

HamNoSys – Hamburg Notation System for Sign Languages

■ Thomas Hanke

- Institute of German Sign Language...

- <mailto:Thomas.Hanke@sign-lang.uni-hamburg.de>

HamNoSys

- Alphabet with a symbol inventory of ~210 characters
- Overall Structure

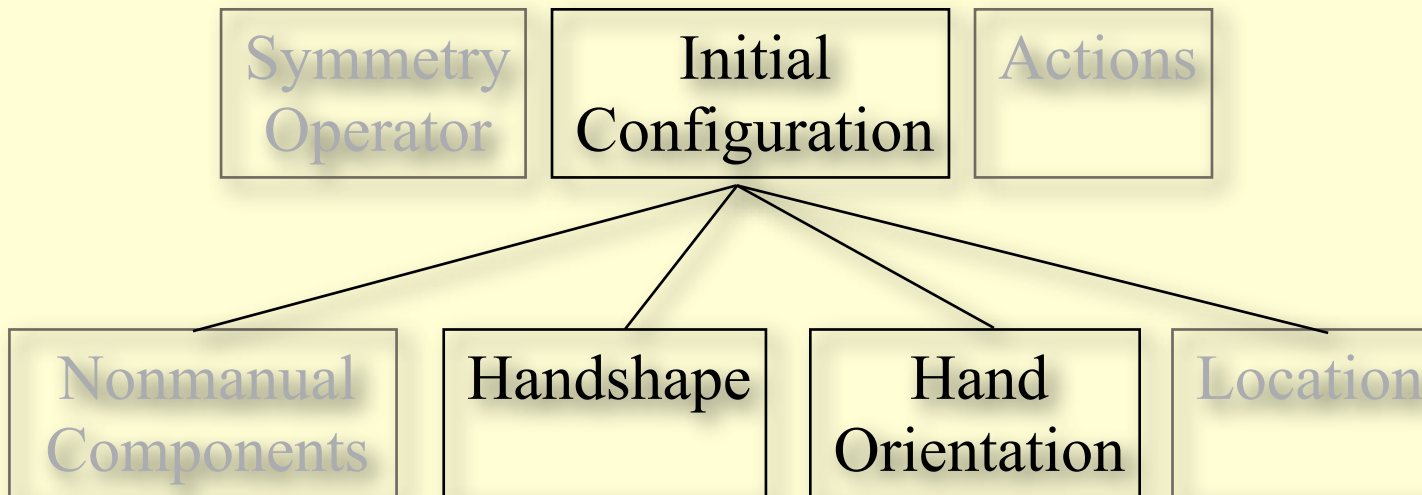

HamNoSys Structure: DGS Example



HAMBURG

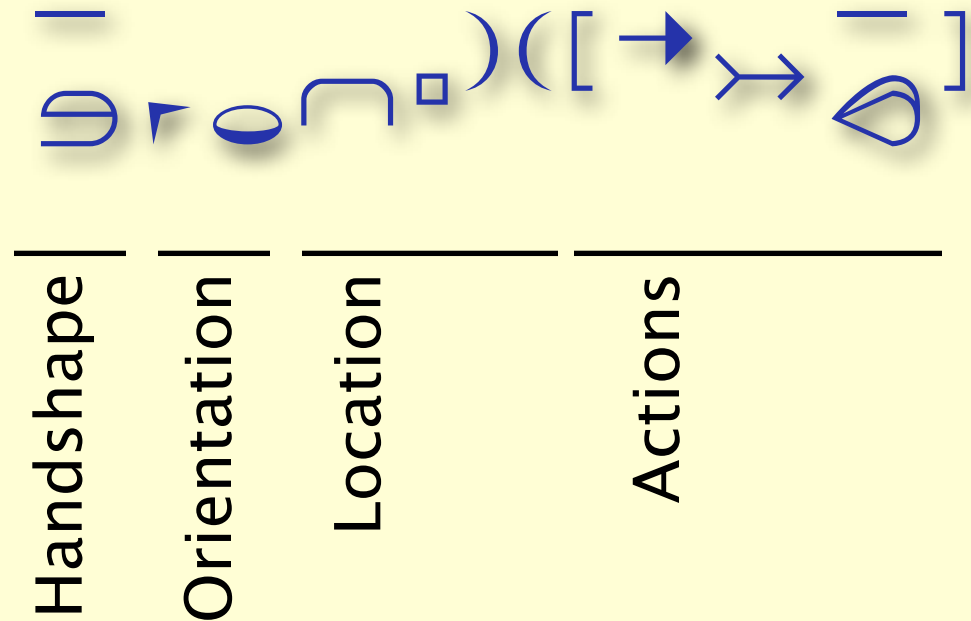



ulna radius

Joints

DIP: distal interphalangeal joint
PIP: proximal interphalangeal joint
Fingers (phalanges)
distal ph.
middle ph.
proximal ph.

MCP:
metacarpophalangeal

Metacarpus
(metacarpals)

CMC: carpometacarpal
Carpus



Options for Defining Handshapes

- Manual Alphabet (fingerspelling)
- Joint Positions
- Iconic Names
- Derivation from Basic Types by Movement
- Derivation from Basic Types by Systematic Modifications
- Arbitrary Codes

- HamNoSys combines these principles

Handshape Descriptions

- Describes several 100 handshapes
- Very precise ↔ relatively coarse
 - Precise in contacts or oppositions
 - Coarse wrt joint angles in open handshapes
- Level of detail motivated by sign language phonology

Basic Handshapes

■ Six open handshapes

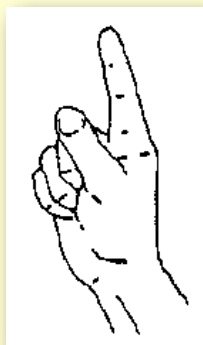
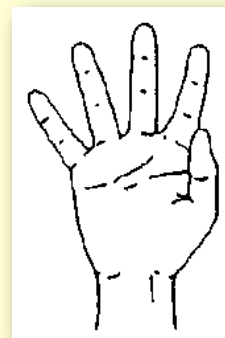
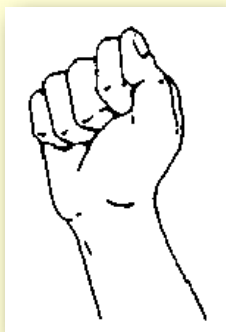

Basic Handshapes (2)

■ ...and six thumb combinations

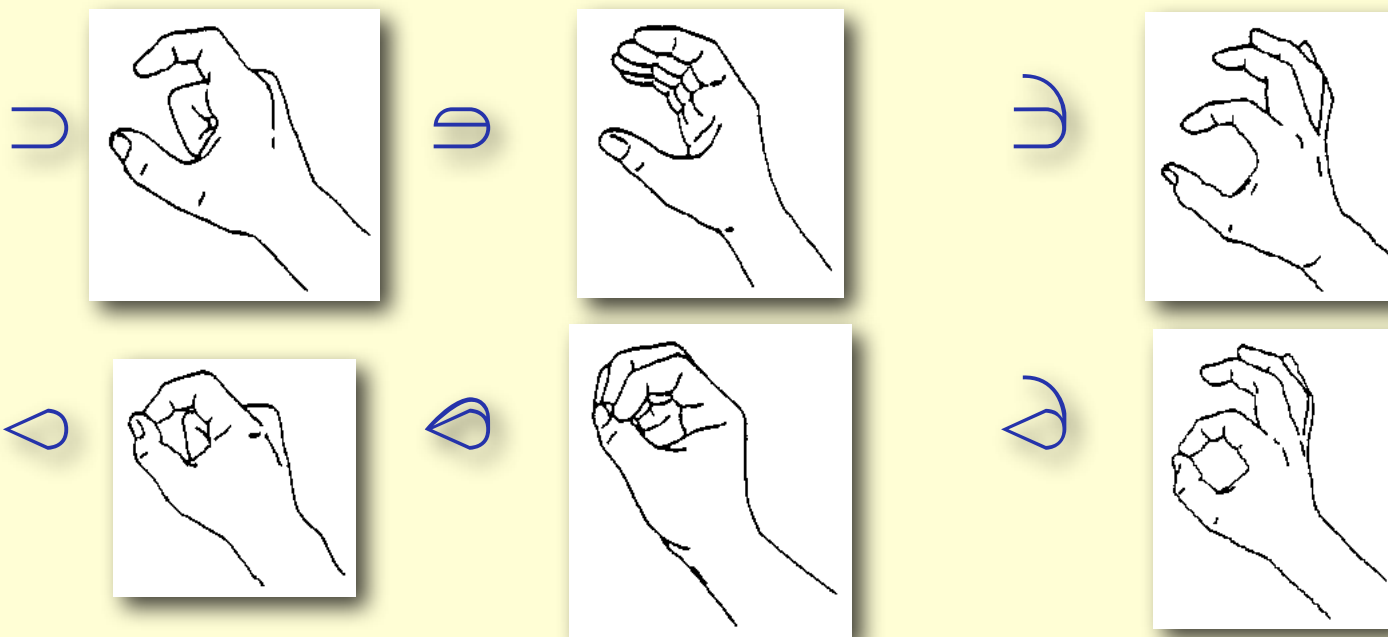

Handshapes from Basic Handshapes

- plus thumb position
- plus bending

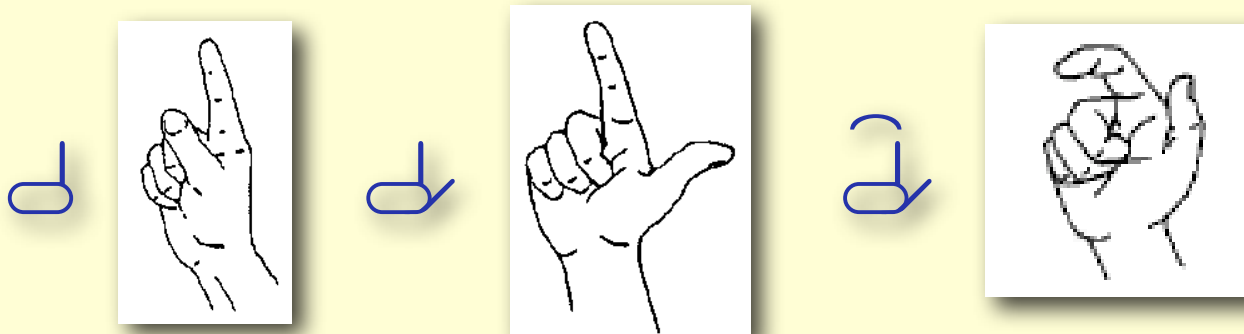

Thumb Positions

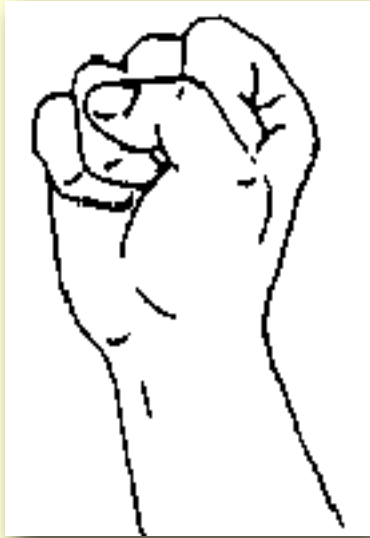

0

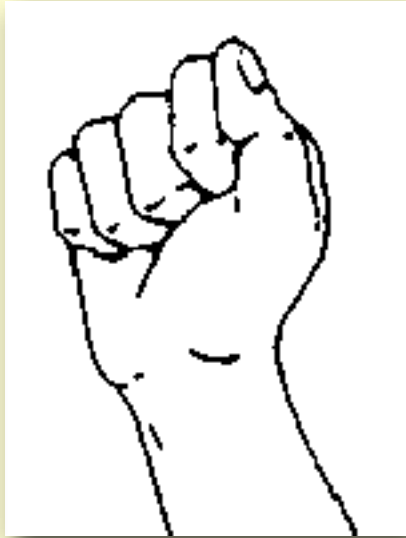

0



Q

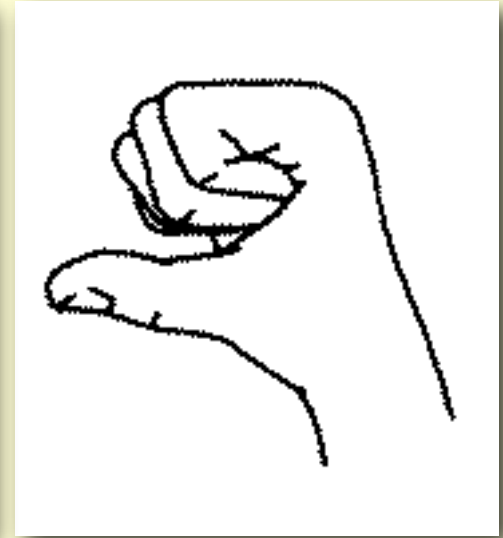

Q

Bending

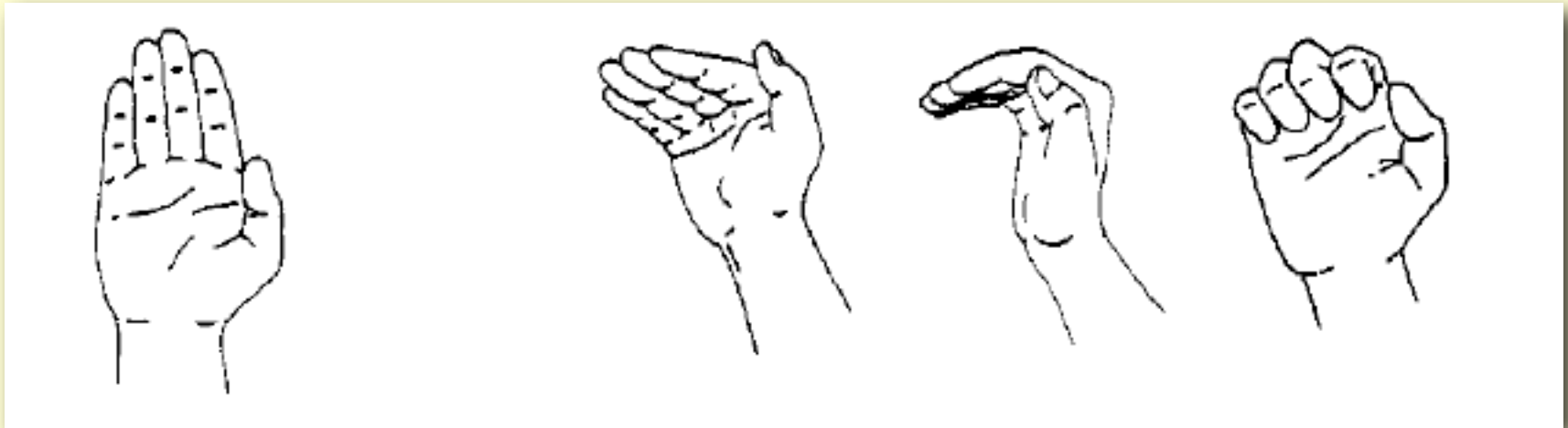

Width of Opening in Thumb Combinations

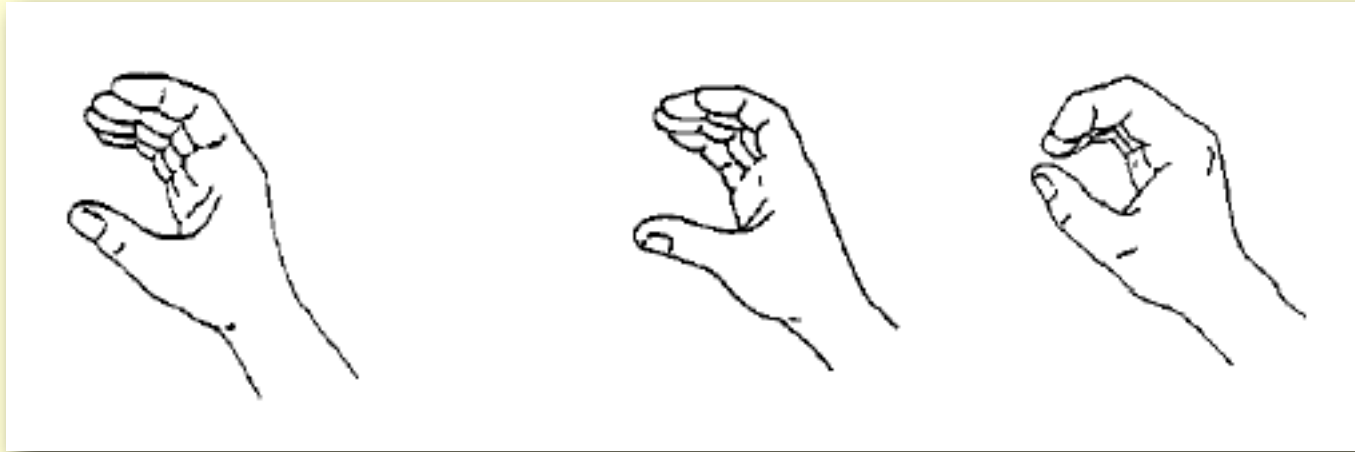

Thumb Combinations: Bending of Selected Fingers



Finger Specifications Override Defaults

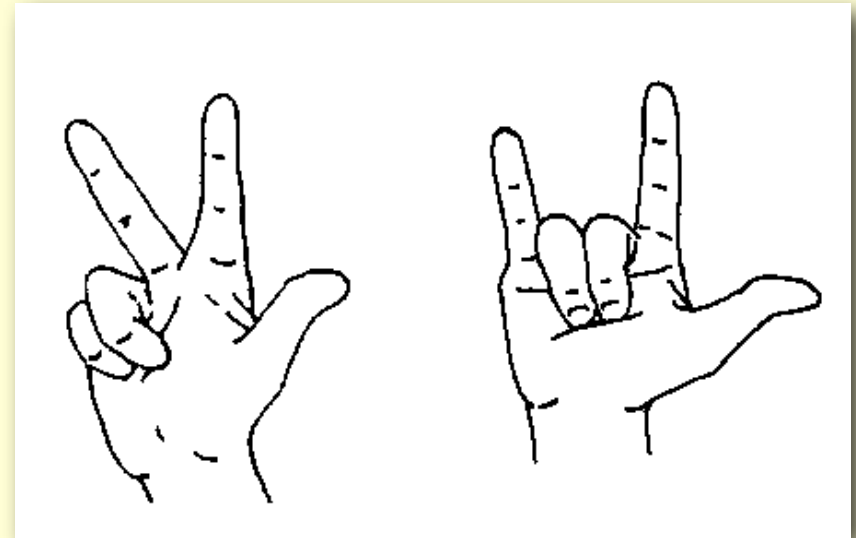
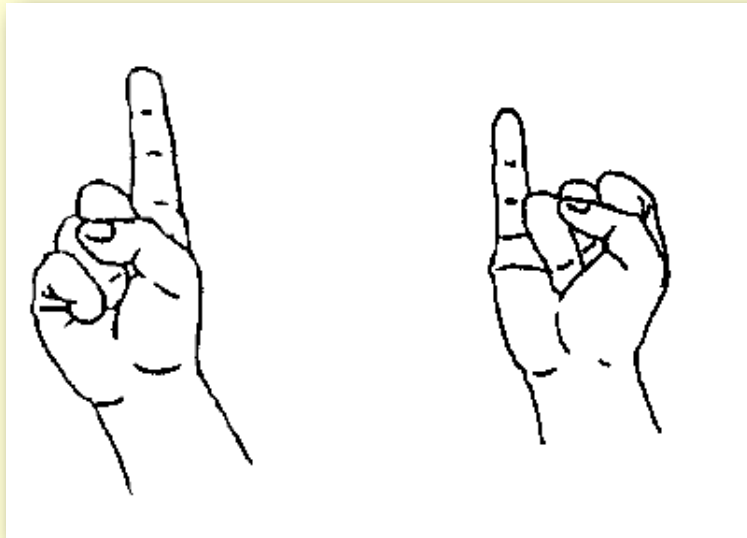

Fingers are numbered from 1-Thumb to 5-little finger/pinky

Finger Specifications Allow Individual Bending

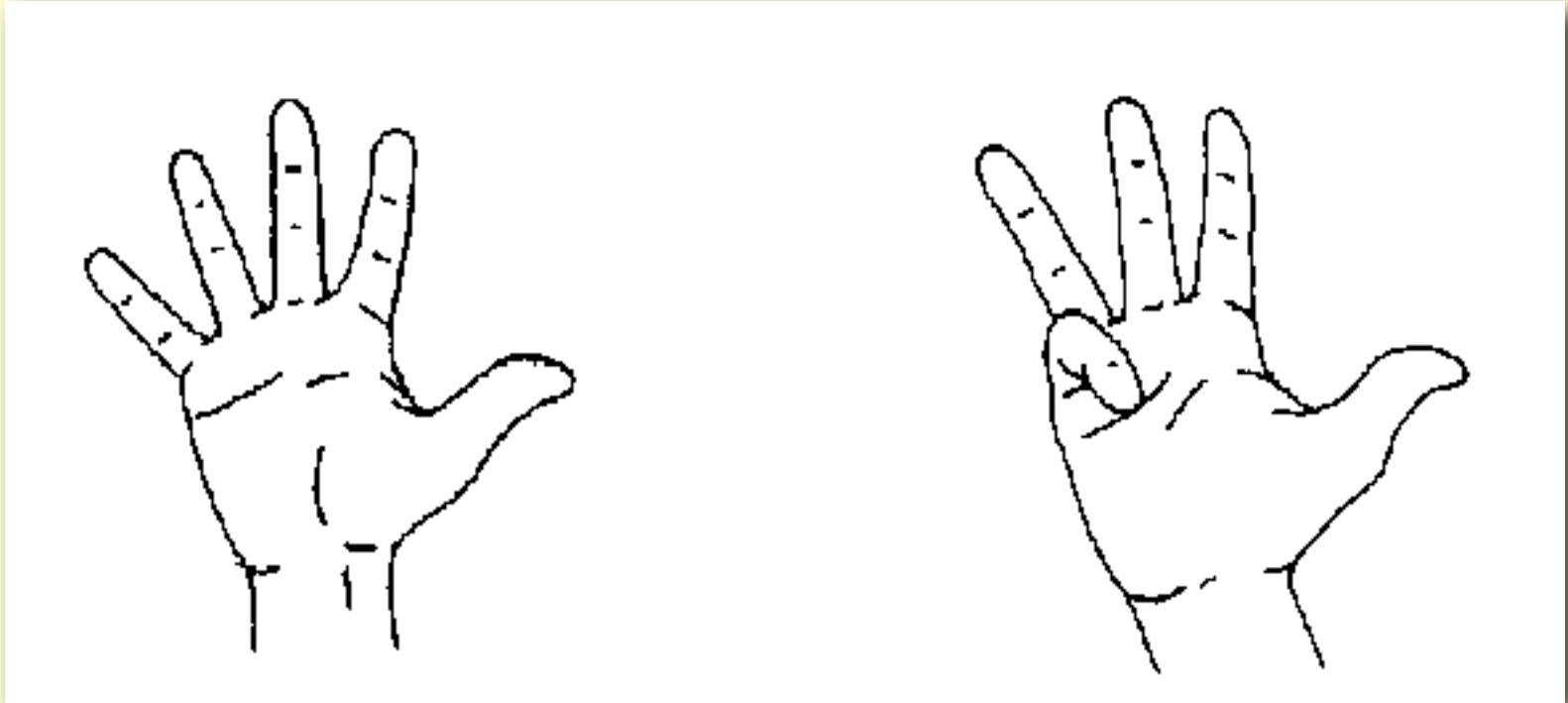

For this, additional bending operators exist:

■ Fist Position ^

■ Fist Position with unbent distal joint ^

■ $\hat{O} = \hat{O}$

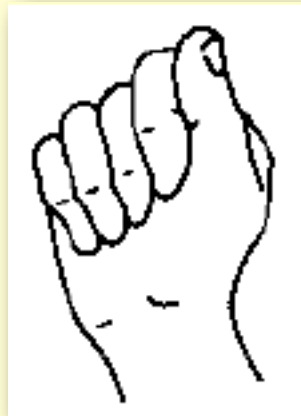

For thumb combinations, finger specifications specify the selected fingers

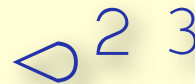

Handshapes: Finger Parts

- Crossing Fingers are notated as:
 - Lower Finger > Point of Contact > Upper Finger

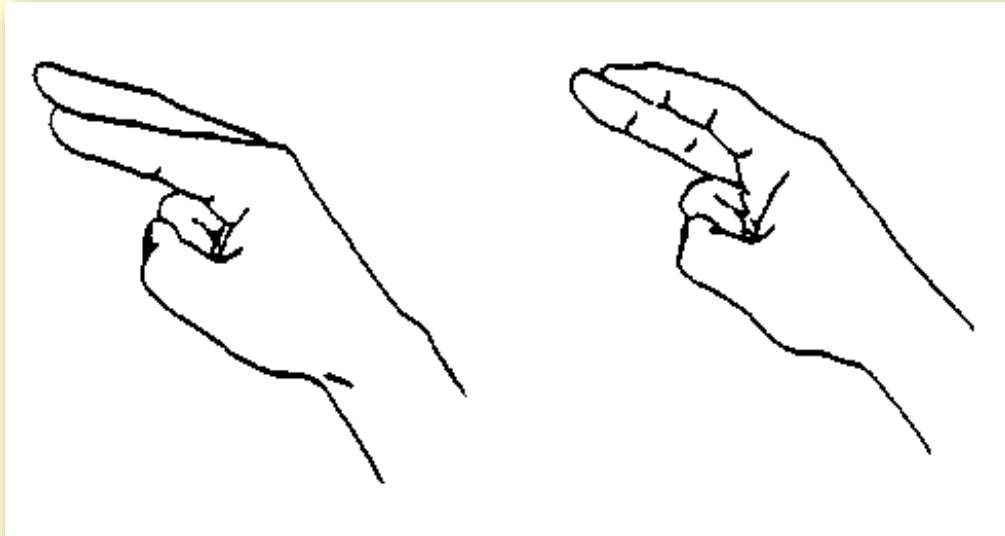

	Finger Tip
	Finger Nail
	Finger Pad
	Middle Joint
	Base of Finger
	Side of Finger

Thumb inbetween Fingers



○



○² \ 3



○³ \ 4



○⁴ \ 5



○ \







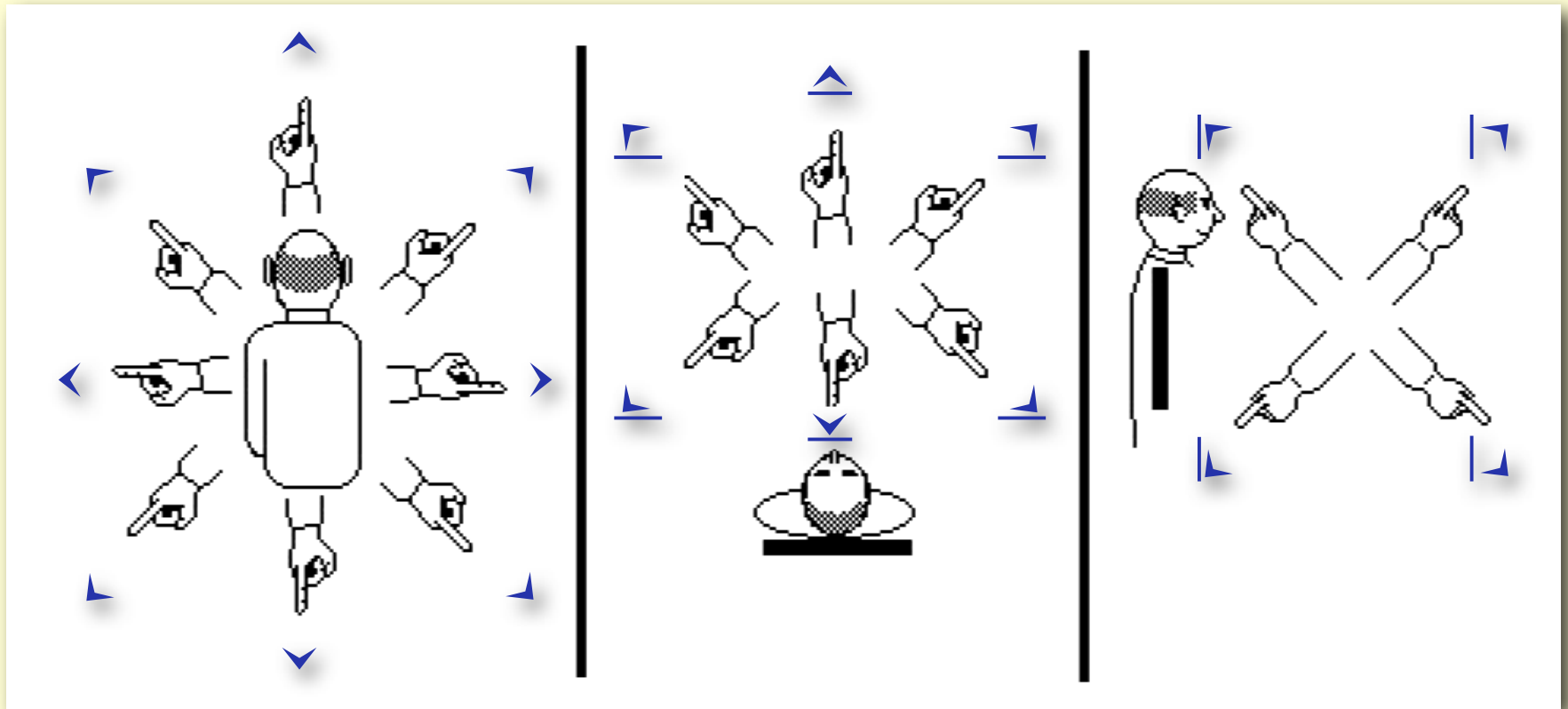

Hand Orientation

- 3D Info split into 2 parameters:
 - Extended Finger Direction
 - | Defines the Orientation of the Hand Axis
 - Palm Orientation
 - | For a given extended finger direction, defines palm orientation

Primary (Extended Finger) Directions



Secondary Directions





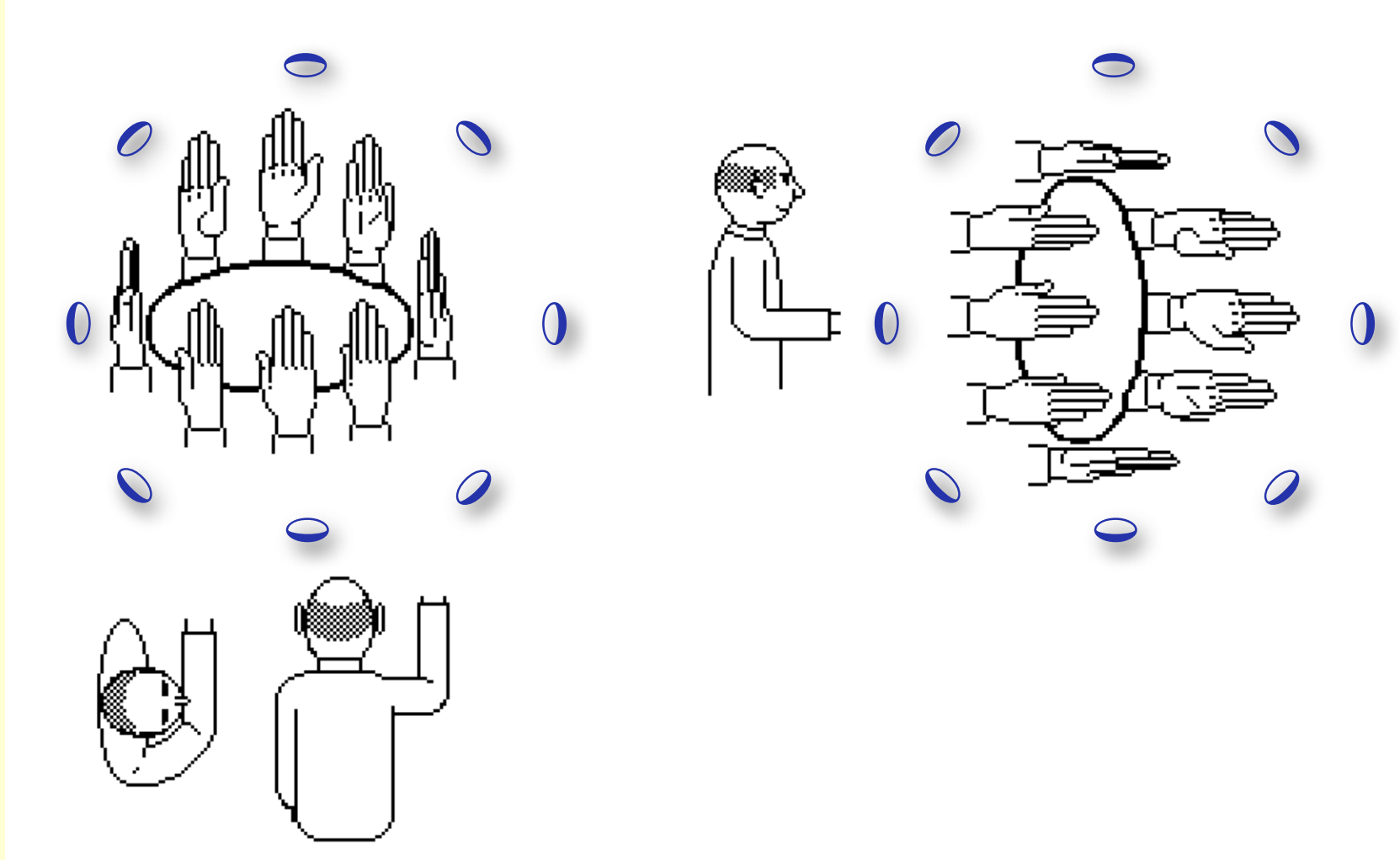



	away from the body, up and to the left
	away from the body, up and to the right
	away from the body, down and to the left
	away from the body, down and to the right
	towards the body, up and to the left
	towards the body, up and to the right
	towards the body, down and to the left
	towards the body, down and to the right

Palm Orientation



- The black side of the symbol represents the palm!



















































Example

		Palm up
		Palm right
		Palm up
		Palm away from body
		Palm towards body
		Palm right

Rule of Thumb for Palm Orientation















































- If I can name a direction as downwards, upwards, leftwards or rightwards, then the corresponding symbol is to be used.

Locations I: Head

		left to	left side of	center of	right side	right to
	head					
	above the head					
	forehead					
	nose					
	below nose					
	mouth <i>(see detail page)</i>					
	chin					
	below chin					
	neck					





































Locations II: Mouth









		left to	left side of	center of	right side of	right to
	mouth					
	teeth					
 	upper lips					
 	upper teeth row					
 	upper surface of the tongue					
 	blade of the tongue					
 	lower surface of the tongue					
 	lower teeth row					
 	lower lips					











































Locations III: Pairy head locations

		left to the left	left	between the two	right	right to the right
	eye brows					
	upper eye lids					
	eyes					
	lower eye lids					
	ears					
	earlobes					
	cheeks					











Locations IV: Trunk

		left to the left	left	between the two	right	right to the right
	top of shoulder	 	 		 	 



















































		left to	left side of	center of	right side	right to
	shoulder line	 	 		 	 
	breast line	 	 		 	 
	belly line	 	 		 	 
	abdominal line	 	 		 	 









































Locations V: Upper arm (of the opposite side)

		front side	back side	right side	left side
	upper arm				
	elbow				

Locations VI: Lower arm

		right and left hand		right hand		left hand	
		handback side	palm side	ulnar side	radial side	ulnar side	radial side
	finger tip						
	fingernail, finger pad						
	middle joint of finger (PIP)						
	base joint of finger (MCP)						
	hand (metacarpals)						
	ball of thumb						
	wrist joint (CMC)						
	forearm						

Locations VII: Lower extremities

		left side of the left	left	right side of the left	left side of the right	right	right side of the right
	thigh						
	knee						
	shank						
	ankle						
	foot						
	tips of toes						



Locations: If you ever need more detailed positions

- Combine two neighbouring regions:



- Resulting region slightly overlaps with constituents

Locations: Distance from the Body (notated after the location symbol)

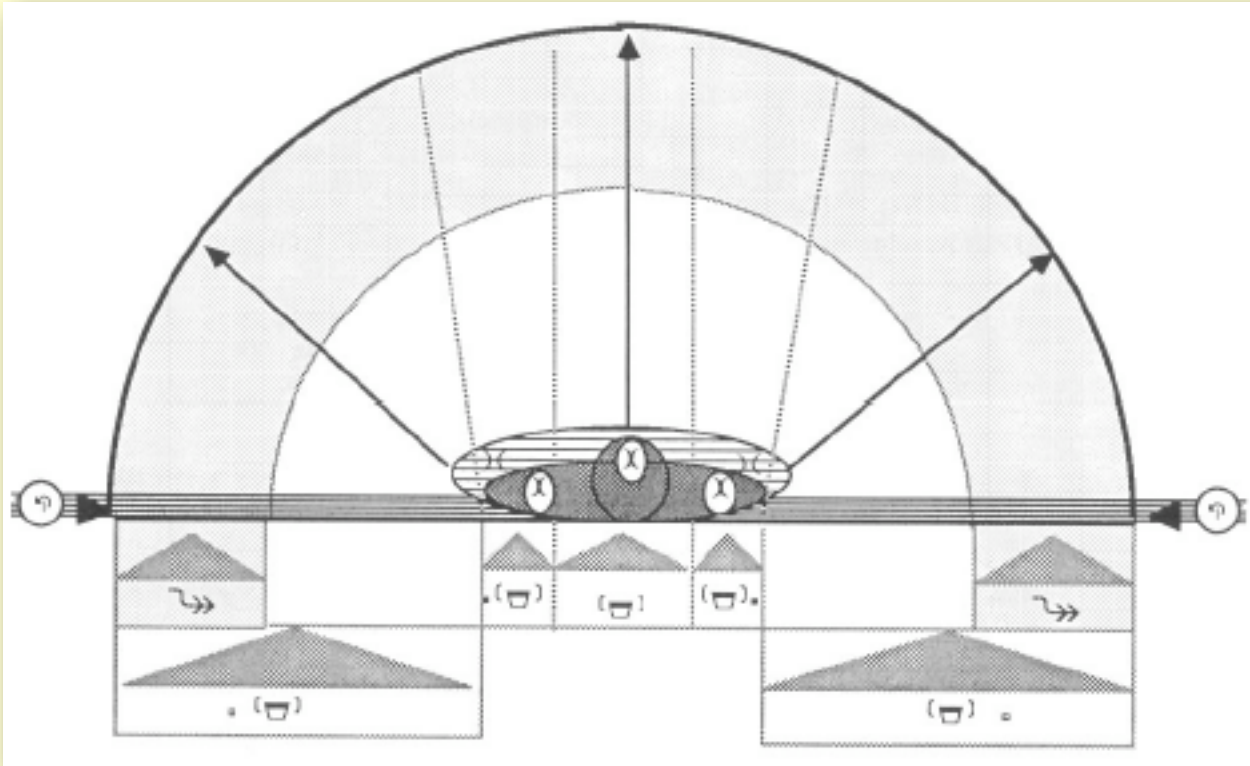

↶	behind the body
⋈	contact with body part
) (close to body part
	standard distance
↷	maximum distance (extended arm)

- Standard distance depends on size of region, the smaller the region, the closer standard distance is

Movements I

- Absolute Movements (with target)

- Direction and Size are redundant

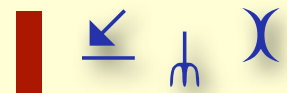

- Relative Movements

- Direction and Size determine end point of the movement



Movements II

■ Path Movements (optionally with target)

■ Straight Movements →

■ Curved Movements → ↪

■ Wavy and Zigzag Line Movements → ~ 0

■ Circular Movements and derived forms ↻ ⊖ >

■ In-place Movements

■ Replacement of handshape and/or orientation → ↻

■ Fingerplay ✋

■ Wrist/forearm movements ↻ ↻ ↻ ↻ ↻

■ Nonmanual Movements

■ Head Movements etc. (○ ↻)

Straight Movements

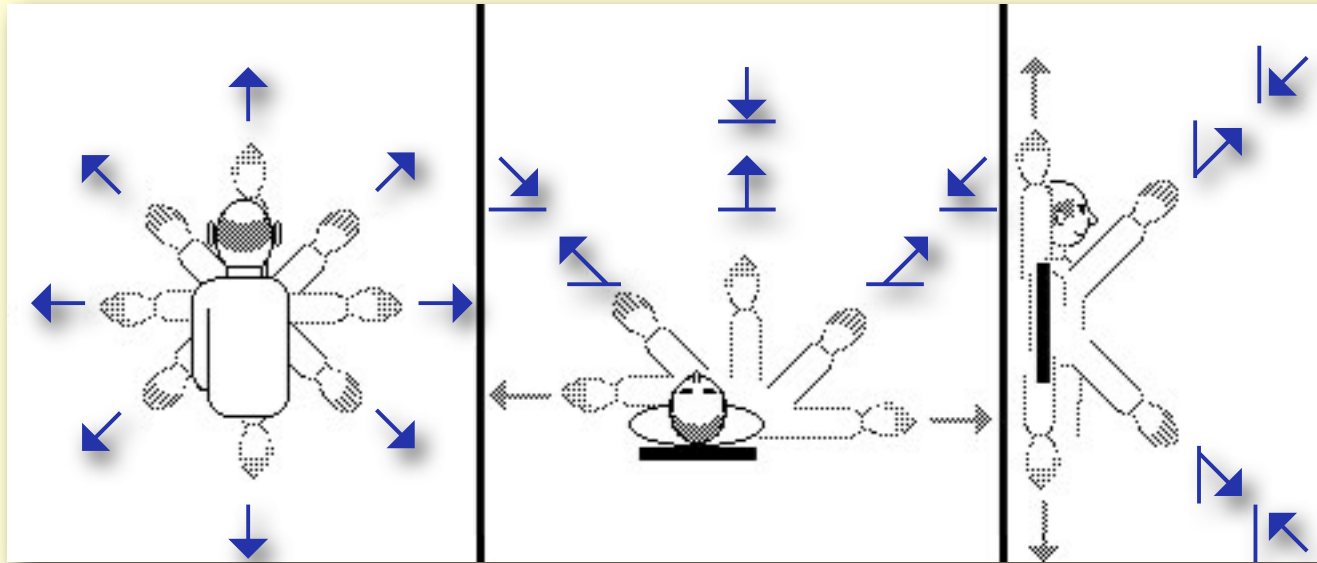

- Schema identical with that for extended finger direction
- Size specifiers: → small → standard → large

Curved Movements

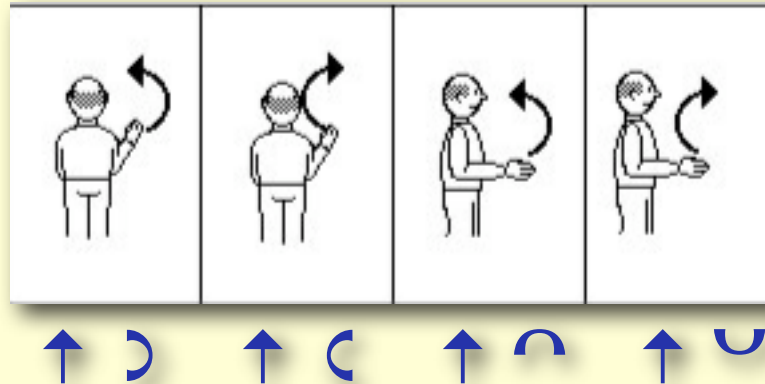

- Described by the movement arrow connecting start and end point (the chord) plus the direction of the arc
- Size specifiers under the movement arrow determine the length of the movement
- Size specifiers under the arc determine the amount of curvature

Mnemonic: Direction of the Curves

	rightw.	leftw.	upw.	downw.
	rightw.	leftw.	upw.	downw.
	rightw.	leftw.	away	towards
	away	towards	upw.	downw.

- If you can name the arc direction as rightwards, leftwards, upwards, downwards, then use the corresponding symbol.
- In the other cases, interpret the symbol as if it had a straight line added.

Wavy and Zigzag Movements

- Described by the movement arrow connecting start and end point (the chord) plus manner and direction of the oscillation
- Size specifiers under the movement arrow determine the length of the movement
- Size specifiers under the oscillation symbol determine the size of the oscillation





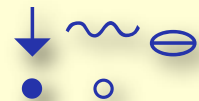



- Zigzag line to the right, zags are pointing downwards and upwards, their size increases over time



- Long way line downwards, small bows to the left and right

Circular Movements

- Main symbol determines orientation in space and movement direction 
- Size specifier under the circle symbol determines the circle radius 
- Optional specification of a starting point 
- If not whole-numbered turns, specify end point as well:  (a 270° turn)
- Spiral movements: 
- Elliptic shape movements: 

Circular Movement Symbols I

- Same planes model as for straight movement symbols



- The arrows represent the direction of the normal vector to the circle described by the symbol above.





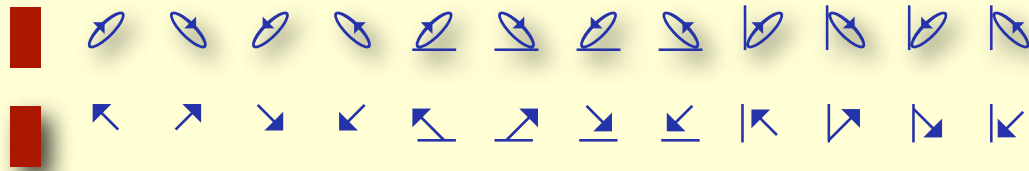

Circular Movement Symbols II























- Here are the symbols for the diagonals:



- (Once again, the arrows represent the direction of the normal vector to the circle described by the symbol above).
- The circle is drawn from that perspective where it is NOT visible as a circle, but as a back and forth movement.
- The elliptic form of the glyph can be understood by moving the perspective a bit to the right, upwards, or backwards.
- The arrow is positioned on that part of the circle that is closer to the reader.

Elliptic Shape Movements

-   : Elliptic shape (read football) in the plane in front of the signer, the football lying on its side
- Symbols:    
-  : The longer axis goes from top to bottom (or body to front in the case of circle symbols in the horizontal plane.

	 	 	 
			
			
			
			

In-place Movement

- Replacement of handshape and/or orientation

- 

- but cf. relative orientation

- Fingerplay in open handshapes 

- Finger crumbling in closed handshapes 

- Wrist and forearm movements

- wrist nodding, indefinite number of repetitions

- up-down (WINKEN/WAVE) 

- left-right (WER/WHO) 

- Forearm rotation, indefinite number of repetitions





- turns (SPIEGEL/MIRROR) 

- Single rotation in wrist joint (RÜHREN/STIR)



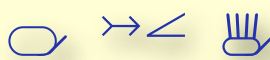
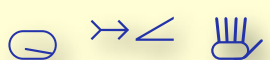

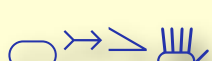
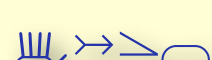
- to the right 

- to the left 

Handshape Changes: Rolling Fingers in or out one after the other

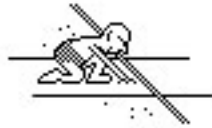
	Index finger extends first (2345)
	Thumb extends first (12345)
	Index finger extends first, thumb last (23451)
	Little finger extends first (54321)
	Little finger bends first (54321)
	Thumb bends first (12345)

Movement Modality

	fast * *		stoppage at start 7 7
	slow — —		sudden stop
	tense ✱ ✱		



Fast downward movement

Brushing & Bouncing Movement

- Brushing Movement: Contact in the middle of a path



KAUFEN (BUY)

- Bouncing Movement



Movement to the palm and small backwards movement (bounce)



Movement in signing space with sudden stop and small backwards movement (bounce)



Repetitions

- + repeated once
- ++ repeated twice
- ⏏ repeated a couple of times
- ↪ repeated once, 2nd iteration starting where first ended
- ⏏⇒ repeated a couple of times, each iteration starting where previous ended
- ⇐ repeated in reversed direction
- ~ hands flip roles in 2nd iteration

Combining Actions

■ Sequential Actions

■ Action1 Action2

■ $\uparrow \rightarrow \downarrow \leftarrow$ $(\uparrow \rightarrow \downarrow \leftarrow)^+$

■ Cotemporal Actions

■ [Action1 Action2]

■ $[\uparrow \circlearrowright ++]$

■ Fusion (fused sequential)

■ < Action1 Action2 >

■ $\langle \leftarrow \cup \rightarrow \cup \rightarrow \cup \rangle$

Two-handed Movements

- Two hands in motion: symmetry applies
 - Dominant (right) hand to be described
 - Symmetry operator determines copy to nondominant hand
 - Exceptions can be described if necessary
 - Symmetry operators inventory:

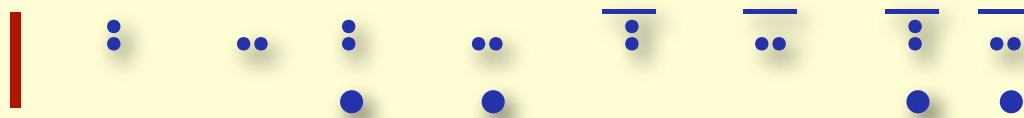

Symmetries

- Palm orientations always laterally equal (i.e. e.g. thumbs pointing to e.o.)
- Extended finger directions: Left and right flipped by π etc., otherwise they remain the same.
- Movements and locations see next slides

Symmetries: Movement

symbol flips the marked directions:	left/right	up/down	away from / towards body
⋮			
⋯	✓		
⋮ •		✓	
⋮ •	✓	✓	
⋮ 			✓
⋮ 	✓		✓
⋮ • 		✓	✓
⋮ •	✓	✓	✓

Two-handed Locations

- Same notation as in the one-handed case

-  Hands side by side (with a certain distance)

-  Nondom hand on the opposite side of the body

- Hands tied together

-  Hands side by side contacting each other, without contact to the body

-  Same as before, but with contact to the body



- Separate notations

-  Nondom with reference to the body, dom positioned relative to nondom

- Contact specified in more detail

-  This form also allows one hand on top of the other

Contacts in Hand Configurations

- In addition to  the following symbols are available:
 -  Interlocking
 -  Crossing

Exceptions from Symmetry Rules

- can be described by means of [dominant ≠ nondominant]:

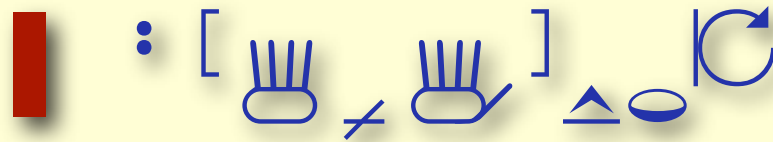

Mixed Case: Both hands involved, only one in movement

- With symmetry symbol, but movement description like $[\dots \neq \diamond]$
- No symmetry symbol, but $[\dots \neq \dots]$ for handshape/direction (and optionally location), e.g.
 - $\square [\langle 0 \neq \circ] \leftarrow \cup$
- Permutation of roles of dom/nondom
 - with symmetry symbol: $[\diamond \neq \dots]$
 - without: \square instead of symmetry symbol

“Sign Sentences” in HamNoSys

- HamNoSys primarily describes single signs.
- Extension to sentences limited to
 - sequential execution of signs
 - sentence boundary markers
- ✗ sequential execution (fusion, compound)
- , sequential execution
- . sentence boundary, neutral facial expression
- ?! sentence boundary, with some facial expression
- U place holder for sign-level facial expression

Relative Orientation

■ Shorter and more natural notation

■ BALL (BALL)



■ HAUS (HOUSE)



■ KASTEN (BOX)



■ WELLEN (WAVES)



Spatial co-reference

- First use of a location can be labelled:

①

- Later reference to that location: ①

- Symbols: ①②③④⑤①②③④⑤

- Different labels just for convenience, not semantic difference

- Example:



Left & right vs. ipsi- & contralateral

- Standard HamNoSys describe right-handed signing, all left/right directions are to be mirrored for left-handed signing.
- Exception: Strings marked with ^ꝛ.







Underspecification

■  = {  |  |  |  |  | etc. }

■  relaxed handshape or copy of dominant handshape







■  = {  |  |  }

■  = {  |  \  |  \  | etc. }

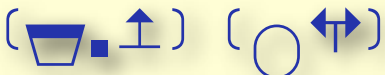
■     (( ) ++) ++
...
...

■ small repeated left-right movement, repeatedly executed somewhere in the head region

Nonmanuals in HamNoSys

- For every movement, the hand being the default articulator can be substituted by other body parts:  (  ) (  )
- This does not allow, however, the notation of small facial movements:
 - No symbols for opening and closing
 - Not all parts of the face are available as symbols
- Mouth pictures cannot be captured in enough detail with HamNoSys

Instead: Multi-Tier Representation

- HamNoSys as the master tier
- Other tiers are synchronised to the manual part tier:
 - Shoulders
 - Body
 - Head
 - Gaze
 - Facial Expression
 - | Eye Brows
 - | Eye Lids
 - | Nose
 - Mouth
 - | Mouth Picture (derived from spoken language)
 - | Mouth Gesture