

Working with view

There are several View windows. In the system you can define more Views if you like.

Basic View Menu

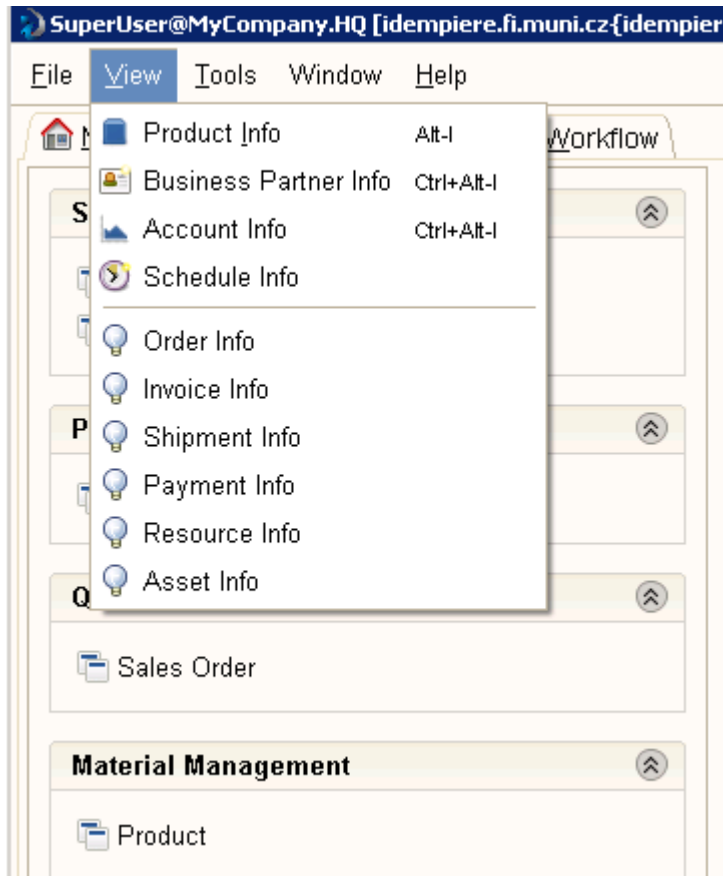

Product Info

Product Info

Key: UPC/EAN: Warehouse: Standard - Standard

Name: SKU: Vendor:

Pricelist Version: 07.11.2016 (CZK) Product Category: Attribute Set:

D	Key	Name	Available	List Price	Standard Price	On Hand Quantity	Reserved Quantity	Ordered Quantity	Margin/Vendor	Limit Price	Instance Attribute
<input type="checkbox"/>	1000002	WORK	99,999.0	100.00	120.00	99,999.0	0.0	0.0	-80.00	200.00	<input type="checkbox"/>
<input type="checkbox"/>	cola	Coca Cola	30.0	10.00	12.00	30.0	0.0	0.0	-3.00 Business partner	15.00	<input type="checkbox"/>
<input type="checkbox"/>	1000003	ice-cream	20.0	10.00	20.00	20.0	0.0	0.0	-5.00	25.00	<input type="checkbox"/>
<input type="checkbox"/>	pizza	Pizza	-18.0	100.00	50.00	0.0	18.0	0.0	-10.00	60.00	<input type="checkbox"/>

Item Availability in other Warehouses

Warehouse	Description	Substitute	Related Product	Available to Promise	Price
Warehouse	Available	On Hand Quantity	Reserved Quantity		

4 Rows found - Enter query criteria (optionally with %)

Working with Business Partner Info

Business Partner Info

Key: Contact: Phone: Customers only
 Name: EMail: ZIP: All / Any

Key	Name	Contact	Credit available	Credit Used	Phone	ZIP	City	Open Balance	Revenue	Address 1	Ship Address	Invoice Address
1000001	Masarykova Univerzita		0.00	0.00				0.00	150.00	Botanická 68	<input checked="" type="checkbox"/>	<input checked="" type="checkbox"/>
MyCompanyAdmin	MyCompanyAdmin	MyCompanyAdmin	0.00	0.00		Bmo		0.00	0.00		<input checked="" type="checkbox"/>	<input checked="" type="checkbox"/>
MyCompanyUser	MyCompanyUser	MyCompanyUser	0.00	0.00		Bmo		0.00	0.00		<input checked="" type="checkbox"/>	<input checked="" type="checkbox"/>
RF	Business partner		0.00	0.00				-1,000.00	0.00	Botanická 68a	<input checked="" type="checkbox"/>	<input checked="" type="checkbox"/>
Standard	Standard		0.00	0.00		Bmo		0.00	1,000.00		<input checked="" type="checkbox"/>	<input checked="" type="checkbox"/>
Σ			0.00	0.00				-1,000.00	1,150.00		<input type="checkbox"/>	<input type="checkbox"/>

5 Rows found - Enter query criteria (optionally with %)

1. History :

Price History

Pizza

Price History | Reserved Quantity | Ordered Quantity | Unconfirmed Qty | Available to Promise

Business Partner	Unit Price	Quantity Invoiced	Trade Discount	&Document No	Date Invoiced	Organizatio
Masarykova Univerzita	50.0	3.0	50.00	Faktura 100001	11/28/2016	HQ
Standard	1,000.0	1.0	0.00	Faktura 100000	11/21/2016	HQ
Business partner	50.0	20.0	50.00	Faktura 1000000	11/14/2016	HQ

Using Zoom

It opens the basic window of Product

Here we can use Zoom Accross 

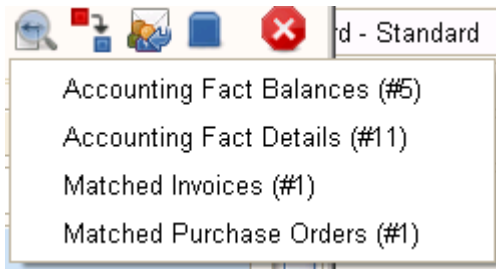

1. History: 

Price History

Masarykova Univerzita

Product	Unit Price	Quantity Invoiced	Trade Discount	&Document No	Date Invoiced	Organization
Pizza	50.0	3.0	50.00	Faktura 100001	11/28/2016	HQ

2. Using Zoom 

It opens the basic window of Business Partner

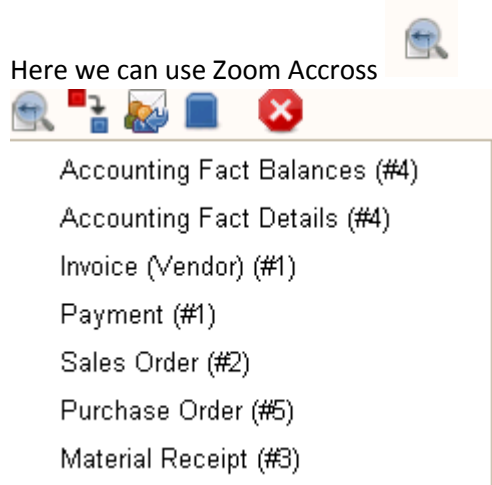

and we can see all documents related to specific business partner

How to make my Info Window?

1. Task: I want the info window that list for me the all employees
2. Log as System
3. Find Info Window in Application Dictionary

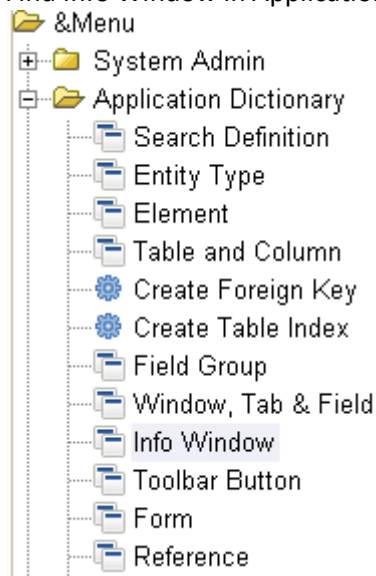

4. Open Info Window and click on New Record and
 - a. In Name write **Employees list**
 - b. In Table select **C_BPartner**
 - c. In SQL FROM it is automatically written C_BPartner a
5. Than define columns
 - a. In System Element write **Name** – all informations are written. Save and click New
 - b. In System Element write **IsEmployee** – all informations are written. Check **Displayed**. Save.
6. Put your info window to menu:

- a. Find Menu in System Admin – General Rules – System Rules

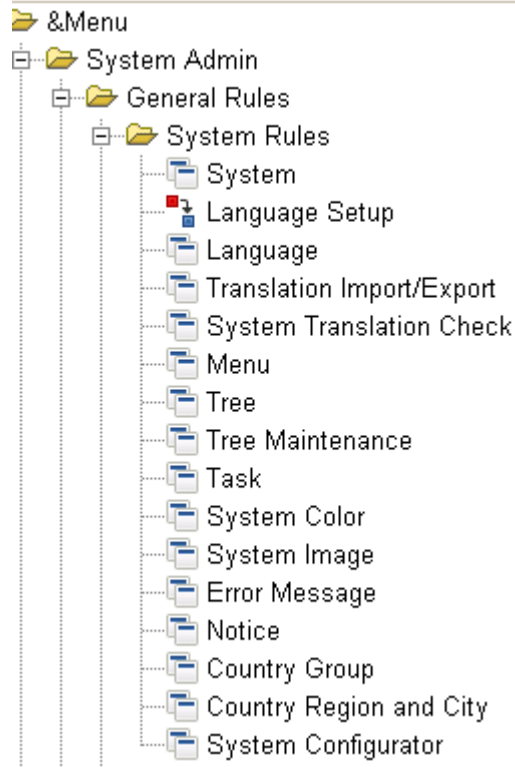

- b. Open Menu with all records

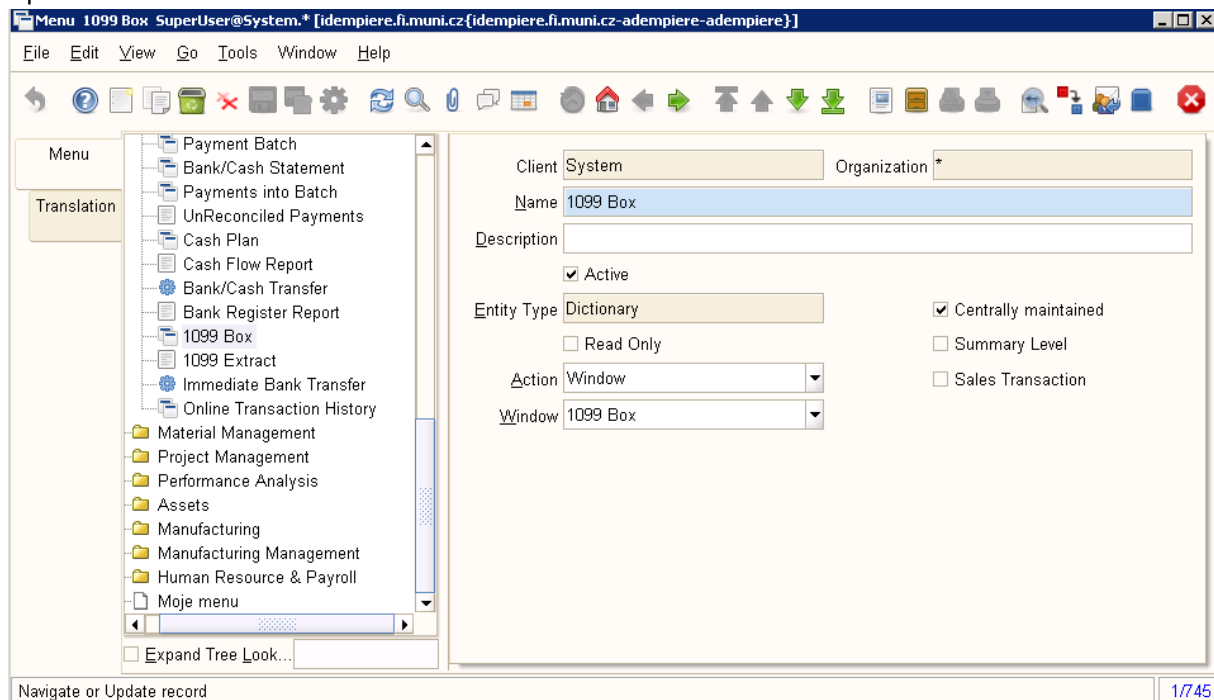

- c. Click New and:
- i. Into the Name put Employee list
 - ii. Into Action – Info
 - iii. Into Info Window select Employee list

7. Log as normal user of the company (in thick client!!!)
8. Try your info window 😊

Modifications

1. Employee as filter criteria
 - a. In Column (Info Windows settings) IsEmployee select Query Criteria
 - b. Set Query Operator to “=”
 - c. Save
 - d. See the difference
2. Employee as default parameter of the query
 - a. In Window (Info Window settings) into the field Sql WHERE write “a.IsEmployee='Y'”
 - b. In Column IsEmployee deselect Query Criteria
 - c. See the difference