

# Ala nasi

---

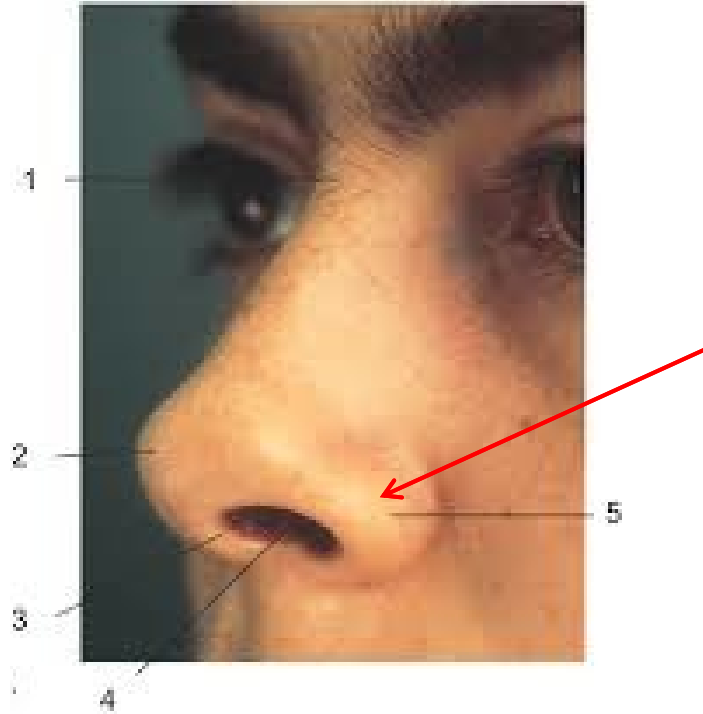

The Ala

Copyright 2007 Lippincott Williams & Wilkins. All rights reserved. This work is made available on the Internet by the University of Michigan Library. For more information, contact the University of Michigan Library.



# Angulus mandibulae

---

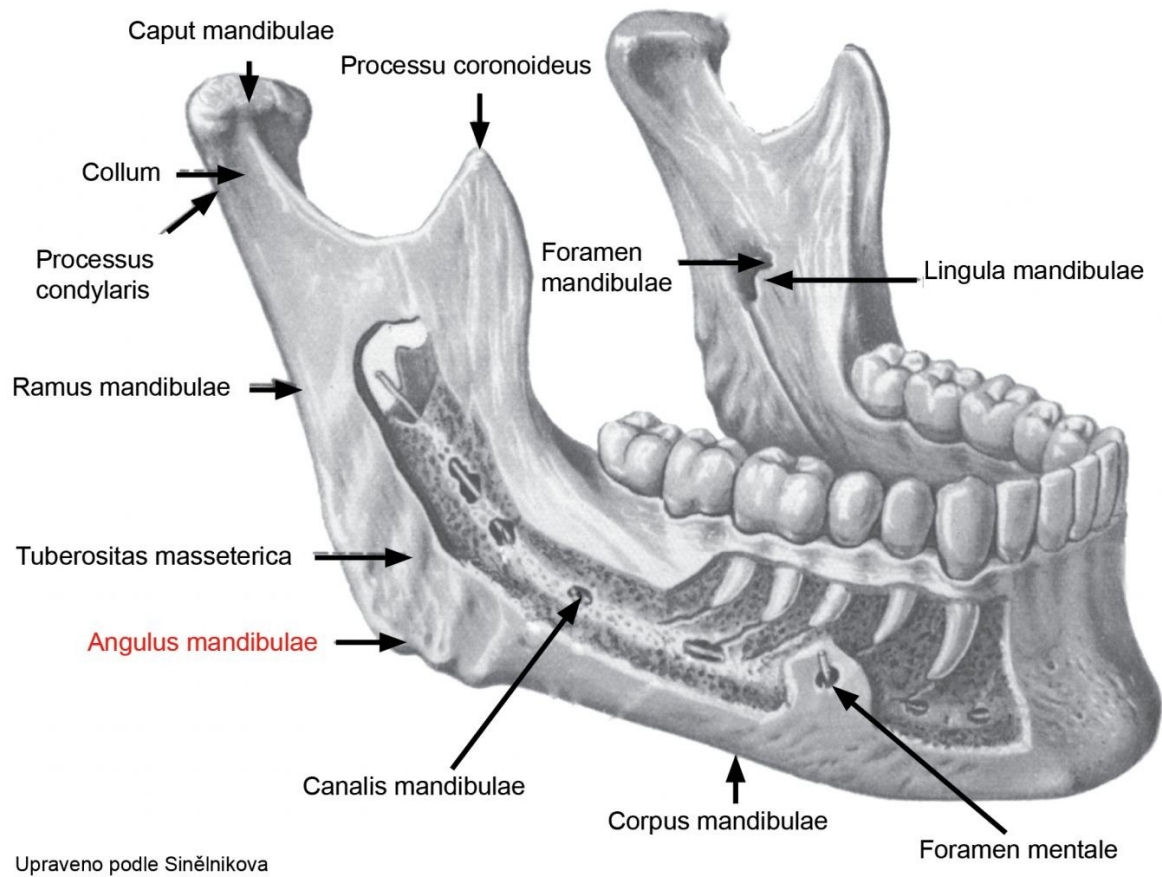

# Arteria cerebri media

---

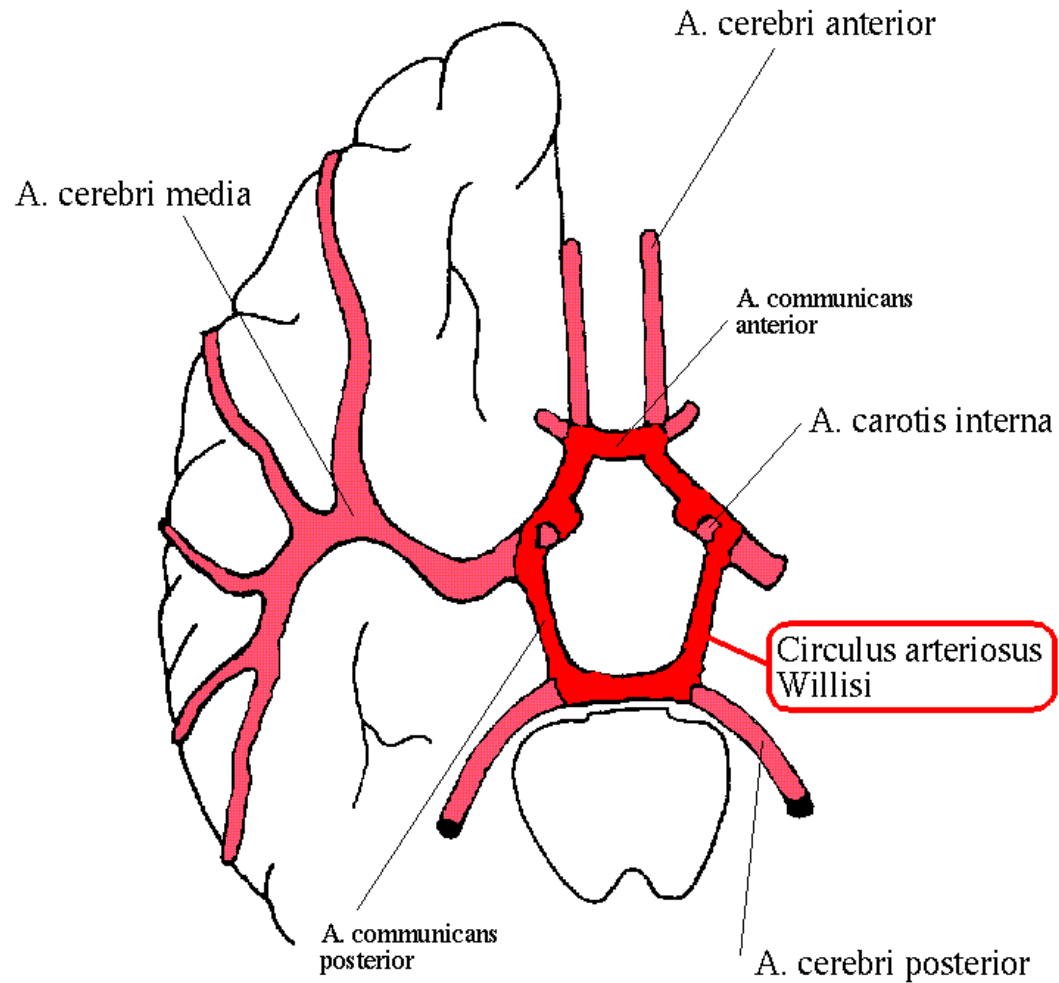

# Arteria nutritia radii

---

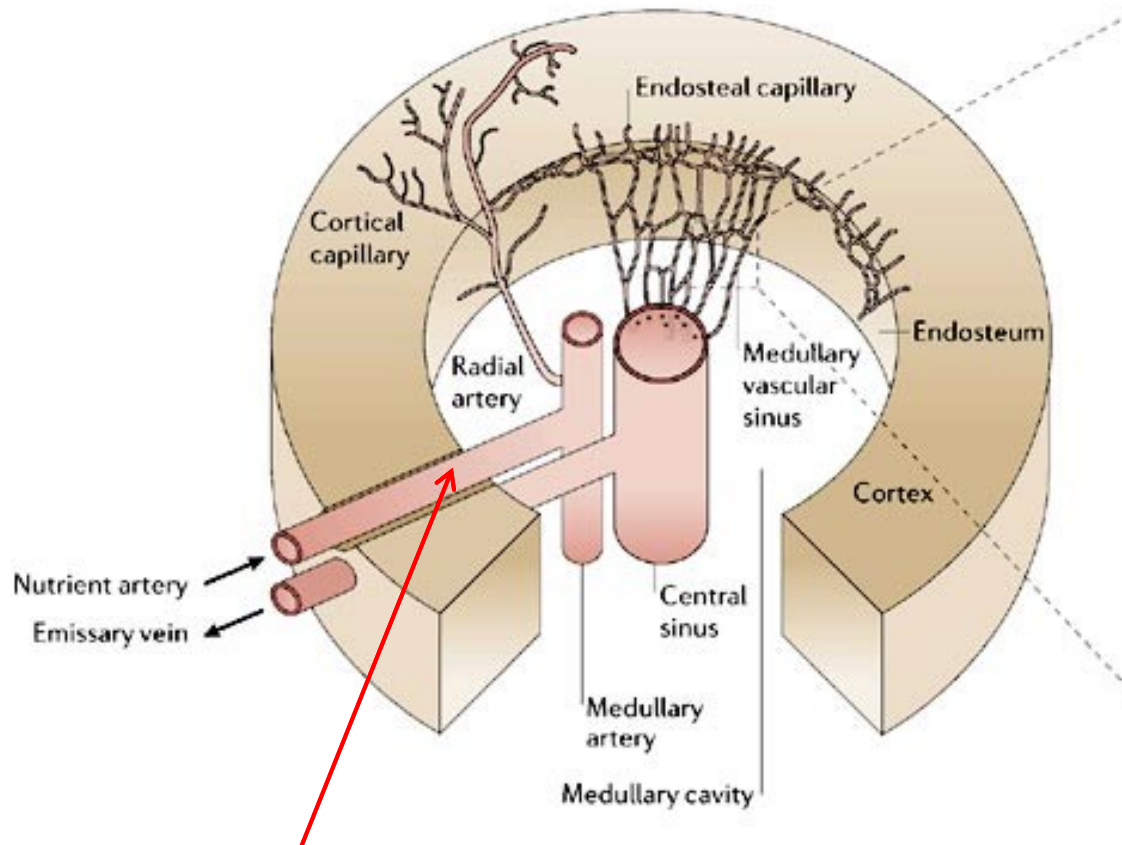

# Bulbus oculi

---

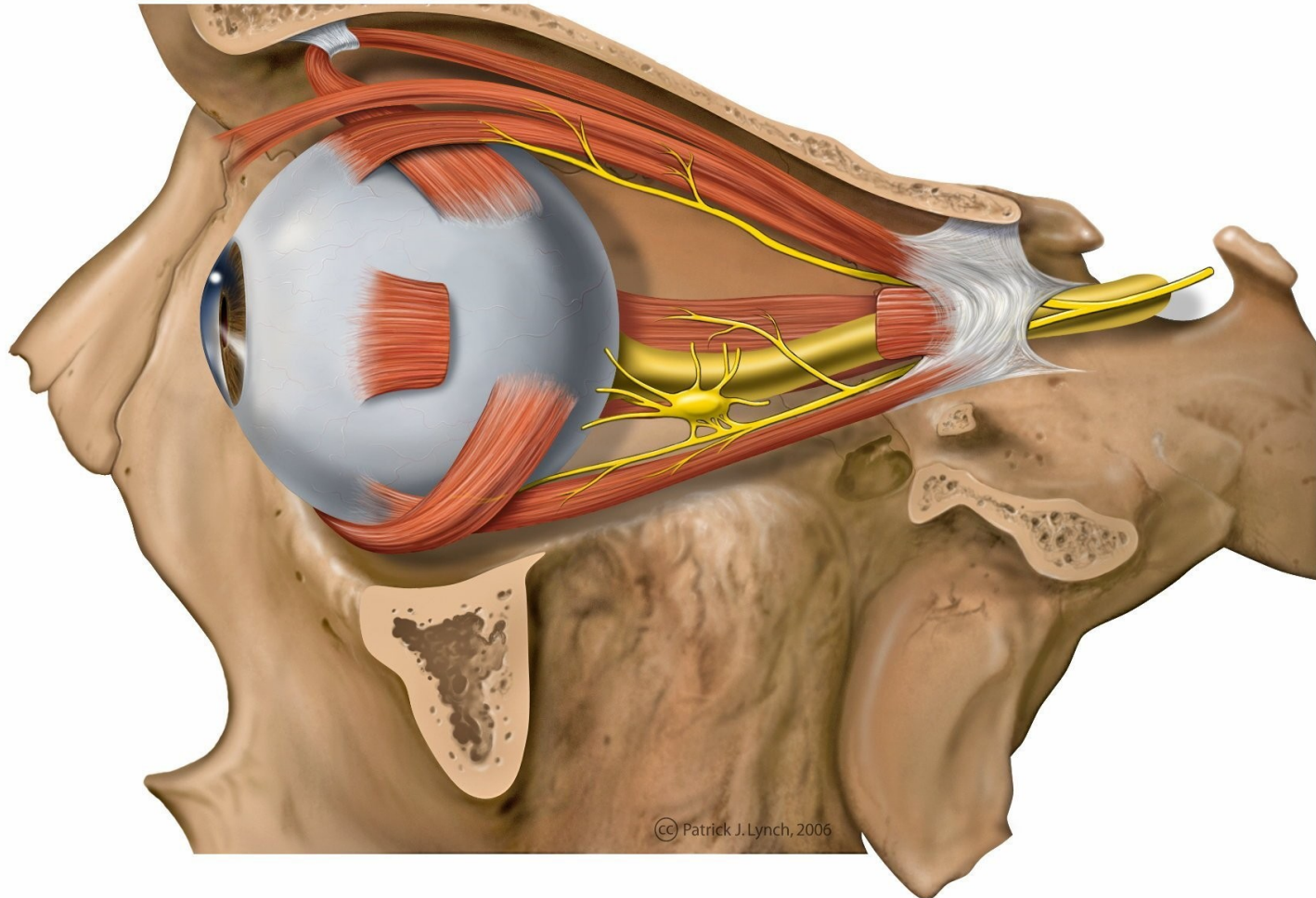

# Condylus humeri

---

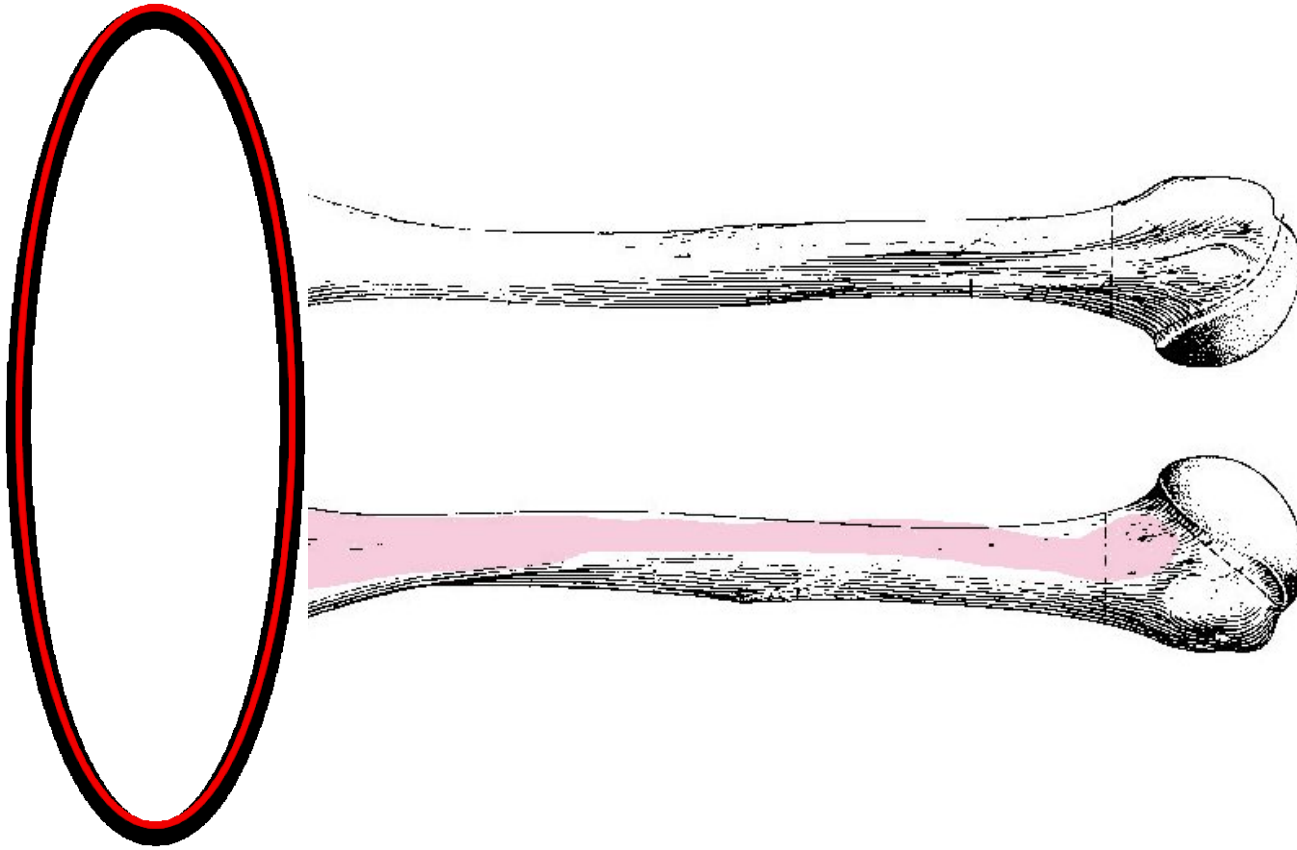

# Collum fibulae

---

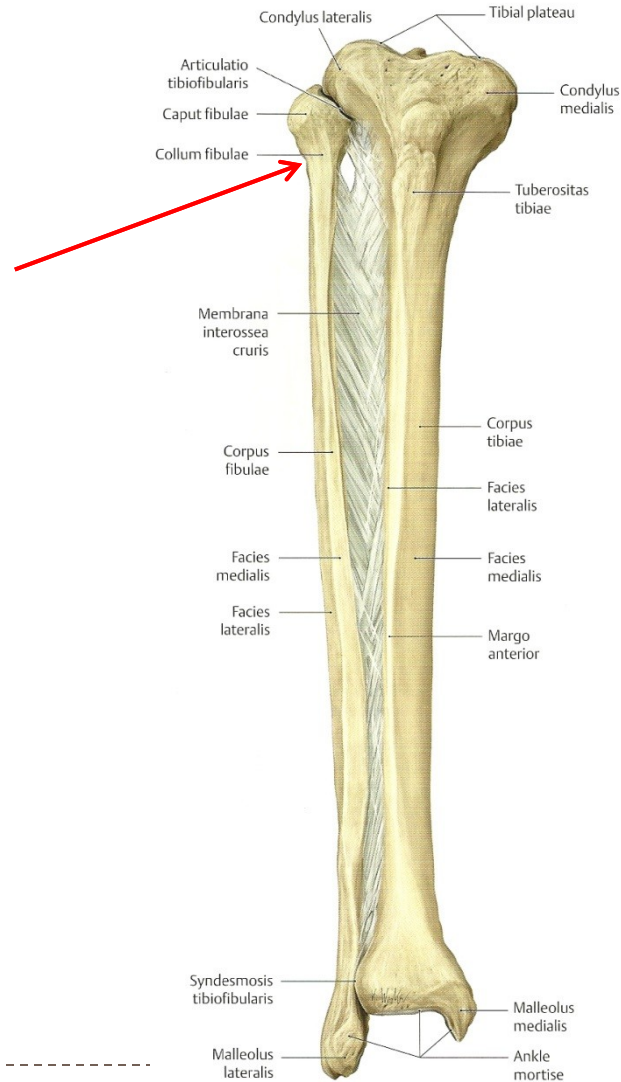

# Concha nasi media

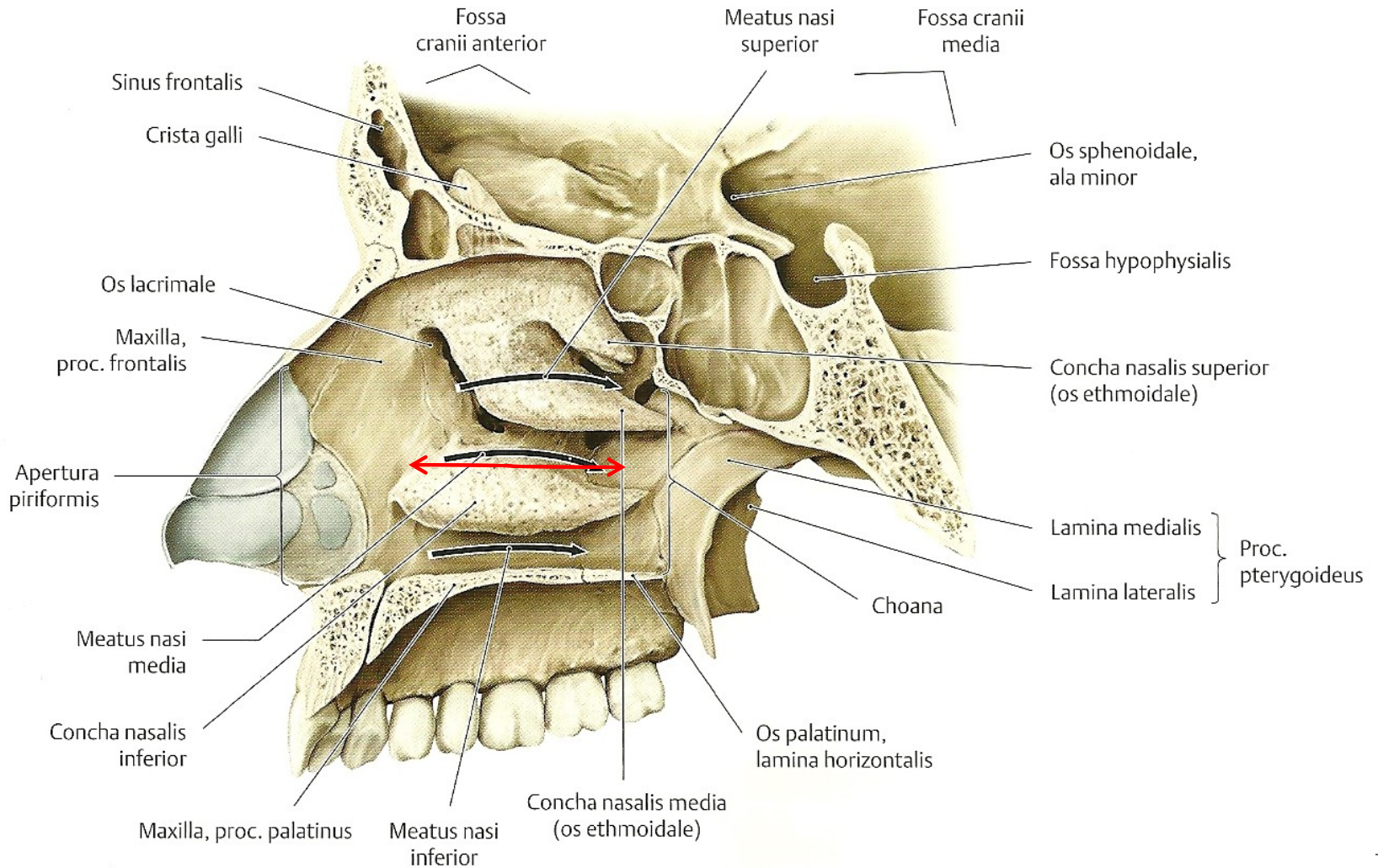



# Diameter recta, obliqua, transversa

---

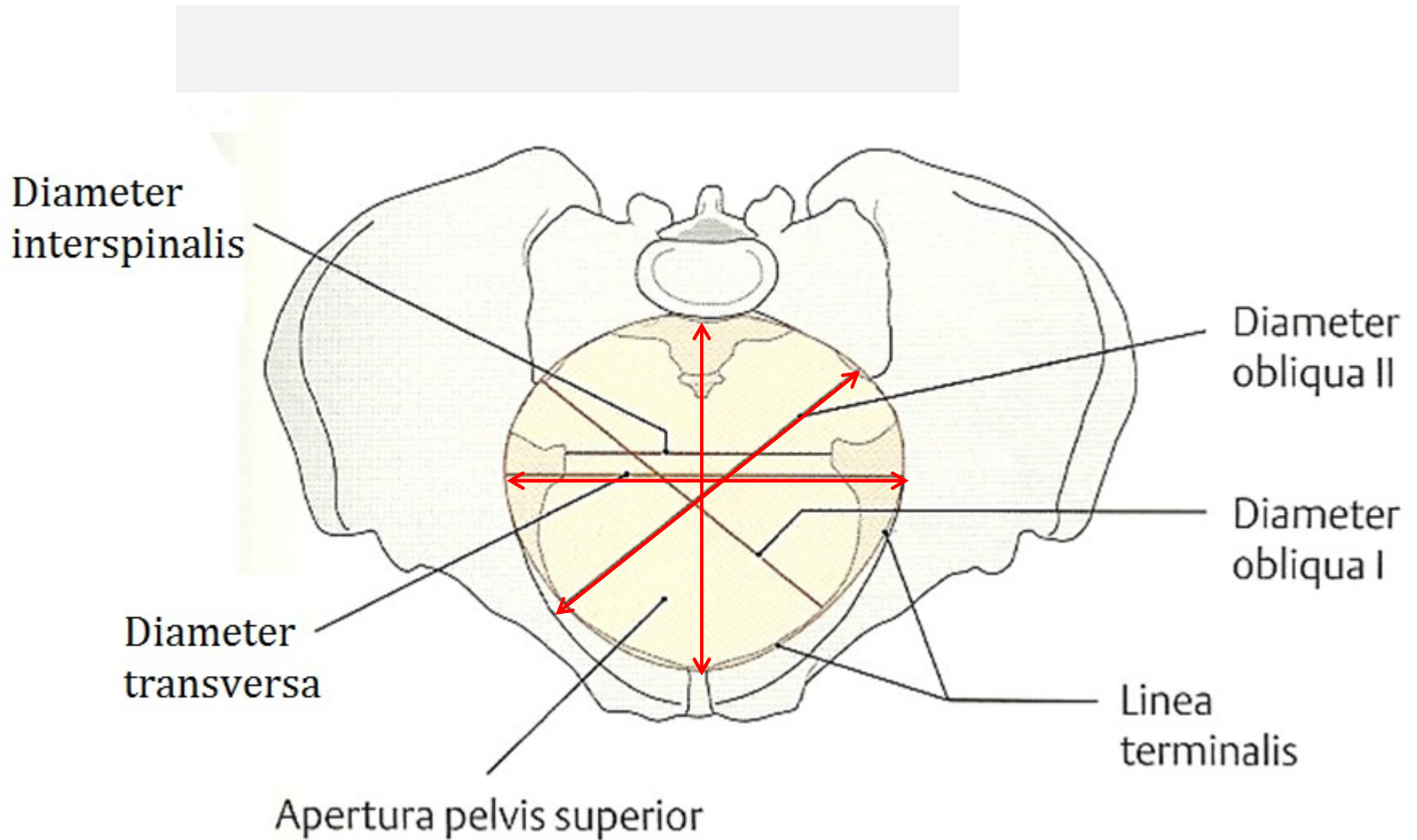

# Dorsum linguae

---



# Fossa olecrani

---

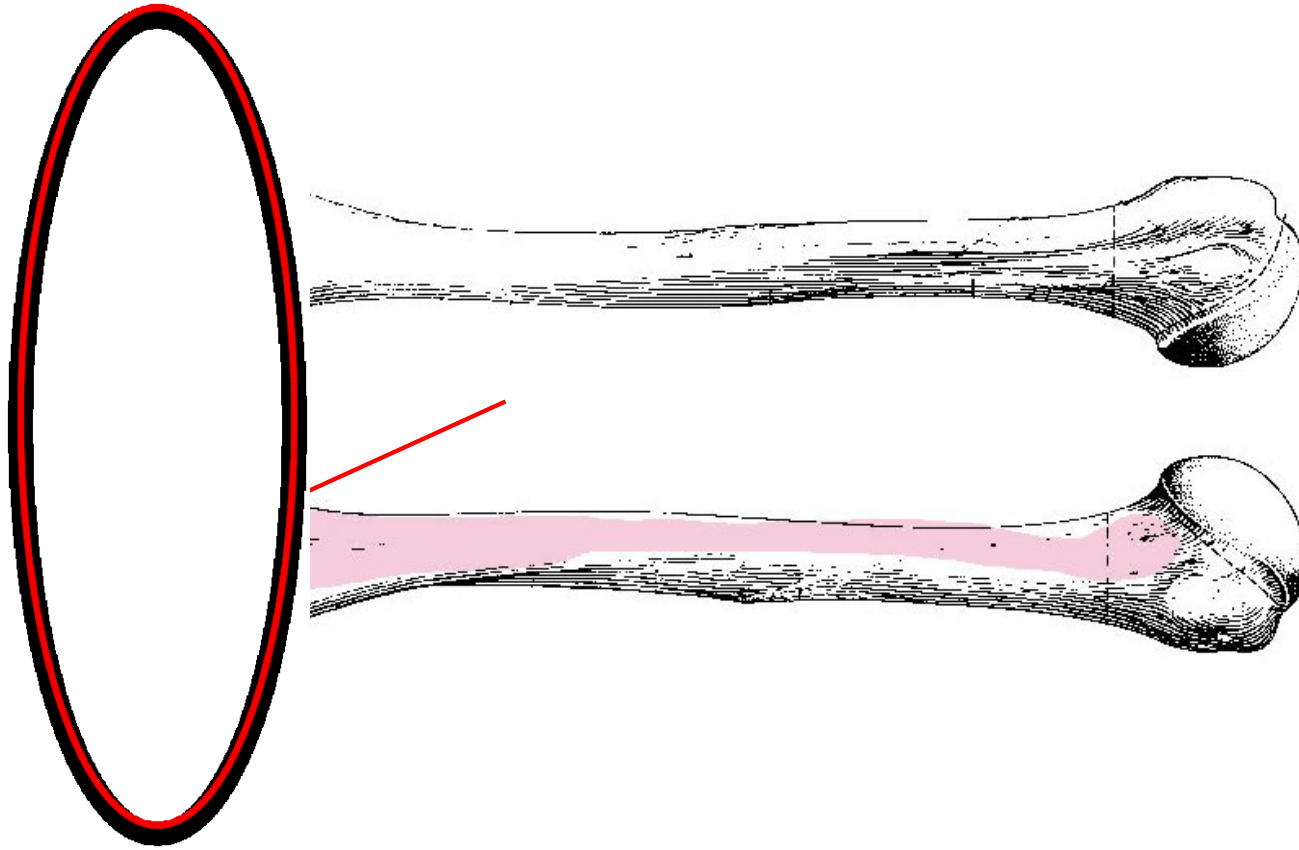

# Intestinum crassum

---

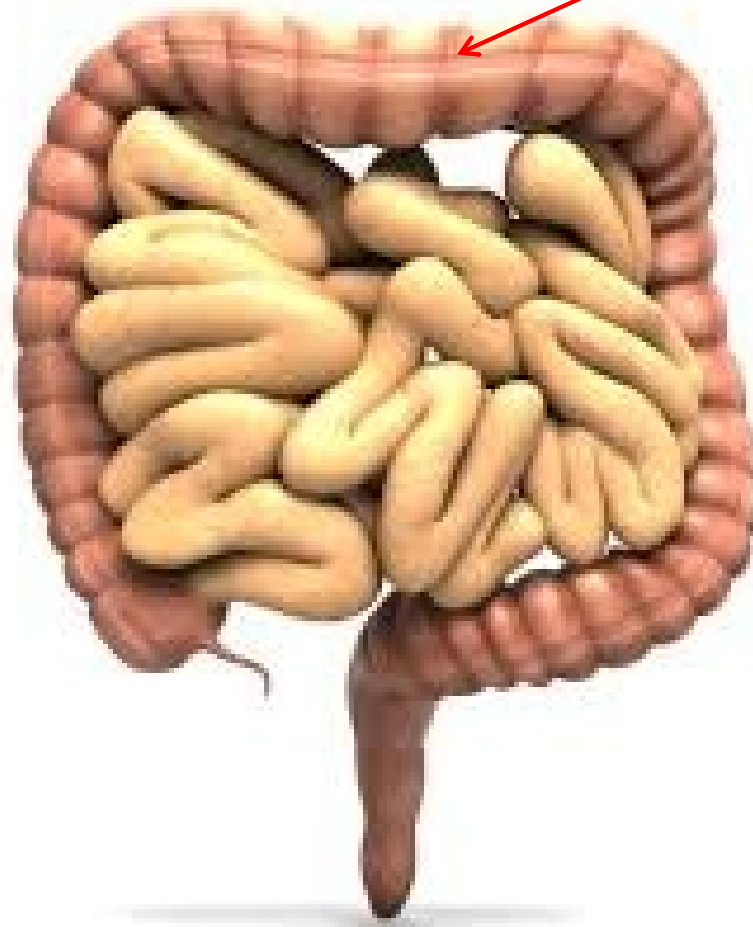

# Isthmus aortae

---

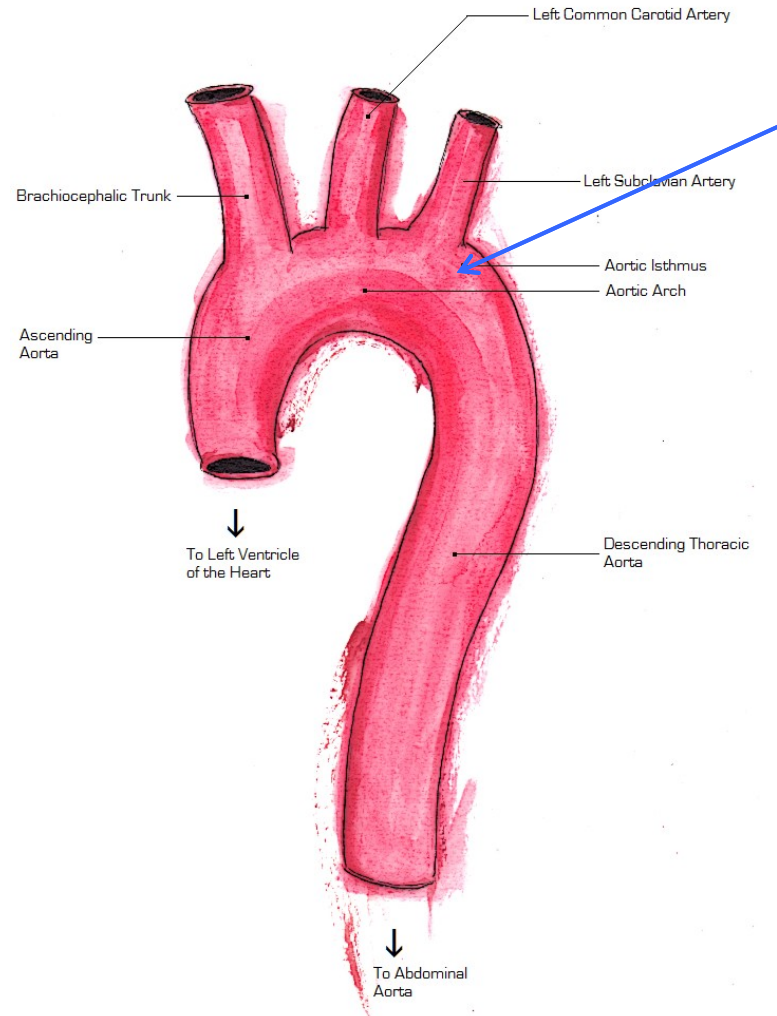
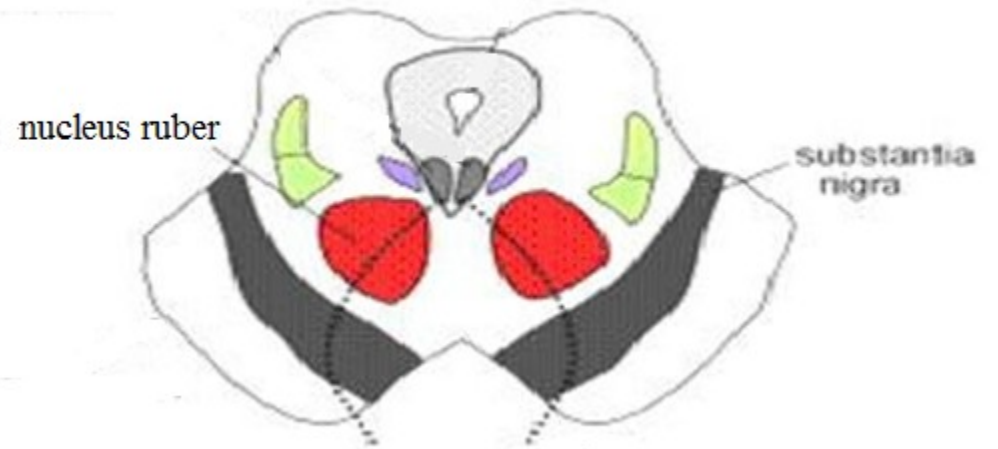
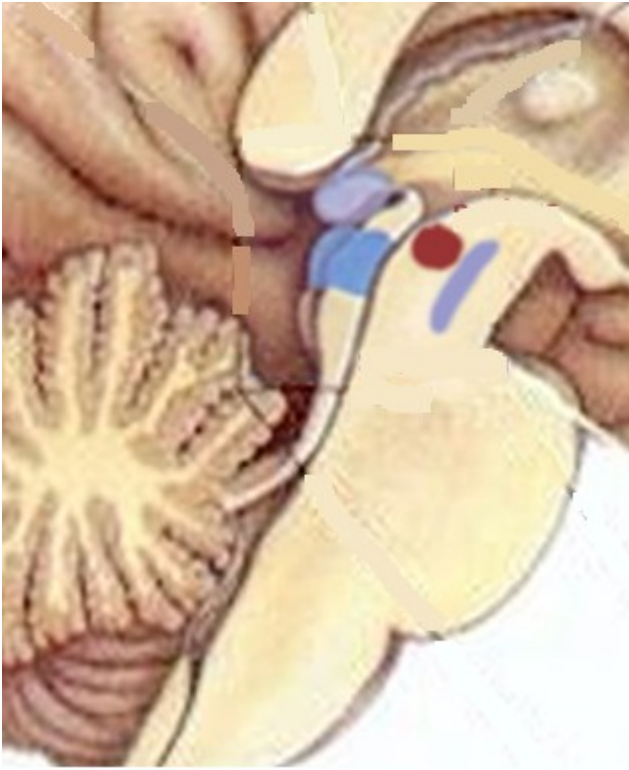

Illustration: Luke Guthmann



# Nucleus ruber

---



# Ostium uteri

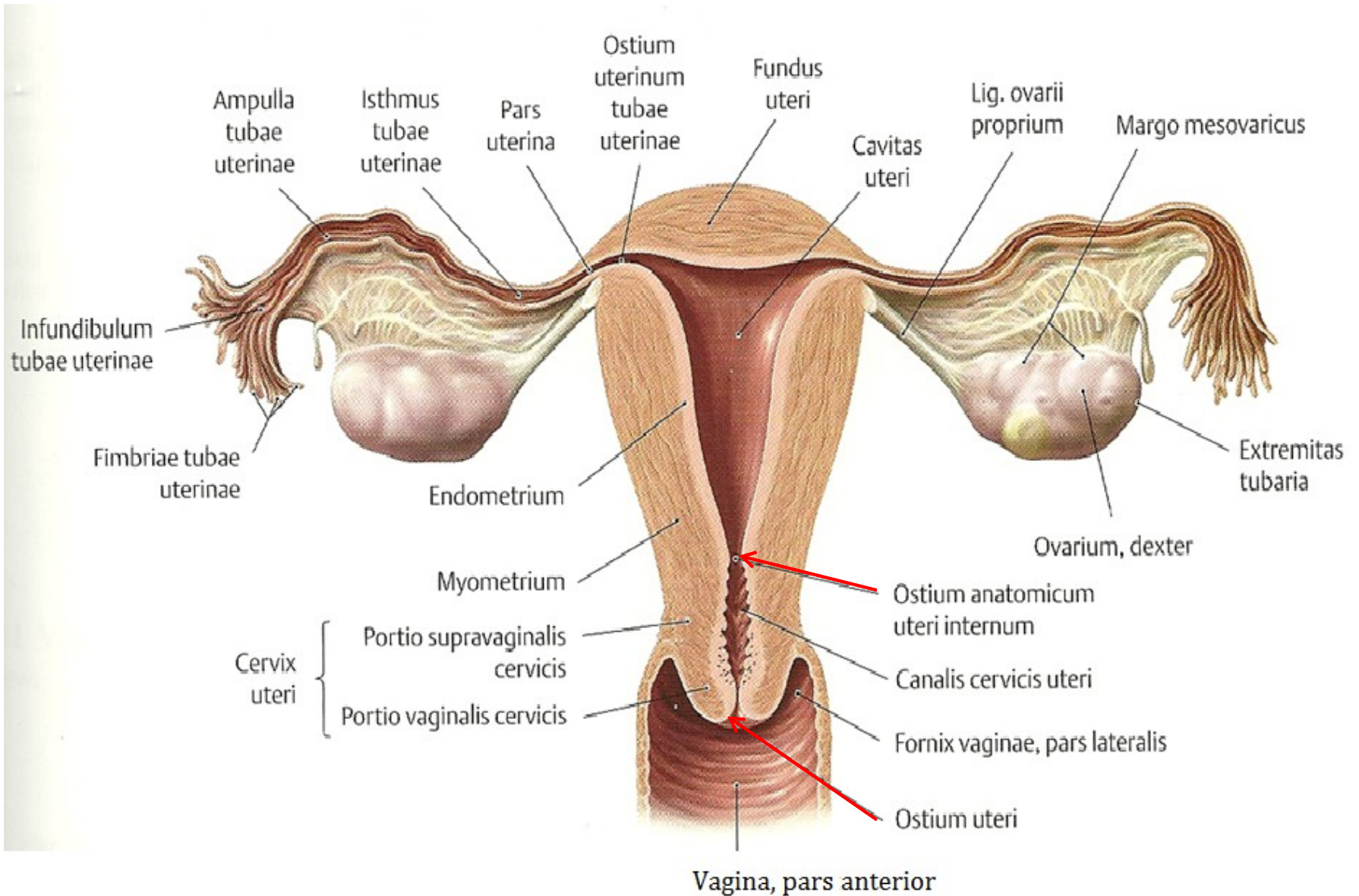

# Palatum durum

---

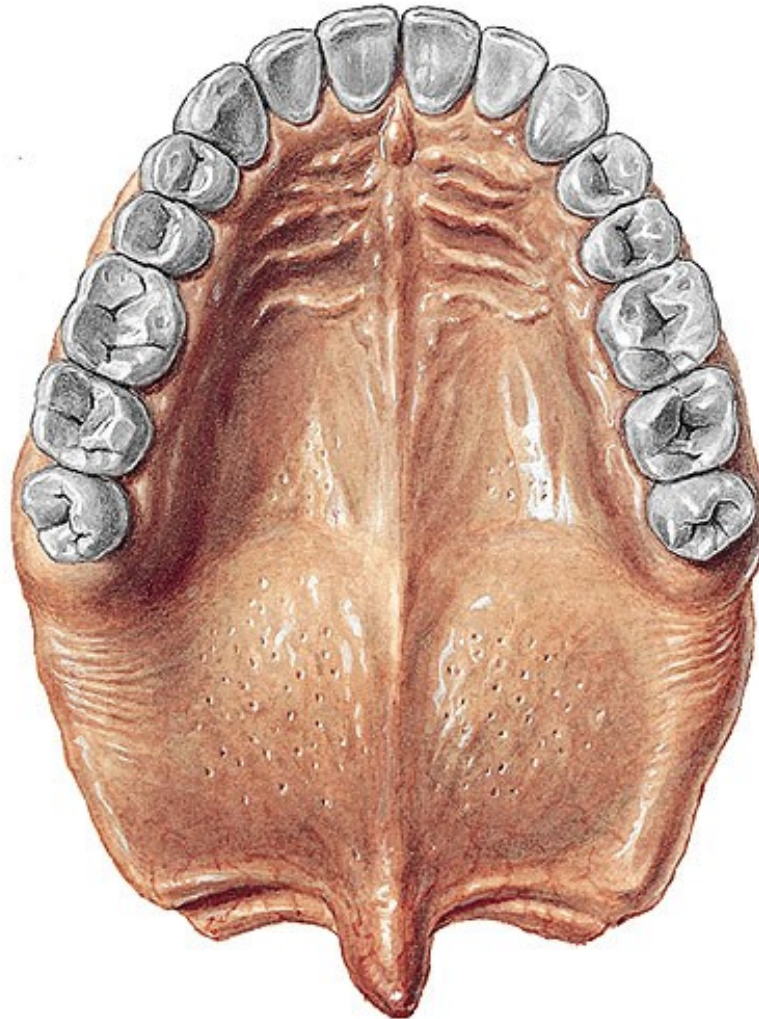



# Ramus mandibulae

---

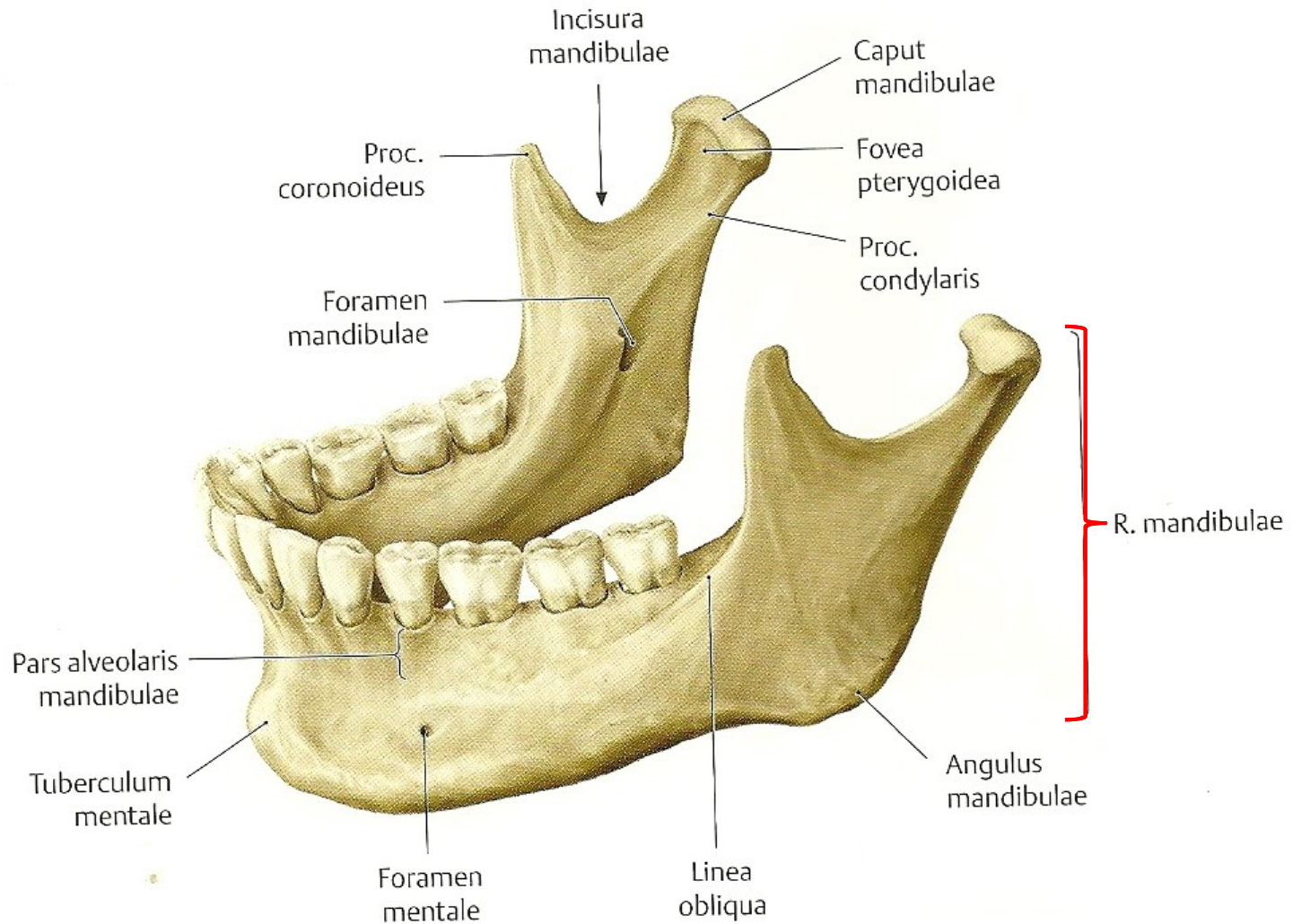

# Septum nasi

---

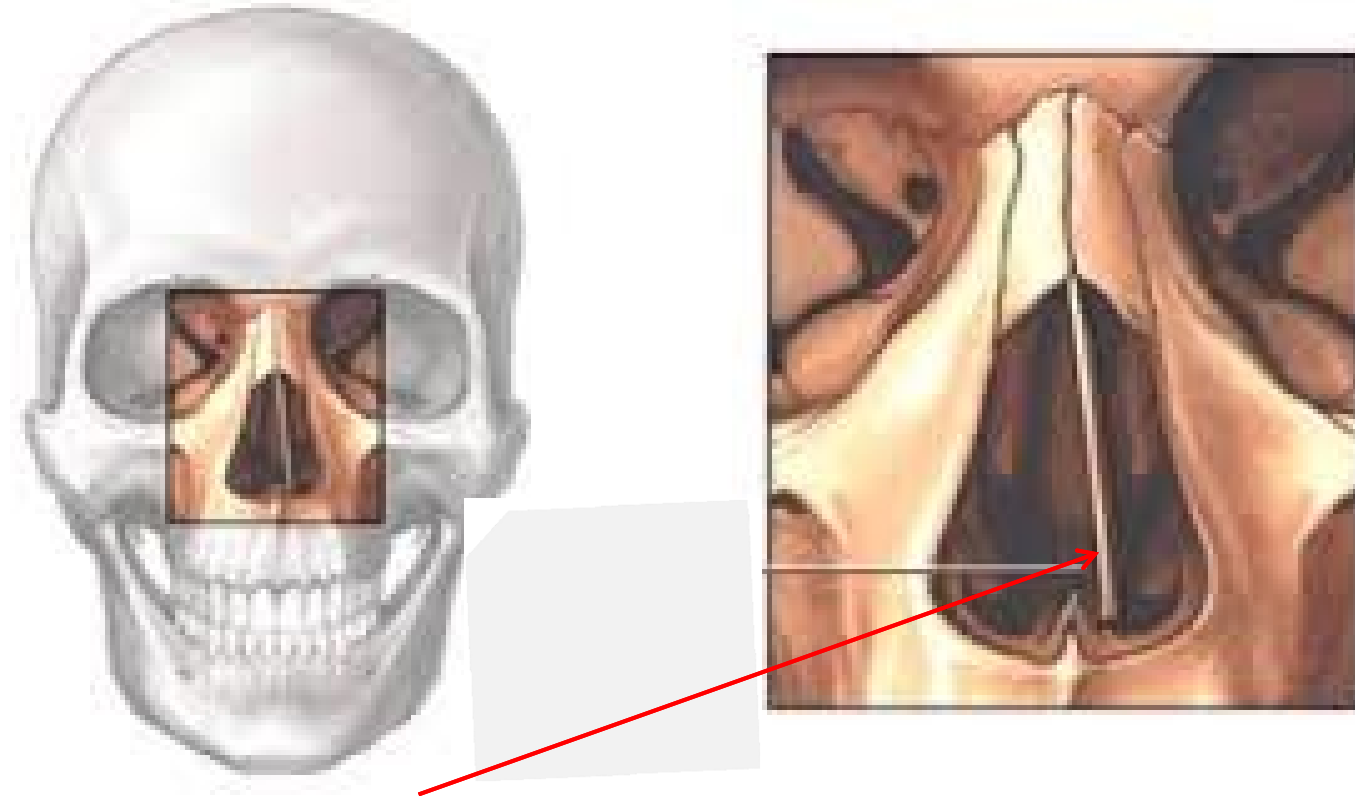

# Tuba auditiva

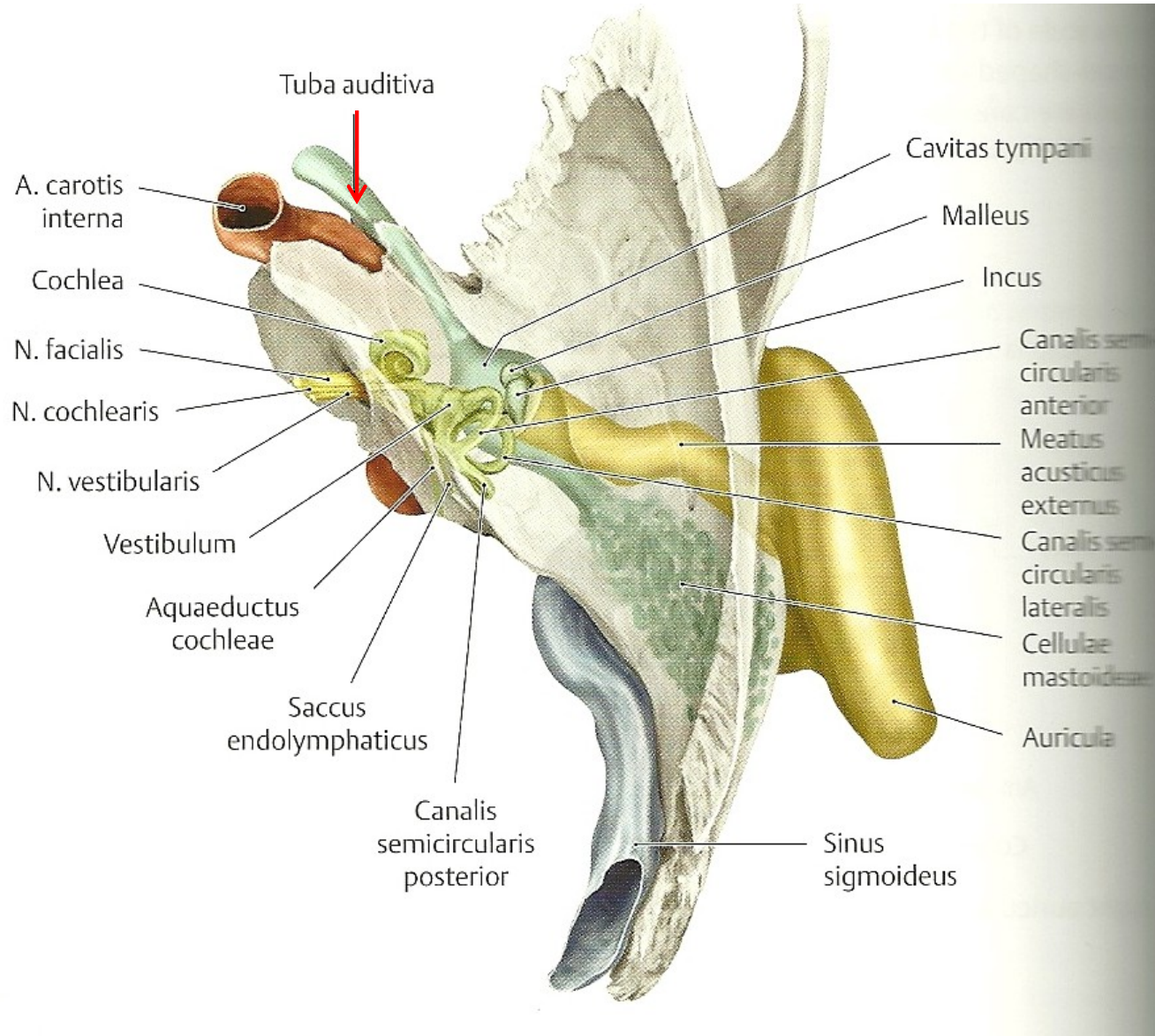

# Talus

---



# Tuberculum costae, Úhel žebra

---

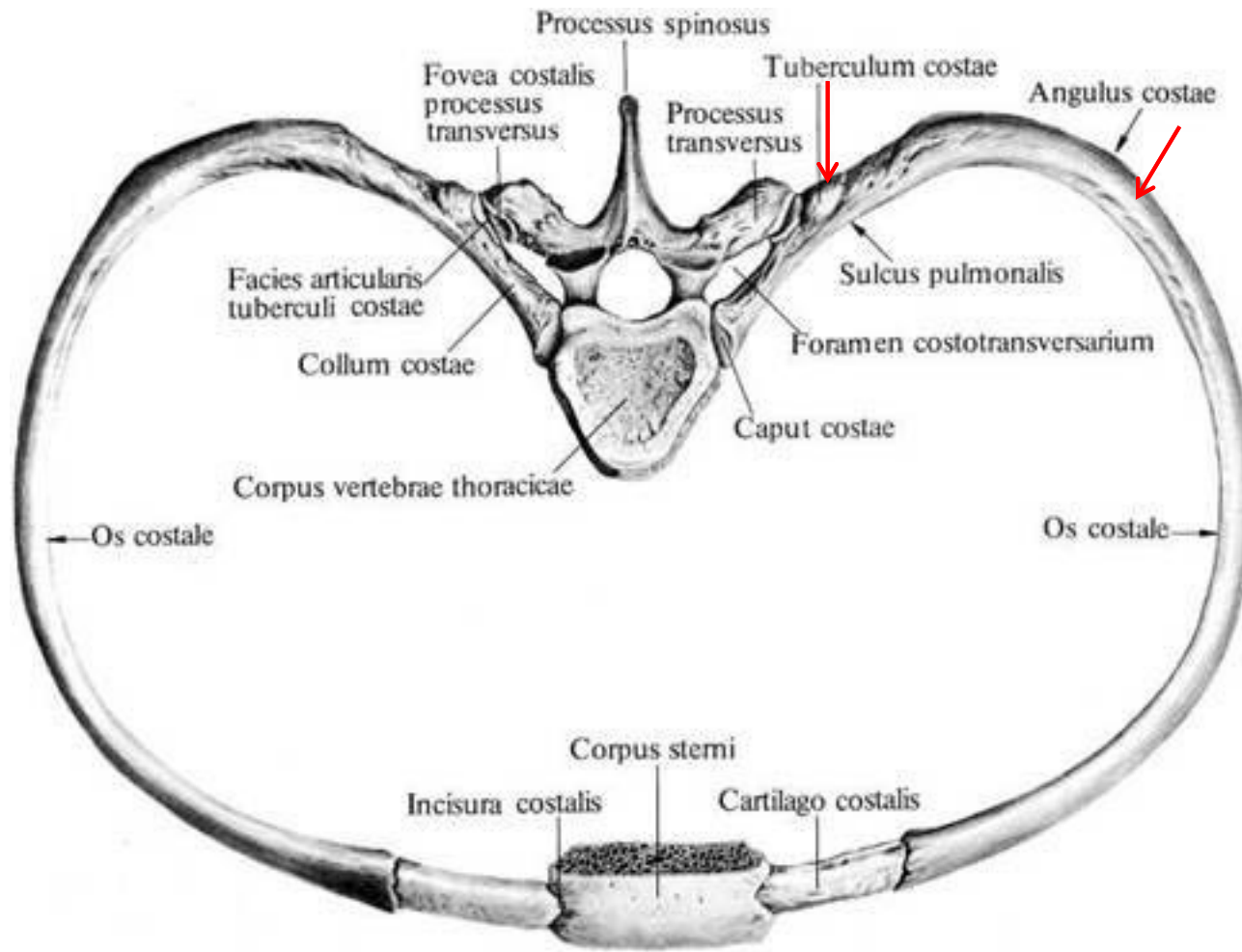

# Hrana krčku žebra

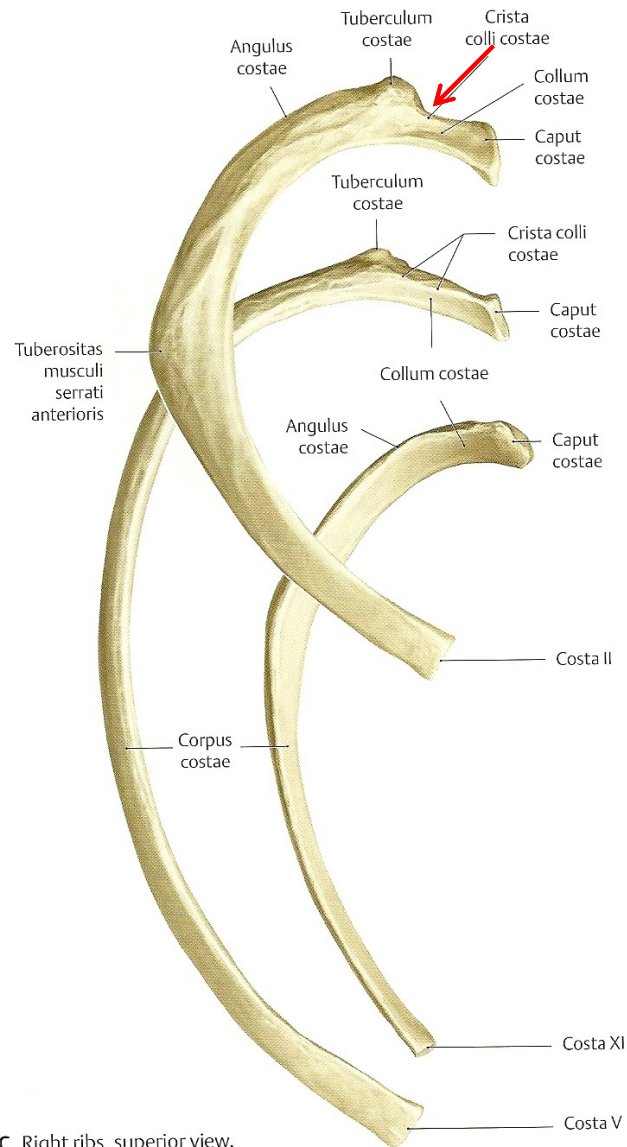

C Right ribs, superior view.

# Hřbet nosu \

---

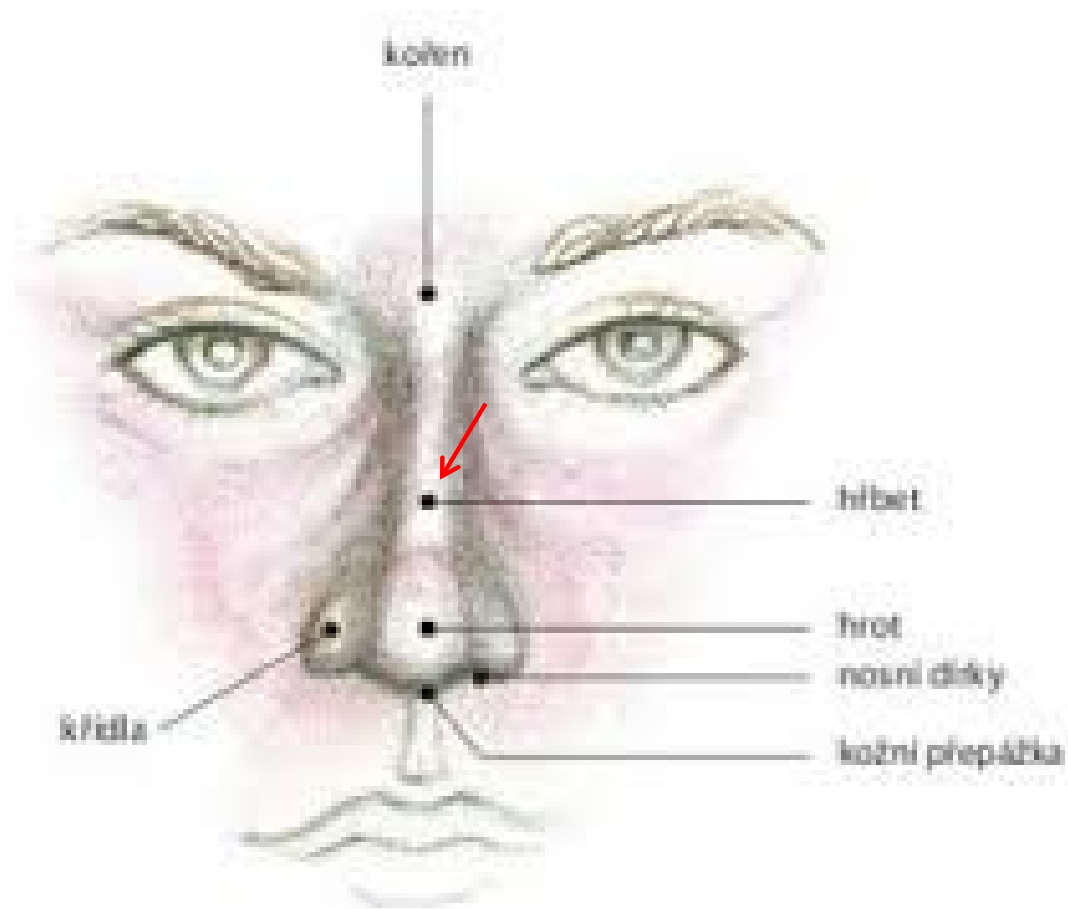

# Zúžené místo vejcovodu

---

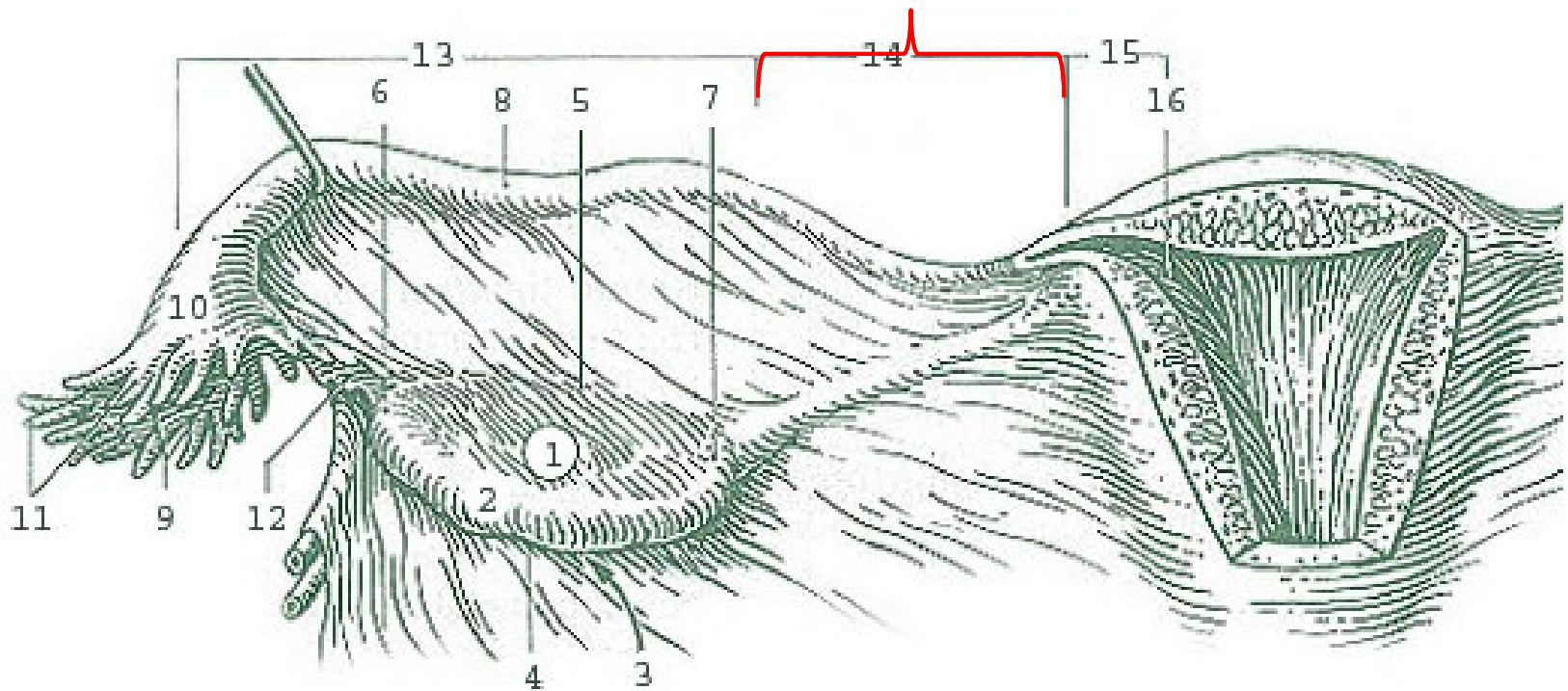



# Široký vaz dělohy

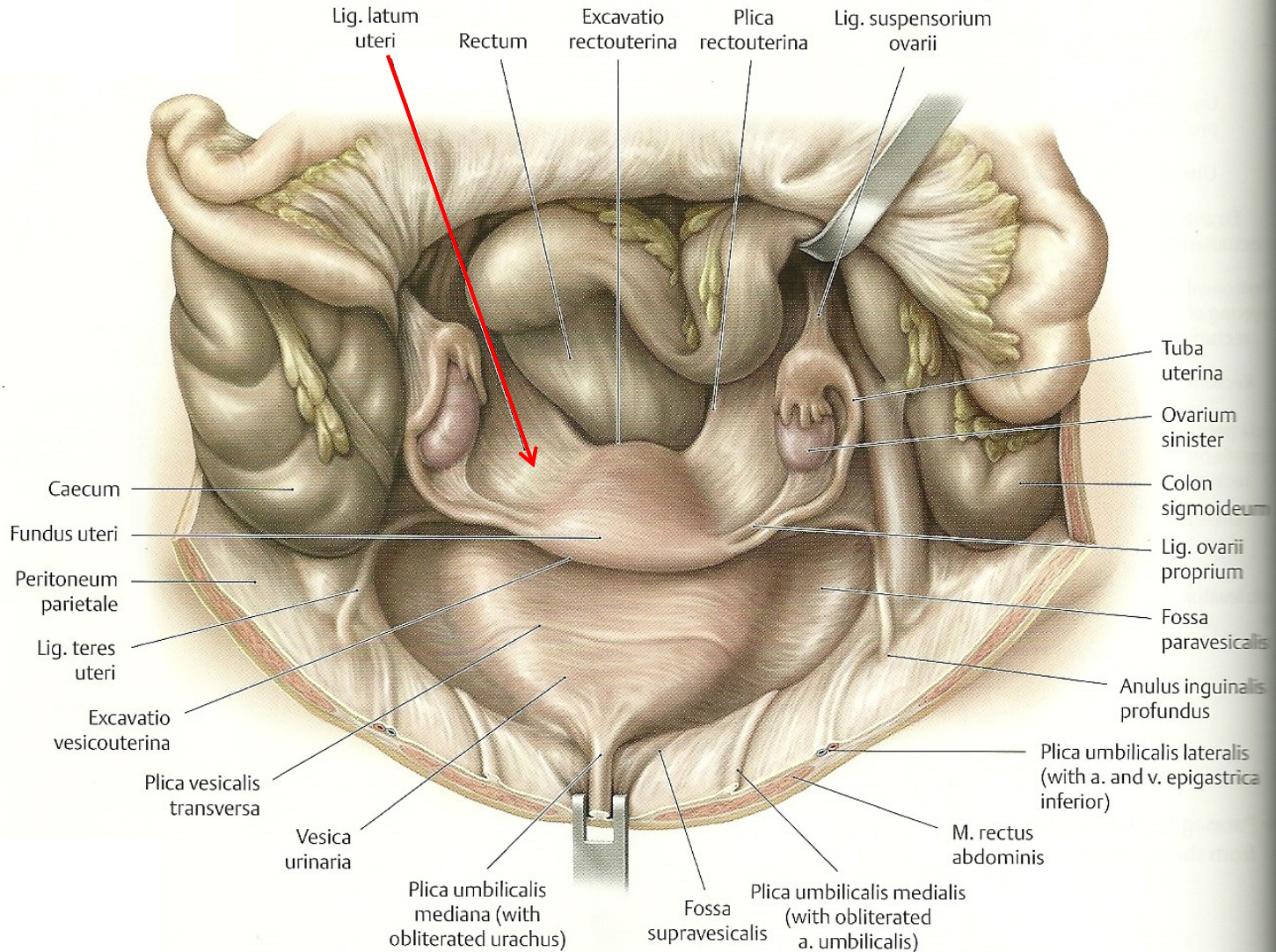

# Příčný vaz lopatky

---

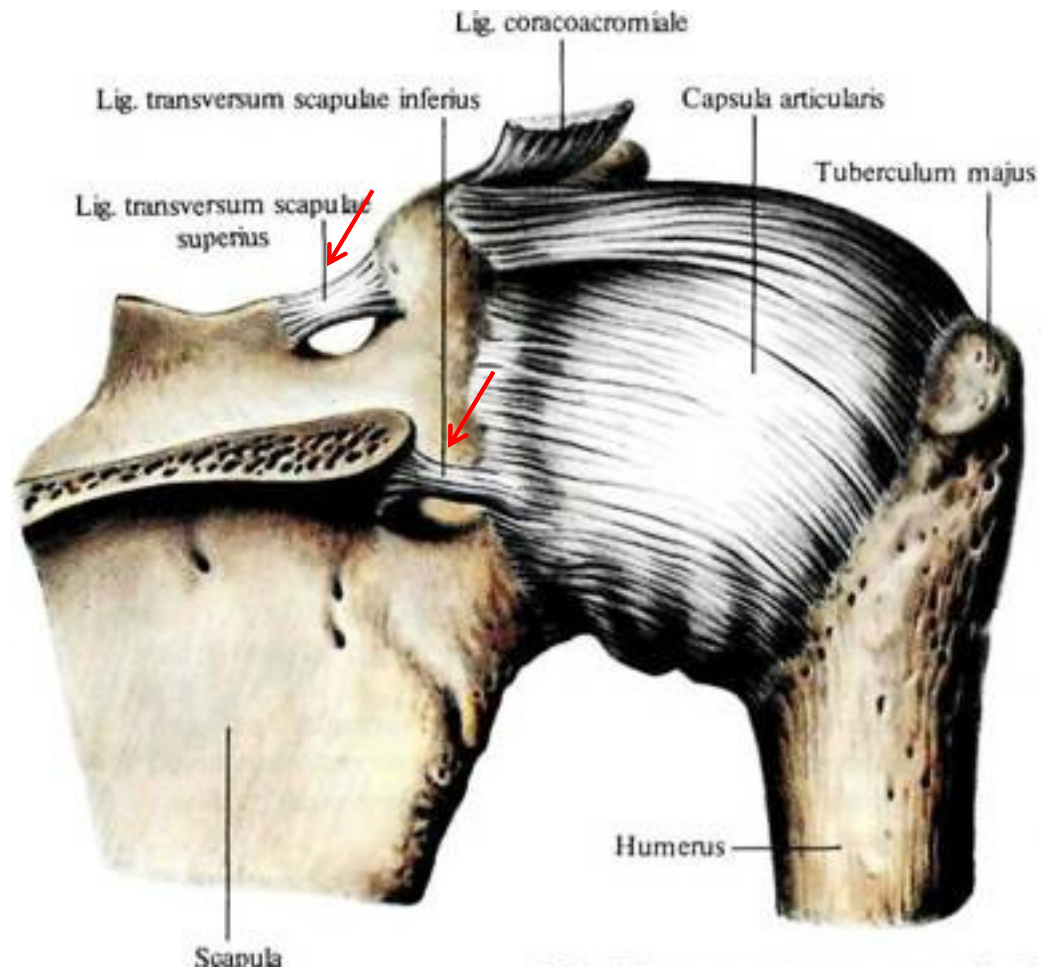

# Dlouhý sval krku

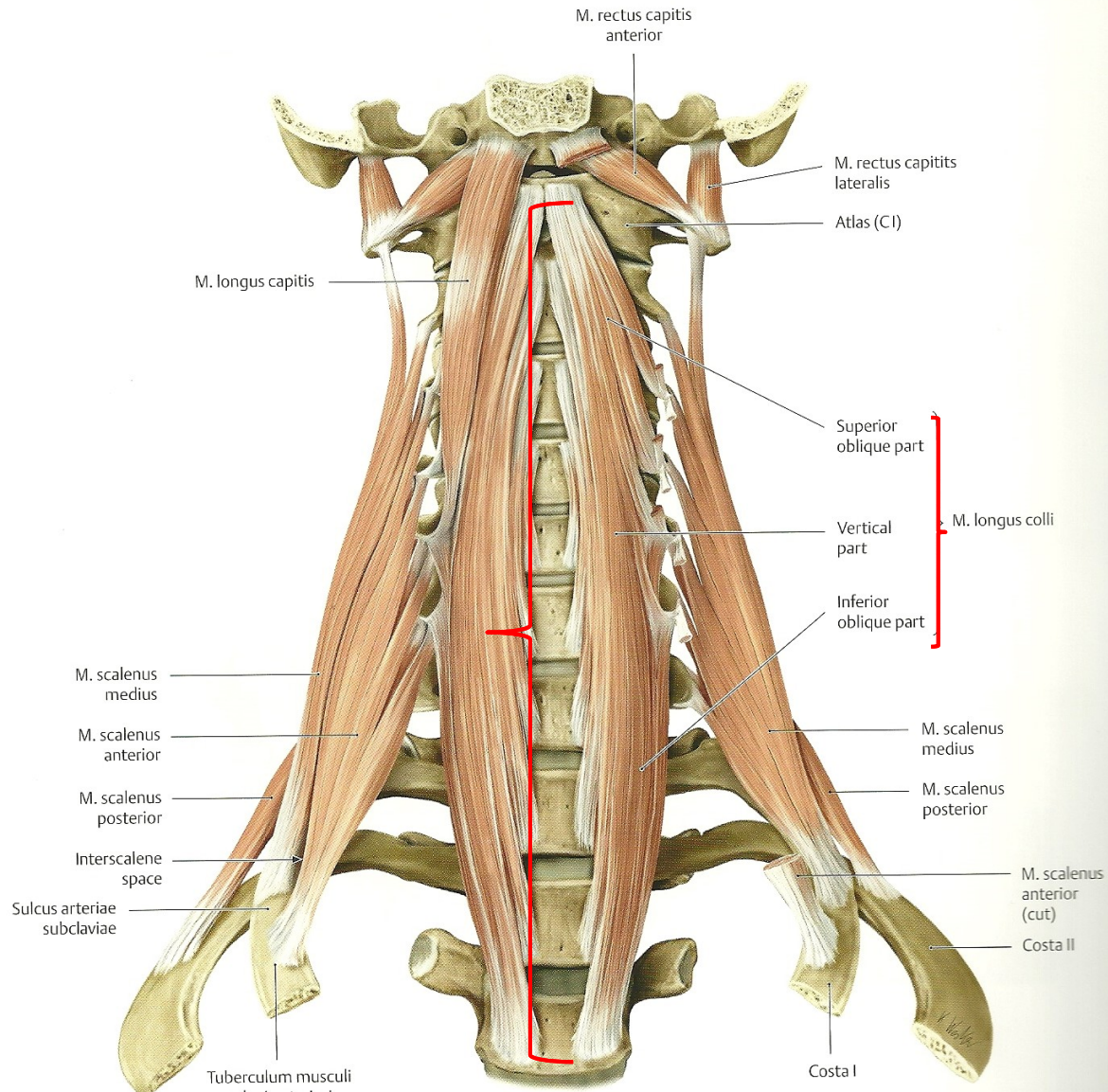

# Patrový šev

---

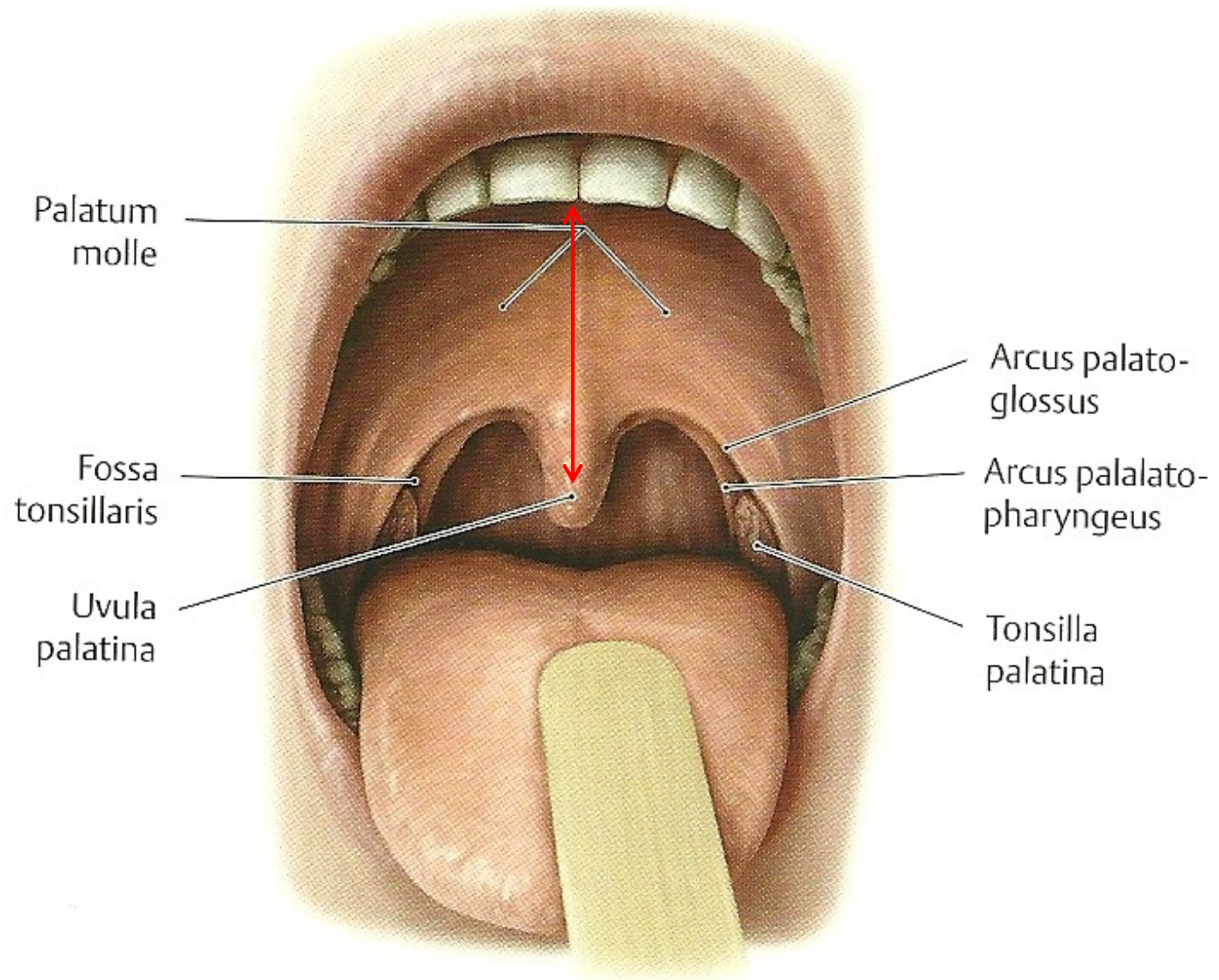

# Příčný tračník

---

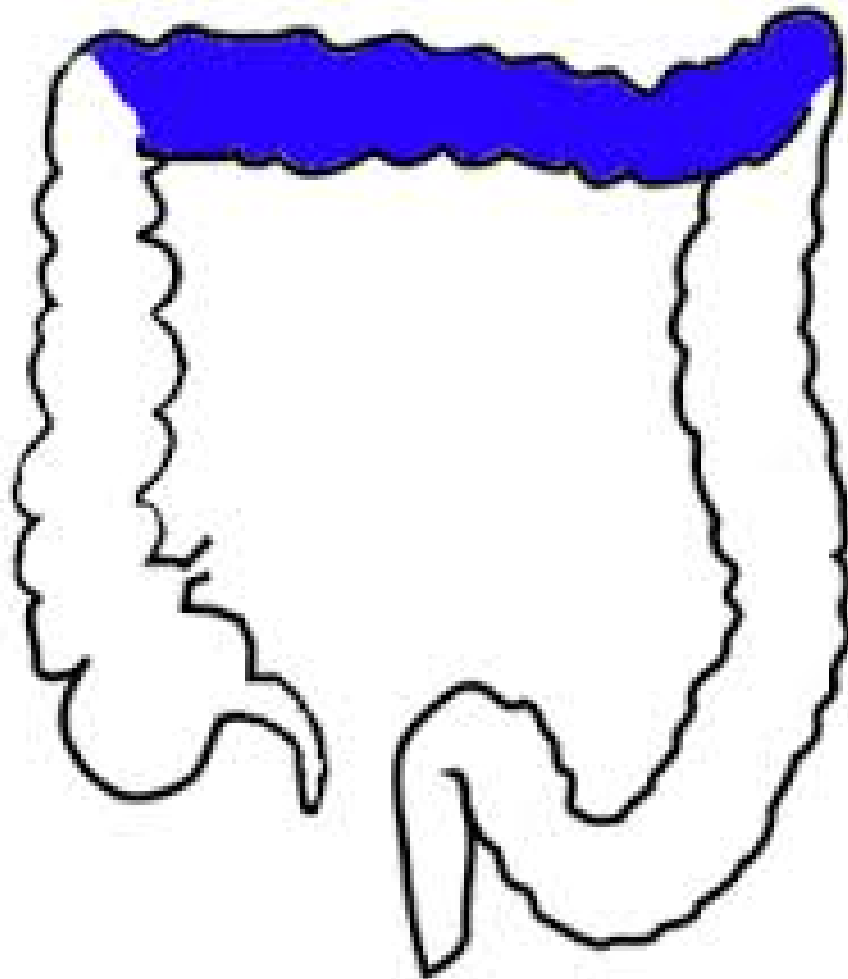

# Střední lebeční jáma

---

