

zebris Stance Report

Person: Michal Šístek, 26.06.1997
Record: 04.11.2019 11:34, Stance Analysis, p

Stance parameters

Stance, average

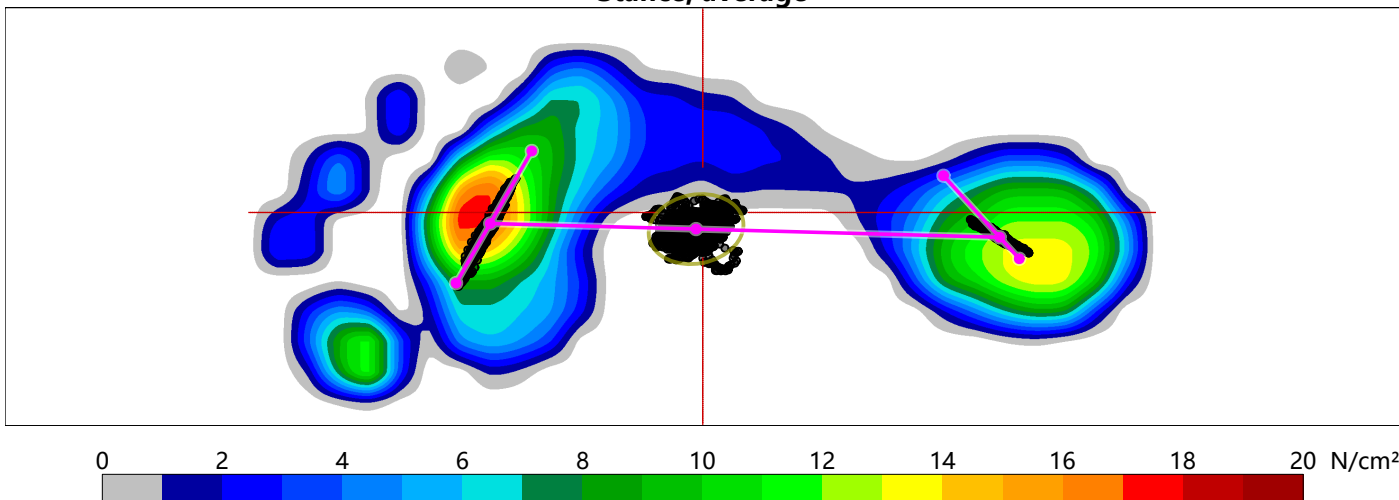

Parameters

Analysis time, sec	20,0	21 sec
95% confidence ellipse area, mm²	405	500 mm²
COP path length, mm	848	900 mm
COP average velocity, mm/sec	42	50 mm/sec

Parameters advanced

Length of minor axis, mm	19,3	30 mm
Length of major axis, mm	26,7	30 mm
Angle btw. Y and major axis, deg	79,3	90 deg
Deviation X, mm	-5,9	30 mm
Deviation Y, mm	-6,6	30 mm

Force (N)

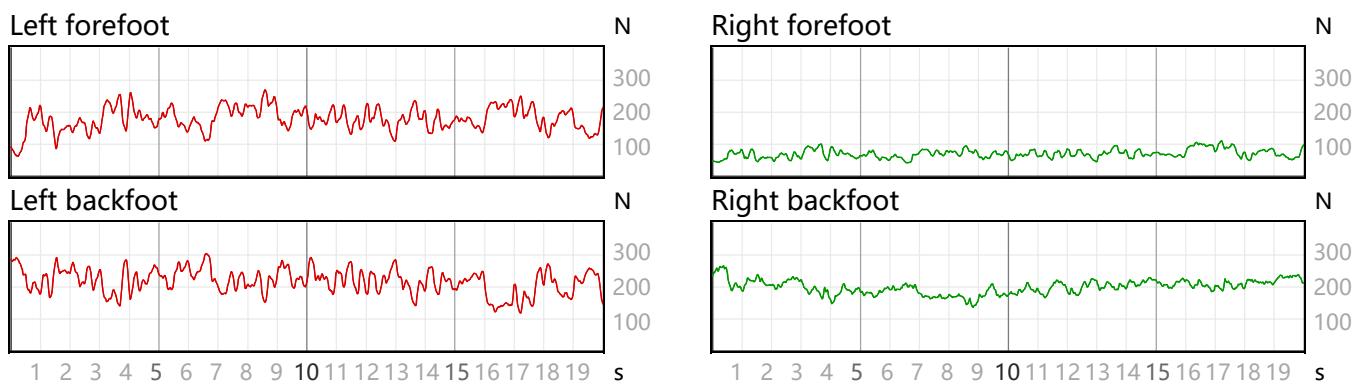

Average Forces (%)

Left			Right		
Forefoot	45	100%	26	Forefoot	26
Backfoot	55		74	Backfoot	74
Total	60		40	Total	40