

## Frequencies

### Statistics

		SKUPINA	OBEC typ obce
N	Valid	1915	1915
	Missing	0	0

## Frequency Table

### SKUPINA

		Frequency	Percent	Valid Percent	Cumulative Percent
Valid	experimentalni	1401	73,2	73,2	73,2
	kontrolni	514	26,8	26,8	100,0
	Total	1915	100,0	100,0	

### OBEC typ obce

		Frequency	Percent	Valid Percent	Cumulative Percent
Valid	velkomesta	254	13,3	13,3	13,3
	mesta	1129	59,0	59,0	72,2
	vesnice	532	27,8	27,8	100,0
	Total	1915	100,0	100,0	

## Pie Chart

# SKUPINA

kontrolni

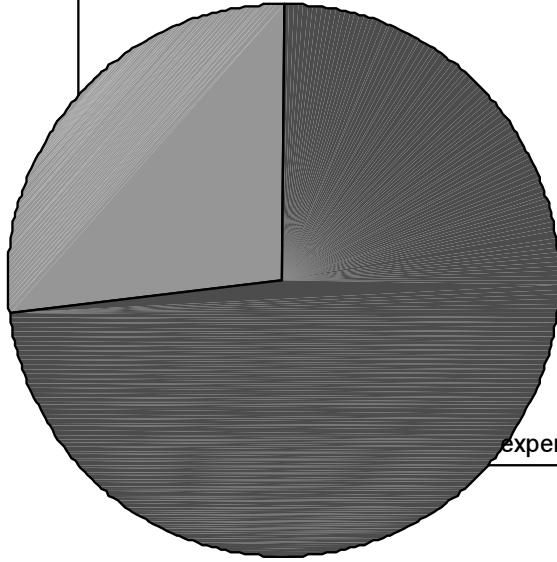

experimentalni

## typ obce

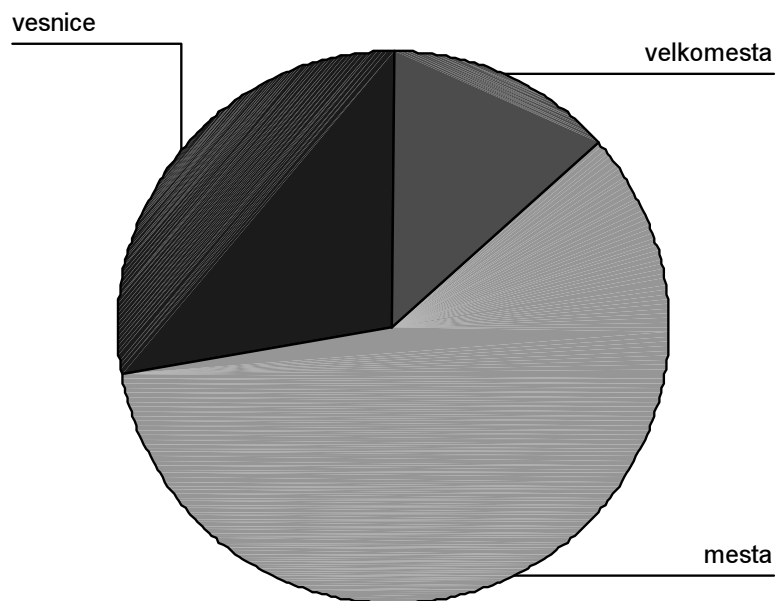

## Explore

### Case Processing Summary

	Cases					
	Valid		Missing		Total	
	N	Percent	N	Percent	N	Percent
POSTOJ	1362	71,1%	553	28,9%	1915	100,0%
DIDAKT celkovy pocet bodu na didakticke testy	1362	71,1%	553	28,9%	1915	100,0%
POZIT_UC pocet pozitivnich projevu zaka	1362	71,1%	553	28,9%	1915	100,0%
NEGAT_UC pocet negativnich projevu zaka	1362	71,1%	553	28,9%	1915	100,0%
AIT_CELK	1362	71,1%	553	28,9%	1915	100,0%

### Descriptives

		Statistic	Std. Error
POSTOJ	Mean	2,2406	,01524
	95% Confidence Lower Bound	2,2107	

	Interval for Mean	Upper Bound	2,2705	
	5% Trimmed Mean		2,2222	
	Median		2,1538	
	Variance		,316	
	Std. Deviation		,56228	
	Minimum		1,00	
	Maximum		4,31	
	Range		3,31	
	Interquartile Range		,7692	
	Skewness		,466	,066
	Kurtosis		-,097	,133
DIDAKT celkovy pocet bodu na didakticke testy	Mean		50,8421	,39952
	95% Confidence Interval for Mean	Lower Bound	50,0584	
		Upper Bound	51,6259	
	5% Trimmed Mean		51,1587	
	Median		52,0000	
	Variance		217,398	
	Std. Deviation		14,74443	
	Minimum		9,00	
	Maximum		85,00	
	Range		76,00	
	Interquartile Range		22,0000	
	Skewness		-,325	,066
	Kurtosis		-,502	,133
POZIT_UC pocet pozitivnich projevu zaka	Mean		7,55	,091
	95% Confidence Interval for Mean	Lower Bound	7,37	
		Upper Bound	7,73	
	5% Trimmed Mean		7,66	
	Median		8,00	
	Variance		11,165	
	Std. Deviation		3,341	
	Minimum		0	
	Maximum		13	
	Range		13	
	Interquartile Range		5,00	
	Skewness		-,390	,066
	Kurtosis		-,859	,133
NEGAT_UC pocet negativnich projevu zaka	Mean		1,97	,063
	95% Confidence Interval for Mean	Lower Bound	1,85	
		Upper Bound	2,10	
	5% Trimmed Mean		1,72	
	Median		1,00	
	Variance		5,324	
	Std. Deviation		2,307	

AIT_CELK	Minimum		0	
	Maximum		12	
	Range		12	
	Interquartile Range		3,00	
	Skewness		1,478	,066
	Kurtosis		1,977	,133
	Mean		75,2261	,54202
	95% Confidence Interval for Mean	Lower Bound	74,1629	
		Upper Bound	76,2894	
	5% Trimmed Mean		75,2995	
	Median		75,0000	
	Variance		400,130	
	Std. Deviation		20,00324	
	Minimum		13,00	
	Maximum		148,00	
	Range		135,00	
	Interquartile Range		27,0000	
	Skewness		-,061	,066
	Kurtosis		-,062	,133

## POSTOJ

POSTOJ Stem-and-Leaf Plot

Frequency	Stem &	Leaf
5,00	10 .	0&
3,00	11 .	5
11,00	12 .	333
60,00	13 .	0000000888888888
24,00	14 .	666666
43,00	15 .	33333333333
121,00	16 .	111111111111111199999999999999
72,00	17 .	666666666666666666
53,00	18 .	44444444444444
74,00	19 .	222222222222222222
152,00	20 .	000000000000000000777777777777777777
80,00	21 .	55555555555555555555
64,00	22 .	333333333333333333
118,00	23 .	0000000000000000888888888888888888
62,00	24 .	666666666666666666
59,00	25 .	333333333333333333
92,00	26 .	11111111111199999999999999
49,00	27 .	66666666666666
32,00	28 .	44444444
35,00	29 .	22222222
52,00	30 .	0000000007777
20,00	31 .	55555
16,00	32 .	3333
24,00	33 .	000088

```

13,00      34 . 666
 5,00      35 . 3
 9,00      36 . 11&
14,00 Extremes (>=3,77)

```

```

Stem width:      ,10
Each leaf:       4 case(s)

```

& denotes fractional leaves.

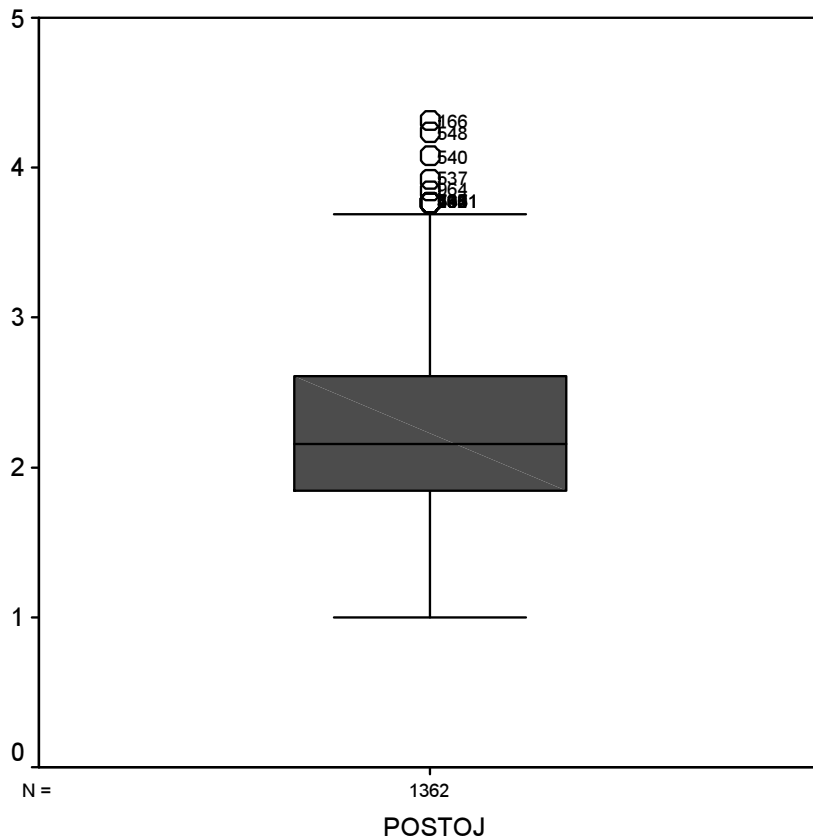

## DIDAKT celkovy pocet bodu na didacticke testy

celkovy pocet bodu na didacticke testy Stem-and-Leaf Plot

```

Frequency      Stem & Leaf
 1,00          0 . &
 6,00          1 . 0&
20,00          1 . 6889&
47,00          2 . 011222333444
52,00          2 . 55666778899
70,00          3 . 000111122222333344
135,00         3 . 555566666666777777788888889999999

```

```

116,00      4 .  000011111222223333333334444444
140,00      4 .  555555566666666777777788888889999999
178,00      5 .  0000000001111111122222233333333444444444
166,00      5 .  55555566666666677777788888888999999999
164,00      6 .  0000000011111111222222333333334444444
146,00      6 .  55555555666666677777888888899999999
 70,00      7 .  00001111222333444
 44,00      7 .  5556667789
  5,00      8 .  0&
  2,00      8 .  &

```

```

Stem width: 10,00
Each leaf:  4 case(s)

```

& denotes fractional leaves.

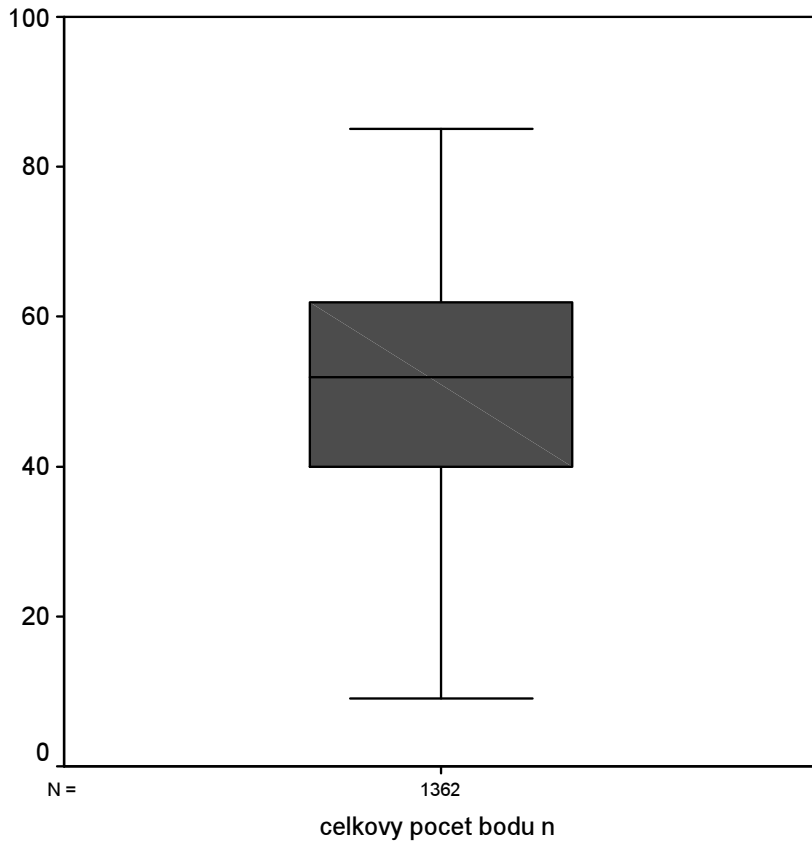

## POZIT\_UC pocet pozitivnich projevu zaka

pocet pozitivnich projevu zaka Stem-and-Leaf Plot

```

Frequency      Stem & Leaf
 17,00         0 .  0000

```

,00	0 .
54,00	1 . 0000000000000000
,00	1 .
60,00	2 . 0000000000000000
,00	2 .
72,00	3 . 000000000000000000
,00	3 .
76,00	4 . 000000000000000000
,00	4 .
106,00	5 . 000000000000000000000000
,00	5 .
114,00	6 . 000000000000000000000000
,00	6 .
133,00	7 . 0000000000000000000000000000
,00	7 .
120,00	8 . 0000000000000000000000000000
,00	8 .
135,00	9 . 0000000000000000000000000000
,00	9 .
137,00	10 . 0000000000000000000000000000
,00	10 .
180,00	11 . 00
,00	11 .
137,00	12 . 0000000000000000000000000000
,00	12 .
21,00	13 . 00000

Stem width: 1  
Each leaf: 4 case(s)





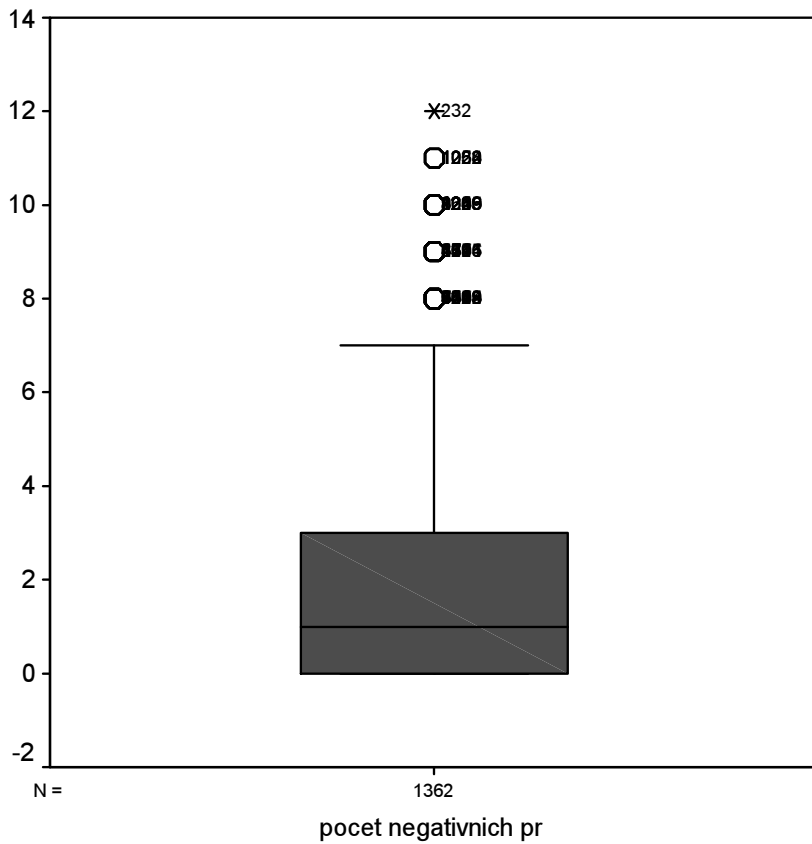

## AIT\_CELK

AIT\_CELK Stem-and-Leaf Plot

Frequency	Stem &	Leaf
3,00	Extremes	(=<21)
2,00	2 .	&
14,00	2 .	679&
15,00	3 .	0234&
28,00	3 .	5677899
33,00	4 .	11223444&
44,00	4 .	55666778999
66,00	5 .	0011112223334444
83,00	5 .	55566667777788889999
109,00	6 .	00000111112222223333344444
118,00	6 .	55556666666677777788888999999
145,00	7 .	00000001111111222223333334444444444
138,00	7 .	55555566666666777777888889999999
104,00	8 .	000001112222233333344444
127,00	8 .	555555666666667777778888899999
111,00	9 .	00001111111222233333344444
75,00	9 .	555666677788888999

```

62,00      10 . 0000011122223444
30,00      10 . 567899
21,00      11 . 0123&
17,00      11 . 688&
10,00      12 . 1&
4,00       12 . 5&
3,00 Extremes (>=132)

```

```

Stem width: 10,00
Each leaf:  4 case(s)

```

& denotes fractional leaves.

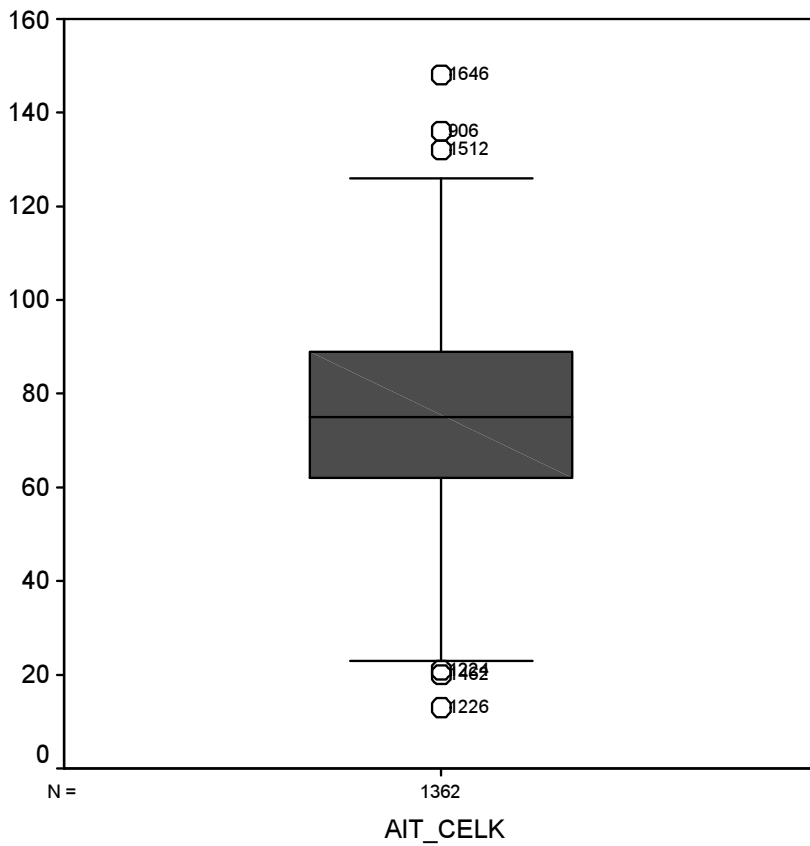

## Explore

### OBEC typ obce

#### Case Processing Summary

	OBEC typ obce	Cases		
		Valid	Missing	Total

		N	Percent	N	Percent	N	Percent
DIDAKT celkovy pocet bodu na didakticke testy	velkomesta	202	79,5%	52	20,5%	254	100,0%
	mesta	1013	89,7%	116	10,3%	1129	100,0%
	vesnice	475	89,3%	57	10,7%	532	100,0%

### Descriptives

	OBEC typ obce			Statistic	Std. Error
DIDAKT celkovy pocet bodu na didakticke testy	velkomesta	Mean		47,4257	1,10321
		95% Confidence Interval for Mean	Lower Bound	45,2504	
			Upper Bound	49,6011	
		5% Trimmed Mean		47,8168	
		Median		49,0000	
		Variance		245,848	
		Std. Deviation		15,67953	
		Minimum		6,00	
		Maximum		76,00	
		Range		70,00	
		Interquartile Range		23,0000	
		Skewness		-,384	,171
		Kurtosis		-,549	,341
	mesta	Mean		51,9082	,45520
		95% Confidence Interval for Mean	Lower Bound	51,0149	
			Upper Bound	52,8014	
		5% Trimmed Mean		52,2544	
		Median		53,0000	
		Variance		209,902	
		Std. Deviation		14,48798	
		Minimum		10,00	
		Maximum		85,00	
		Range		75,00	
		Interquartile Range		22,0000	
		Skewness		-,352	,077
		Kurtosis		-,441	,154
	vesnice	Mean		46,6484	,68428
		95% Confidence Interval for Mean	Lower Bound	45,3038	
			Upper Bound	47,9930	
		5% Trimmed Mean		46,6766	
		Median		48,0000	
		Variance		222,414	
		Std. Deviation		14,91355	
		Minimum		4,00	
		Maximum		80,00	
		Range		76,00	

Interquartile Range	22,0000	
Skewness	-,138	,112
Kurtosis	-,602	,224

## DIDAKT celkovy pocet bodu na didacticke testy

### Stem-and-Leaf Plots

celkovy pocet bodu na didacticke testy Stem-and-Leaf Plot for  
OBEC= velkomesta

Frequency	Stem &	Leaf
2,00	0 .	69
1,00	1 .	0
8,00	1 .	55678899
8,00	2 .	01122233
12,00	2 .	566777888899
11,00	3 .	00011122223
20,00	3 .	5556666677777889999
19,00	4 .	000112223334444444
22,00	4 .	55556667777888888999
23,00	5 .	0000111112223333344444
27,00	5 .	5556666777778888999999999
21,00	6 .	000000111112222233344
16,00	6 .	5556666778899999
10,00	7 .	0002333444
2,00	7 .	66

Stem width: 10,00  
Each leaf: 1 case(s)

celkovy pocet bodu na didacticke testy Stem-and-Leaf Plot for  
OBEC= mesta

Frequency	Stem &	Leaf
5,00	1 .	04&
14,00	1 .	8889&
25,00	2 .	012233444
38,00	2 .	5556666778999
35,00	3 .	00112223344
104,00	3 .	555666666677777778888888899999999
91,00	4 .	000001111122222233333334444444
103,00	4 .	555566666666777777888888999999999
123,00	5 .	0000000000111111122222233333344444444
122,00	5 .	555556666666677777788888888999999999
133,00	6 .	0000000011111111222222233333333444444444
124,00	6 .	5555555566666666777777888888899999999
56,00	7 .	000001111222333444
32,00	7 .	5556677889

6,00        8 . 0&  
 2,00        8 . 5

Stem width:    10,00  
 Each leaf:     3 case(s)

& denotes fractional leaves.

celkovy pocet bodu na didakticke testy Stem-and-Leaf Plot for  
 OBEC= vesnice

Frequency	Stem &	Leaf
1,00	0 .	&
0,00	0 .	
3,00	1 .	&
10,00	1 .	689&
28,00	2 .	011122233444
29,00	2 .	5566677888999
42,00	3 .	0001111122223333344
46,00	3 .	556666677777888889999
36,00	4 .	0011122333334444
59,00	4 .	5555556666677777888889999
67,00	5 .	0000001111122223333333333444444
58,00	5 .	555666666667778888889999999
46,00	6 .	000001111122222333344
24,00	6 .	55566788899
11,00	7 .	01134&
14,00	7 .	556679
1,00	8 .	&

Stem width:    10,00  
 Each leaf:     2 case(s)

& denotes fractional leaves.

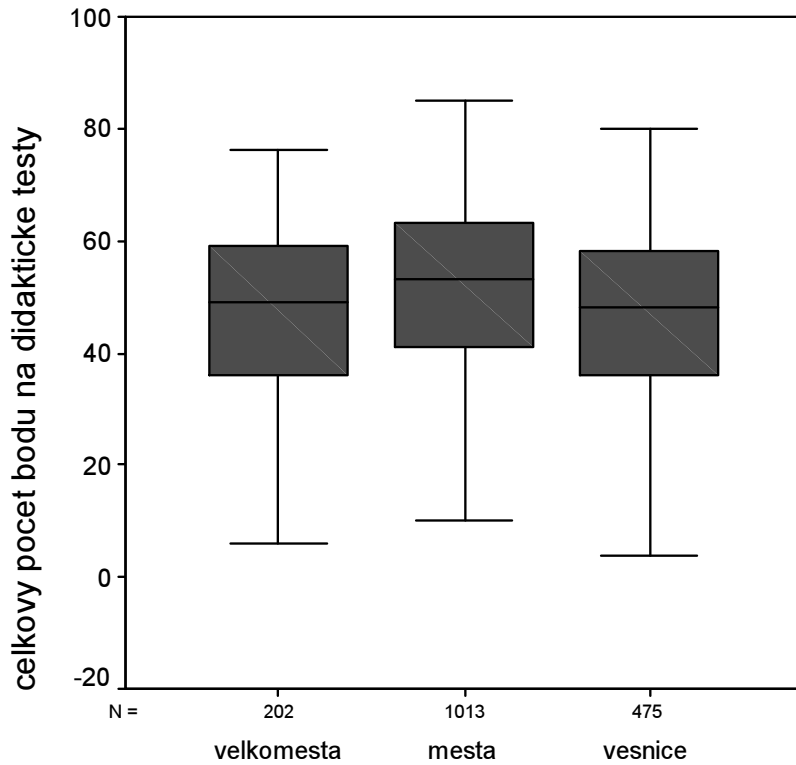

typ obce

## Explore

## OBEC typ obce

### Case Processing Summary

	OBEC typ obce	Cases					
		Valid		Missing		Total	
		N	Percent	N	Percent	N	Percent
PROJEVY pocet pozitivnich minus pocet negativnich projevu	velkomesta	228	89,8%	26	10,2%	254	100,0%
	mesta	968	85,7%	161	14,3%	1129	100,0%
	vesnice	493	92,7%	39	7,3%	532	100,0%

### Descriptives

	OBEC typ obce			Statistic	Std. Error
PROJEVY pocet pozitivnich minus pocet negativnich projevu	velkomesta	Mean		5,2325	,34344
		95% Confidence Interval for Mean		4,5557	
		Lower Bound			
		Upper Bound		5,9092	
		5% Trimmed Mean		5,5127	

		Median	6,0000	
		Variance	26,893	
		Std. Deviation	5,18583	
		Minimum	-10,00	
		Maximum	13,00	
		Range	23,00	
		Interquartile Range	8,7500	
		Skewness	-,656	,161
		Kurtosis	-,364	,321
mesta		Mean	5,5806	,15964
		95% Confidence Interval for Mean	5,2673	
		Lower Bound	5,8939	
		Upper Bound		
		5% Trimmed Mean	5,8584	
		Median	7,0000	
		Variance	24,670	
		Std. Deviation	4,96687	
		Minimum	-11,00	
		Maximum	13,00	
		Range	24,00	
		Interquartile Range	8,0000	
		Skewness	-,740	,079
		Kurtosis	-,087	,157
vesnice		Mean	5,2738	,22583
		95% Confidence Interval for Mean	4,8301	
		Lower Bound	5,7175	
		Upper Bound		
		5% Trimmed Mean	5,5574	
		Median	6,0000	
		Variance	25,142	
		Std. Deviation	5,01421	
		Minimum	-10,00	
		Maximum	13,00	
		Range	23,00	
		Interquartile Range	7,0000	
		Skewness	-,693	,110
		Kurtosis	-,099	,220

## PROJEVY pocet pozitivnich minus pocet negativnich projevu

### Stem-and-Leaf Plots

pocet pozitivnich minus pocet negativnich projevu Stem-and-Leaf Plot for  
OBEC= velkomesta

Frequency      Stem & Leaf





