

ORGANIZING THE INFORMATION WITH MENDELEY

REFERENCE MANAGEMENT

Comparison of Reference Management Software: Operating System

3

	Operating System		
	WINDOWS	MAC	LINUX
FREE			
Aigaion	Yes	Yes	Yes
Bibdesk		Yes	
Docear	Yes	Yes	Yes
JabRef	Yes	Yes	Yes
KBibTeX			Yes
Qiqqa	Yes		
NON FREE			
Biblioscape	Yes		
Bookends		Yes	
Citavi (Free up to 100 records)	Yes		
EndNote	Yes	Yes	
Mendeley (Free up to 1GB, individual use)	Yes	Yes	Yes
Papers (Free trial)	Yes	Yes	
Reference Manager (RefMan)	Yes		
Refworks	Yes	Yes	Yes
Scholar's Aid (Free trial)	Yes		
Zotero (free up to 100MB)	Yes	Yes	Yes

Based on: http://en.wikipedia.org/wiki/Comparison_of_reference_management_software

Comparison of Reference Management Software: Exporting Options

4

	EXPORT				
	BibTex	EndNote/Refer/BibIX	Medline	XML	RIS
FREE					
Aigaion	Yes				Yes
Bibdesk	Yes		Yes	Yes	Yes
Docear	Yes	Yes		Yes	Yes
JabRef	Yes	Yes		Yes	Depends
KBibTeX	Yes	Yes		Depends	Yes
Qiqqa	Yes				
NON FREE					
Biblioscape	Yes	Yes	Yes		Yes
Bookends	Yes	Yes	Yes		Yes
Citavi (Free up to 100 records)	Yes	Yes	Yes		Yes
EndNote	Yes	Yes	Yes		Yes
Mendeley (Free up to 1GB, individual use)	Yes	Yes			Yes
Papers (Free trial)	Yes	Yes			Yes
Reference Manager (RefMan)					Yes
Refworks	Yes	Yes			Yes
Scholar's Aid (Free trial)	Yes	Yes	Yes		Yes
Zotero (free up to 100MB)	Yes	Yes		Yes	Yes

Based on: http://en.wikipedia.org/wiki/Comparison_of_reference_management_software

Comparison of Reference Management Software: Importing Options

5

	IMPORT									
	BibTex	CSA	EndNote/Refer/BibIX	ISI	Medline	XML	OVID	PubMed	RIS	SciFinder
FREE										
Aigaion	Yes								Yes	
Bibdesk										
Docear										
JabRef										
KBibTeX	Yes		Yes			Depends		Yes	Yes	
Qiqqa	Yes		Yes					Yes		
NON FREE										
Biblioscope	Yes	Yes	Yes	Yes	Yes		Yes	Yes	Yes	Yes
Bookends	Yes	Yes	Yes	Yes	Yes		Yes	Yes	Yes	Yes
Citavi (Free up to 100 records)	Yes	Yes	Yes	Yes	Yes	Yes	Yes	Yes	Yes	Yes
EndNote		Yes	Yes	Yes	Yes		Yes	Yes	Yes	Yes
Mendeley (Free up to 1GB, individual use)	Yes		Yes						Yes	
Papers (Free trial)	Yes	Yes	Yes	Yes	Yes	Yes	Yes	Yes	Yes	Yes
Reference Manager (RefMan)	Yes	Yes	Yes	Yes	Yes		Yes	Yes	Yes	Yes
Refworks	Yes	Yes	Yes	Yes	Yes		Yes	Yes	Yes	Yes
Scholar's Aid (Free trial)	Yes	Yes	Yes	Yes	Yes			Yes	Yes	
Zotero (free up to 100MB)	Yes		Yes	Yes		Yes	Partial	Yes	Yes	

Comparison of Reference Management Software: Output File Format

6

	Output File Type				
	HTML	RTF	TXT	RSS	Other
FREE					
Aigaion	Yes	Yes	Yes		Yes
Bibdesk	Yes	Yes	Yes	Yes	PDF, XML
Docear	Yes	Yes	Yes		Clipboard
JabRef	Yes	Depends	Yes		Clipboard
KBibTeX	Yes	Yes			PDF
Qiqqa	Yes		?		Zip
NON FREE					
Biblioscape	Yes	Yes	Yes		
Bookends	Yes	Yes	Yes		Clipboard
Citavi (Free up to 100 records)	Yes	Yes	Yes		Clipboard, DOC, ODT, PDF
EndNote	Yes	Yes	Yes		Clipboard, XML
Mendeley (Free up to 1GB, individual use)	Yes	Yes	Yes	Yes	Clipboard, embedd. HTML
Papers (Free trial)	?	?	?	?	?
Reference Manager (RefMan)	Yes	Yes	Yes		Clipboard
Refworks	Partial	Yes	Yes	Yes	DOC, ODT
Scholar's Aid (Free trial)		Yes	Yes		DOC, Others
Zotero (free up to 100MB)	Yes	Yes		Yes	Clipboard

Based on: http://en.wikipedia.org/wiki/Comparison_of_reference_management_software

Comparison of Reference Management Software: Word Processor Integration

7

	Word Processor Integration	
	Microsoft Word	OpenOffice
FREE		
Aigaion		
Bibdesk		
Docear	Yes	Yes
JabRef	Depends	Yes
KBibTeX		
Qiqqa	Yes	
NON FREE		
Biblioscope	Yes	
Bookends	Yes	
Citavi (Free up to 100 records)	Yes	Yes
EndNote	Yes	Yes
Mendeley (Free up to 1GB, individual use)	Yes	Yes
Papers (Free trial)	Yes	Yes
Reference Manager (RefMan)	Yes	
Refworks	Yes	
Scholar's Aid (Free trial)	Yes	Yes
Zotero (free up to 100MB)	Yes	Yes

Based on: http://en.wikipedia.org/wiki/Comparison_of_reference_management_software

Comparison of Reference Management Software: Database Lookup

8

	Database lookup		
FREE	PubMed	Z39.50	Other
Aigaion			
Bibdesk			Google Scholar, Web of Science, JSTOR
Docear	?	?	?
JabRef			JSTOR
KBibTeX			Google Scholar, Sciencedirect
Qiqqa			Google Scholar, JSTOR
NON FREE			
Biblioscape			From Web Browser
Bookends			Web of Science, Google Scholar, Amazon
Citavi (Free up to 100 records)			WorldCat/OCLC, Ovid, EBSCO, Proquest, Web of Science, DOI, etc.
EndNote			Various
Mendeley (Free up to 1GB, individual use)			Various
Papers (Free trial)			Google Scholar, Google Books, JSTOR, Project Muse, Scopus, Web of Science
Reference Manager (RefMan)			Various
Refworks			Various
Scholar's Aid (Free trial)			
Zotero (free up to 100MB)			Various

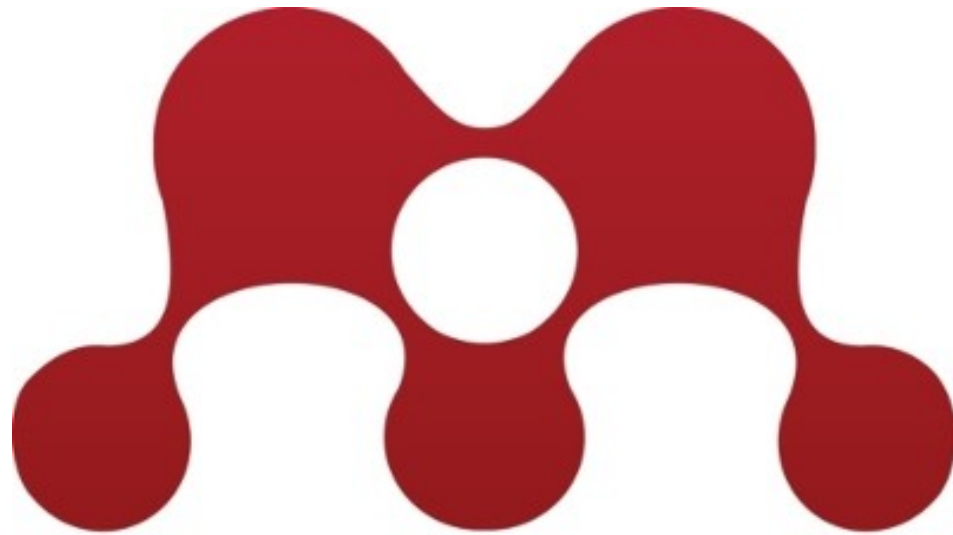

MENDELEY

MENDELEY (Reference Manager)

10

- Mendeley has two synchronized interfaces:
 - Desktop software: Software and documents manager.
 - Web Application: Provides a social network

MENDELEY (Reference Manager)

11

- **Key characteristics** of Mendeley:
 - Content discovery & access
 - Knowledge management & collaboration
 - Publication & dissemination

MENDELEY (Reference Manager)

12

- On April 9th 2013, Elsevier acquired Mendeley

ELSEVIER

MENDELEY: Create your account

13

Get Mendeley | What is Mendeley? | Papers | Groups | Papers ▾ | Search... 🔍

It's time to change the way we do research.

Mendeley is a free **reference manager** and **academic social network** that can help you organize your research, collaborate with others online, and discover the latest research.

- Automatically **generate bibliographies**
- **Collaborate easily** with other researchers online
- Easily **import papers** from other research software
- **Find relevant papers** based on what you're reading
- Access your papers from **anywhere online**
- Read papers on the go, with our new **iPhone app**
- **View more features...**

First name

Last name

E-mail address

[Sign up & Download](#)

...or sign in with  Facebook

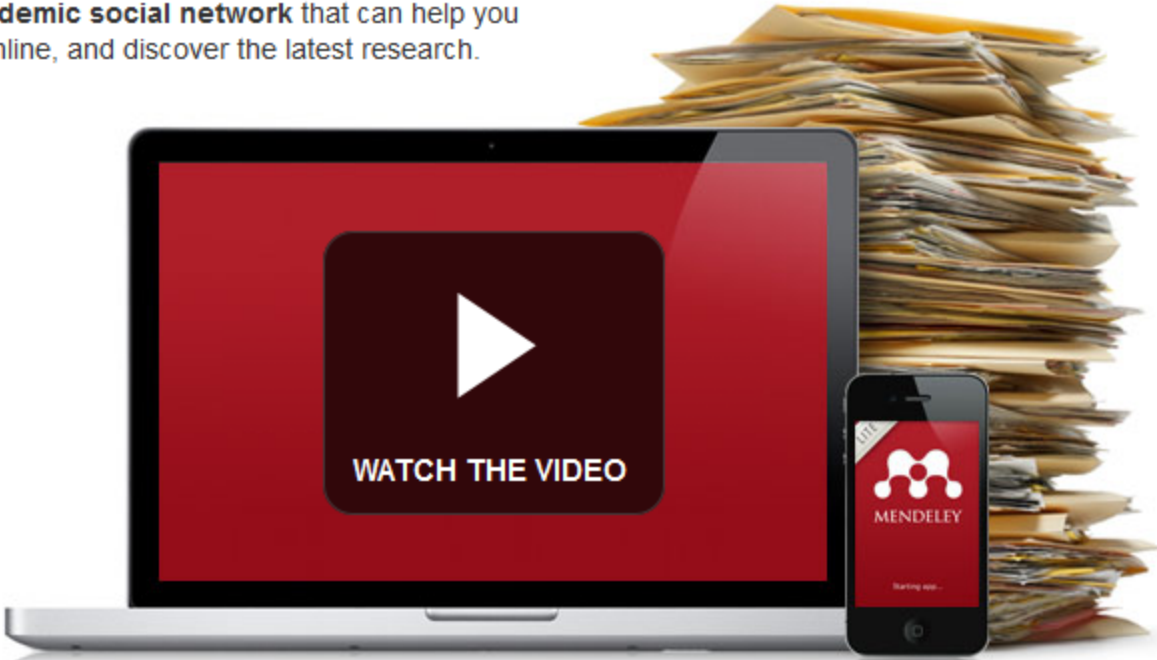

MENDELEY: Download

14

Downloading Mendeley Desktop for Windows...

[Need a different version?](#)

Your download should start automatically in a few seconds.

If it doesn't, [restart the download](#).

1. Download Mendeley Desktop

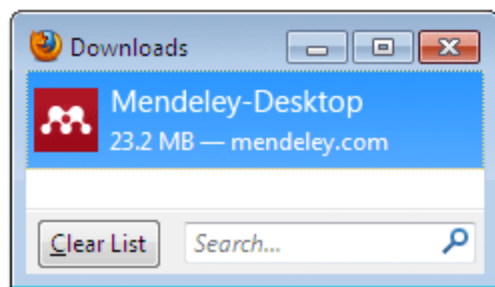

Save Mendeley Desktop to your hard drive.

2. Install Mendeley Desktop

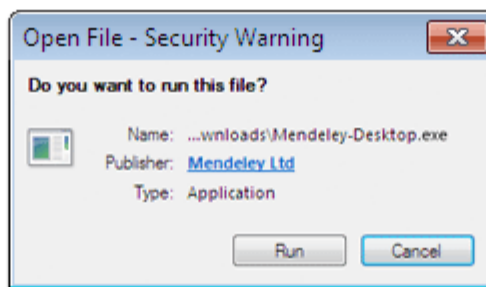

Double-click the Mendeley Desktop icon in your browser's download window, and follow the instructions on screen.

3. Open Mendeley Desktop

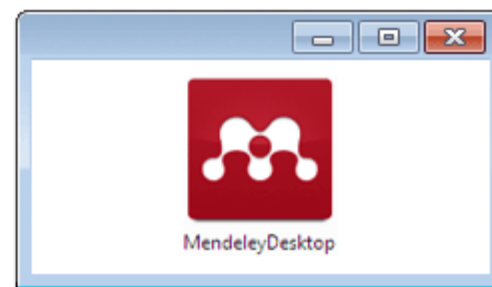

Need more help? See [Getting Started](#) or our [Support Portal](#).

**MENU BAR:
FILE**

MENDELEY: File (Menu bar)

16

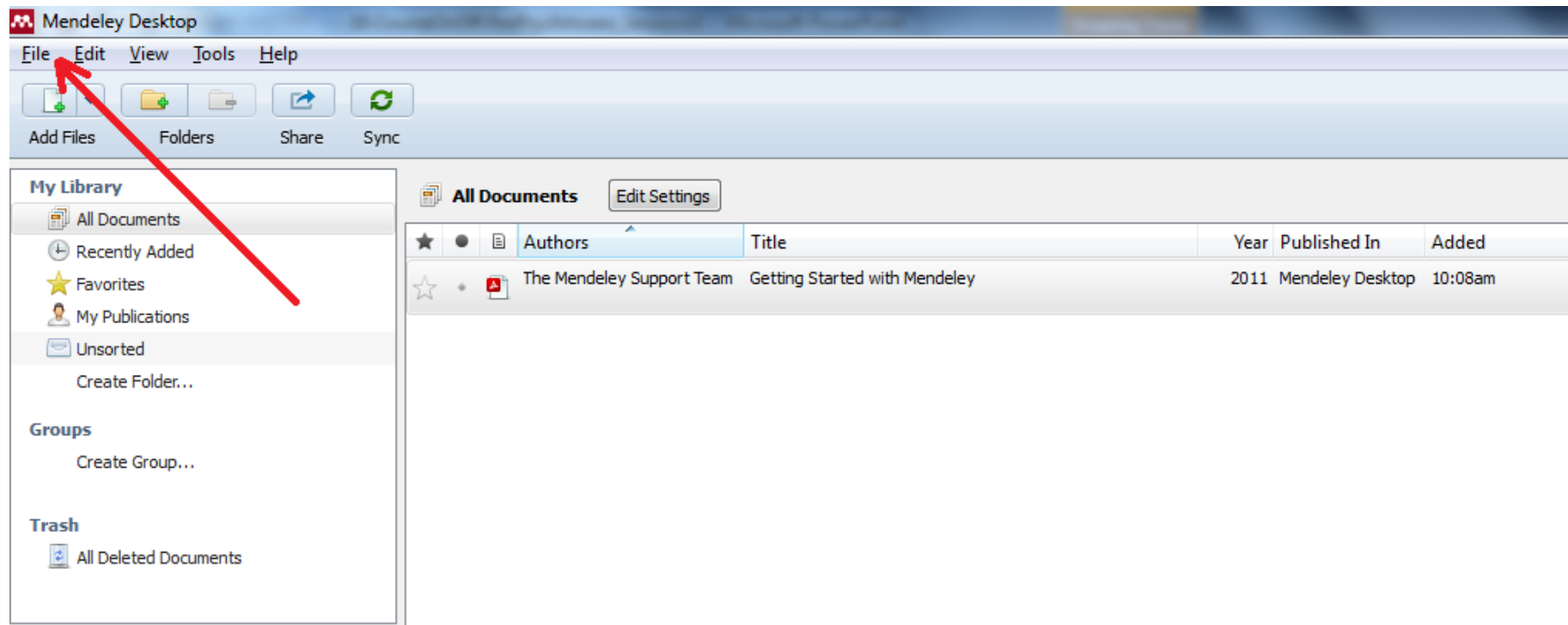

MENDELEY: File (Menu bar)

17

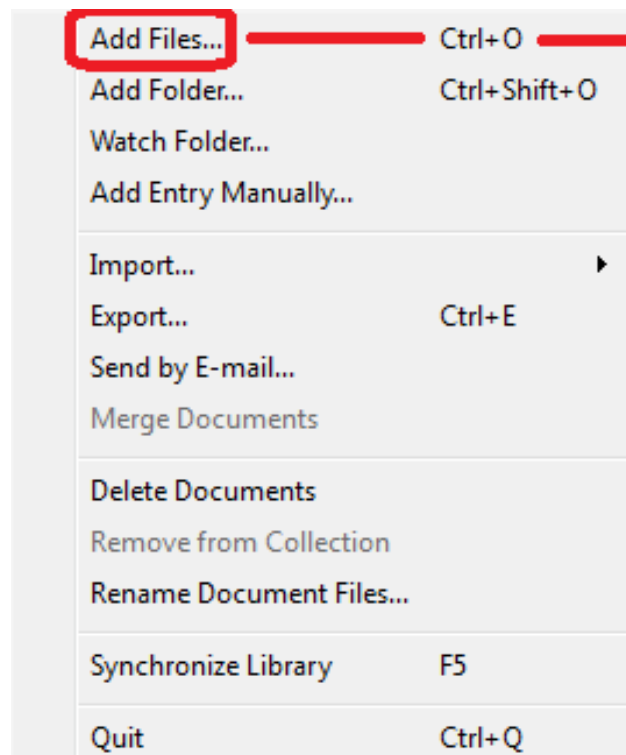
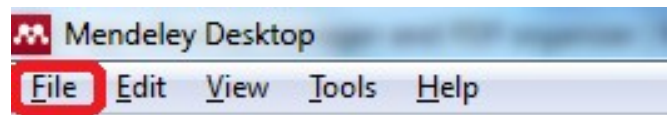

**Select a file from
your computer**

MENDELEY: File (Menu bar)

18

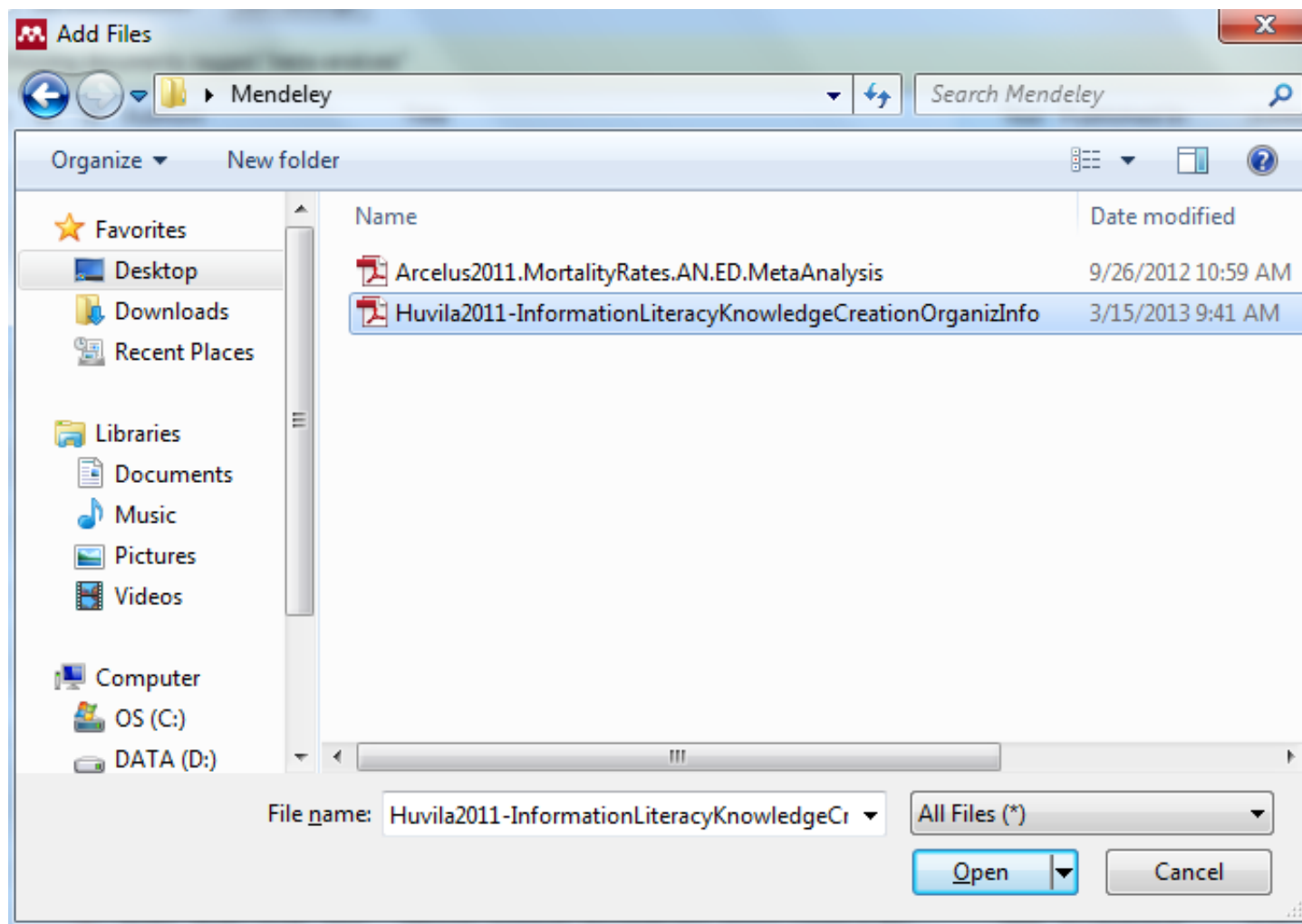

MENDELEY: File (Menu bar)

19

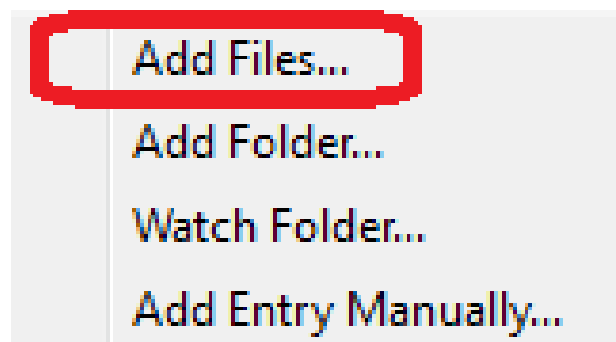

**You can also do
it with the Add
Files button**

MENDELEY: File (Menu bar)

20

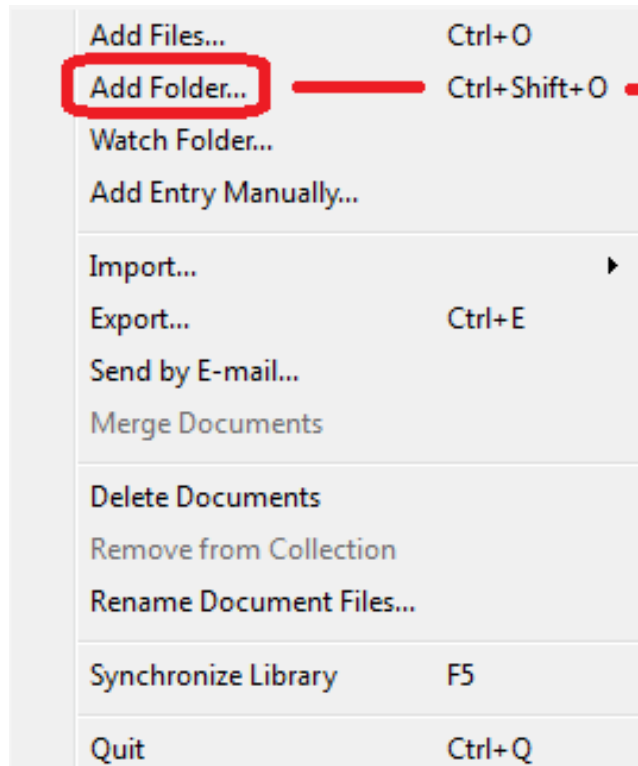

**Select a folder from
your computer**

MENDELEY: File (Menu bar)

21

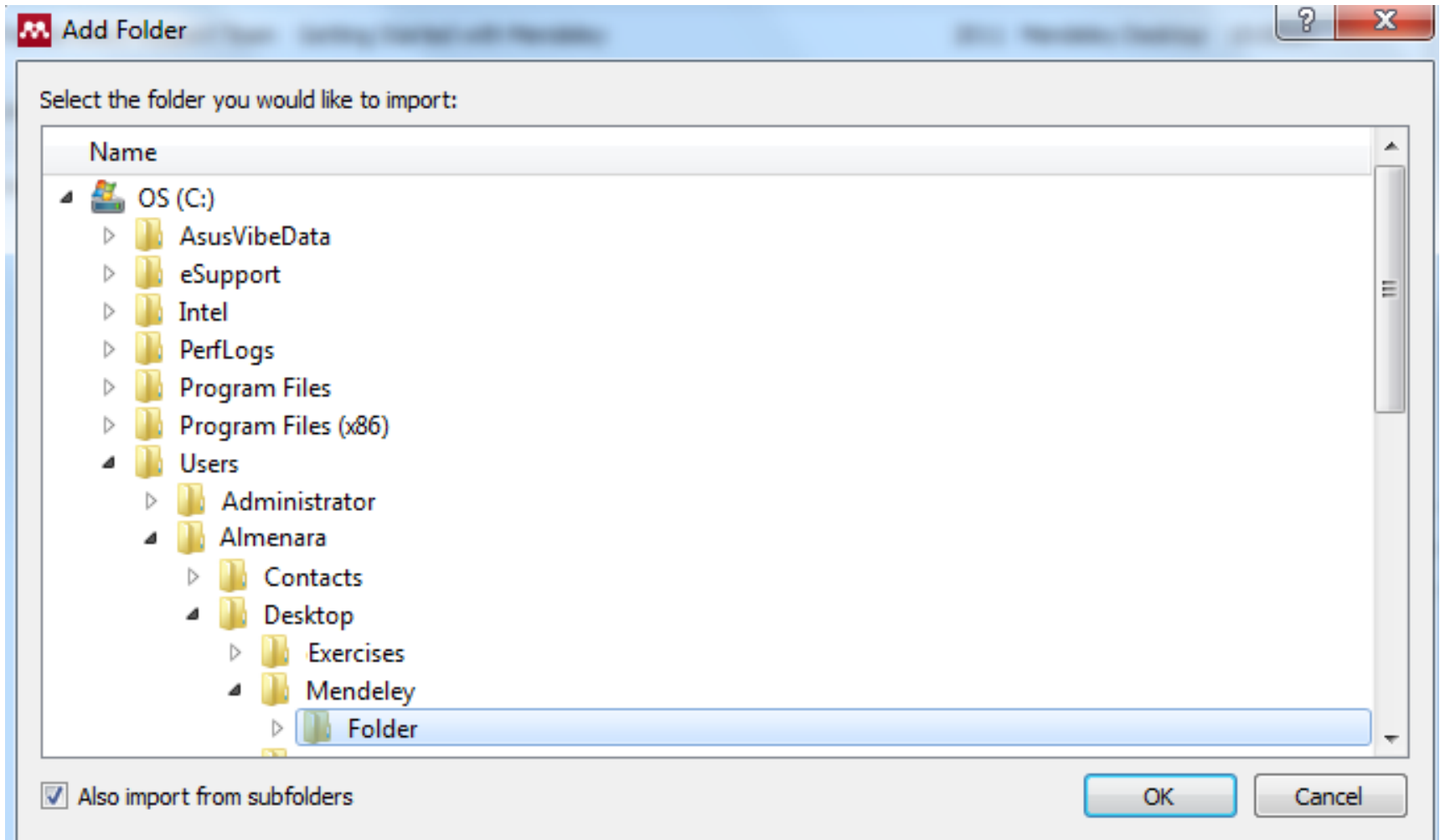

MENDELEY: File (Menu bar)

22

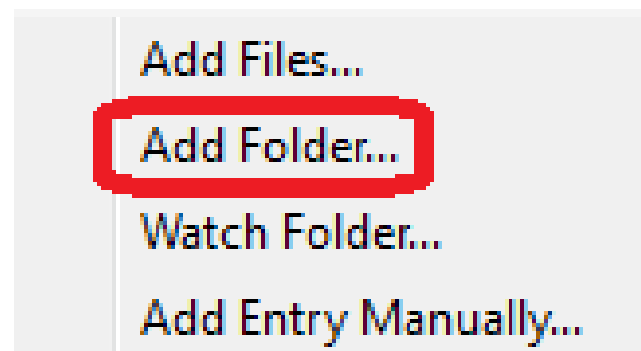

**You can also do it
with the Add Files
Button**

MENDELEY: File (Menu bar)

23

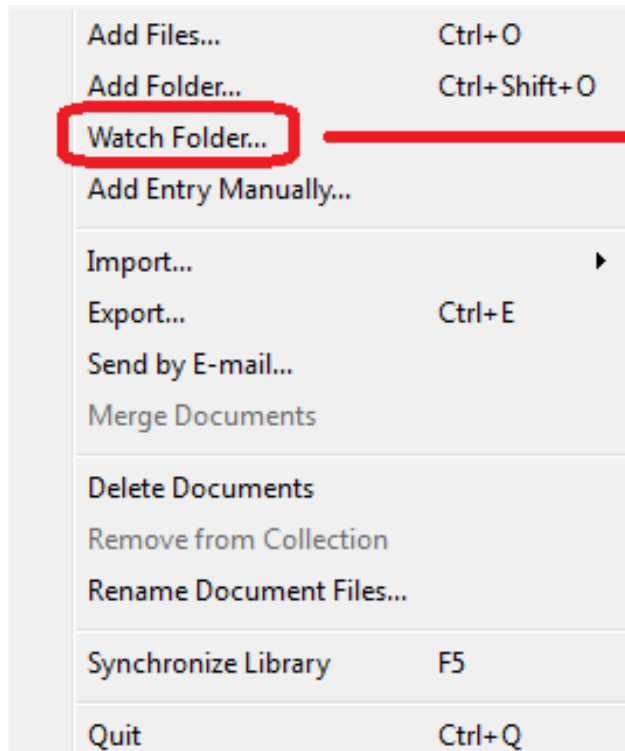

Any new PDFs in these folders will be automatically imported into Mendeley

MENDELEY: File (Menu bar)

24

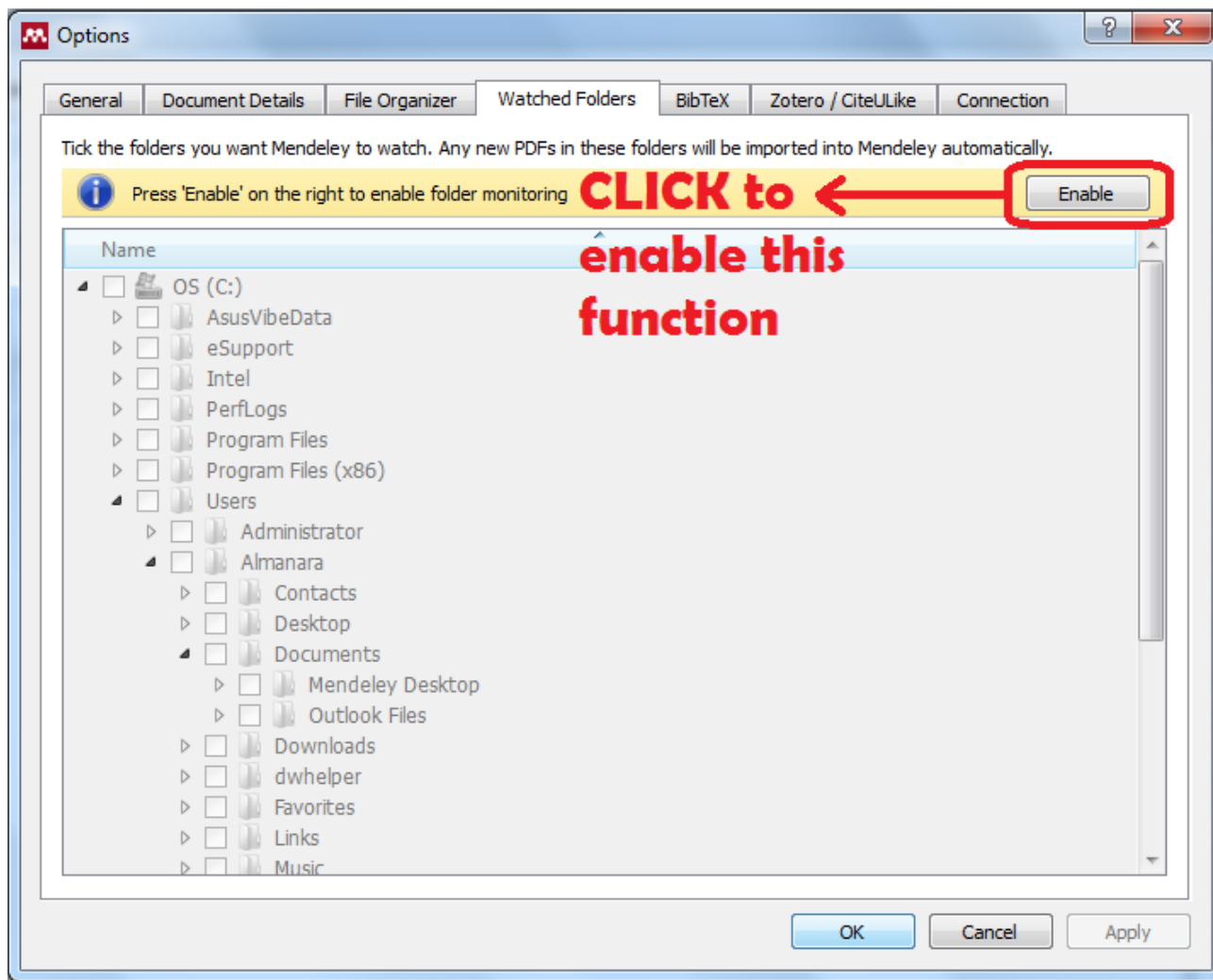

MENDELEY: File (Menu bar)

25

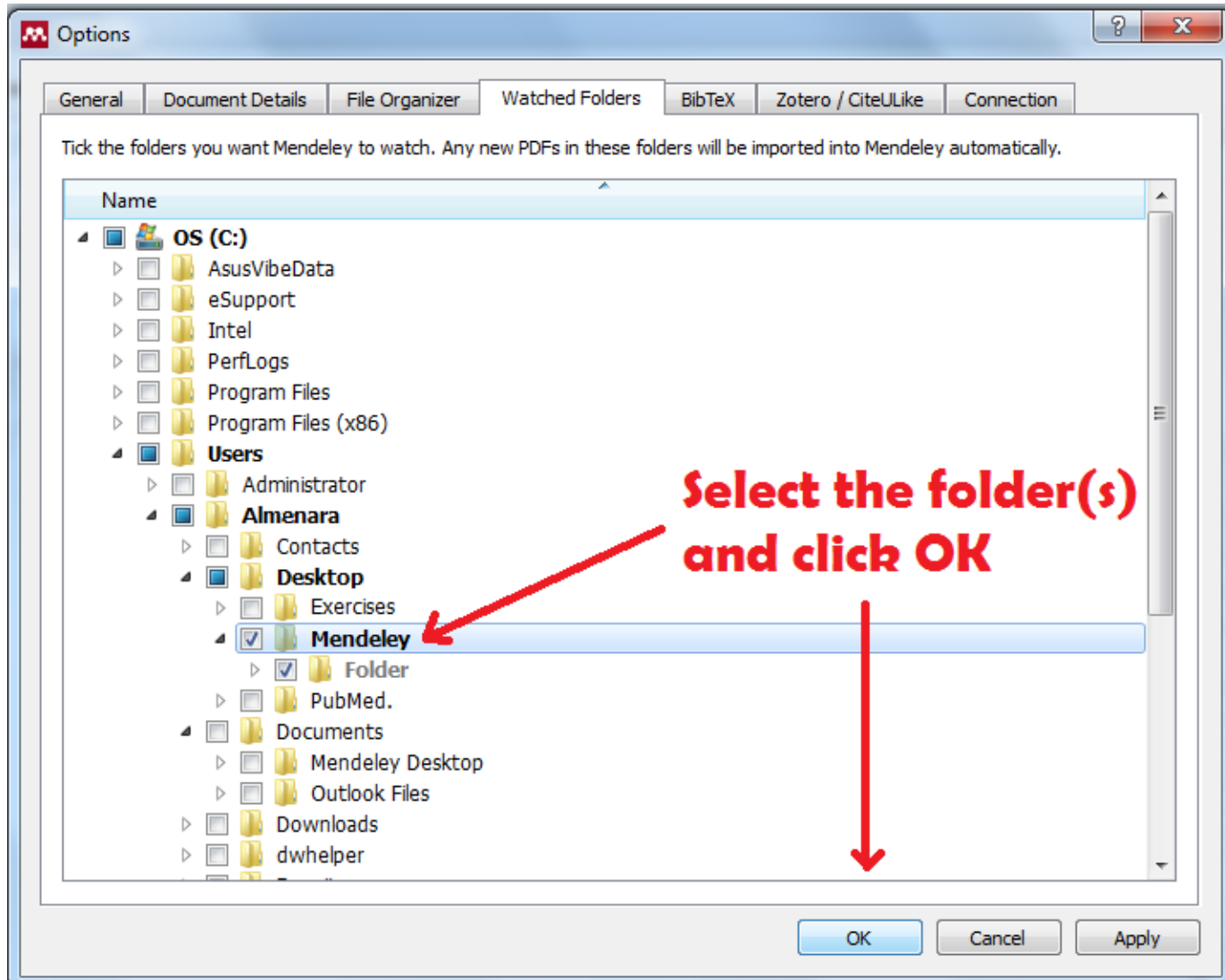

MENDELEY: File (Menu bar)

26

Add Files...	Ctrl+O
Add Folder...	Ctrl+Shift+O
Watch Folder...	
Add Entry Manually...	
Import...	
Export...	Ctrl+E
Send by E-mail...	
Merge Documents	
Delete Documents	
Remove from Collection	
Rename Document Files...	
Synchronize Library	F5
Quit	Ctrl+Q

**→ To manually enter
a reference**

New Document

Type: Journal Article

No Title

Authors: Authors

Journal:

Year:

Volume:

Issue:

Pages:

Abstract:

Tags:

Keywords:

URL:
Add URL...

Catalog IDs

ArXiv ID:

DOI:

PMID:

Files:
Add File...

Other Settings

Unpublished work - exclude from Mendeley Web catalog

Reset Save Cancel

Manual mode

- The easiest and recommended way to manually introduce an article's reference is using the **DOI** * or **PMID** **
- * DOI: Digital Object Identifier
** PMID: PubMed ID

MENDELEY: File (Menu bar)

28

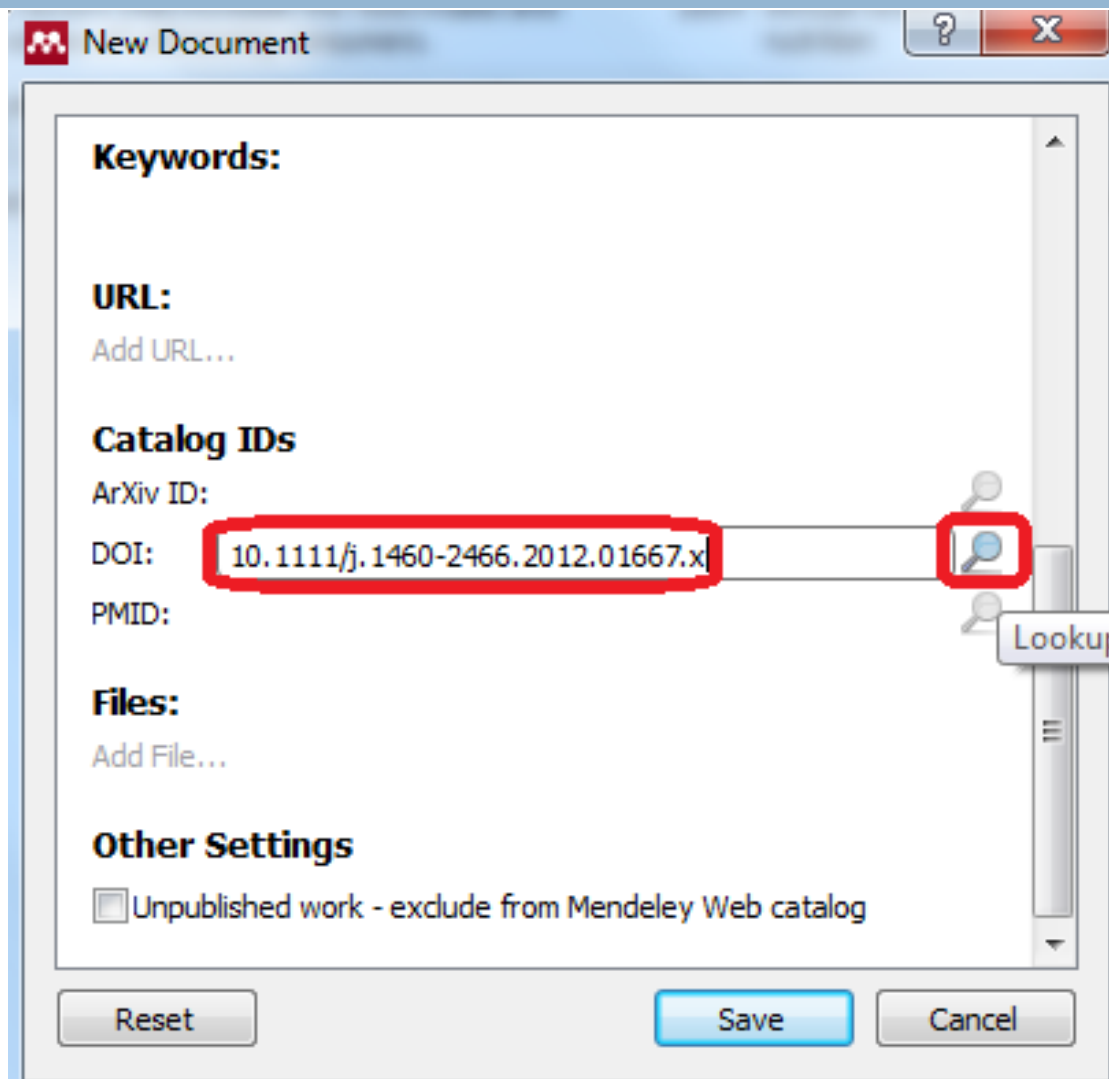

10.1111/j.1460-2466.2012.01667.x

New Document

Type: Journal Article

Understanding Sexual Objectification: A Comprehensive Approach Toward Media Exposure and Girls' Internalization of Beauty Ideals, Self-Objectification, and Body Surveillance

Authors: L. Vandebosch, S. Eggermont

Journal: *Journal of Communication*

Year: 2012

Volume: 62

Issue: 5

Pages: 869-887

Abstract:

Tags:

Keywords:

URL:
<http://doi.wiley.com/10.1111/j.1460-2466.2012.01667.x>

Add URL...

Catalog IDs

ArXiv ID:

DOI: 10.1111/j.1460-2466.2012.01667.x

PMID:

Files:
Add File...

Reset Save Cancel

Manual mode

- As you can see, there is **missing information**.
- In the case of this journal, **Keywords** are not available.
- The **Abstract** is retrieved from PubMed, but the **PMID** is still pending.

MENDELEY: File (Menu bar)

30

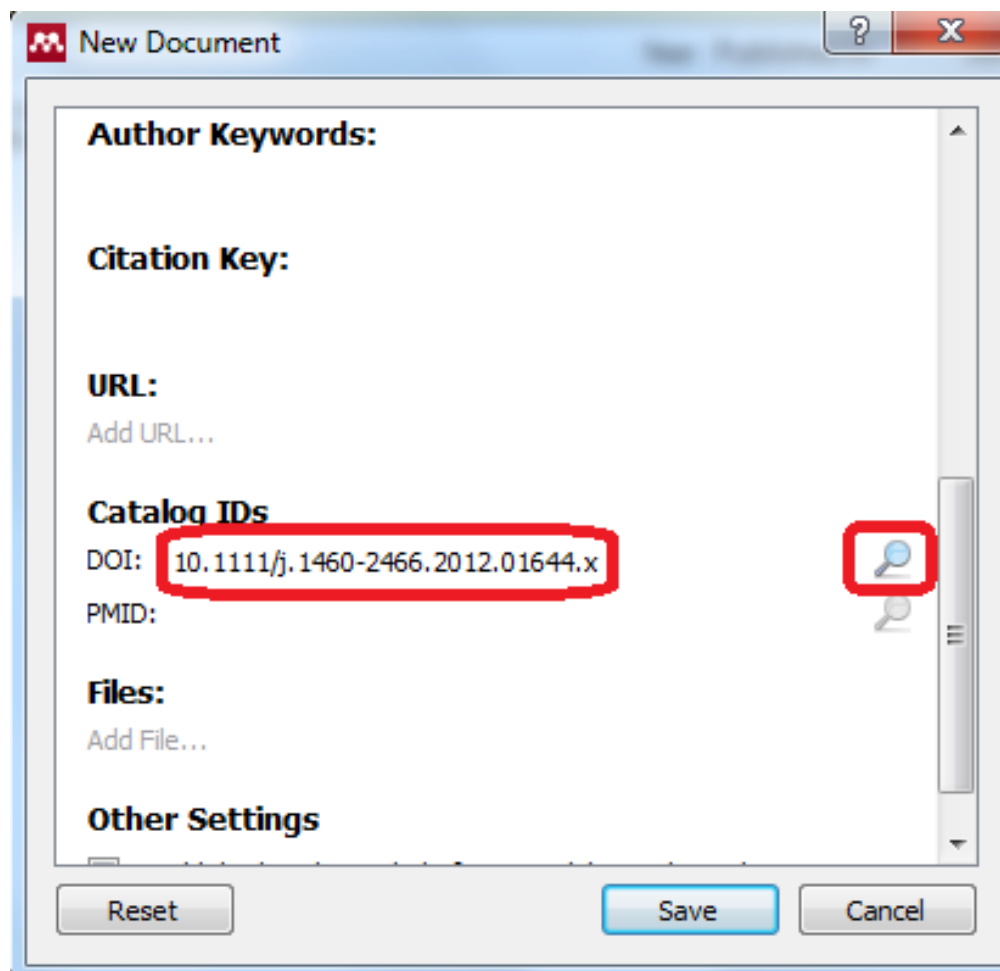

New Document

Type: Journal Article

**Narrative Health Communication and Behavior Change:
The Influence of Exemplars in the News on Intention to
Quit Smoking.**

Authors: H. Kim, C. Bigman, A. Leader et al.

Journal: *The Journal of communication*

Year: 2012

Volume: 62

Issue: 3

Pages: 473-492

Abstract:

This study investigated psychological mechanisms underlying the effect of narrative health communication on behavioral intention. Specifically, the study examined how exemplification in news about successful smoking cessation affects recipients' narrative engagement, thereby changing their intention to quit smoking. Nationally representative samples of U.S. adult smokers participated in 2 experiments. The results from the 2 experiments consistently showed that smokers reading a news article with an exemplar experienced greater narrative engagement compared to those reading an article without an exemplar. Those who reported more engagement were in turn more likely to report greater smoking cessation intentions.

Tags:

Keywords:

URL:
<http://www.ncbi.nlm.nih.gov/pubmed/22736808>

Add URL...

Catalog IDs

ArXiv ID:

DOI: 10.1111/j.1460-2466.2012.01644.x

PMID: 22736808

Files:
Add File...

Other Settings

Unpublished work - exclude from Mendeley Web catalog

Reset Save Cancel

Manual mode

- In the case of this other article from the same journal, the **Abstract** was retrieved (**PMID** is already available).

MENDELEY: Modifying references

32

□ This is how the reference would look like:

- Kim, H. S., Bigman, C. A., Leader, A. E., Lerman, C., & Cappella, J. N. (2012). Narrative Health Communication and Behavior Change: The Influence of Exemplars in the News on Intention to Quit Smoking. *The Journal of communication*, 62(3), 473–492. doi:10.1111/j.1460-2466.2012.01644.x

□ This is the correct reference (APA style, 6th edition):

- Kim, H. S., Bigman, C. A., Leader, A. E., Lerman, C., & Cappella, J. N. (2012). Narrative health communication and behavior change: The influence of exemplars in the news on intention to quit smoking. *The Journal of Communication*, 62(3), 473–492. doi:10.1111/j.1460-2466.2012.01644.x

MENDELEY: File (Menu bar)

33

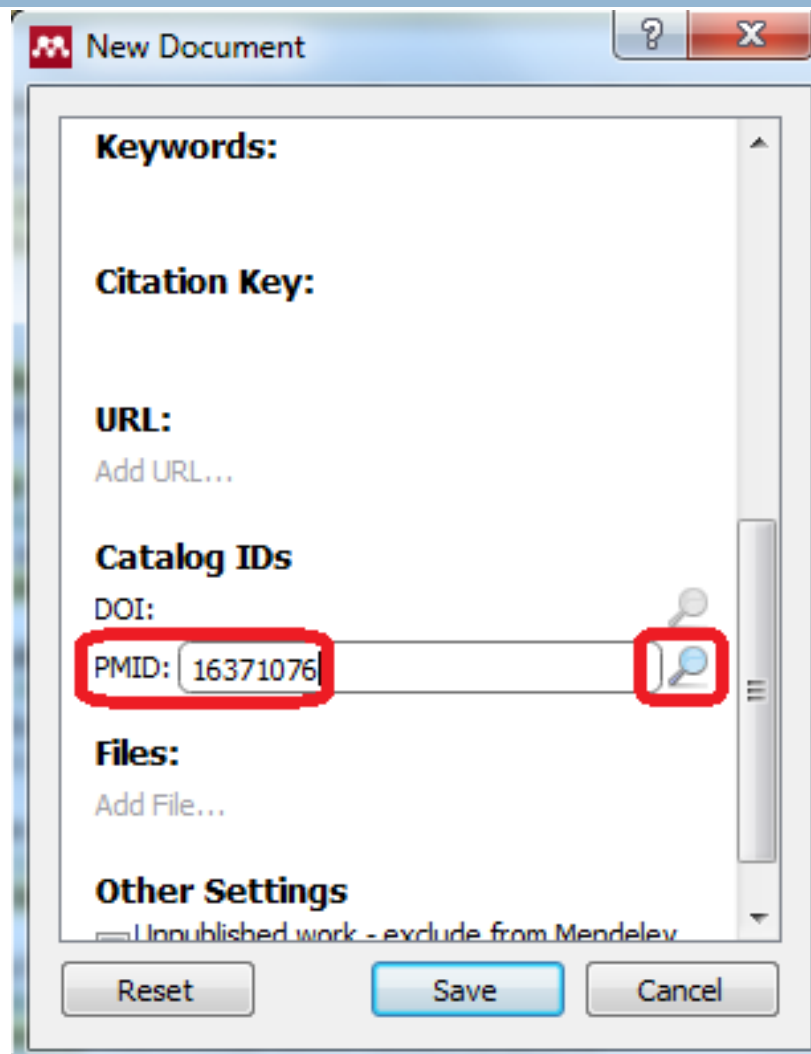

16371076

MENDELEY: File (Menu bar)

34

New Document

Type: Journal Article

Reducing obesity and related chronic disease risk in children and youth: a synthesis of evidence with 'best practice' recommendations.

Authors: M. Flynn, D. McNeil, B. Maloff et al.

Journal: *Obesity reviews : an official journal of the International Association for the Study of Obesity*

Year: 2006

Volume: 7 Suppl 1

Issue:

Pages: 7-66

Abstract:
Childhood obesity is a global epidemic and rising trends in overweight and obesity are apparent in both developed and developing countries. Available estimates for the period between the 1980s and 1990s show the prevalence of overweight and obesity in children increased by a magnitude of two to five times in developed countries (e.g. from 11% to over 30% in boys in Canada), and up to almost four times in developing countries (e.g. from 4% to 14% in Brazil). The goal of this synthesis research study was to develop best practice recommendations based on a systematic approach to finding, selecting and critically appraising programmes addressing prevention and treatment of childhood obesity and related risk of chronic diseases. An international panel of experts in areas of relevance to obesity provided guidance for the study. This synthesis research encompassed a comprehensive search of medical/academic and grey literature and the Internet covering the years 1982-2003. The appraisal approach developed to identify best practice was unique, in that it considered not only methodological rigour, but also population health, immigrant health and programme development/evaluation perspectives in the assessment. Scores were generated based on pre-determined criteria with programmes scoring in the top tertile of the scoring range in any one of the four appraisal categories included for further examination. The synthesis process included identification of gaps and an analysis and summary of programme development and programme effectiveness to enable conclusions to be drawn and recommendations to be made. The results from the library database searches (13,158 hits)...

Reset Save Cancel

New Document

Keywords:
Body Mass Index; Child; Child Welfare; Preschool; Chronic Disease; Developing Countries; Emigration and Immigration; Ethnic Groups; Evidence-Based Medicine; Female; Health Planning; Health Promotion; Health Promotion: methods; Humans; Infant; Newborn; International Cooperation; Male; Minority Groups; Obesity; Obesity: epidemiology; Obesity: prevention & control; Obesity: therapy; Risk Factors

URL:
<http://www.ncbi.nlm.nih.gov/pubmed/16371076>
Add URL...

Catalog IDs

ArXiv ID:

DOI: 10.1111/j.1467-789X.2006.00242.x

PMID: 16371076

Files:
Add File...

Other Settings

Unpublished work - exclude from Mendeley Web catalog

Reset Save Cancel

MENDELEY: File (Menu bar)

35

Add Files... Ctrl+O
Add Folder... Ctrl+Shift+O
Watch Folder...
Add Entry Manually...

Import...

Export... Ctrl+E

Send by E-mail...

Merge Documents

Delete Documents

Remove from Collection

Rename Document Files...

Synchronize Library F5

Quit Ctrl+Q

**You can import references
from other sources**

BibTeX (*.bib)

EndNote XML - EndNote v8, X1 to X3 (*.xml)

RIS - Research Information Systems (*.ris)

Zotero Library (zotero.sqlite)

MENDELEY: File (Menu bar)

36

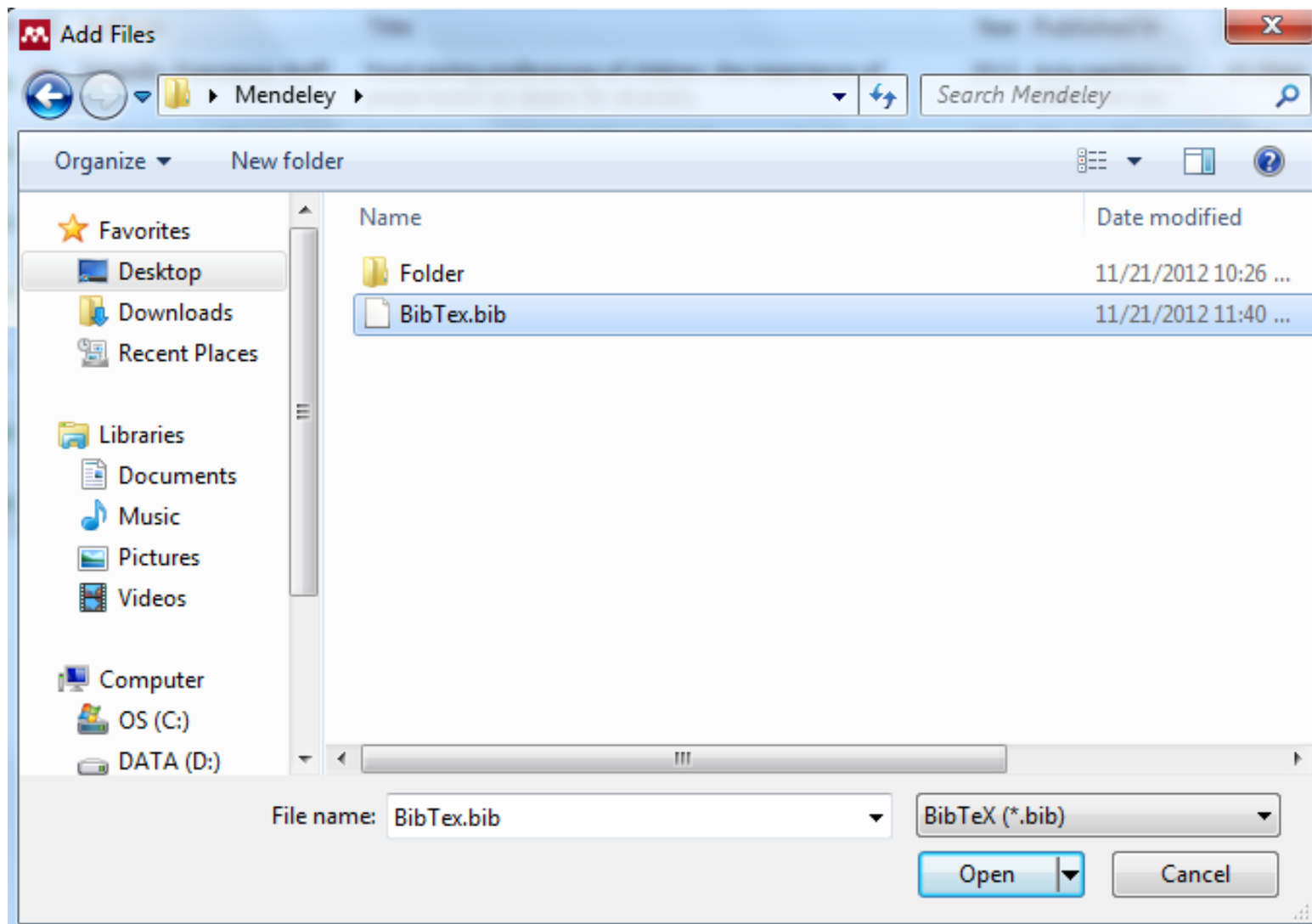

MENDELEY: File (Menu bar)

37

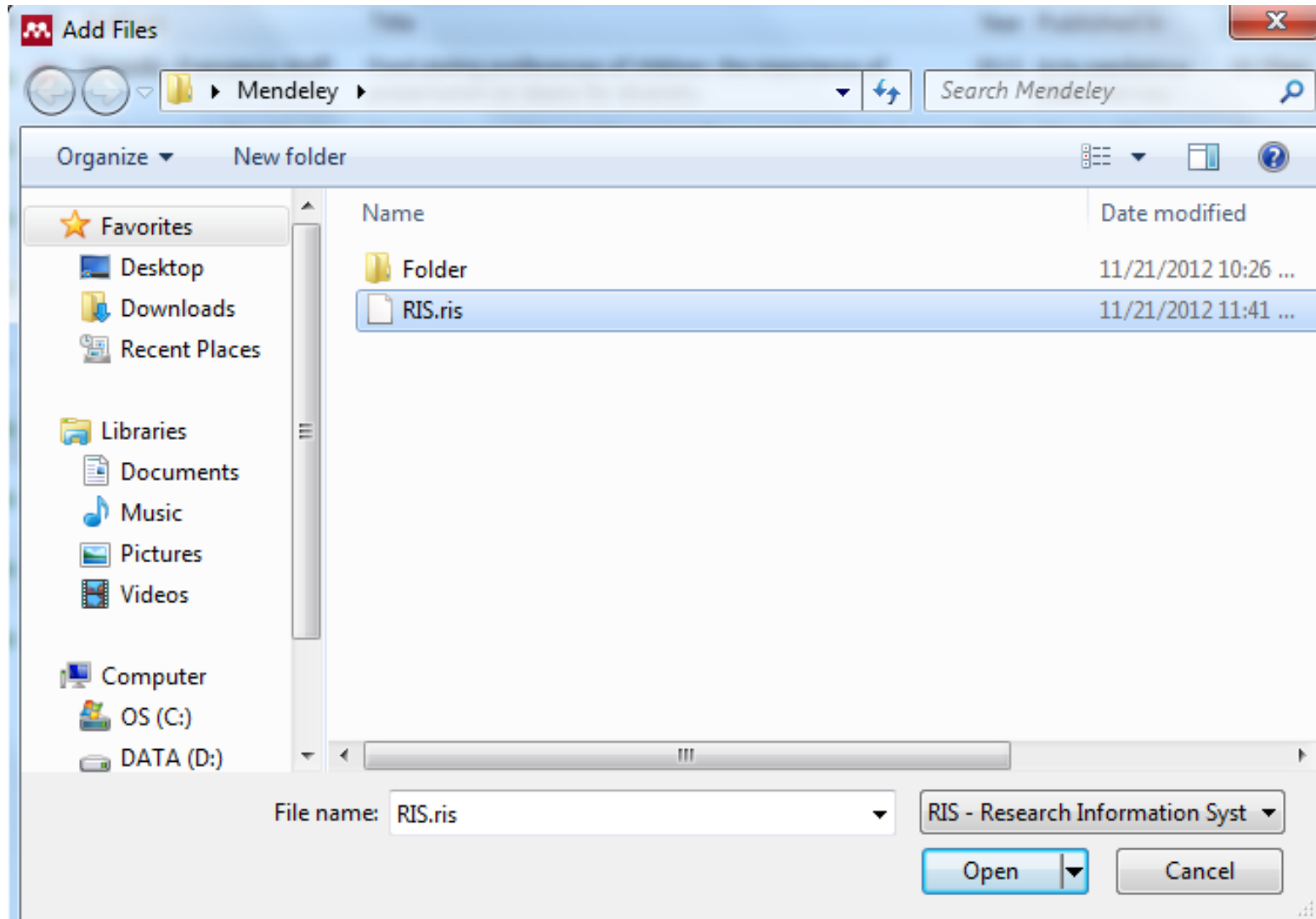

MENDELEY: File (Menu bar)

38

Add Files...	Ctrl+O
Add Folder...	Ctrl+Shift+O
Watch Folder...	
Add Entry Manually...	
Import...	
Export...	Ctrl+E
Send by E-mail...	
Merge Documents	
Delete Documents	
Remove from Collection	
Rename Document Files...	
Synchronize Library	F5
Quit	Ctrl+Q

**You can export
your collection in 3
different formats
(BibTex, EndNote,
RIS)**

MENDELEY: File (Menu bar)

39

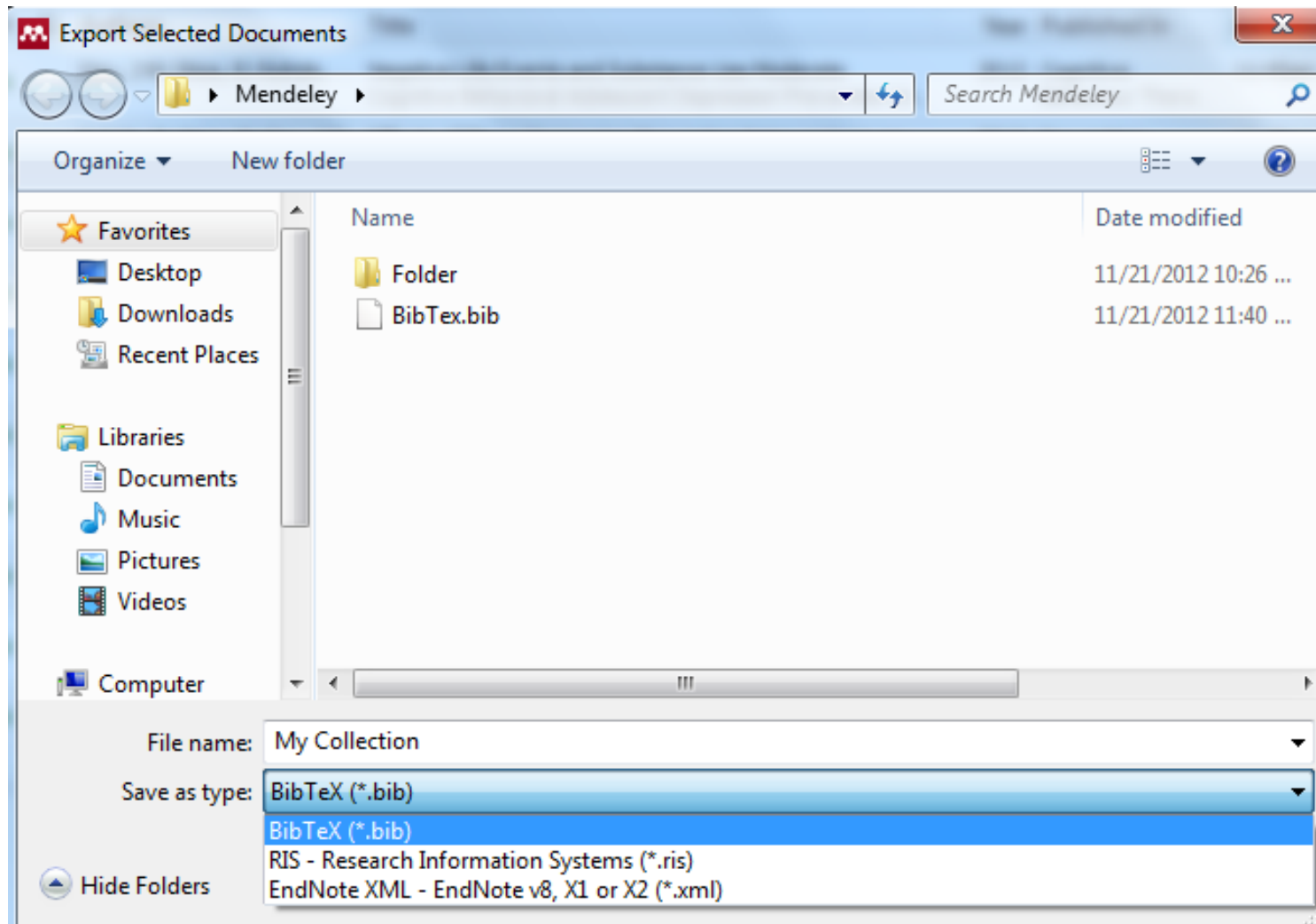

MENDELEY: File (Menu bar)

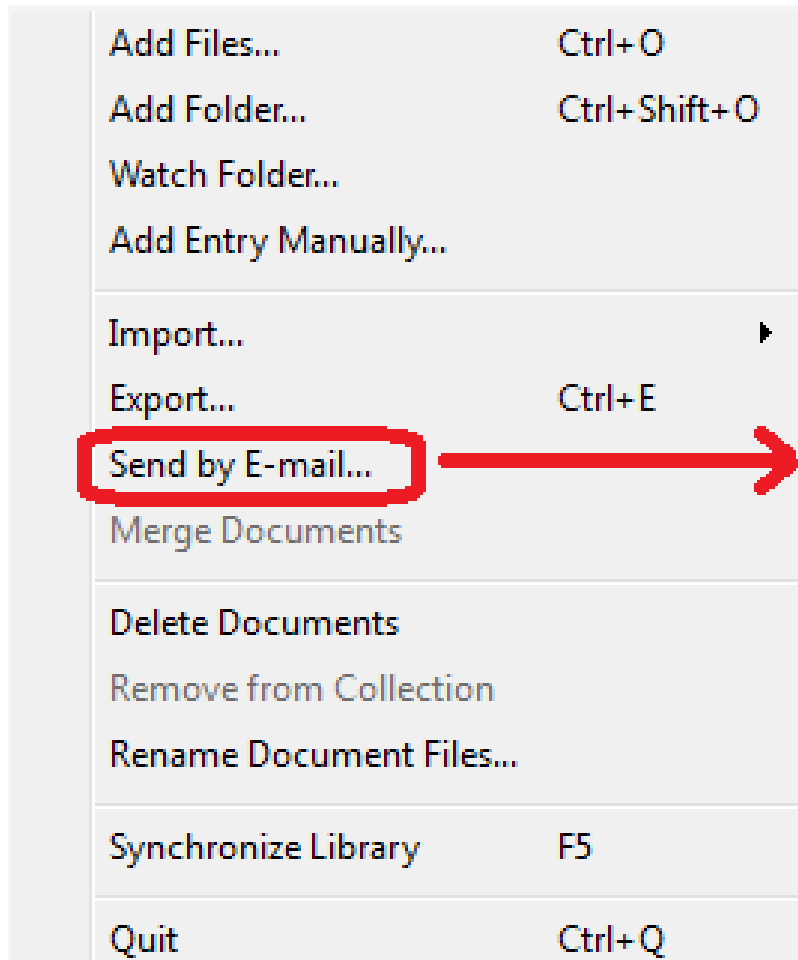

40

**Send your references
and files by eMail**

MENDELEY: File (Menu bar)

41

☆ ●	Gau, J M; Stice, E; Rohde, ...	Negative Life Events and Substance Use Moderate Cognitive Behavioral Adolescent Depression Prevention In...	2012	Cognitive Behaviour Thera...	11:45am
☆ ●	Rohde, P; Stice, E; Gau, J M	Effects of Three Depression Prevention Interventions on Risk for Depressive Disorder Onset in the Context of Depr...	2012	Prevention Science	11:45am
☆ ●	Chandon, Pierre; Wansink...	Does food marketing need to make us fat? A review and solutions.	2012	Nutrition reviews	11:43am
☆ ●	Wansink, Brian; van Itters...	FAST FOOD RESTAURANT LIGHTING AND MUSIC CAN REDUCE CALORIE INTAKE AND INCREASE SATISFACTION	2012	PSYCHOLOGICAL REPORTS	11:43am
☆ ●	Flynn, M A T; McNeil, D A; ...	Reducing obesity and related chronic disease risk in children and youth: a synthesis of evidence with 'best practice' re...	2006	Obesity reviews : an official journ...	11:34am
☆ ●	Kim, Hyun Suk; Bigman, Ca...	Narrative Health Communication and Behavior Change: The Influence of Exemplars in the News on Intention to Quit S...	2012	The Journal of communication	11:19am
☆ ● 	Zampollo, Francesca; Kniff...	Food plating preferences of children: the importance of presentation on desire for diversity.	2012	Acta paediatrica (Oslo, Norway : ...	10:35am
☆ ● 	Senf, Janet H; Shisslak, Ca...	Does dieting lead to weight gain? A four-year longitudinal study of middle school girls.	2006	Obesity (Silver Spring, Md.)	10:35am
☆ ● 	Wansink, Brian	Environmental factors that increase the food intake and consumption volume of unknowing consumers.	2004	Annual review of nutrition	10:27am
☆ ● 	Carnell, S; Gibson, C; Bens...	Neuroimaging and obesity: current knowledge and future directions.	2012	Obesity reviews : an official journ...	10:27am
☆ ● 	The Mendeley Support Team	Getting Started with Mendeley	2011	Mendeley Desktop	10:08am

Select the articles you want to send by eMail

MENDELEY: File (Menu bar)

42

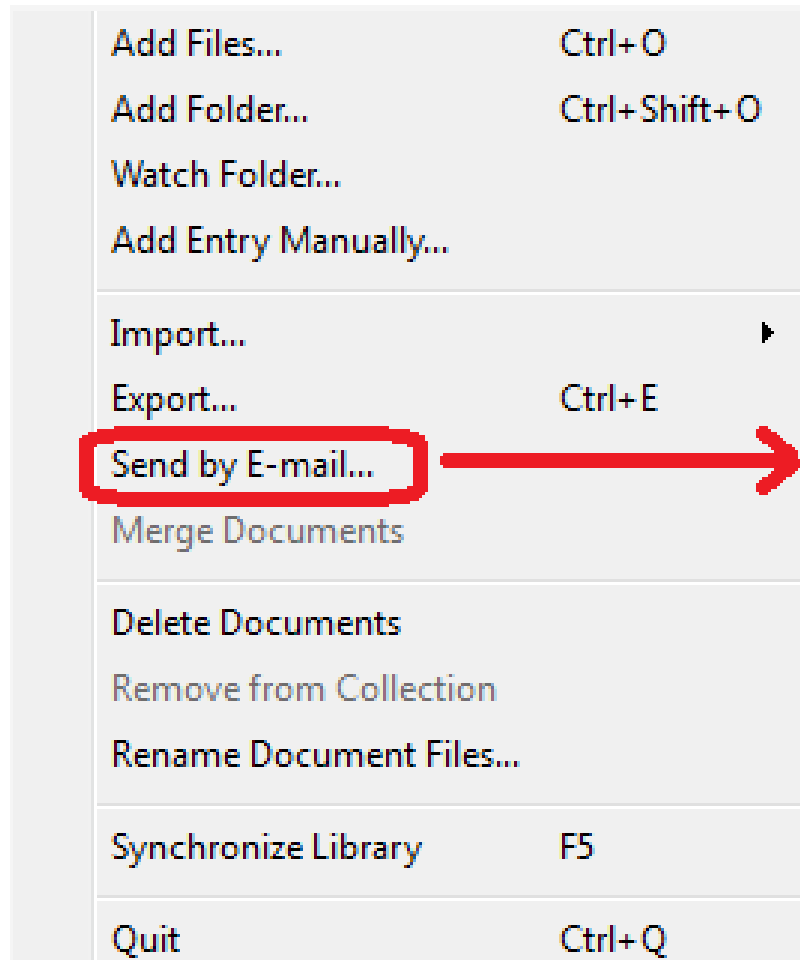

**Send your references
and files by eMail**

MENDELEY: File (Menu bar)

43

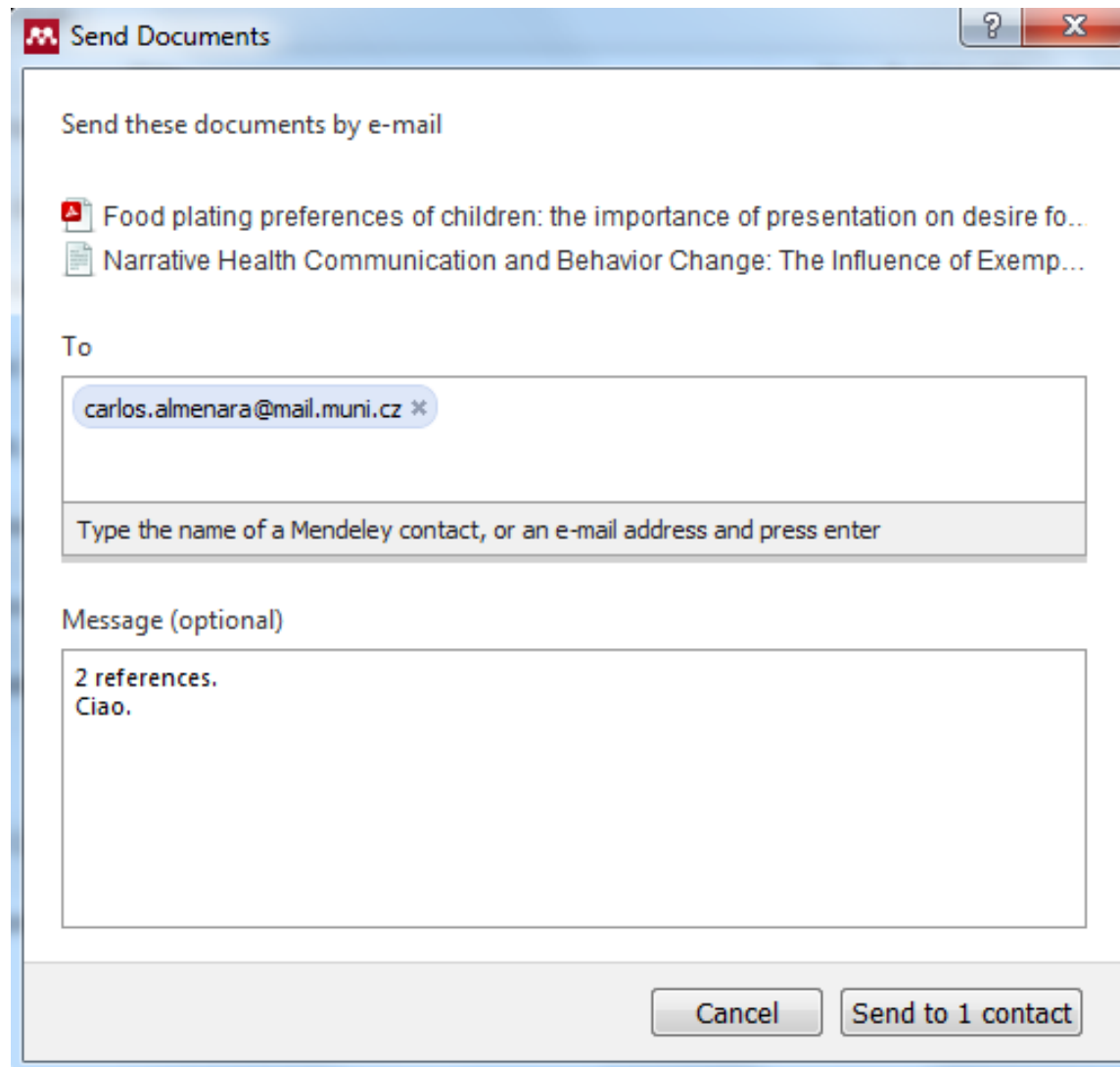

MENDELEY: File (Menu bar)

44

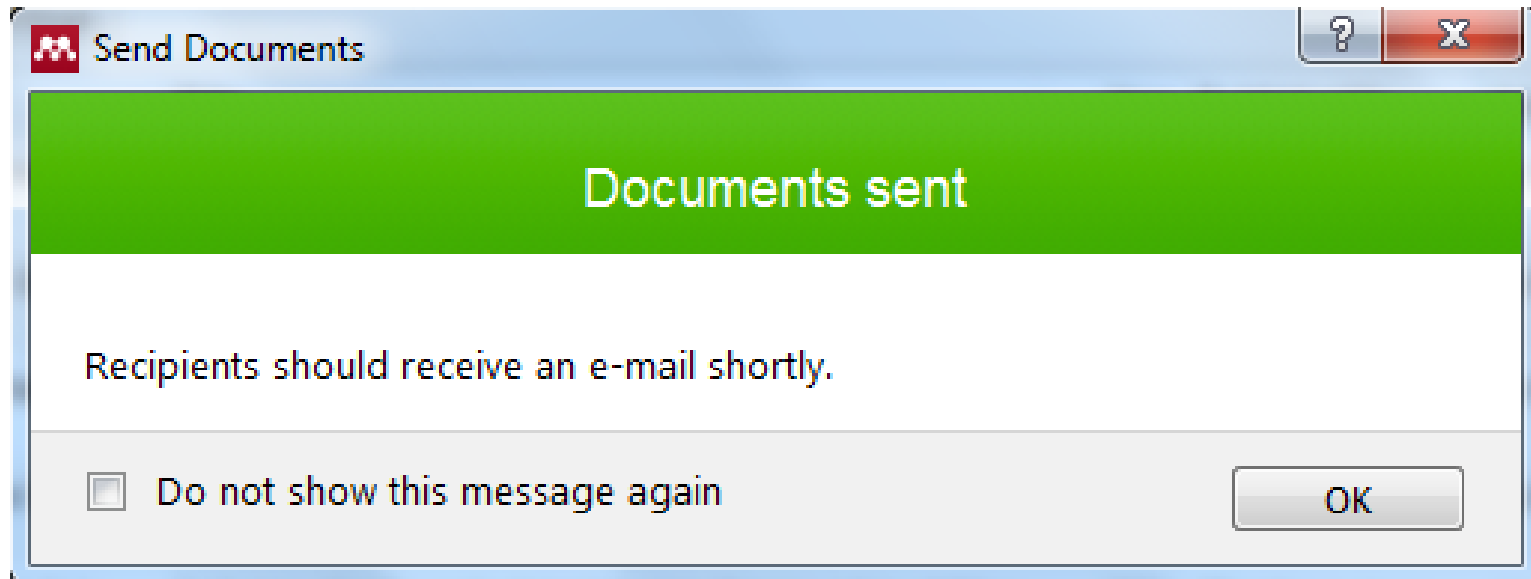

MENDELEY: File (Menu bar)

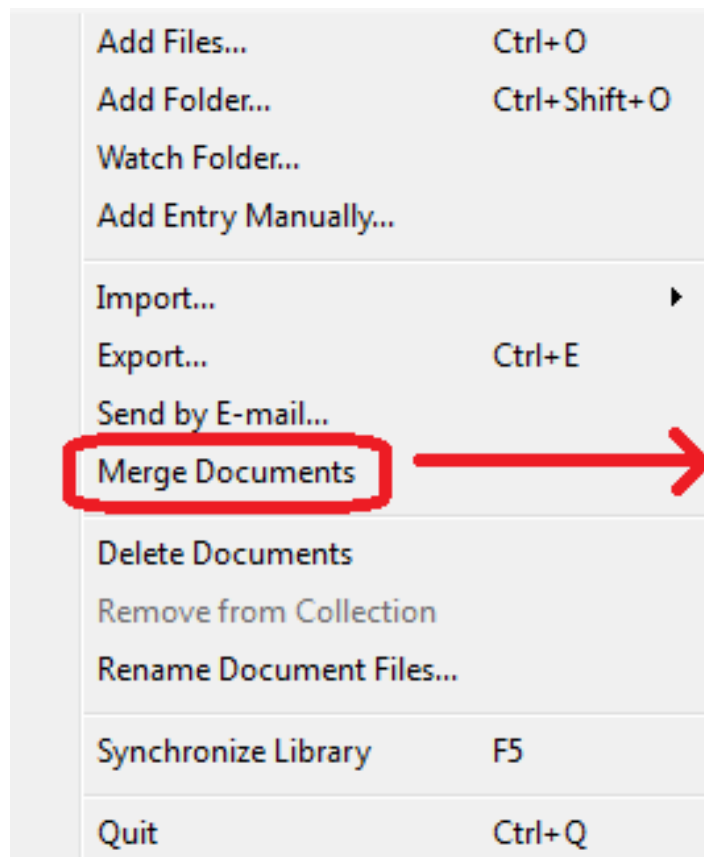

45

If you have duplicated references, you can merge them.

MENDELEY: File (Menu bar)

46

☆	●	 Carnell, S; Gibson, C; Bens... Neuroimaging and obesity: current knowledge and future directions.	2012	Obesity reviews : an official journ...	10:27am
☆	●	Chandon, Pierre; Wansink... Does food marketing need to make us fat? A review and solutions.	2012	Nutrition reviews	11:43am
☆	●	Flynn, M A T; McNeil, D A; ... Reducing obesity and related chronic disease risk in children and youth: a synthesis of evidence with 'best practice' re...	2006	Obesity reviews : an official journ...	11:34am
☆	●	Gau, J M; Stice, E; Rohde, ... Negative Life Events and Substance Use Moderate Cognitive Behavioral Adolescent Depression Prevention In...	2012	Cognitive Behaviour Thera...	11:45am
☆	●	Gau, Jeff M; Stice, Eric; Ro... Negative life events and substance use moderate cognitive behavioral adolescent depression prevention intervention.	2012	Cognitive behaviour therapy	12:02pm
☆	●	Kim, Hyun Suk; Bigman, Ca... Narrative Health Communication and Behavior Change: The Influence of Exemplars in the News on Intention to Quit S...	2012	The Journal of communication	11:19am
☆	●	Rohde, P; Stice, E; Gau, J M Effects of Three Depression Prevention Interventions on Risk for Depressive Disorder Onset in the Context of Depr...	2012	Prevention Science	11:45am
☆	●	 Senf, Janet H; Shisslak, Ca... Does dieting lead to weight gain? A four-year longitudinal study of middle school girls.	2006	Obesity (Silver Spring, Md.)	10:35am
☆	●	 The Mendeley Support Team Getting Started with Mendeley	2011	Mendeley Desktop	10:08am
☆	●	 Wansink, Brian Environmental factors that increase the food intake and consumption volume of unknowing consumers.	2004	Annual review of nutrition	10:27am
☆	●	Wansink, Brian; van Itters... FAST FOOD RESTAURANT LIGHTING AND MUSIC CAN REDUCE CALORIE INTAKE AND INCREASE SATISFACTION	2012	PSYCHOLOGICAL REPORTS	11:43am
☆	●	 Zampollo, Francesca; Kniff... Food plating preferences of children: the importance of presentation on desire for diversity.	2012	Acta paediatrica (Oslo, Norway : ...	10:35am

MENDELEY: File (Menu bar)

47

Click here or here

Authors	Title	Year	Published In	Added
Carnell, S; Gibson, C; Bens...	Neuroimaging and obesity: current knowledge and future directions.	2012	Obesity reviews : an official journ...	10:27am
Chandon, Pierre; Wansink...	Does food marketing need to make us fat? A review and solutions.	2012	Nutrition reviews	11:43am
Flynn, M A T; McNeil, D A; ...	Reducing obesity and related chronic disease risk in children and youth: a synthesis of evidence with 'best practice' re...	2006	Obesity reviews : an official journ...	11:34am
Gau, J M; Stice, E; Rohde, ...	Negative Life Events and Substance Use Moderate Cognitive Behavioral Adolescent Depression Prevention In...	2012	Cognitive Behaviour Thera...	11:45am
Gau, Jeff M; Stice, Eric; Ro...	Negative life events and substance use moderate cognitive behavioral adolescent depression prevention intervention.	2012	Cognitive behaviour therapy	12:02pm
Kim, Hyun Suk; Bigman, Ca...	Narrative Health Communication and Behavior Change: The Influence of Exemplars in the News on Intention to Quit S...	2012	The Journal of communication	11:19am

2 documents selected
Edits will affect all selected documents.
Merge Documents

Title
Authors: Authors
Journal:
Year: 2012
Volume: 41
Issue: 2

MENDELEY: File (Menu bar)

48

All Documents Edit Settings

Merging 2 documents Close

Authors	Title	Confidence
Gau, Jeff M; Stice, Eric; Rohde, Paul; Seeley, John R	Negative life events and substance use moderate cognitive behavioral adolescent depression prevention intervention.	<input type="checkbox"/>
Gau, Jeff M; Stice, Eric; Rohde, Paul; Seeley, John R	Negative life events and substance use moderate cognitive behavioral adolescent depression prevention intervention.	<input type="checkbox"/>
Gau, J M; Stice, E; Rohde, P; Seeley, J R	Negative Life Events and Substance Use Moderate Cognitive Behavioral Adolescent Depression Prevention Intervention	<input checked="" type="checkbox"/>

Duplicates have conflicting fields
Unchecked boxes indicate fields where the duplicates conflict. Please review these fields before merging. [More info...](#)

Confirm Merge

Type: Journal Article

Negative life events and substance use moderate cognitive behavioral adolescent depression prevention intervention.

Authors: J. Gau, E. Stice, P. Rohde et al.

View research catalog entry for this paper

Journal: *Cognitive behaviour therapy*

Year: 2012

Volume: 41

Issue: 3

Pages: 241-50

MENDELEY: File (Menu bar)

49

Add Files...	Ctrl+O
Add Folder...	Ctrl+Shift+O
Watch Folder...	
Add Entry Manually...	
Import...	
Export...	Ctrl+E
Send by E-mail...	
Merge Documents	
Delete Documents	
Remove from Collection	
Rename Document Files...	
Synchronize Library	F5
Quit	Ctrl+Q

Select the reference, and then click here to delete it.

You can undo it clicking on Edit -> Undo Document Edit (Ctrl + Z)

MENDELEY: File (Menu bar)

50

- The *Delete Documents* option (and other options) is also available using **right click**.

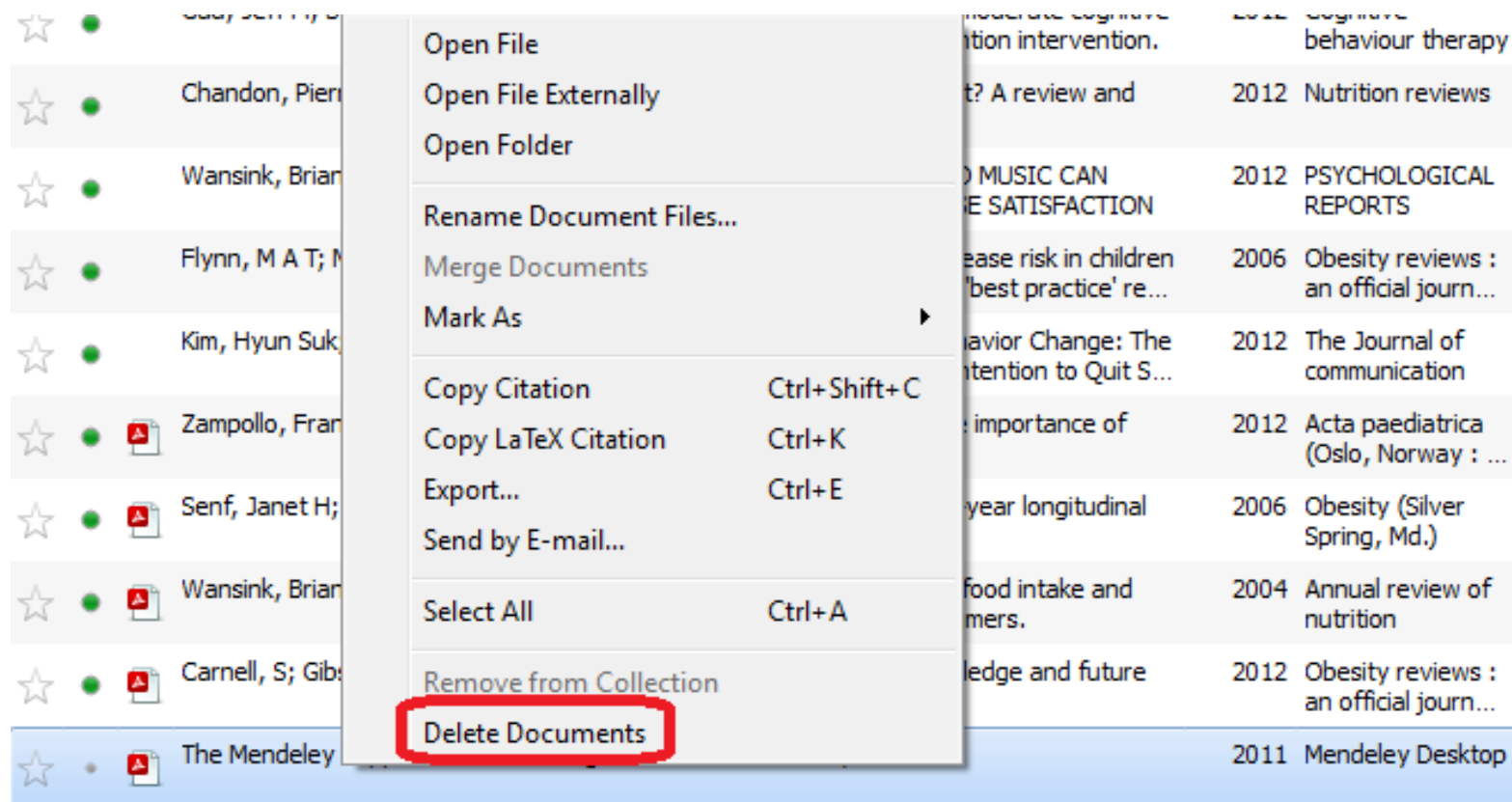

MENDELEY: File (Menu bar)

51

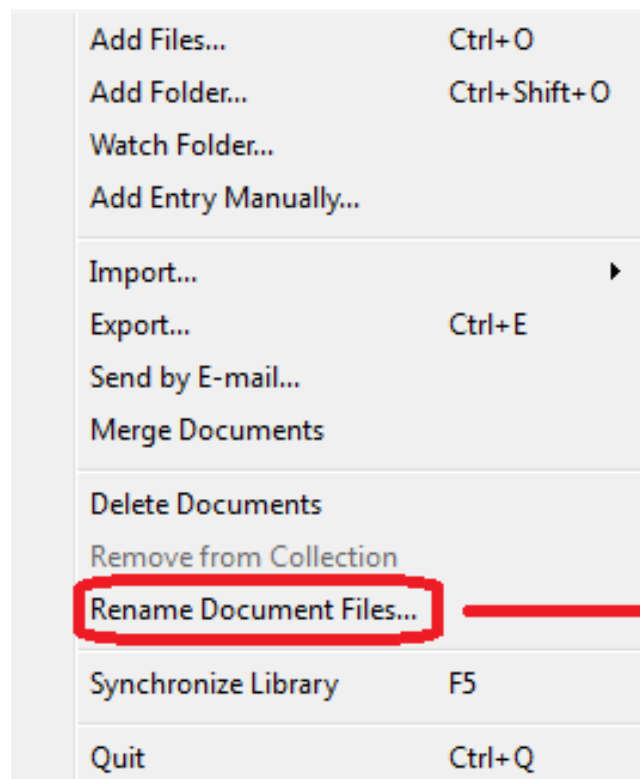

You can rename the files using (by default) the title, year, author, and journal fields

MENDELEY: File (Menu bar)

52

- Click and drag the bubbles to edit the way the files are named.

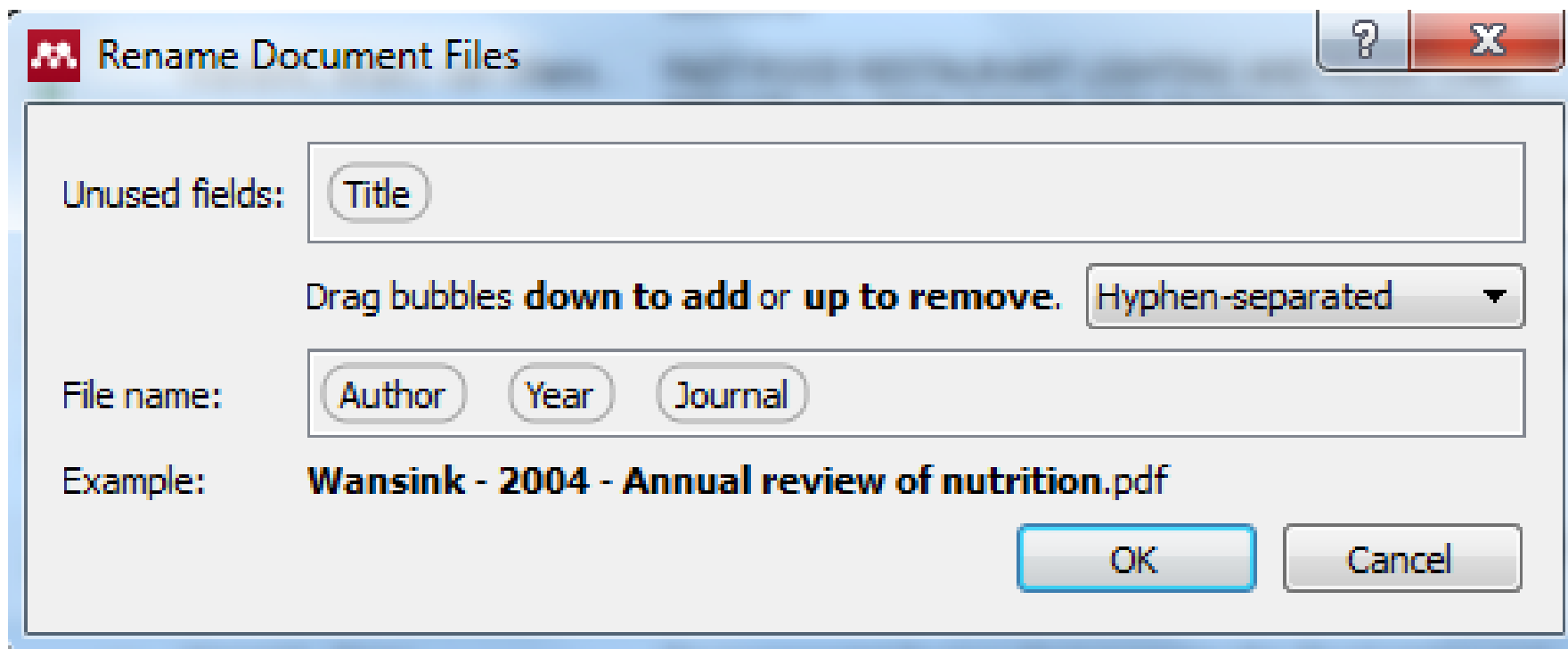

MENDELEY: File (Menu bar)

53

Files:

 Avena, Rada, Hoebel - 2008 - Evidence for sugar addiction Behavioral and neurochemical effects of intermittent,

-  Altabe et al. - 2004 - The Physical Appearance Ambiguous Feedback Scale (PAAFS) A measure for indexing body image related cognitive bias
-  Alvy - 2013 - Do lesbian women have better body image Comparisons with heterosexual women and model of lesbian-specific factors
-  Ambwani et al. - 2008 - Culture, gender, and assessment of fear of fatness
-  Anderluh et al. - 2009 - Lifetime course of eating disorders Design and validity testing of a new strategy to define the eating disorder
-  Andreyeva, Puhl, Brownell - 2008 - Changes in perceived weight discrimination among Americans, 1995-1996 through 2004-2006
-  Arcelus et al. - 2011 - Mortality rates in patients with anorexia nervosa and other eating disorders. A meta-analysis of 36 studies
-  Armitage - 2012 - Evidence that self-affirmation reduces body dissatisfaction by basing self-esteem on domains other than body weight and shape
-  Arnold - 2013 - The pros and cons of probiotics
-  Asgeirsdottir, Ingolfssdottir, Sigfusdottir - 2012 - Body image trends among Icelandic adolescents A cross-sectional national study from
-  Ata, Ludden, Lally - 2007 - The Effects of Gender and Family, Friend, and Media Influences on Eating Behaviors and Body Image During Adolescence
-  Austin - 2011 - The blind spot in the drive for childhood obesity prevention Bringing eating disorders prevention into focus as a public health priority
-  Austin, Haines, Veugelers - 2009 - Body satisfaction and body weight gender differences and sociodemographic determinants
-  Avena, Rada, Hoebel - 2008 - Evidence for sugar addiction Behavioral and neurochemical effects of intermittent, excessive sugar intake
-  Babio et al. - 2007 - Factors associated with body dissatisfaction in non-clinical adolescents at risk of eating disorders
-  Babio et al. - 2009 - A two-phase population study Relationships between overweight, body composition and risk of eating disorders
-  Bac et al. - 2012 - Prevalence of overweight and obesity in children aged 6-13 years-alarming increase in obesity in Cracow, Poland
-  Bacon, Aphramor - 2011 - Weight science evaluating the evidence for a paradigm shift

MENDELEY: File (Menu bar)

54

- Synchronize your library to be used by you on the Mendeley's website or to **retrieve** your records and files in another device.

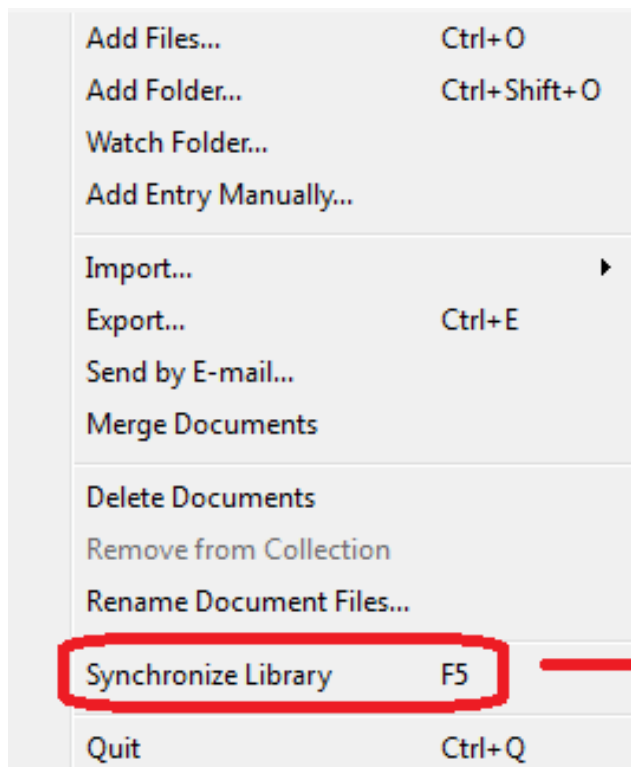

Synchronize your library

MENDELEY: File (Menu bar)

55

- During the synchronization process, your files, records, annotations are **uploaded/downloaded**

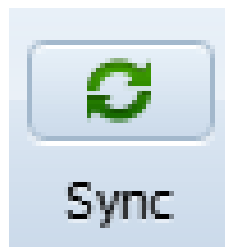

**MENU BAR:
EDIT**

MENDELEY: Edit (Menu bar)

57

□ Searching

Undo	Ctrl+Z
Redo	Ctrl+Y
Find	Ctrl+F
Cut	Ctrl+X
Copy	Ctrl+C
Copy Citation	Ctrl+Shift+C
Copy LaTeX Citation	Ctrl+K
Paste	Ctrl+V
Select All	Ctrl+A
New Folder...	Ctrl+Shift+N
New Group...	Ctrl+Shift+M
Rename Folder...	F2
Remove Folder	

**You can search in
your database**

Search

MENDELEY: Edit (Menu bar)

58

□ Searching:

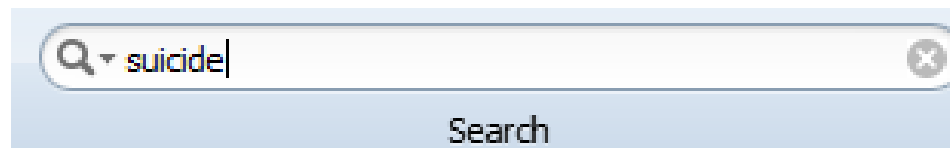

A search bar with a magnifying glass icon on the left and a close button (X) on the right. The text 'suicide' is entered into the search field. Below the search bar is a button labeled 'Search'.

 **All Documents**

Results for "suicide" in "All Documents" in documents authored by "jon arcelus"

★ ●  Search Results

Mortality rates in patients with anorexia nervosa and other eating disorders. A meta-analysis of 36 studies.

Jon Arcelus; AJ Mitchell; J Wales; S ... - 2011 - Archives of General Psychiatry

...AN who died had committed **suicide**. Conclusions: Individuals with eating disorders ...

MENDELEY: Edit (Menu bar)

59

- **Searching:** You may use **truncation** (*)

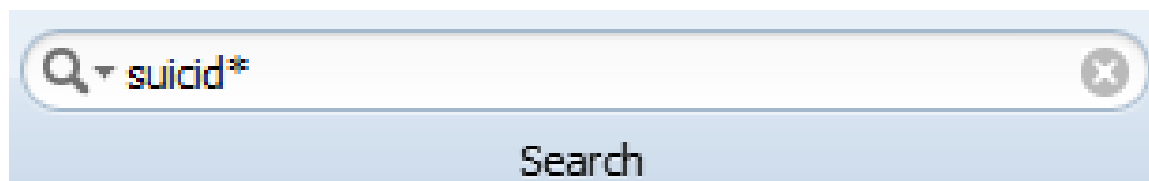

A search bar with a magnifying glass icon on the left and a close button (X) on the right. The text 'suicid*' is entered into the search field. Below the search bar is a button labeled 'Search'.

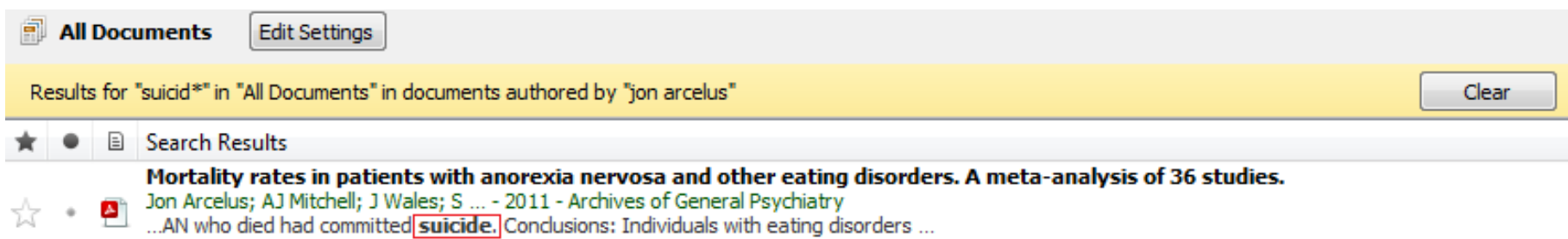

A screenshot of the Mendeley search results interface. At the top, there is a tab labeled 'All Documents' and a button labeled 'Edit Settings'. Below this is a yellow banner with the text 'Results for "suicid*" in "All Documents" in documents authored by "jon arcelus"' and a 'Clear' button on the right. Underneath the banner is a section titled 'Search Results' with a star icon, a dot, and a document icon. The first result is titled 'Mortality rates in patients with anorexia nervosa and other eating disorders. A meta-analysis of 36 studies.' by Jon Arcelus; AJ Mitchell; J Wales; S ... - 2011 - Archives of General Psychiatry. The snippet below the title reads: '...AN who died had committed **suicide**. Conclusions: Individuals with eating disorders ...' The word 'suicide' is highlighted with a red box.

NOTE: If you use truncation, the word won't be highlighted but bolded

MENDELEY: Edit (Menu bar)

60

- Searching: You may use **Boolean operators** (AND, OR, NOT)

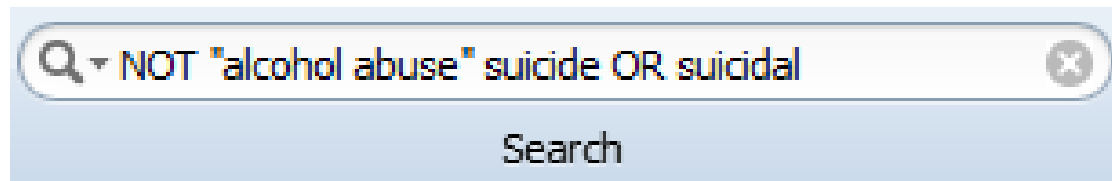

A search bar with a magnifying glass icon on the left and a close button (X) on the right. The text inside the search bar is "NOT 'alcohol abuse' suicide OR suicidal". Below the search bar is a blue button labeled "Search".

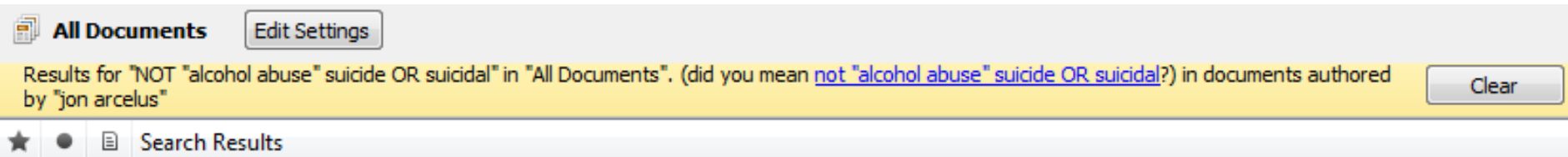

The interface shows a search results page. At the top left, there is a document icon, the text "All Documents", and a button labeled "Edit Settings". Below this is a yellow banner with the text: "Results for 'NOT 'alcohol abuse' suicide OR suicidal' in 'All Documents'. (did you mean [not 'alcohol abuse' suicide OR suicidal?](#)) in documents authored by 'jon arcelus'". To the right of the banner is a "Clear" button. At the bottom left, there are icons for a star, a circle, and a document, followed by the text "Search Results".

NOTE: Search strategy is “read” from left to right

Advanced Search: Improve your search using the **filters** on the left panel.

File Edit View Tools Help

Add Files Folders Share Sync

Search: suicide OR suicidal

Mendeley

Literature Search

My Library

All Documents

Recently Added

Favorites

My Publications

Unsorted

Create Folder...

Groups

Eating and Weight Related Pr...

Public Health England Obesit...

Filter by My Tags

MEQ

Meta-Analysis

Metabolic Syndrome

Metabolically Healthy

Metabolism

Methodology

Mexico

MFES

Middle East

All Documents Edit Settings

Results for "suicide OR suicidal" in "All Documents" in documents tagged "meta-analysis"

Clear

Search Results

A comprehensive meta-analysis of the risk of suicide in eating disorders.
Antonio Preti; MBL Rocchi; D Sisti; M... - 2011 - Acta Psychiatrica Scandinavica
Abstract: Past meta-analyses on **suicide** in eating disorders included few available studies...
Tags: ...Meta-Analysis, Review, Risk Factors, **suicide**
...bulimia nervosa; binge eating disorder; **suicidal** behaviour; self-harm Antonio Preti,...

Gender roles, eating pathology, and body dissatisfaction in men: A meta-analysis.
Aaron J Blashill - 2011 - Body Image
...Gender role, sexual orientation and **suicide** risk. Journal of Affective Disorders,...

Mortality rates in patients with anorexia nervosa and other eating disorders. A meta-analysis of 36 studies.
Jon Arcelus; AJ Mitchell; J Wales; S... - 2011 - Archives of General Psychiatry
...AN who died had committed **suicide**. Conclusions: Individuals with eating disorders ...

Predictors of bullying and victimization in childhood and adolescence: A meta-analytic investigation.
Clayton R Cook; KR Williams; NG Guerr... - 2010 - School Psychology Quarterly
...also have heightened risk of **suicidal** ideations and even **suicide** attempts in extreme ...

Details Notes

Type: Journal Article

Mortality rates in patients with anorexia nervosa and other eating disorders. A meta-analysis of 36 studies.

Authors: J. Arcelus, A. Mitchell, J. Wales et al.

View research catalog entry for this paper

Journal: Archives of General Psychiatr...

Year: 2011

Volume: 68

Issue: 7

Pages: 724-31

Abstract:
Morbidity and mortality rates in patients with eating disorders are thought to be high, but exact rates remain to be clarified.

Tags:
Anorexia Nervosa; Eating Disorders; Meta-

MENDELEY: Edit (Menu bar)

62

□ Copy citation

Undo	Ctrl+Z
Redo	Ctrl+Y
Find	Ctrl+F
Cut	Ctrl+X
Copy	Ctrl+C
Copy Citation	Ctrl+Shift+C
Copy LaTeX Citation	Ctrl+K
Paste	Ctrl+V
Select All	Ctrl+A
New Folder...	Ctrl+Shift+N
New Group...	Ctrl+Shift+M
Rename Folder...	F2
Remove Folder	

Copy a record's citation and paste it in a text editor. (this option is also available with the right click)

MENDELEY: Edit (Menu bar)

63

□ Create a folder

Undo	Ctrl+Z
Redo	Ctrl+Y
Find	Ctrl+F
Cut	Ctrl+X
Copy	Ctrl+C
Copy Citation	Ctrl+Shift+C
Copy LaTeX Citation	Ctrl+K
Paste	Ctrl+V
Select All	Ctrl+A
New Folder...	Ctrl+Shift+N
New Group...	Ctrl+Shift+M
Rename Folder...	F2
Remove Folder	

→ **Create a folder**

MENDELEY: Edit (Menu bar)

64

- Drag and drop into the new folder

My Library Sidebar:

- All Documents
- Recently Added
- Favorites
- My Publications
- Unsorted
- Reviews** (highlighted with a red arrow)
- Create Folder...
- Groups**
- Create Group...
- Trash**
- All Deleted Documents

All Documents Table:

★	●	📄	Authors	Title	Year	Published In	Added
☆	●		Gau, Jeff M; Stice, Eric; Ro...	Negative life events and substance use moderate cognitive behavioral adolescent depression prevention intervention.	2012	Cognitive behaviour therapy	11:45am
☆	●		Rohde, P; Stice, E; Gau, J M	Effects of Three Depression Prevention Interventions on Risk for Depressive Disorder Onset in the Context of Depr...	2012	Prevention Science	11:45am
☆	●	📄	Senf, Janet H; Shisslak, Ca...	Does dieting lead to weight gain? A four-year longitudinal study of middle school girls.	2006	Obesity (Silver Spring, Md.)	10:35am
☆	●	📄	The Mendeley Support Team	Getting Started with Mendeley	2011	Mendeley Desktop	10:08am
☆	●	📄	Wansink, Brian	Environmental factors that increase the food intake and consumption volume of unknowing consumers.	2004	Annual review of nutrition	10:27am
☆	●	📄	Zampollo, Francesca; Kniff...	Food plating preferences of children: the importance of presentation on desire for diversity.	2012	Acta paediatrica (Oslo, Norway : ...	10:35am
☆	●	📄	Carnell, S; Gibson, C; Bens...	Neuroimaging and obesity: current knowledge and future directions.	2012	Obesity reviews : an official journ...	10:27am
☆	●	📄	Van den Eynde, Frederiqu...	Structural magnetic resonance imaging in eating disorders: a systematic review of voxel-based morphometry studies.	2012	European eating disorders review...	12:34pm
☆	●		Chandon, Pierre; Wansink...	Does food marketing need to make us fat? A review and solutions.	2012	Nutrition reviews	11:43am

MENDELEY: Edit (Menu bar)

65

- The records appear now **also** in the folder.

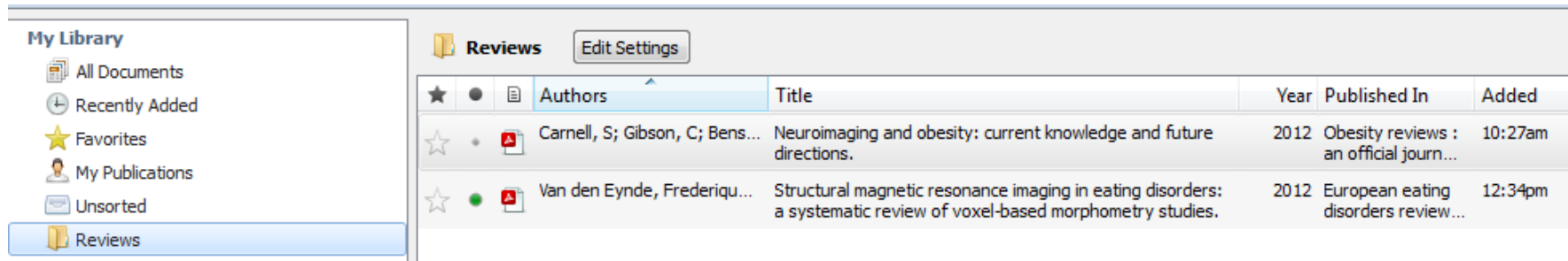

★	●	☰	Authors	Title	Year	Published In	Added
☆	●	☰	Carnell, S; Gibson, C; Bens...	Neuroimaging and obesity: current knowledge and future directions.	2012	Obesity reviews : an official journ...	10:27am
☆	●	☰	Van den Eynde, Frederiqu...	Structural magnetic resonance imaging in eating disorders: a systematic review of voxel-based morphometry studies.	2012	European eating disorders review...	12:34pm

MENDELEY: Edit (Menu bar)

66

□ Create a Group

Undo	Ctrl+Z
Redo	Ctrl+Y
Find	Ctrl+F
Cut	Ctrl+X
Copy	Ctrl+C
Copy Citation	Ctrl+Shift+C
Copy LaTeX Citation	Ctrl+K
Paste	Ctrl+V
Select All	Ctrl+A
New Folder...	Ctrl+Shift+N
New Group...	Ctrl+Shift+M
Rename Folder...	F2
Remove Folder	

**Create a group in
Mendeley and start
sharing
information!**

MENDELEY: Edit (Menu bar)

67

Create a new group

Enter a group name...

Enter a group description...

Group Type

- Private**
Share references and full-text files. Only group members can see the group, good for sharing in private.
- Invite-only**
Share references only. Public can follow the group only, good for sharing references or reading lists.
- Open**
Share references only. Public can become a member or follow the group, good for crowd sourcing reading lists.

Cancel Create group

MENDELEY: Edit (Menu bar)

68

- **Invite people** to join your group:

Invite people to the group

Add custom message

MENDELEY: Edit (Menu bar)

69

- **Edit** the characteristics of your group:

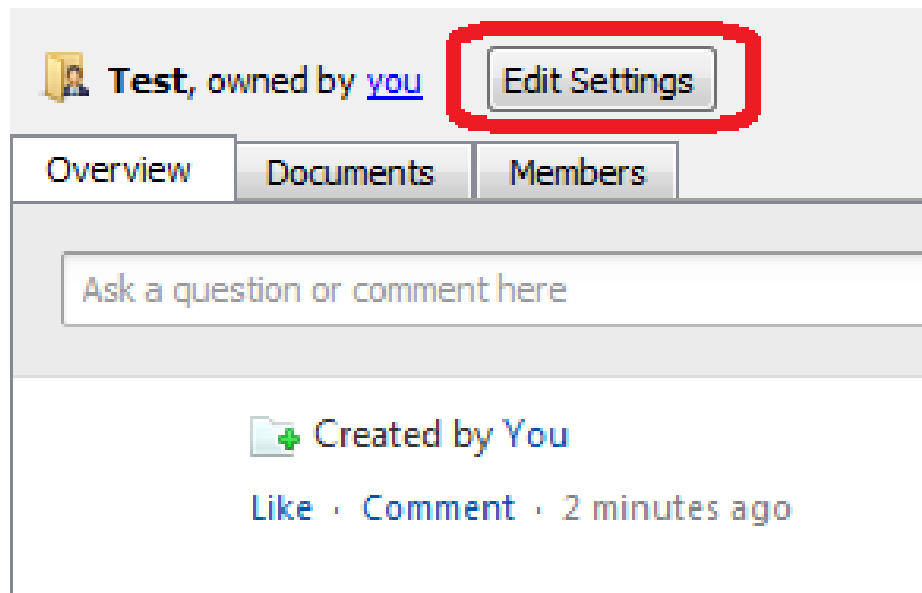

MENDELEY: Edit (Menu bar)

70

□ Give this group more details:

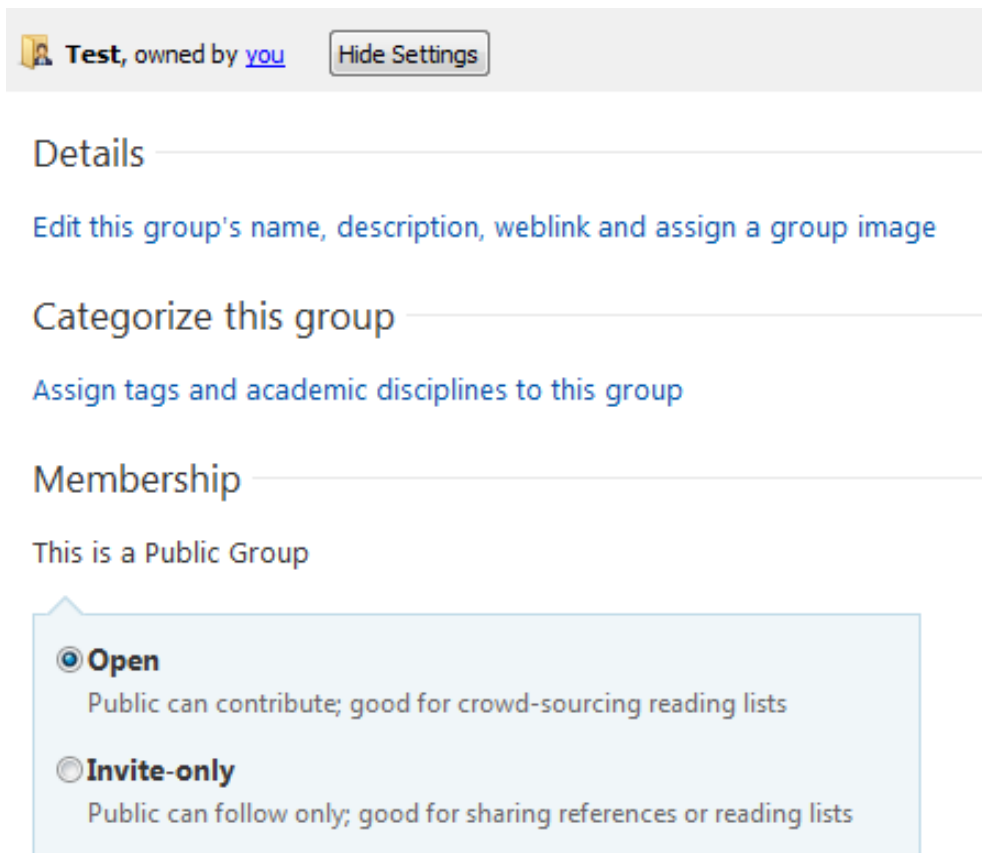

 **Test**, owned by [you](#) [Hide Settings](#)

Details _____

[Edit this group's name, description, weblink and assign a group image](#)

Categorize this group _____

[Assign tags and academic disciplines to this group](#)

Membership _____

This is a Public Group

- Open**
Public can contribute; good for crowd-sourcing reading lists
- Invite-only**
Public can follow only; good for sharing references or reading lists

MENDELEY: Edit (Menu bar)

71

- Give this group more details:

Details

Group name

Group description

Current group image

Group weblink

MENDELEY: Edit (Menu bar)

72

□ Give this group more details:

Categorize this group _____

Group categories

Psychology ▼

Select an optional second discipline ▼

Select an optional third discipline ▼

Group tags

No tags added yet

Membership _____

This is a Public Group

Open

Public can contribute; good for crowd-sourcing reading lists

Invite-only

Public can follow only; good for sharing references or reading lists

MENDELEY: Edit (Menu bar)

73

- **Delete** the group:

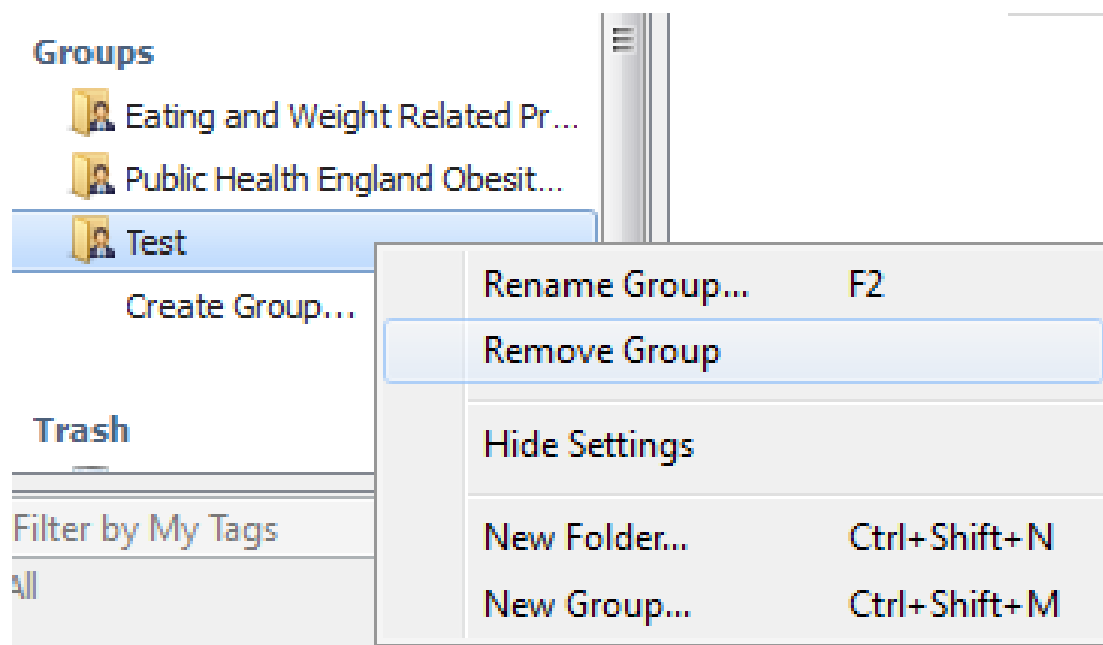

MENDELEY: Edit (Menu bar)

74

- **Delete** the group:

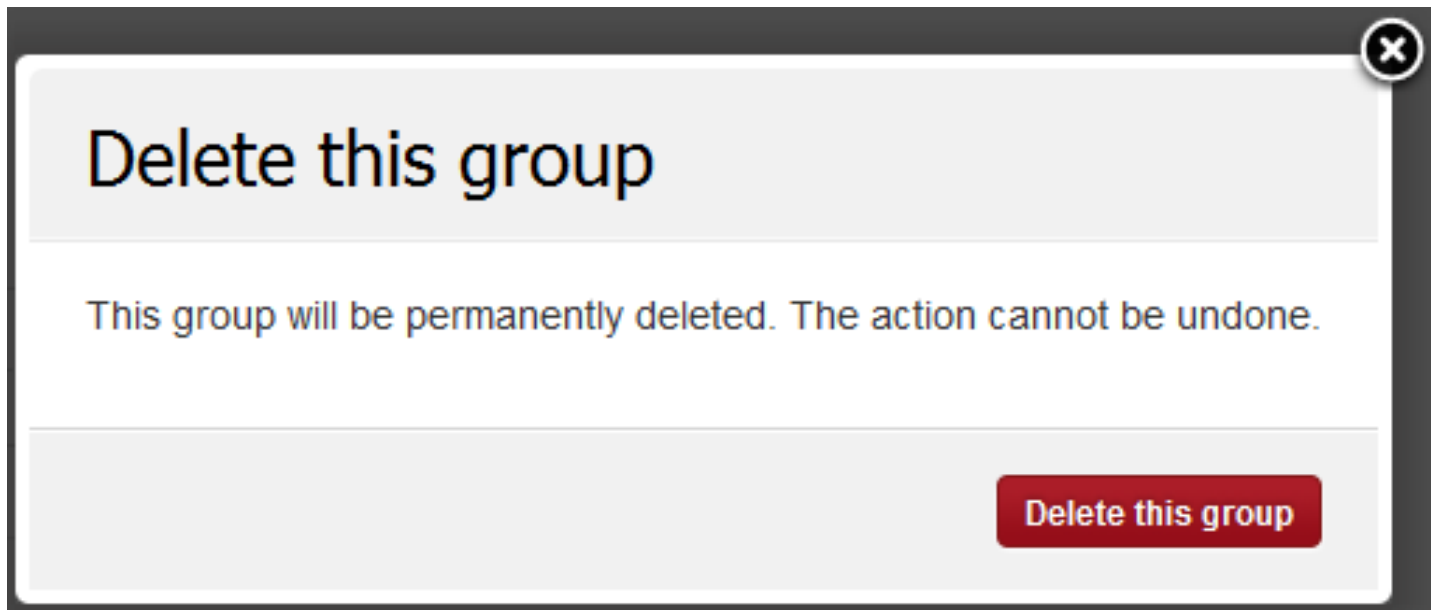

MENDELEY: Edit (Menu bar)

75

- The number of **groups** is growing everyday

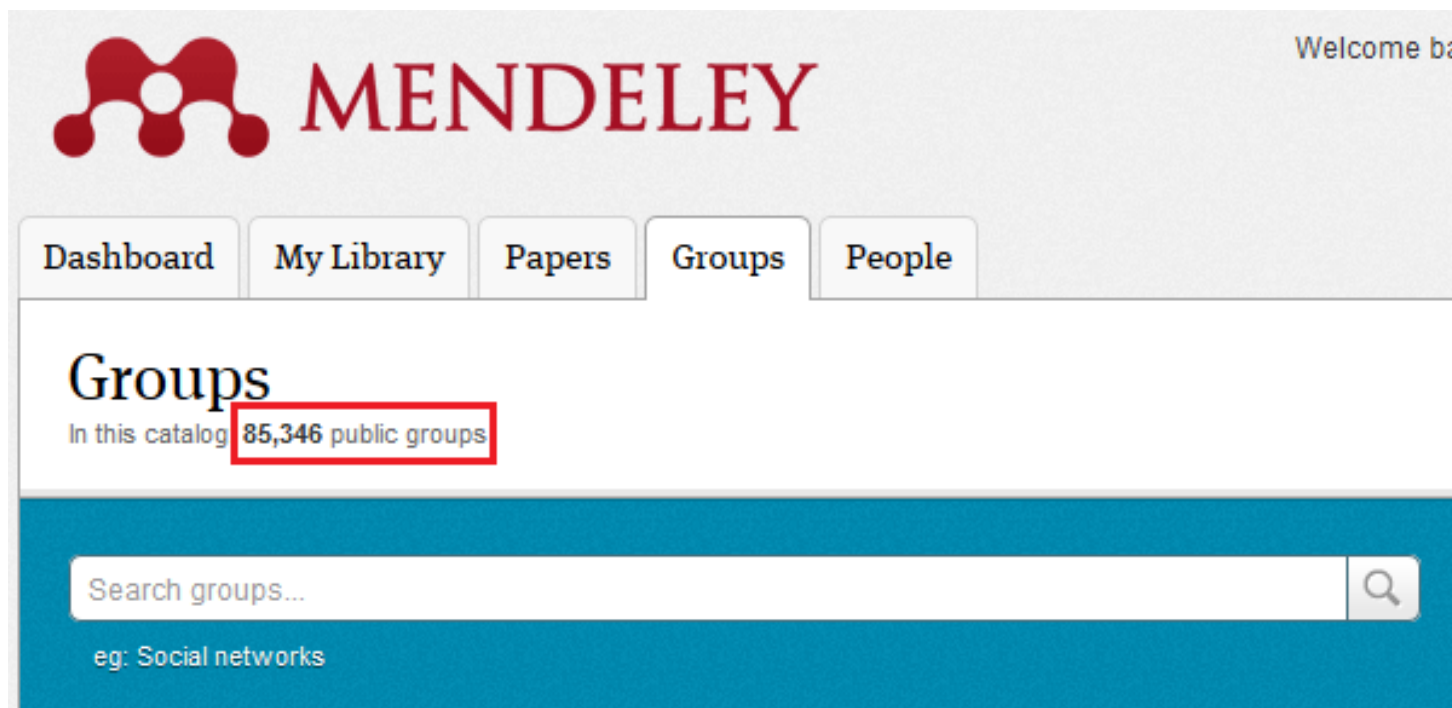

MENU BAR: VIEW

MENDELEY: View (Menu bar)

77

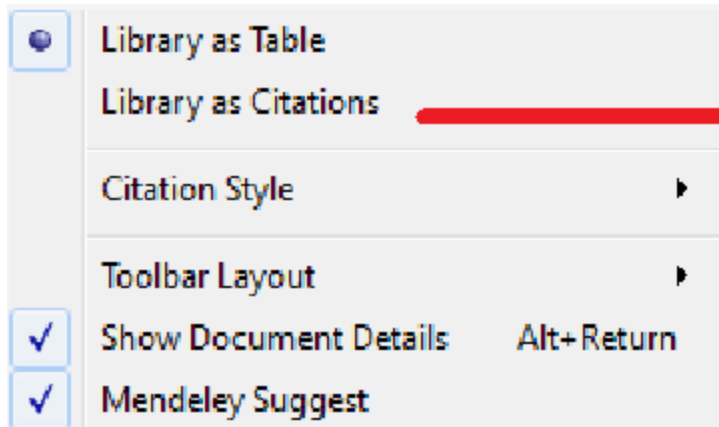

**Select the view mode
(as Table by default)**

MENDELEY: View (Menu bar)

78

□ View Mode: *Library as Citations*

- Formatted Citation - American Psychological Association 6th Edition
- Carnell, S., Gibson, C., Benson, L., Ochner, C. N., & Geliebter, a. (2012). Neuroimaging and obesity: current knowledge and future directions. *Obesity reviews : an official journal of the International Association for the Study of Obesity*, 13(1), 43–56. doi:10.1111/j.1467-789X.2011.00927.x
- Chandon, P., & Wansink, B. (2012). Does food marketing need to make us fat? A review and solutions. *Nutrition reviews*, 70(10), 571–93. doi:10.1111/j.1753-4887.2012.00518.x
- Flynn, M. A. T., McNeil, D. A., Maloff, B., Mutasingwa, D., Wu, M., Ford, C., & Tough, S. C. (2006). Reducing obesity and related chronic disease risk in children and youth: a synthesis of evidence with "best practice" recommendations. *Obesity reviews : an official journal of the International Association for the Study of Obesity*, 7 Suppl 1, 7–66. doi:10.1111/j.1467-789X.2006.00...
- Gau, J. M., Stice, E., Rohde, P., & Seeley, J. R. (2012). Negative life events and substance use moderate cognitive behavioral adolescent depression prevention intervention. *Cognitive behaviour therapy*, 41(3), 241–50. doi:10.1080/16506073.2011.649781

☆ • **Not favorite, already seen**

☆ ● **Not favorite, not seen**

★ ● **Favorite, file not seen**

MENDELEY: View (Menu bar)

79

□ Citation Style

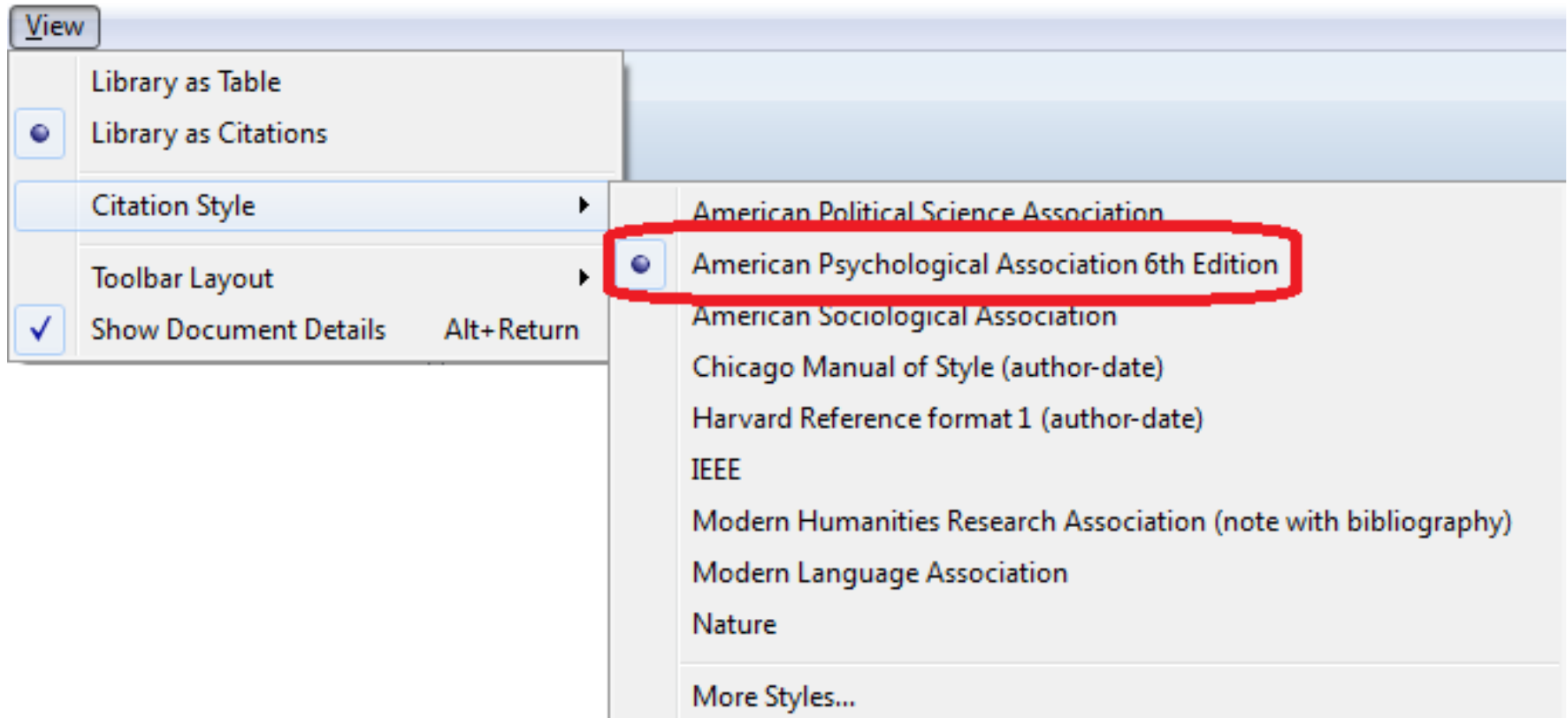

MENDELEY: View (Menu bar)

80

□ Details box

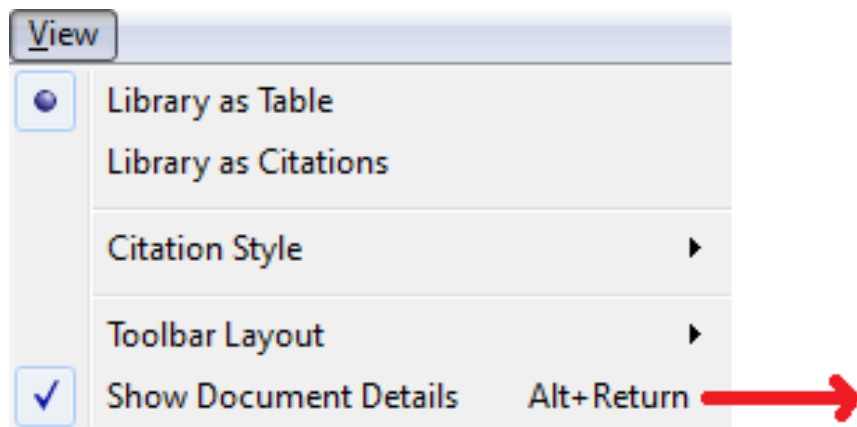

This option allows you to see the record's details on the right side of the screen

MENDELEY: View (Menu bar)

81

□ Mendeley Suggests

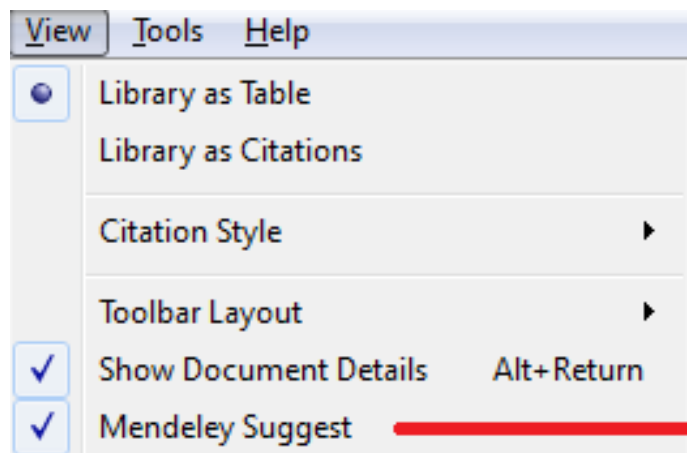

Activate this option and Mendeley will suggest you new papers based on your library and what similar researchers are reading.

MENDELEY: View (Menu bar)

82

□ Mendeley Suggests

- My Library:** A sidebar on the left containing a search icon, "Literature Search", "Mendeley Suggest" (highlighted), and a list of library folders: "All Documents", "Recently Added", "Favorites", "My Publications", "Unsorted", "EpidemiologyInBoys", "Reviews-MetaAnalyses", and "Create Folder...". Below this is a "Groups" section and a "Filter by Authors" dropdown menu currently set to "All".
- Mendeley Suggest:** The main content area, titled "Mendeley Suggest", showing "TOP PAPERS FOR CARLOS A." with two paper suggestions:

Causes of eating disorders. (139 readers)
Janet Polivy, C Peter Herman in *Annual review of psychology* (2002)
Anorexia nervosa and bulimia nervosa have emerged as the predominant eating disorders. We review the recent research evidence pertaining to the development of these disorders, including sociocultural factors (e.g., media and peer influences), family...
[Accept] [Remove]

Relationships amongst body dissatisfaction, internalisation of the media body ideal and perceived pressure from media in adolescent girls and boys (39 readers)
Christine Knauss, Susan J. Paxton, Françoise D. Alsaker in *Body Image* (2007)
Sociocultural factors that underpin gender differences in body dissatisfaction have not frequently been explored. We examined the relative contribution of internalization of media body ideals and perceived pressure to achieve this ideal in...
[Accept] [Remove]

MENU BAR: TOOLS

MENDELEY: Tools (Menu bar)

84

□ Invite people

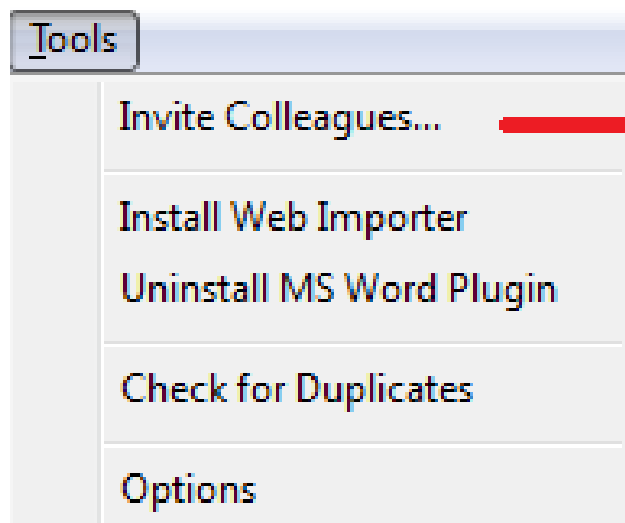

**Send an email to
your colleagues**

MENDELEY: Tools (Menu bar)

85

□ Invite people

From: "Carlos A. Almenara" <almenara.carlos@gmail.com>

To:

(Use commas to separate e-mail addresses)

Message:

(Optional)

<https://www.mendeley.com/invite/>

MENDELEY: Tools (Menu bar)

86

□ Bookmarklet

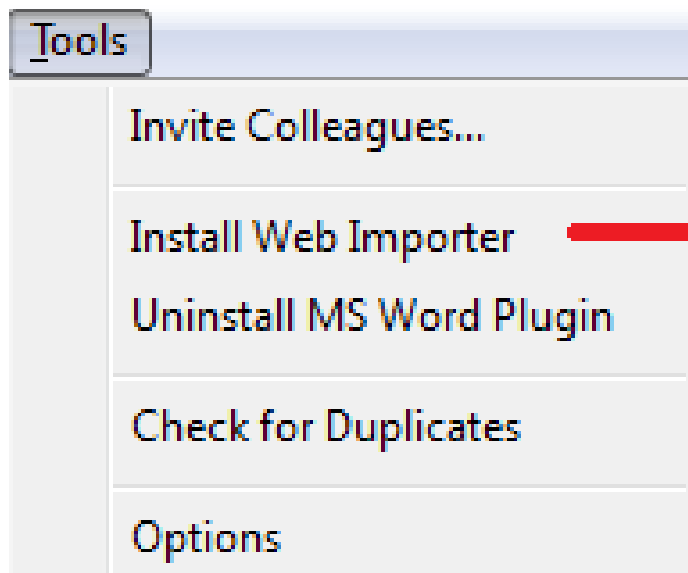

**Install a
bookmarklet into
your web browser**

How it works

Drag this button and drop it into your bookmarks' toolbar

1. Drag the "Save To Mendeley" button onto your Bookmarks Toolbar.

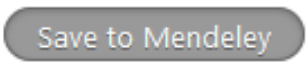

Can't see your Bookmarks Toolbar?

2. Find an article

Search for articles in a wide variety of sites, such as those listed below.

3. Click the "Save to Mendeley" bookmark

Click the "Save to Mendeley" bookmark you just created, and the article details will display on the right hand side of the page.

4. Review the details and Save

If the details look ok, click the "Save" button.

Next time you sync Mendeley Desktop, any newly saved articles will appear in the "Recently Added" section.

MENDELEY: Tools (Menu bar)

88

□ MS Word plugin

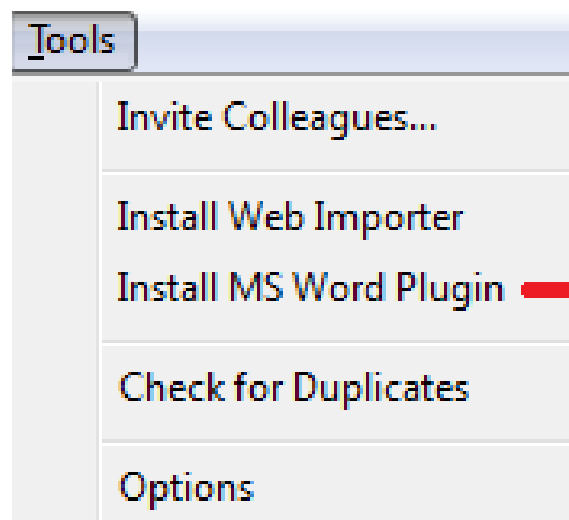

**Install this plugin
to easily insert
citations in MS
Word!**

MENDELEY: Tools (Menu bar)

89

□ MS Word plugin

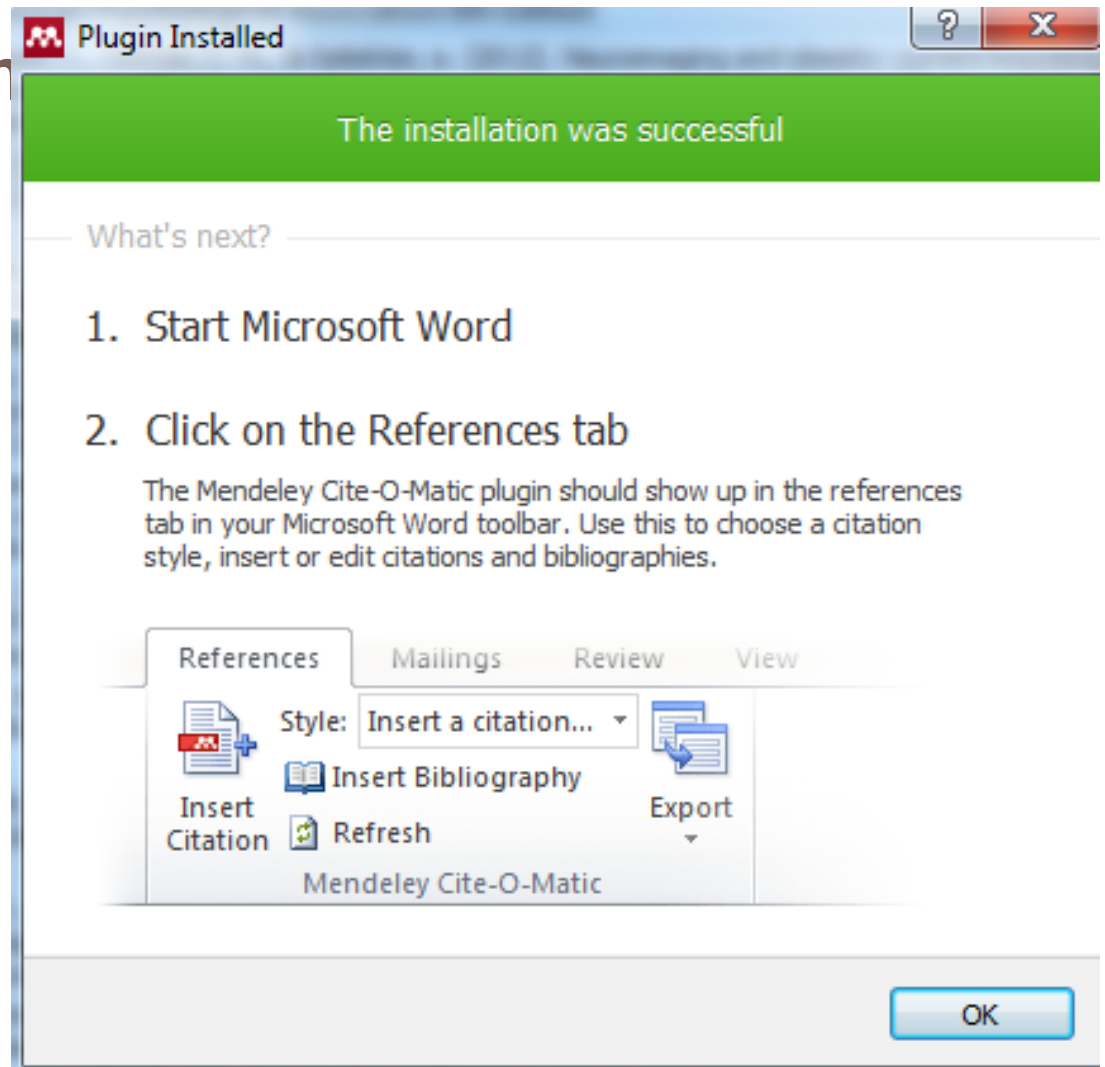

MENDELEY: Tools (Menu bar)

90

□ MS Word plugin

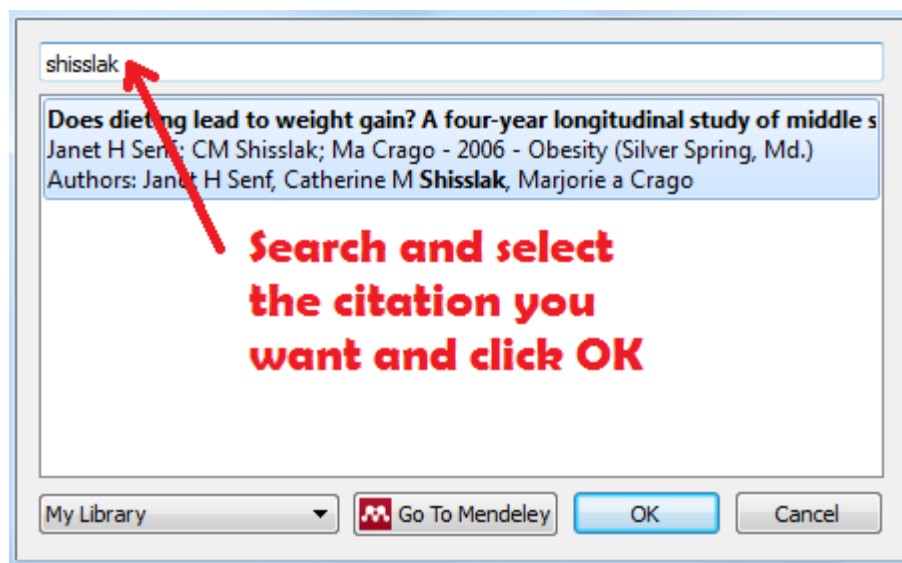
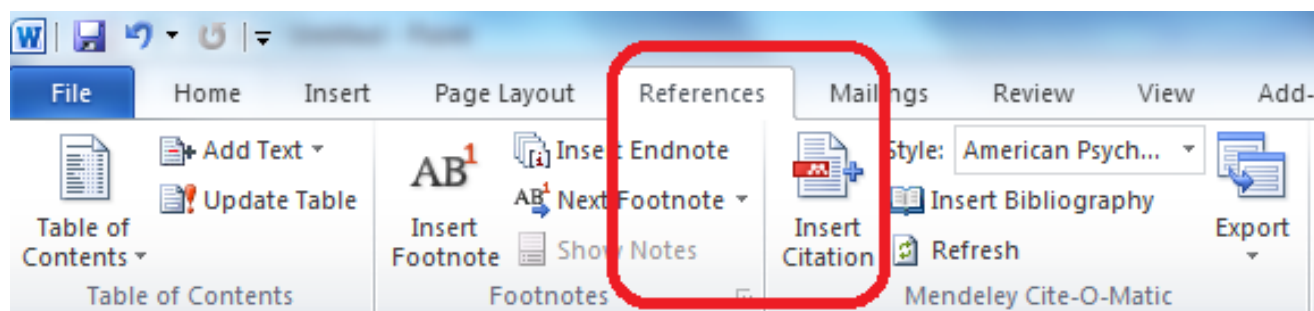

MENDELEY: Tools (Menu bar)

91

- This is how it appears in your text

Dieting and unhealthy weight control behaviors are predictive of weight gain over time in most, but not all (Senf, Shisslak, & Crago, 2006), studies.

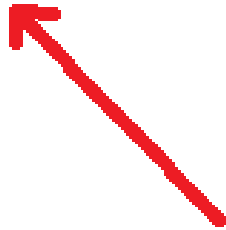

MENDELEY: Tools (Menu bar)

92

- Click Insert Bibliography

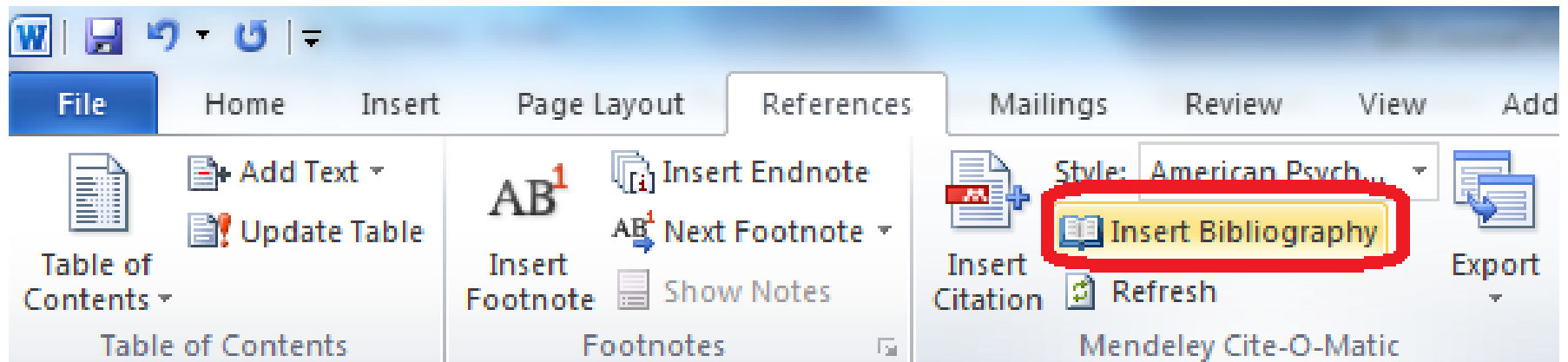

MENDELEY: Tools (Menu bar)

93

□ Insert Bibliography

References

Correct this in the record's details

Senf, J. H., Shisslak, C. M., & Crago, M. a. (2006). Does dieting lead to weight gain? A four-year longitudinal study of middle school girls. *Obesity (Silver Spring, Md.)*, 14(12), 2236–41. doi:10.1038/oby.2006.262

Details Notes

Type: Journal Article

Does dieting lead to weight gain? A four-year longitudinal study of middle school girls

Senf, Janet H
Shisslak, Catherine M
Crago, Marjorie A

View research catalog entry for this paper

MENDELEY: Tools (Menu bar)

94

□ Insert Bibliography

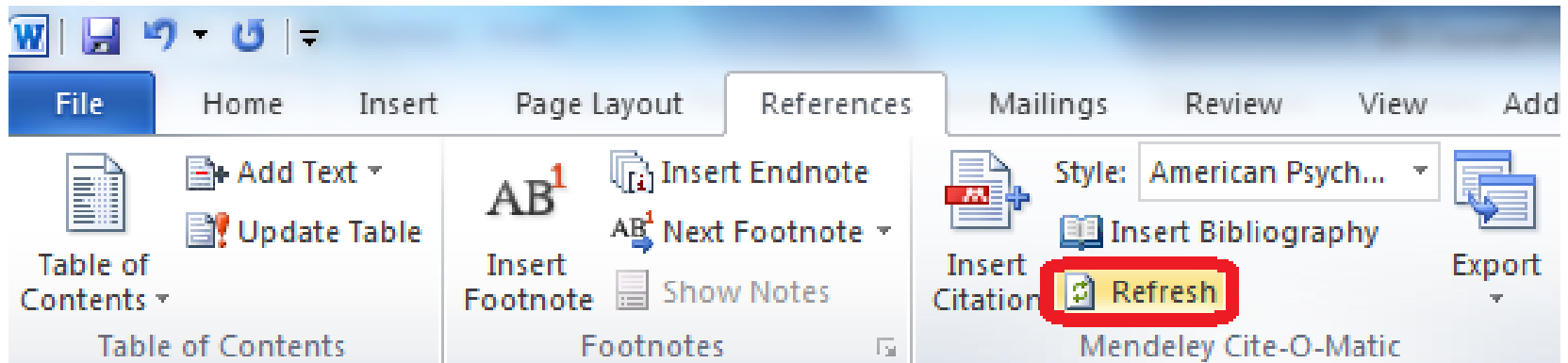

References

Senf, J. H., Shisslak, C. M., & Crago, M. A. (2006). Does dieting lead to weight gain? A four-year longitudinal study of middle school girls. *Obesity (Silver Spring, Md.)*, 14(12), 2236–41. doi:10.1038/oby.2006.262

MENDELEY: Tools (Menu bar)

95

□ Duplicates

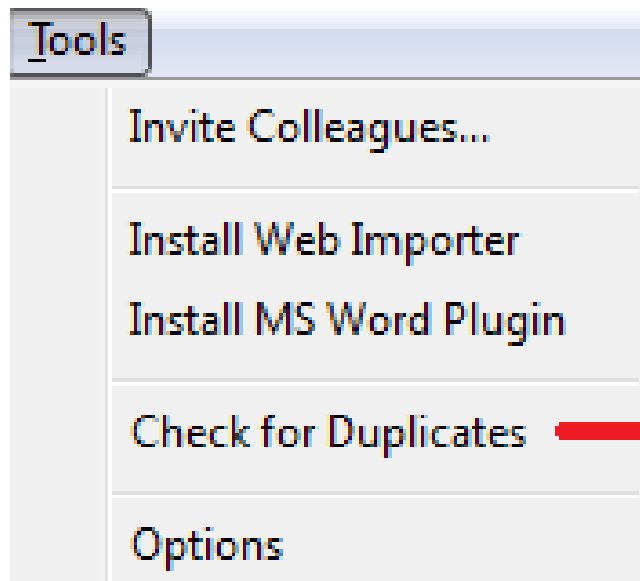

**Very useful if you
have too many
records**

MENDELEY: Tools (Menu bar)

96

□ Options

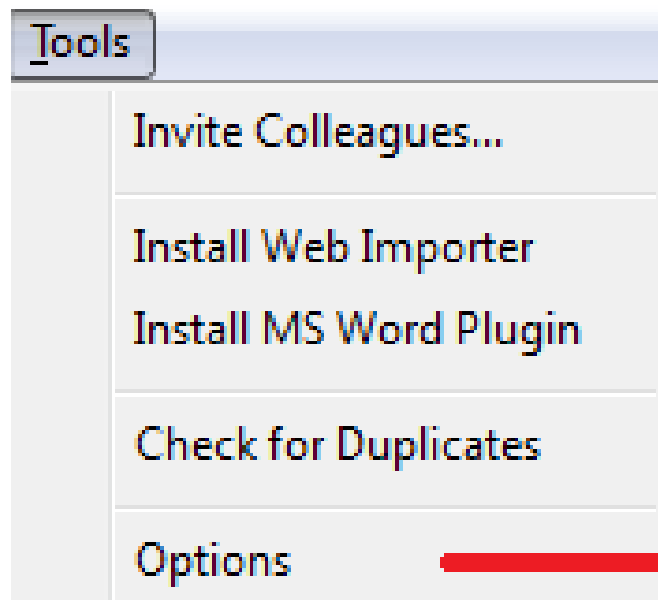

**Customize the use
of Mendeleey**

MENDELEY: Tools, Options

97

□ General

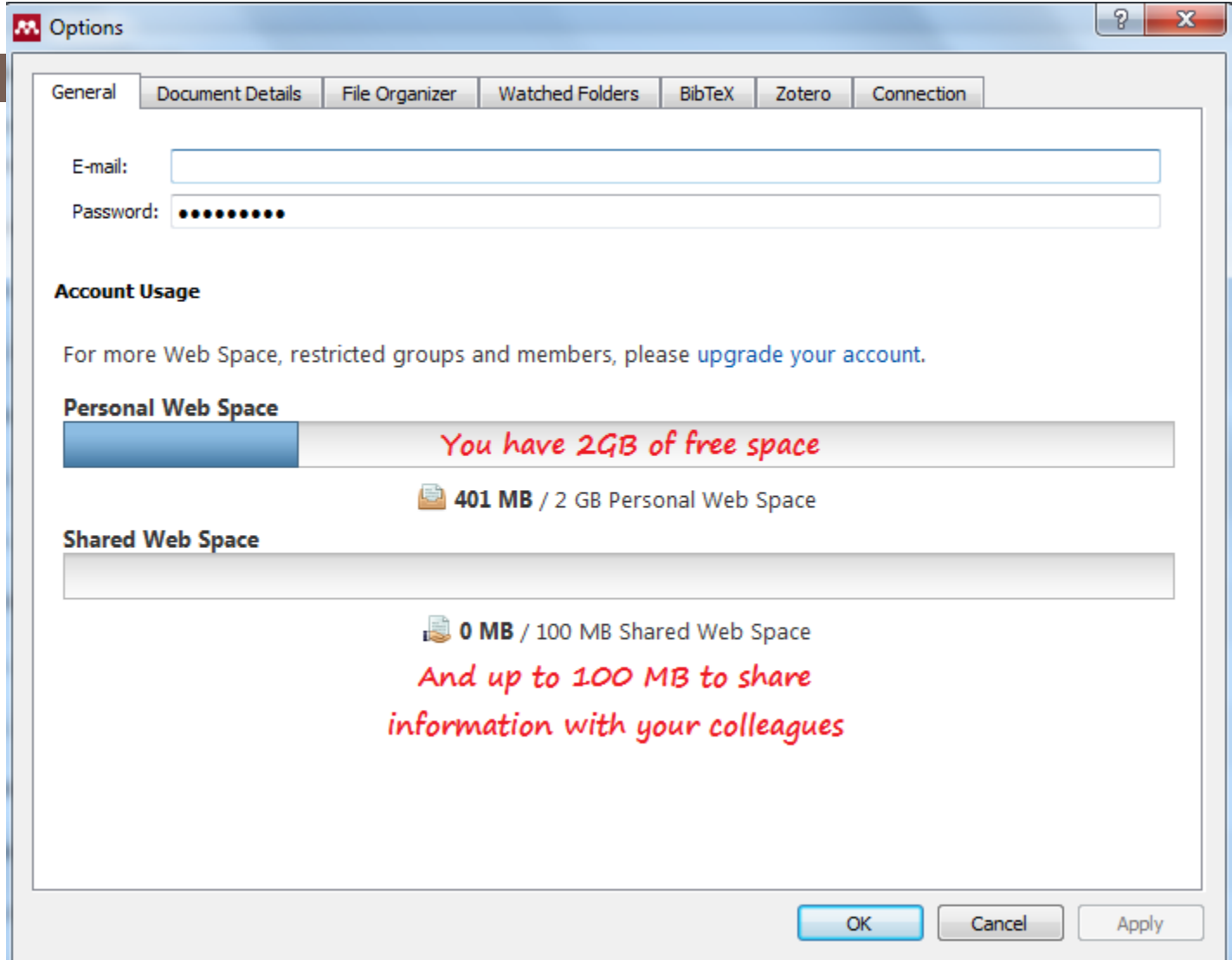

- E-mail:** A text input field.
- Password:** A password input field with 10 dots.
- Account Usage:** A section with the text: "For more Web Space, restricted groups and members, please [upgrade your account](#)."
- Personal Web Space:** A progress bar showing usage. The text below the bar reads: "You have 2GB of free space" in red. Below that, it says "401 MB / 2 GB Personal Web Space" with a folder icon.
- Shared Web Space:** A progress bar showing usage. The text below the bar reads: "0 MB / 100 MB Shared Web Space" with a folder icon. Below that, it says "And up to 100 MB to share information with your colleagues" in red.

At the bottom right of the dialog are three buttons: 'OK', 'Cancel', and 'Apply'.

MENDELEY: Tools, Options

98

□ General

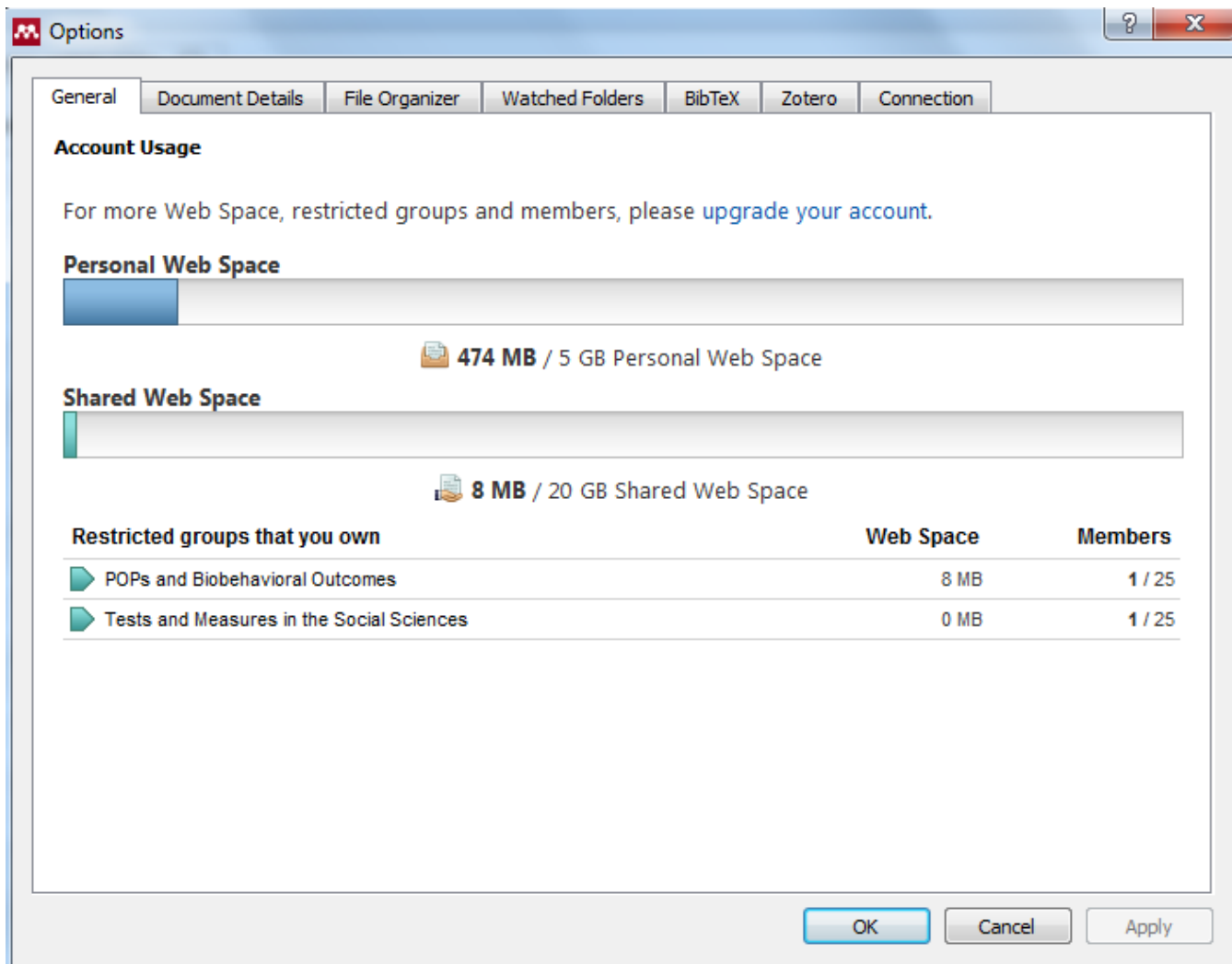

Restricted groups that you own	Web Space	Members
POPs and Biobehavioral Outcomes	8 MB	1 / 25
Tests and Measures in the Social Sciences	0 MB	1 / 25

Buttons at the bottom: OK, Cancel, Apply.

MENDELEY: Tools, Options

99

□ Document Details

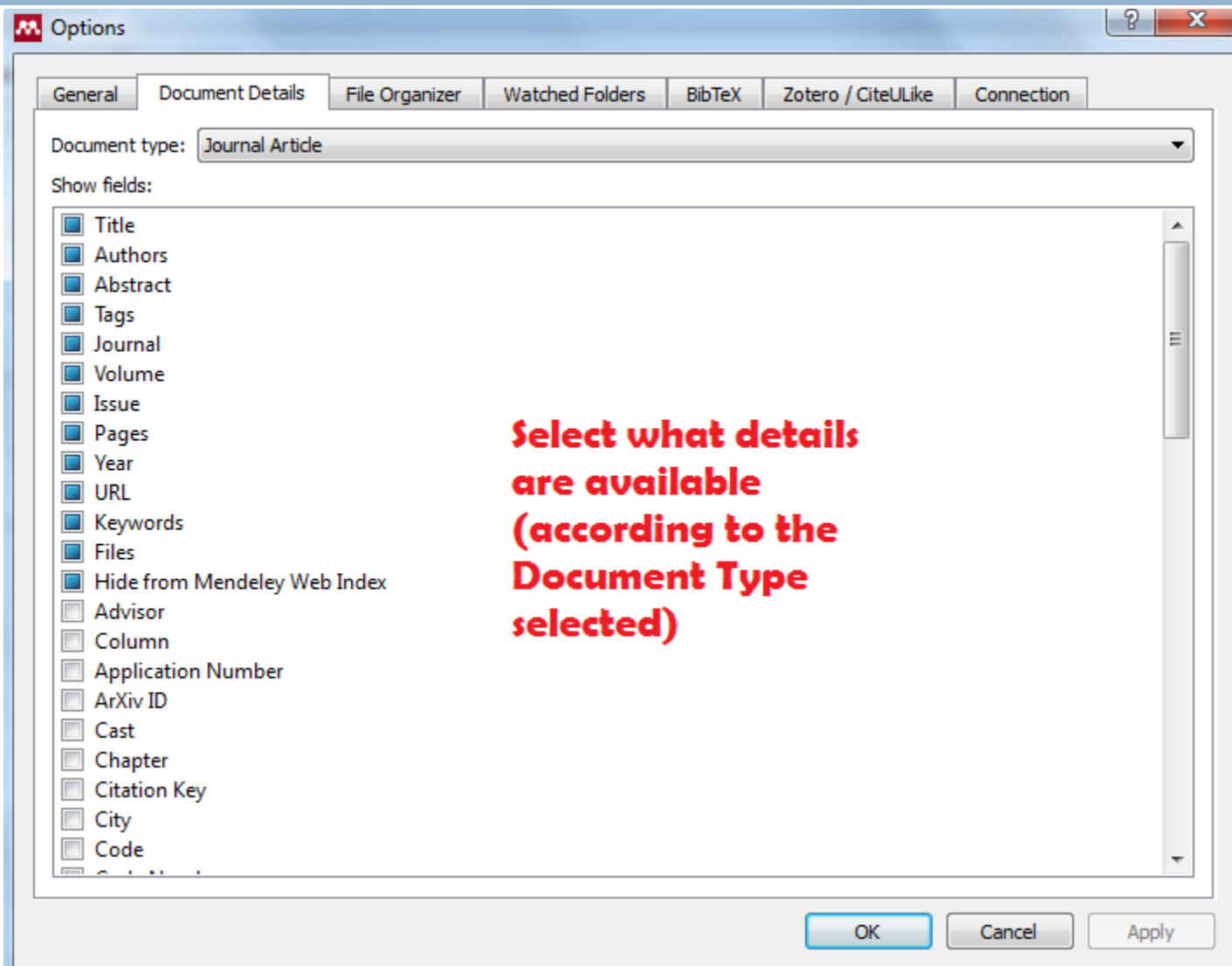

MENDELEY: Tools, Options

100

File Organizer

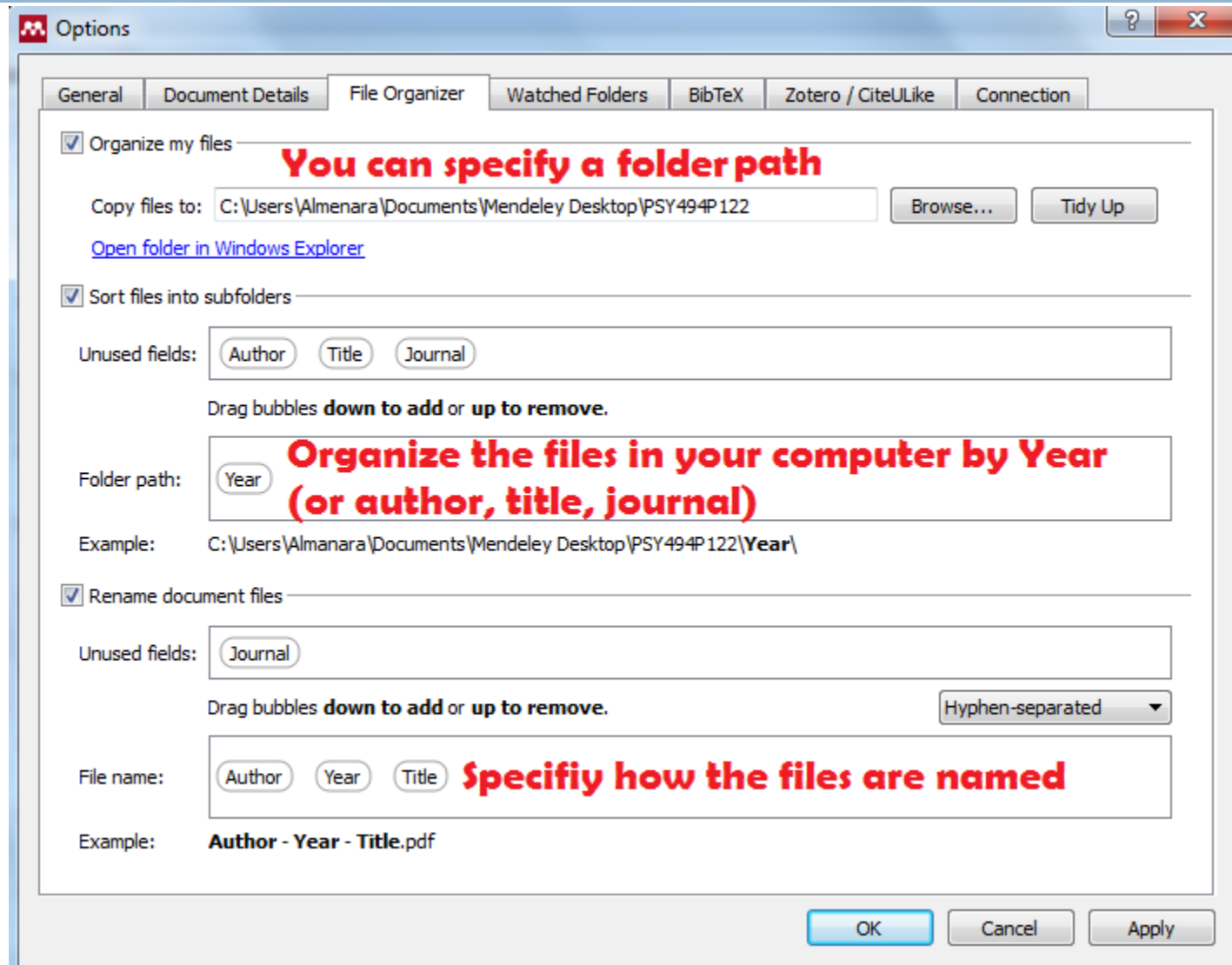

MENDELEY: Tools, Options

101

□ Watched (Indexed) Folders

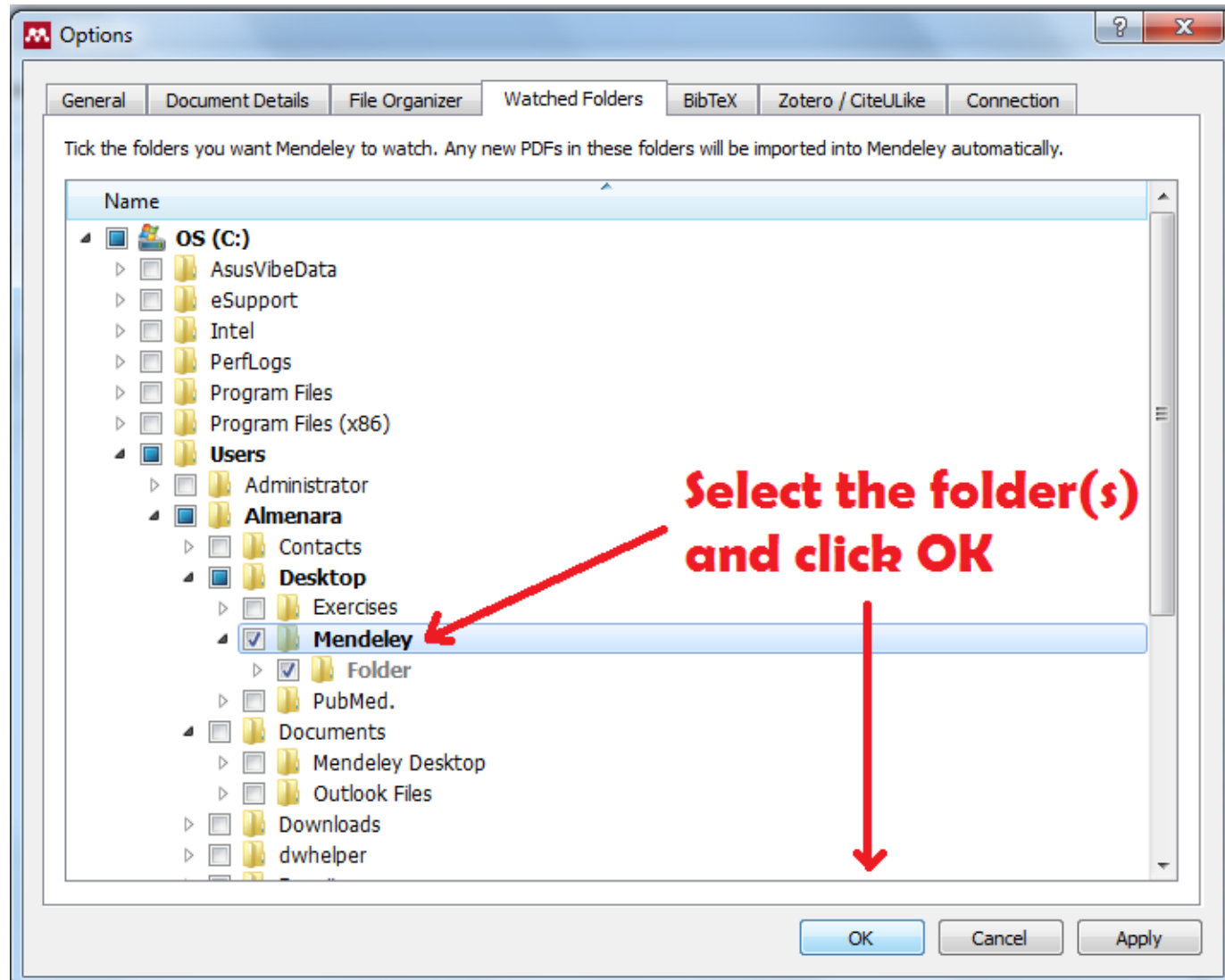

MENDELEY: Tools, Options

102

□ BibTeX File

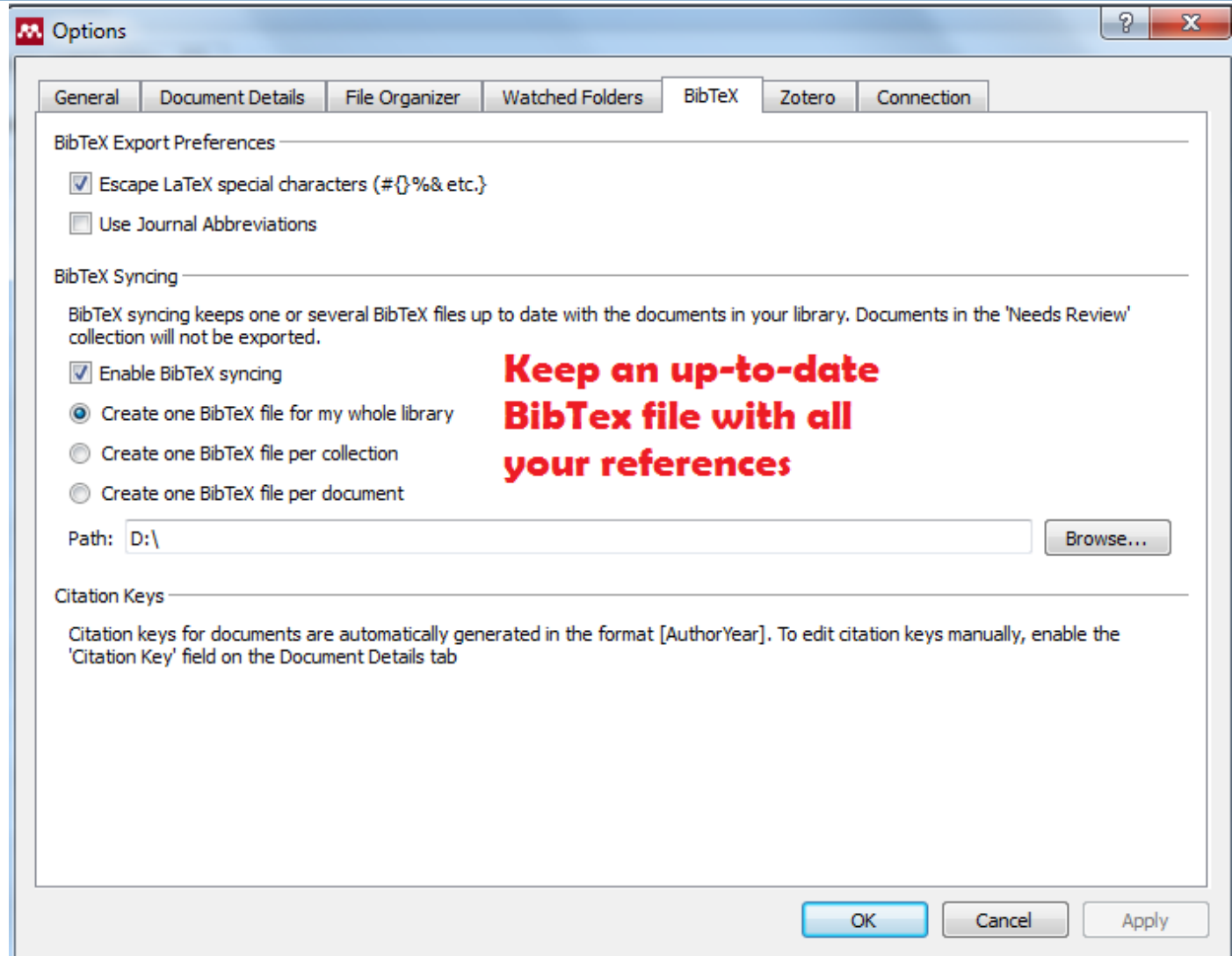

**Keep an up-to-date
BibTeX file with all
your references**

MENDELEY: Tools, Options

103

□ Integrate

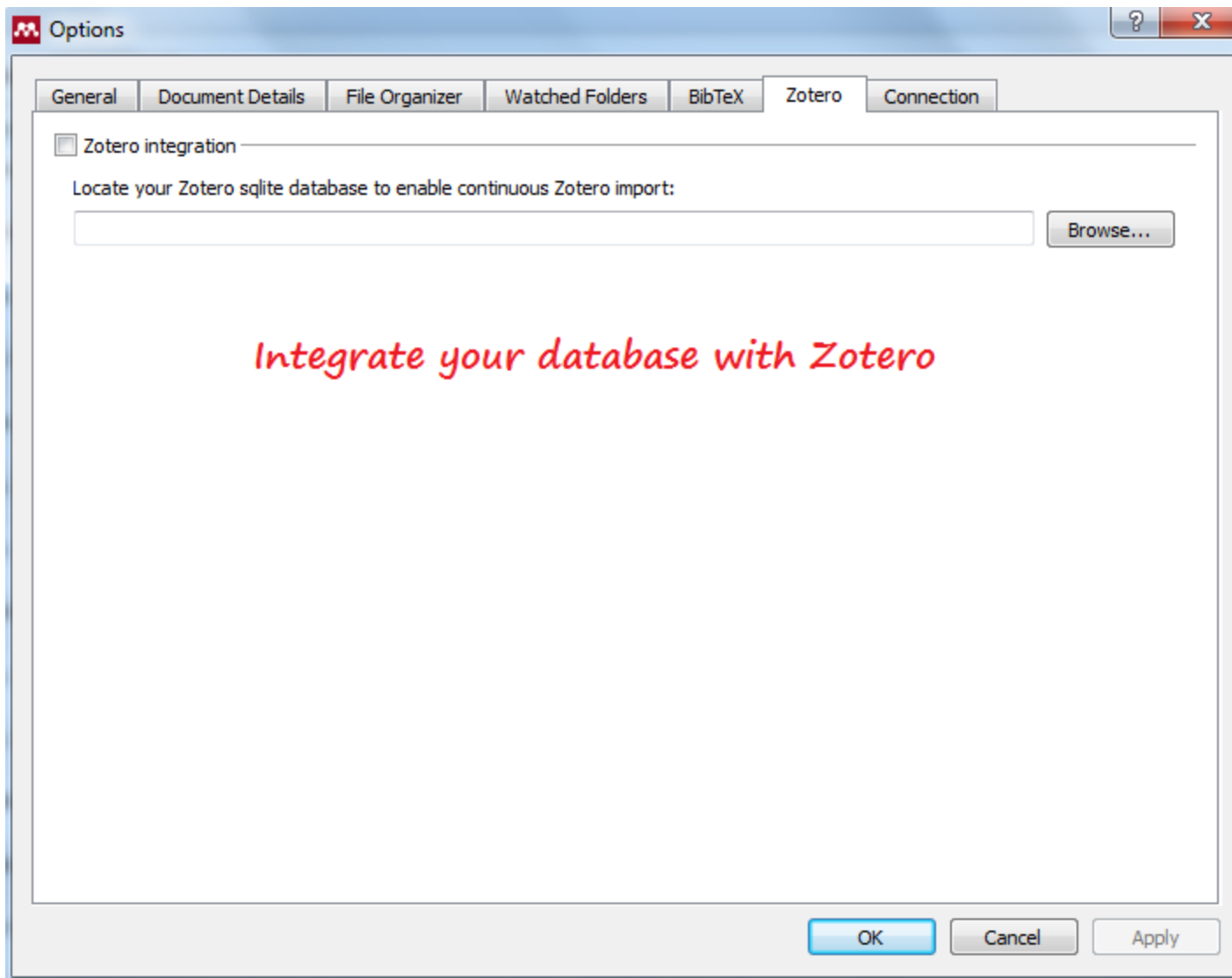

MENDELEY: Tools, Options

104

□ Proxy

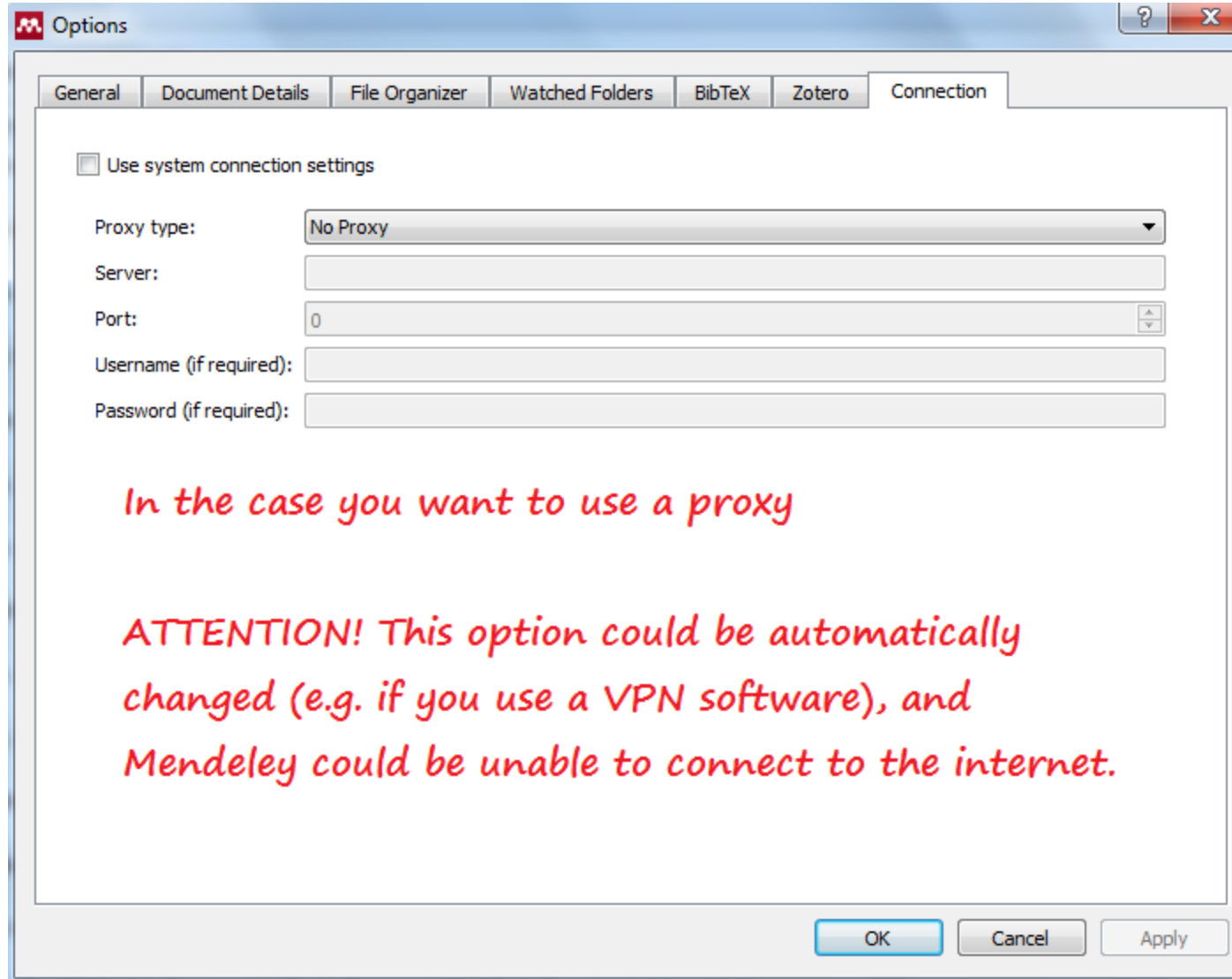

Use system connection settings

Proxy type:

Server:

Port:

Username (if required):

Password (if required):

In the case you want to use a proxy

ATTENTION! This option could be automatically changed (e.g. if you use a VPN software), and Mendeley could be unable to connect to the internet.

OK Cancel Apply

**MENU BAR:
HELP**

MENDELEY: Help

106

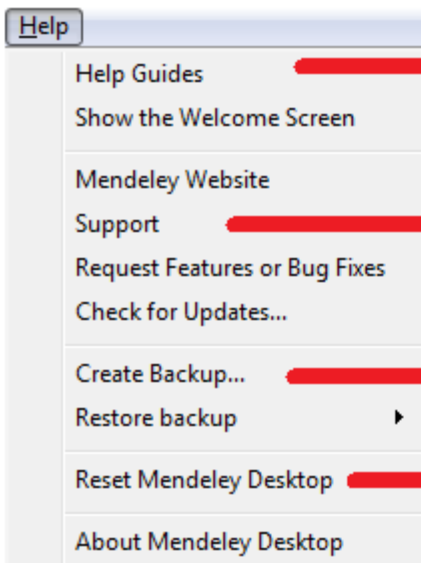

→ **Open the (PDF) basic instructions file**

→ **Open the Support Portal with lots of FAQ**

→ **Create a ZIP file with all your database**

→ **Remove all the data and settings**

EXTRA BUTTONS

MENDELEY: Extra Buttons

108

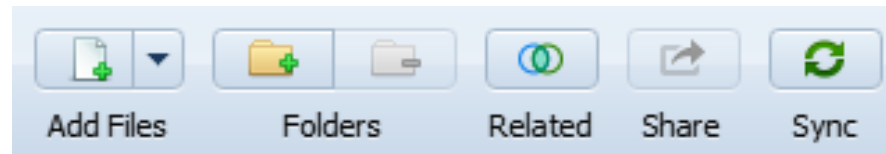

**Search Mendeley for related
information**

MENDELEY: Extra Buttons

109

Authors	Title	Year	Published In	Added
Benelam, B.	Satiation, satiety and their effects on eating behaviour	2009	Nutrition Bulletin	11:29am
Contento, Isobel R; Zybert...	Relationship of cognitive restraint of eating and disinhibition to the quality of food choices of Latina women and their yo...	2005	Preventive Medicine	10:47am
van Strien, Tatjana; Herma...	Construct validation of the Restraint Scale in normal-weight and overweight females.	2007	Appetite	Mar 11
Cebolla, A; Barrada, J R; v...	Validation of the Dutch Eating Behavior Questionnaire (DEBQ) in a sample of Spanish women.	2014	Appetite	Mar 11
Van 't Hof, M A; Hautvast, J ...	Design, methods and participation. Euronut SENECA investigators.	1991	European Journal of Clinical Nutrition	Mar 11
Farrow, C; Blicsett, J	Stability and continuity of parentally reported child eating	2012	Appetite	Mar 11

MENDELEY: Extra Buttons

110

8 results based on 'Satiation, satiety and their effects on eating behaviour'

Close

Search Results

- **Influence of age on mastication: effects on eating behaviour.**
Laurence Mioche; P Bourdiol; M Peyron - 2004 - Nutrition research reviews
- **Dealing with problematic eating behaviour. The effects of a mindfulness-based intervention on eating behaviour, food cravings, dich**
H. J E M Alberts; R Thewissen; L Raes - 2012 - Appetite
- **Effects of binge eating on satiation, satiety, and energy intake of overweight children.**
Margaret C Mirch; JR McDuffie; SZ Yan... - 2006 - The American journal of clinical nutrition
- **A note on eating behaviour of dairy cows at different stocking systems-diurnal rhythm and effects of ambient temperature**
H. Z. Taweel; BM Tas; HJ Smit; S Tamm... - 2006 - Applied Animal Behaviour Science
- **Satiation, satiety and the action of fibre on food intake.**
J E Blundell; VJ Burley - 1987 - International journal of obesity
- **Fat as a risk factor for overconsumption: Satiation, satiety, and patterns of eating**
J. E. Blundell; JI Macdiarmid - 1997 - Journal of the American Dietetic Association
- **Adaptation to high-fat diets: effects on eating behaviour and plasma cholecystokinin.**
S J French; B Murray; RD Rumsey; R Fa... - 1995 - The British journal of nutrition
- **Comparisons of the effects on satiety and eating behaviour of infusion of lipid into the different regions of the small intestine.**
I M Welch; CP Sepple; NW Read - 1988 - Gut

APA Citation Style

EXERCISES

New Document

Type: Book Section

No Title

Authors: Authors

Book:

Year:

Pages:

Abstract:

Tags:

Keywords:

Chapter:

City:

Edition:

Editors:

Publisher:

URL:
Add URL...

Catalog IDs

Reset Save Cancel

EXERCISE

Insert a **book chapter**
(manually)

NEXT CLASS

113

- **READINGS:**
- *Finding sources by subject: Psychology; Finding sources of information: archives, CD-ROM collections, general references (Lenburg, 2010)*
- *Evaluating and selecting psychological measures for research purposes (Constantine & Ponterotto, 2006)*
- *Finding sources of information: archives, CD-ROM collections, general references (Lenburg, 2010)*