

Class II. acc. to Black

Defects affecting one or both proximal surfaces of posterior teeth.



Morphology of proximal space

Contact point – area

The space below
(filled of interdental papilla,
the level of the papilla is decreasing
during the time)

The space above (habitually clean place)



Symptoms

- No symptoms
- Increased sensitivity (cold, sweet)
- Retention of food
- Defect (cariious lesion is open – the enamel is broken)
- Bite sensitivity (when cariious lesion is open)

Diagnosis

- Visual changes of tooth structure

Inspection, good illumination, magnification

- Imaging methods

X ray - radiography

Transillumination (DIFOTI)



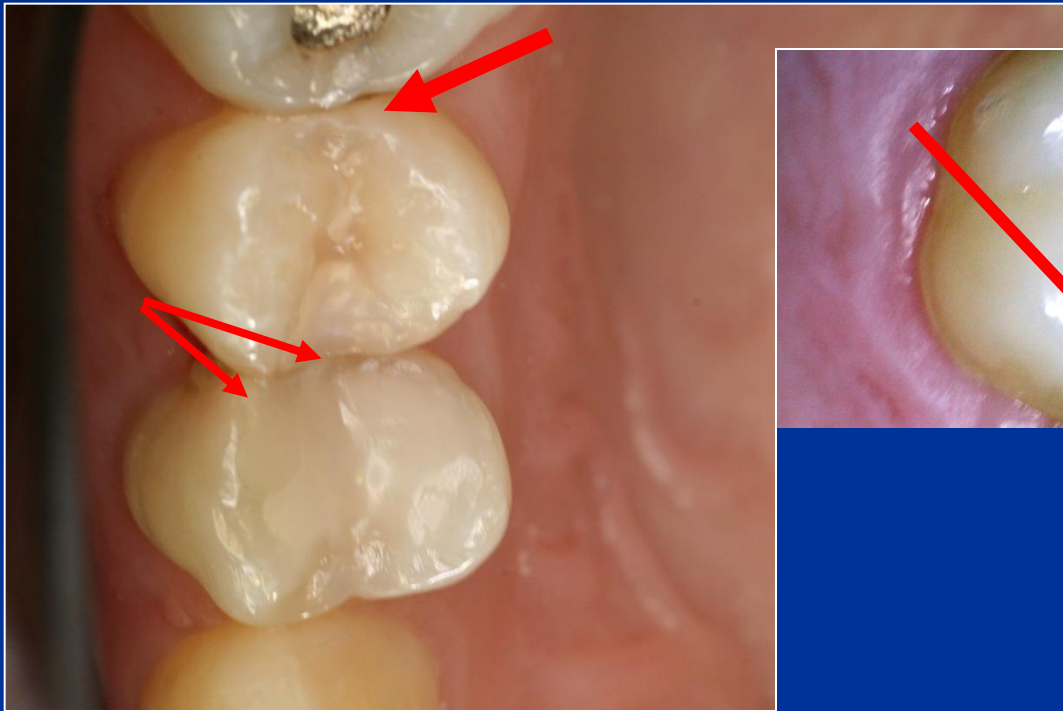

Radiography

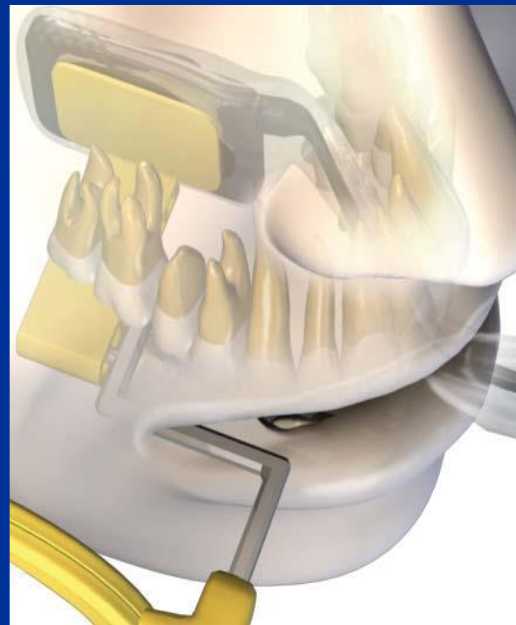
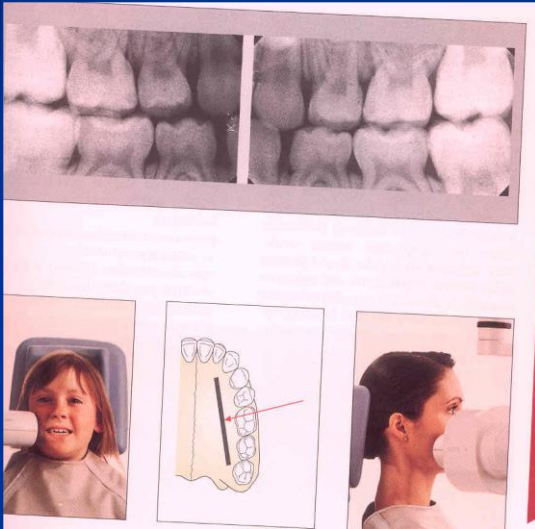



Bite wing

DIFOTI

(**D**igital **F**ibre **O**ptic
Trans-**I**llumination)

- Digitální forma FOTI – zdroj bílého světla – kamera s CCD senzorem – počítač – zobrazení jako obrázek



DIAGNOCam-

- 0 – no caries



- 1-first visible changes

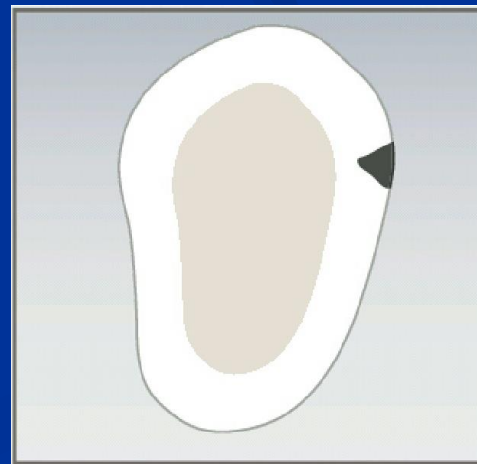
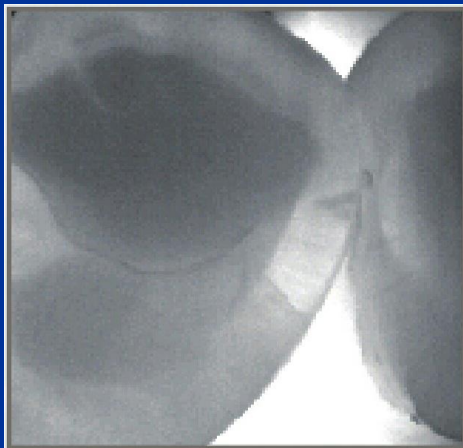

DIAGNOCam

- 2-caries in enamel



- 3 caries on dentino - enamel junction

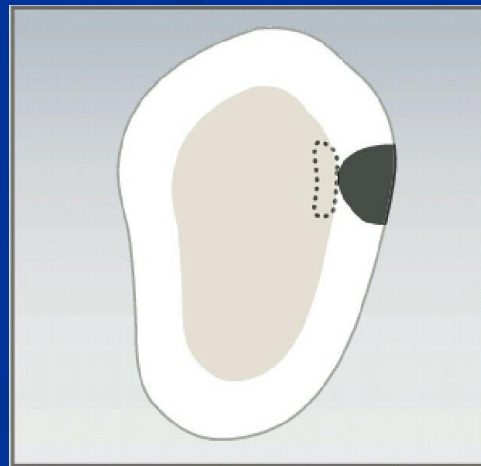
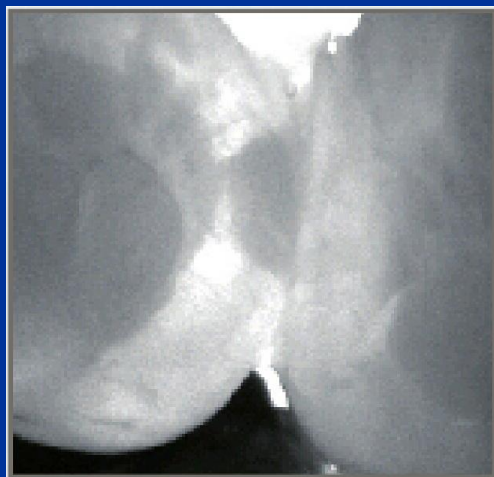

DIAGNOCam

- 4 – caries in dentin next to enamel

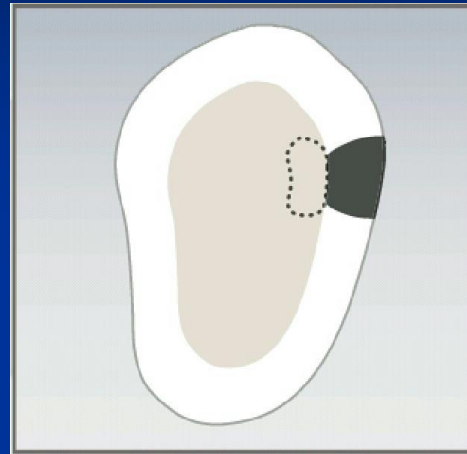
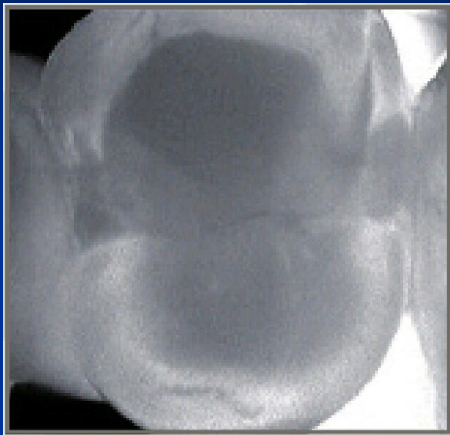

- 5 – large caries in dentin

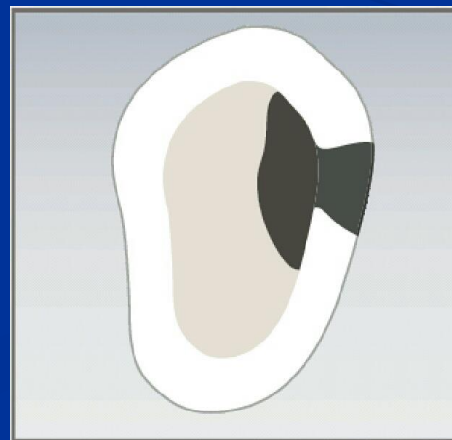
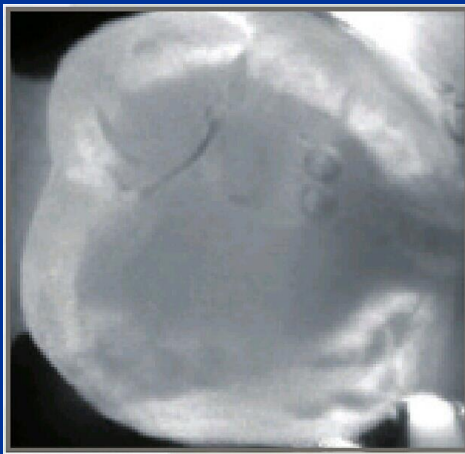

DIAGNOCam



- Nález kazu

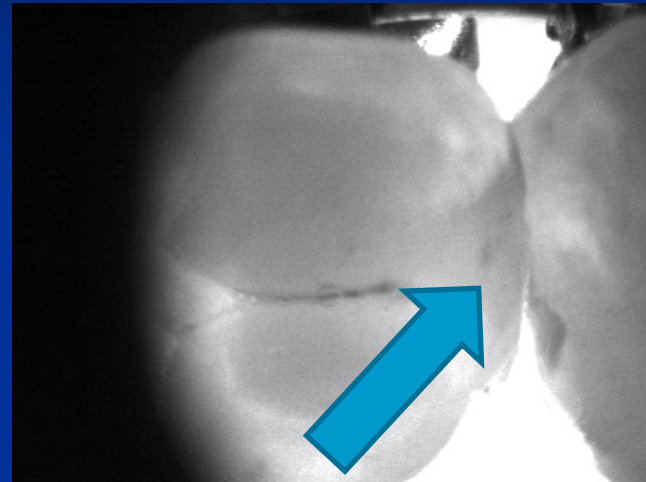
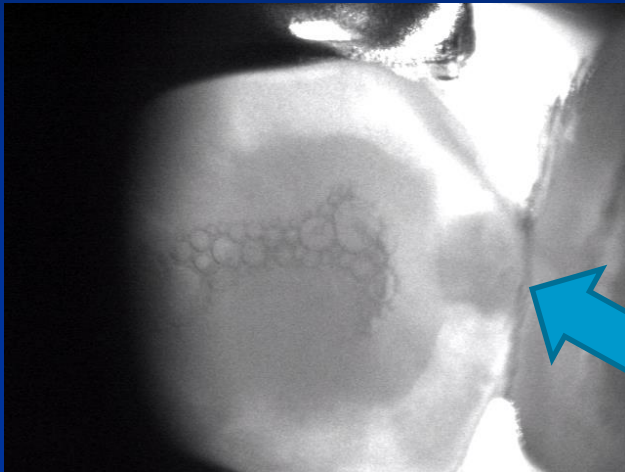

- ???

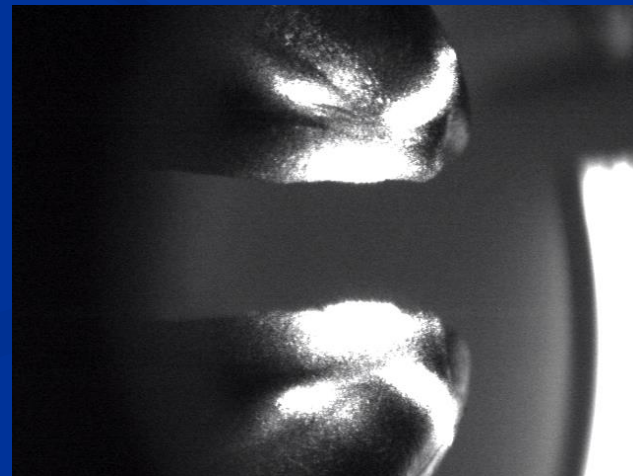
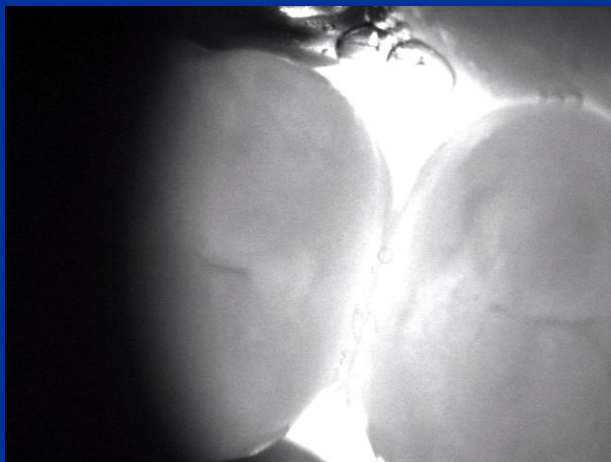



Diagnocam



Bitewing



4 stupňo
grading

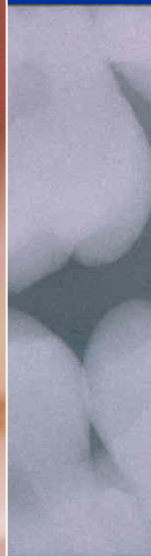
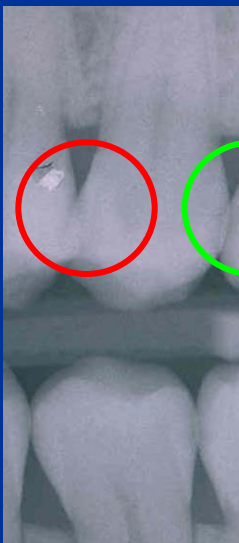
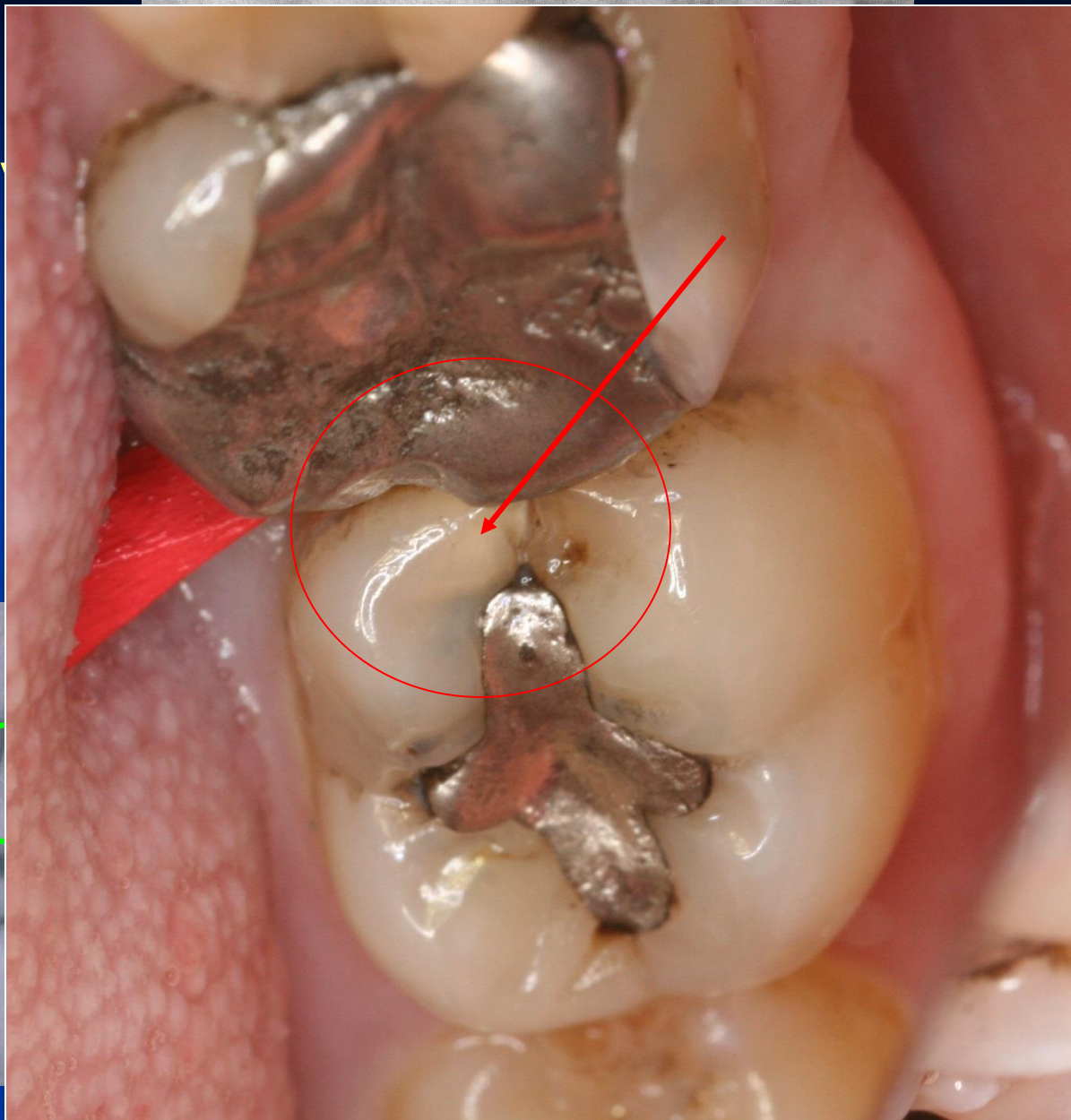

KTG vyšetření – Bite wing

Preparation - amalgam

- Conventional preparation acc. to the Black's rules
- Slot preparation
- Large preparation – cusp(s) involved

Preparation - adhesive materials

- Conventional preparation for composites
- Adhesive slot
- Tunnel preparation

Conventional preparation

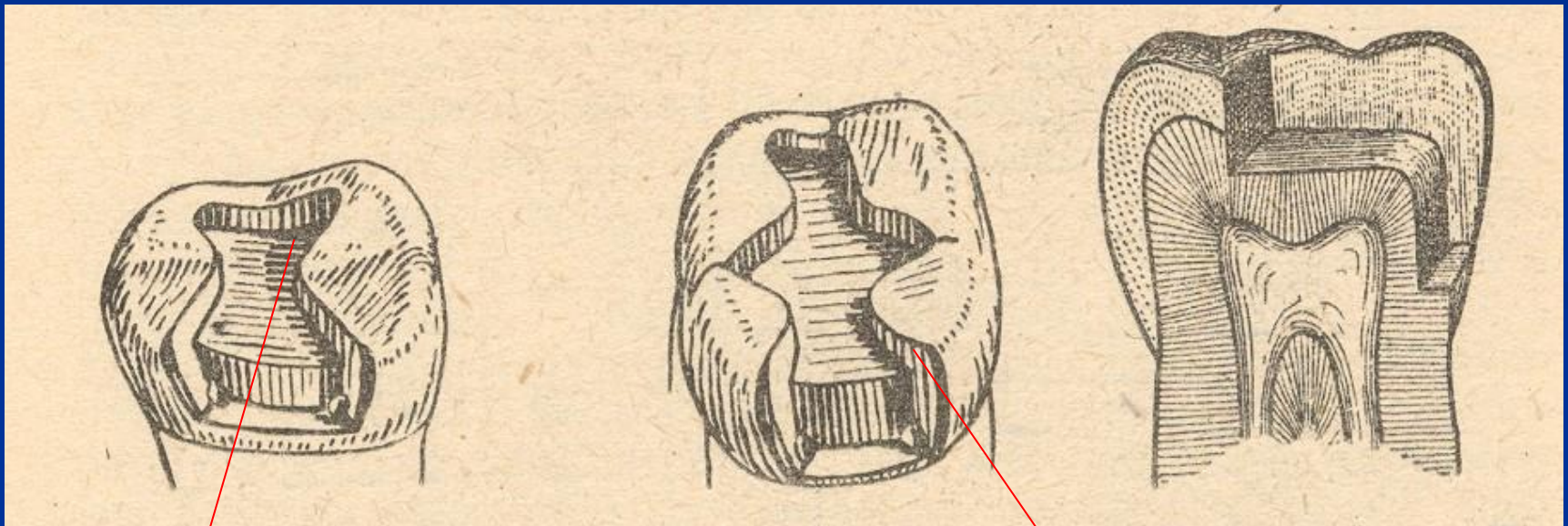

Occlusal cavity

Proximal cavity - box

Isthmus

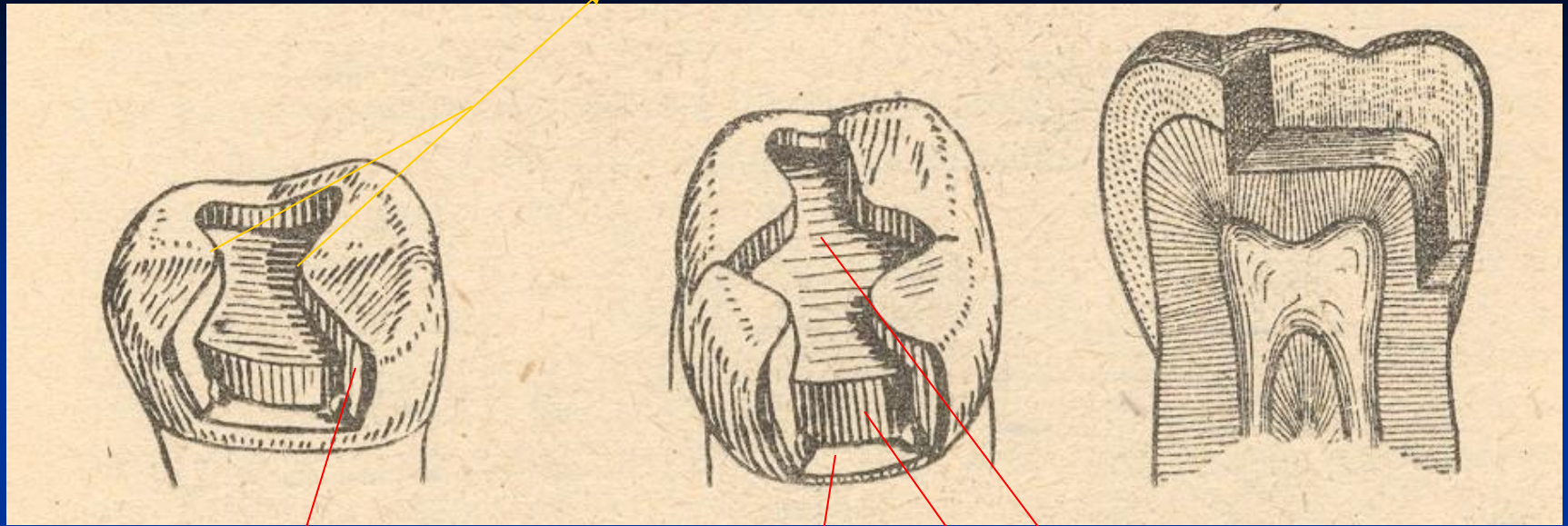

Axial wall

Pulpal walls

Gingival wall

Access to the cavity

From the occlusal surface

Through the undermined enamel

Separation using wooden wedges is useful

Pre op

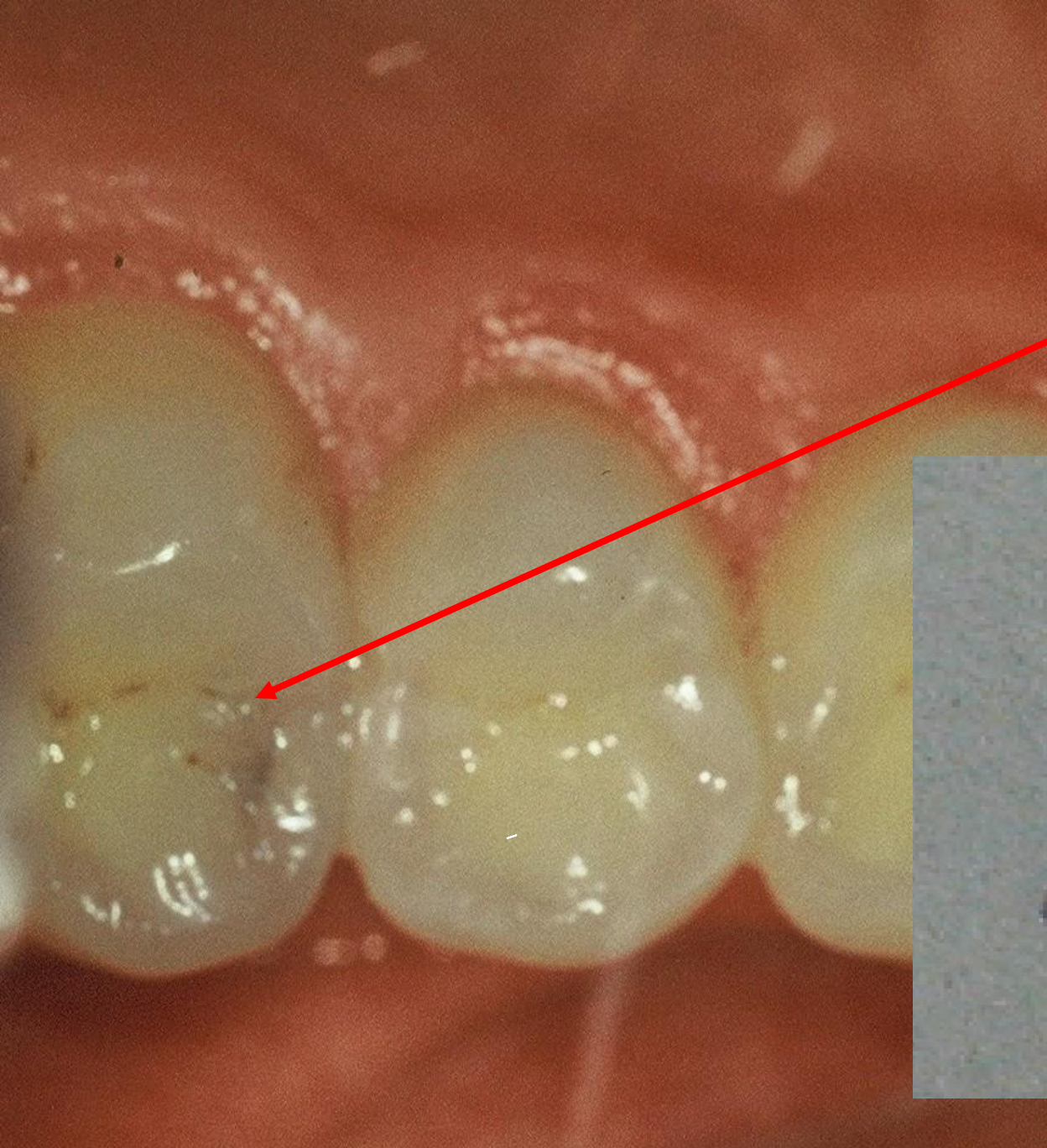



Access to the cavity

lroubal@med.muni.cz

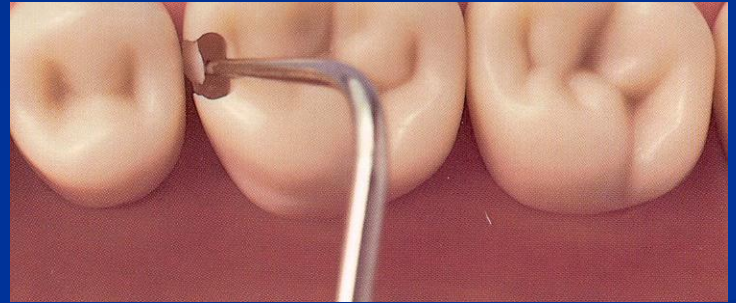

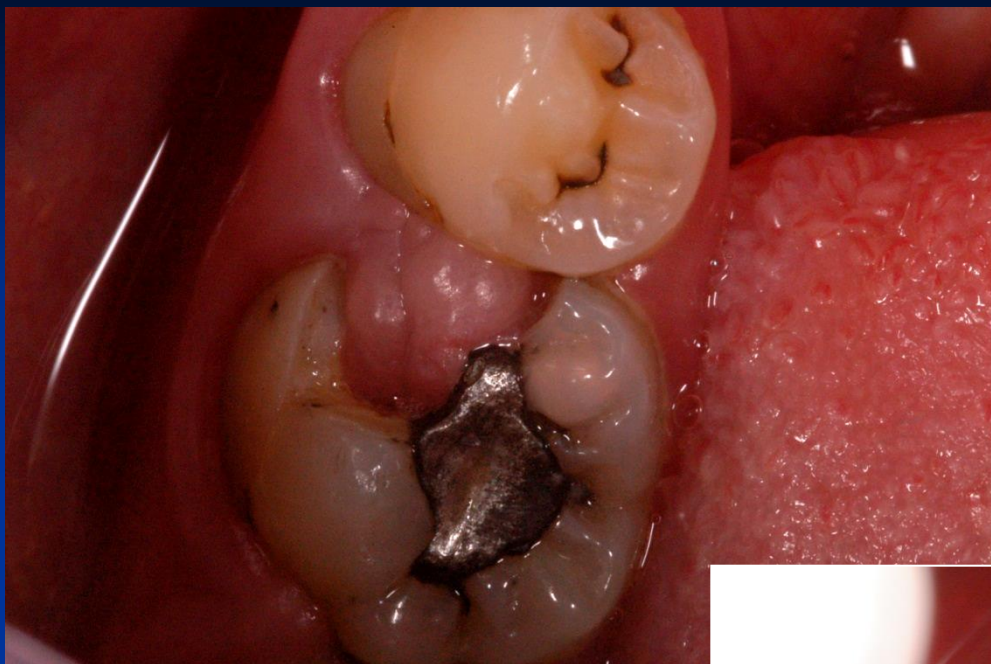

- Skalpel
- Kauter
- Laser
- Temporary filling

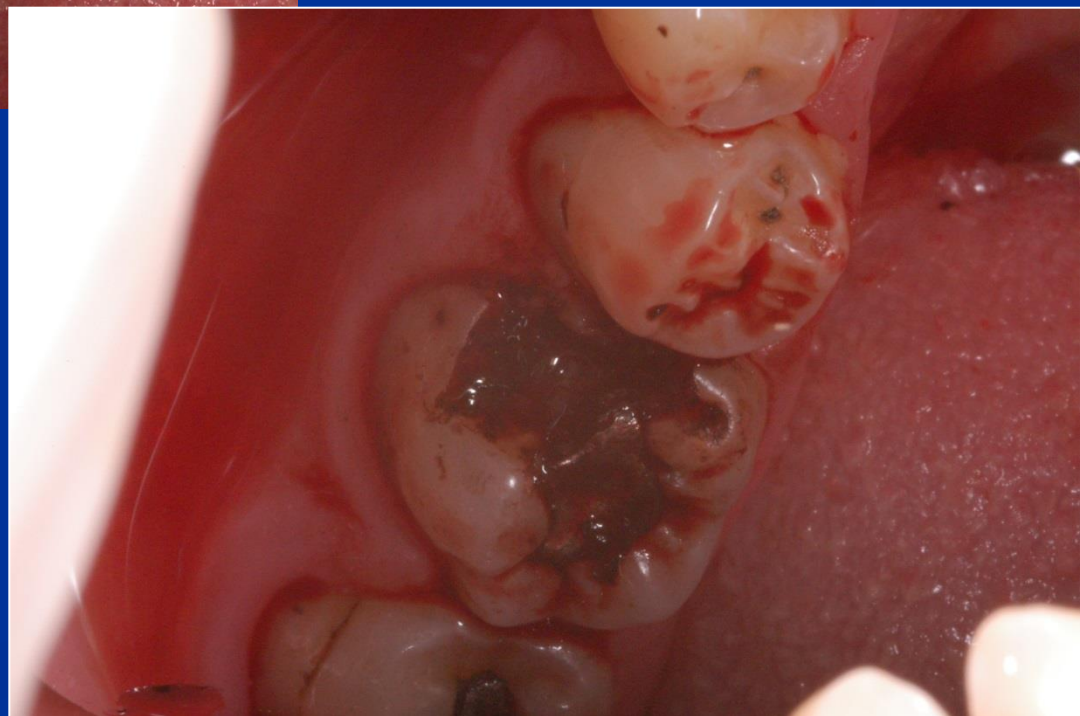

Cavosurface margin and extention for prevention

Proximal box:

Axial walls

Gingival wall

Occlusally

Class I.

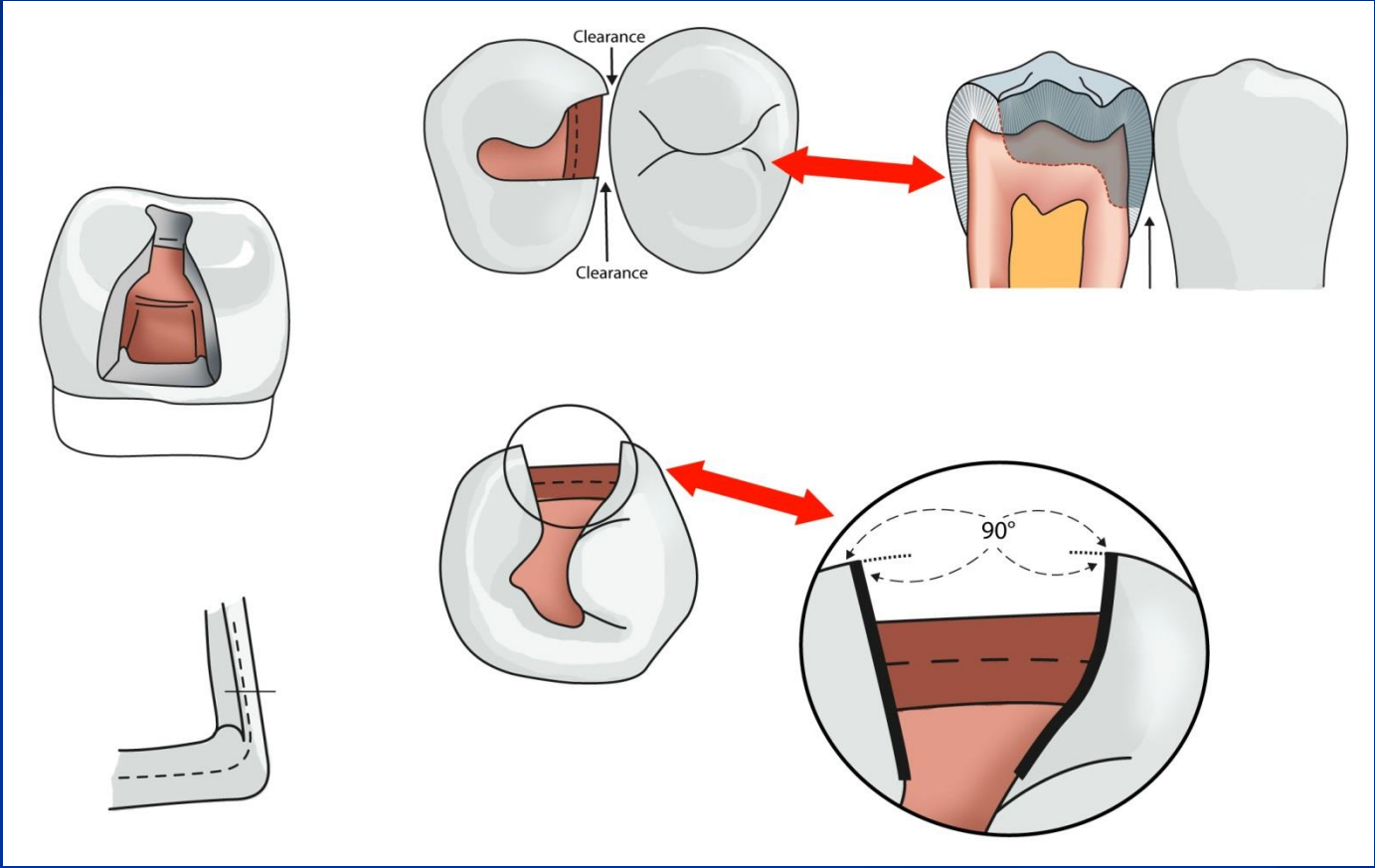

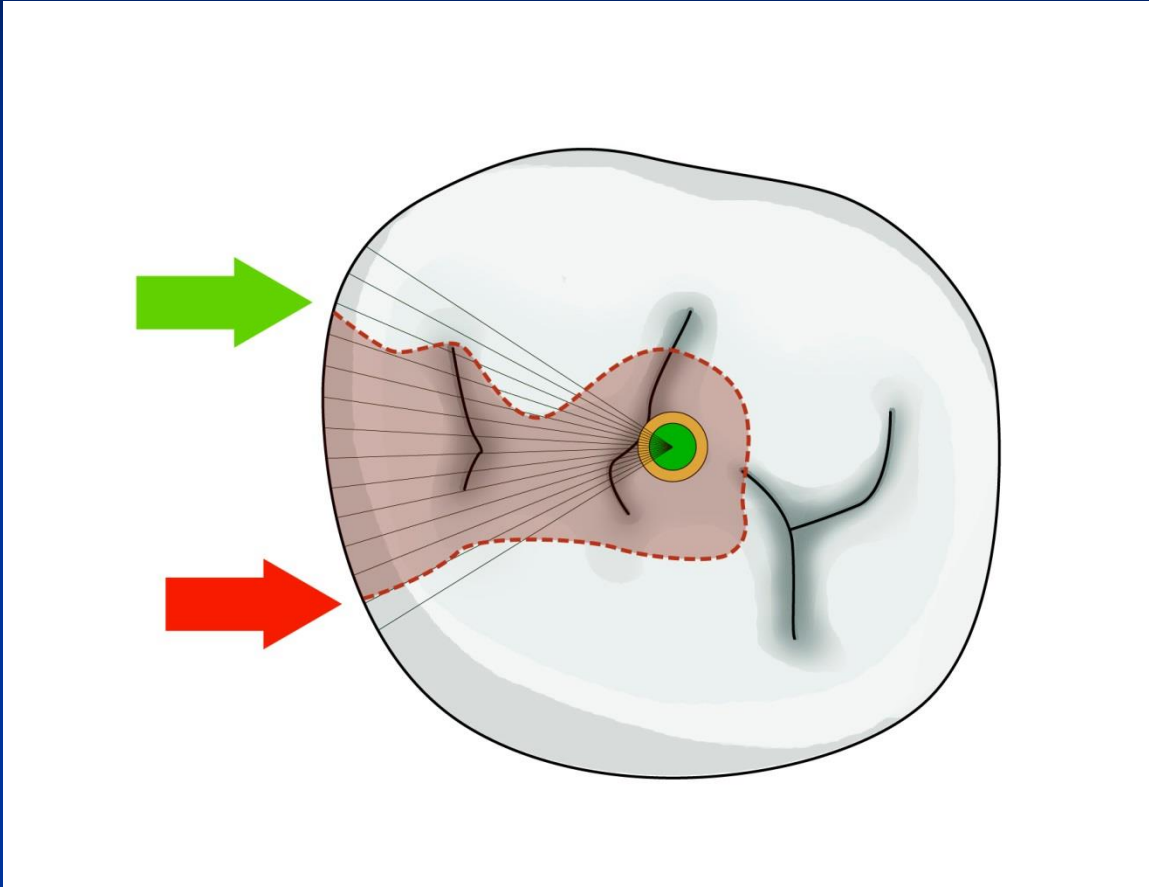

Cavosurface margin – axial walls

American rule obsolete

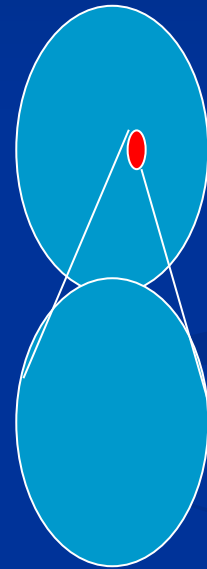

Cavosurface margin – axial walls

- Check the contact area – the filling must reconstruct the contact area –and be apprx. 0,5 mm over

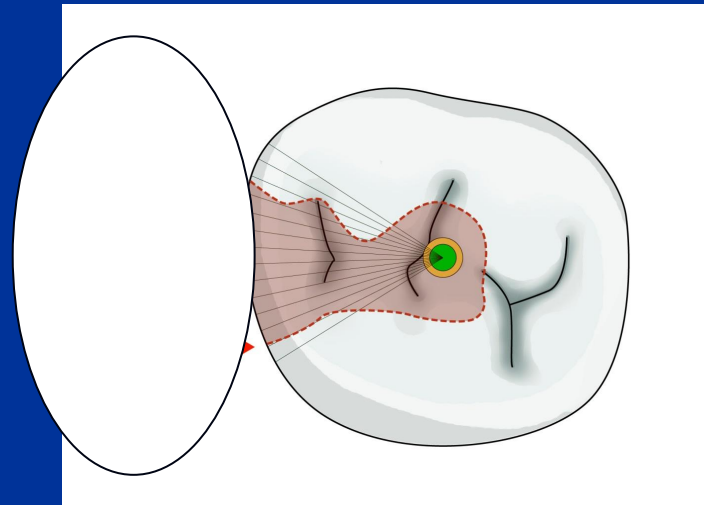

Retention

- Occlusal cavity – auxiliary cavity
- Undercuts
- Grooves

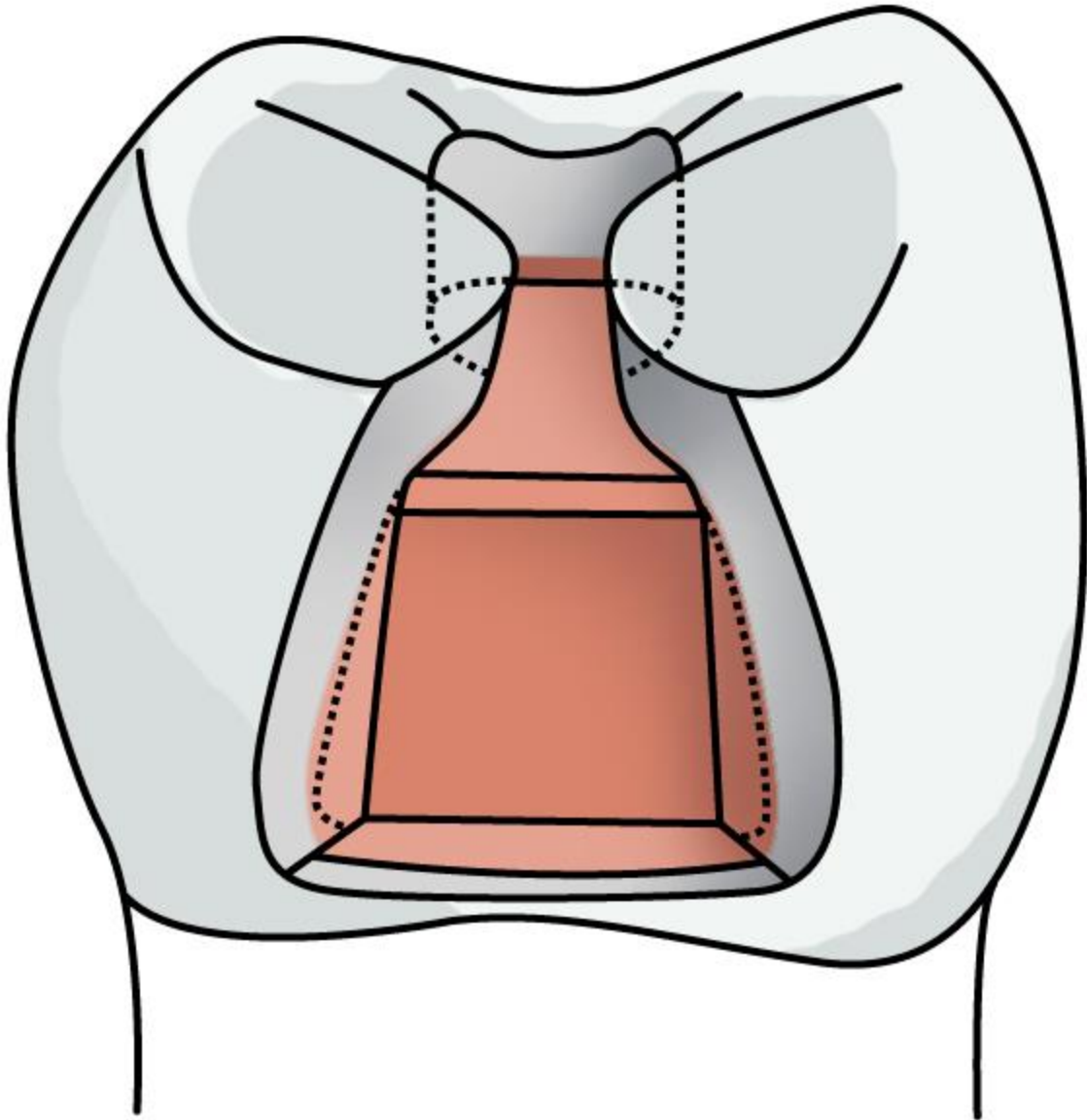

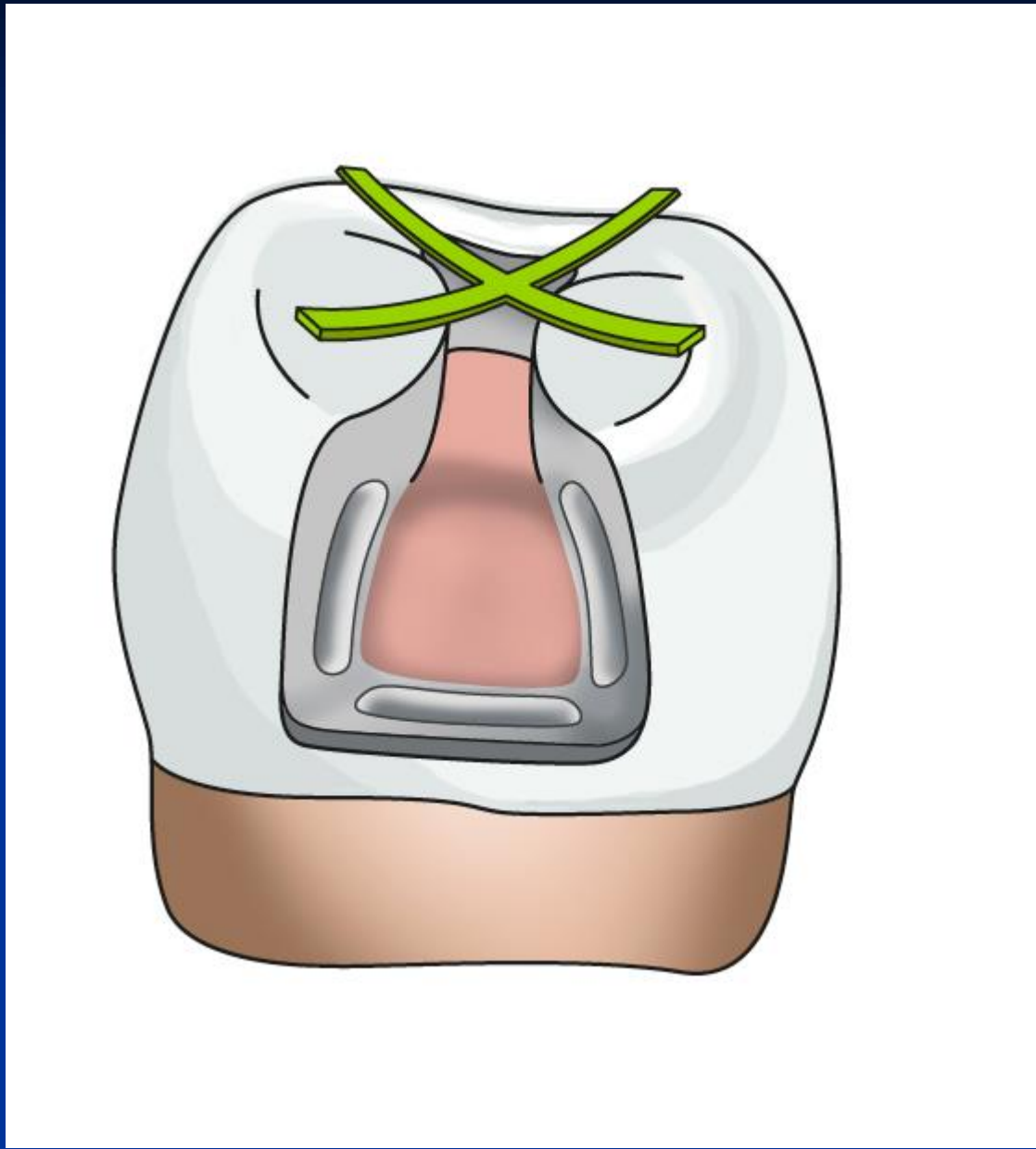

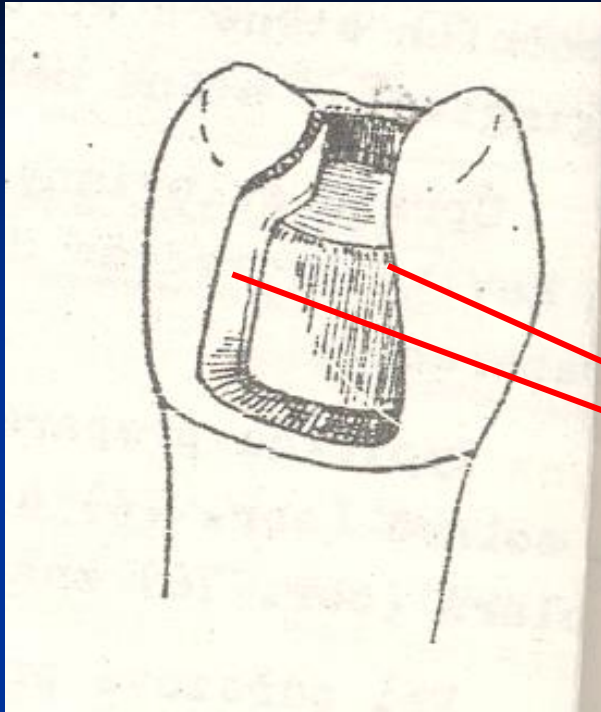

Autoretention

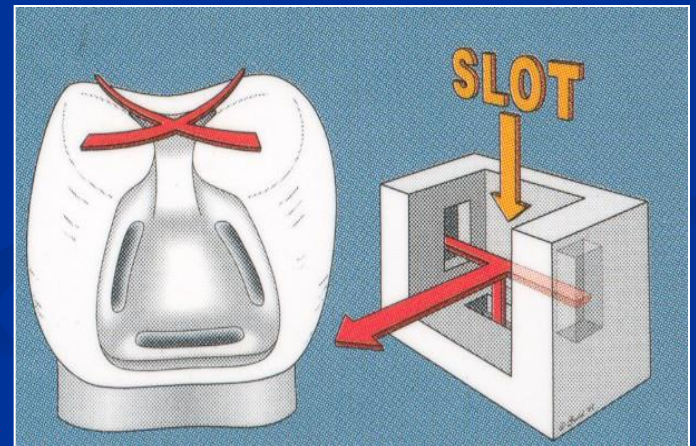

Grooves

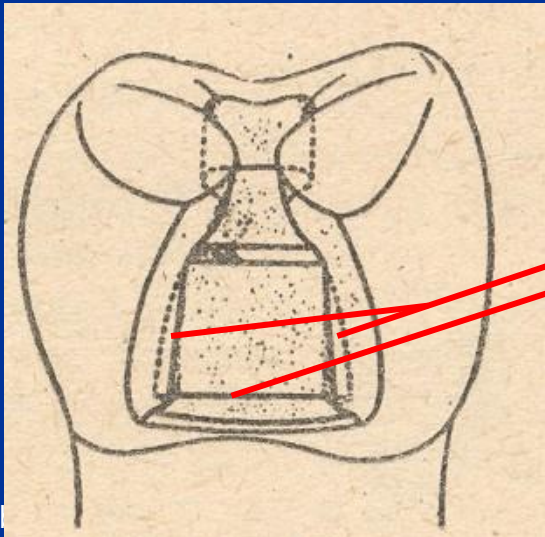

Resistance

- No undermined enamel
- No sharp wedges
- Isthmus is $1/3 - 1/4$ intercuspidal distance
- Angle between axial and gingival wall: 90° , or 85°
- Width of gingival wall is 1 mm at least
- Thickness of the filling 2 – 4 mm (4mm cusp replacing)

G. wall

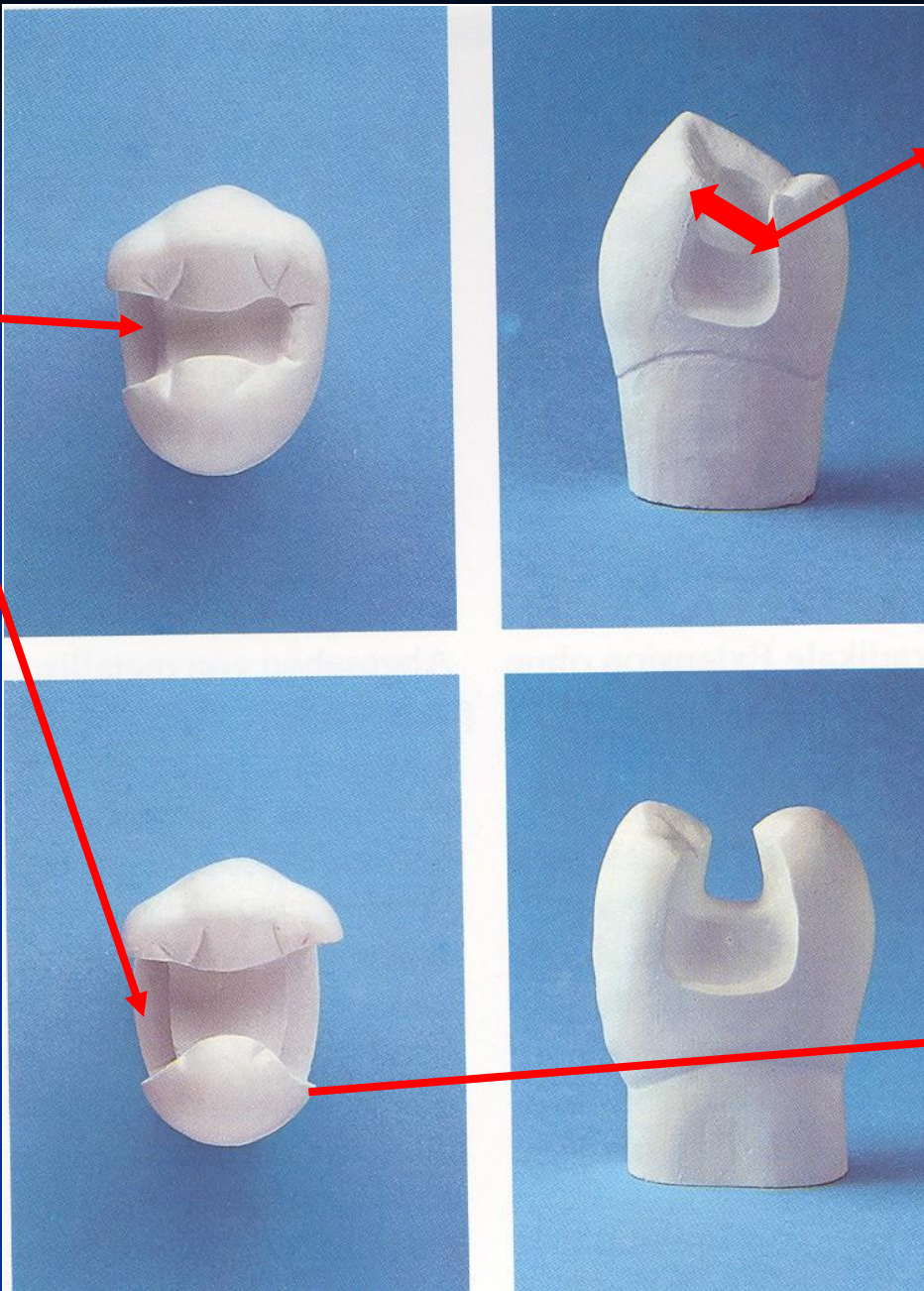

Isthmus

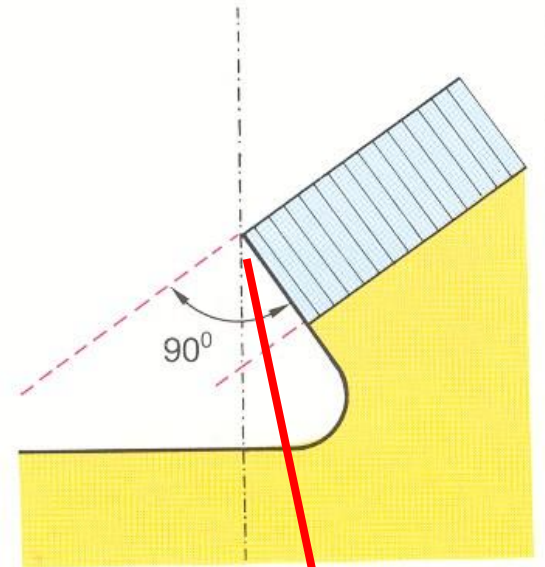

Cavosurface angle

Excavation of carious dentin

Rounded bur

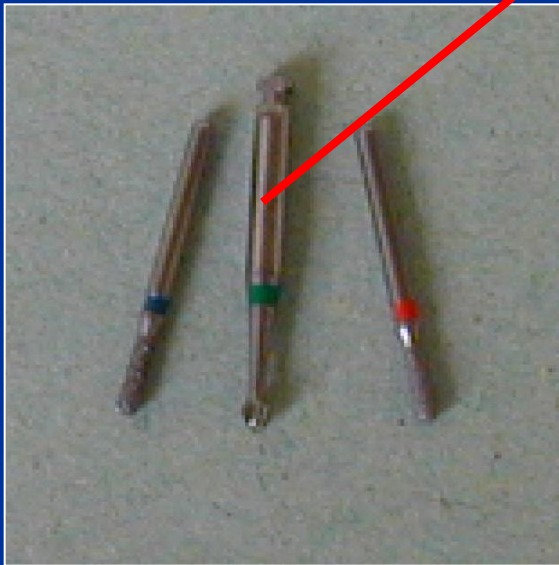

(Caries Detector, Kuraray, Japonsko; Caries Marker, VOCO, Německo)

Finishing of cavity walls

- Red coded diamond bur
- Chisel on the gingival wall (if in enamel)

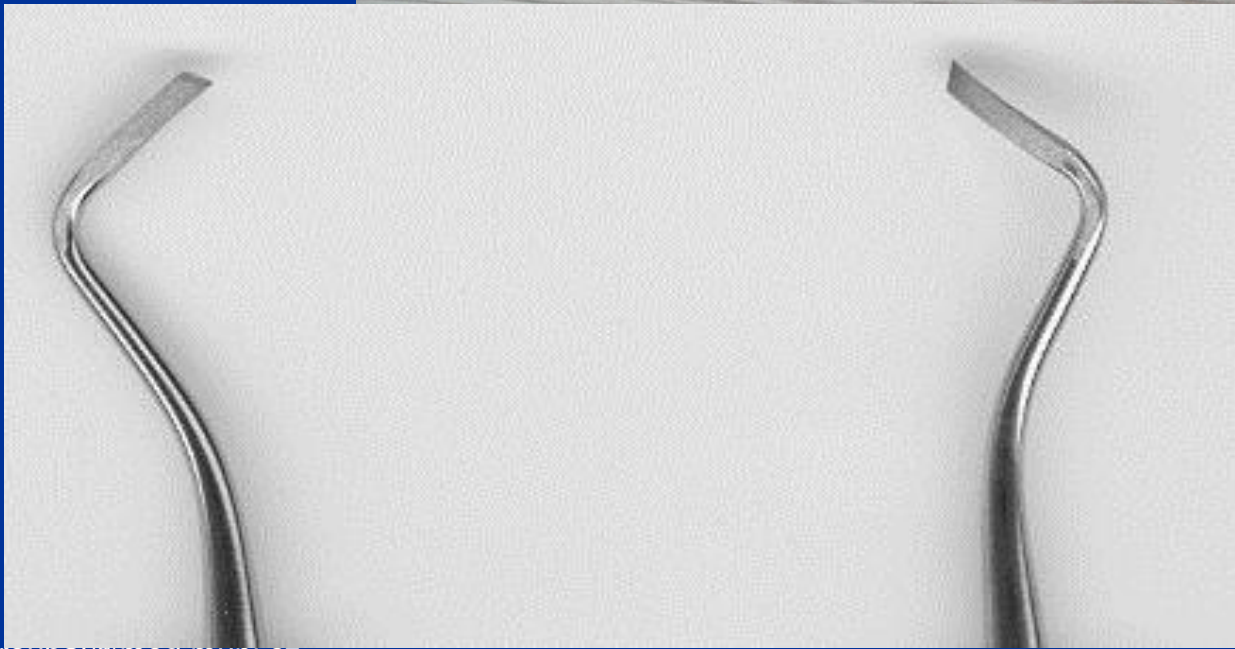

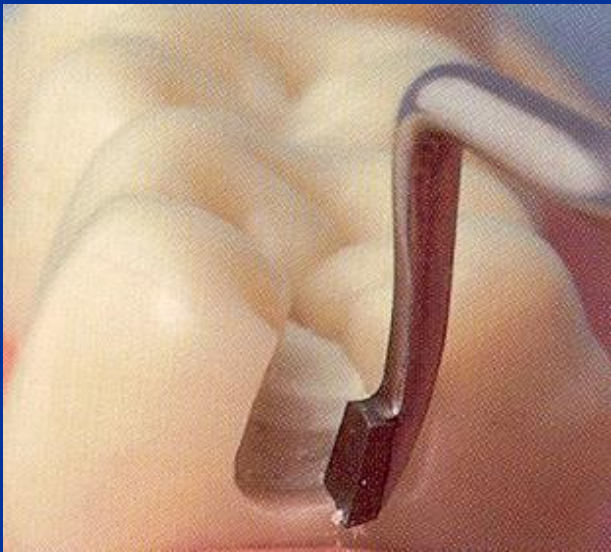
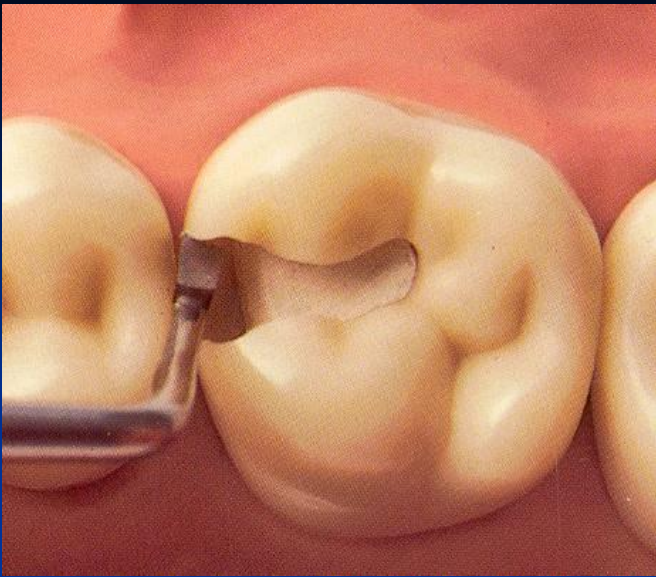



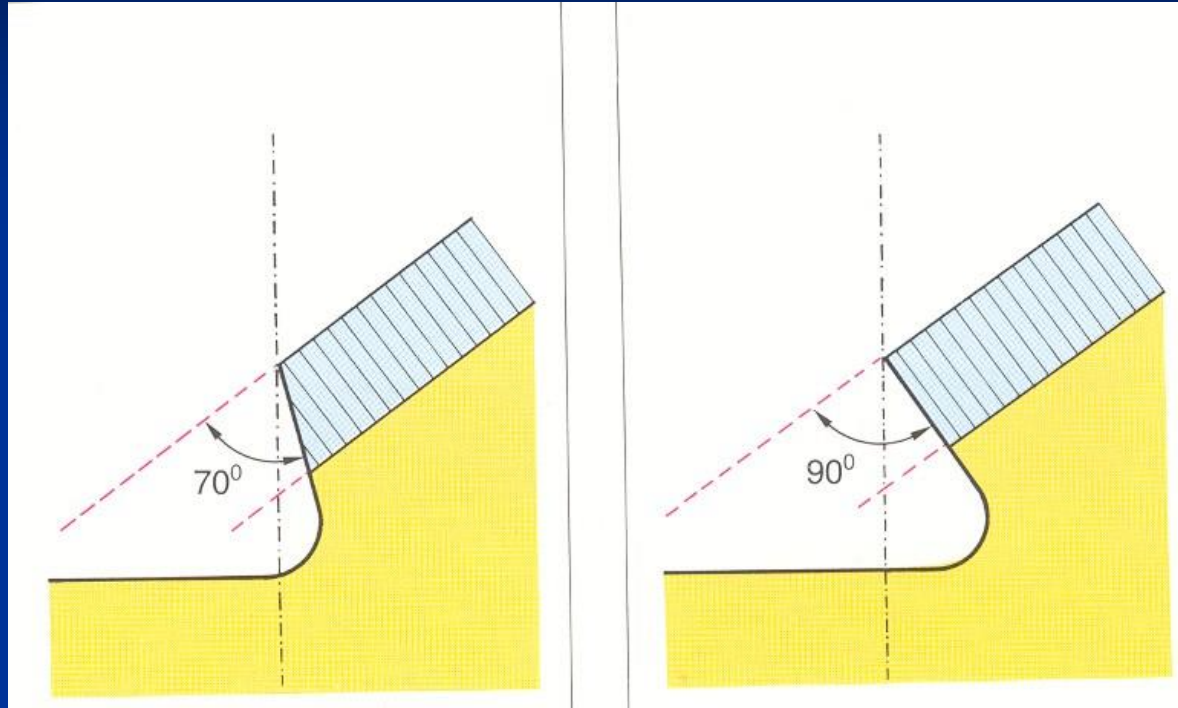

Cavity control

➤ Goog light, miror

Isthmus

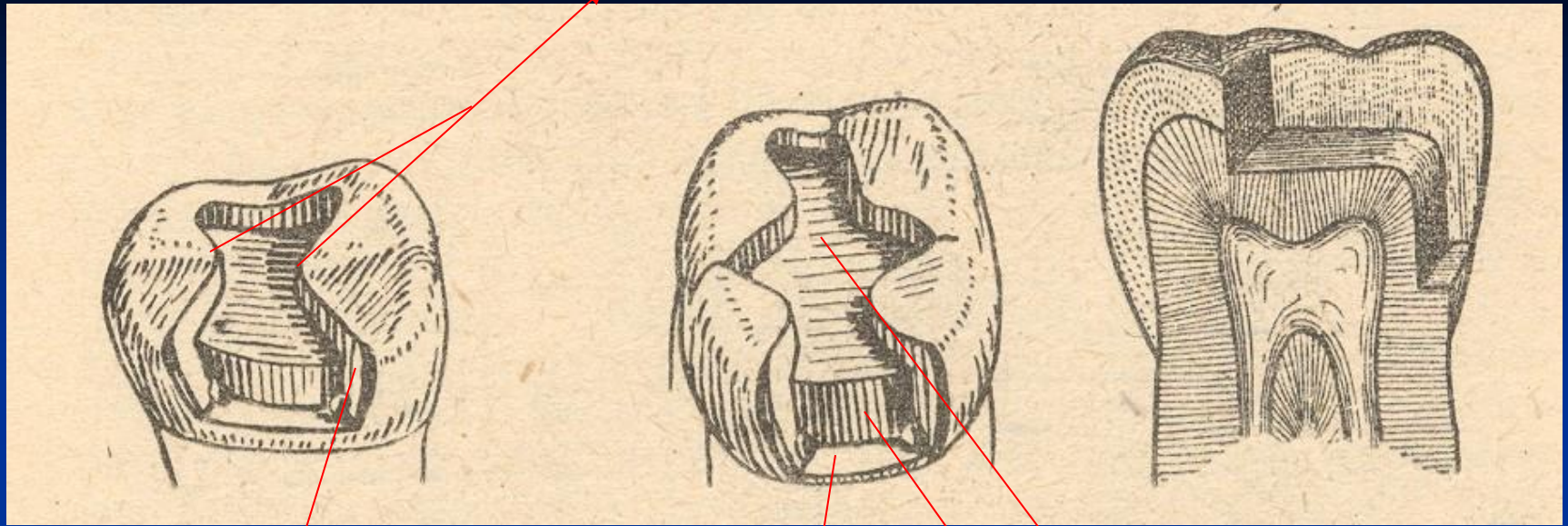

Axial wall

Pulpal wall

Gingival wall

Matrix placement

- Matrix primarily is used when a proximal surface is to be restored

The objectives:

- Provide proper contact
- Provide proper contour
- Confine the restorative material
- Reduce the amount of excess material

Matrices

- Ivory I retainer Ivory 1
- Hawe Neos retainer Ivory 8
- Tofelmire matix and retainer

Wedges

- Wooden wedges
 - tighten the matrix band
 - compress the gingiva
 - separate the teeth



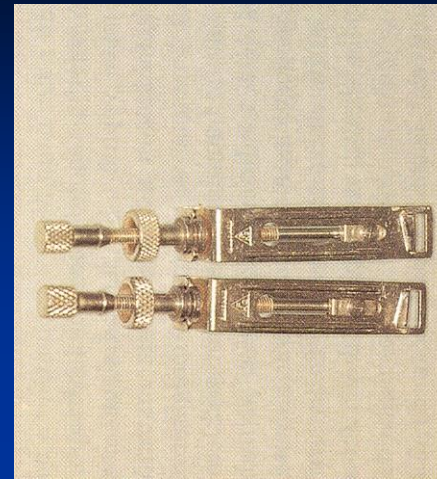
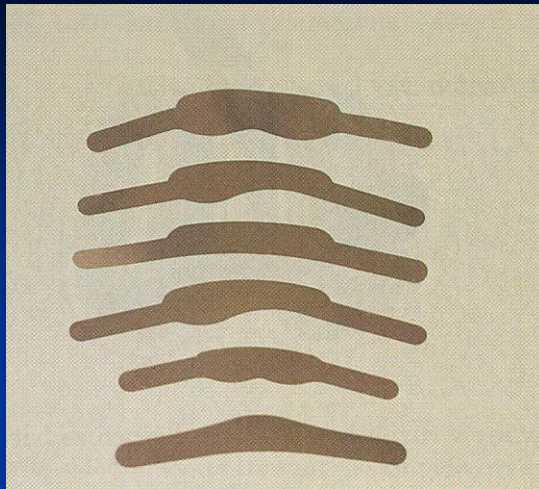

Wedging

- Slip the matrix band over the tooth (apical to the gingiva margin – 0,5, - 1 mm)
- Tighten the matrix, check it with probe
- Place a wedge
- Turn the retainer $\frac{1}{4}$ counterclockwise
- Contour the band

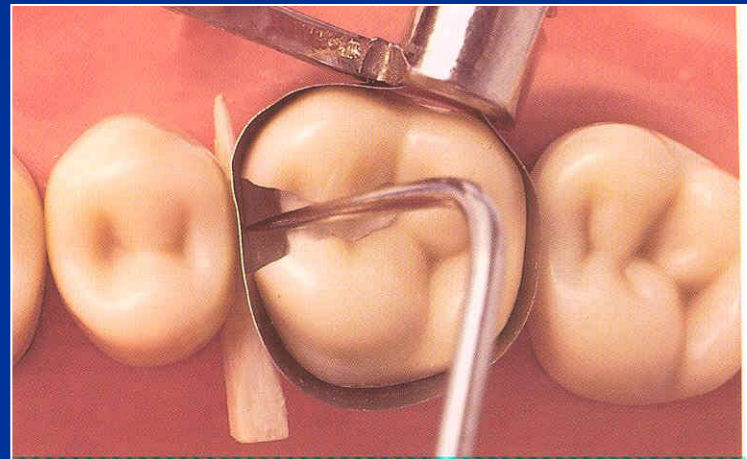
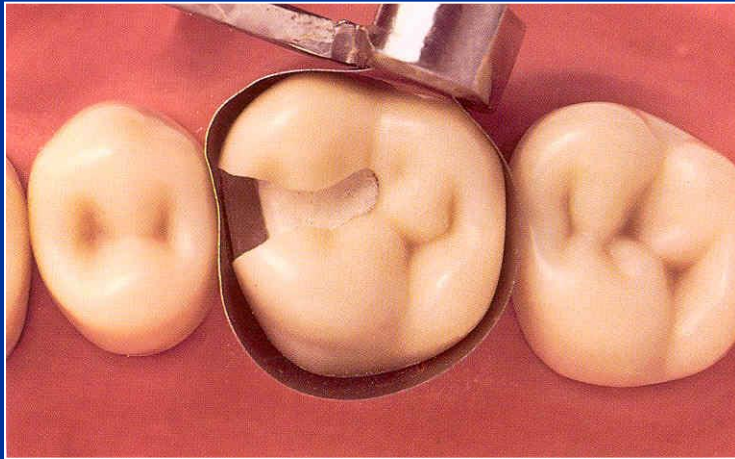
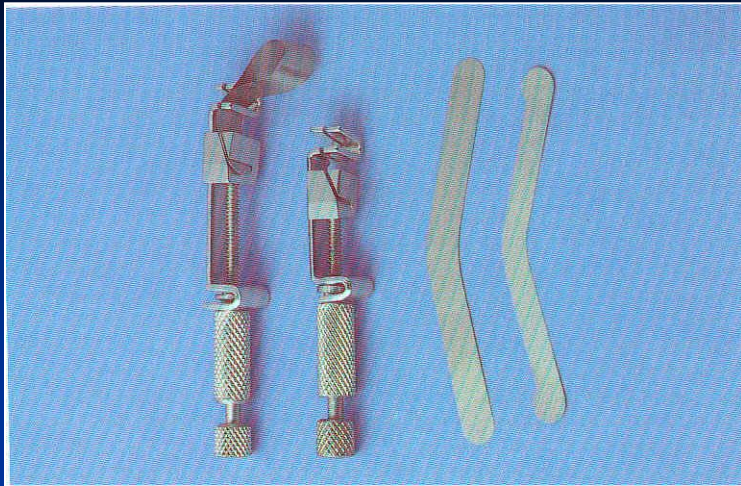

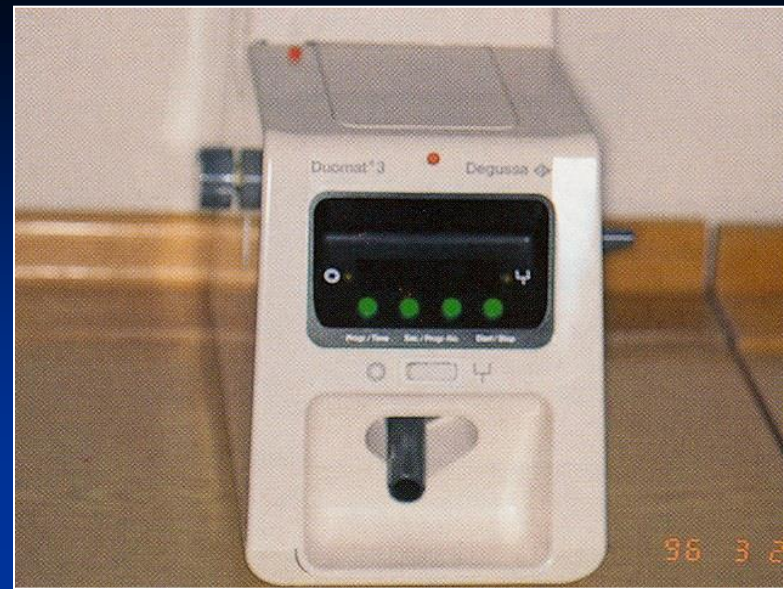
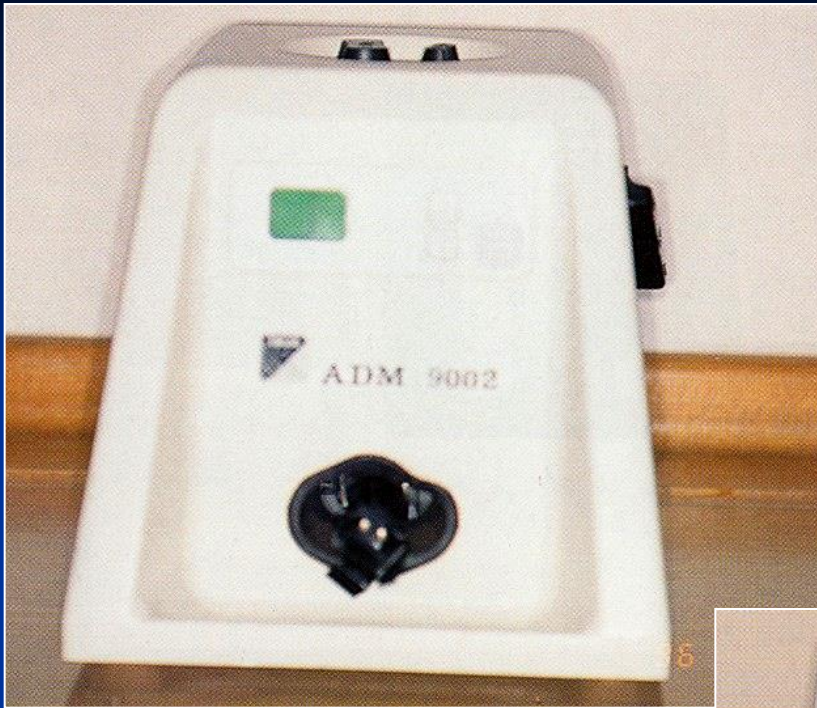

Trituration!

Condensation of amalgam

- Condensor – stamen is the best one
- Power driven condensation

How big the stamen should be??

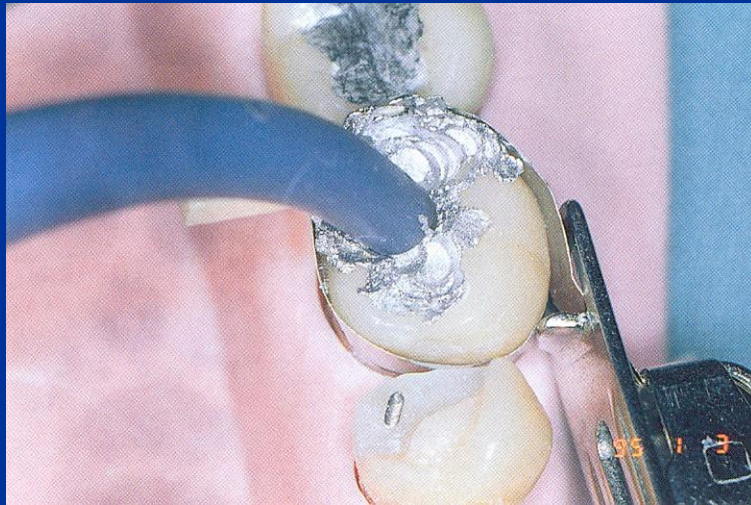
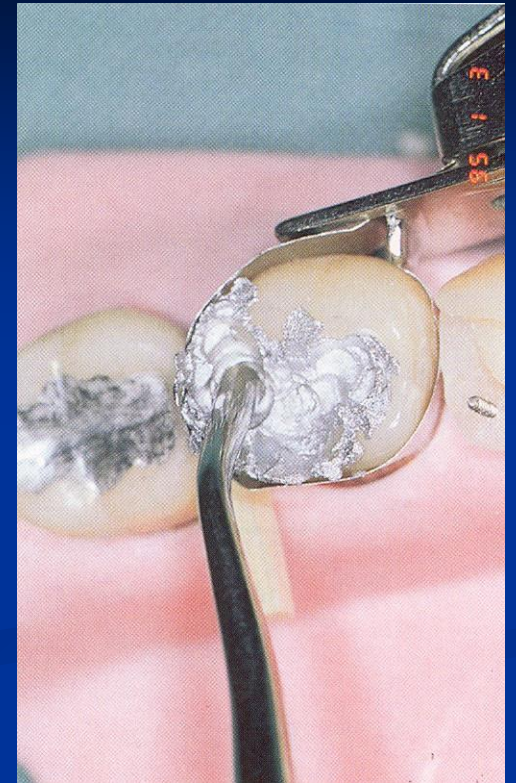

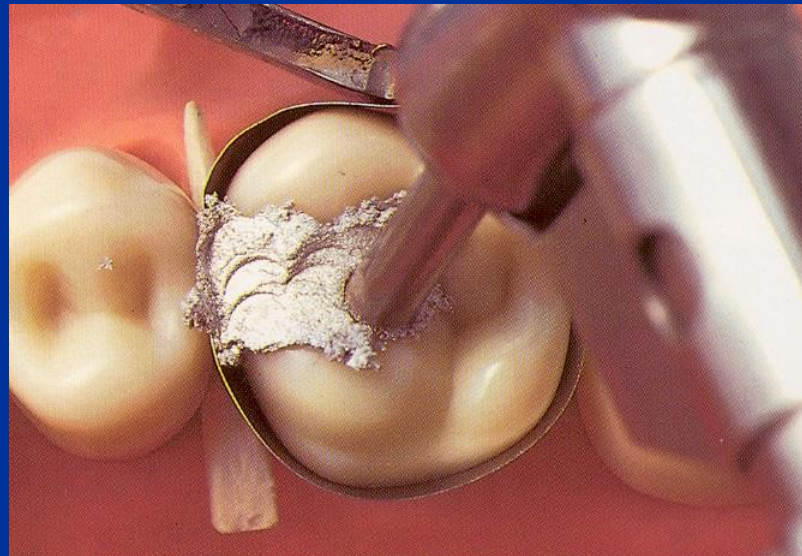
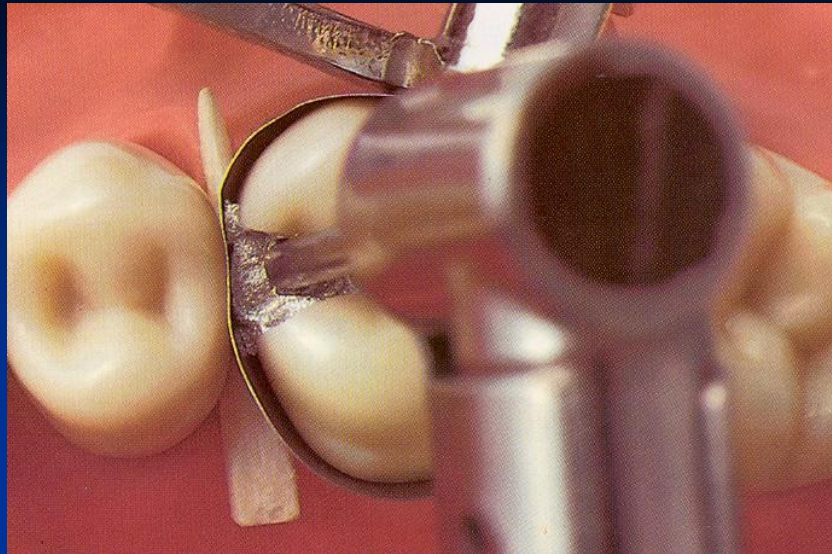











???

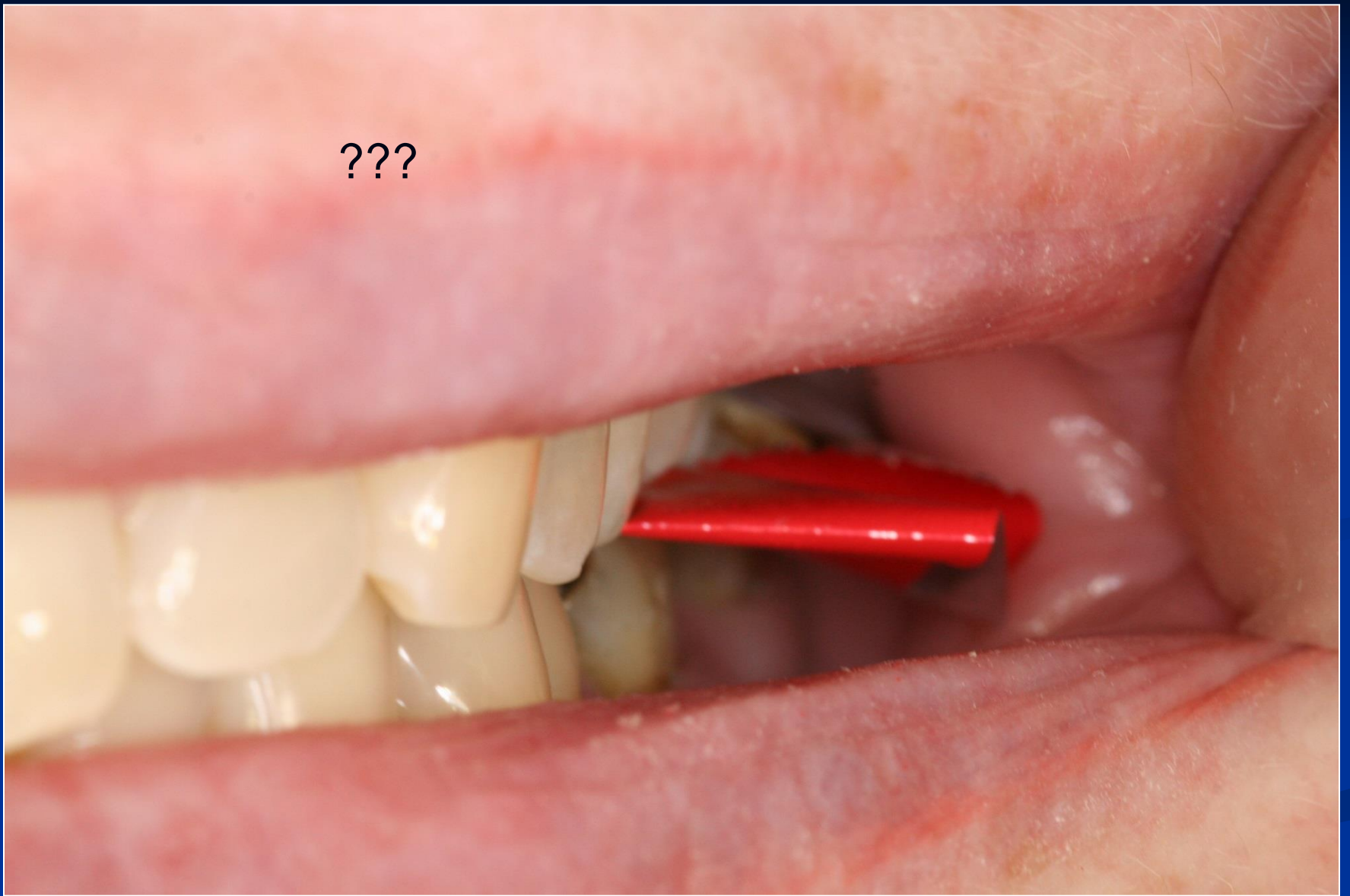



Base

- Zinkoxidphosphate cement
- Zinkoxidkarboxylate cement
- Glass ionomer cement
- Zinkoxideugenol

On pulpal walls only!

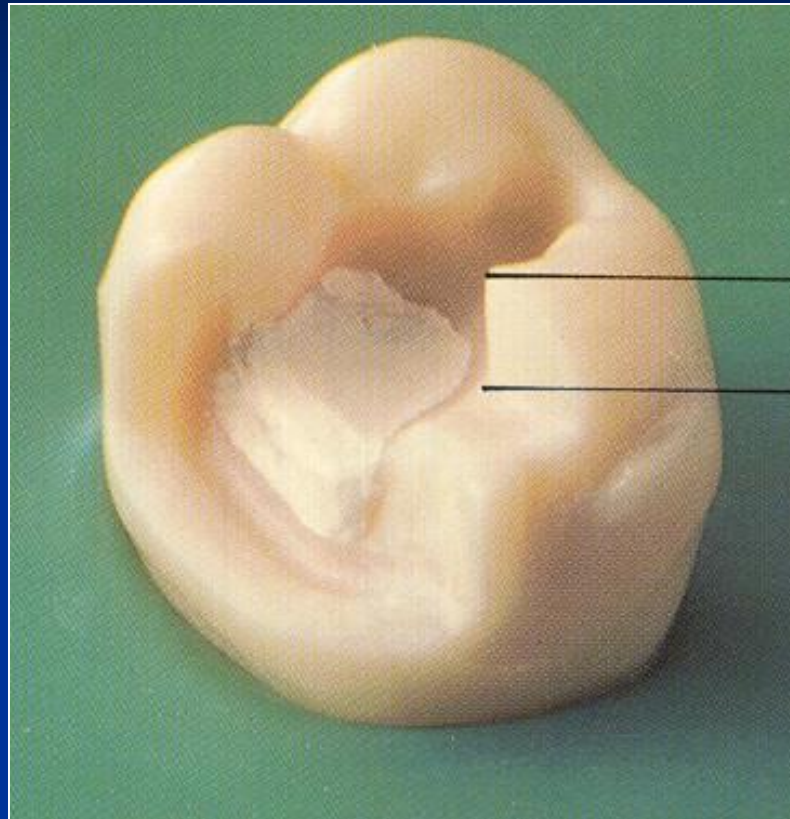

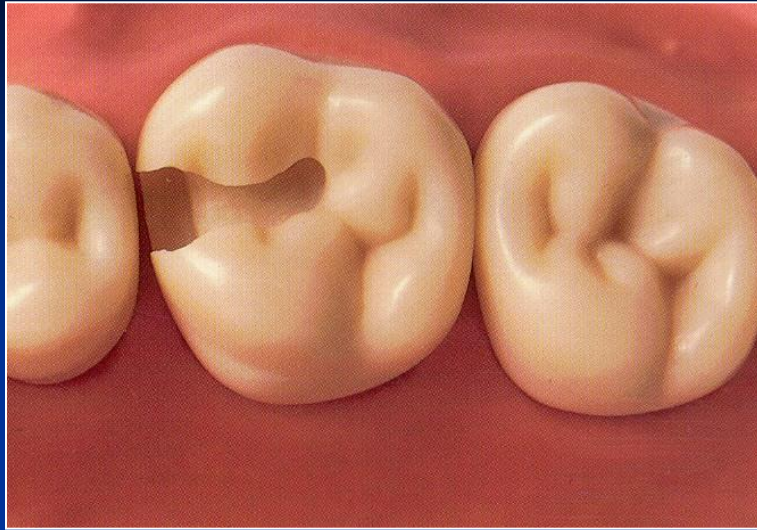

The base must be hardened

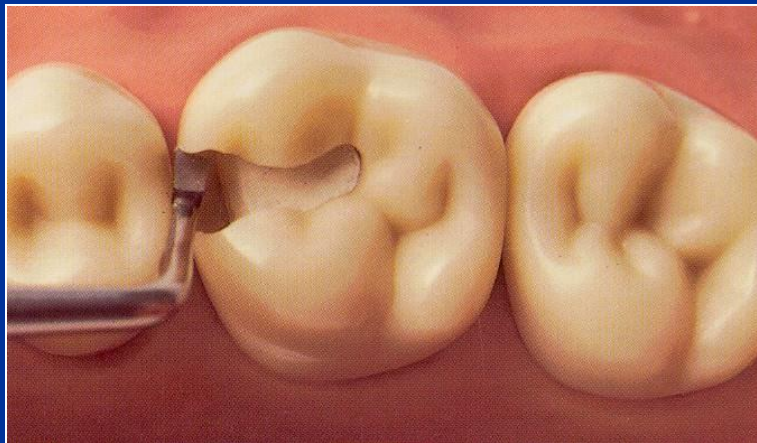

Amalgam

Retention

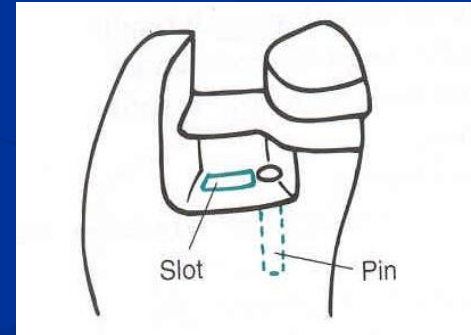
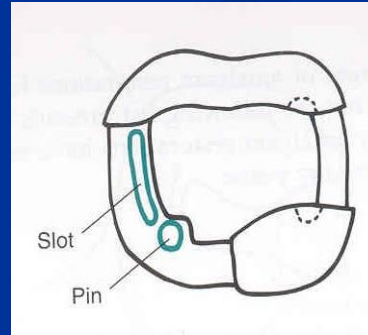
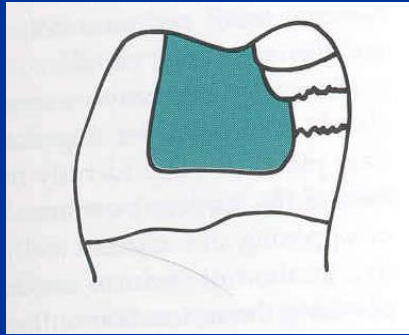
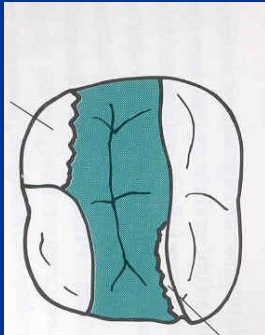

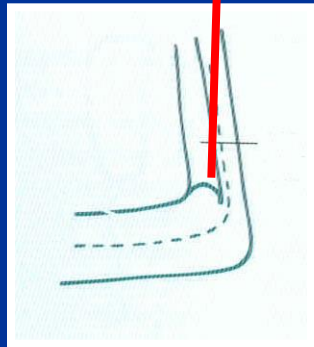
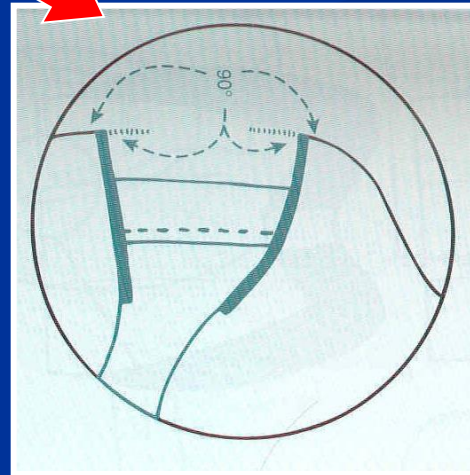
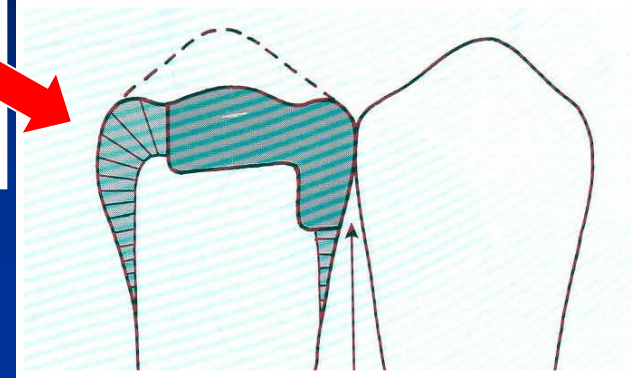
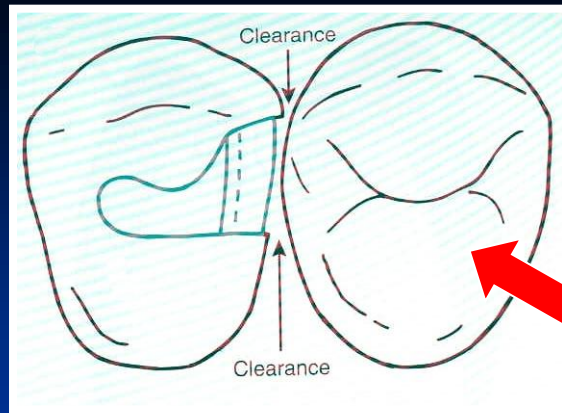
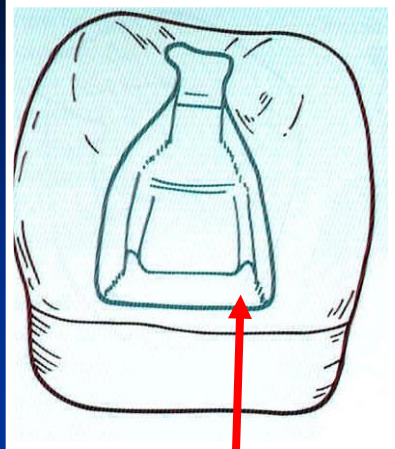

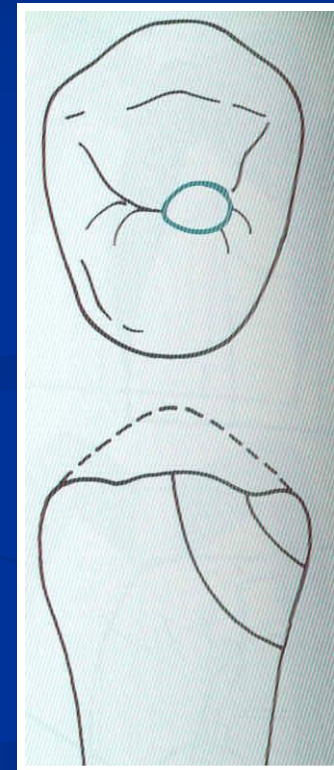
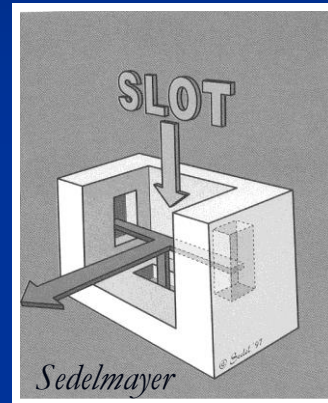
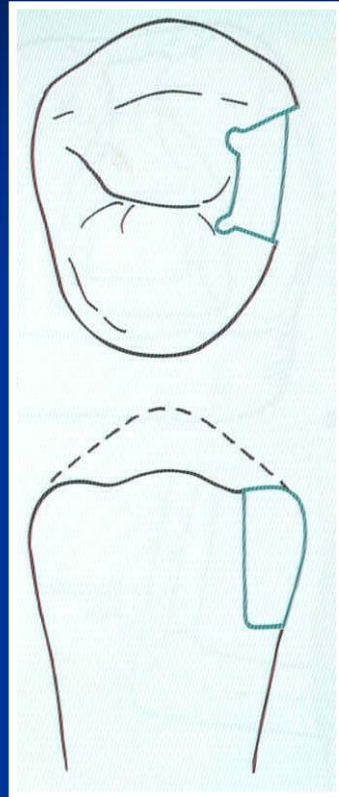
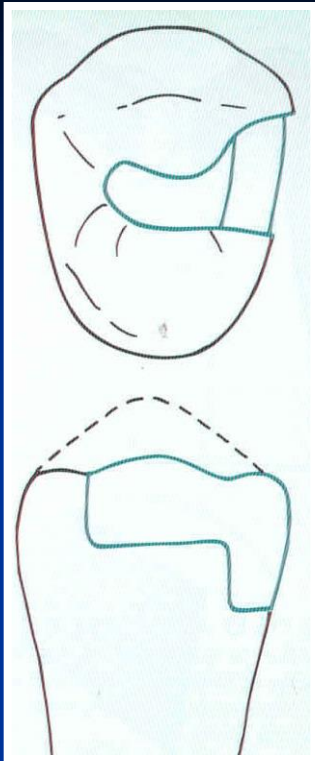

Instruments

- Preparation
- Filling
- Finishing and polishing

Cpátko tyčinkové

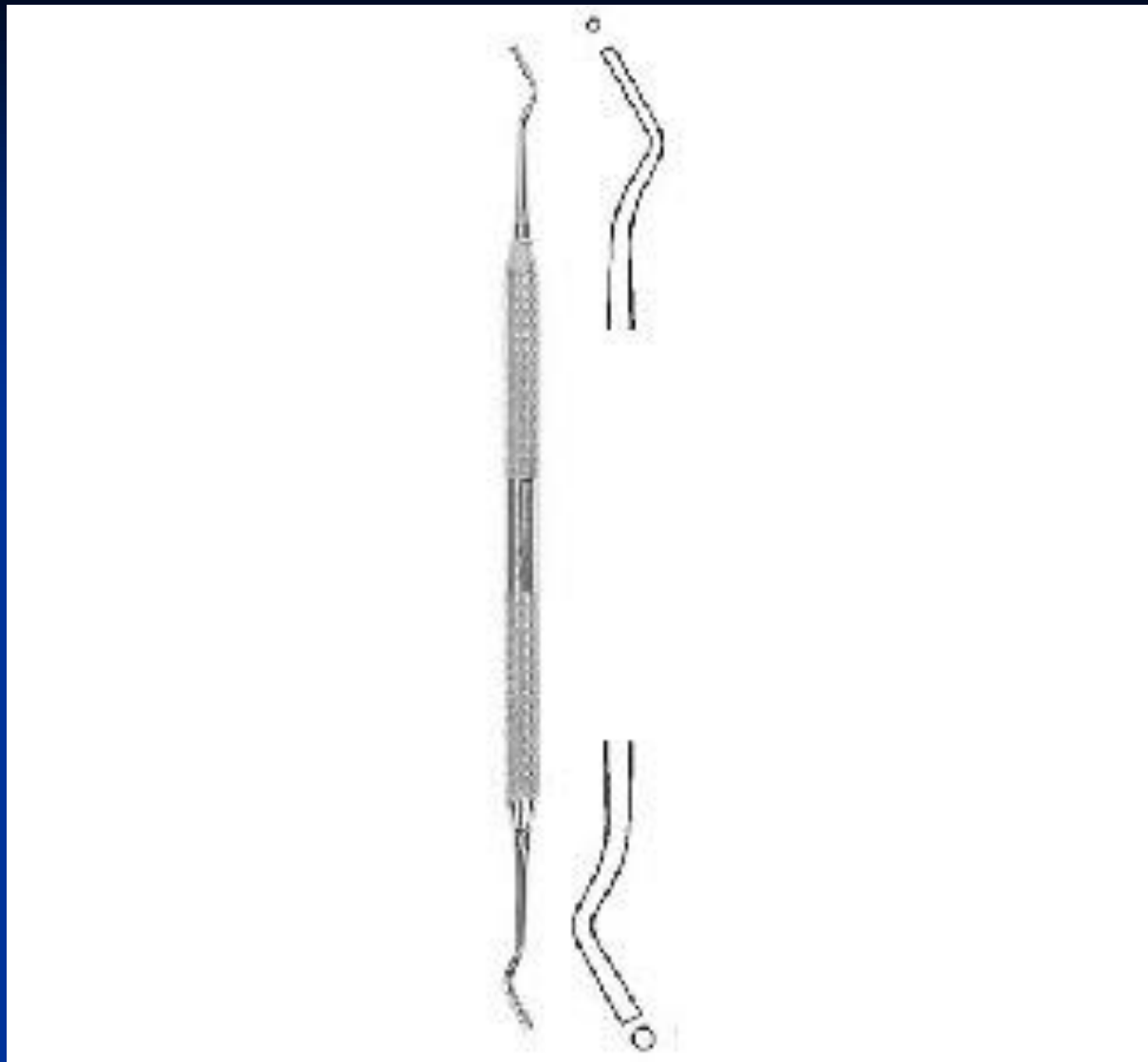

Ořezávač -Frahm

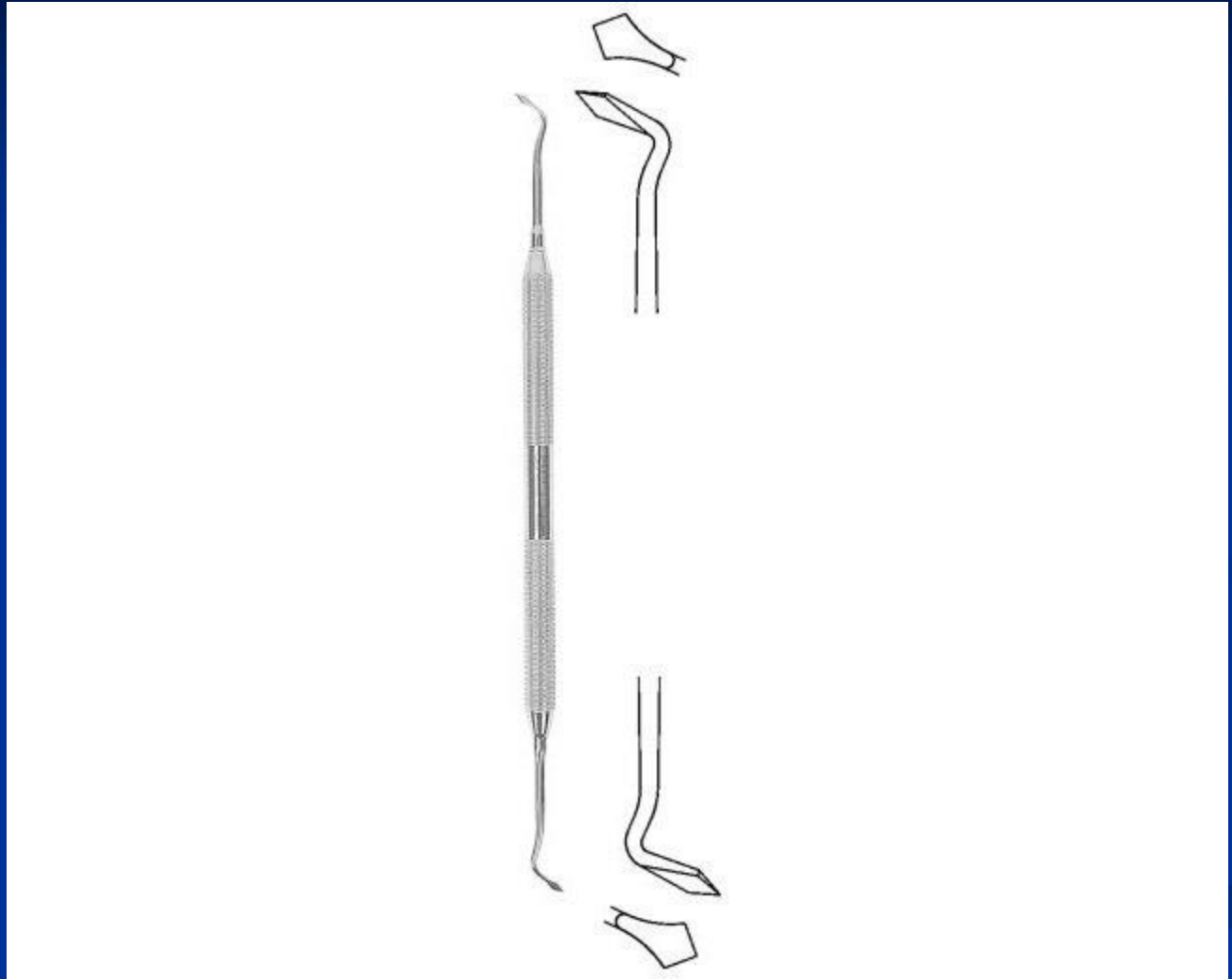

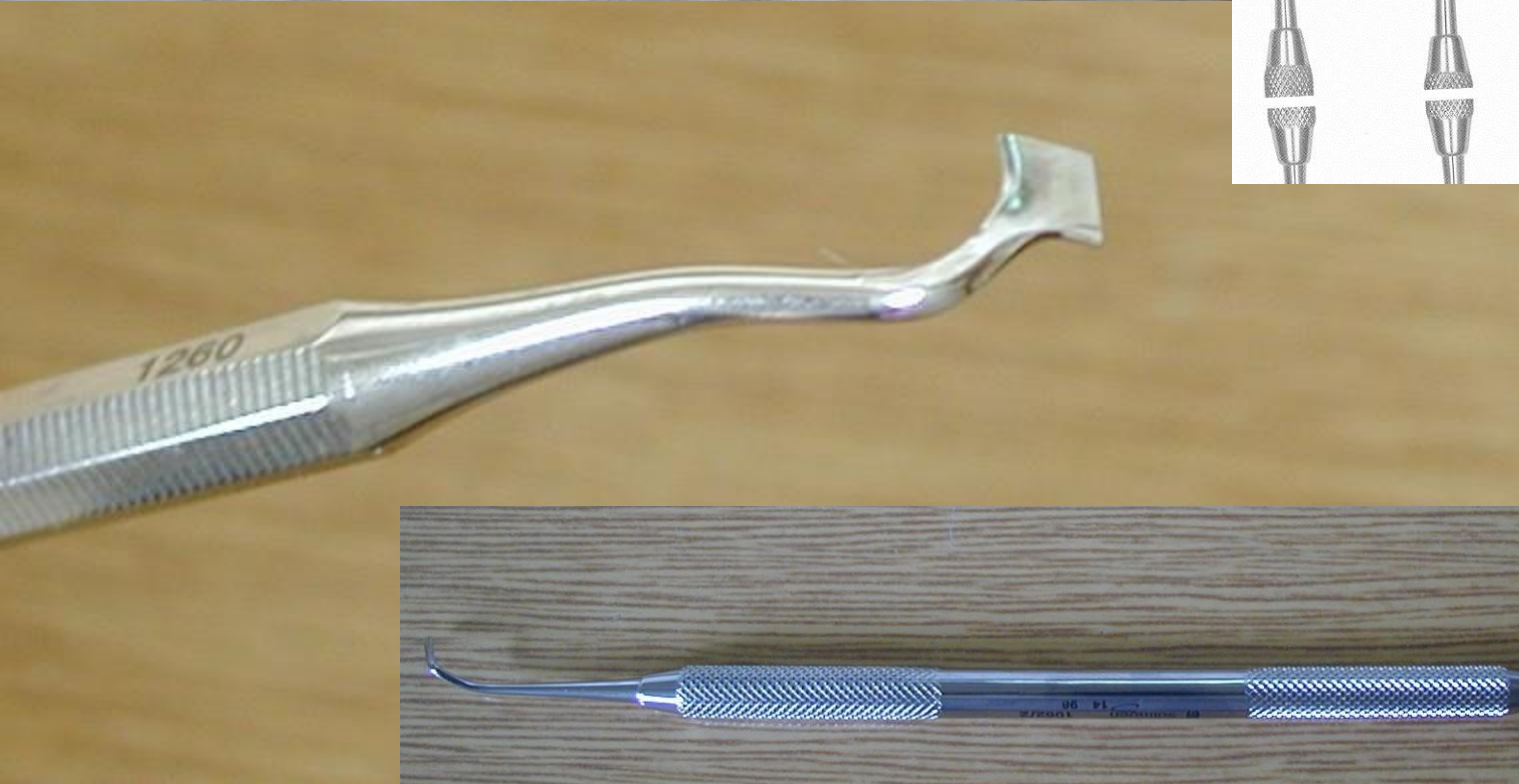
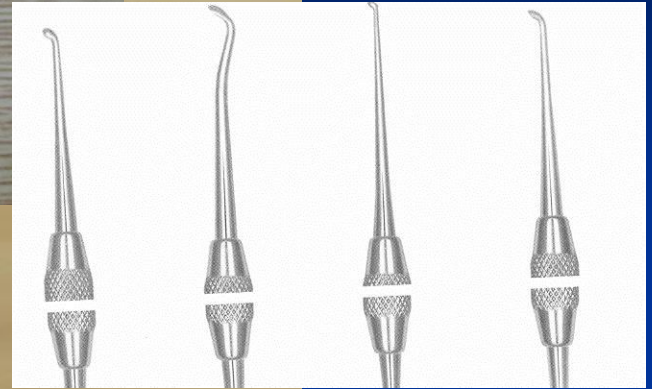

Ořezávač - Sapin



Ořezávač discoid-cleoid

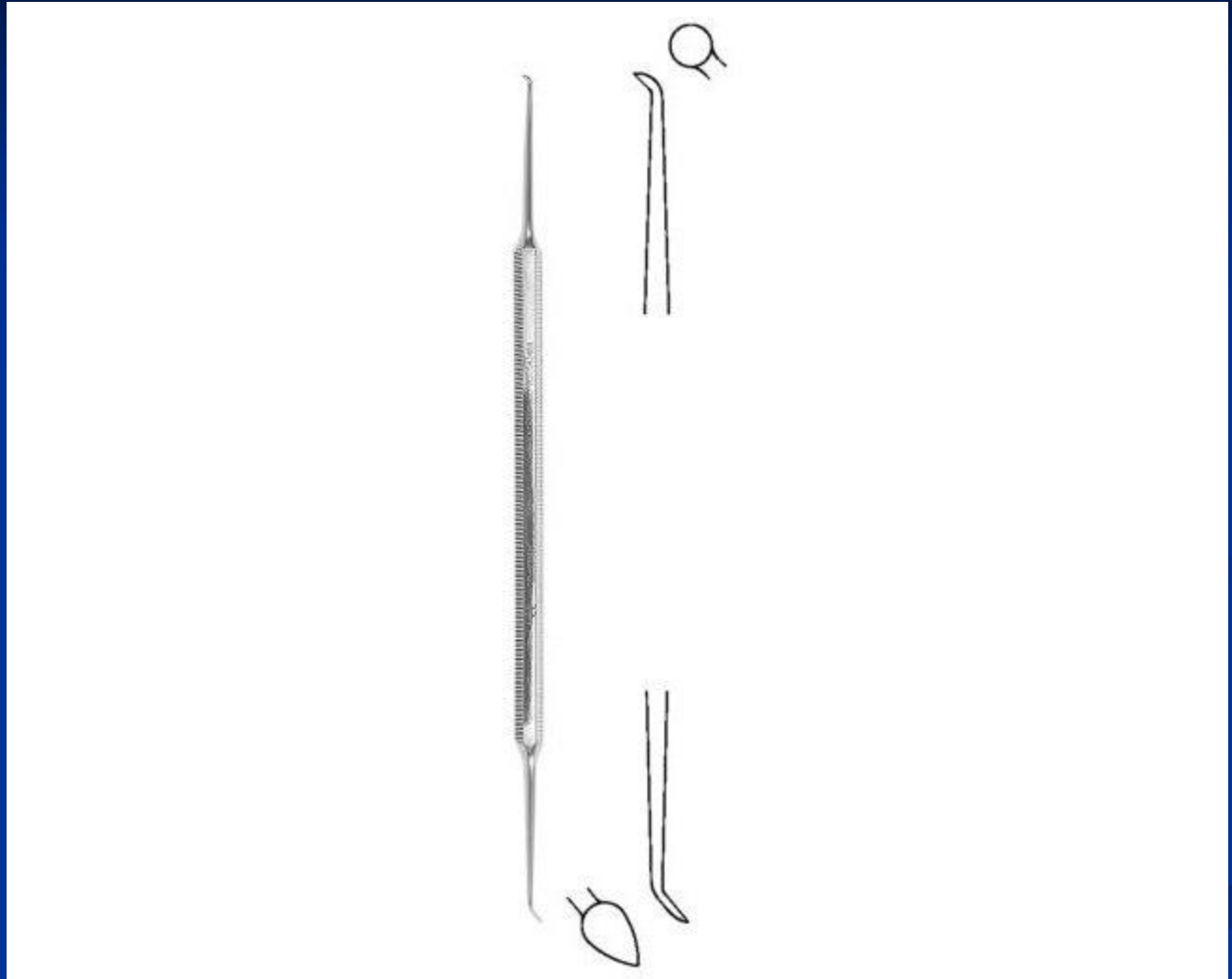

Nosič amalgámu

