

ORGANUM VESTIBULOCOCHLEARE

Auris externa, media et interna

Auris externa

Auricula
Meatus acusticus externus
Membrana tympani

Auris media

Cavitas tympani
Ossicula auditus
Tuba auditiva

Auris interna

Labyrinthus osseus
Labyrinthus membranaceus

A

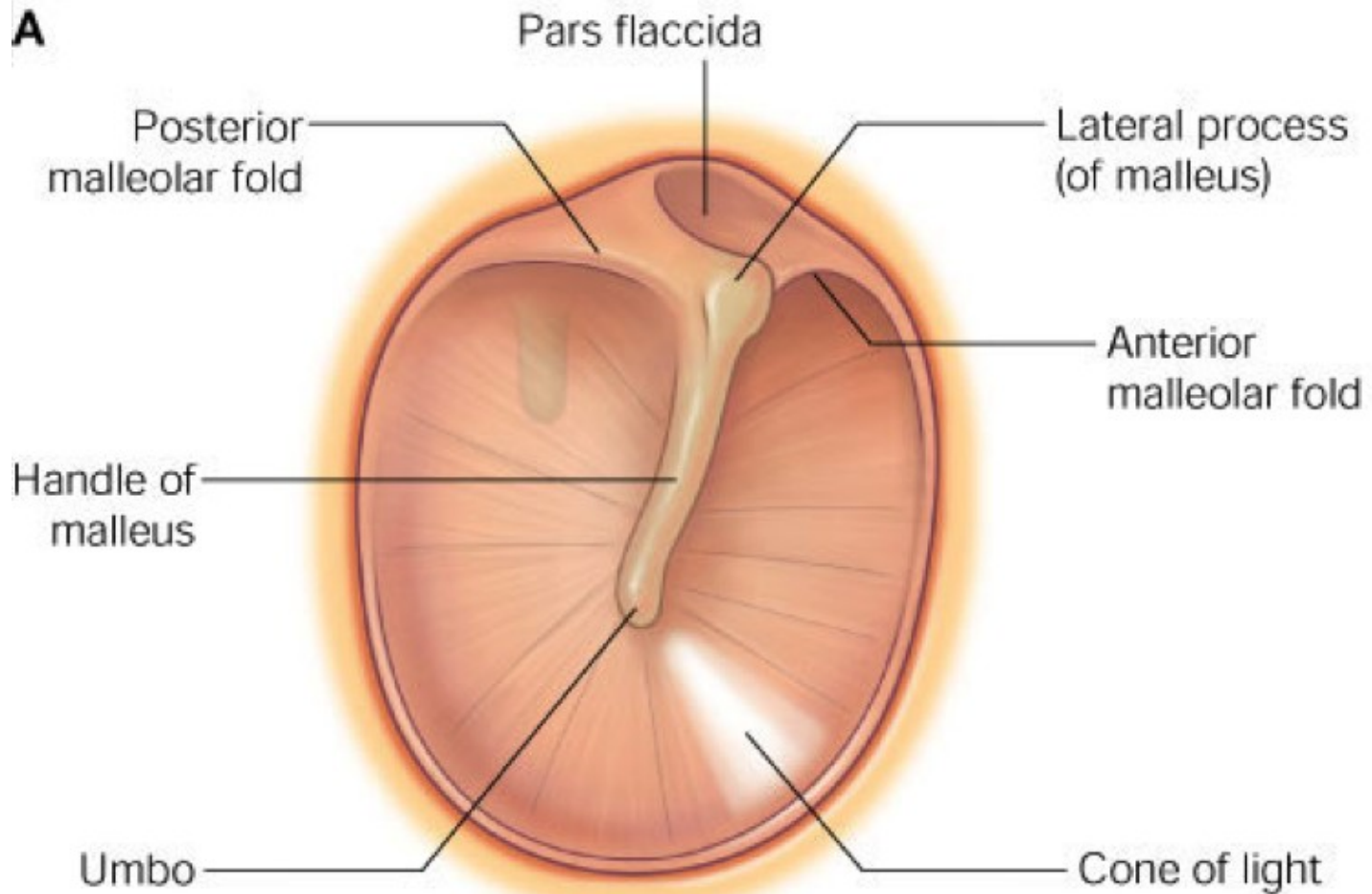

CAVITAS TYMPANI (eardrum)

paries membranaceus

- bubínek

paries labyrinthicus

- promontorium
- fenestra vestibuli
- fenestra cochleae

paries jugularis

- apertura externa canaliculi tympanici

paries tegmentalis

- hiatus canalis nervi petrosi minoris

paries caroticus

- canaliculi caroticotympanici
- canalis musculotubarius

semicanalis musculi tensori tympani

semicanalis tubae auditivae

paries mastoideus

- antrum mastoideum

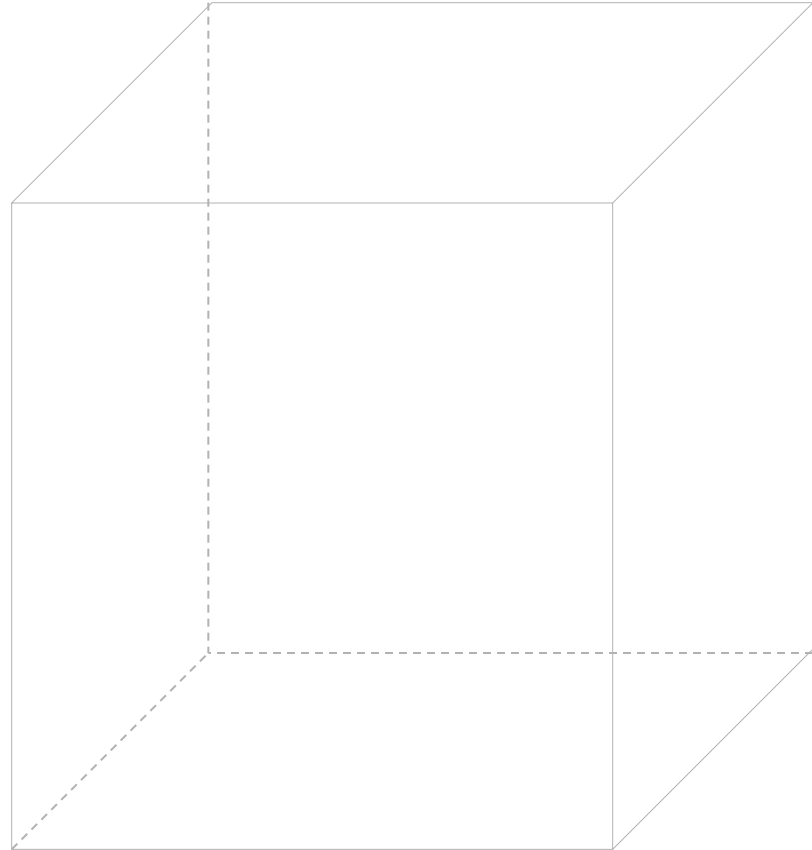

CAVITAS TYMPANI

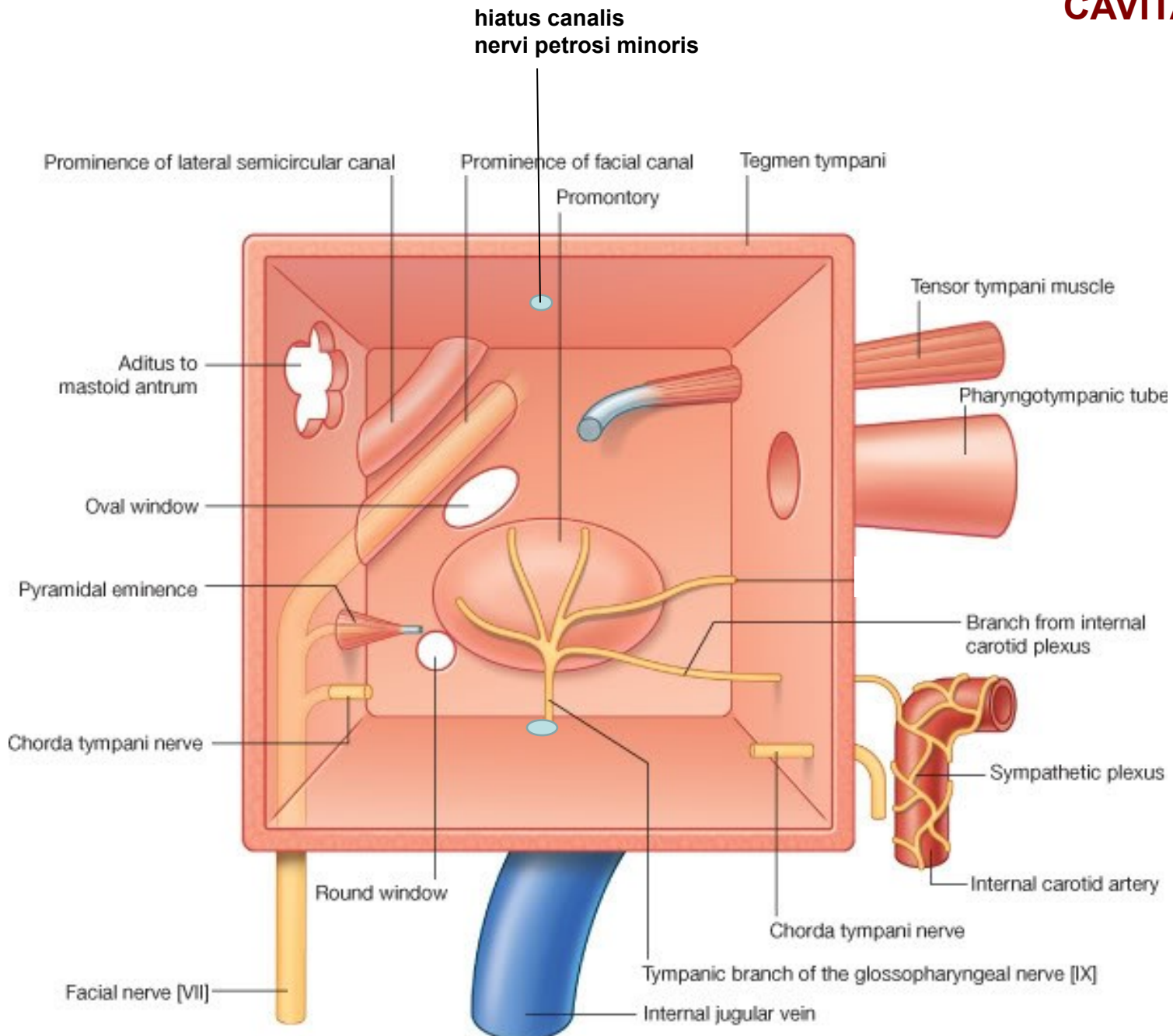

OSSICULA AUDITUS

Malleus

Caput mallei

Manubrium mallei

Processus lateralis

Processus anterior

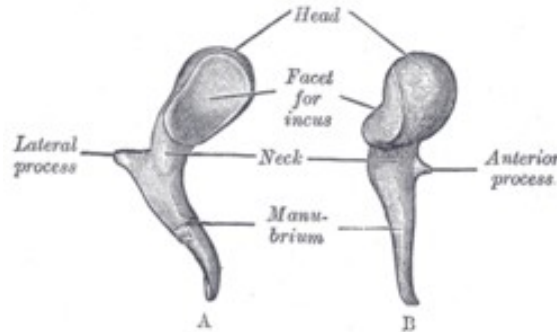

Art. incudomallearis

Incus

Corpus incudis

Crus longum

Crus breve

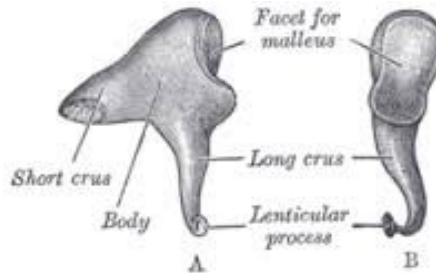

Art. incudostapedialis

Stapes

Caput stapedis

Crus anterius

Crus posterius

Basis stapedis

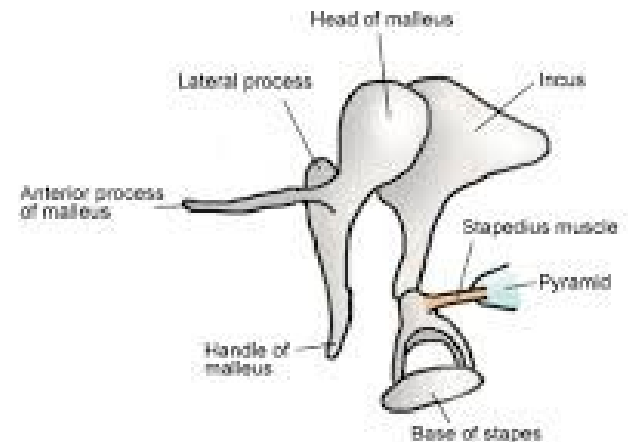
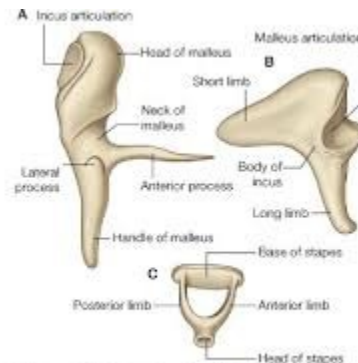

© 2008 St. George's, University of London

OSSICULA AUDITUS

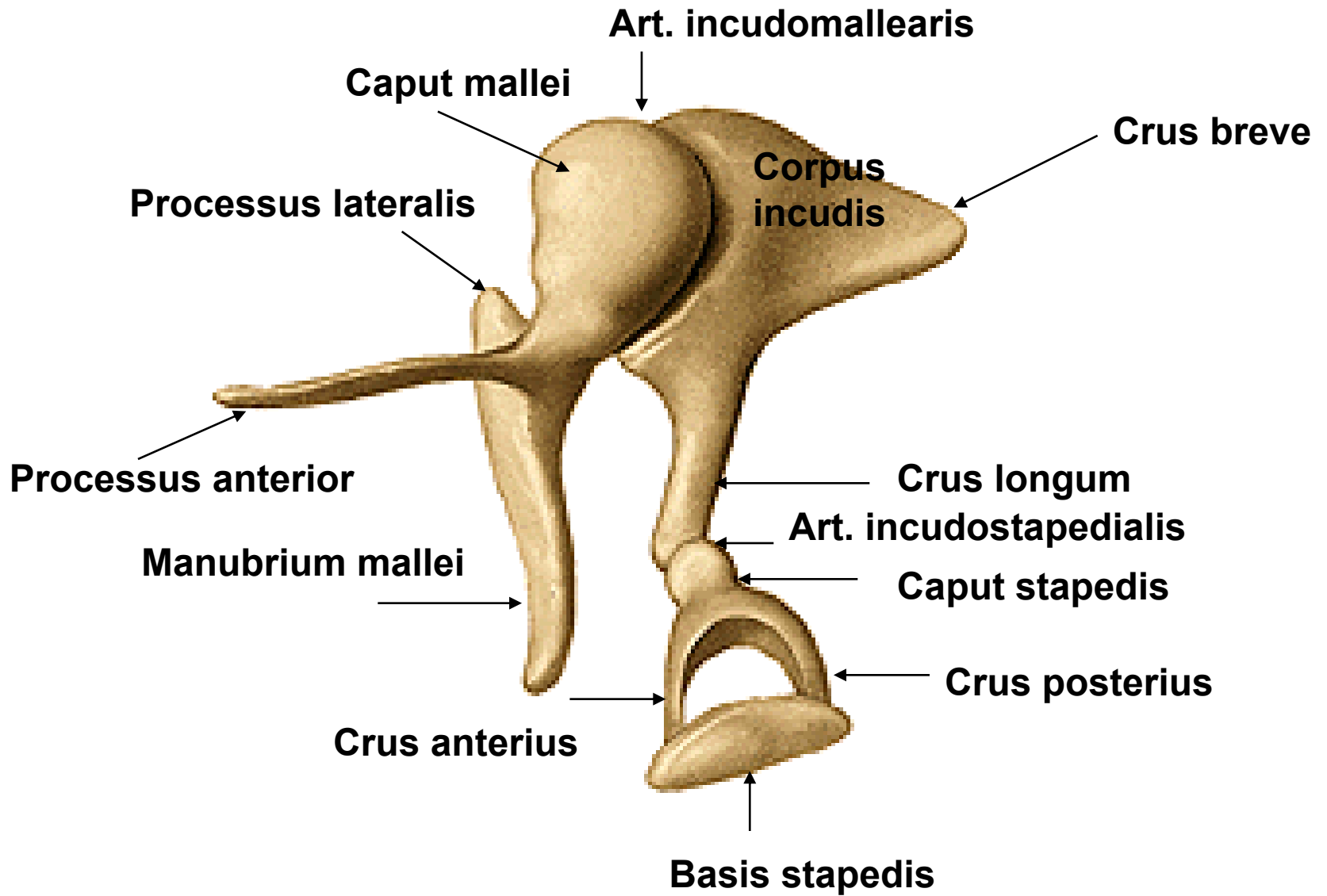

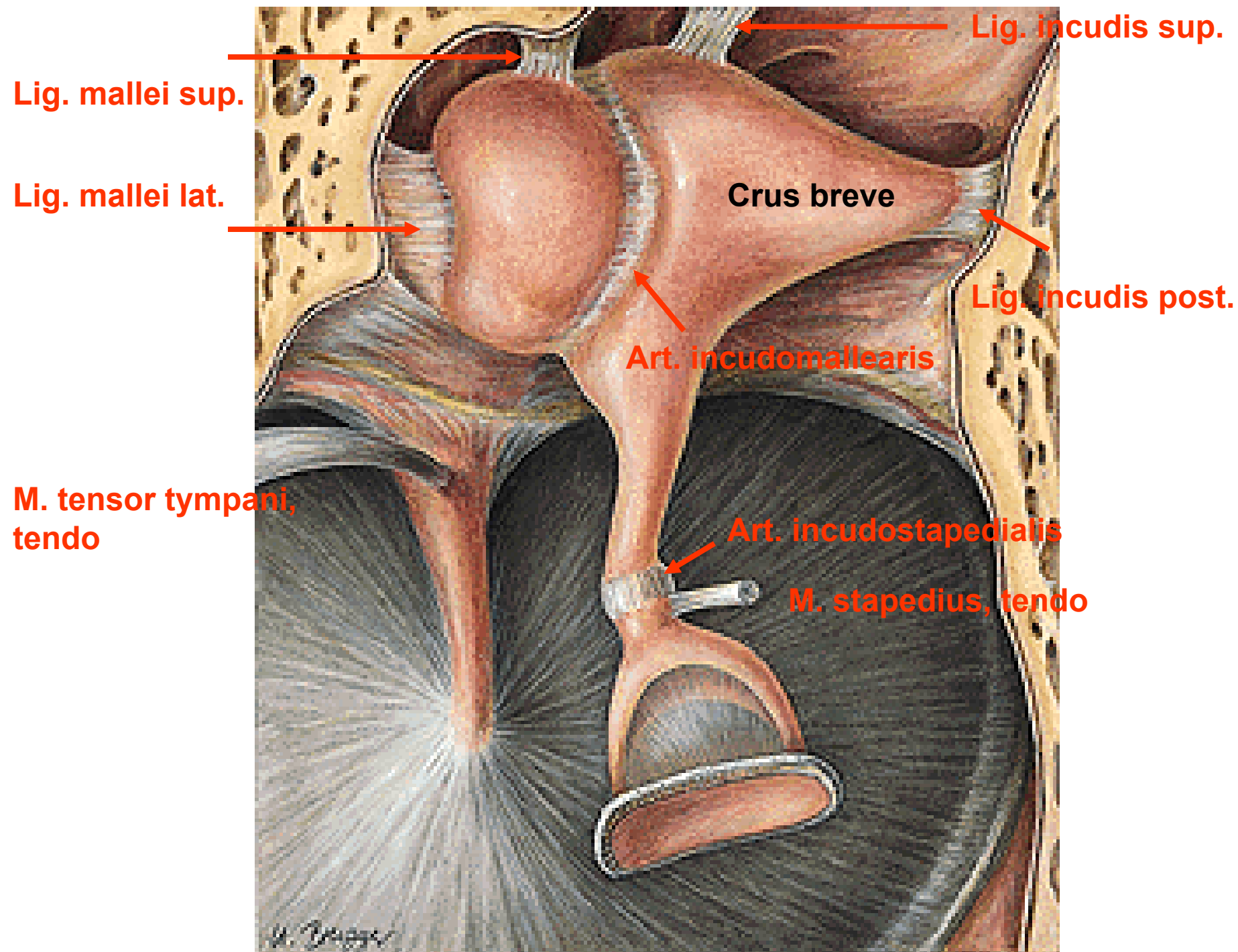

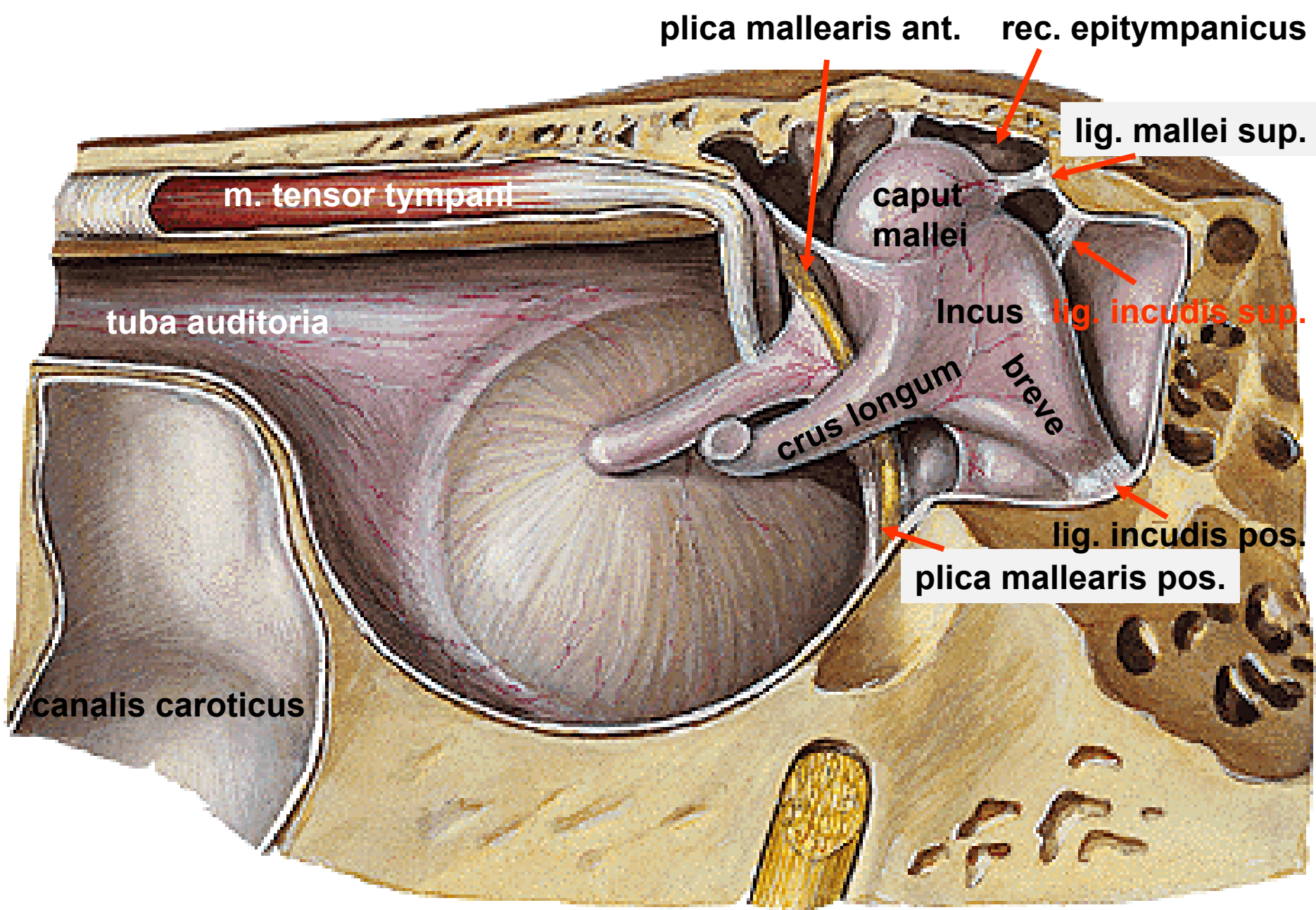

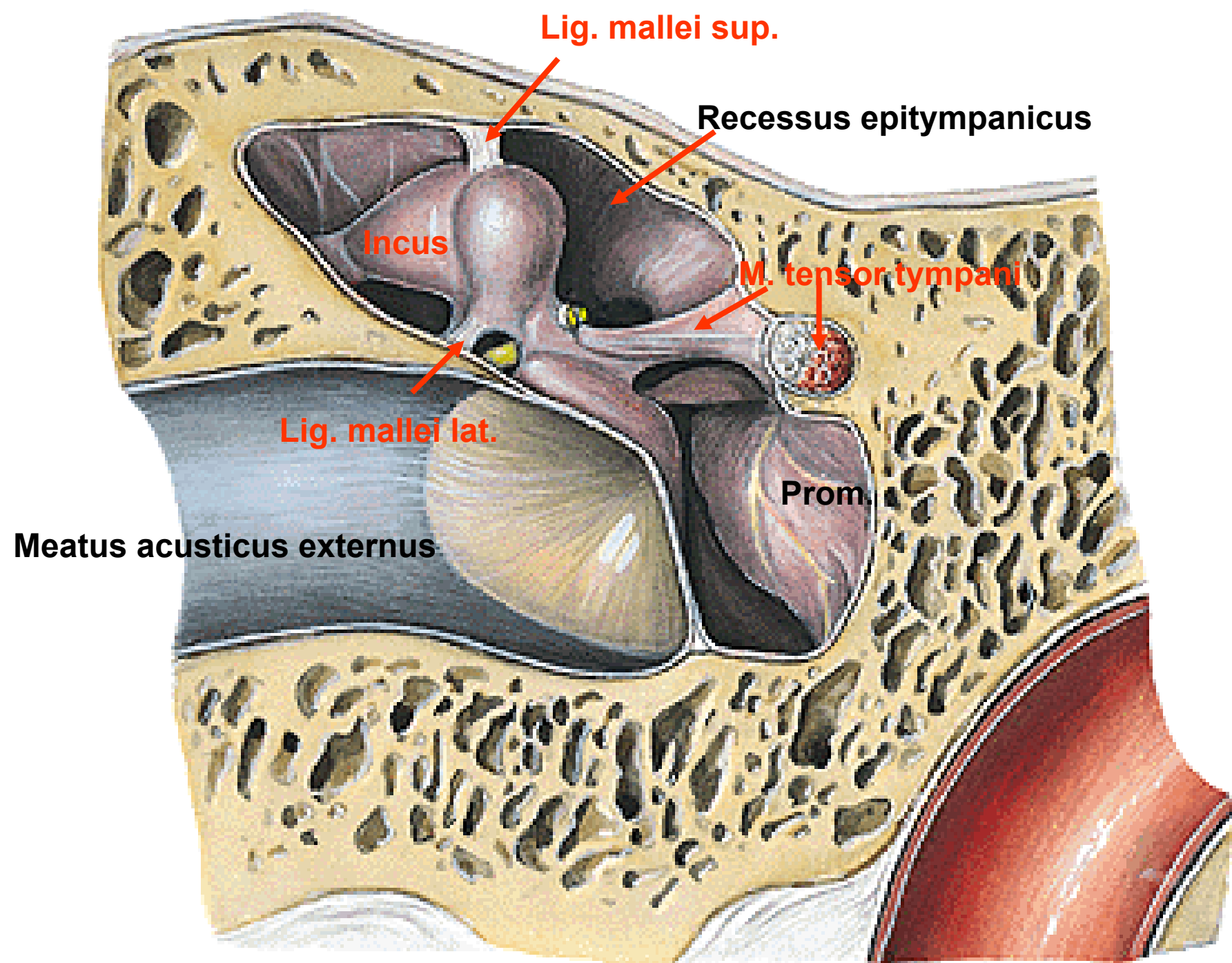

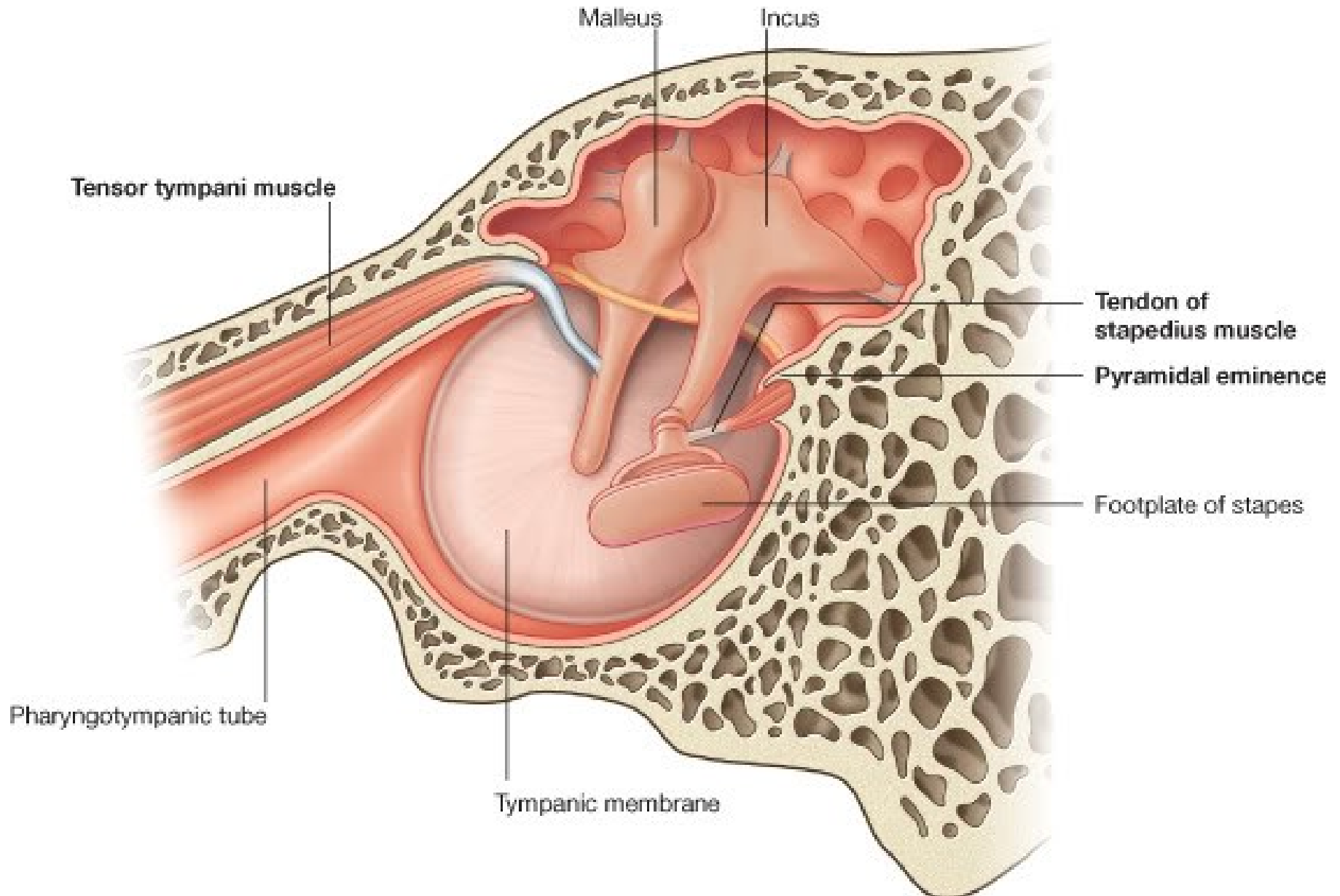

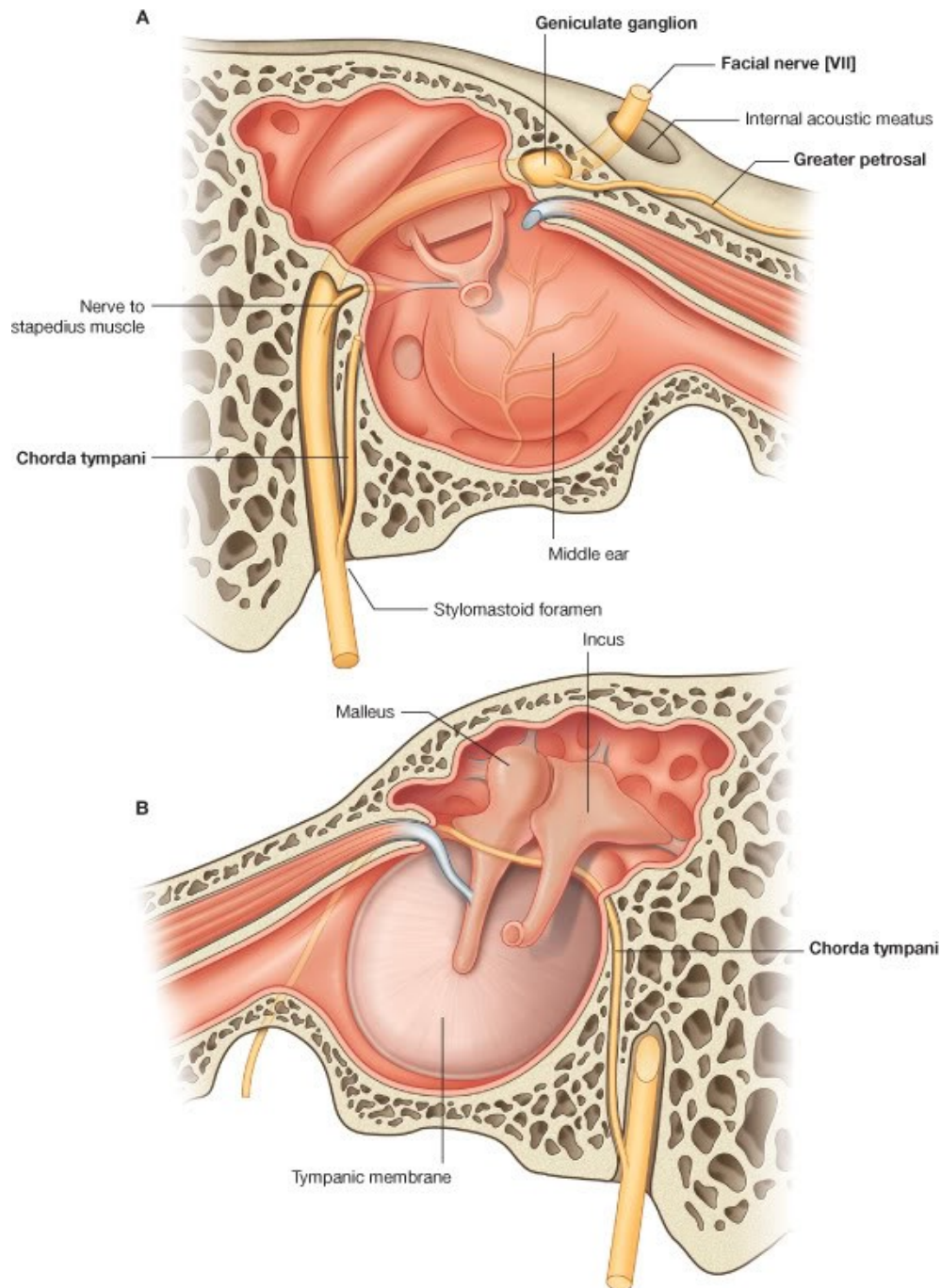

TUBA AUDITIVA, EUSTACHIAN TUBE

pars ossea tubae auditivae (10mm)

ostium tympanicum tubae auditivae

pars cartilaginea tubae auditivae (25 mm)

lamina medialis et lateralis

ostium pharyngeum tubae auditivae

torus tubarius

lymph tissue (tonsilla tubaria)

Infant



Adult

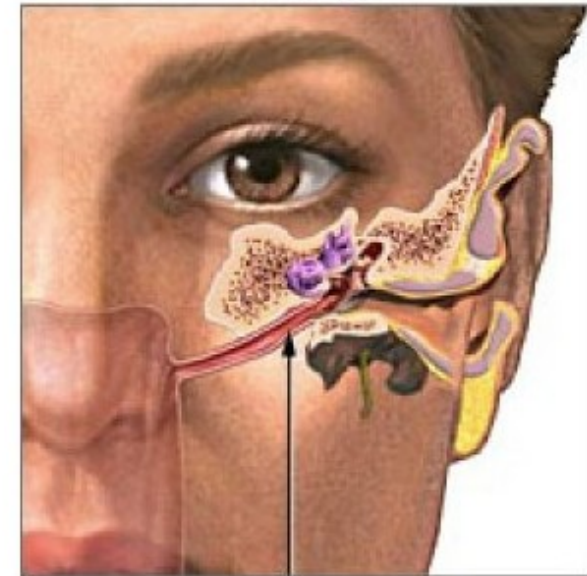

Eustachian tube

TUBA AUDITIVA, EUSTACHIAN TUBE

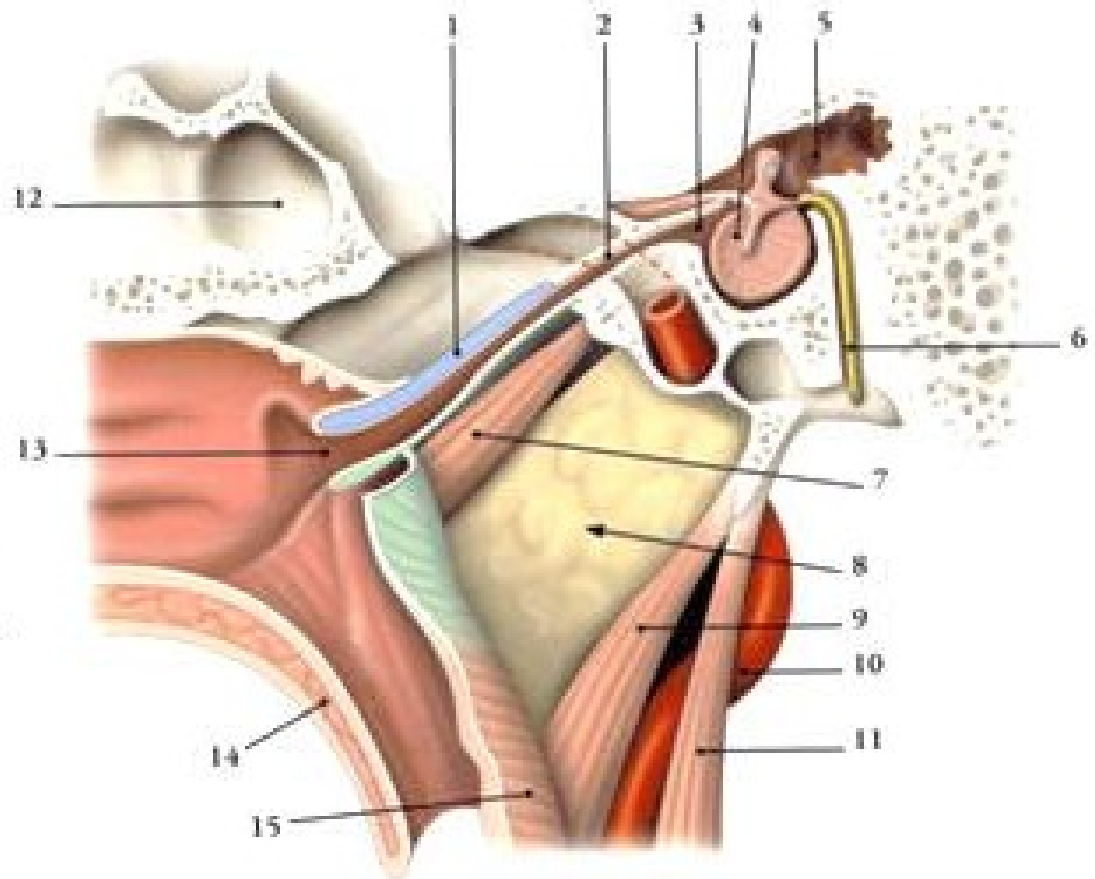
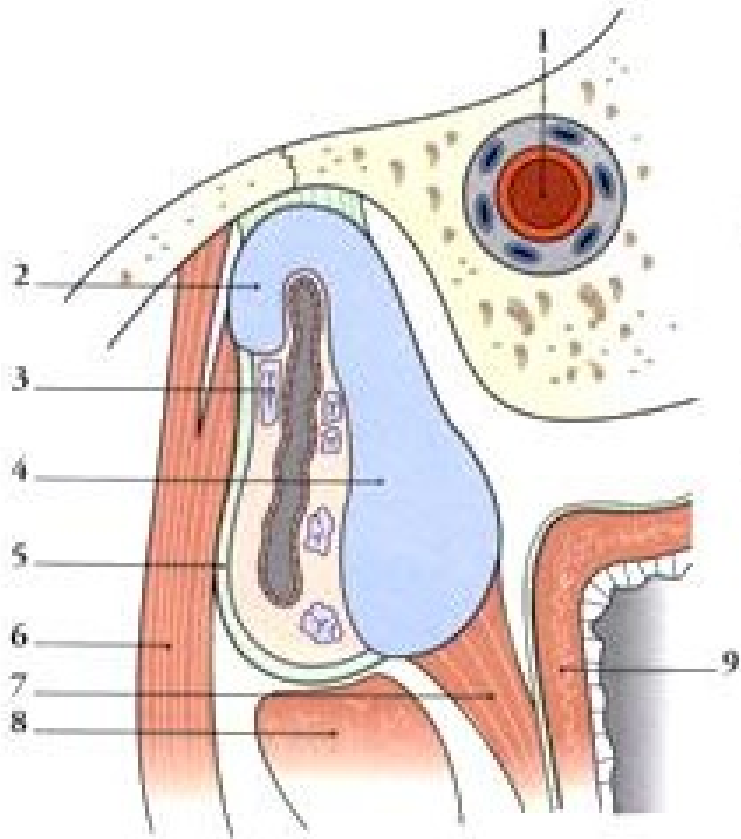

TORUS TUBARIUS, torus levatorius, plica salpingopharyngea

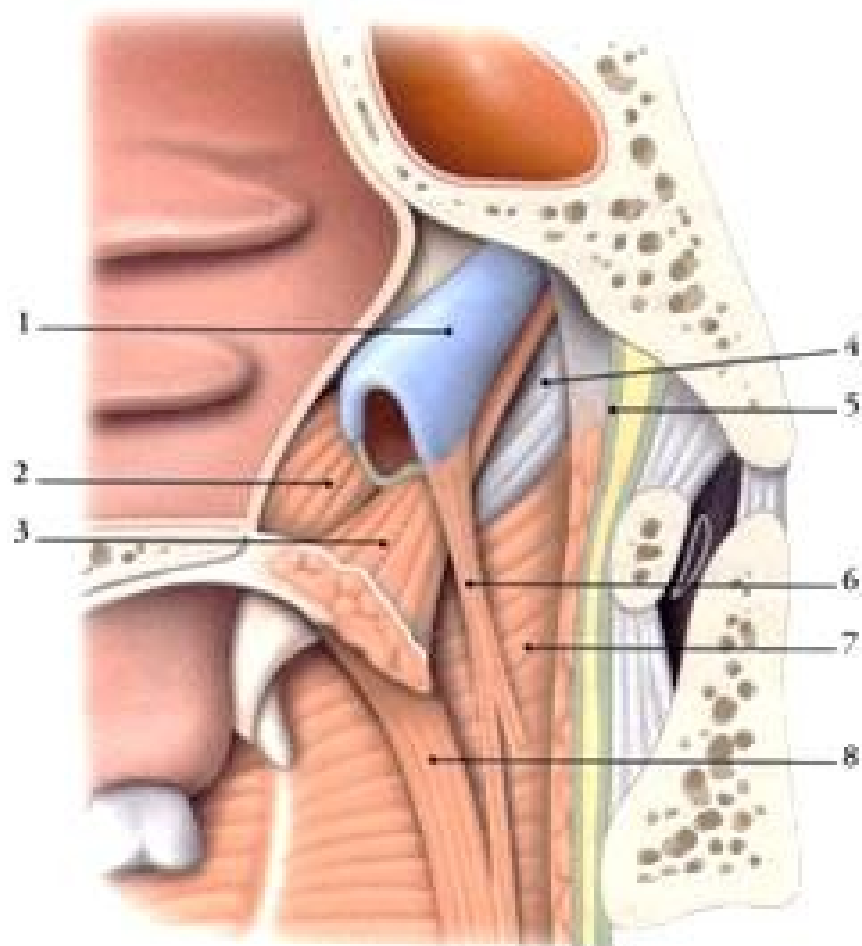
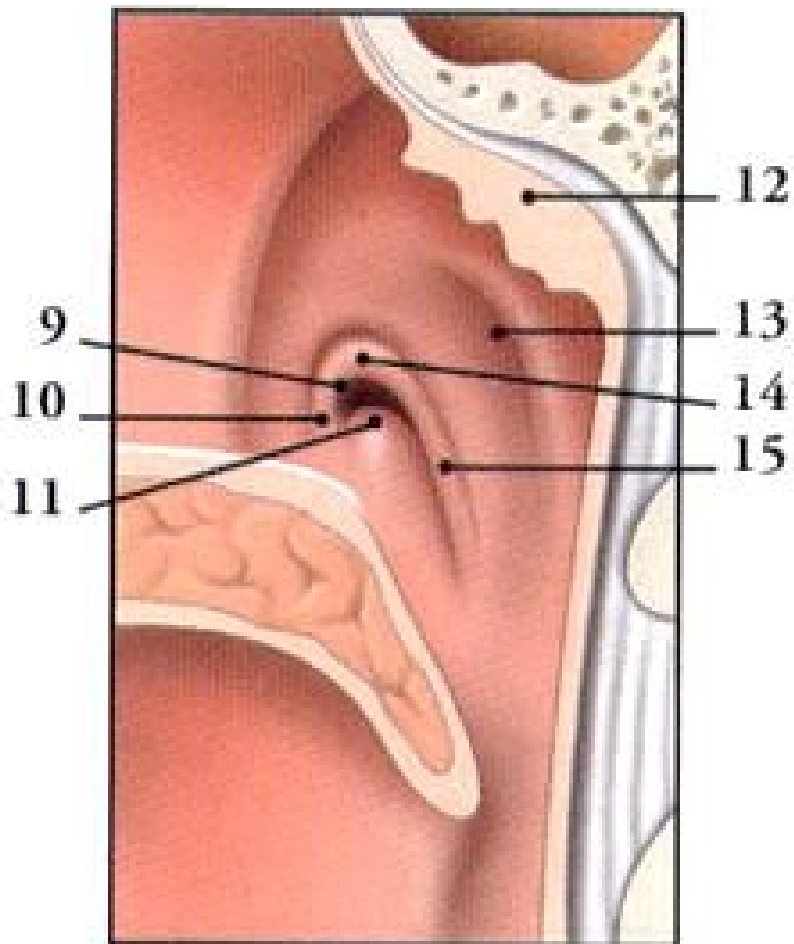

A

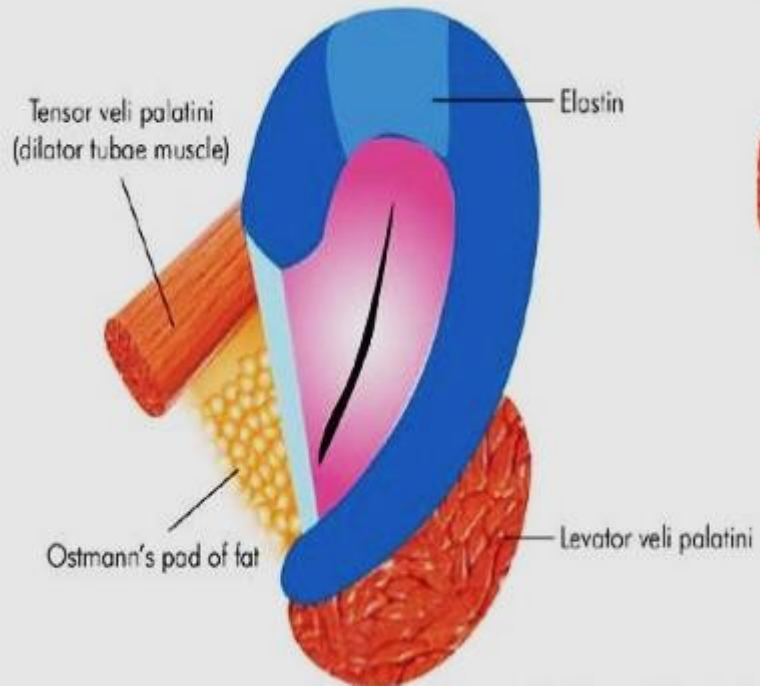

B



AURIS INTERNA - LABYRINTHUS OSSEUS

Right Osseous Labyrinth
Anterolateral View

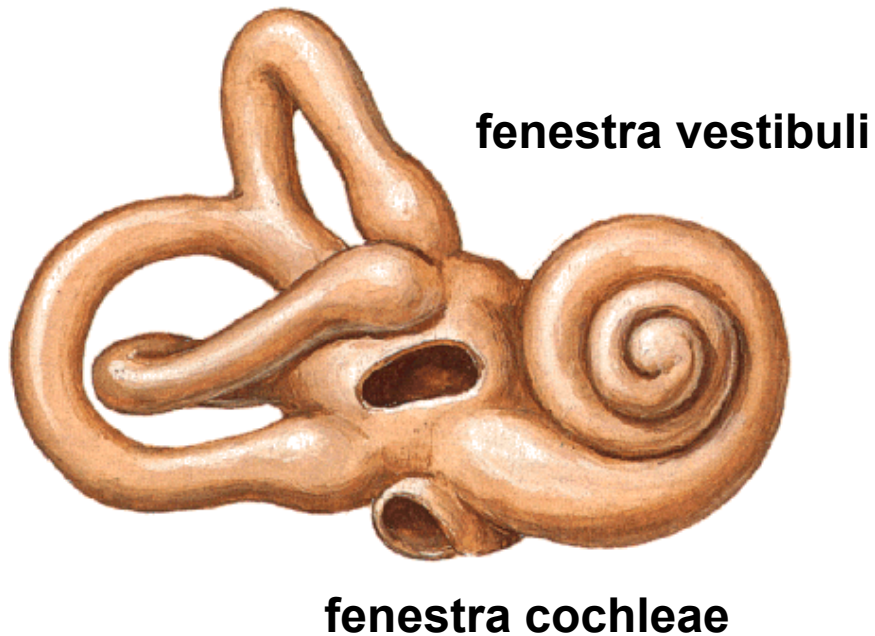

- vestibulum

-canales semicirculares ossei

anterior

posterior

crus communae

ampulla ossea

lateralis

crus simplex

- cochlea

COCHLEA

modiolus

lamina spiralis ossea

canalis spiralis osseus

canales longitudinales

tractus spiralis foraminosus

AURIS INTERNA

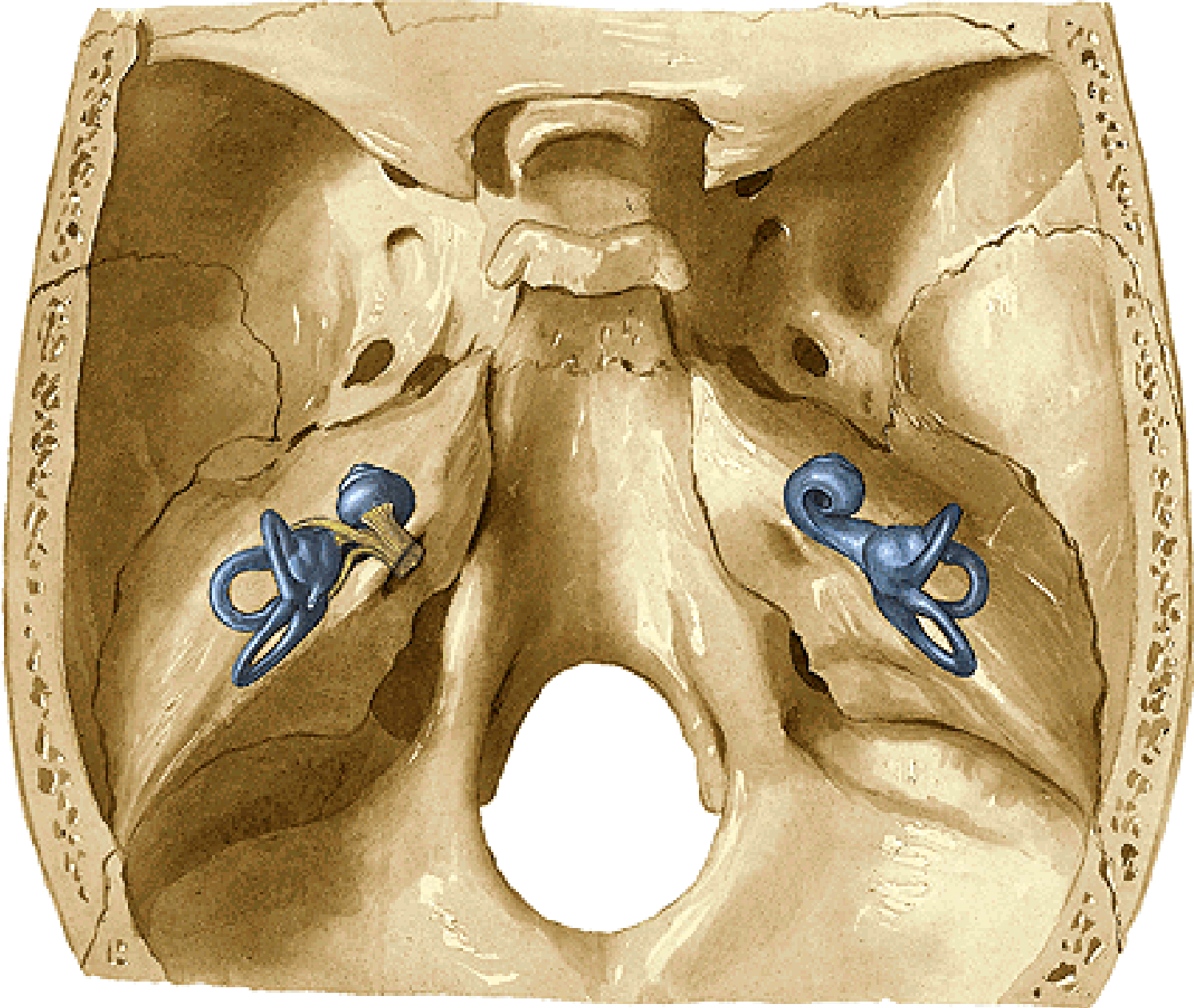

VESTIBULUM

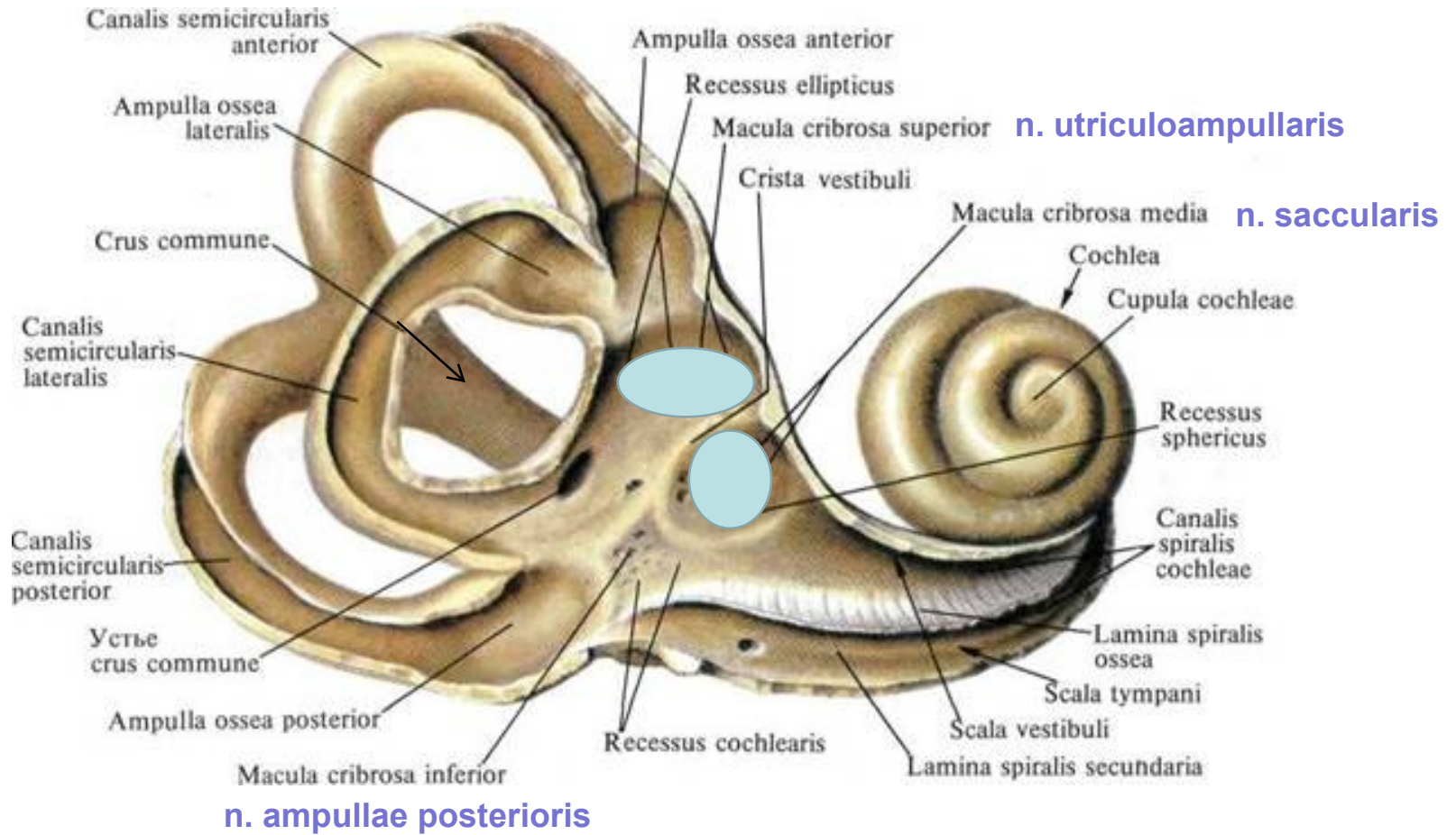

LABYRINTHUS MEMBRANACEUS

labyrinthus vestibularis

- utriculus et sacculus
- d. utriculosaccularis → d. endolymphaticus (aqueductus vestibuli) → saccus endolymph.
- ductus semicirculares

macula statica utriculi et sacculi
cristae ampullares

labyrinthus cochlearis

- ductus cochlearis *lamina basilaris*
 membrana vestibularis Reissneri
 wall of bony canal

organum spirale Corti *membrana tectoria*

DUCTUS COCHLEARIS

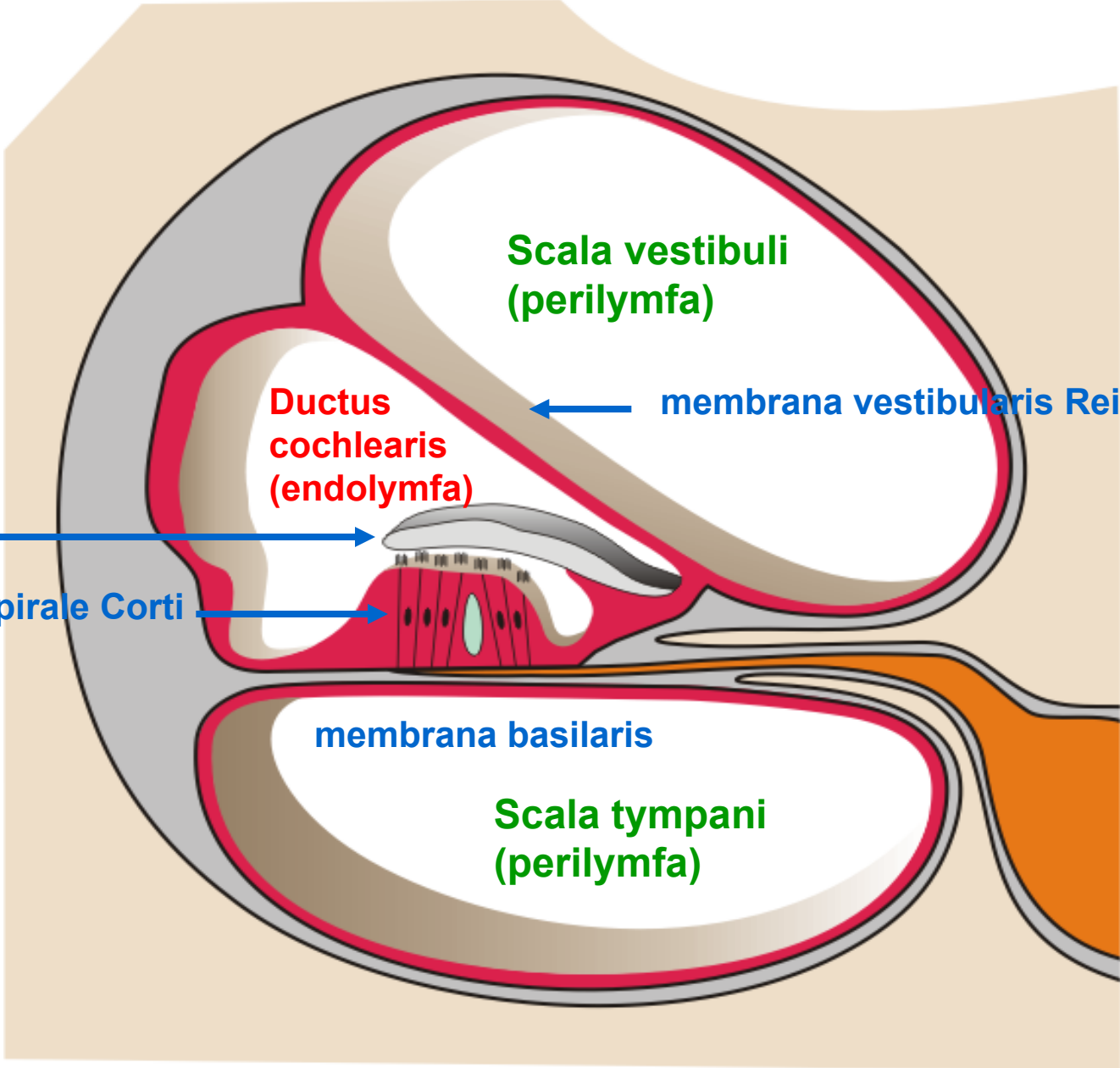

LABYRINTHUS MEMBRANACEUS

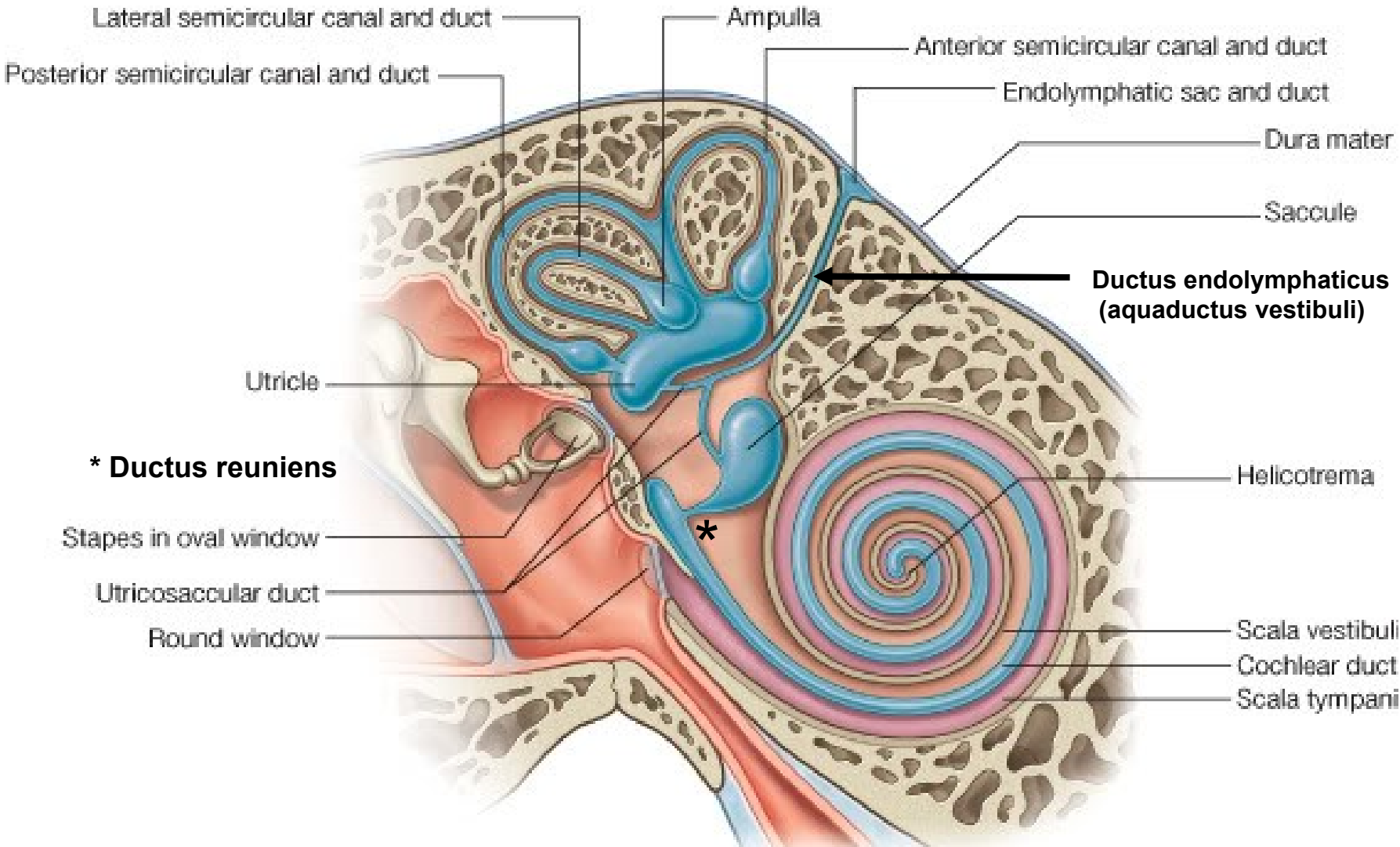

LABYRINTHUS MEMBRANACEUS

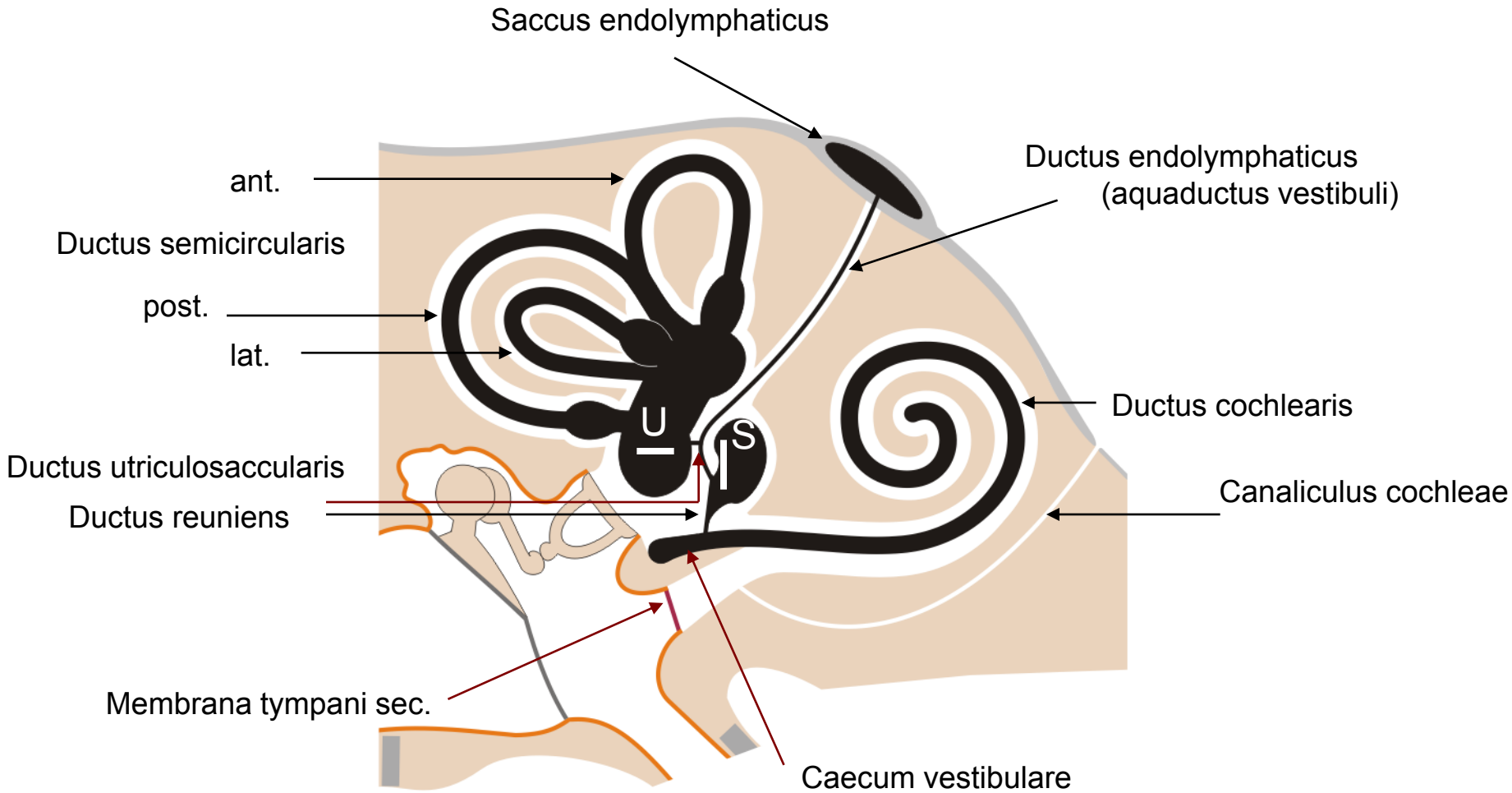

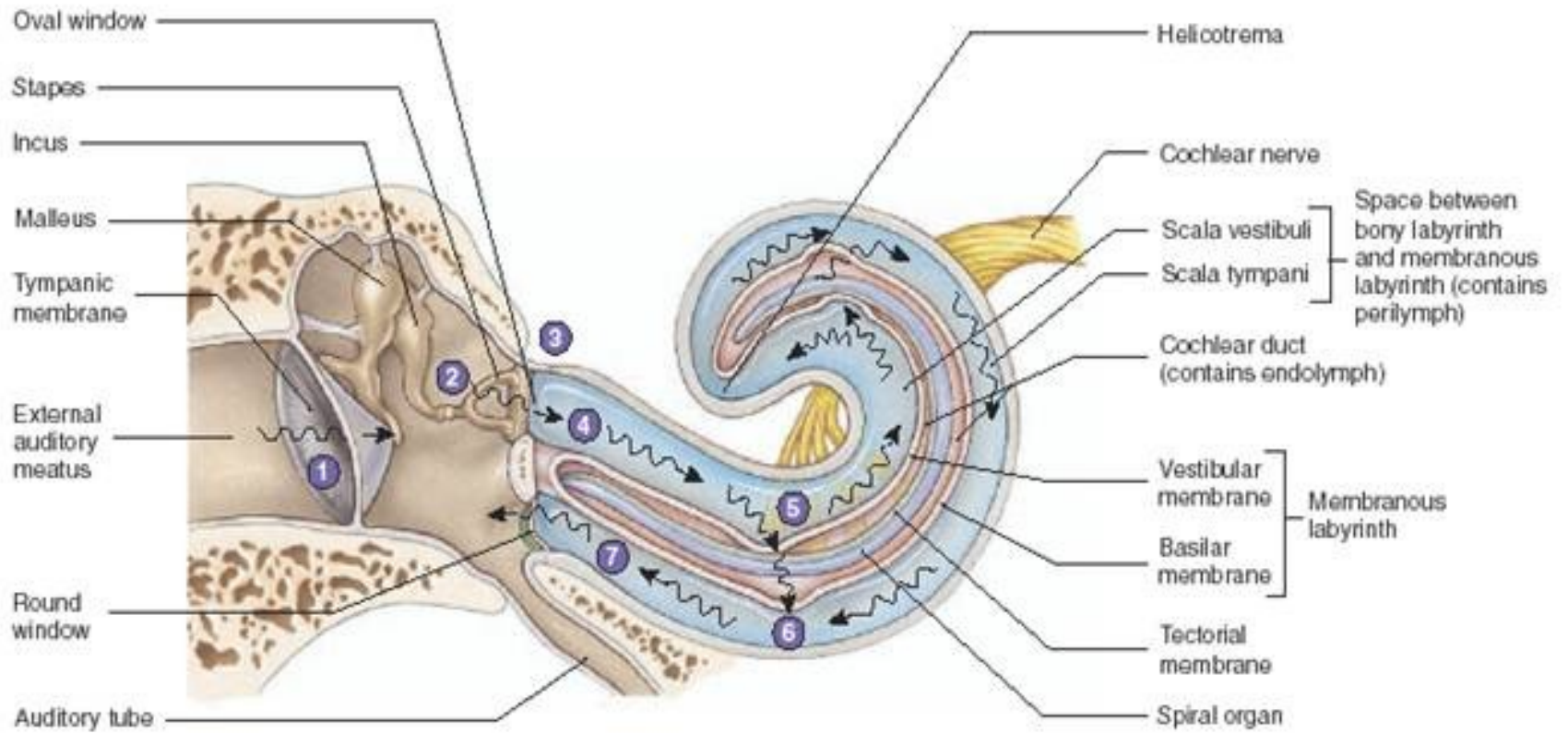

LEARIS

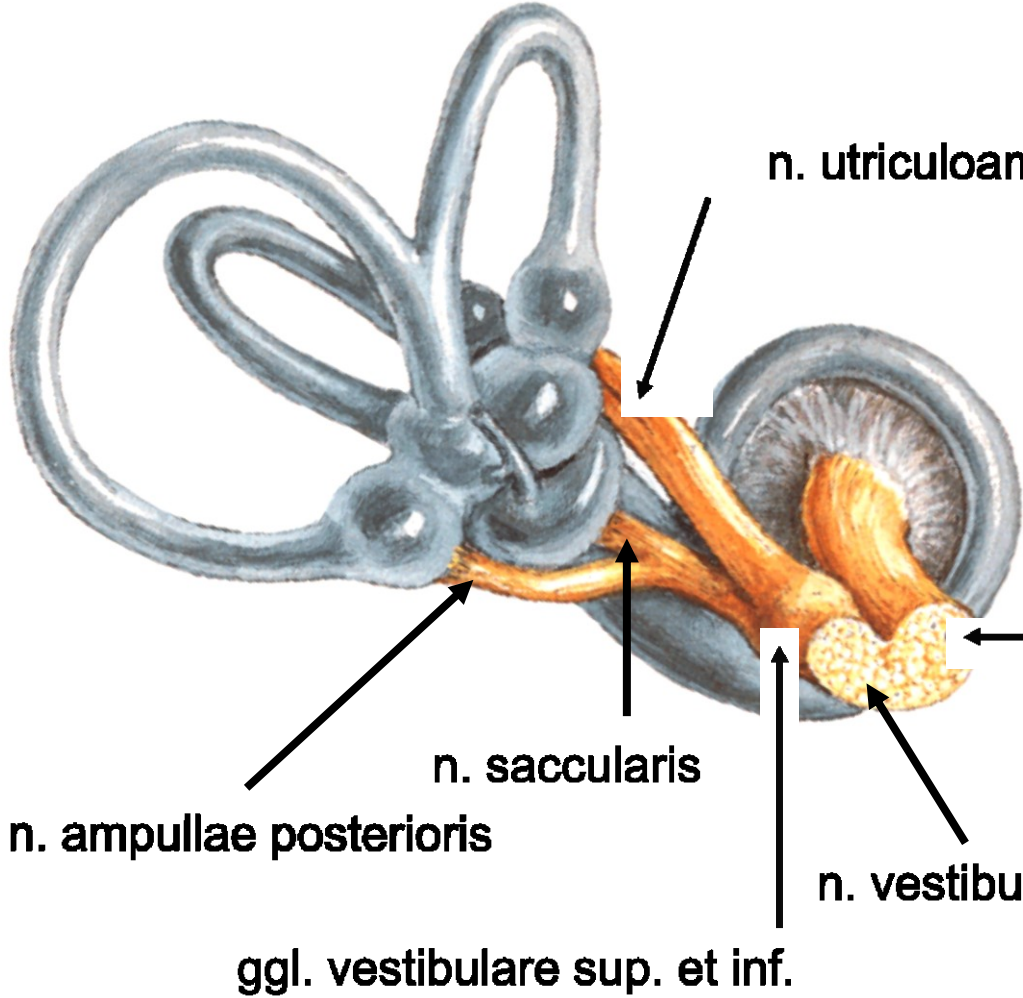

n. utriculoampullaris

n. cochlearis

n. saccularis

n. ampullae posterioris

n. vestibularis

ggl. vestibulare sup. et inf.

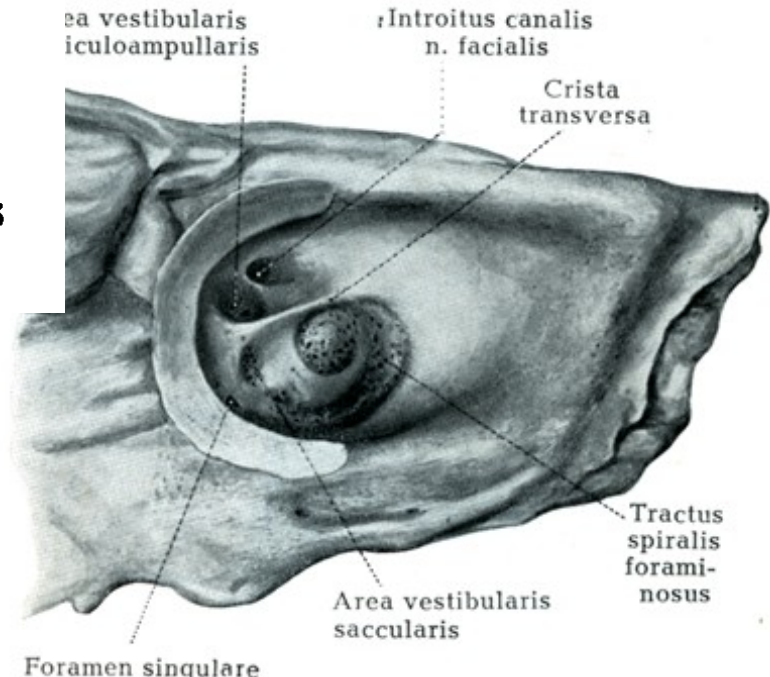

Area vestibularis utriculoampullaris

Introitus canalis n. facialis

Crista transversa

Tractus spiralis foraminosus

Area vestibularis saccularis

Foramen singulare