

**\*ARTERIES**

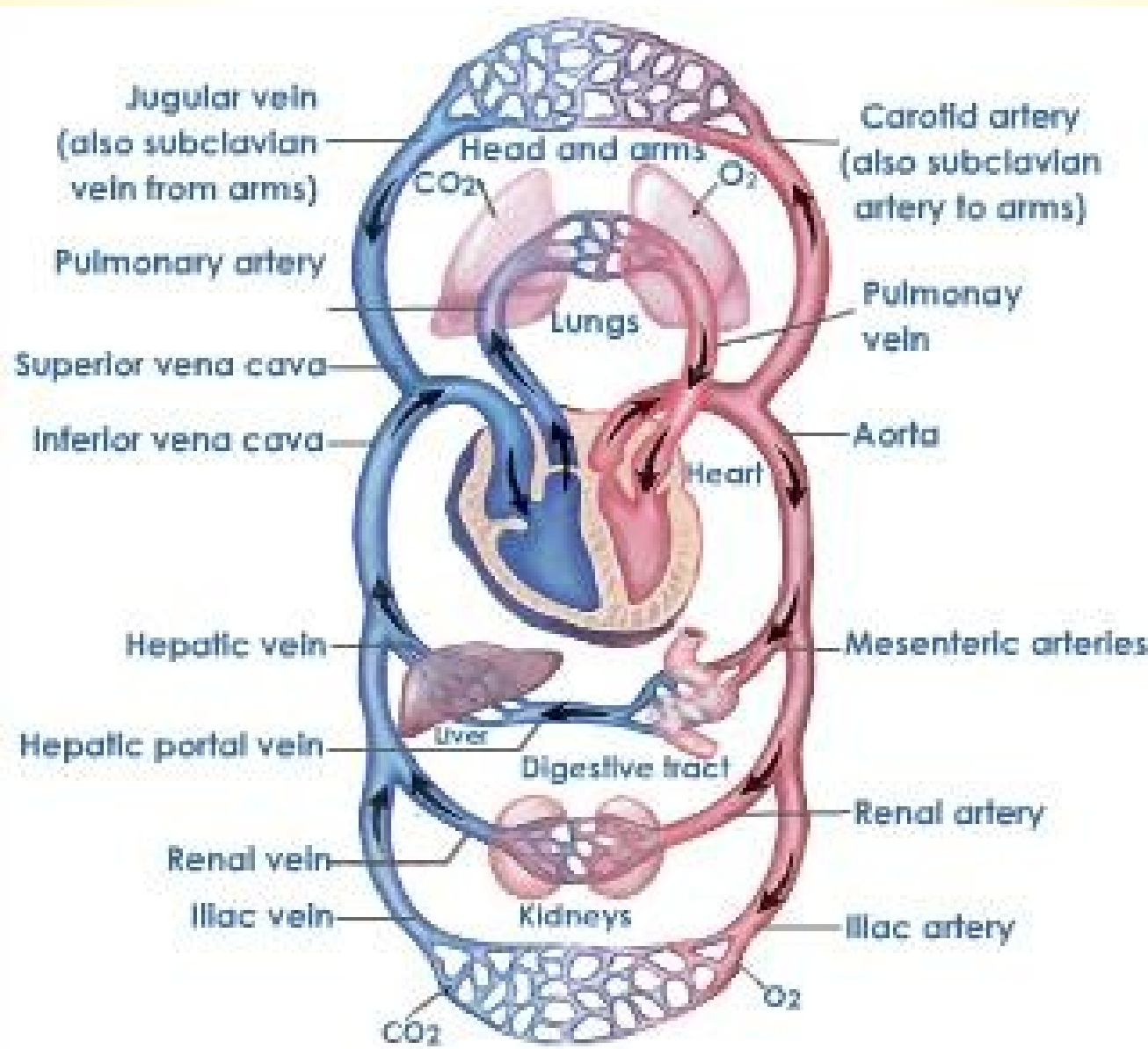

# Collaterals

# Anastomosis

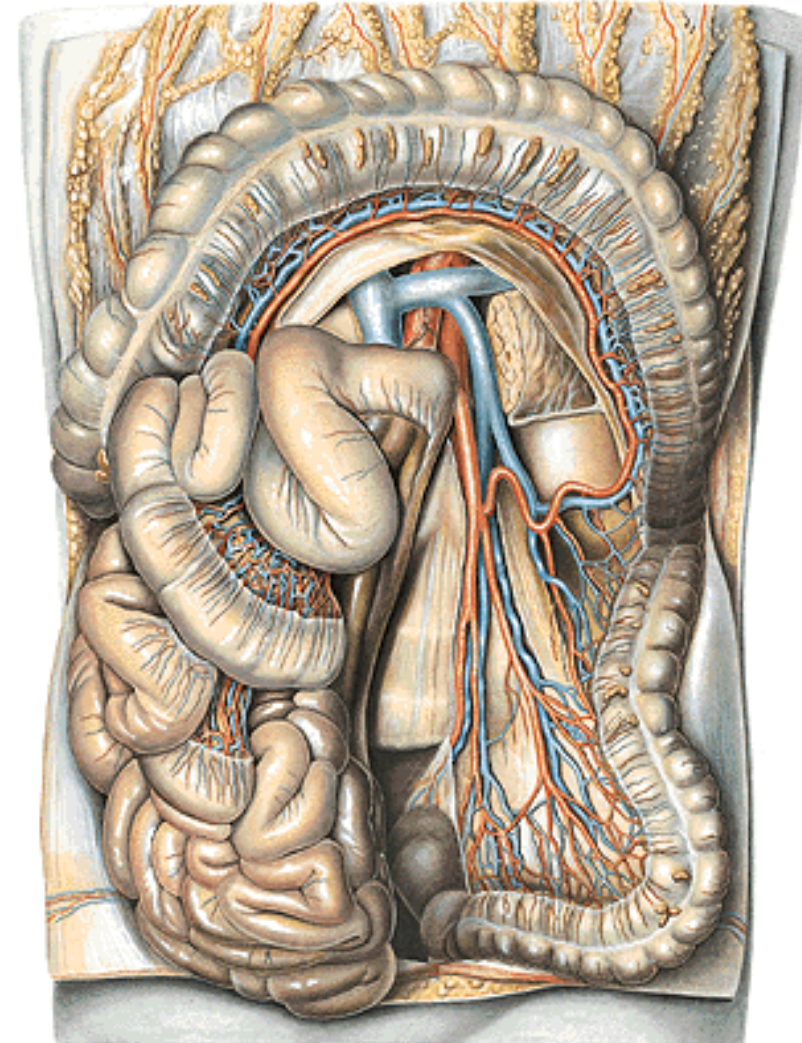
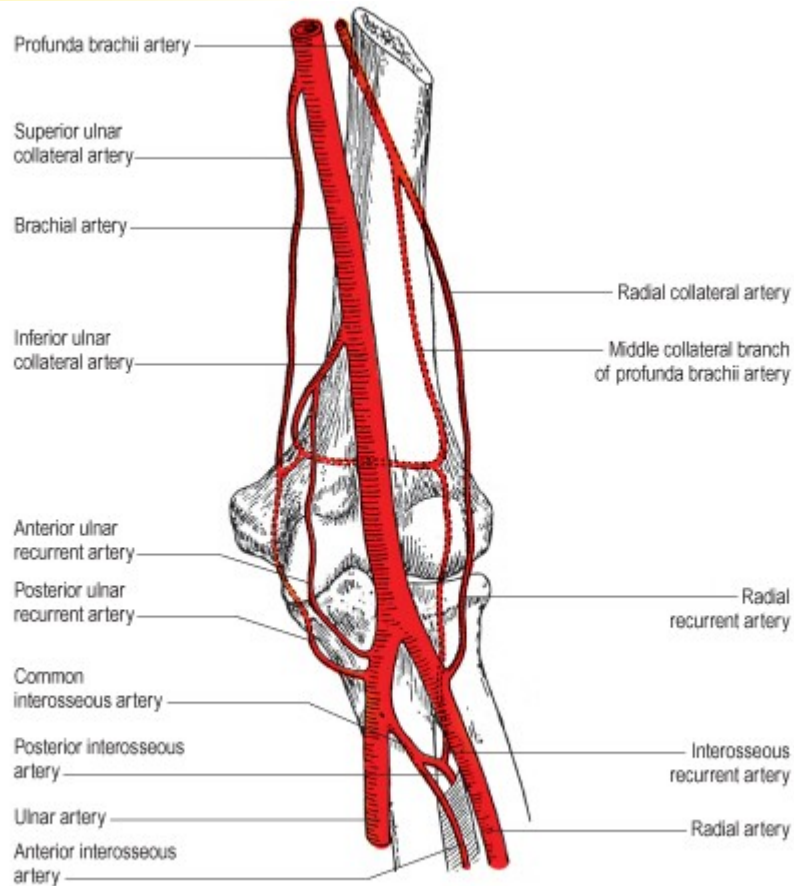

# TRUNCUS PULMONALIS – a. pulmonalis dx. et sin.

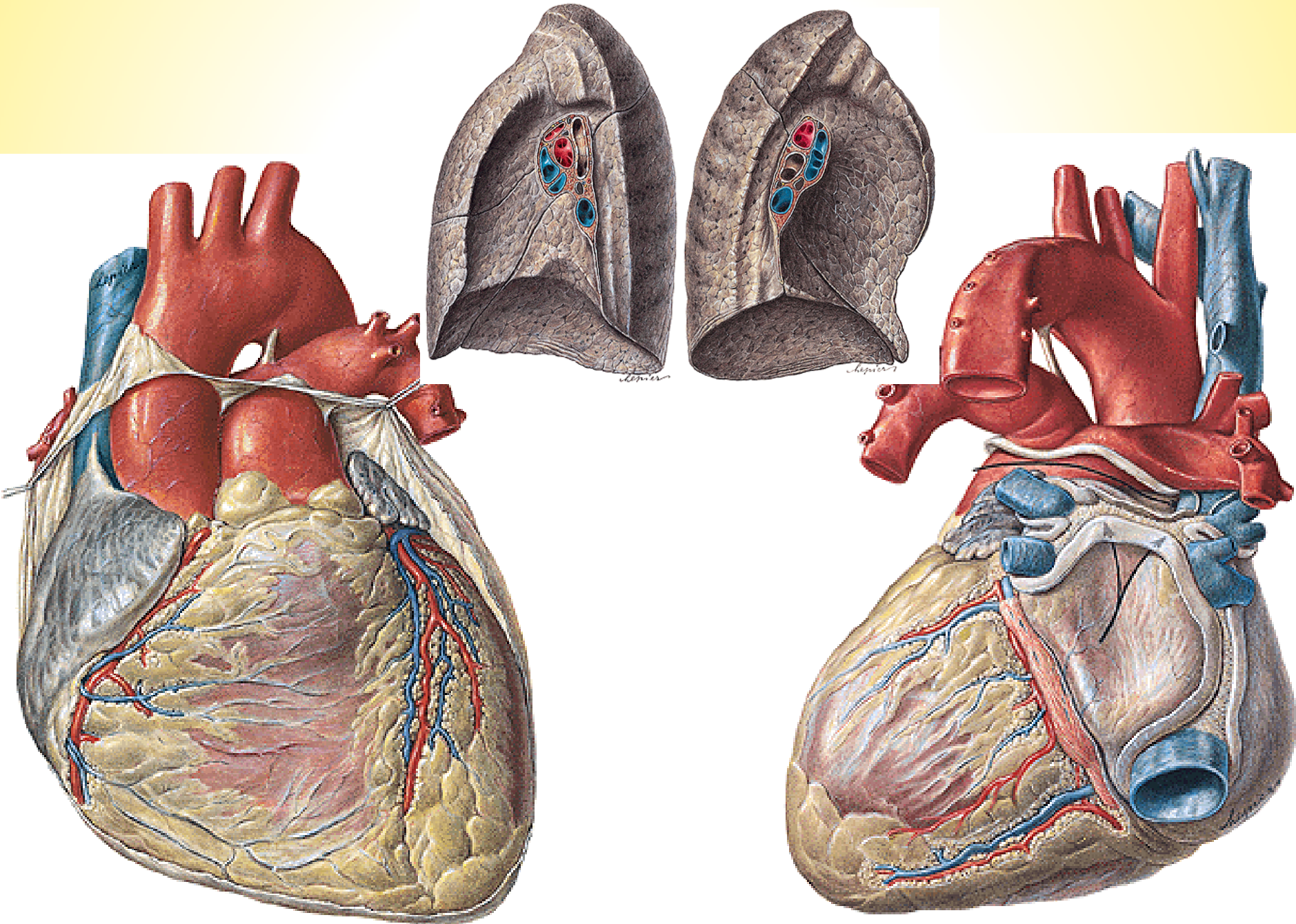

# AORTA

- AORTA ASCENDENS
- ARCUS AORTAE
- AORTA DESCENDENS
  - Aorta thoracica
  - Aorta abdominalis

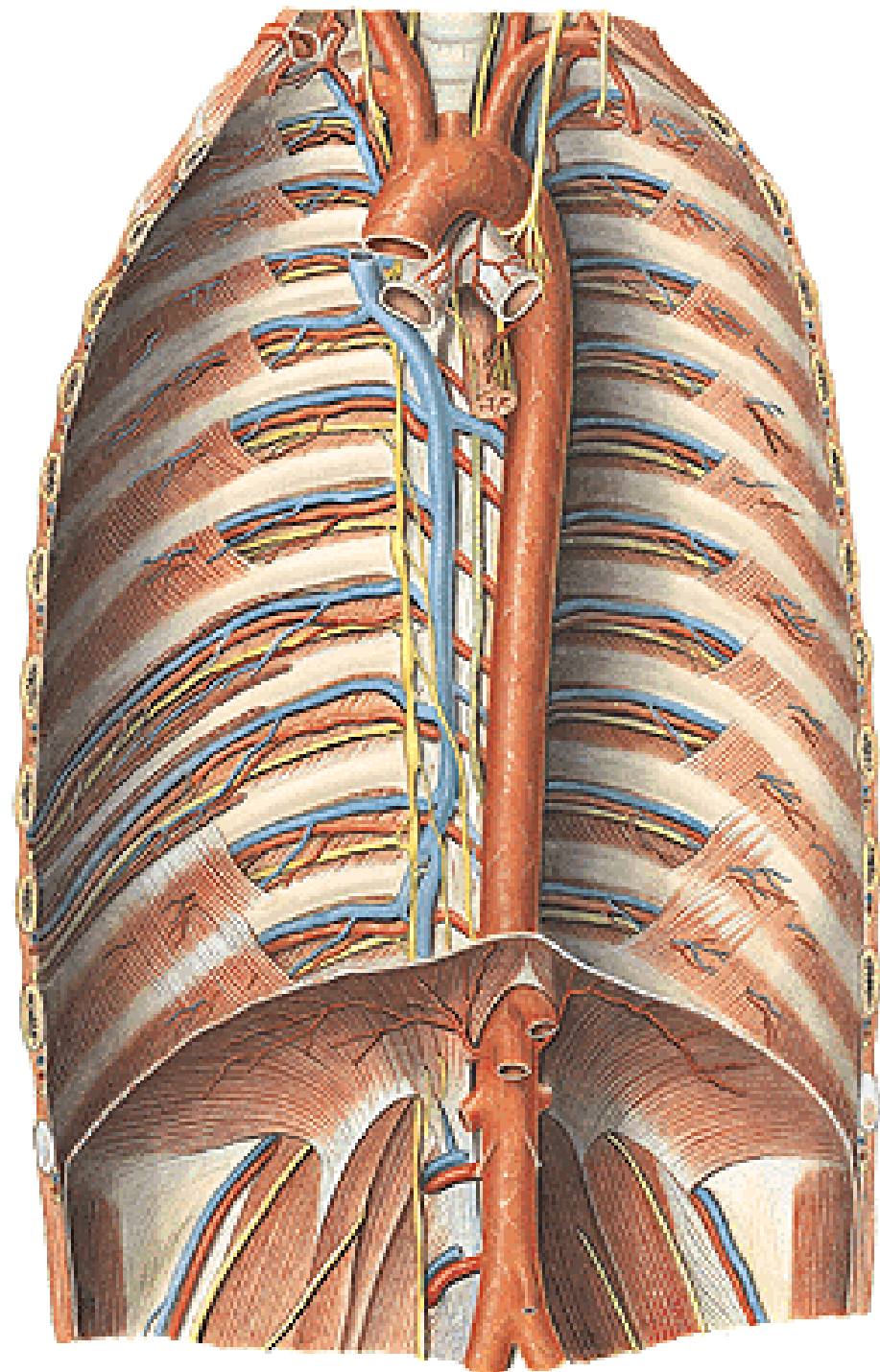

# AORTA ASCENDENS

## Bulbus aortae

- a. coronaria cordis dx.
- a. coronaria cordis sin.

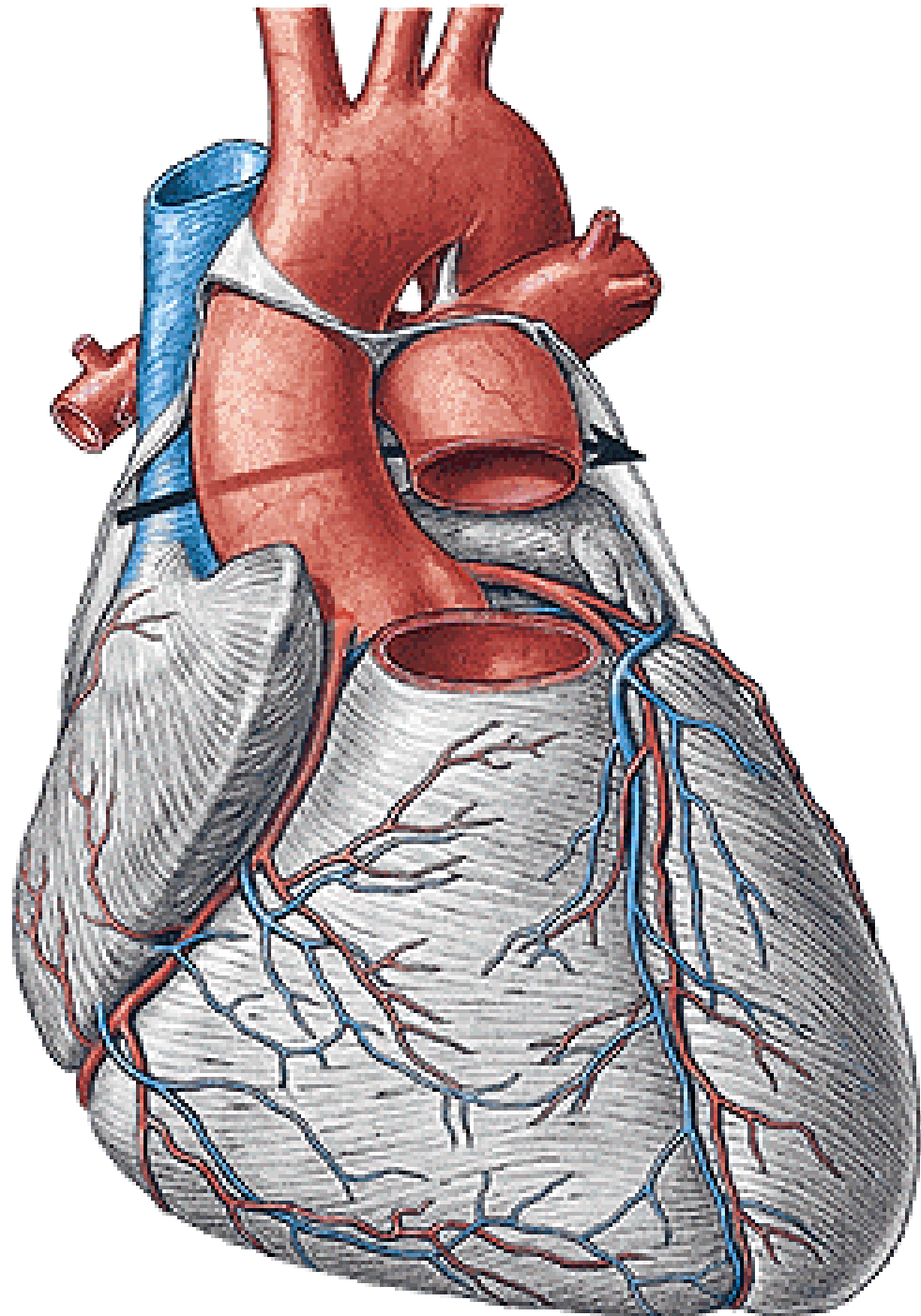

# ARCUS AORTAE

- truncus brachiocephalicus
- a. carotis communis sin.
- a. subclavia sin.

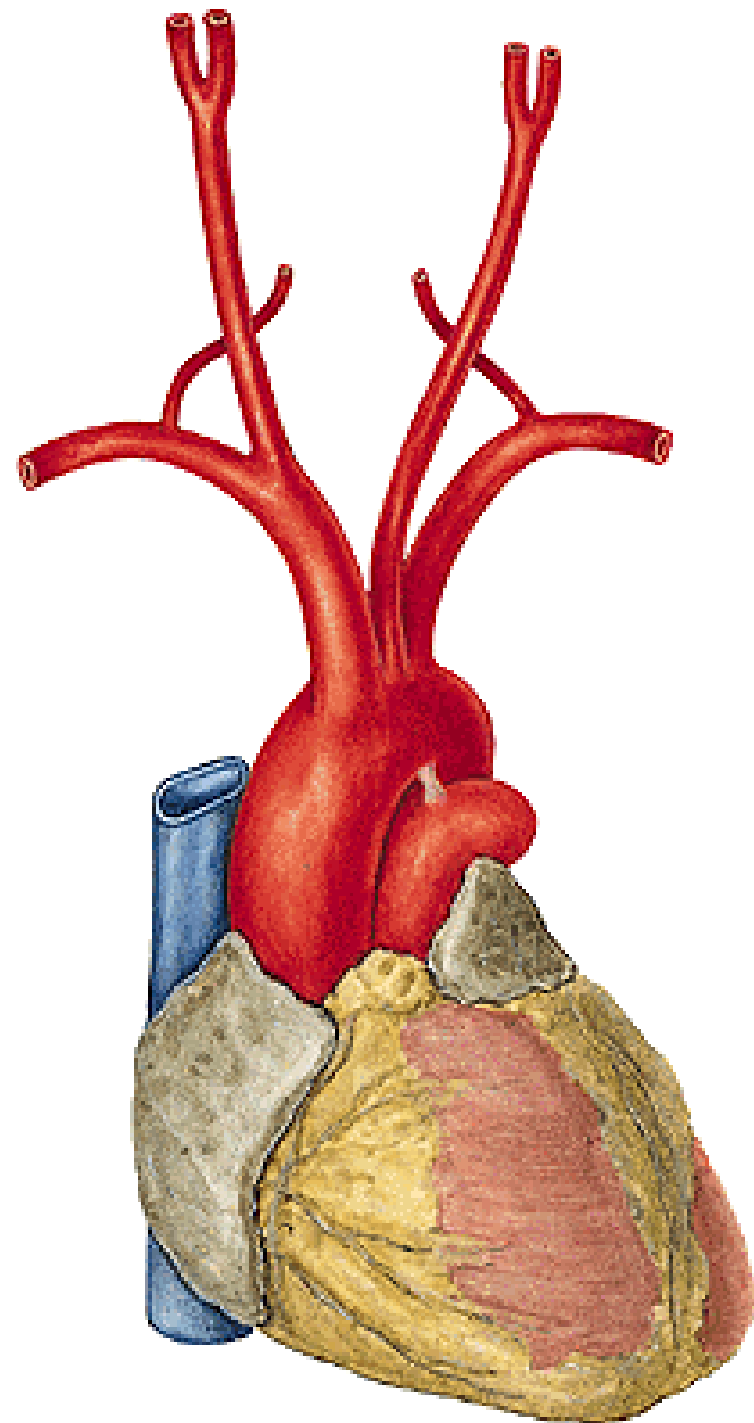
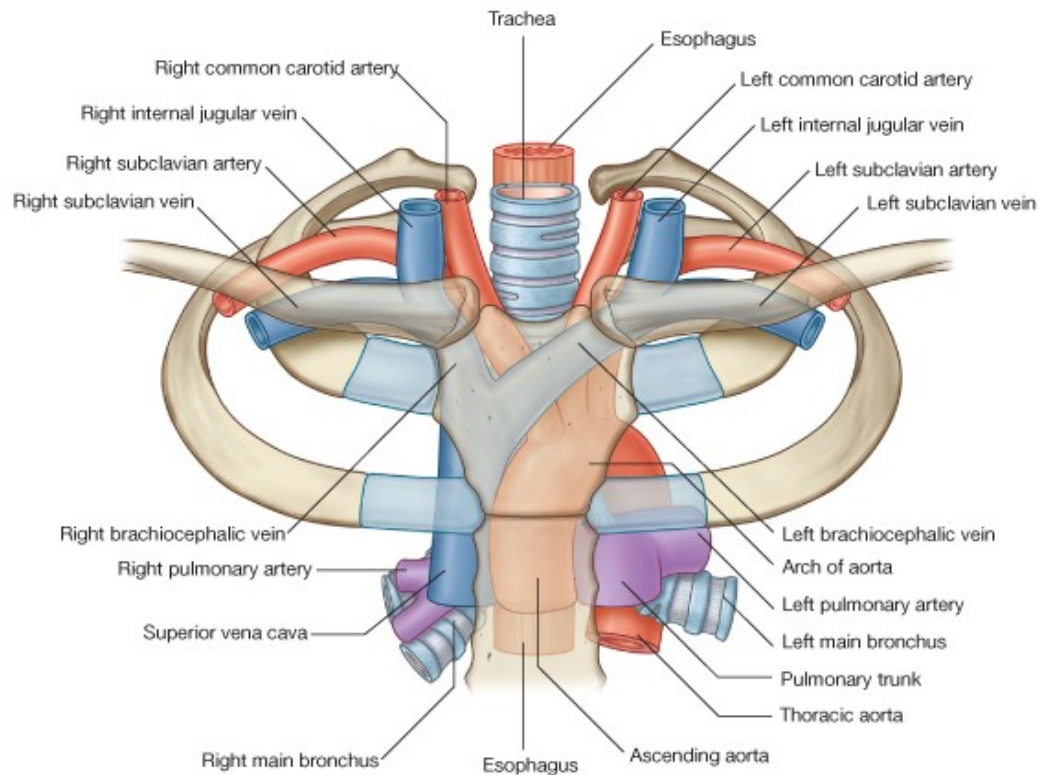

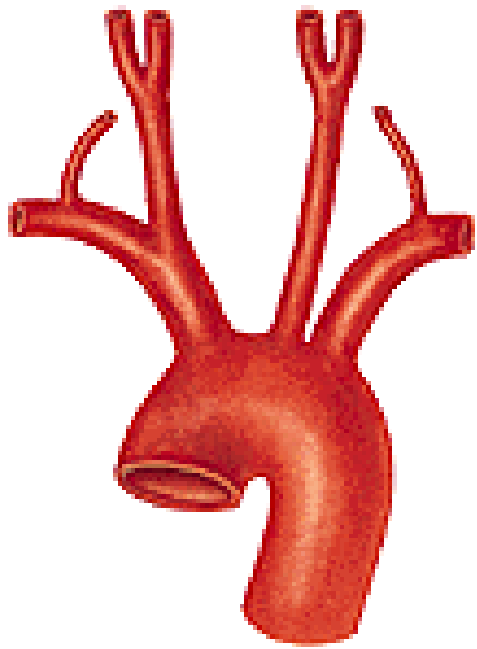

**70%**

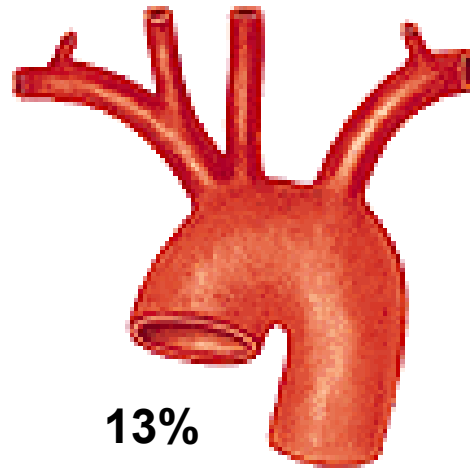

**13%**

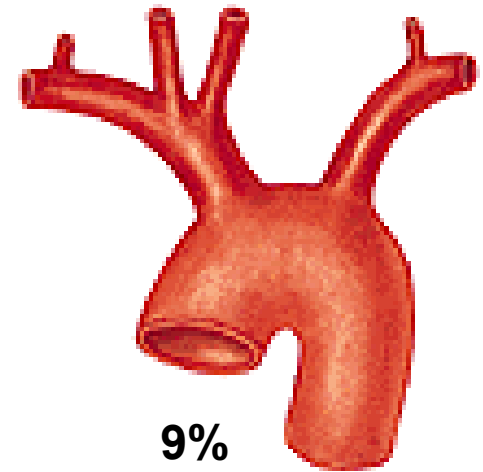

**9%**

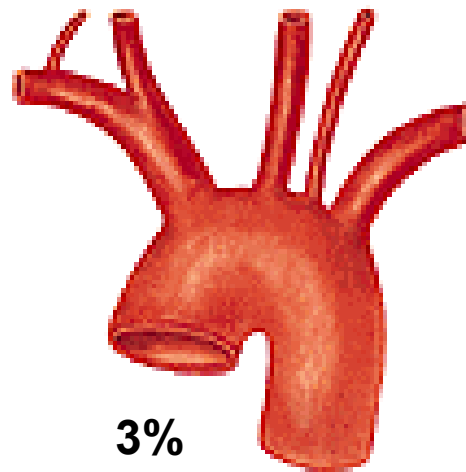

**3%**

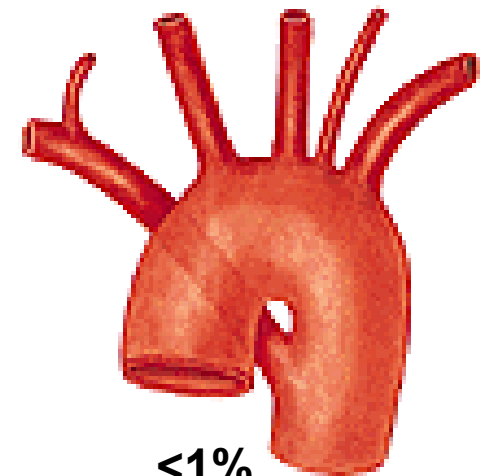

**<1%**



# A. CAROTIS COMMUNIS – a. carotis interna et externa

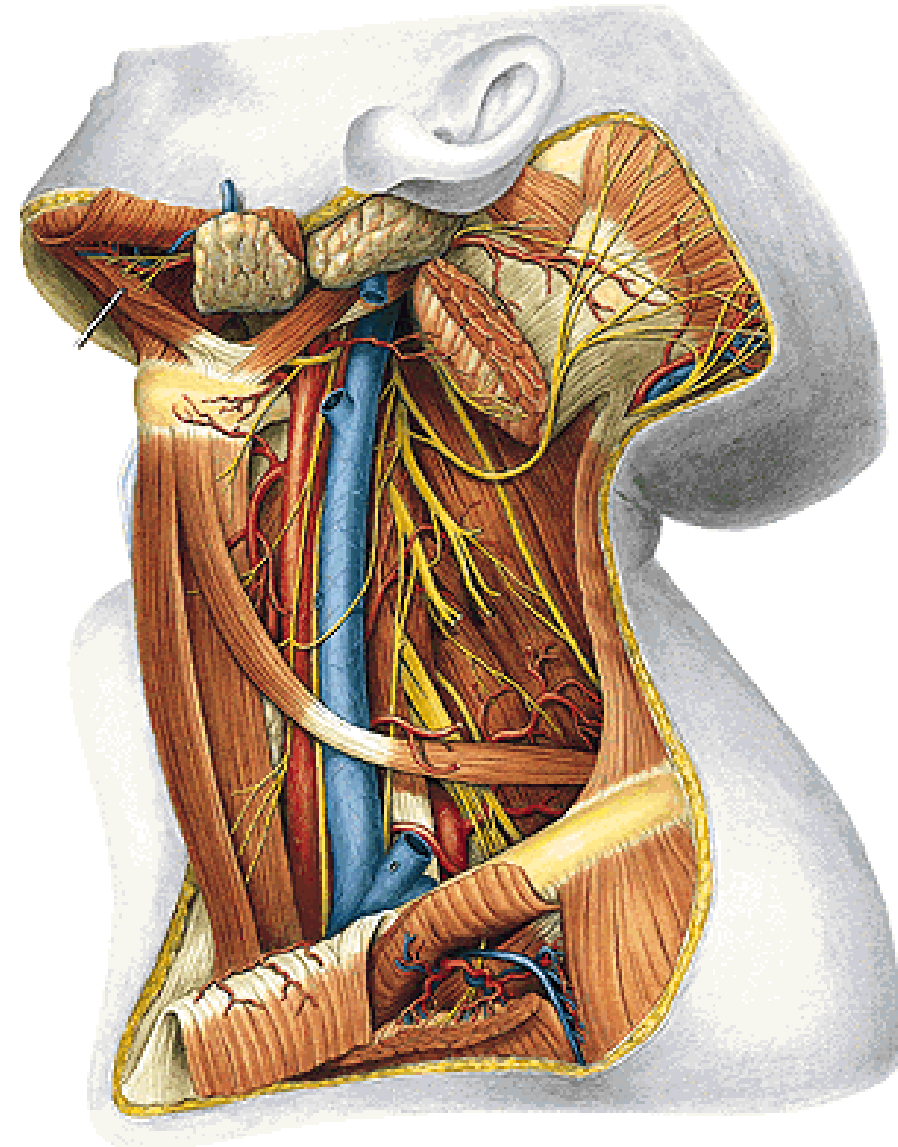
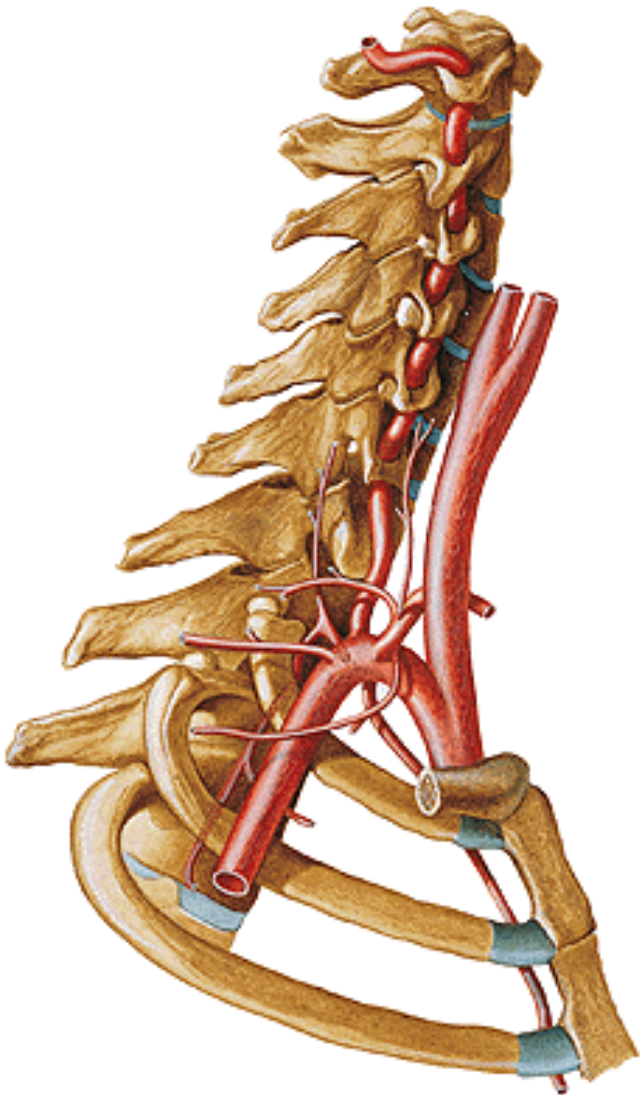

## A. CAROTIS EXTERNA:

### *ventral branches:*

- a. thyroidea sup.
- a. lingualis
- a. facialis

### *dorsal branches:*

- a. occipitalis
- a. auricularis post.

### *medial branch:*

- a. pharyngea asc.

### *lateral branch:*

- a. sternocleidomastoidea

### *terminal branches*

- a. maxillaris
- a. temporalis spf.

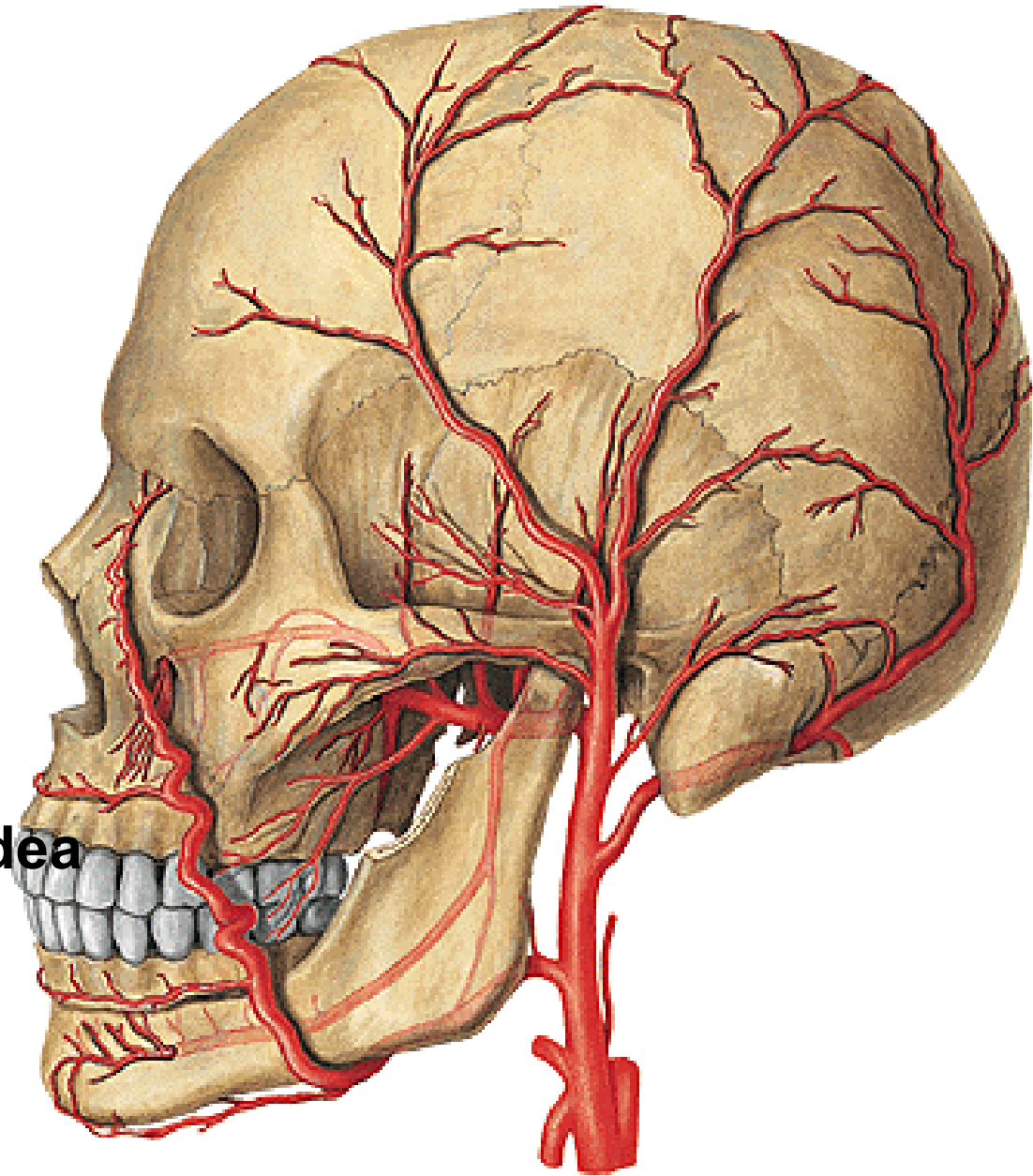

## A. THYROIDEA SUP.:

- a. laryngea sup.
- rr. glandulares

## A. LINGUALIS:

- a. sublingualis
- rr. dorsales linguae
- a. profunda linguae

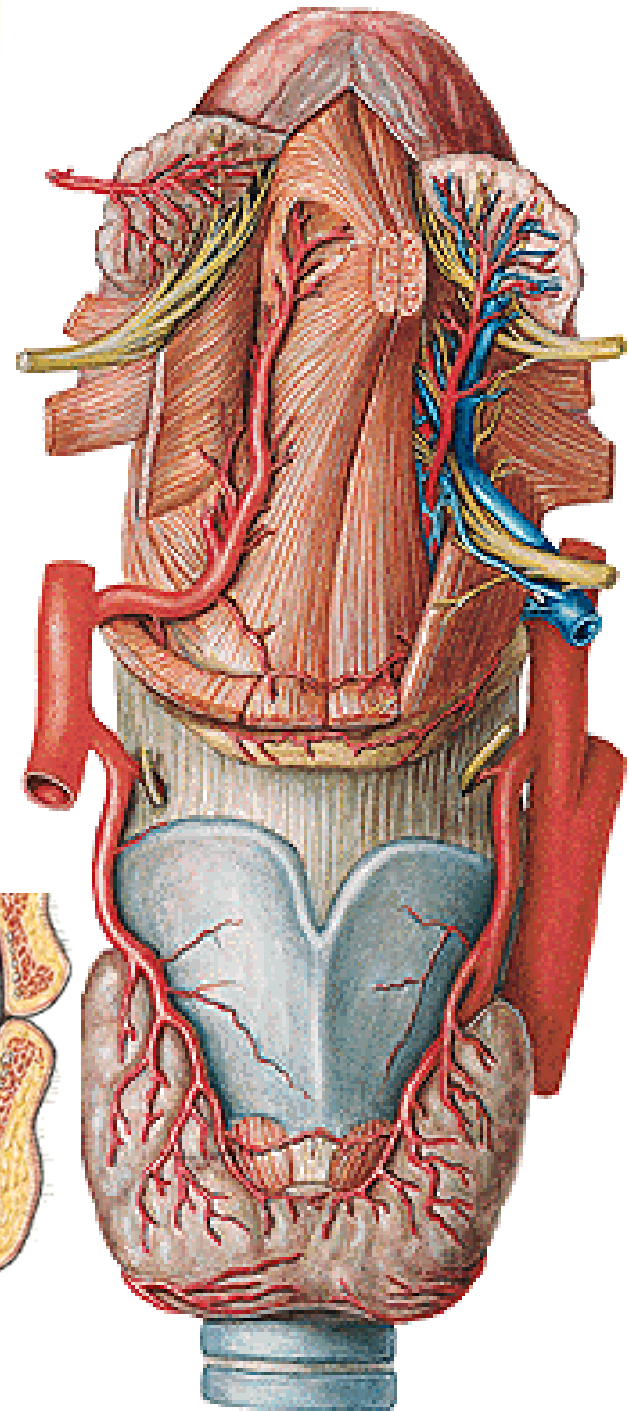
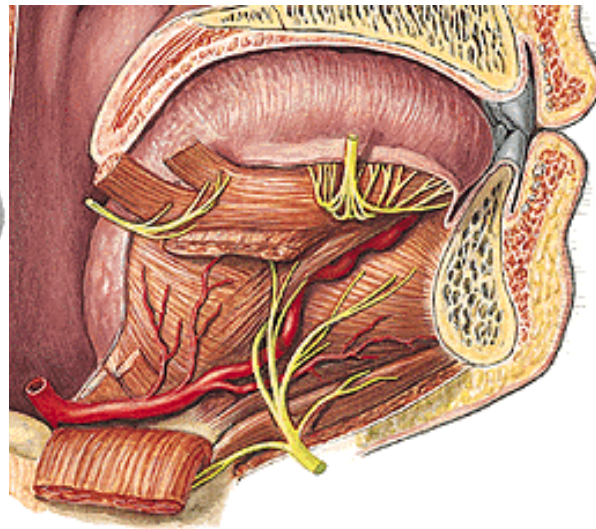
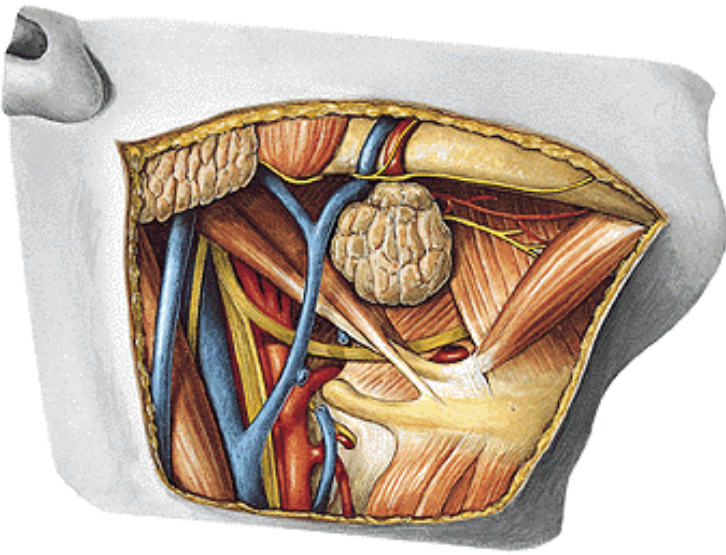

## **A.FACIALIS:**

- a. palatina ascendens
- a. submentalis
- a. labialis sup. et inf.  
(circulus arteriosus oris)
- a. angularis

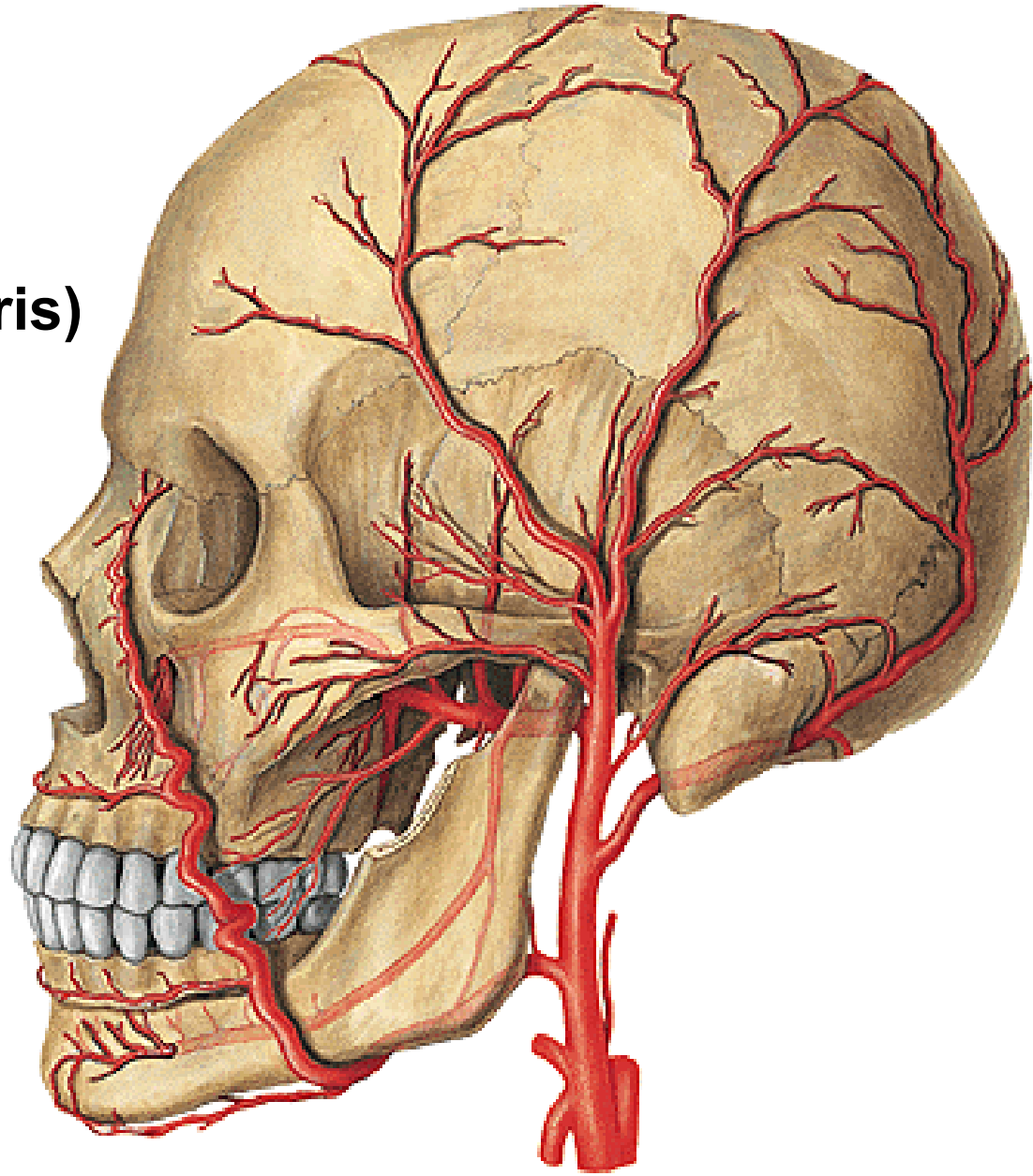

## **A. TEMPORALIS SPF.:**

- a. transversa faciei
- a. zygomaticoorbitalis
- r. frontalis
- r. parietalis

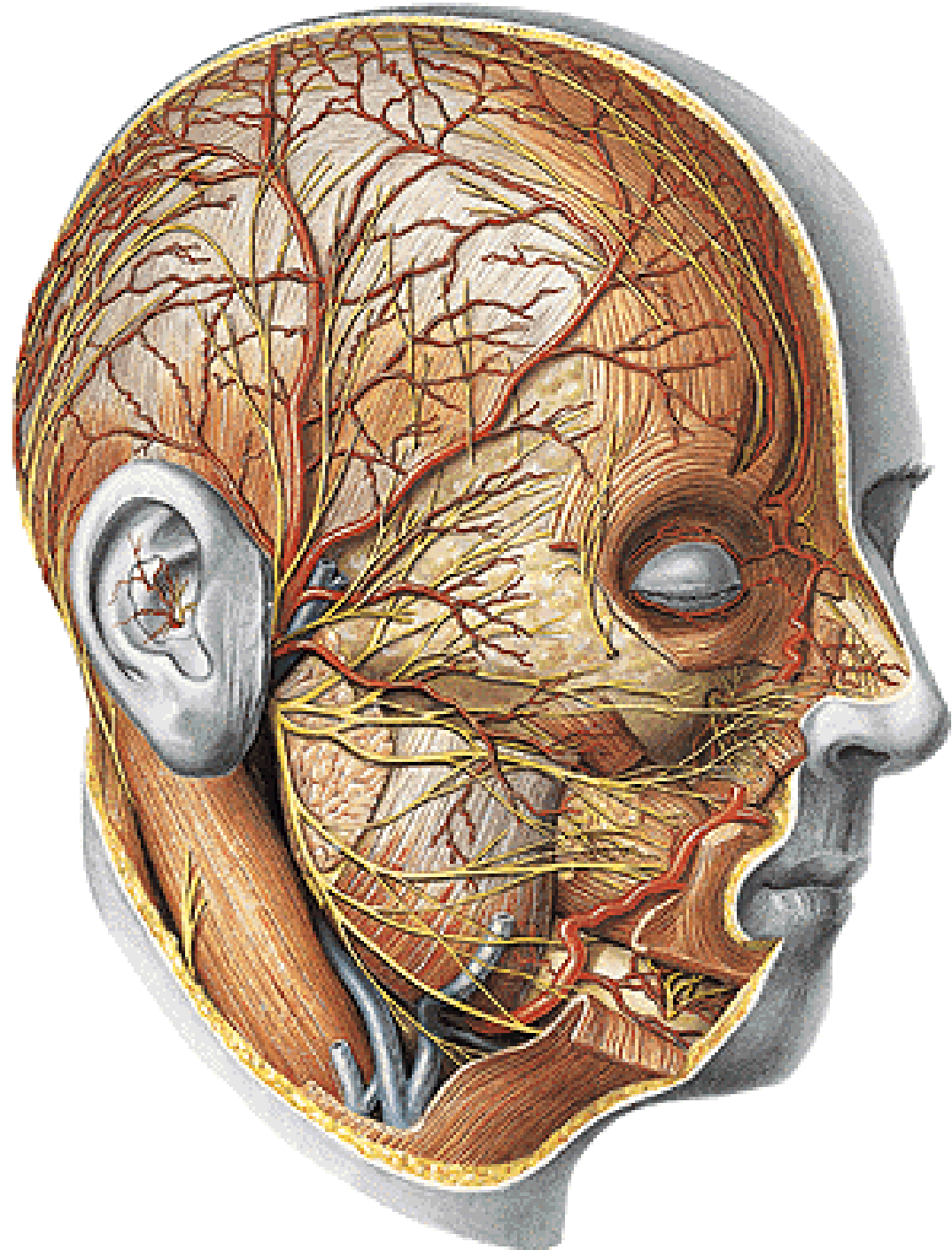

## A. PHARYNGEA ASC.:

- rr. pharyngei
- a. meningeae post.

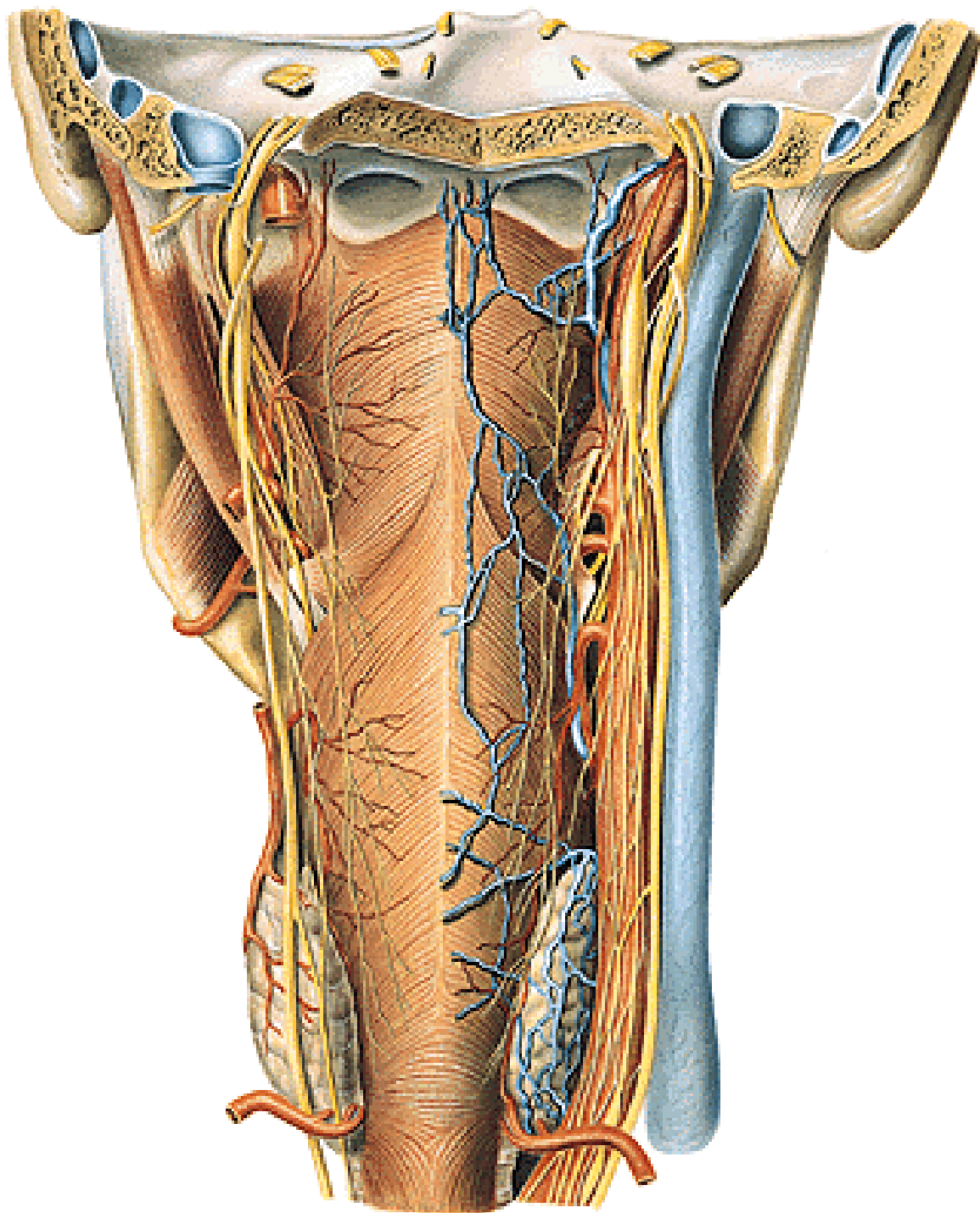

**A. OCCIPITALIS:**  
- rr. musculares  
- rr. occipitales

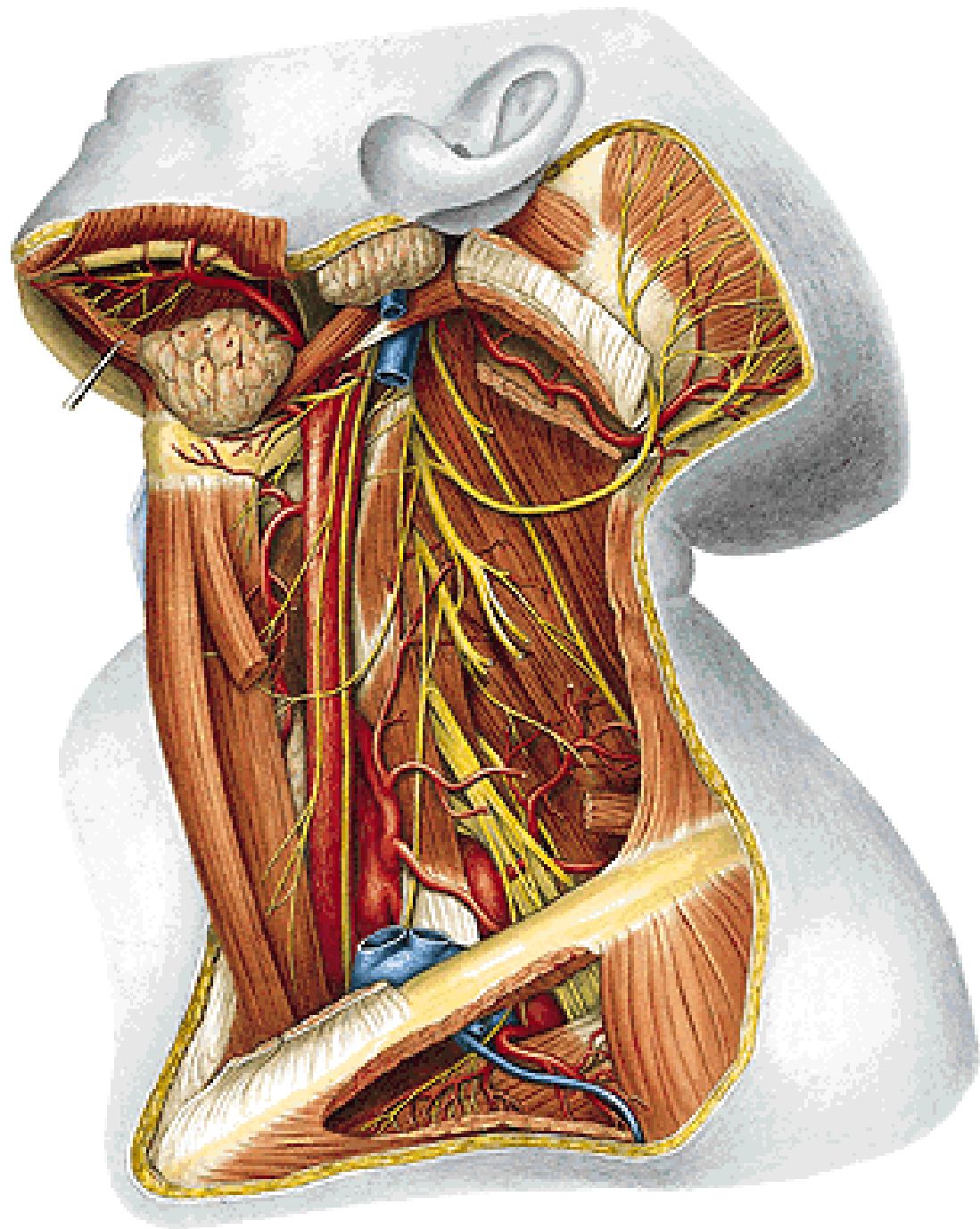

**A. AURICULARIS POST.:**

- rr. musculares
- a. stylomastoidea

**A. STERNOCLEIDOMASTOIDEA**

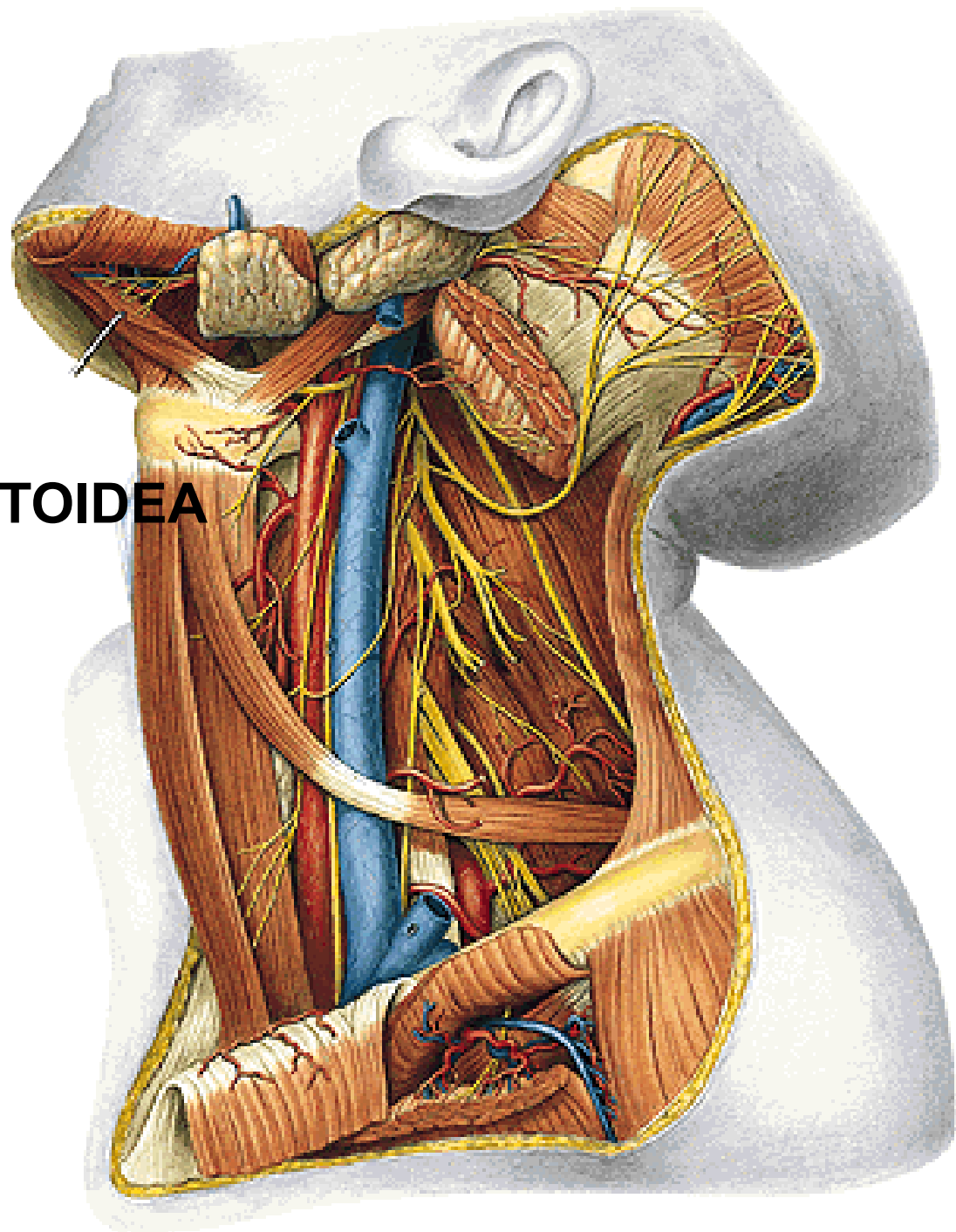



## **A. MAXILLARIS:**

### ***Pars mandibularis:***

- a. meningea media
- a. alveolaris inf.
  - rr. dentales
  - a. mentalis

### ***Pars pterygoidea:***

- a. masseterica
- aa. temporales prof.
- rr. pterygoidei
- a. bucalis

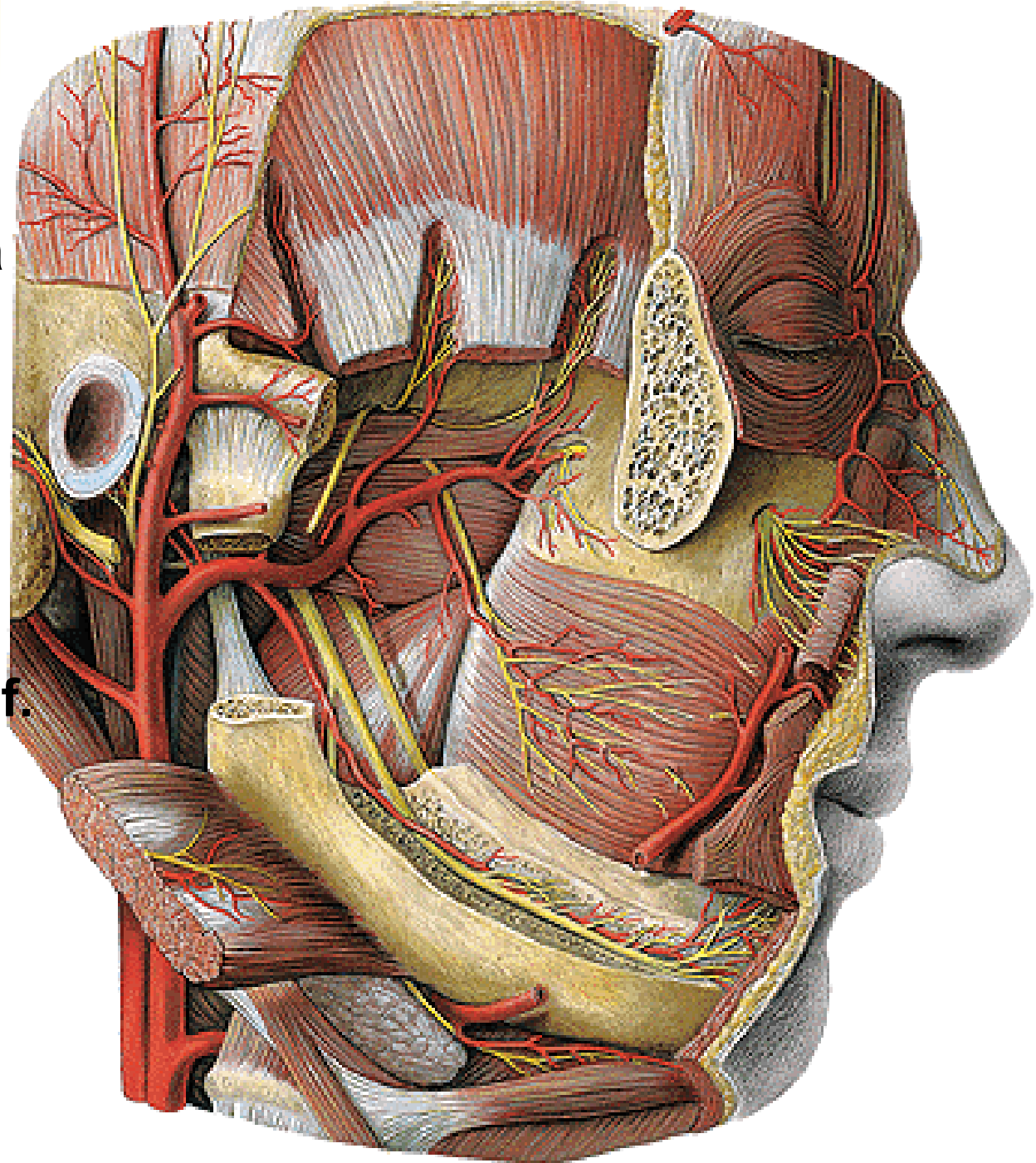

## A. MAXILLARIS (continuation):

### *Pars pterygopalatina:*

- a. alveolaris sup. post.
- a. infraorbitalis
  - aa. alveolares sup. ant.

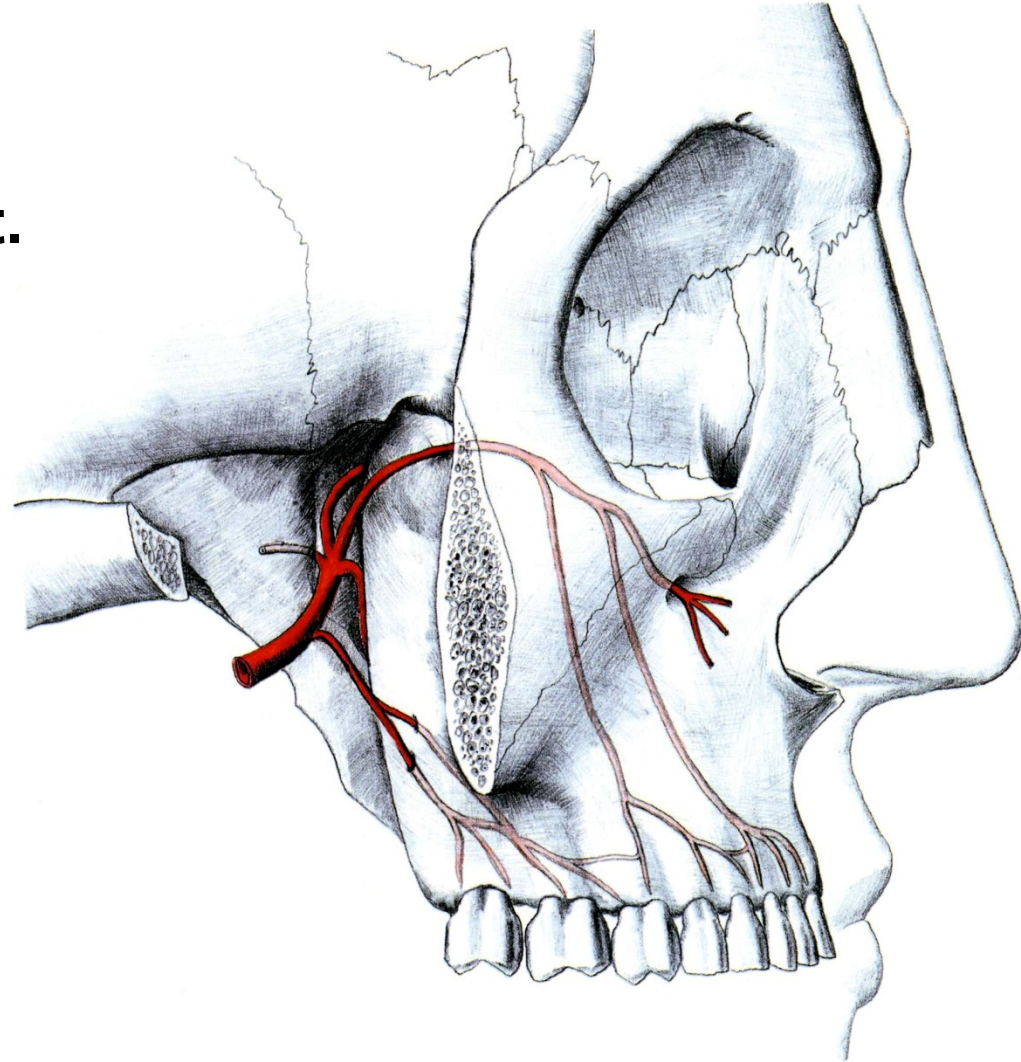

## A. MAXILLARIS (continuation):

- a. palatina descendens
  - a. palatina major
  - aa. palatinae minores
- a. sphenopalatina

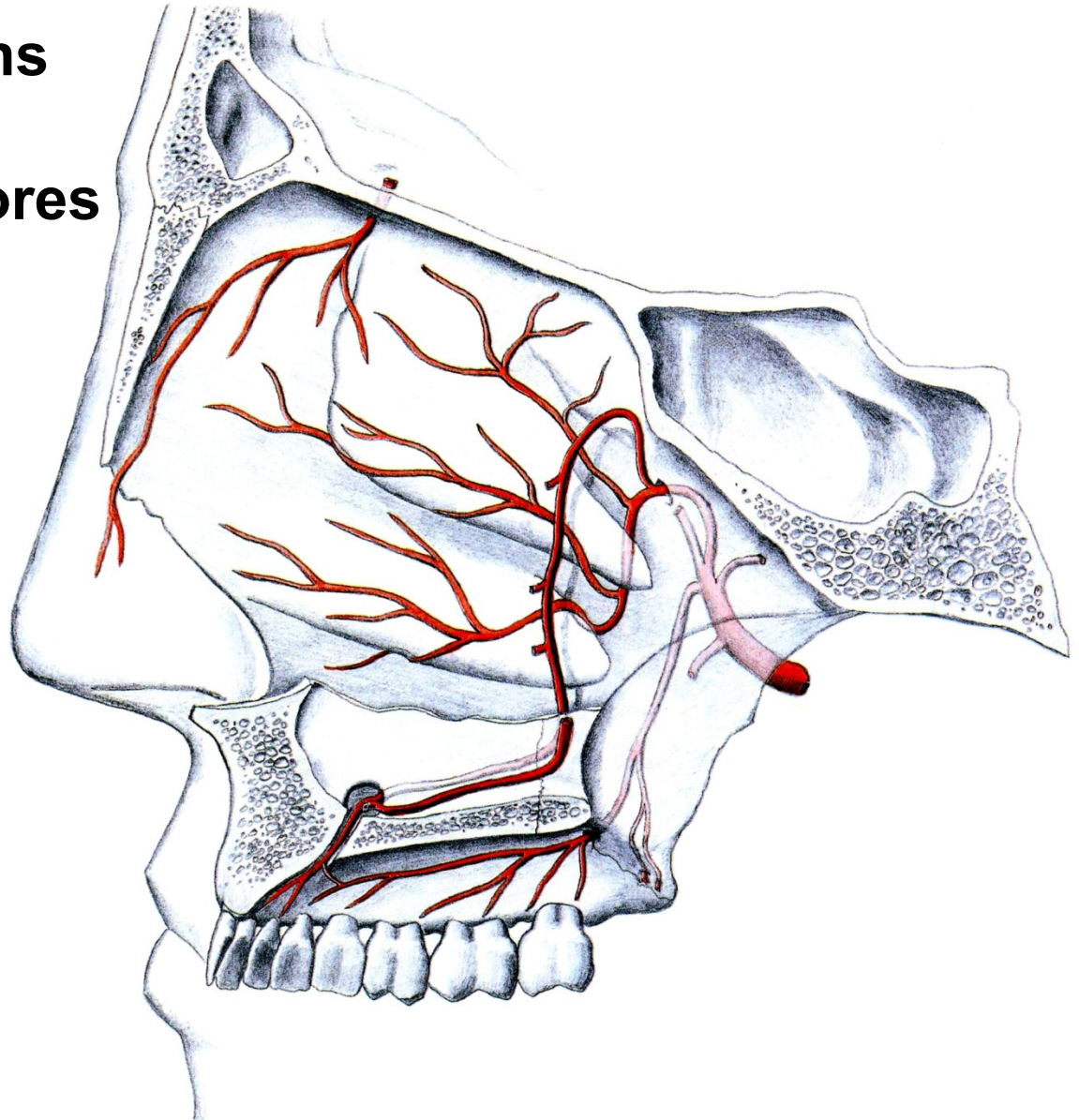

# A. CAROTIS INTERNA

- aa. hypophysiales
- a. ophthalmica
- a. cerebri ant.
- a. cerebri media

Carotid syphon

Sinus caroticus

Glomus caroticum

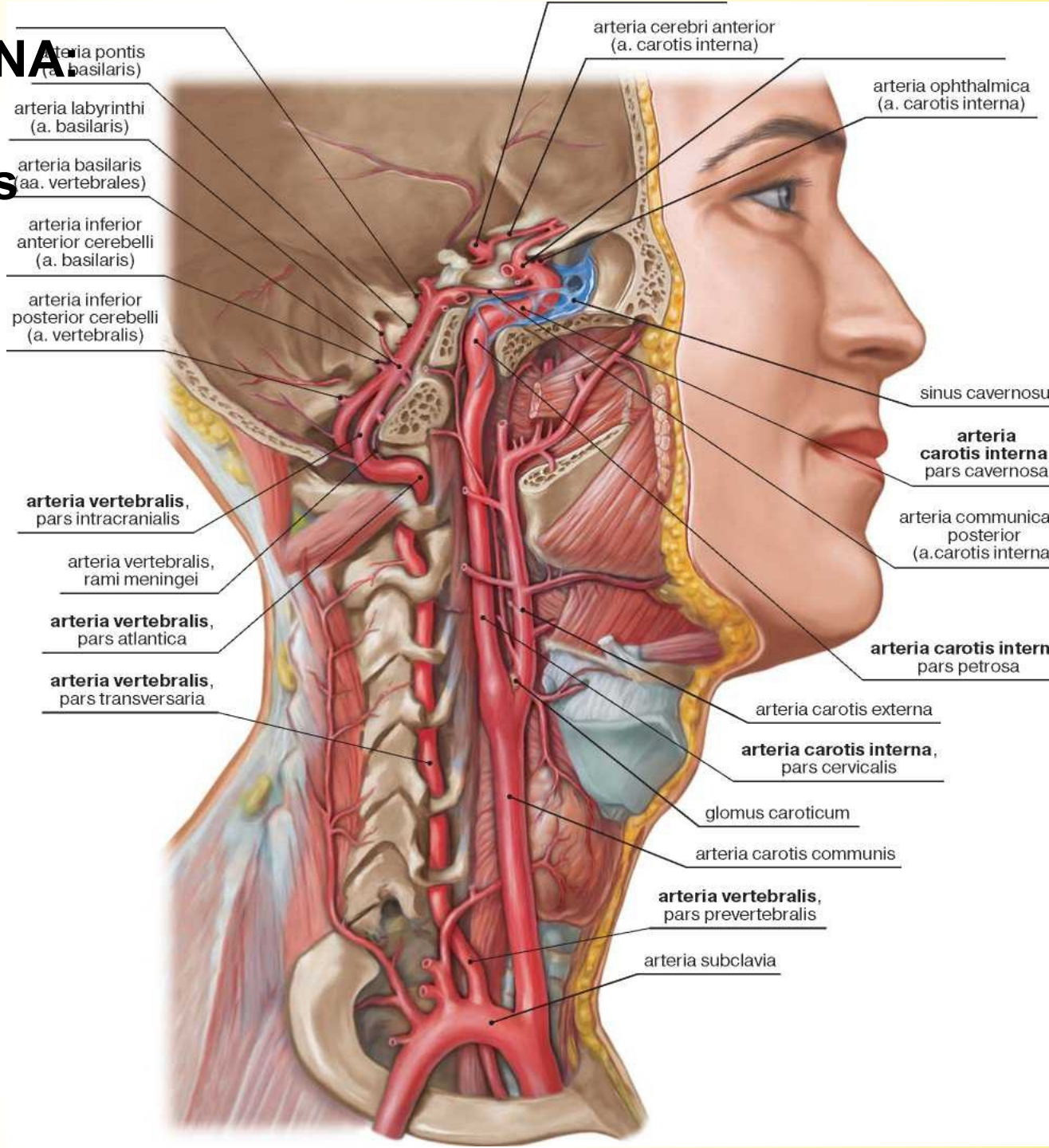

arteria pontis (a. basilaris)  
 arteria labyrinthi (a. basilaris)  
 arteria basilaris (aa. vertebrales)  
 arteria inferior anterior cerebelli (a. basilaris)  
 arteria inferior posterior cerebelli (a. vertebralis)

arteria vertebralis, pars intracranialis  
 arteria vertebralis, rami meningei  
 arteria vertebralis, pars atlantica  
 arteria vertebralis, pars transversaria

arteria cerebri anterior (a. carotis interna)

arteria ophthalmica (a. carotis interna)

sinus cavernosus

arteria carotis interna pars cavernosa

arteria communicans posterior (a. carotis interna)

arteria carotis interna pars petrosa

arteria carotis externa

arteria carotis interna, pars cervicalis

glomus caroticum

arteria carotis communis

arteria vertebralis, pars prevertebralis

arteria subclavia

## **ARCUS AORTAE**

- **truncus brachiocephalicus**
- **a. carotis communis sinistra**
- **a. subclavia sinistra**

## **Truncus brachiocephalicus**

- **a. carotis communis dextra**
- **a. subclavia dextra**

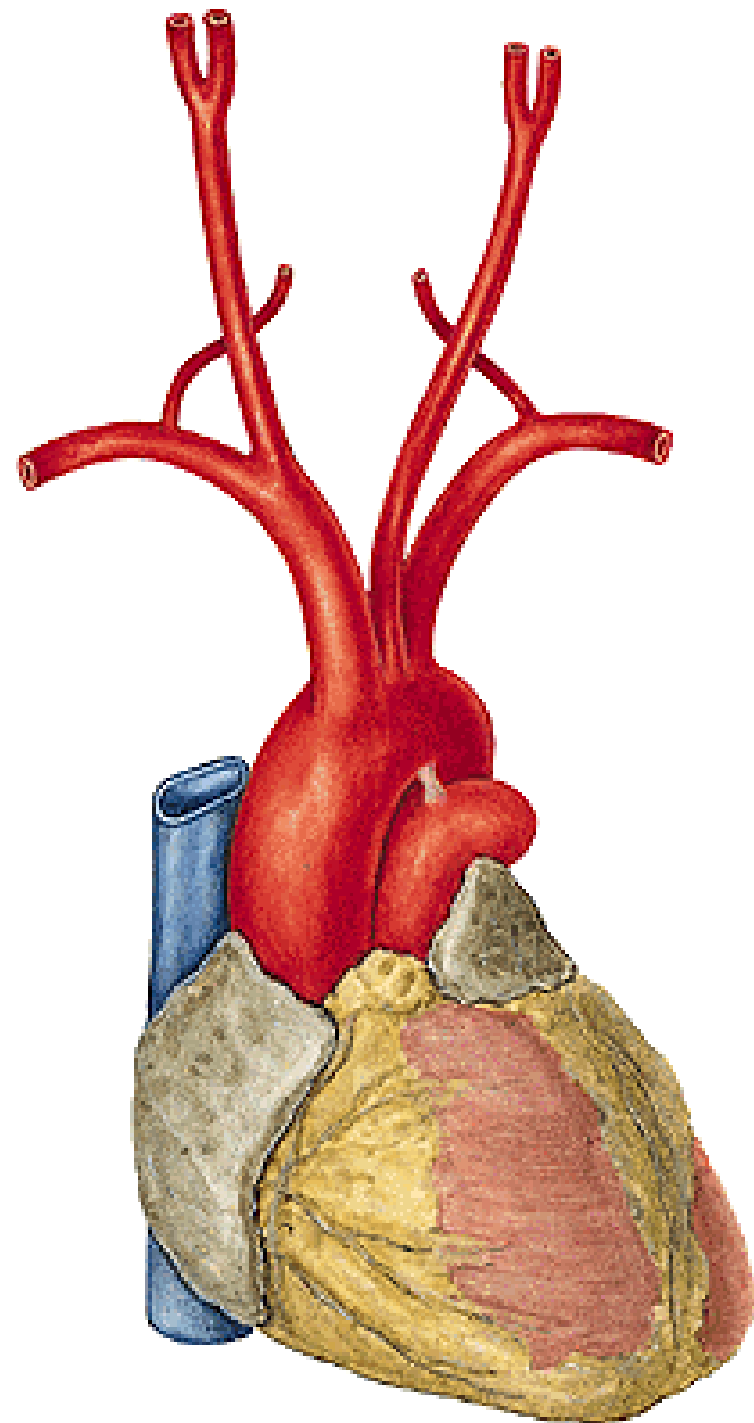

## A. SUBCLAVIA

Cupula pleurae

Fissura scalenorum

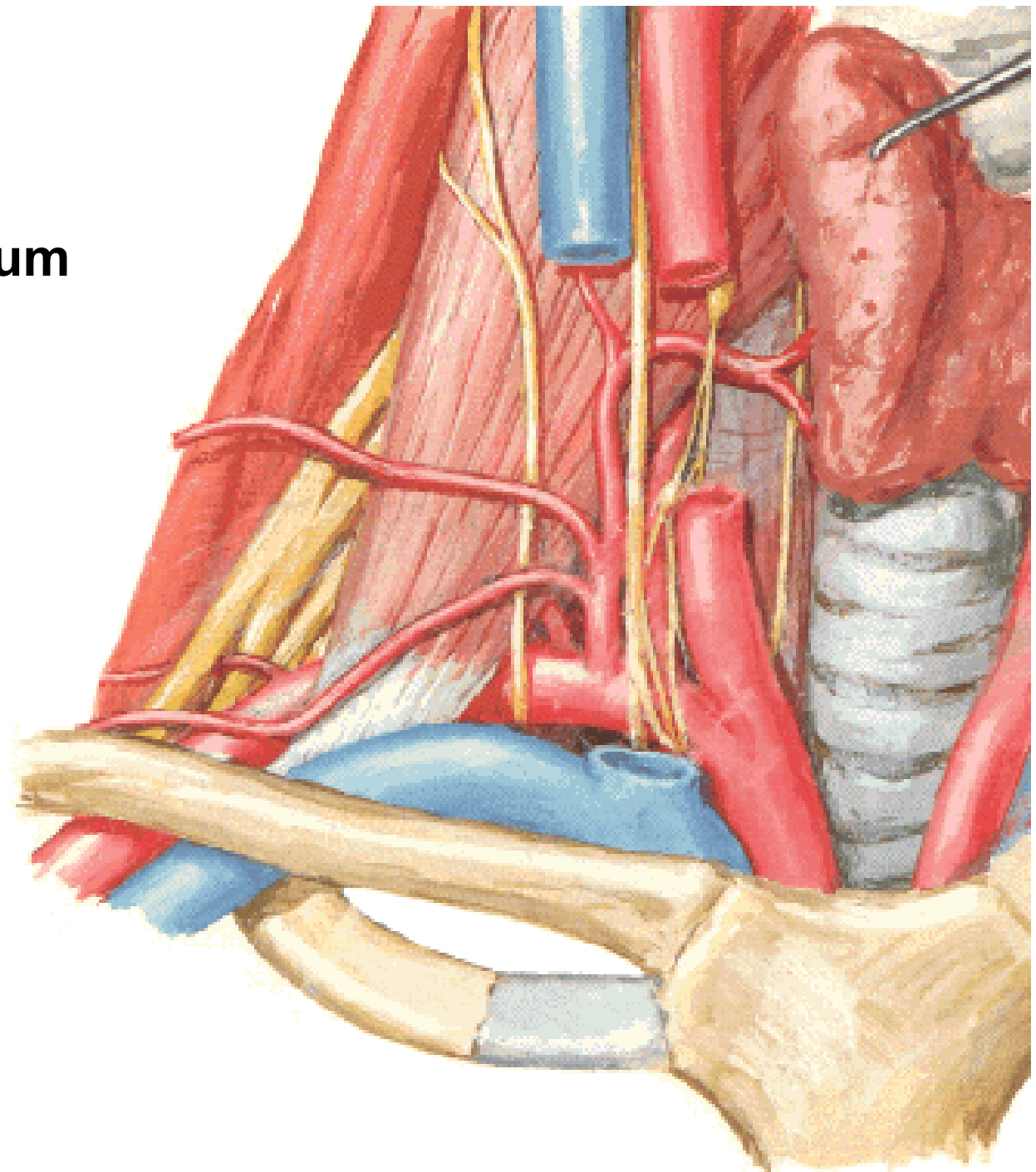

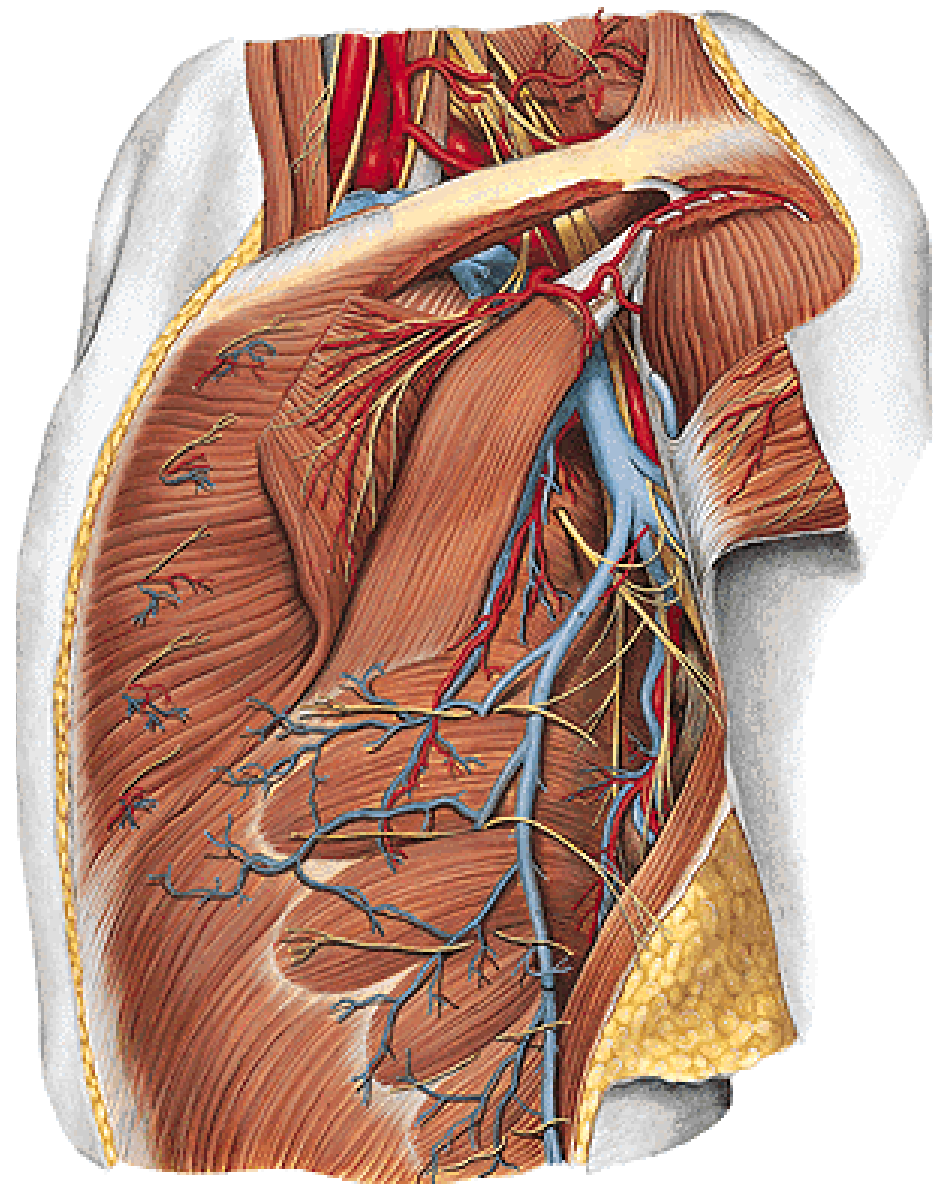
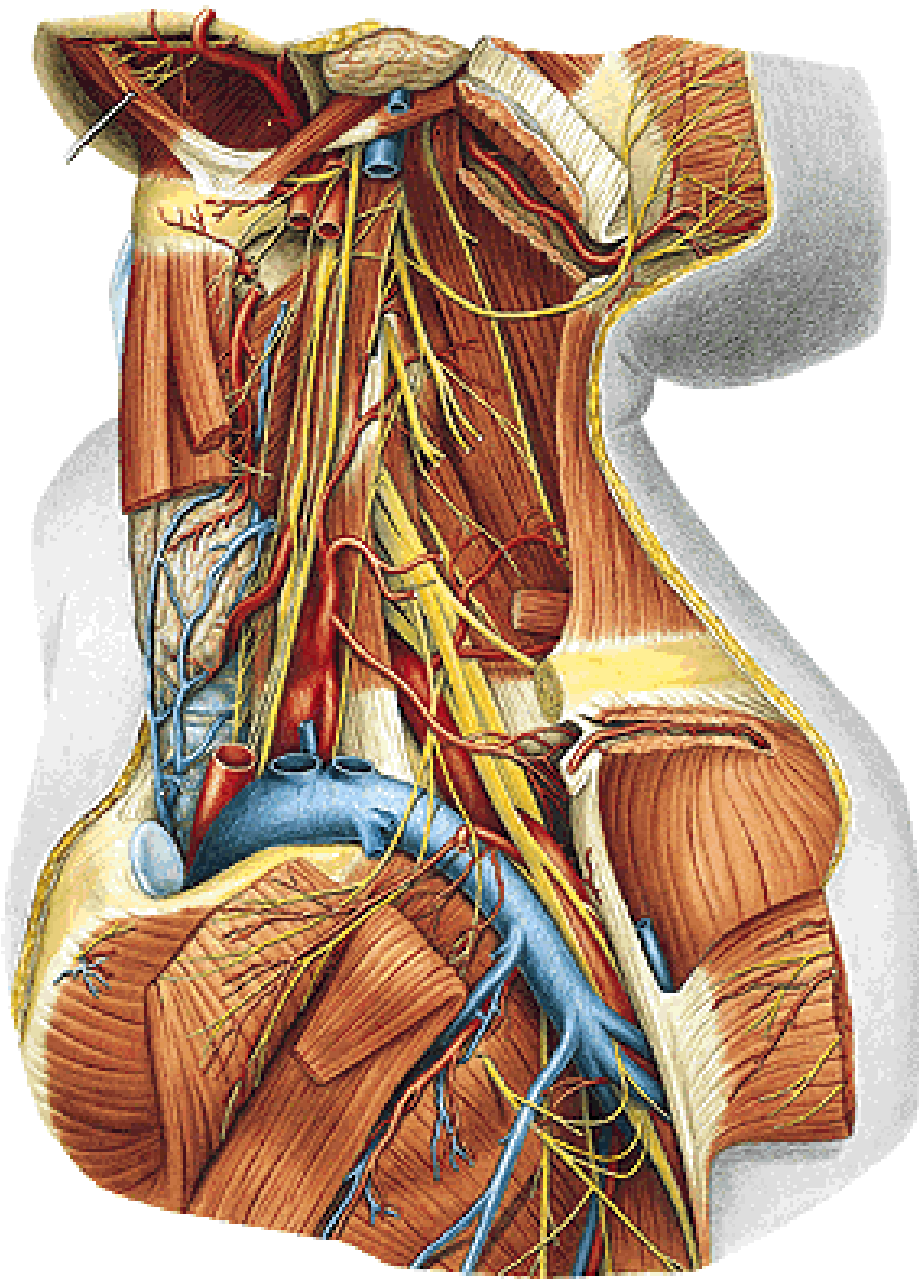

**Pars intrascalenica  
(medial)**

**Pars interscalenica  
(posterior)**

**Pars extrascalenica  
(lateral)**

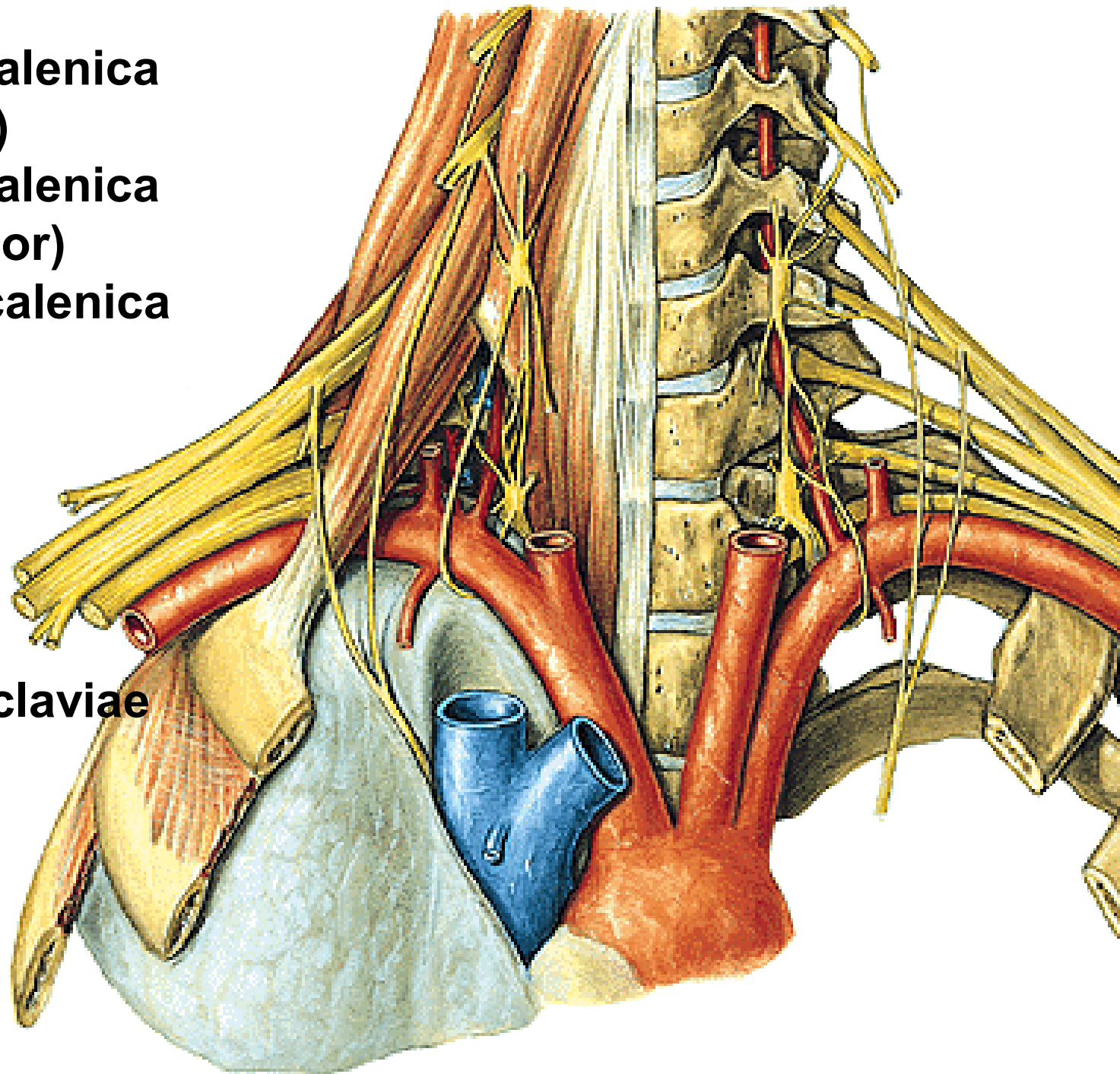

**Sulcus a. subclaviae**



## A. SUBCLAVIA

- a. vertebralis
- a. thoracica interna
- tr. thyrocervicalis
- tr. costocervicalis

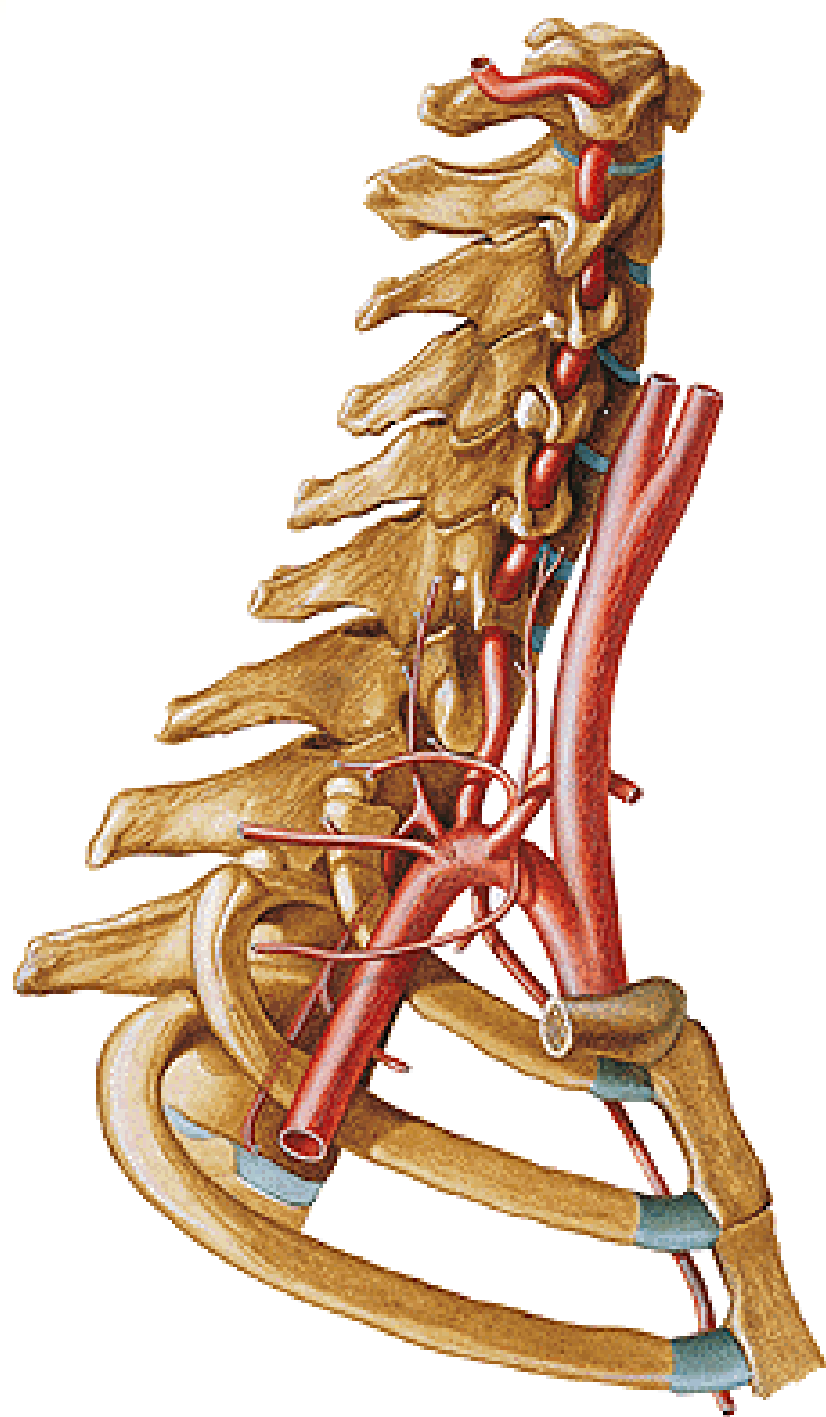

# A. VERTEBRALIS

- rr. spinales
- rr. musculares

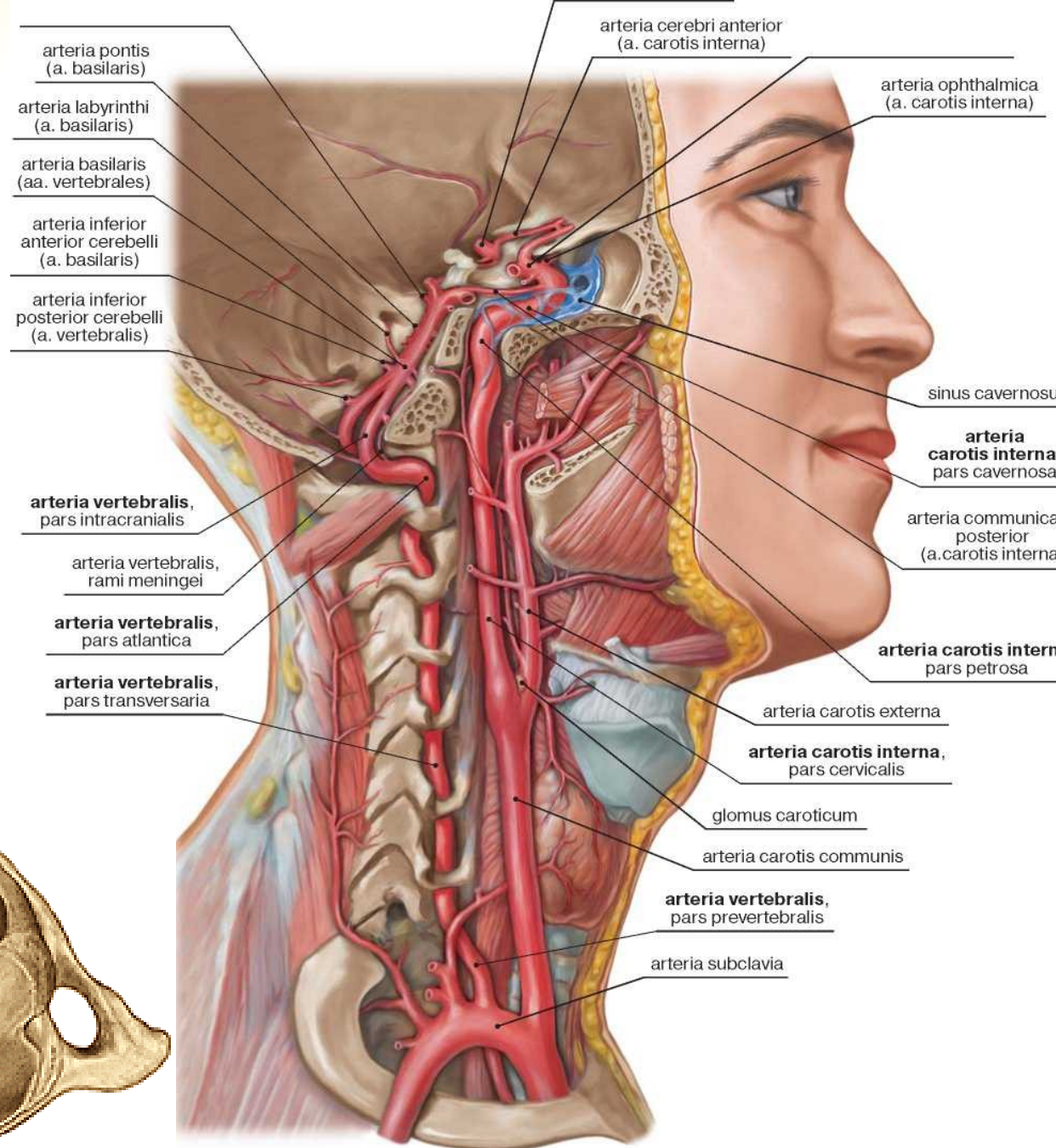

## Sulcus a. vertebralis

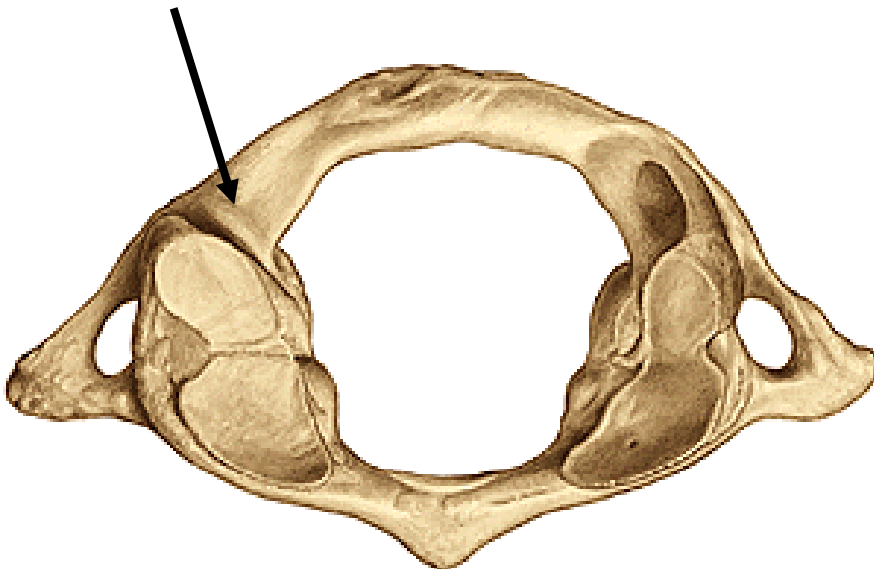

- a. cerebelli inf. post.
- a. basilaris

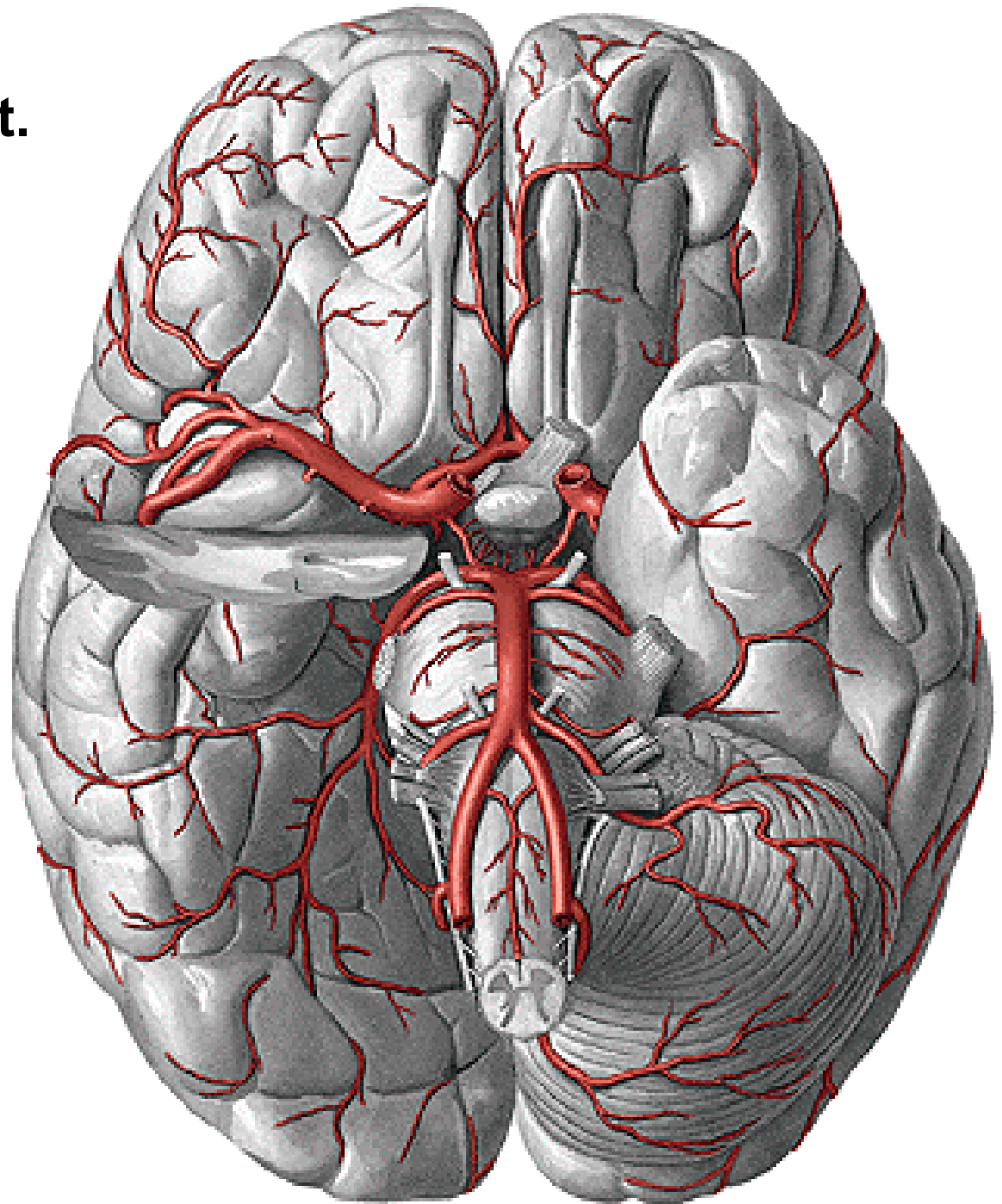

## **A. THORACICA INTERNA**

- rr. mediastinales
- a. pericardiophrenica
- rr. intercostales ant.
- a. musculophrenica
  - rr. intercostales ant.
- a. epigastrica sup.

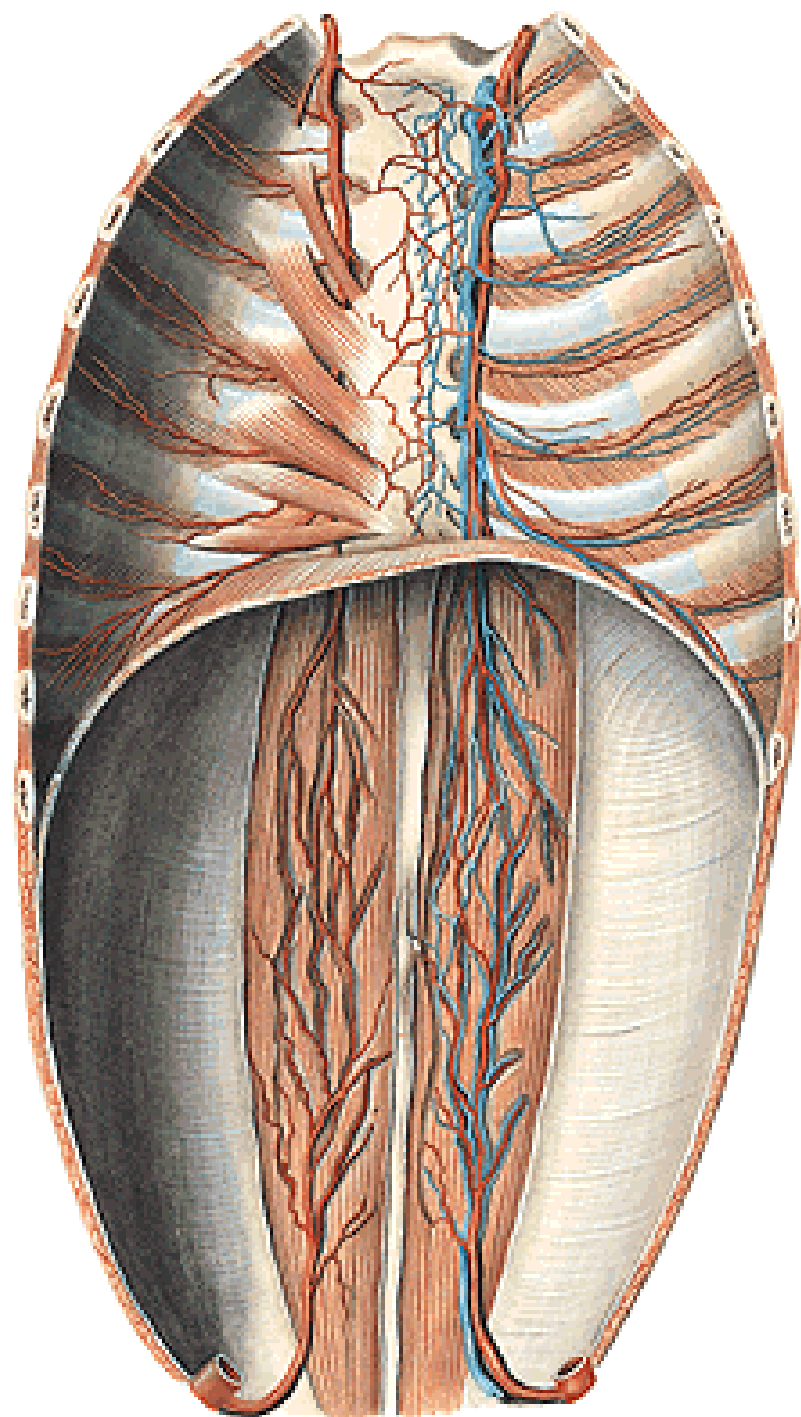

# A. pericardiophrenica

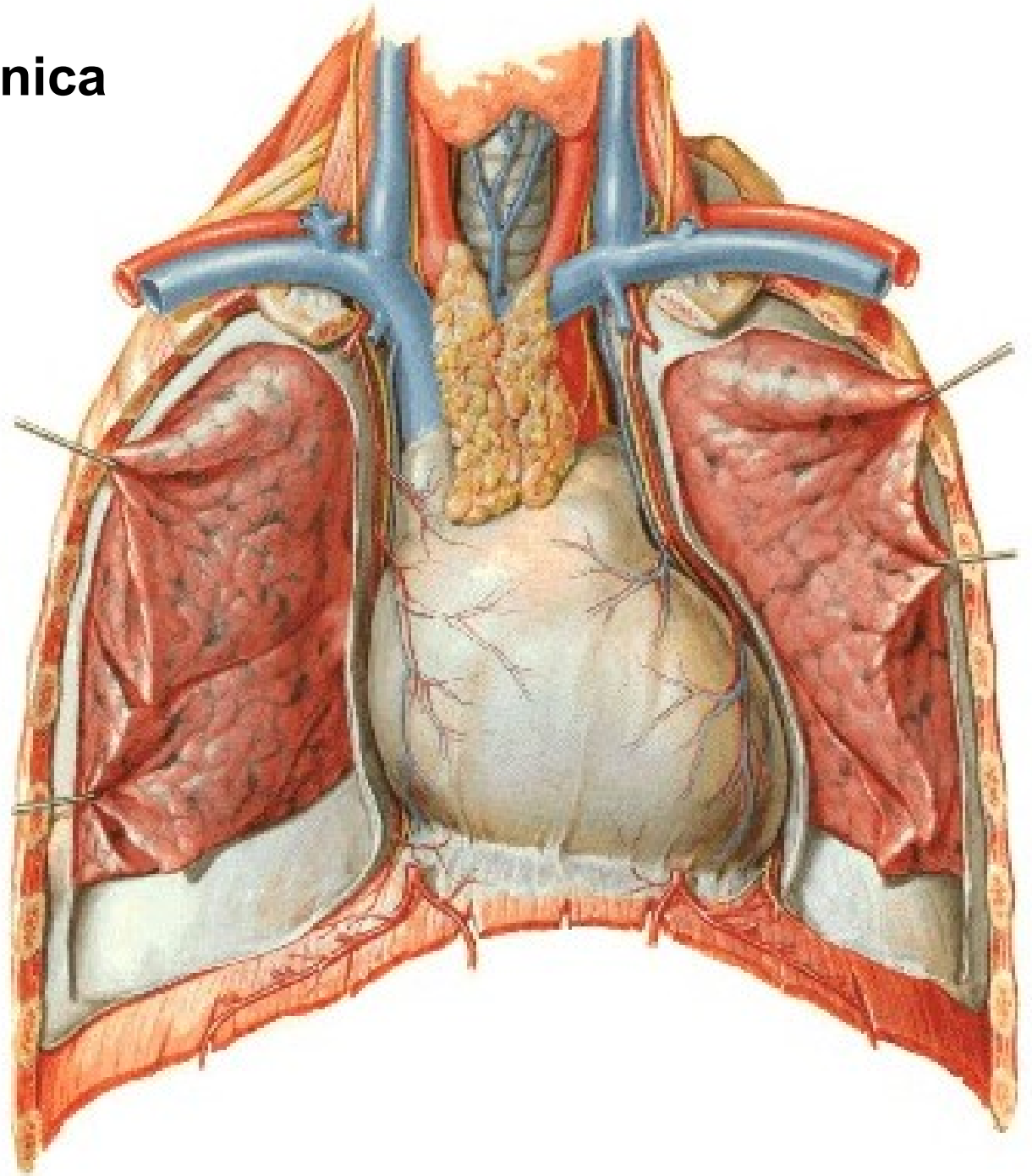

## **TRUNCUS THYROCERVICALIS**

- a. thyroidea inf. - a. laryngea inf.
- a. cervicalis ascendens
- a. transversa colli
- a. suprascapularis

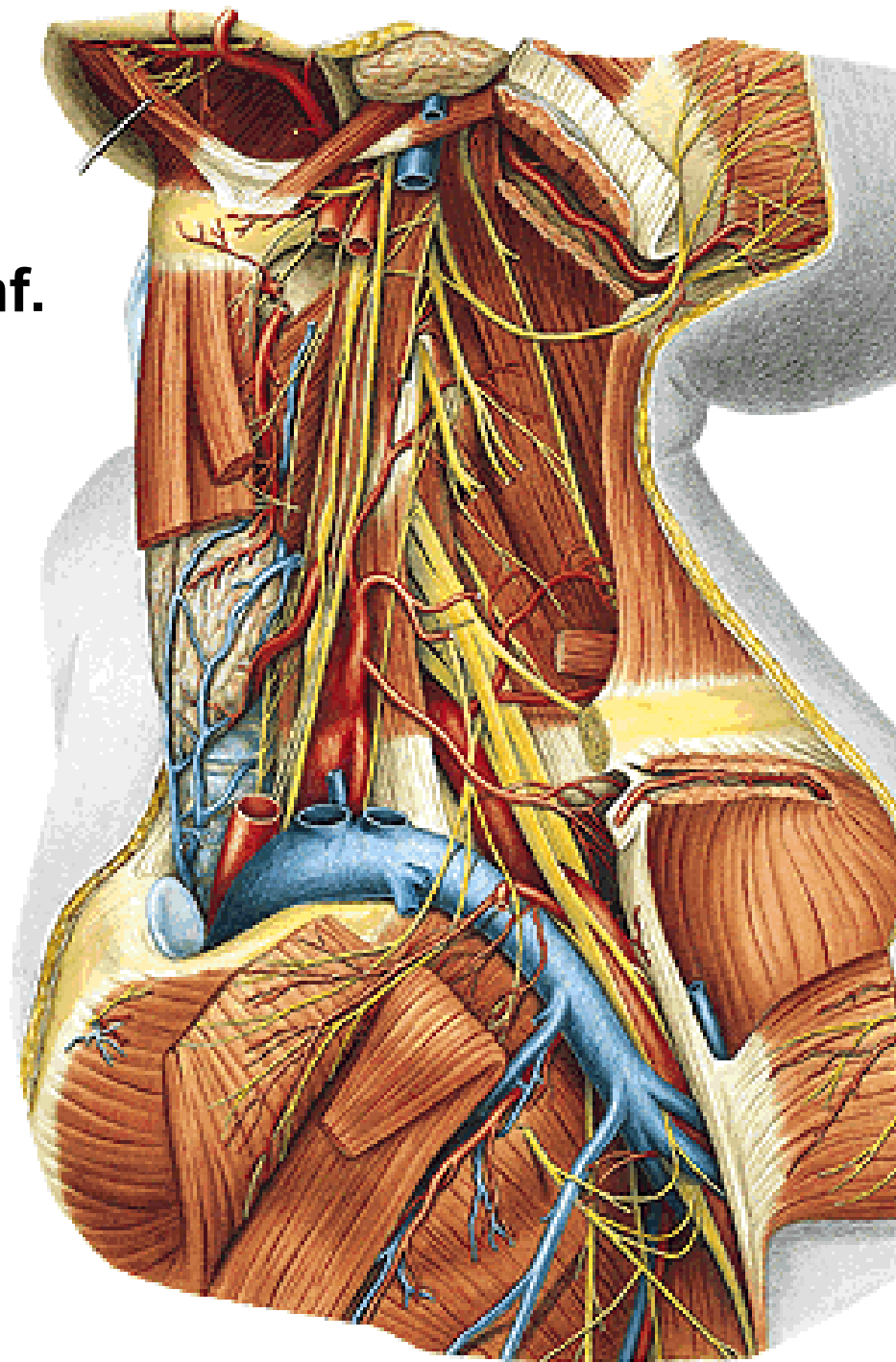

## A. suprascapularis

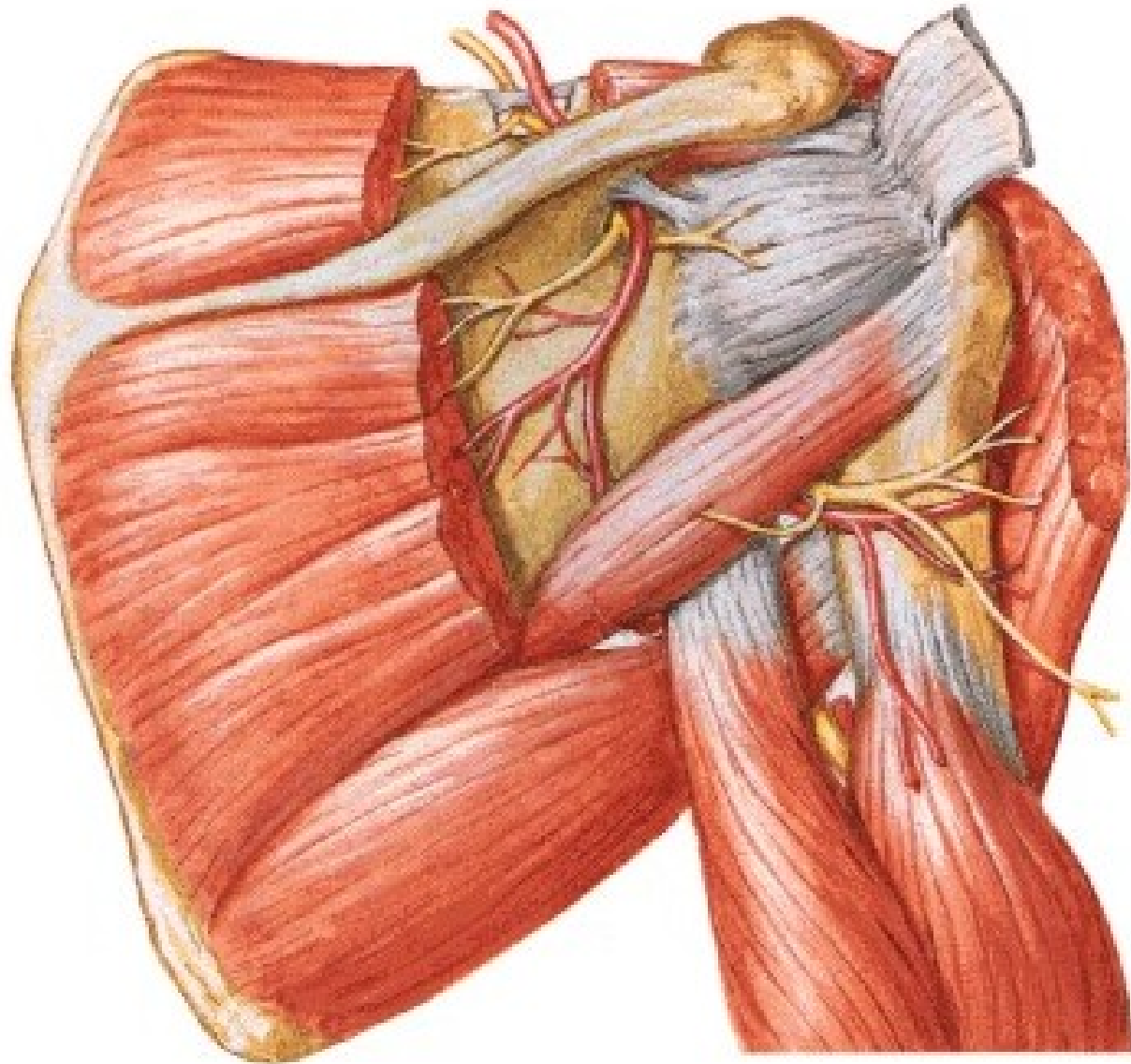

# TRUNCUS COSTOCERVICALIS

- a. cervicalis prof.
- a. intercostalis suprema

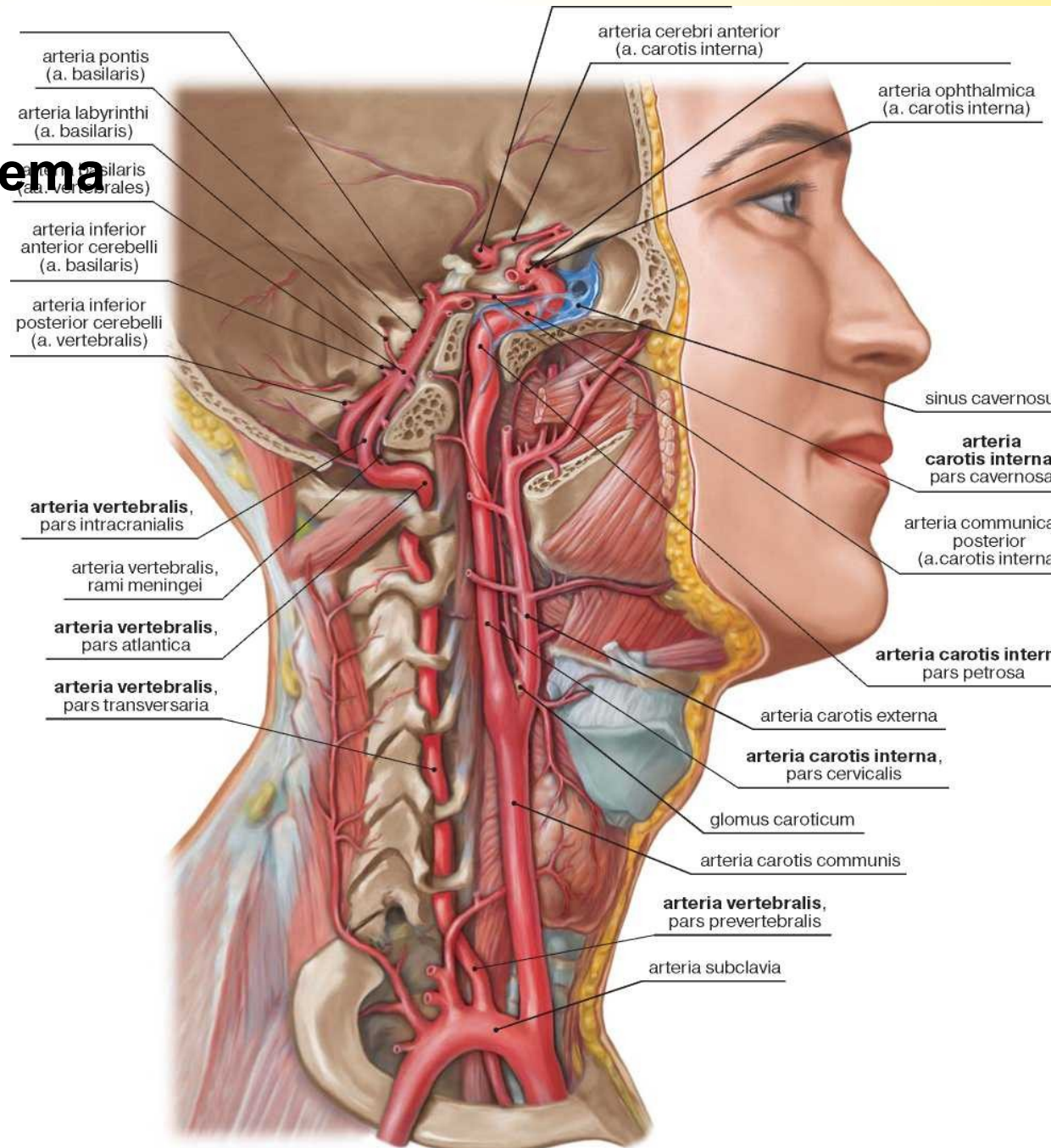



## A. CERVICALIS PROF.

## A. TRANSVERSA COLLI

- r. superficialis
- r. profundus  
= a. dorsalis scapulae

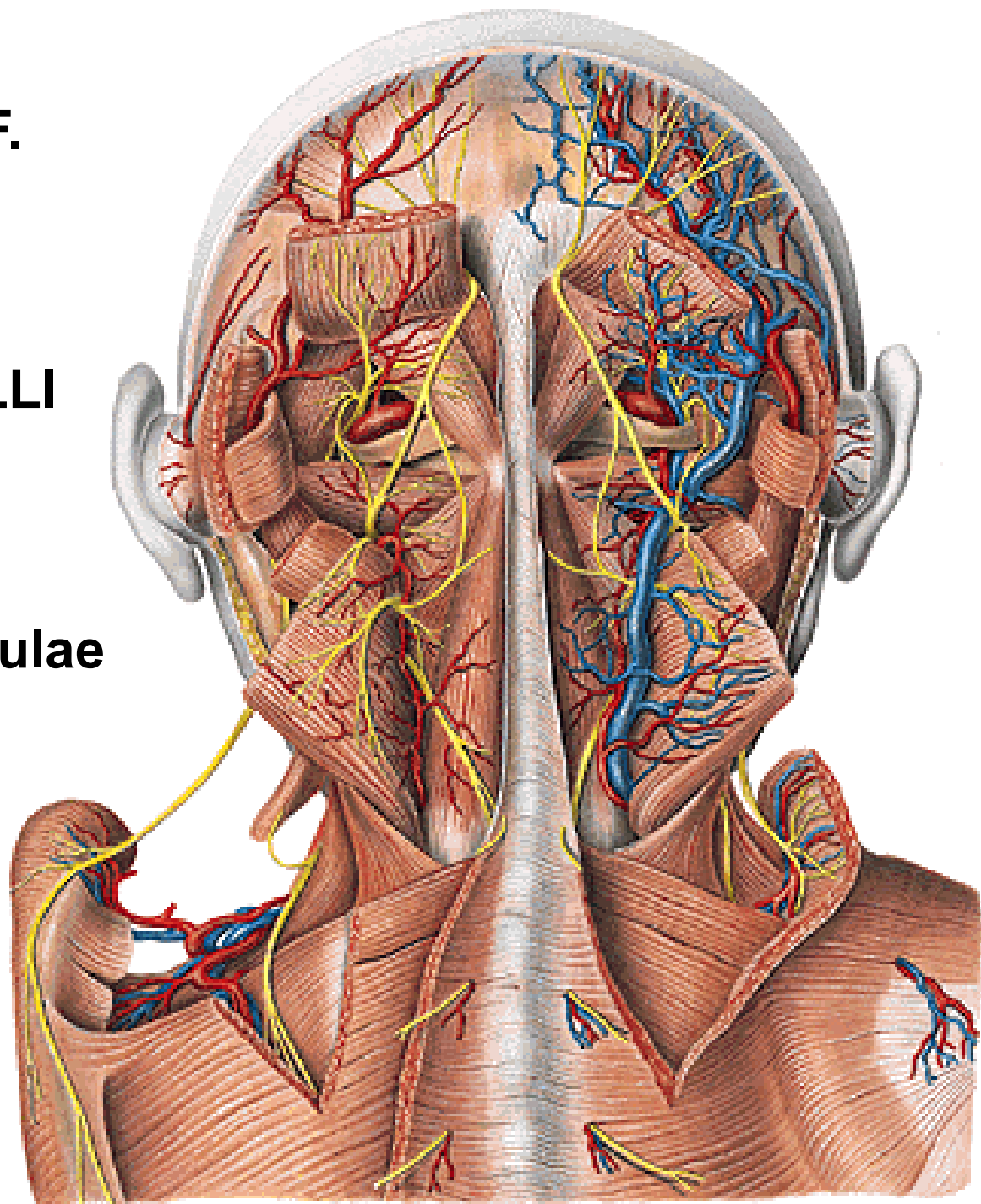

**A. axillaris – a. brachialis –  
a. radialis + a. ulnaris**

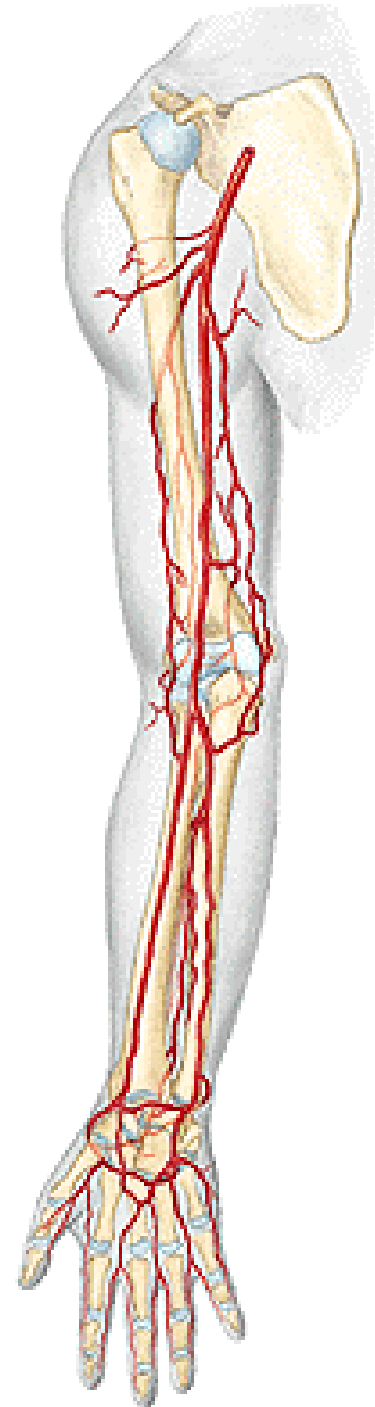

## **Pars infraclavicularis plexus brachialis**

- fasciculus medialis**
- fasciculus lateralis**
- fasciculus posterior**

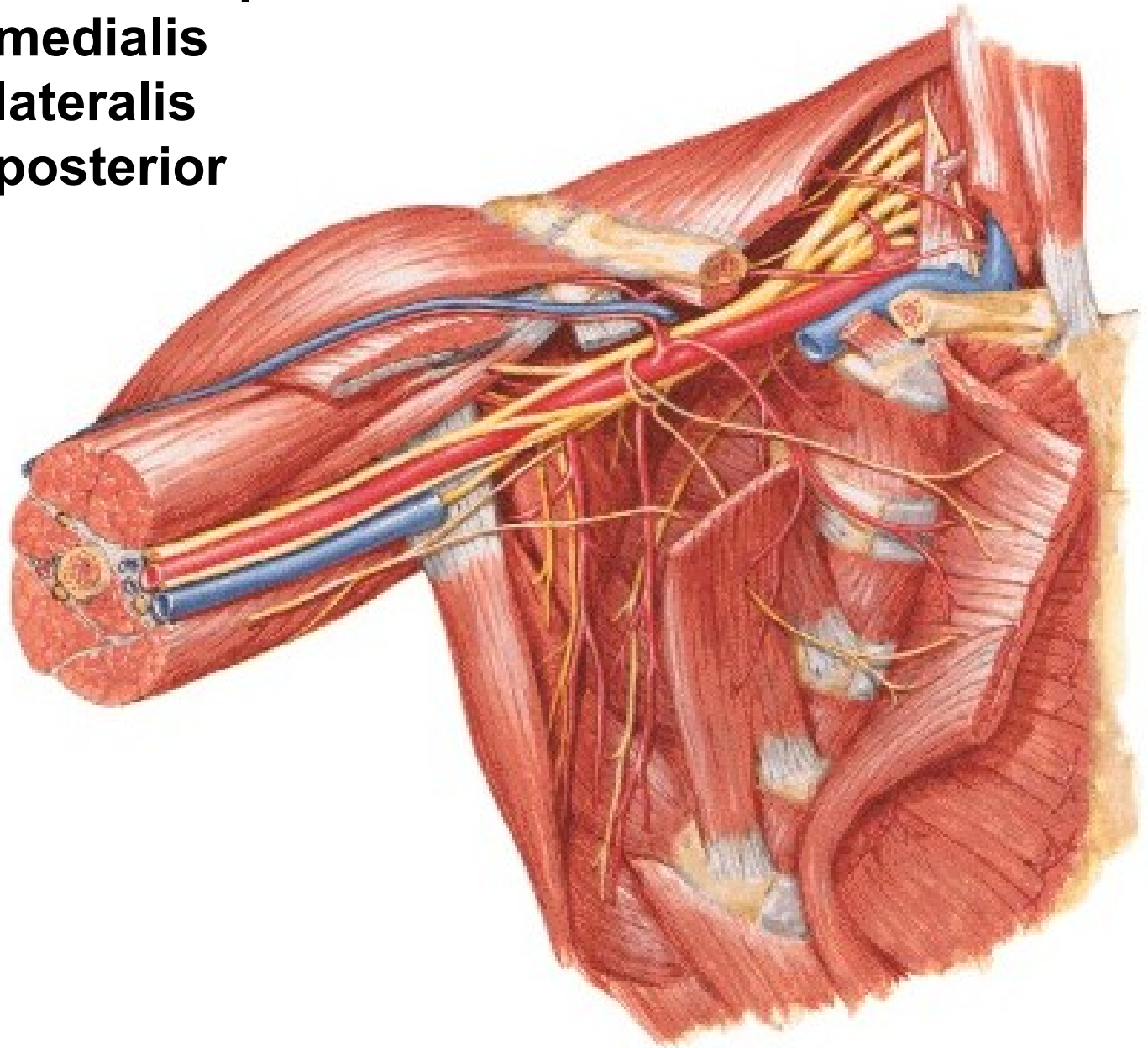

## A. AXILLARIS

- a. thoracica superior
- a. thoracoacromialis
  - r. deltoideus
  - r. acromialis
  - rr. pectorales
- a. thoracica lateralis
  - rr. mammarii lat.
- a. subscapularis
  - a. thoracodorsalis
  - a. circumflexa scapulae
- a. circumflexa humeri ant.
- a. circumflexa humeri post.

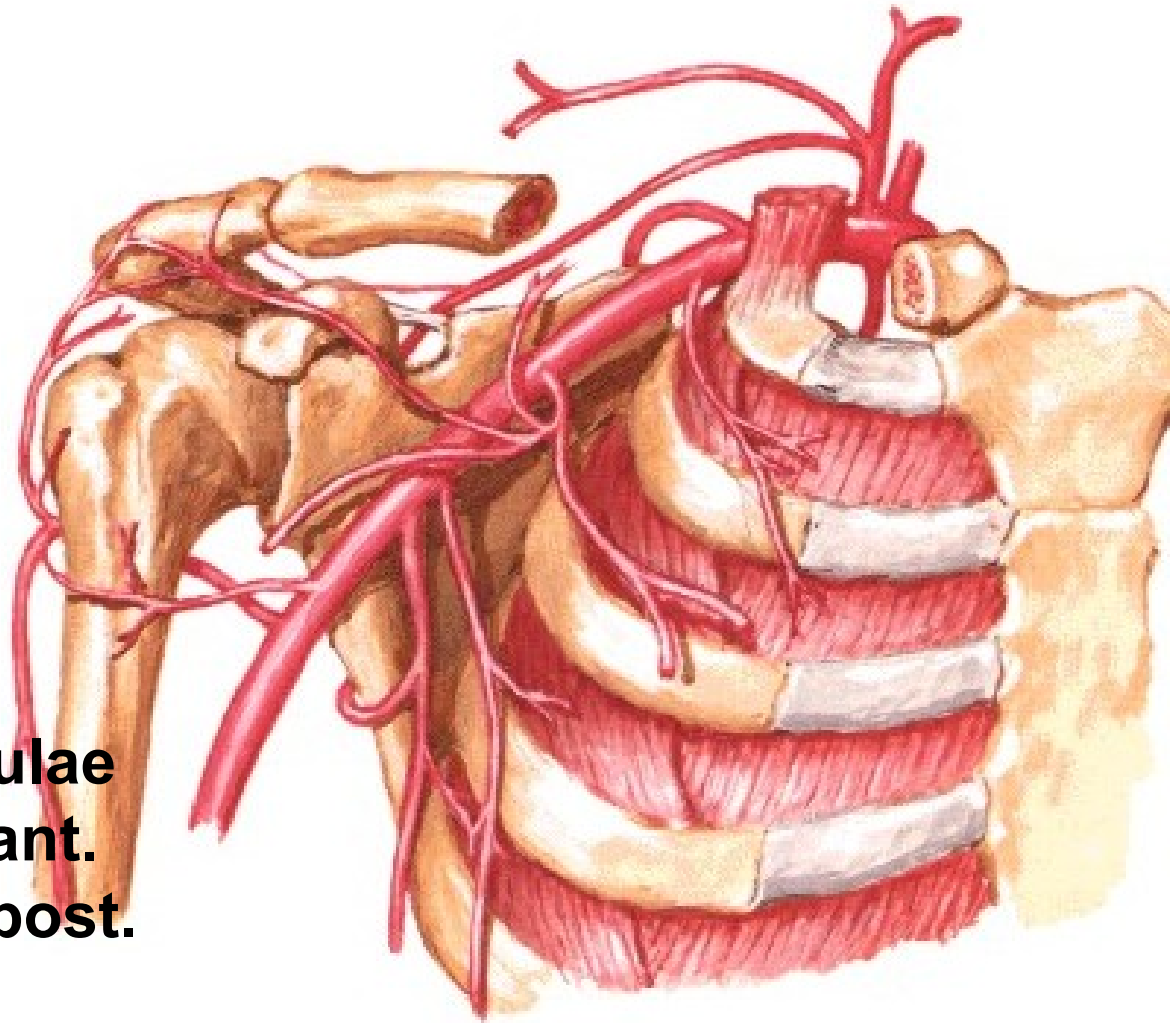

## **A. CIRCUMFLEXA SCAPULAE**

- foramen omotricipitale (trilaterum):** m. teres minor  
m. teres major  
caput longum m. tricipitis

## **A. CIRCUMFLEXA HUMERI POST.**

- for. humerotricipitale (quadrilaterum):**  
m. teres minor  
m. teres major  
caput longum m. tricipitis  
humerus

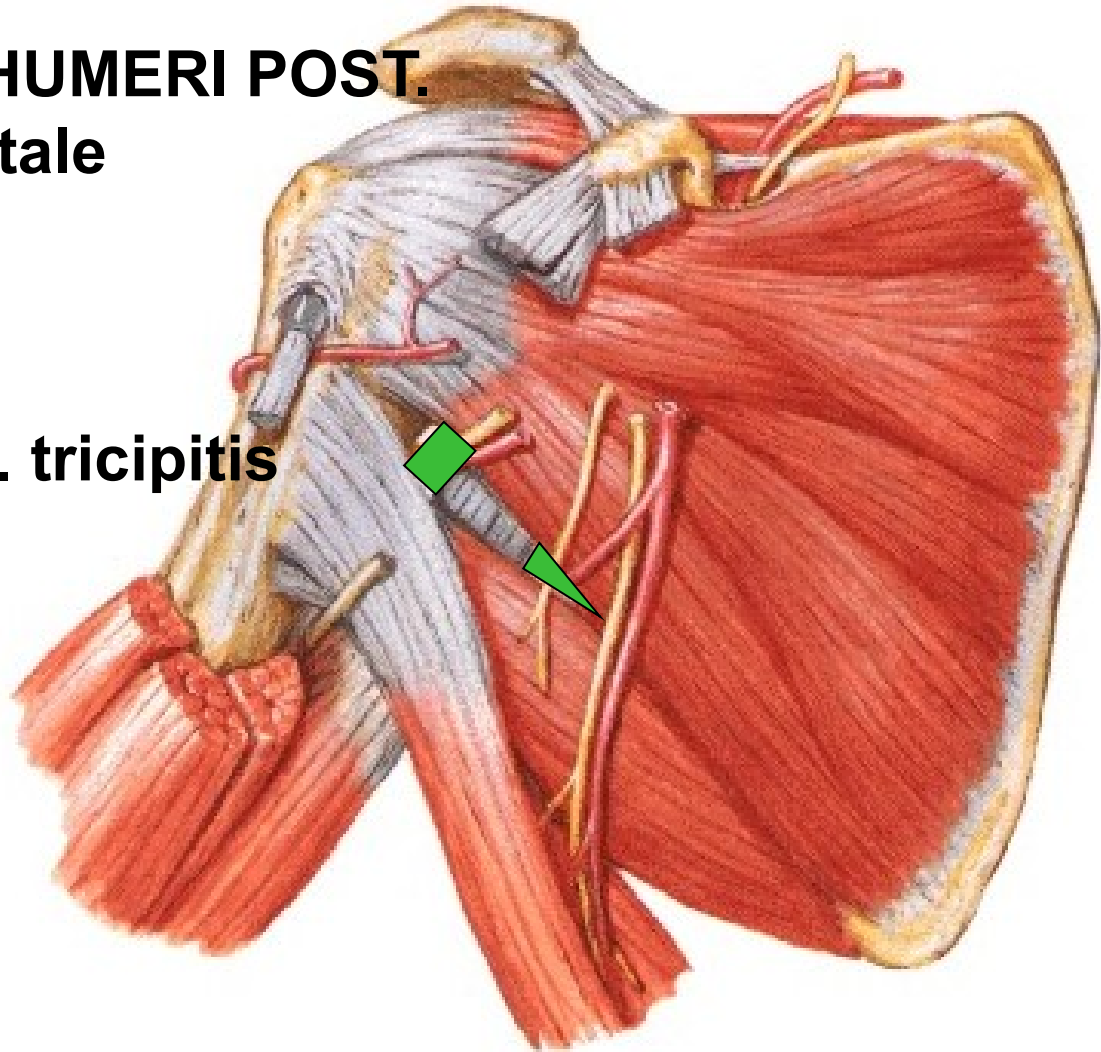

## **Fossa infraspinata:**

**anastomosis**

**a. suprascapularis**

**+ a. circumflexa scapulae**

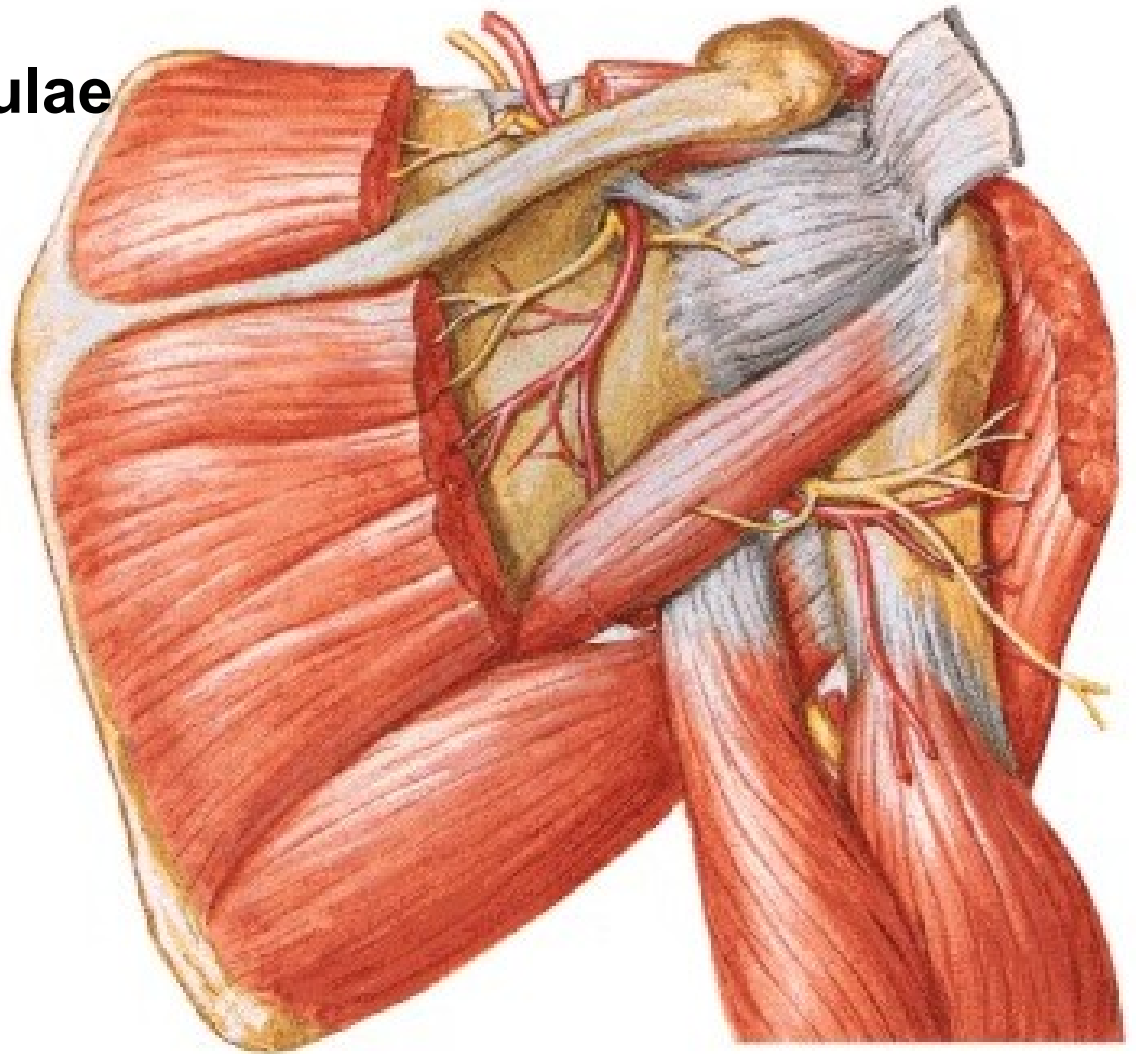

# ARTERIAL ANASTOMOSES AROUND THE SCAPULA

- A. transversa colli**
- A. suprascapularis**
- A. circumflexa scapulae**
- Aa. intercostales**

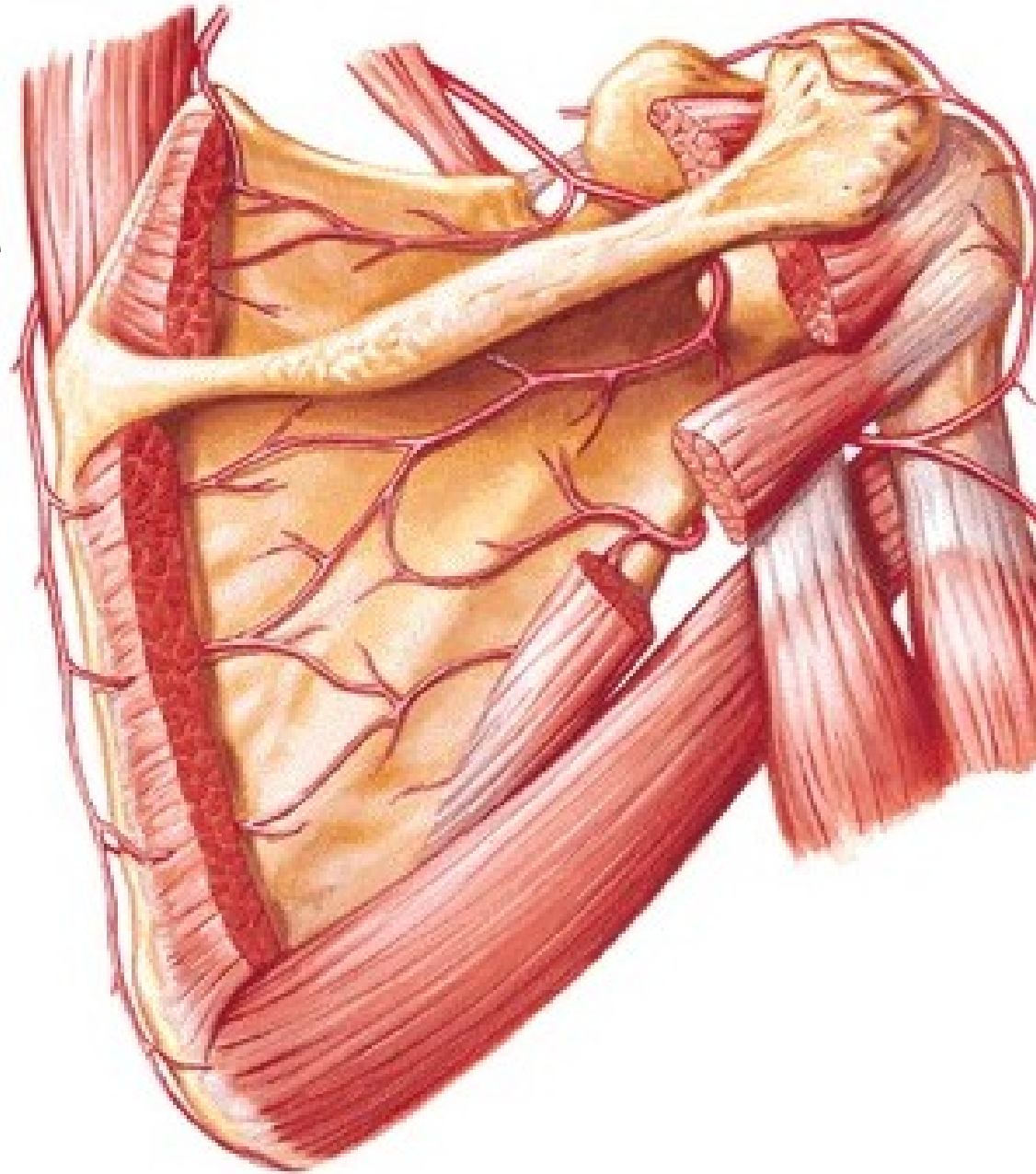

## A. BRACHIALIS

- a. profunda brachii
- a. collateralis ulnaris sup.
- a. collateralis ulnaris inf.
- a. radialis
- a. ulnaris

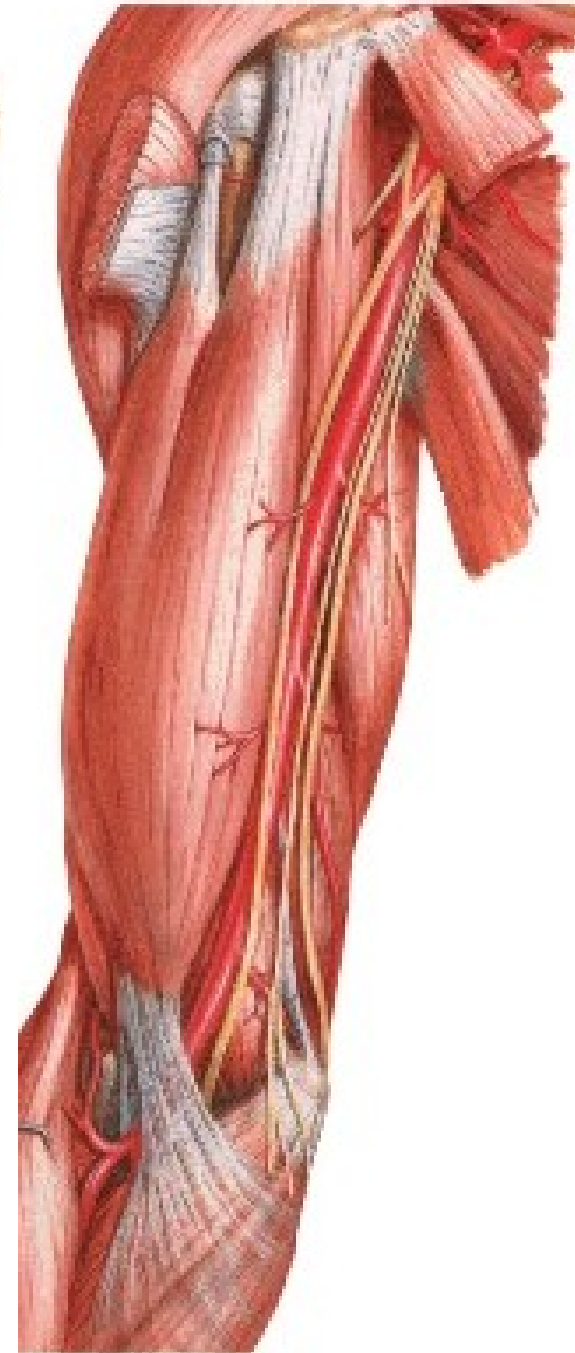
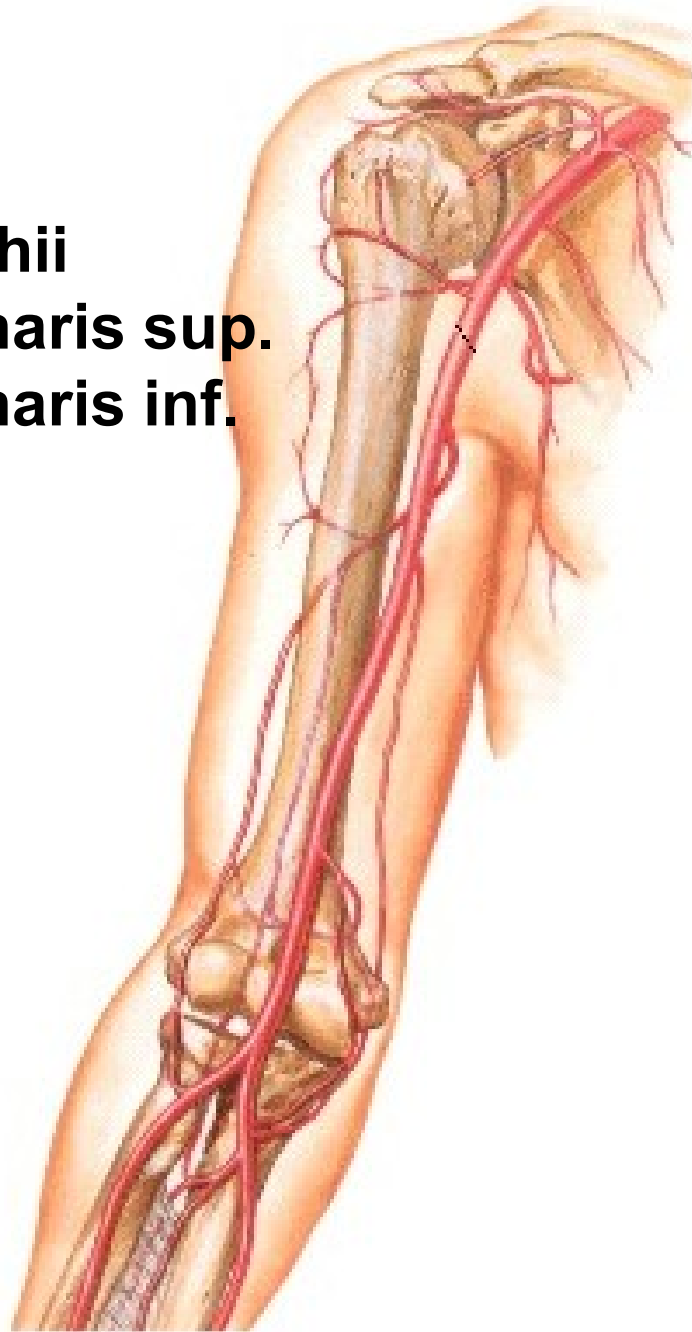



## **A. PROFUNDA BRACHII**

- r. deltoideus
- a. nutricia humeri
- a. collateralis media
- a. collateralis radialis

**Rete articulare cubiti**

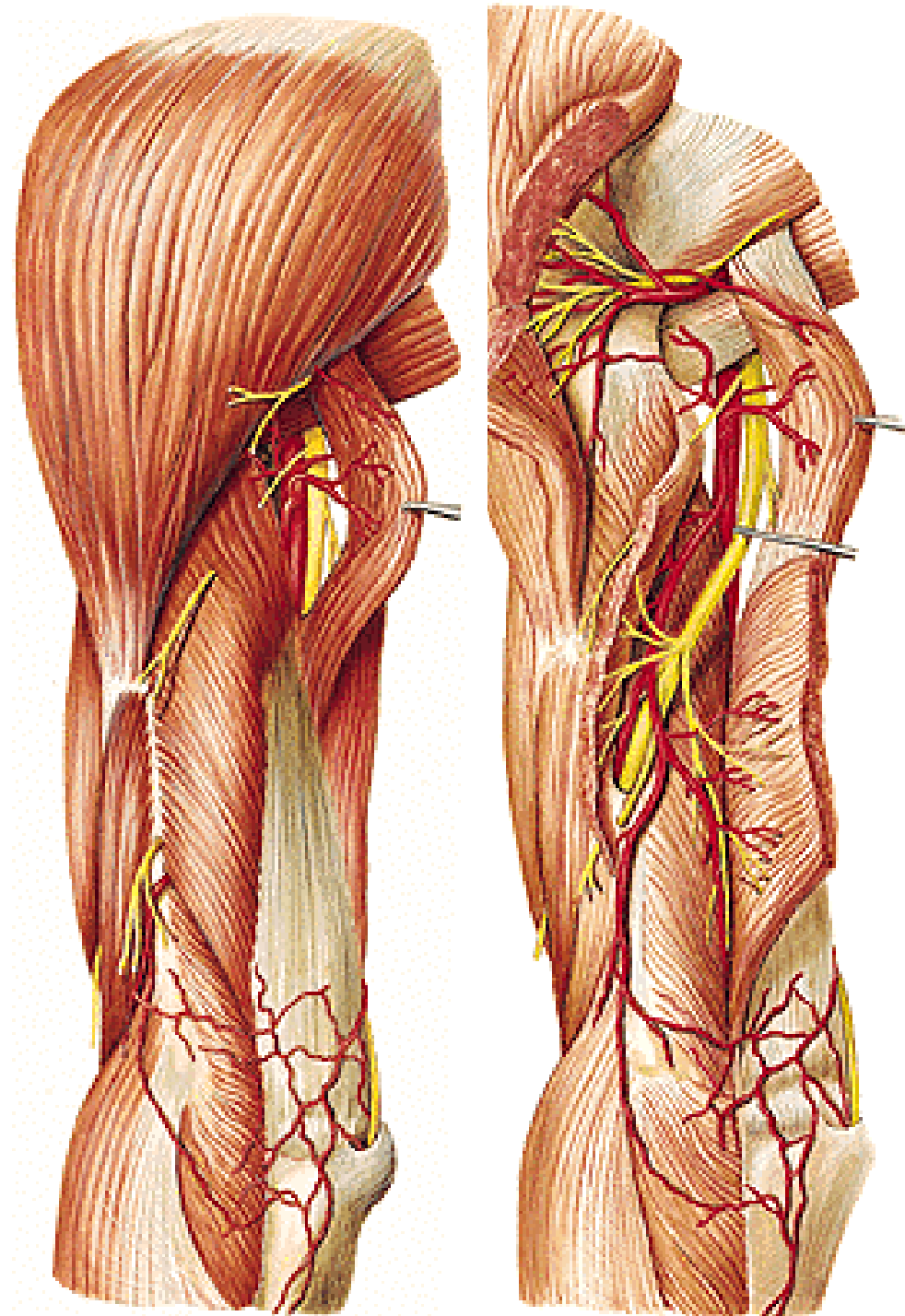

**A. collateralis ulnaris sup.**

**A. collateralis ulnaris inf.**

**Rete articulare cubiti**

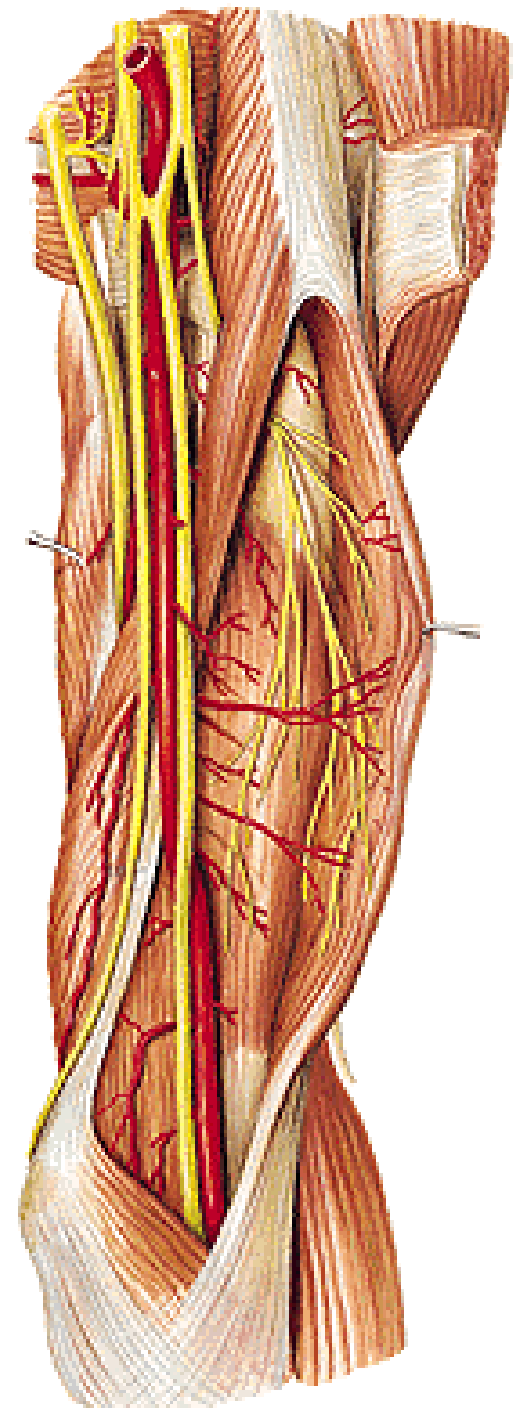

## A. brachialis superficialis (12%)

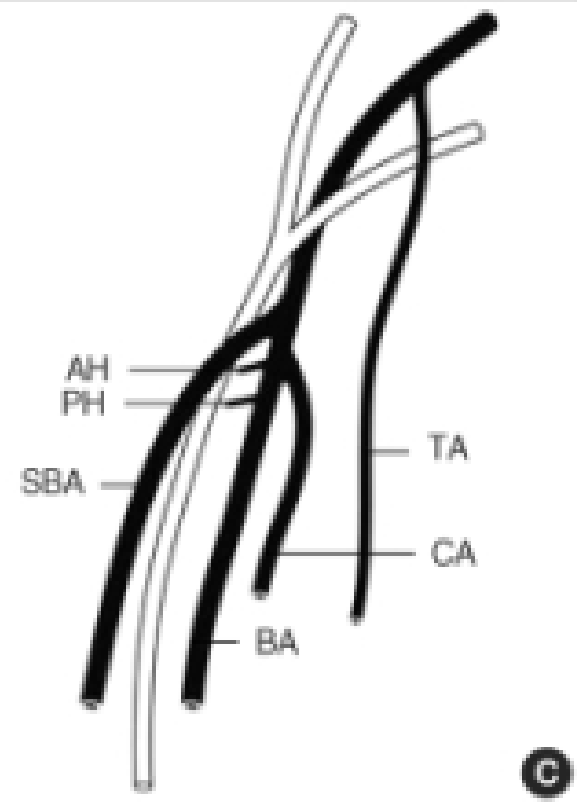
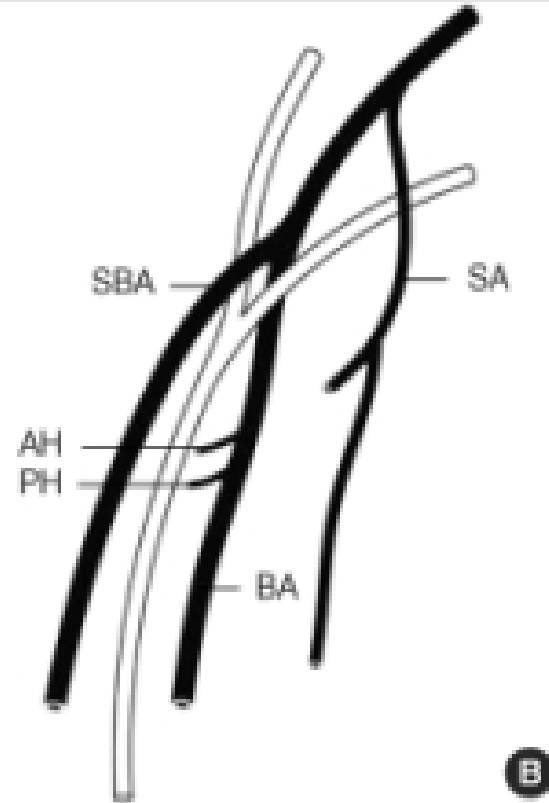
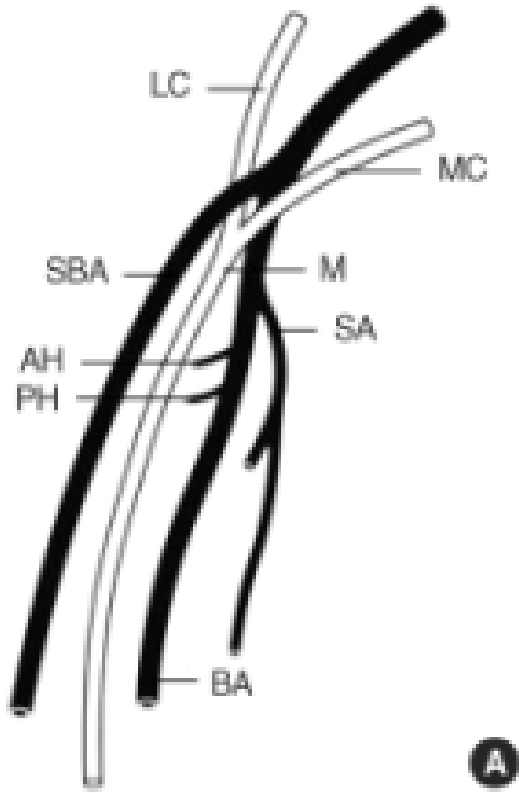

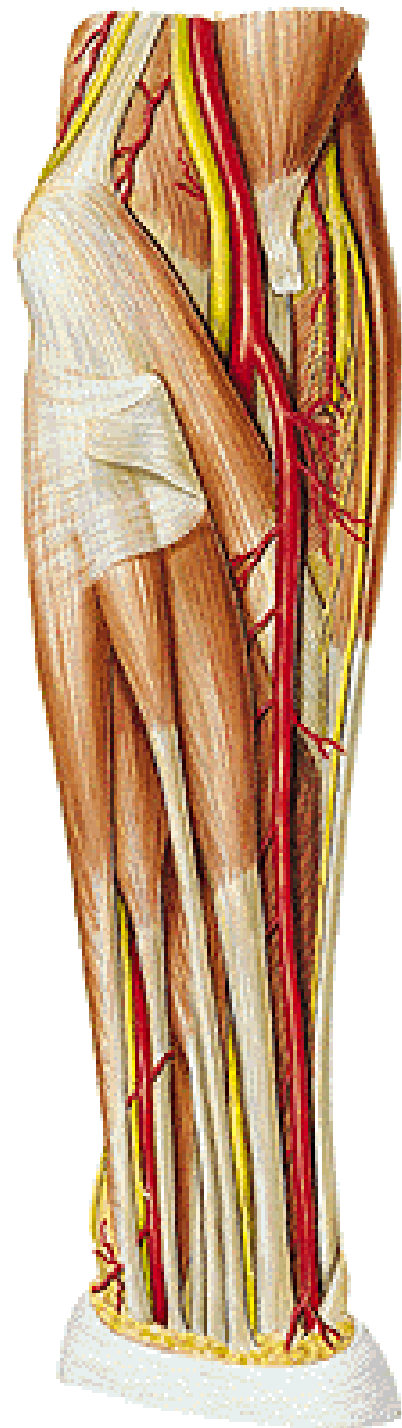
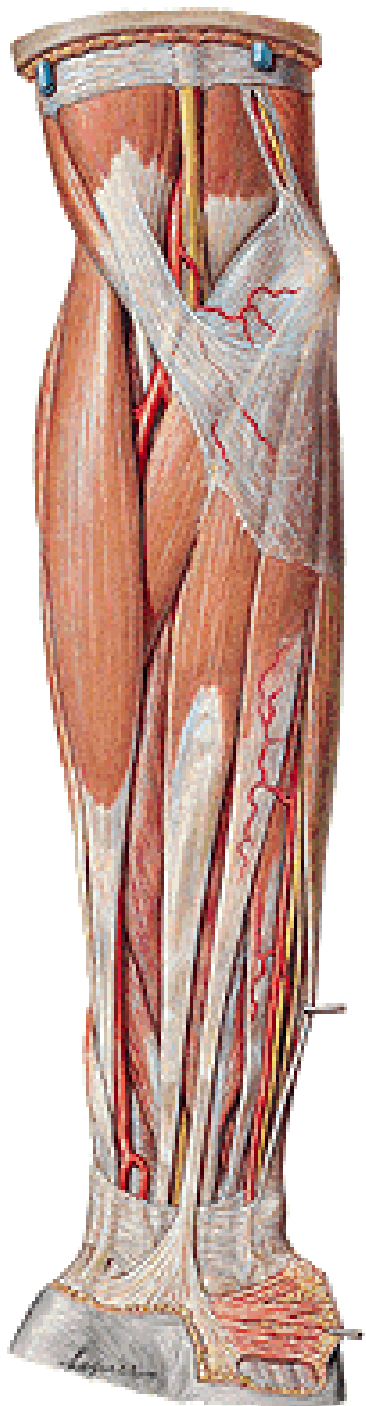

## **A. RADIALIS**

- m. pronator teres**
- m. brachioradialis**
- m. flexor carpi radialis**

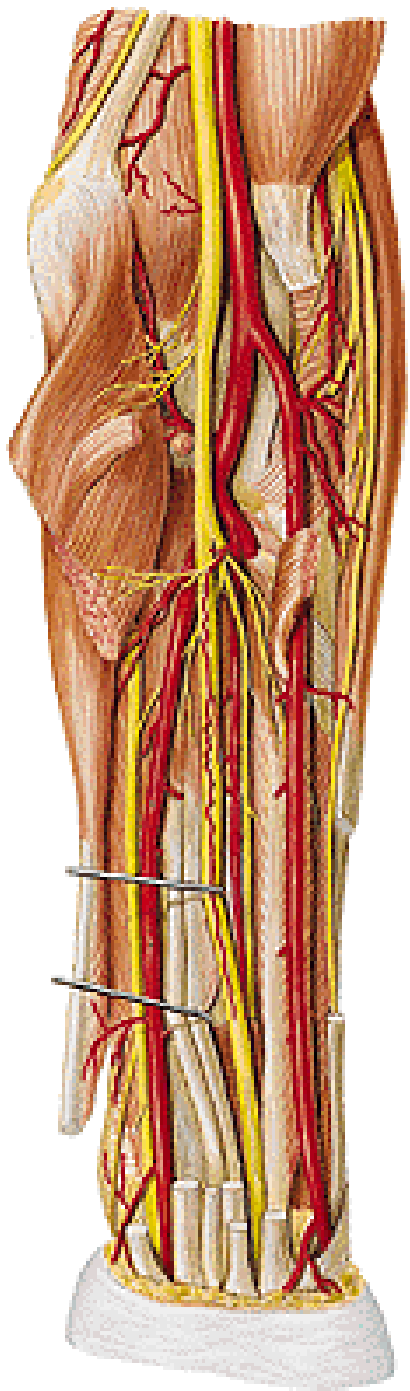

## **Posteriorly:**

**tendon of m. biceps brachii**

**m. supinator**

**insertion of m. pronator teres**

**caput radiale m. flexoris digitorum spf.**

**m. flexor pollicis longus**

**m. pronator quadratus**

**distal end of the radius**

**r. superficialis n. radialis**

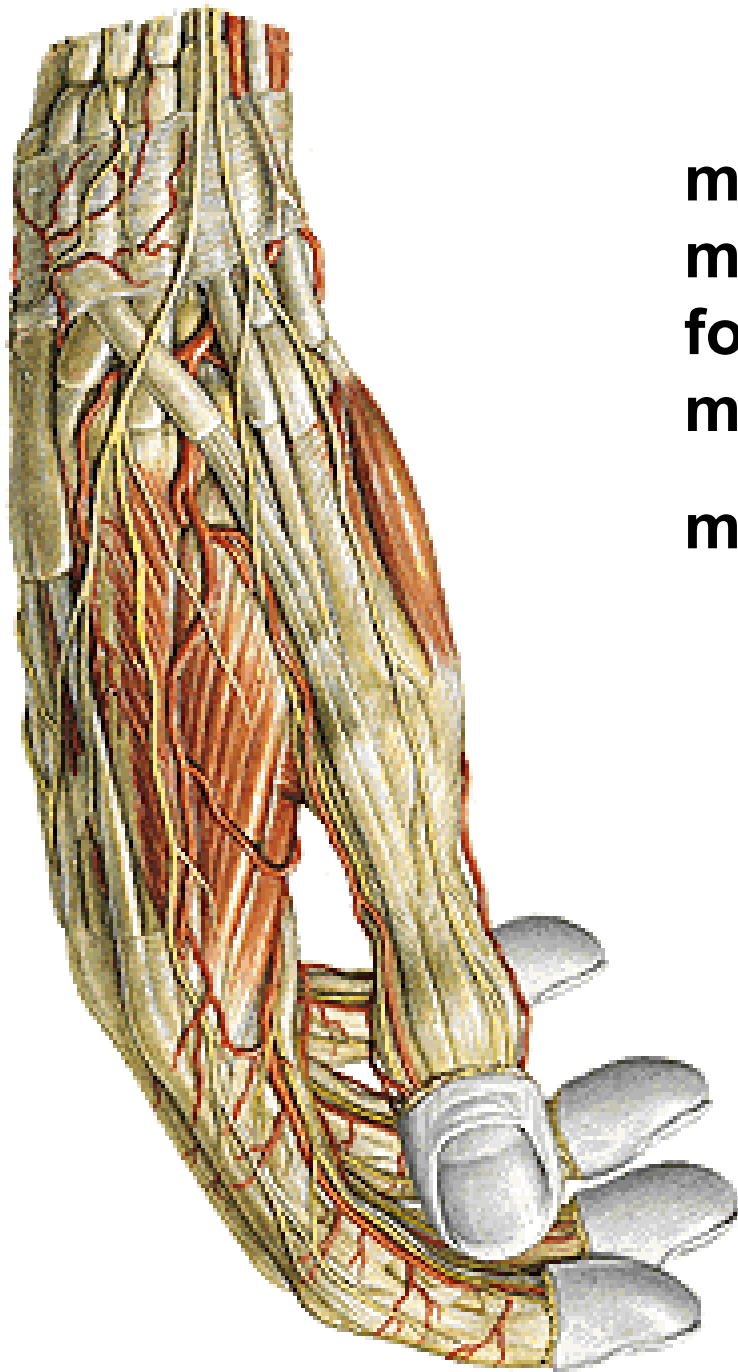

**m.abductor pollicis longus**  
**m. extensor pollicis brevis**  
**foveola radialis**  
**m. extensor pollicis longus**  
**m. interosseus dorsalis I.**

## **A. RADIALIS - branches:**

- a. recurrens radialis  
(rete articulare cubiti)**
- rr. musculares**

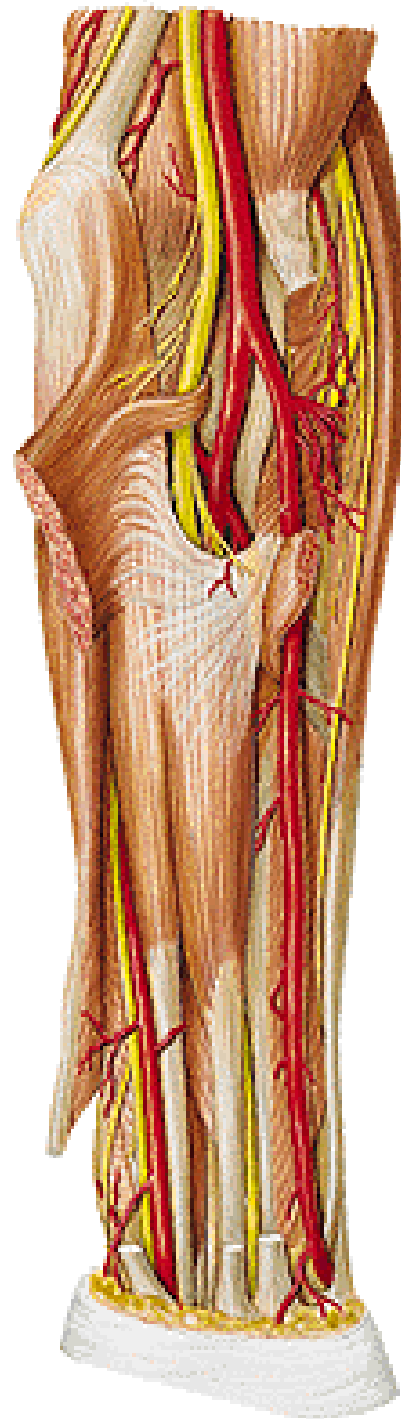

## A. RADIALIS – branches:

-r. carpalis palmaris  
(rete carpi palmare)

-r. palmaris spf.

(arcus palmaris spf.)

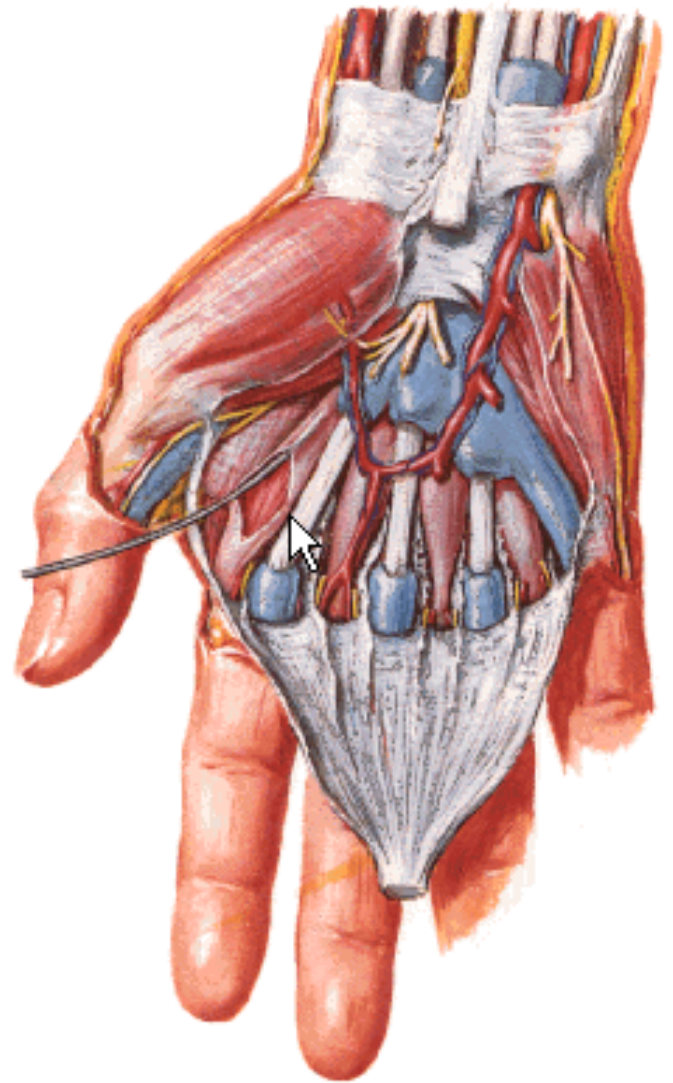



## A. RADIALIS – branches:

-r. carpalis dorsalis

(rete carpi dorsale – 3 aa. metacarpales dorsales

– aa. digitales dorsales)

- a. metacarpalis dorsalis I.

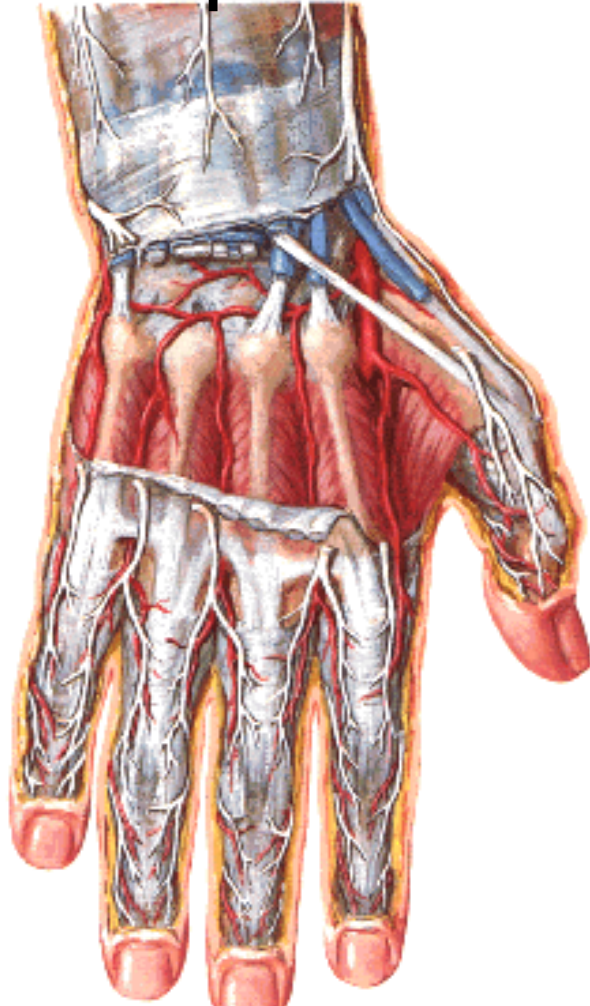

## **A. RADIALIS – branches:**

- **a. princeps pollicis**
- **arcus palmaris profundus**

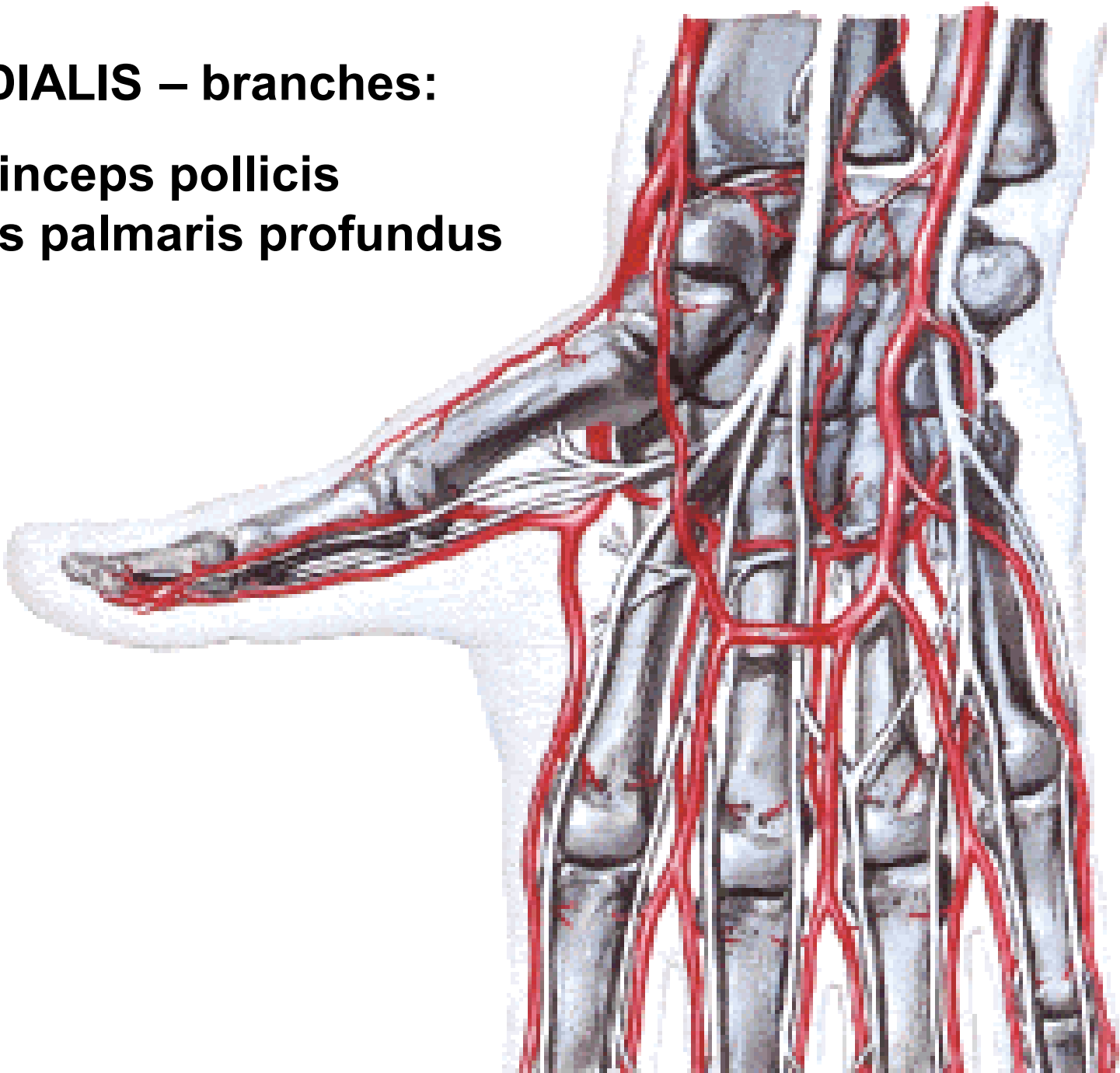

## A. ULNARIS

### Anteriorly:

**m. pronator teres**  
**m. flexor carpi radialis**  
**m. palmaris longus**  
**m. flexor digitorum spf.**

**m. flexor carpi ulnaris**

### Posteriorly:

**m. brachialis**  
**m. flexor digitorum prof.**

**n. medianus**

**n. ulnaris**

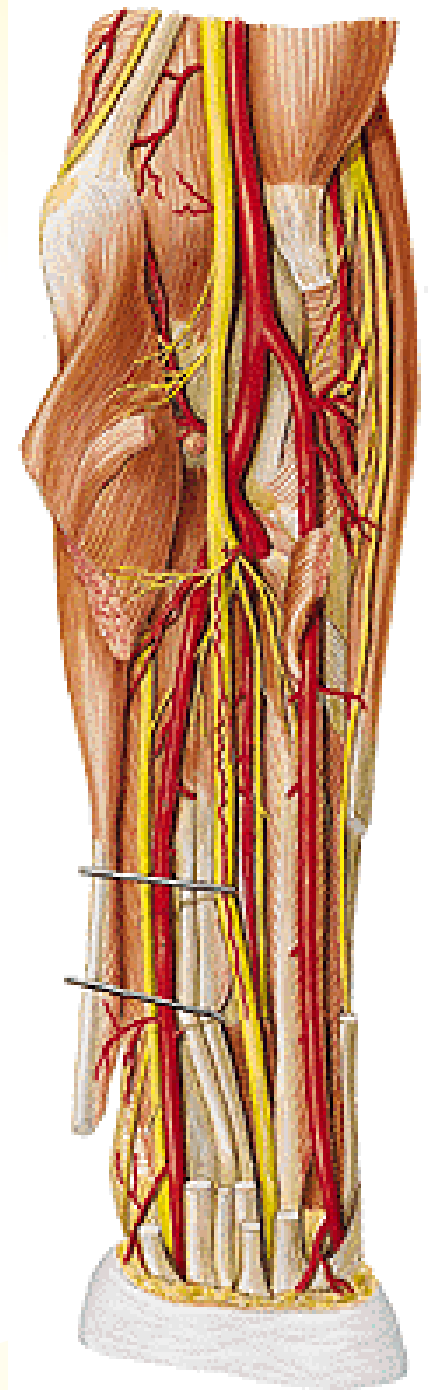
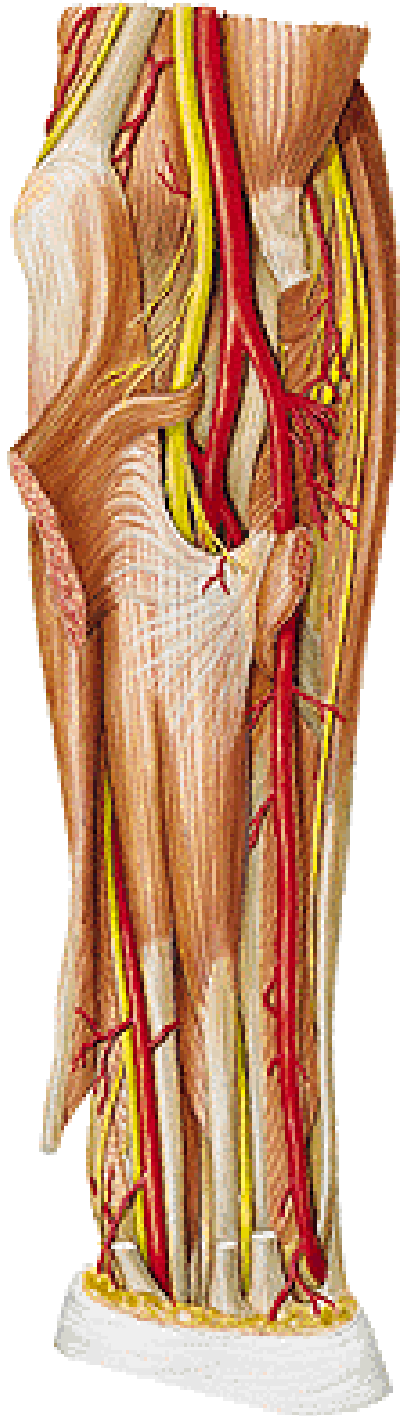

## A. ULNARIS – branches:

-a. recurrens ulnaris  
(rete articulare cubiti)

- rr. musculares

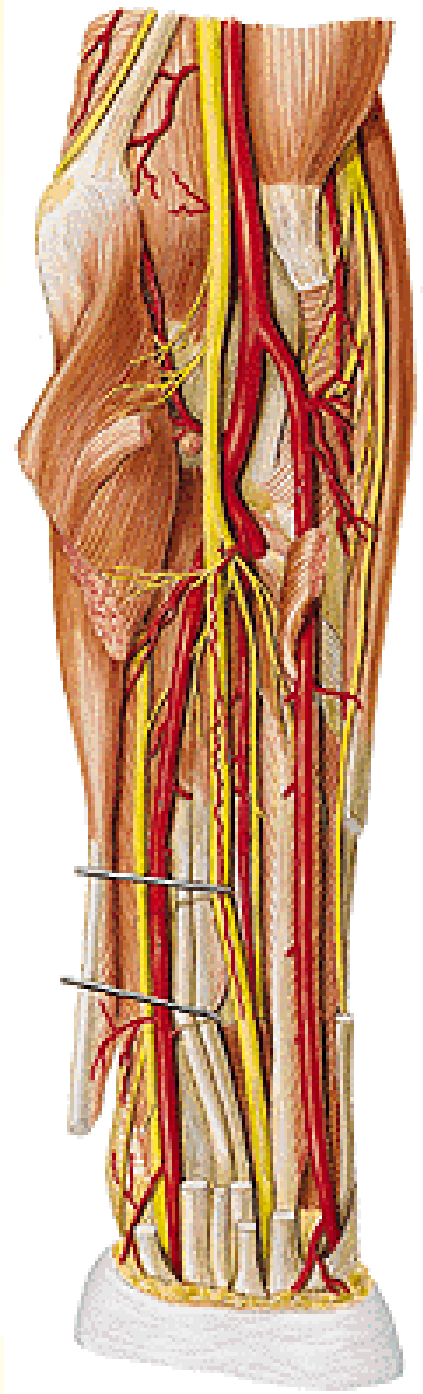
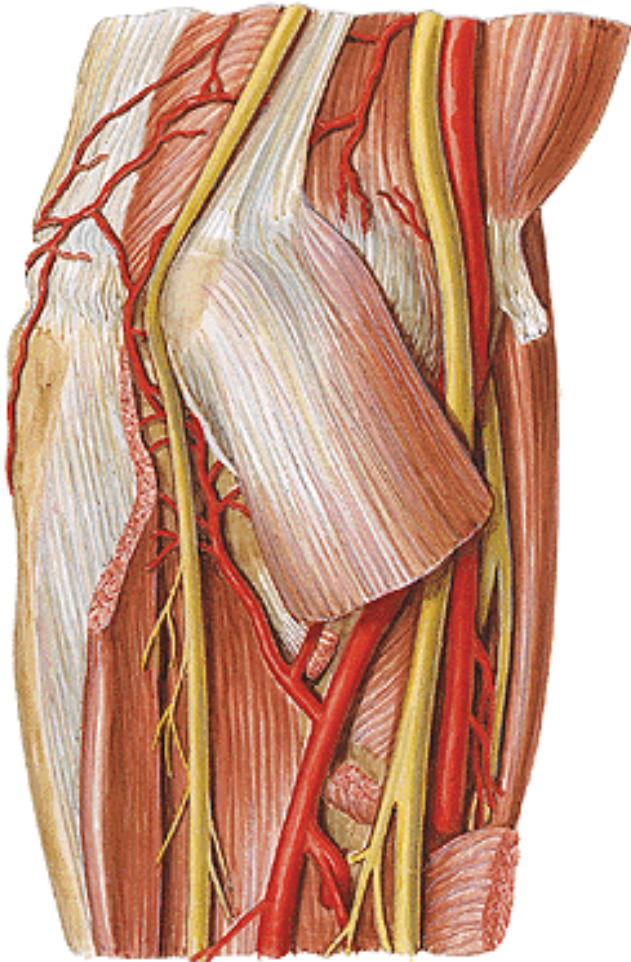

## **A. ULNARIS – branches:**

- **a. interossea communis**
  - **a. interossea ant. (n. interosseus anterior)**
    - **a. mediana (n. medianus)**
  - **a. interossea post.**

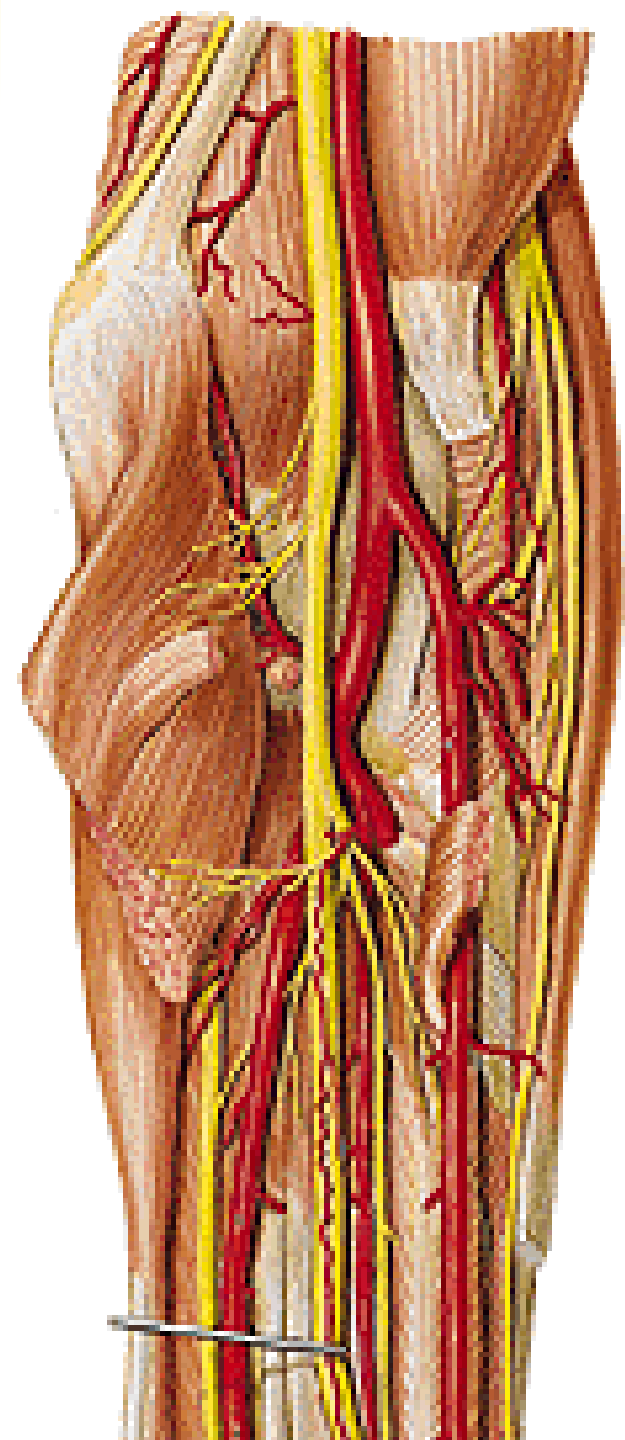

## **A. ULNARIS – branches:**

**a. interossea post.**

**- a. recurrens interossea**

**m. supinator**

**m. abductor pollicis longus**

**r. profundus n. radialis**

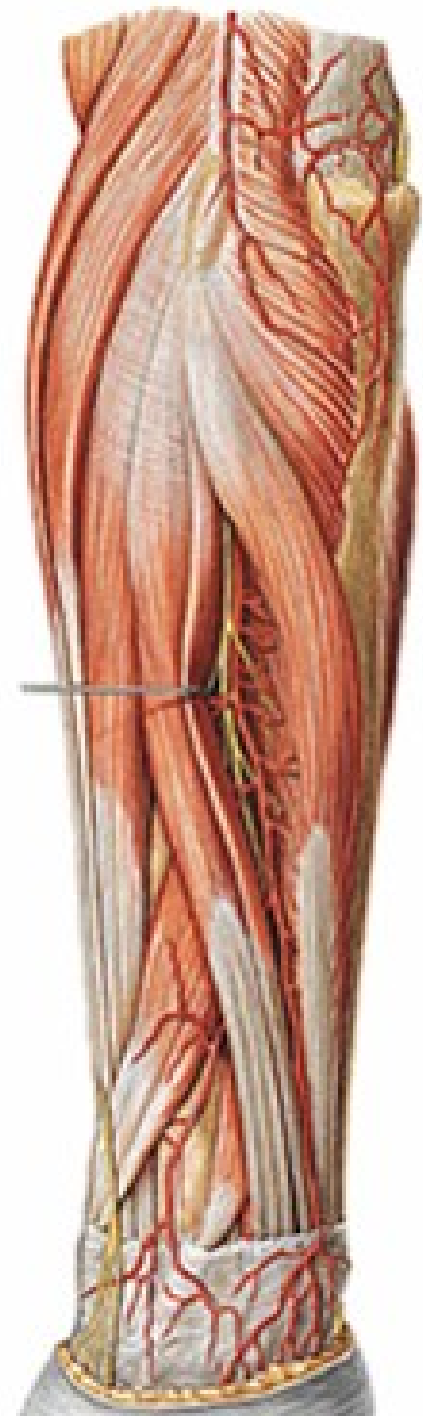

# A. ULNARIS

retinaculum flexorum

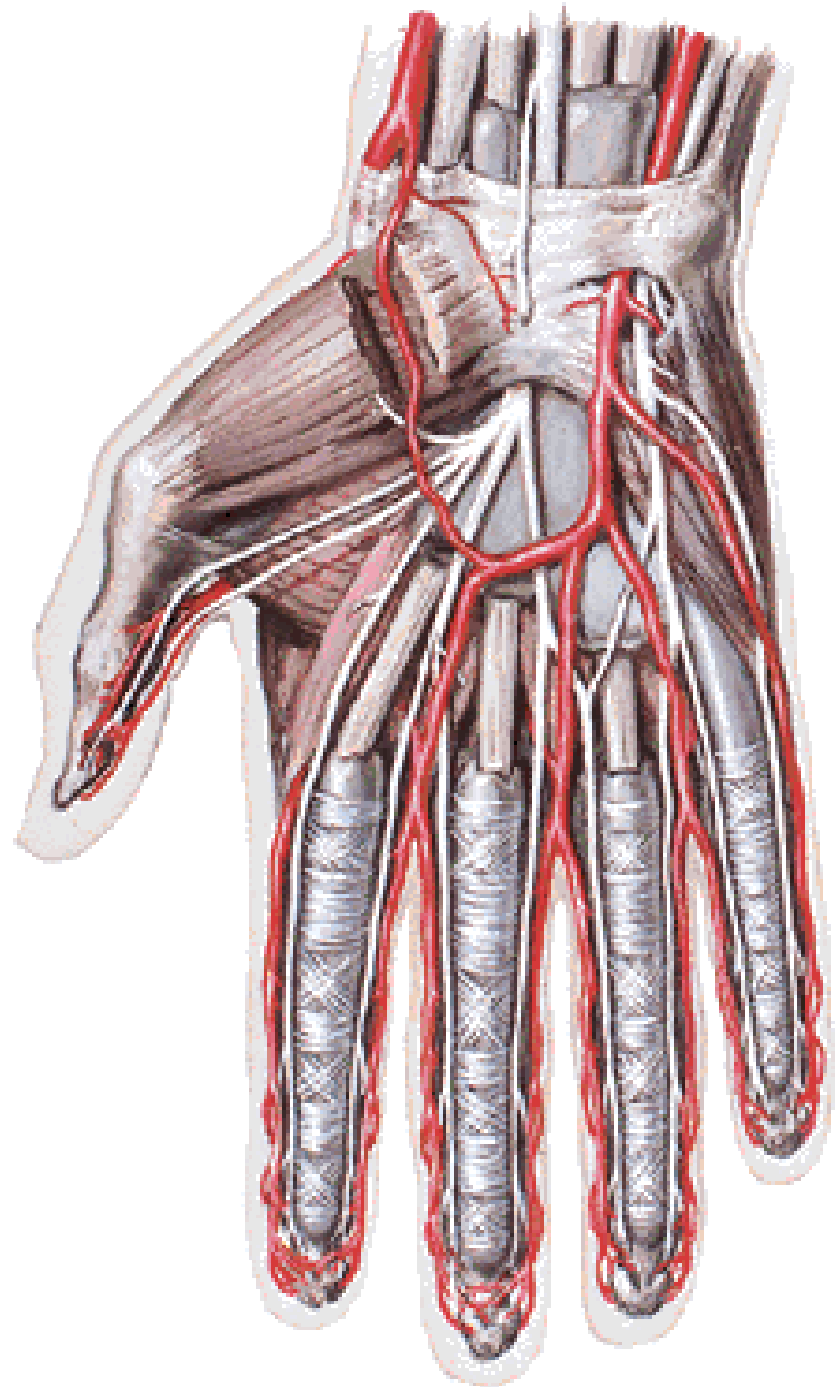

## **A. ULNARIS – branches:**

- r. carpalis palmaris  
(rete carpi palmare)**
- r. carpalis dorsalis  
(rete carpi dorsale)**
- r. palmaris prof.**

- m. abductor digiti minimi**
- m. flexor digiti minimi**
- m. opponens digiti minimi**

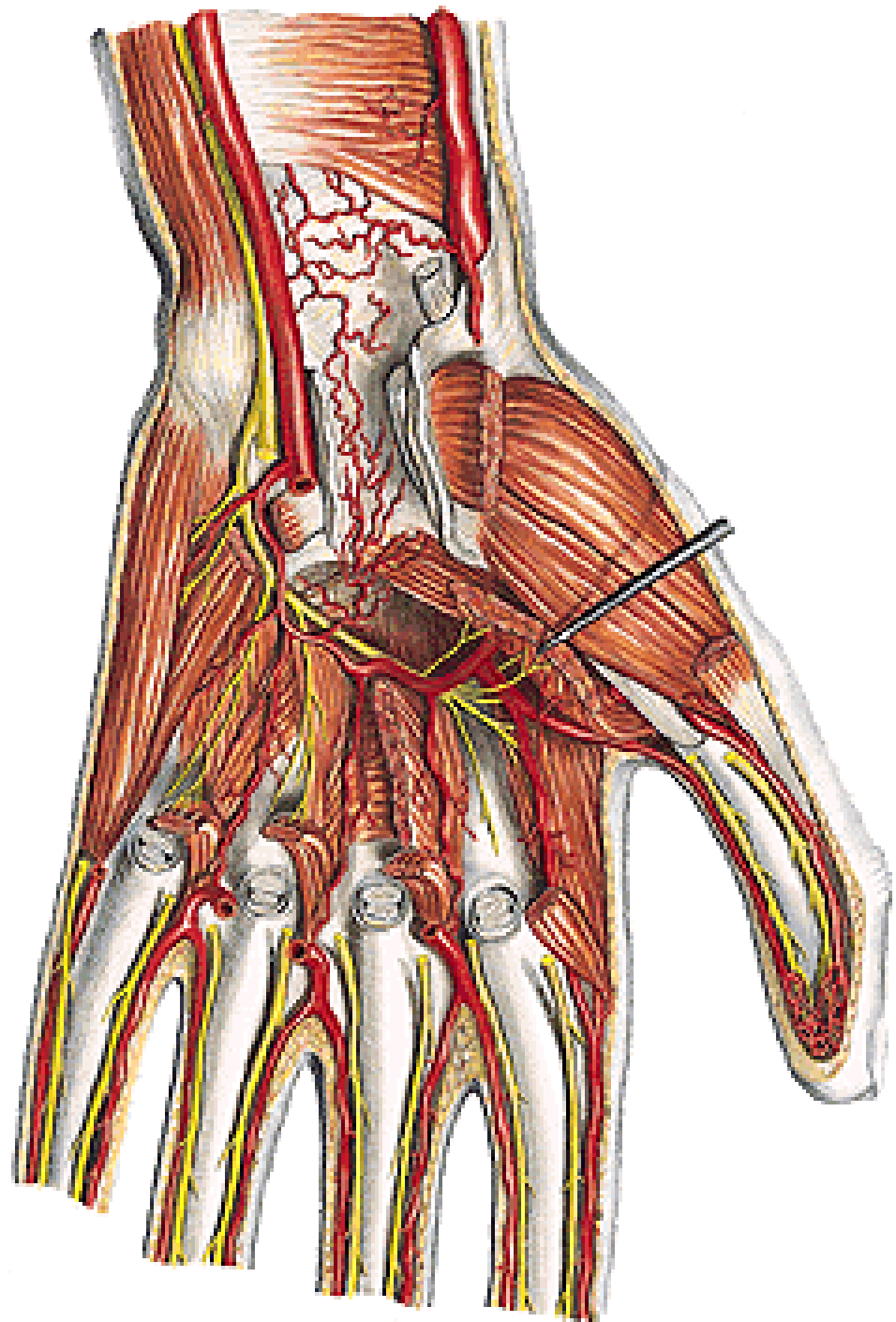



## A. ULNARIS – branches:

- arcus palmaris spf.

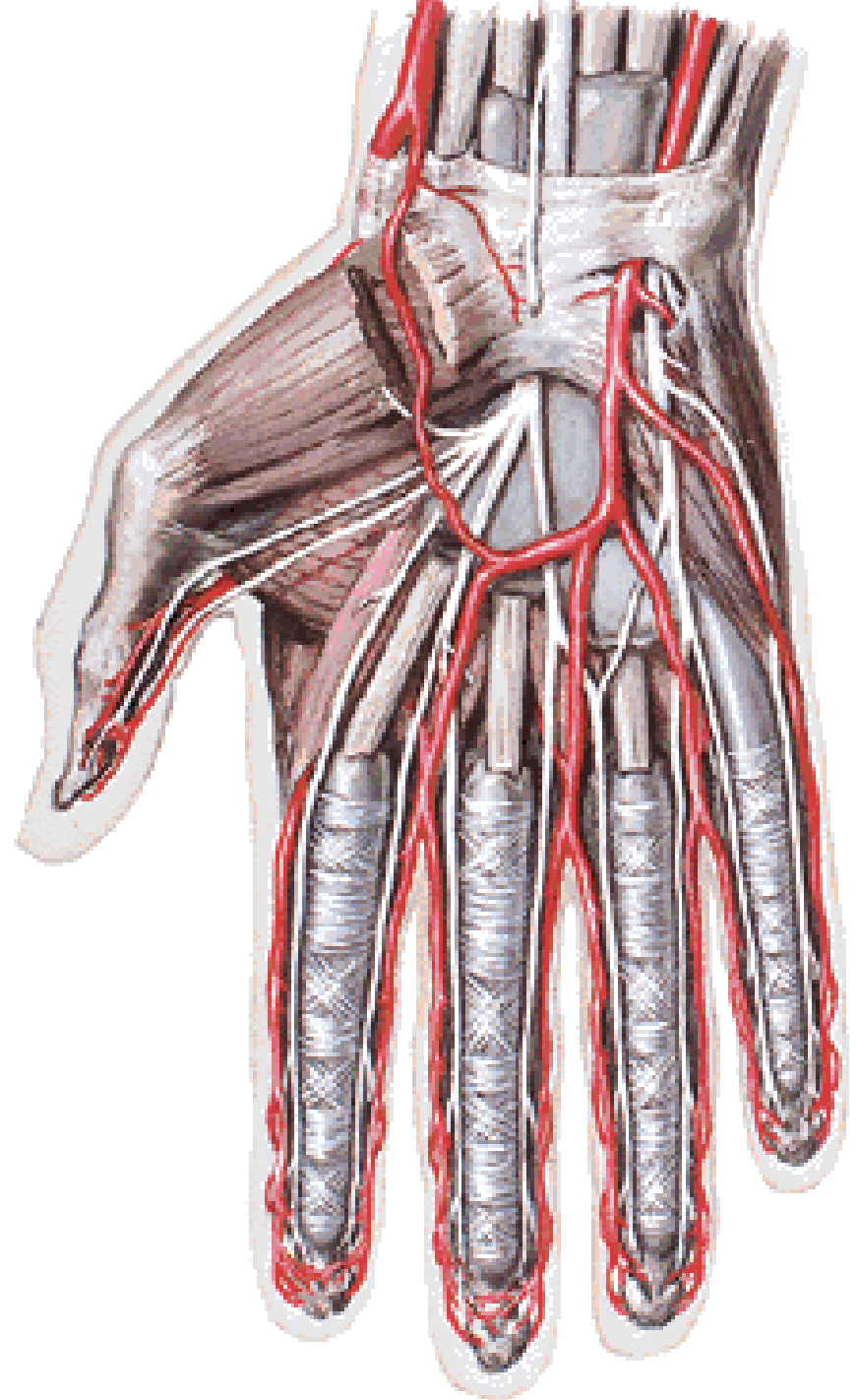

## **ARCUS PALMARIS SUPERFICIALIS:**

- 3 aa. digitales palmares communes
  - 2 aa. dig. palmares propriae
  - a. palmaris digiti quinti ulnaris

## **ARCUS PALMARIS PROFUNDUS:**

- aa. metacarpales palmares
- rr. perforantes

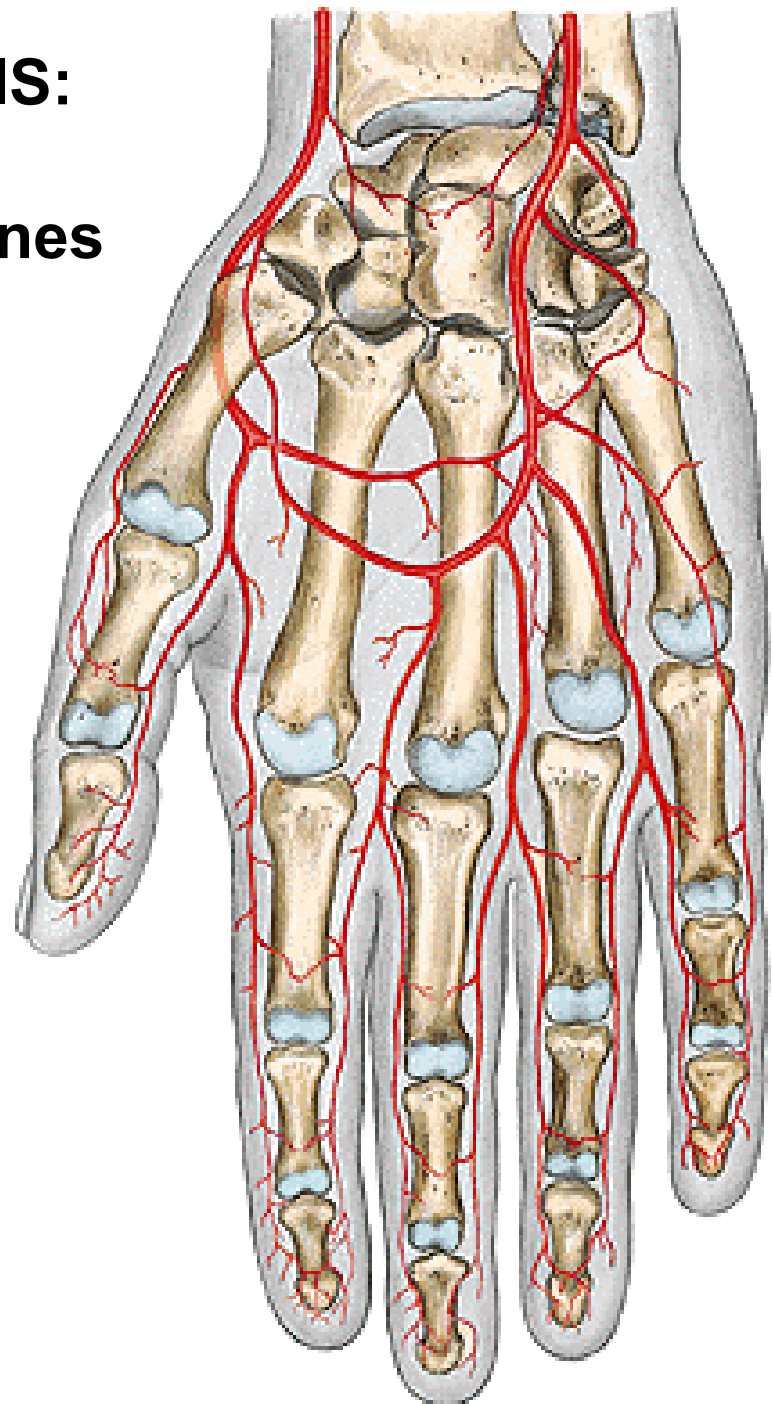

## RETE ARTICULARE CUBITI:

- a. collateralis media et rad. (a. prof. brachii)
- a. collateralis ulnaris sup. (a. brachialis)
- a. collateralis ulnaris inf. (a. brachialis)
- a. recurrens radialis (a. radialis)
- a. recurrens interossea (a. interossea post.)
- a. recurrens ulnaris (a. ulnaris)

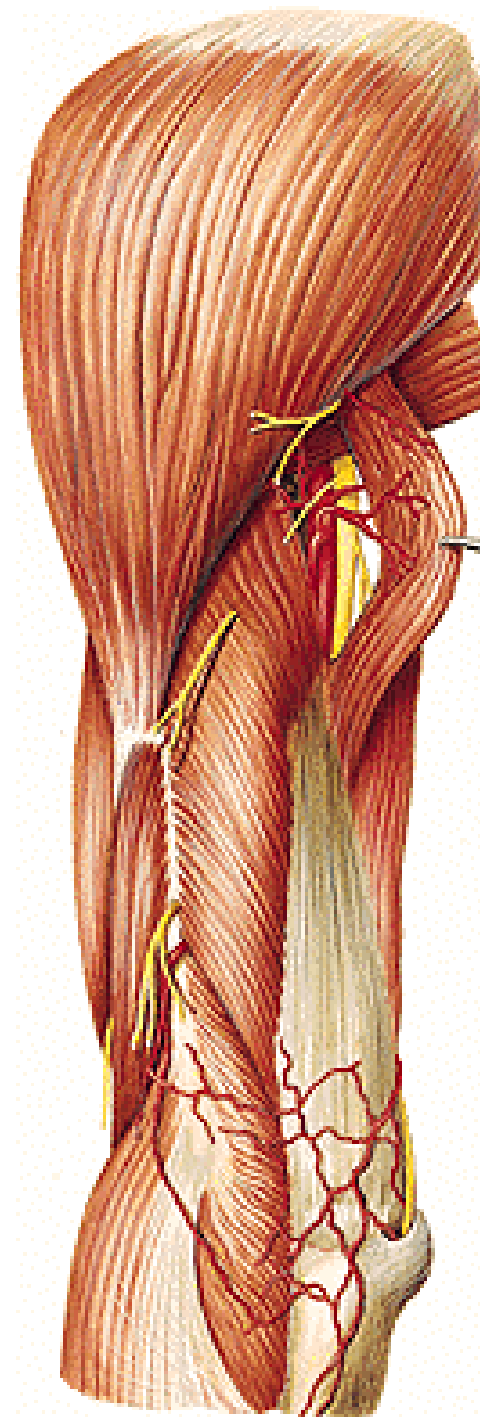

## RETE CARPI PALMARE:

- r. carpalis palmaris a. ulnaris
- r. carpalis palmaris a. radialis
- a. interossea ant.
- arcus palmaris prof.

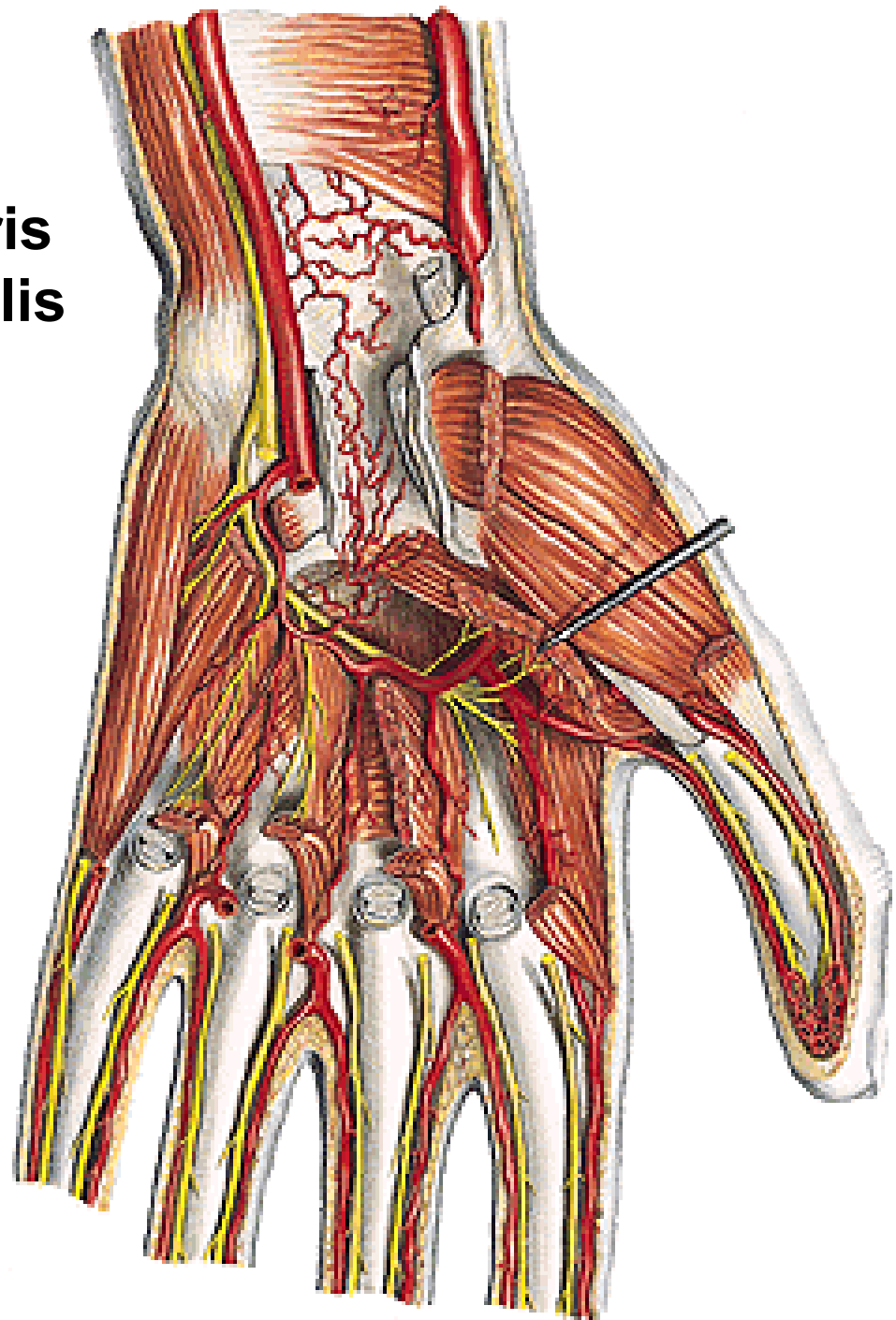

## RETE CARPI DORSALE:

- r. carpalis dorsalis a. radialis
- r. carpalis dorsalis a. ulnaris
- a. interossea ant. et post.

→ 3 aa. metacarpales dorsales  
2 aa. digitales dorsales

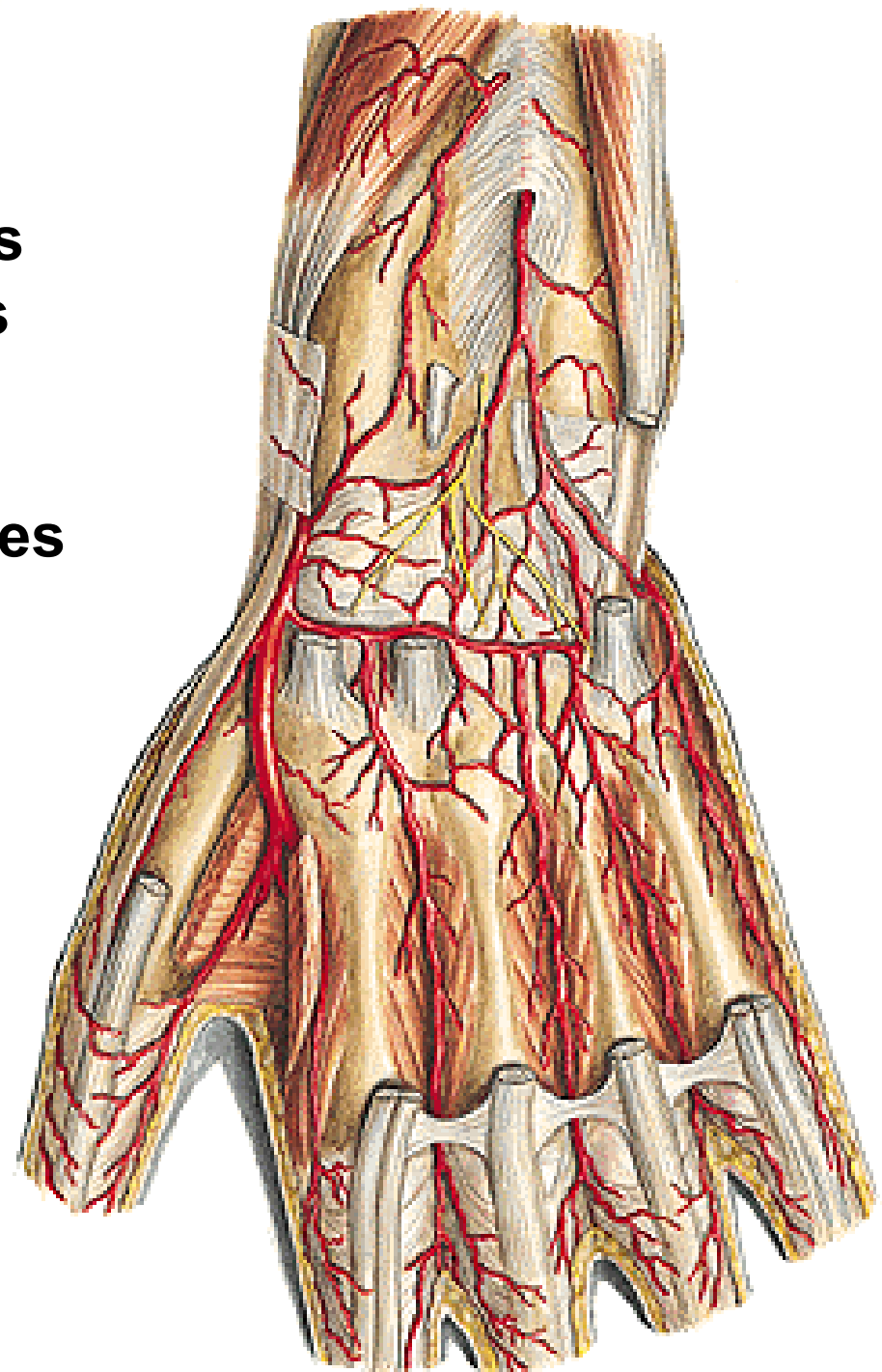

# AORTA THORACICA

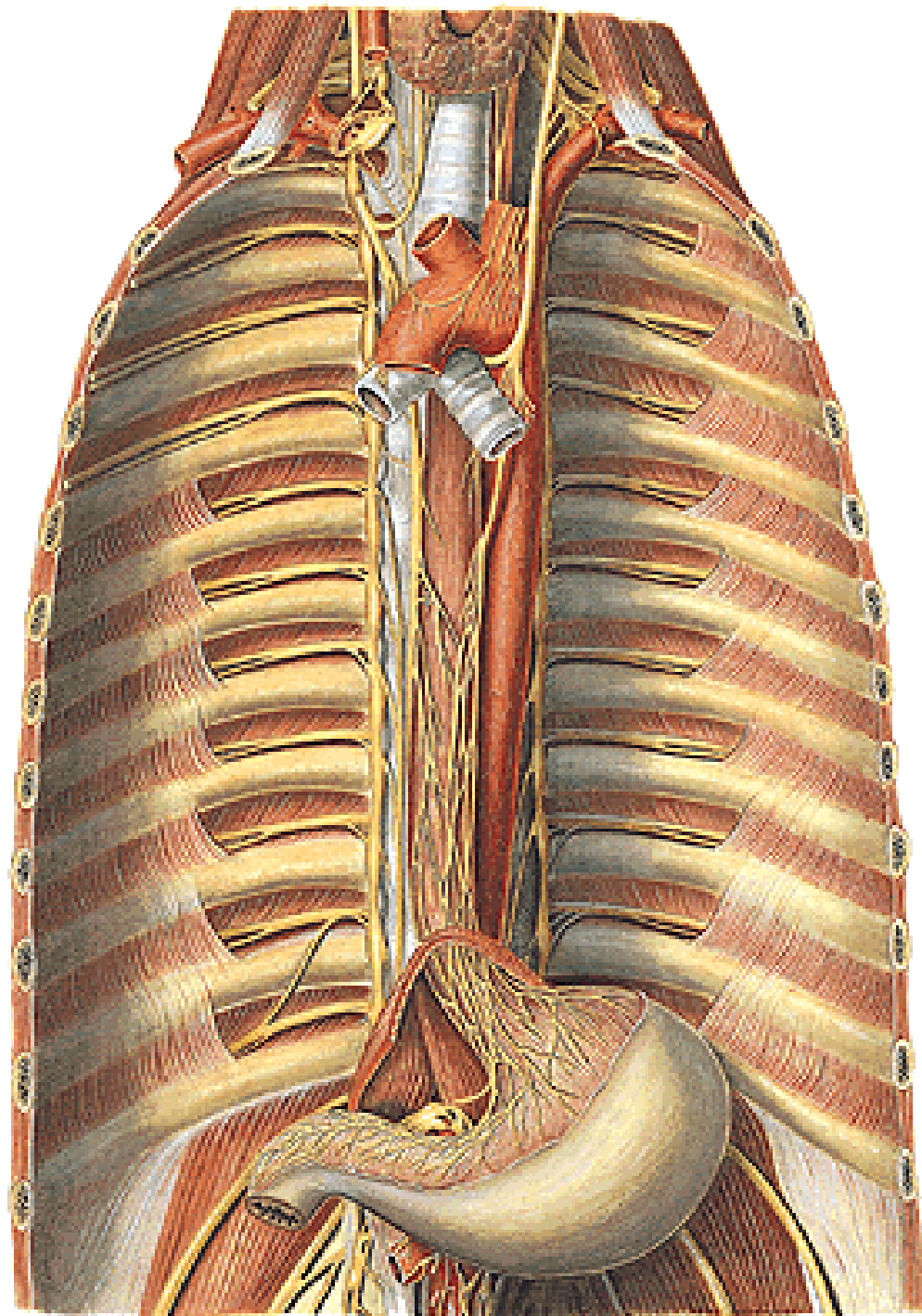

# AORTA THORACICA

## *Parietal branches:*

- aa. intercostales post. (9)
  - r. dorsalis
    - rr. musculares
    - r. spinalis
    - rr. cutanei med. et lat.
  - rr. musculares
  - r. collateralis
  - r. cutaneus lat.
    - rr. mammarii lat.
- a. subcostalis
- a. phrenica sup.

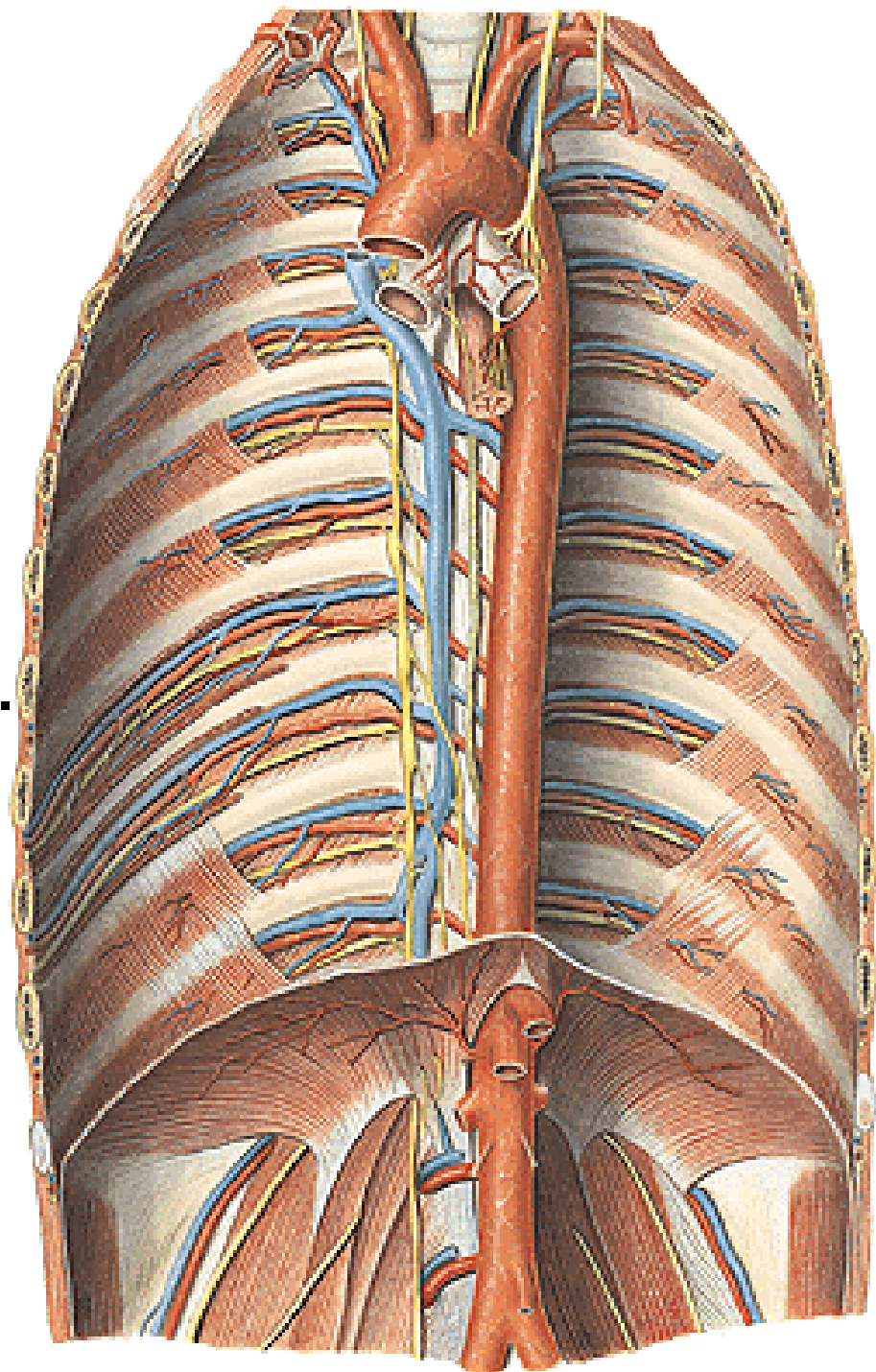

- r. dorsalis

- rr. musculares

- r. spinalis

- rr. cutanei med. et lat.

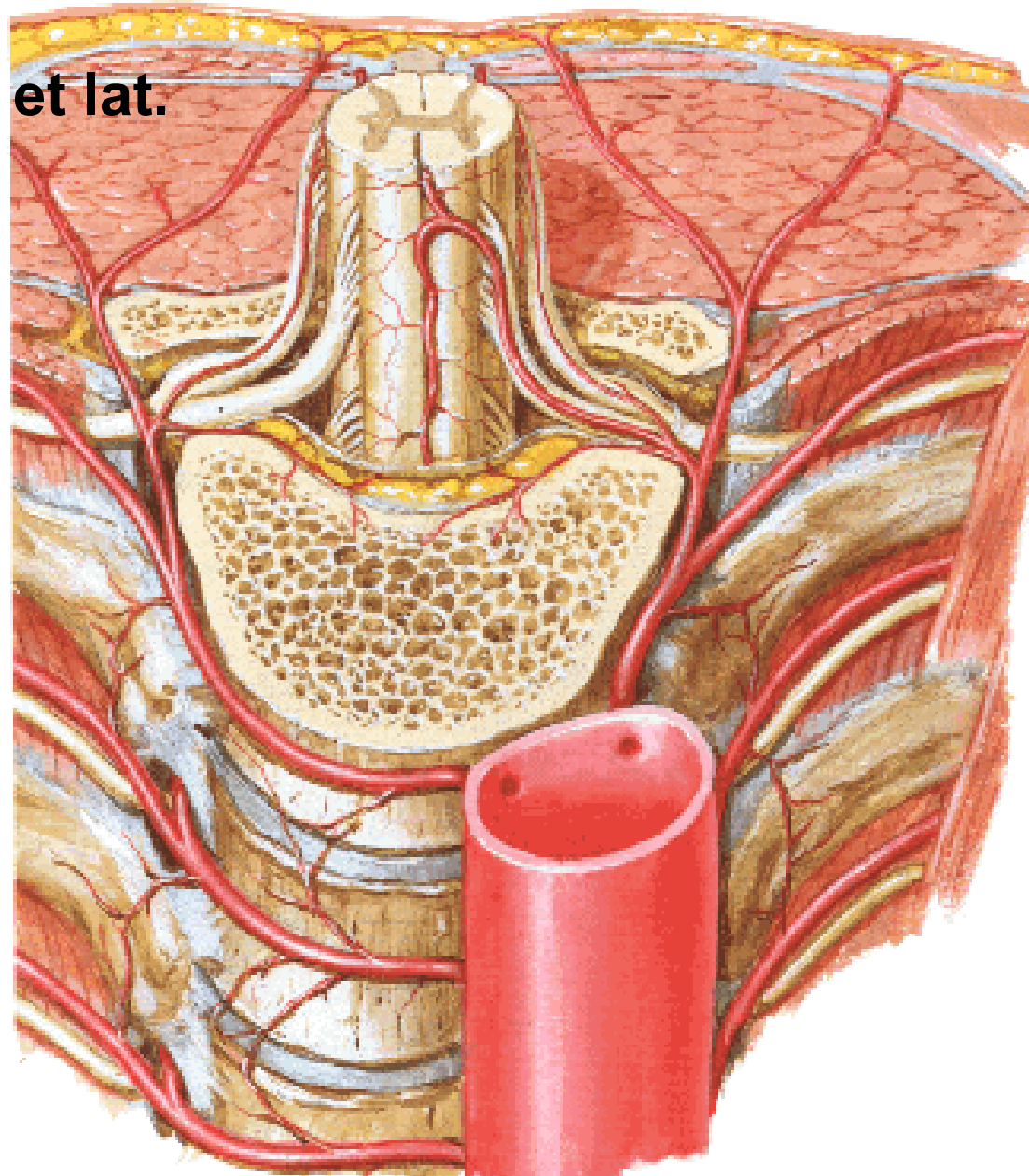



# AORTA THORACICA

## *Visceral branches:*

- rr. bronchiales
- rr. oesophagei
- rr. pericardiaci

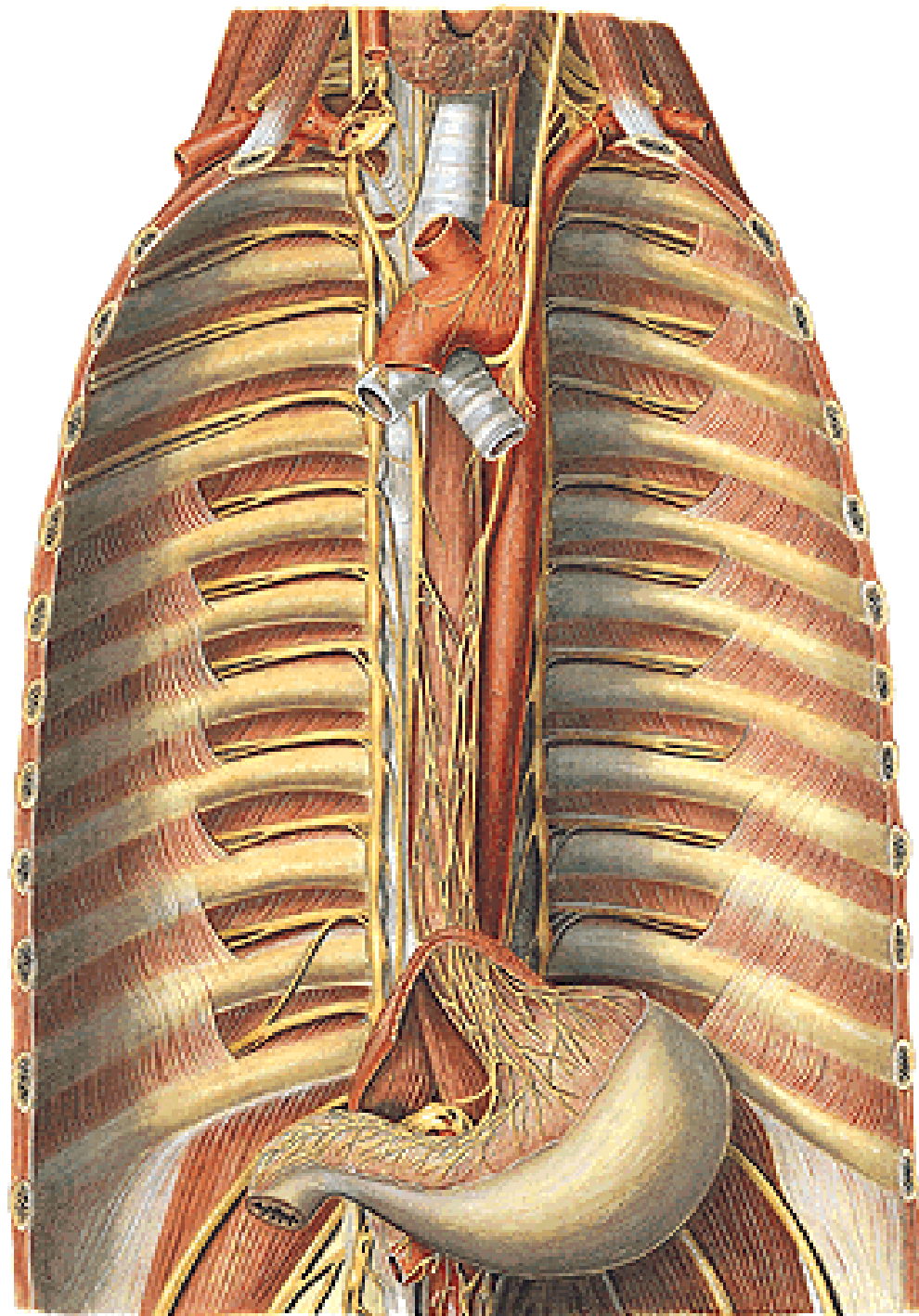

# AORTA ABDOMINALIS

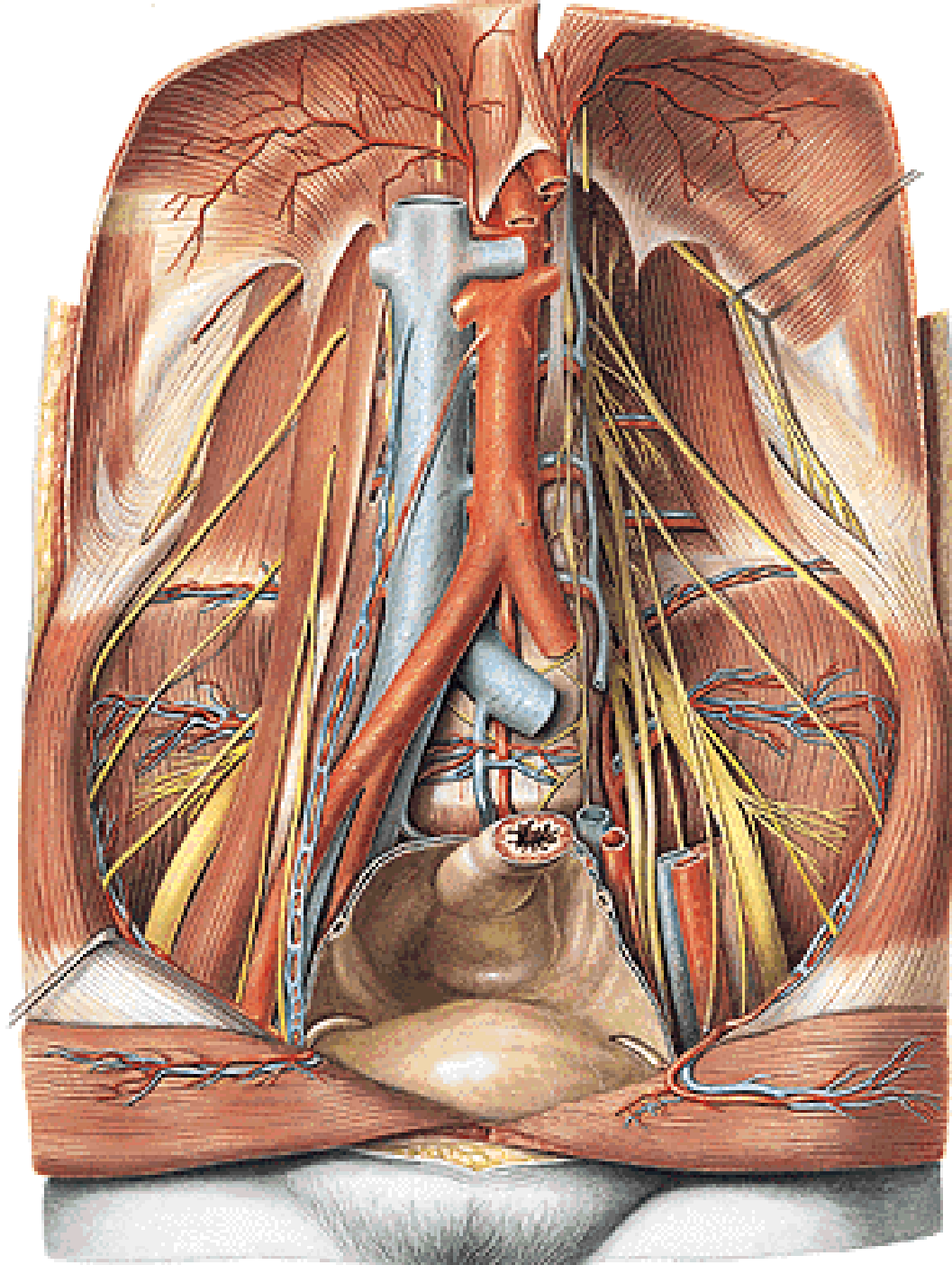

# AORTA ABDOMINALIS

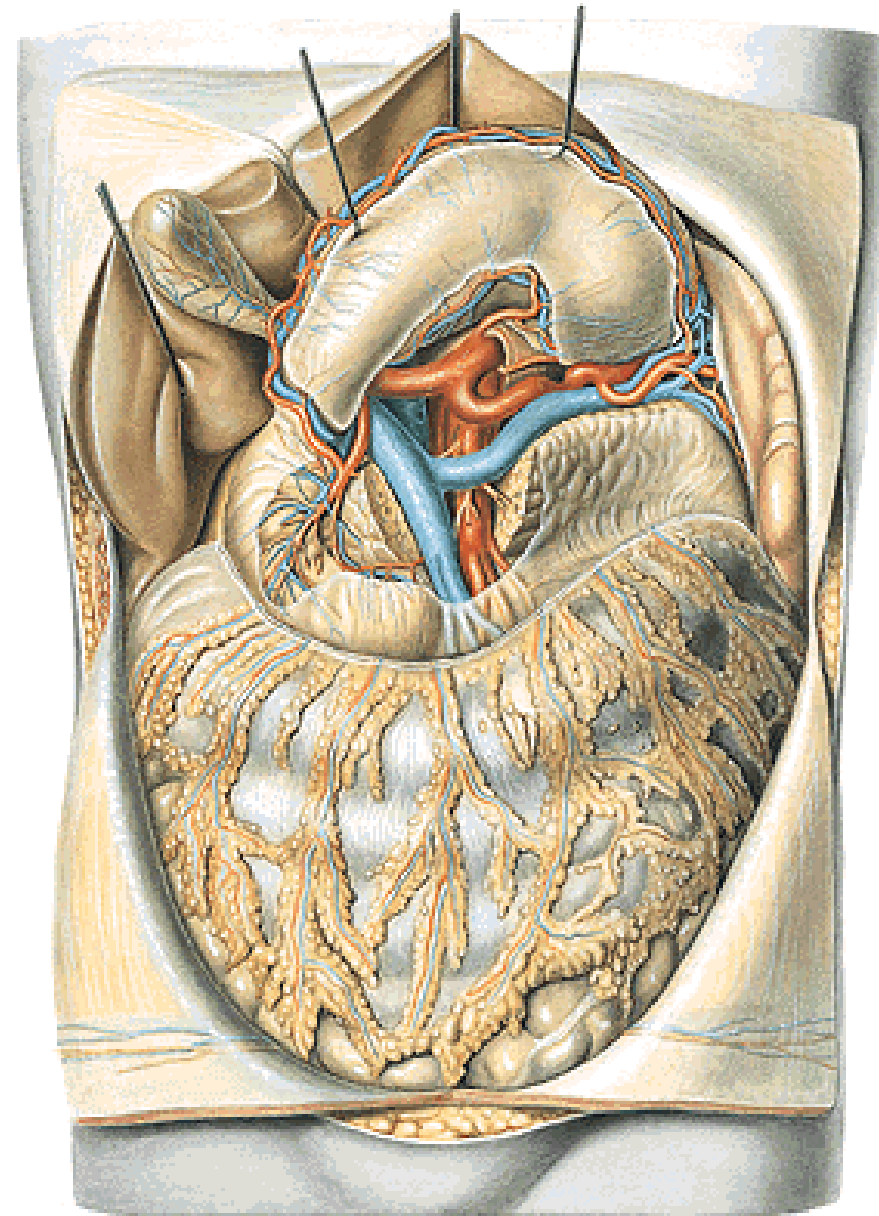
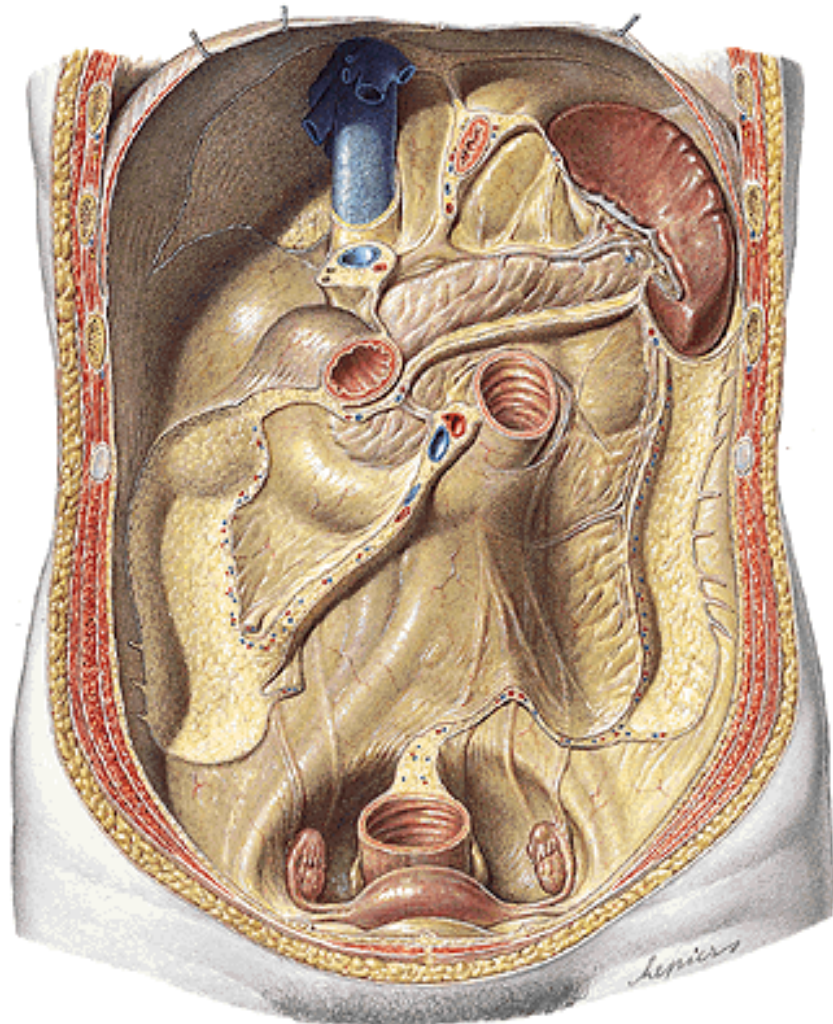

# AORTA ABDOMINALIS

## *Parietal branches*

- a. phrenica inf.
- a. suprarenalis sup.
- aa. lumbales (4)
- r. dorsalis – r. spinalis

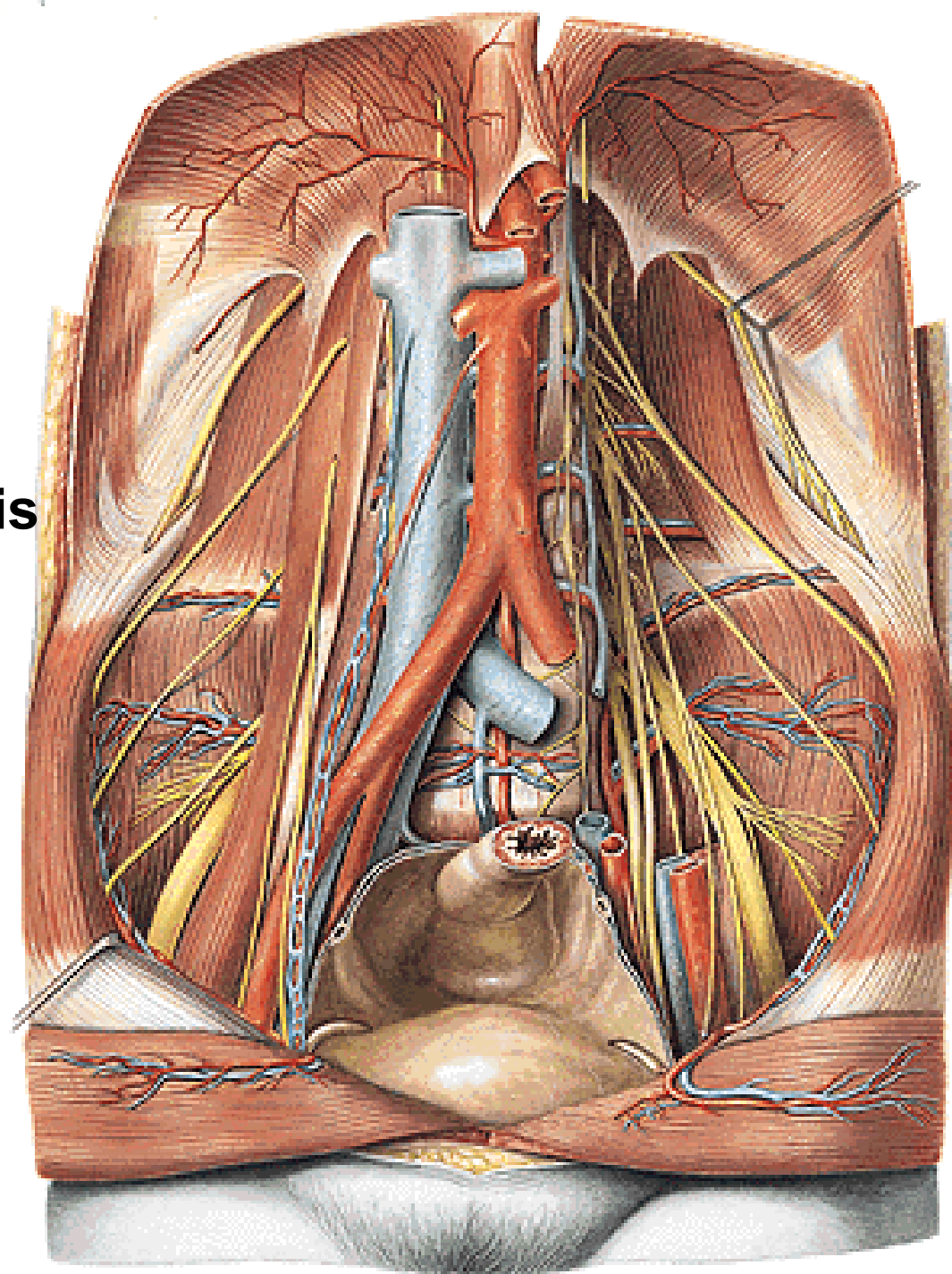

# AORTA ABDOMINALIS

## *Visceral branches - paired*

- a. suprarenalis media
- a. renalis
  - r. uretericus
  - a. suprarenalis inf.
  - rr. praepelvici
  - r. retropelvicus
- a. testicularis and a. ovarica, resp.
  - rr. ureterici
  - r. tubarius

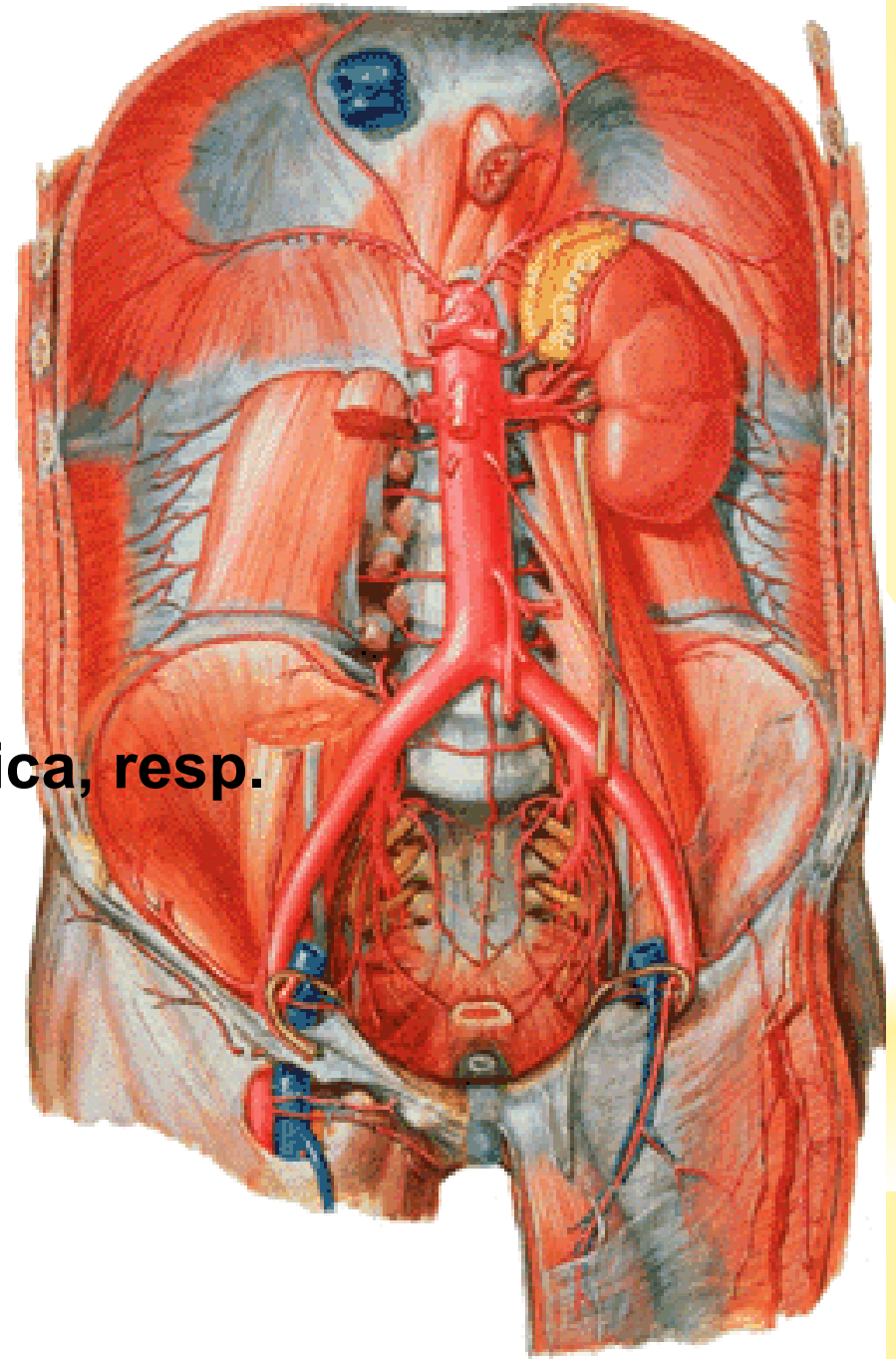

**A. testicularis**

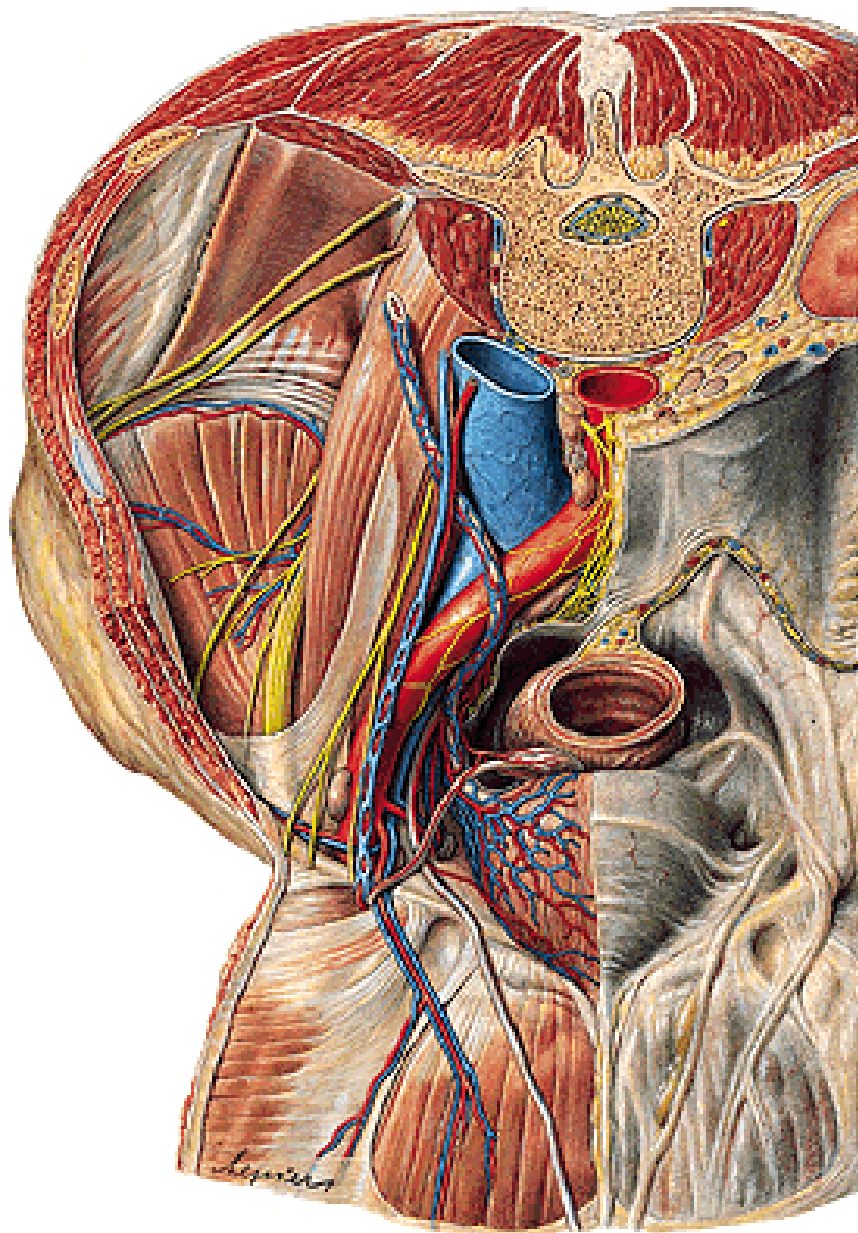

**A. ovarica**

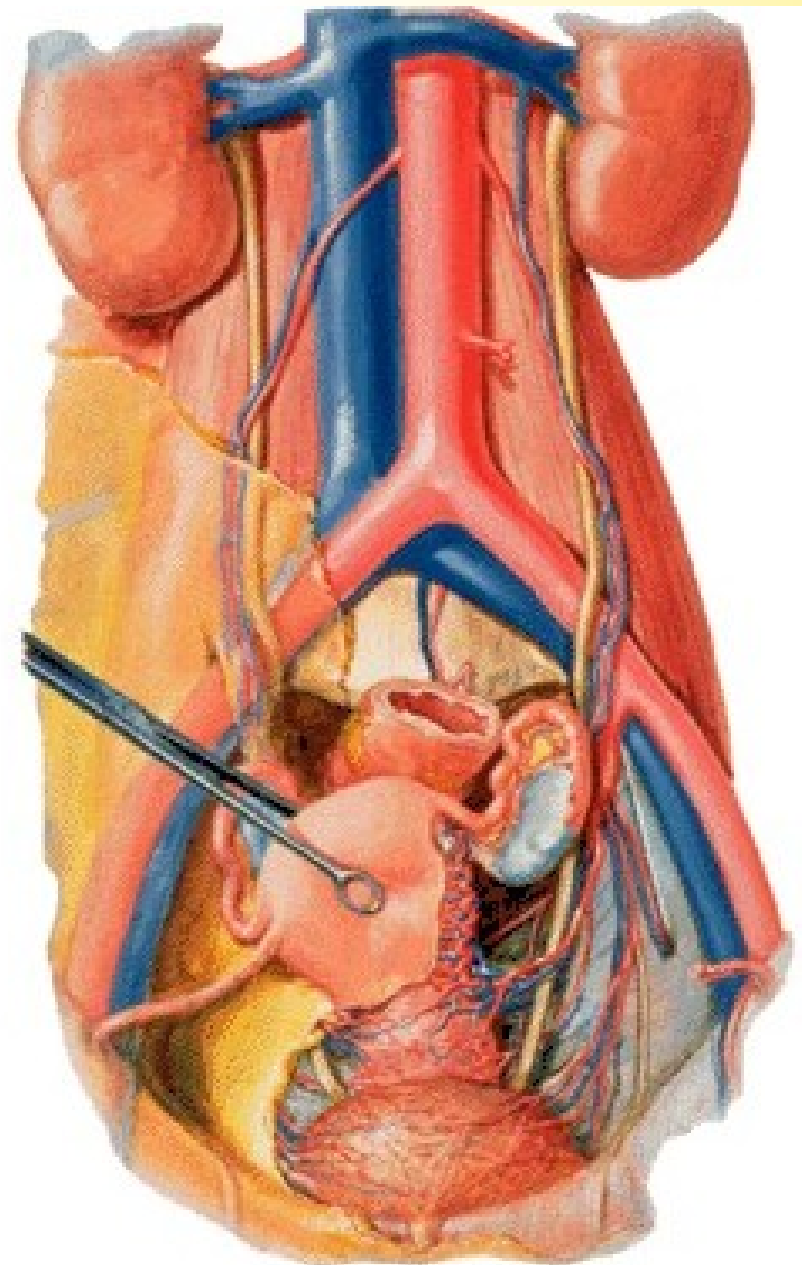

## AORTA ABDOMINALIS – cont.

### *Visceral branches – unpaired*

- truncus coeliacus
- a. mesenterica sup.
- a. mesenterica inf.

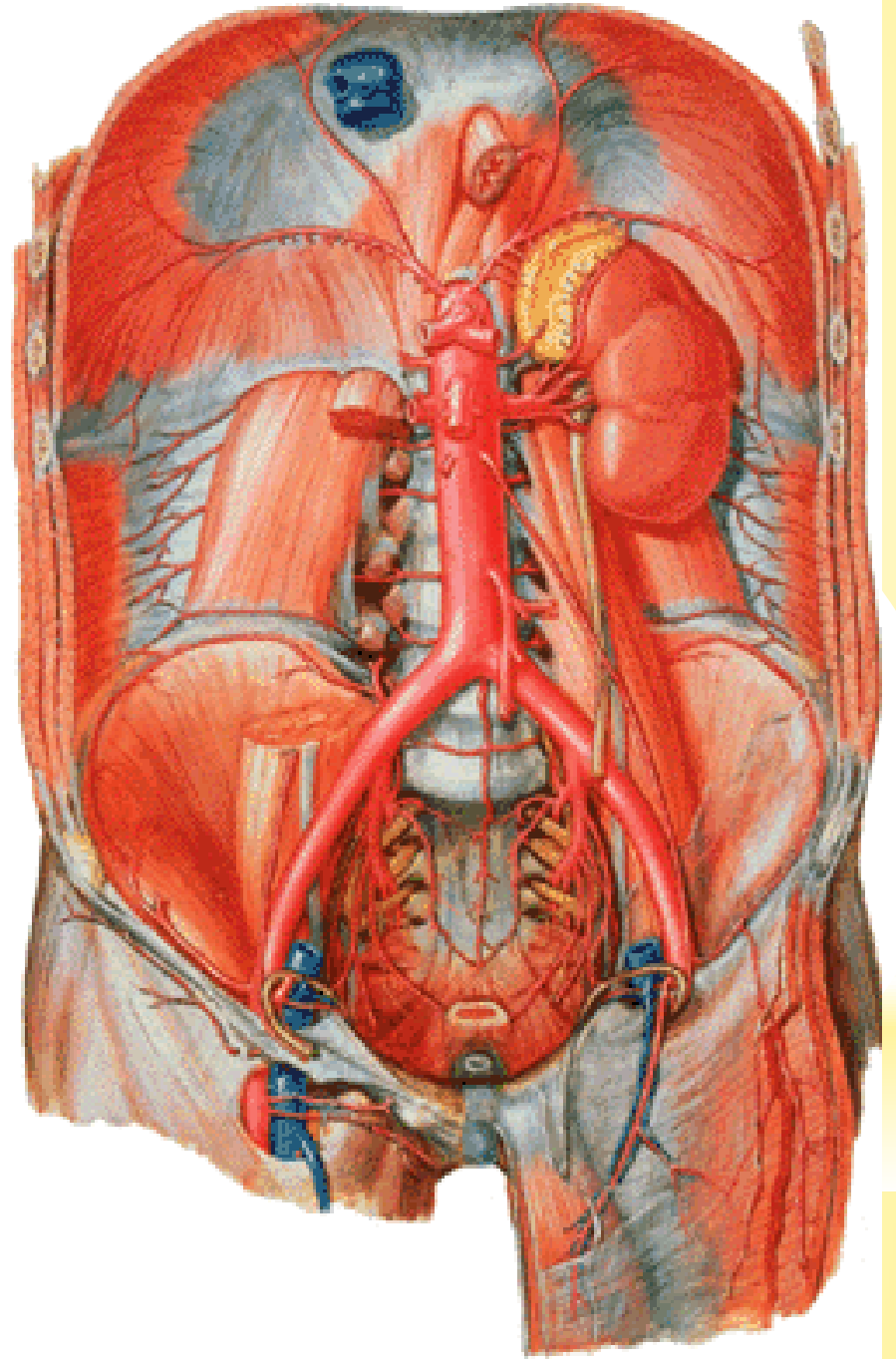

# TRUNCUS COELIACUS

1. a. gastrica sin.
  - rr. oesophageales
2. a. hepatica communis
  - a. hepatica propria
  - a. gastrica dx.
  - r. dexter
    - a. cystica
  - r. sinister
  - a. gastroduodenalis
  - a. gastromentalis dx.
  - aa. pancreatoduodenales sup.
3. a. splenica

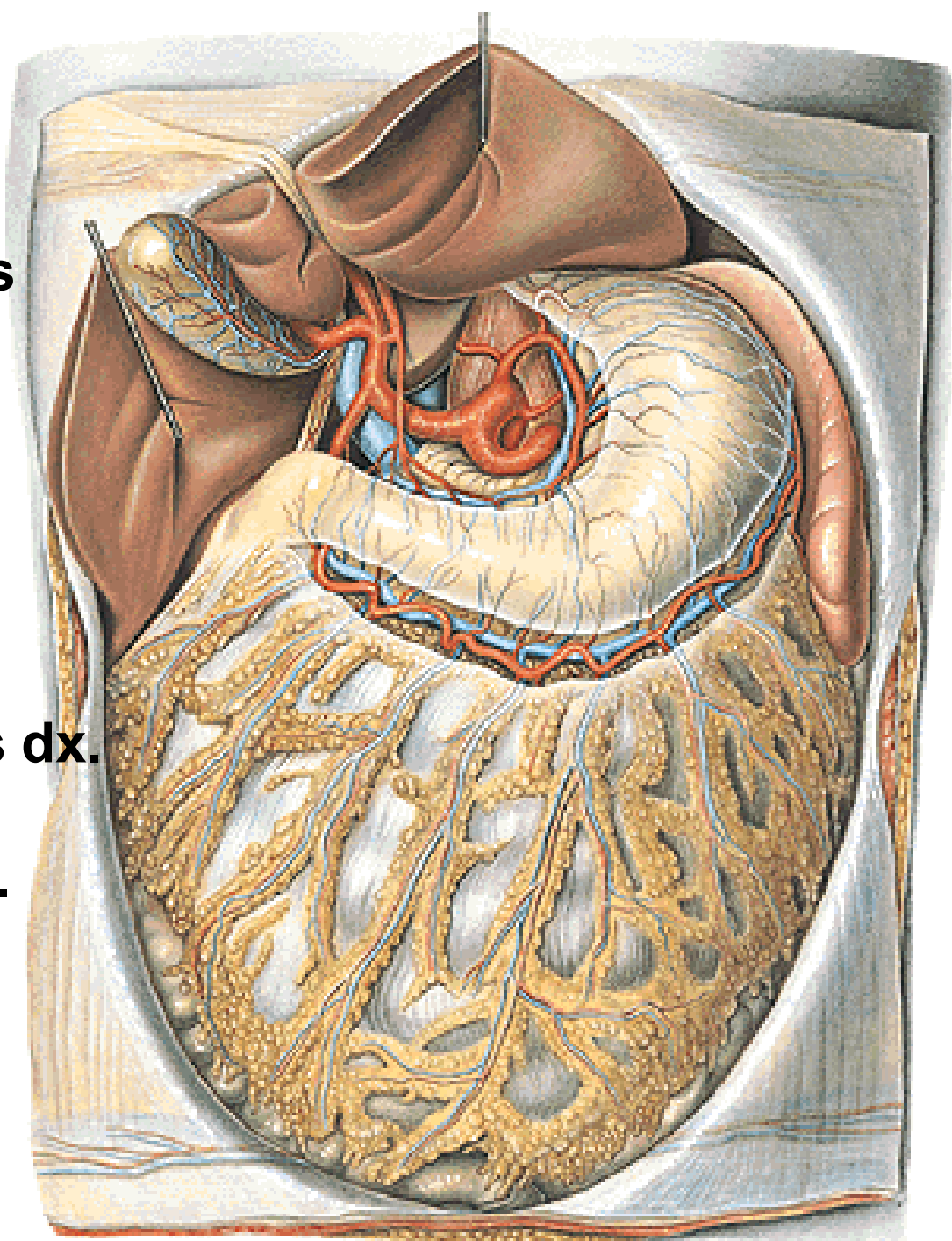



## A. SPLENICA/LIENALIS

- rr. pancreatici
- a. gastromentalis sin.
- aa. gastricae breves
- rr. splenici

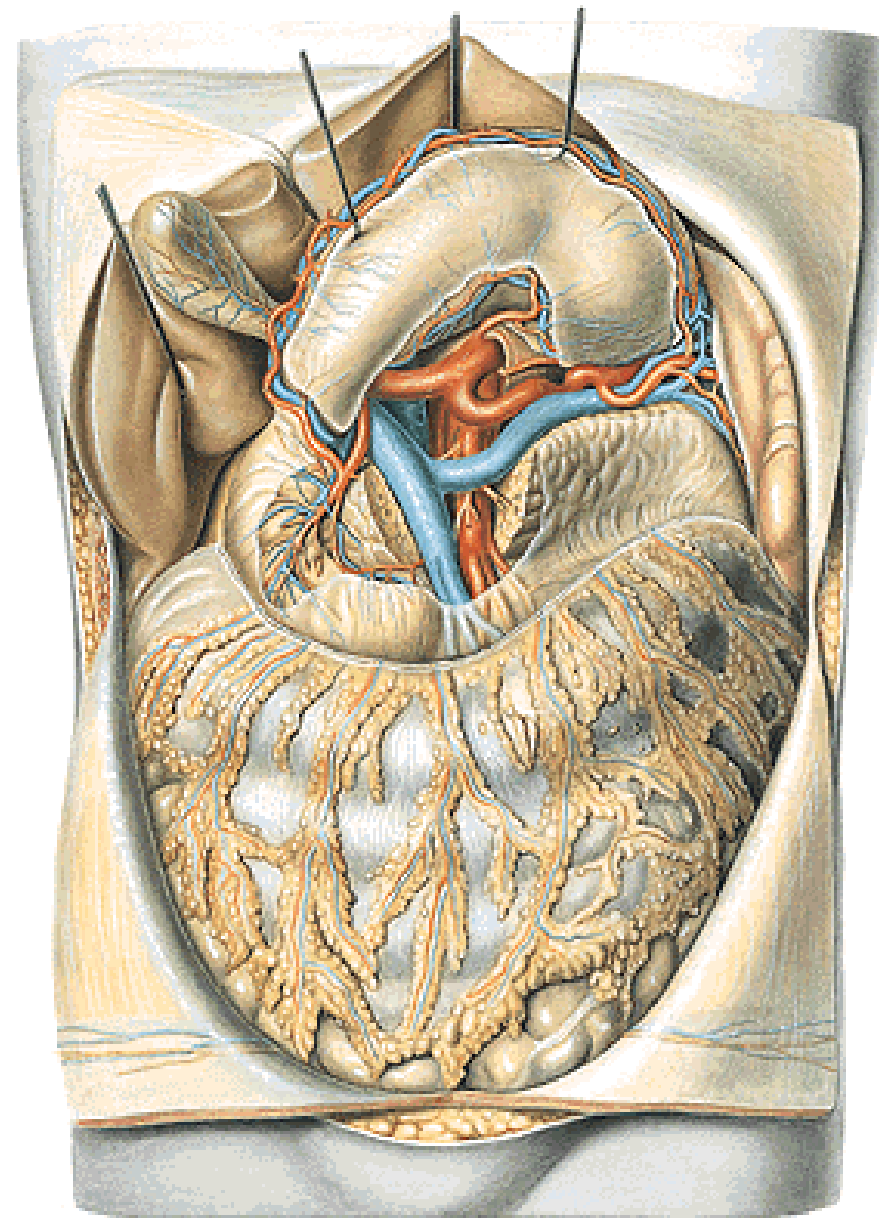
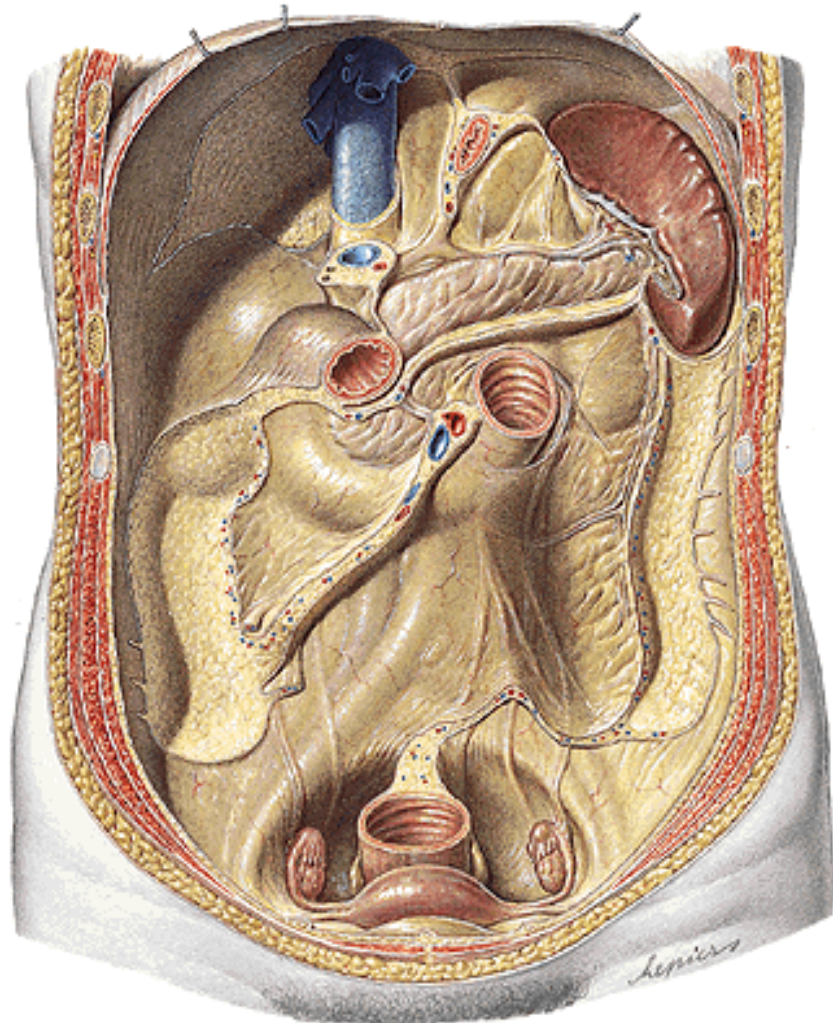

## A. MESENTERICA SUP.

- a. pancreaticoduodenalis inf.
- aa. jejunales et ileales (10-18)
- a. ileocolica
  - r. ilealis
  - r. colicus
  - r. appendicularis
- a. colica dx.
- a. colica media

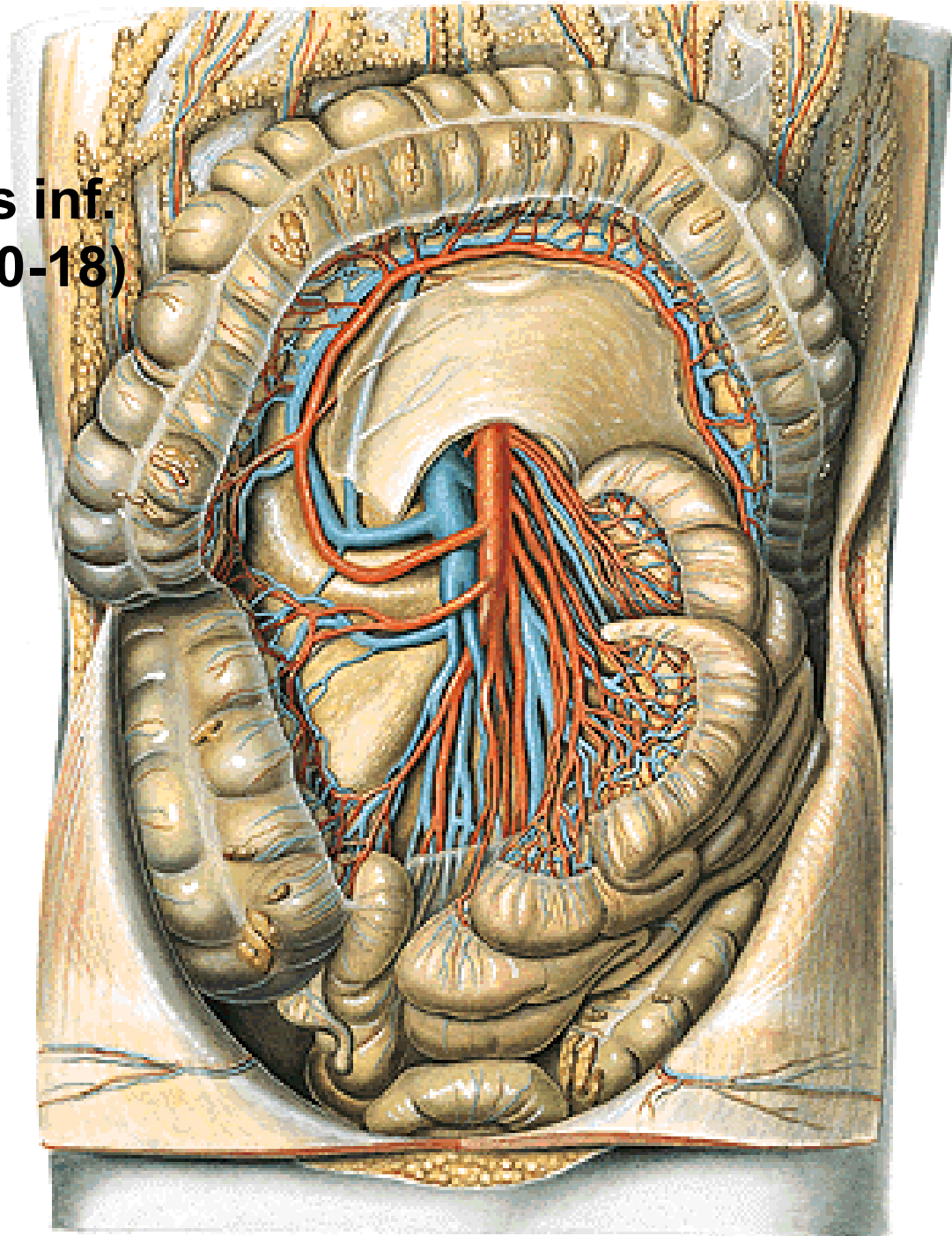

## A. MESENTERICA INF.

- a. colica sinistra
- aa. sigmoideae
- a. rectalis sup.

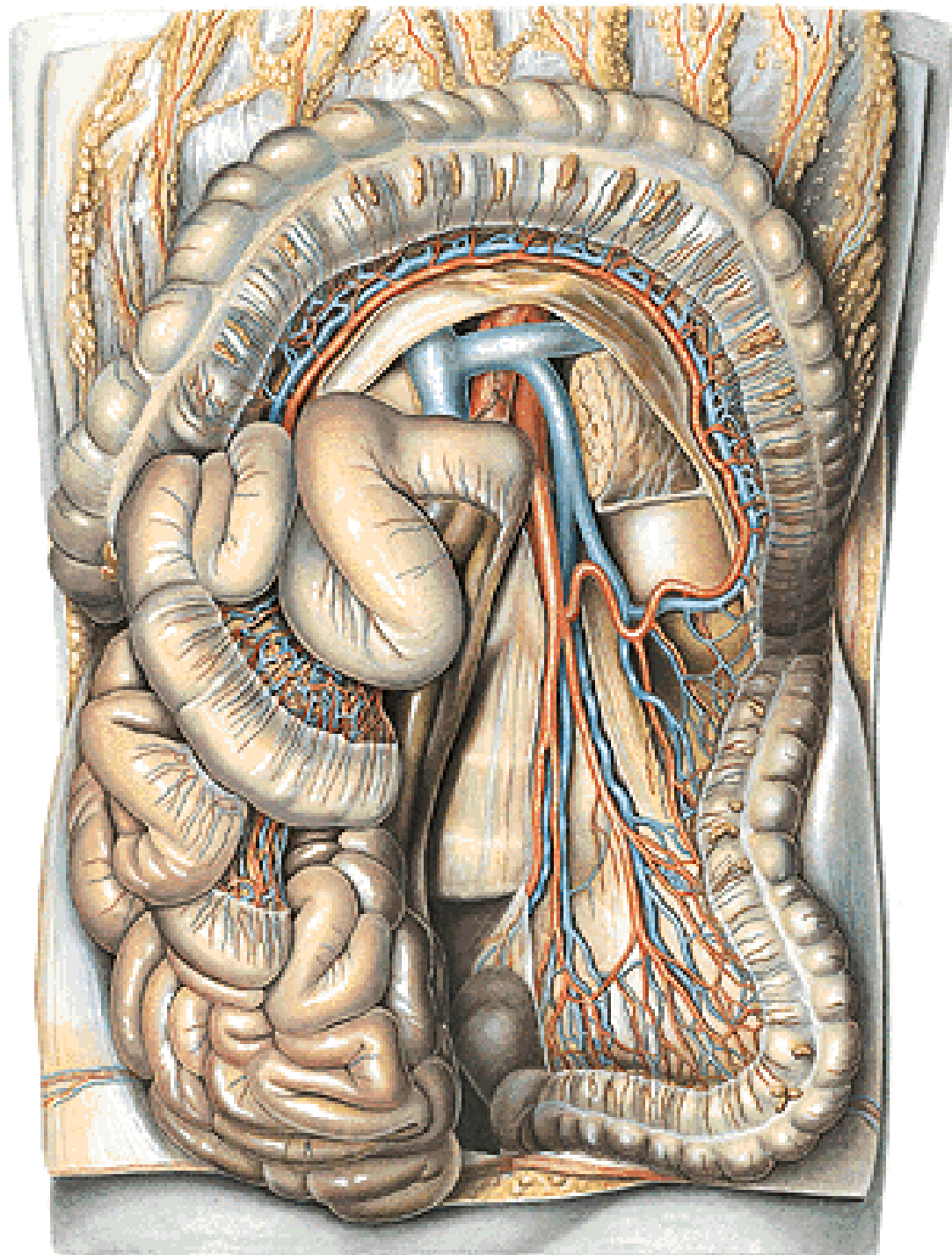

# AORTA ABDOMINALIS

## *Terminal branches* (bifurcatio aortae)

- a. iliaca communis dx. et sin.
    - a. iliaca externa
    - a. iliaca interna
  - a. sacralis mediana
    - a. lumbalis ima
    - rr. sacrales
- (glomus coccygeum)

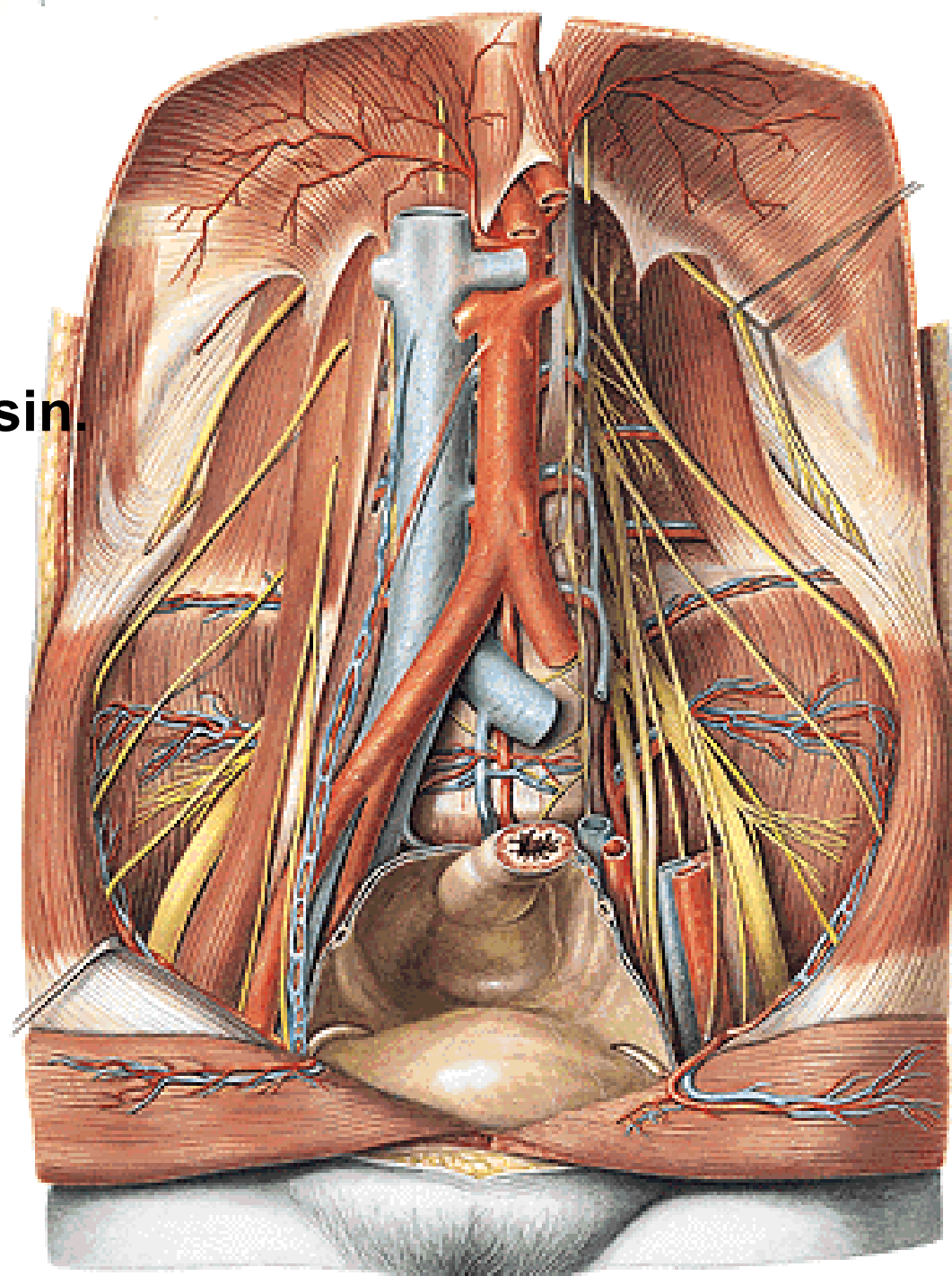

# A. ILIACA INTERNA

## *Parietal branches*

- a. iliolumbalis
  - r. iliacus
  - r. lumbalis
  - r. sacralis
- aa. sacrales lat. – rr. spinales
- a. obturatoria – r. pubicus (corona mortis)
  - r. anterior
  - r. posterior
    - r. acetabularis
- a. glutea sup.
  - r. superficialis
  - r. profundus
- a. glutea inf.
  - a. commitans n. ischiadici

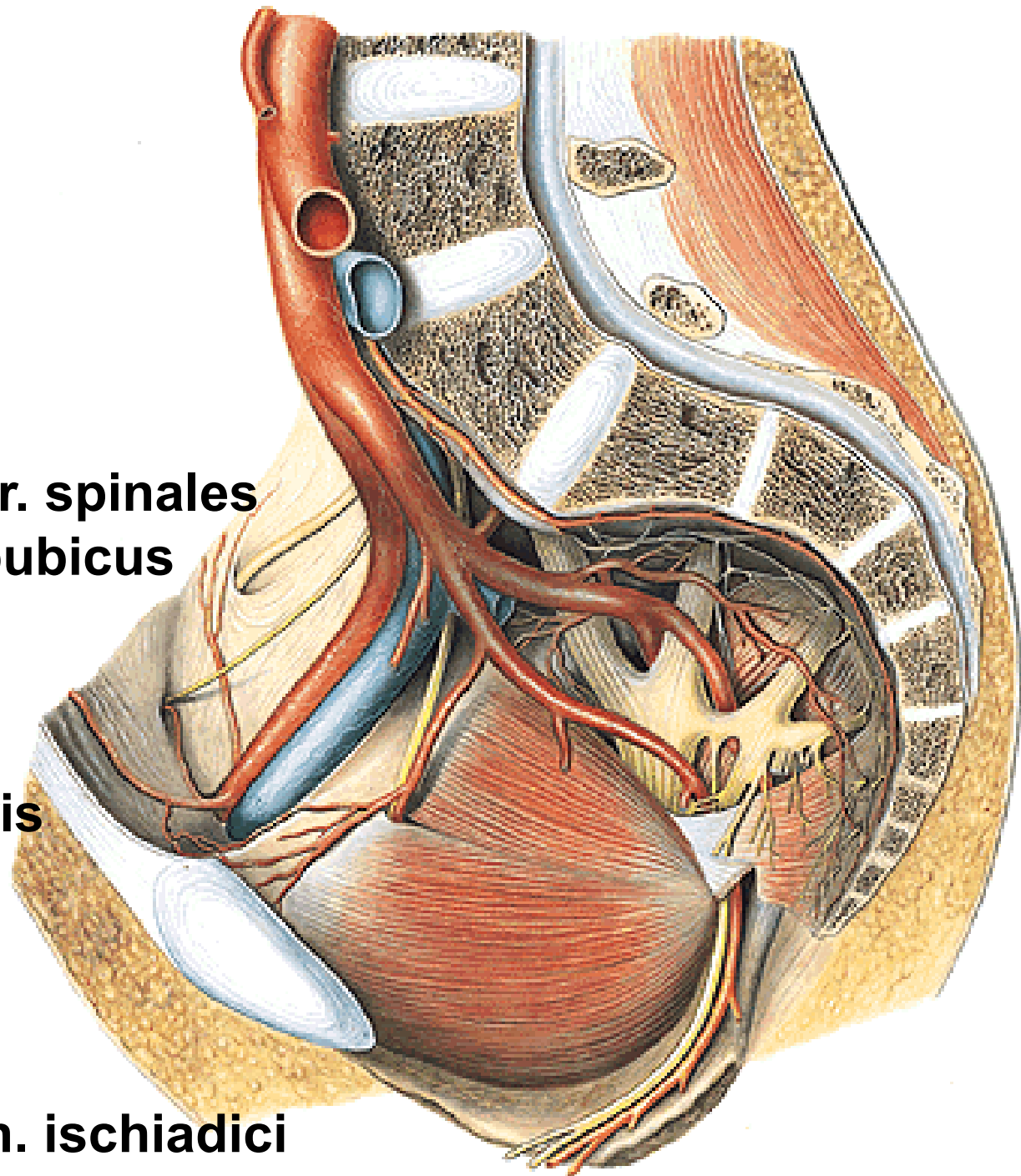

# A. ILIACA INTERNA

## *Parietal branches:*

A. iliolumbalis

Aa. sacrales laterales

A. glutea sup.

A. glutea inf.

A. obturatoria

- r. pubicus (corona mortis)

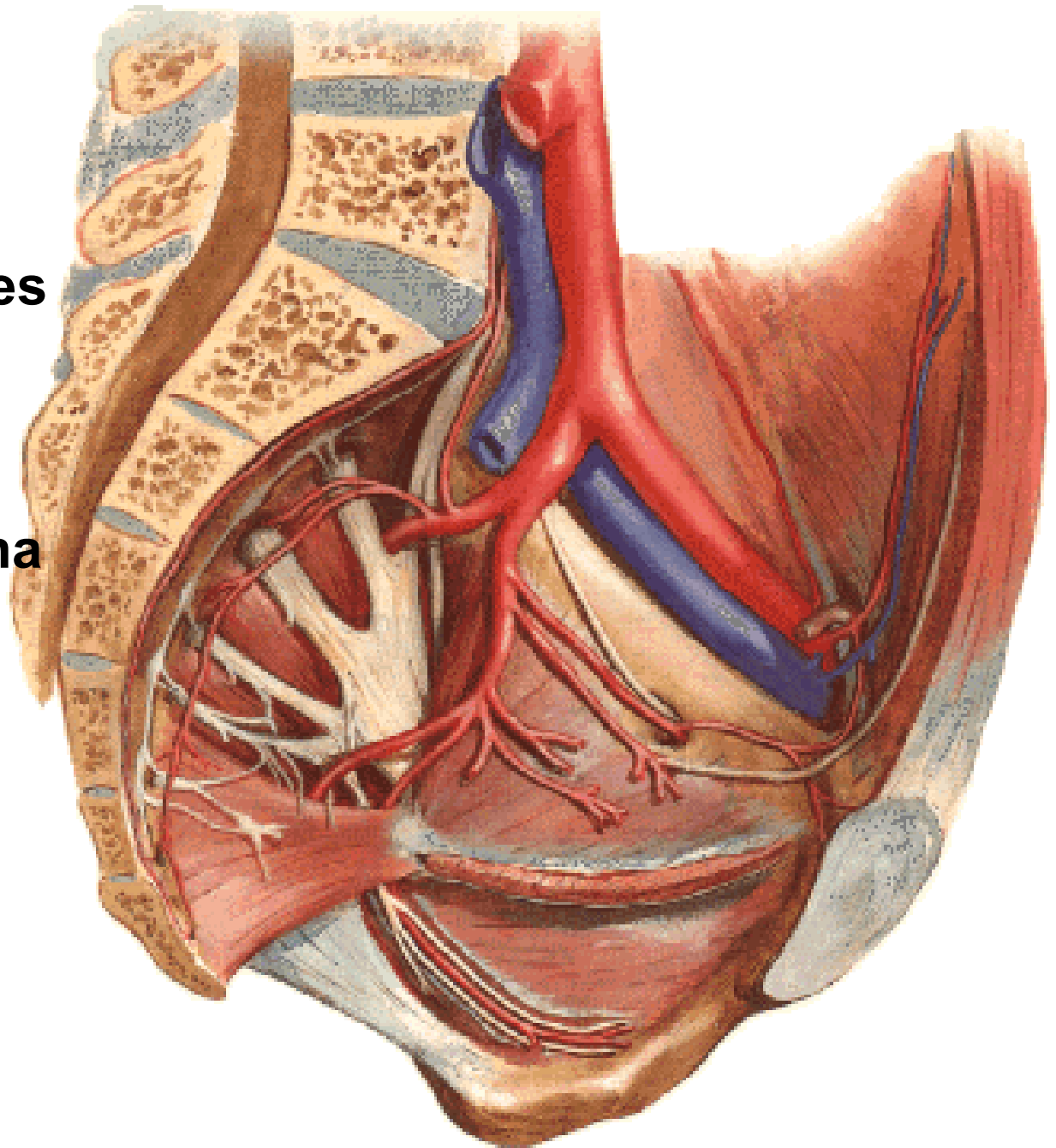

**A. GLUTEA SUP.**

**A. GLUTEA INF.**

**- A. comitans n. ischiadici**

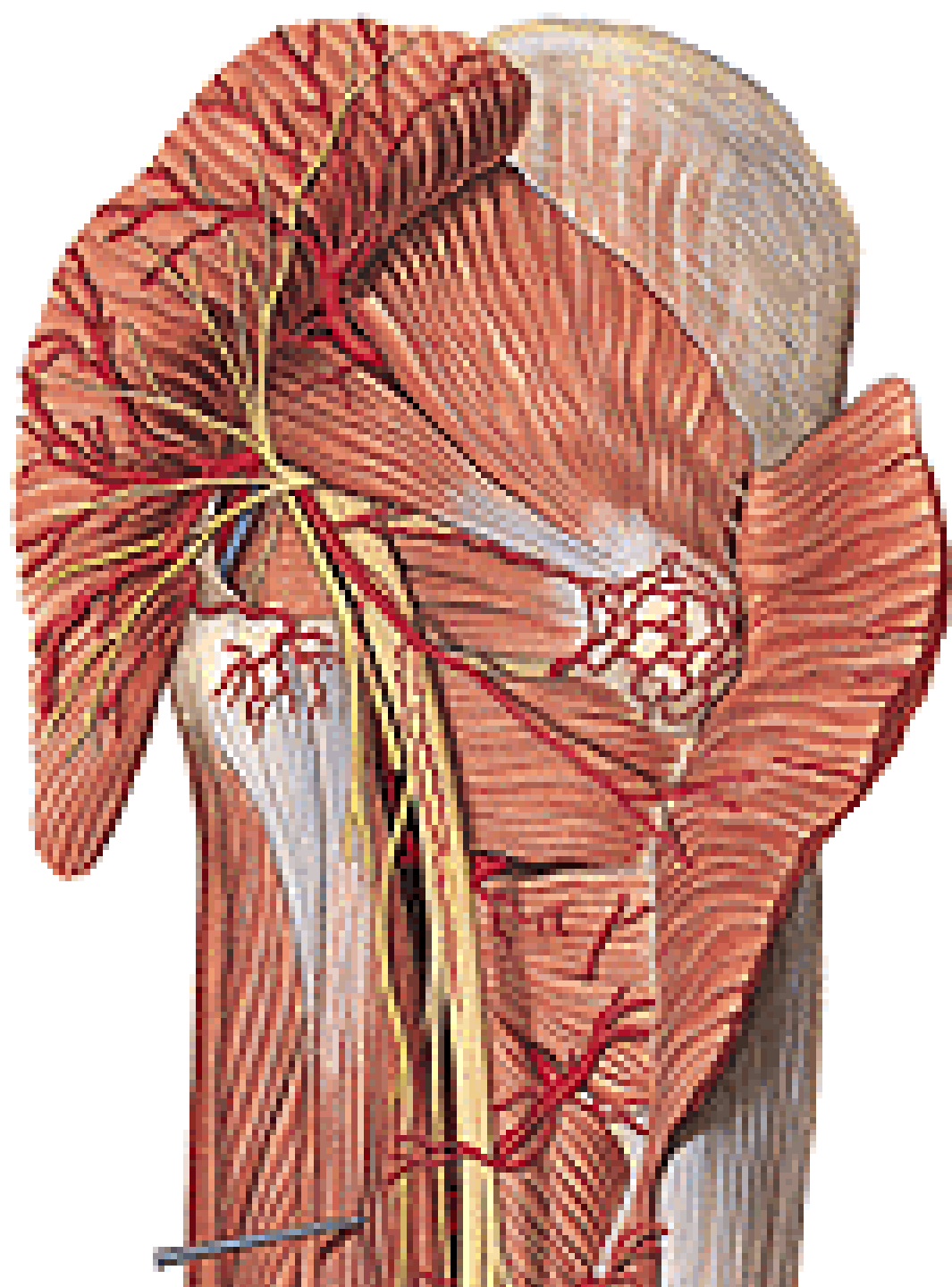

## A. OBTURATORIA

R. anterior

R. posterior

R. acetabularis

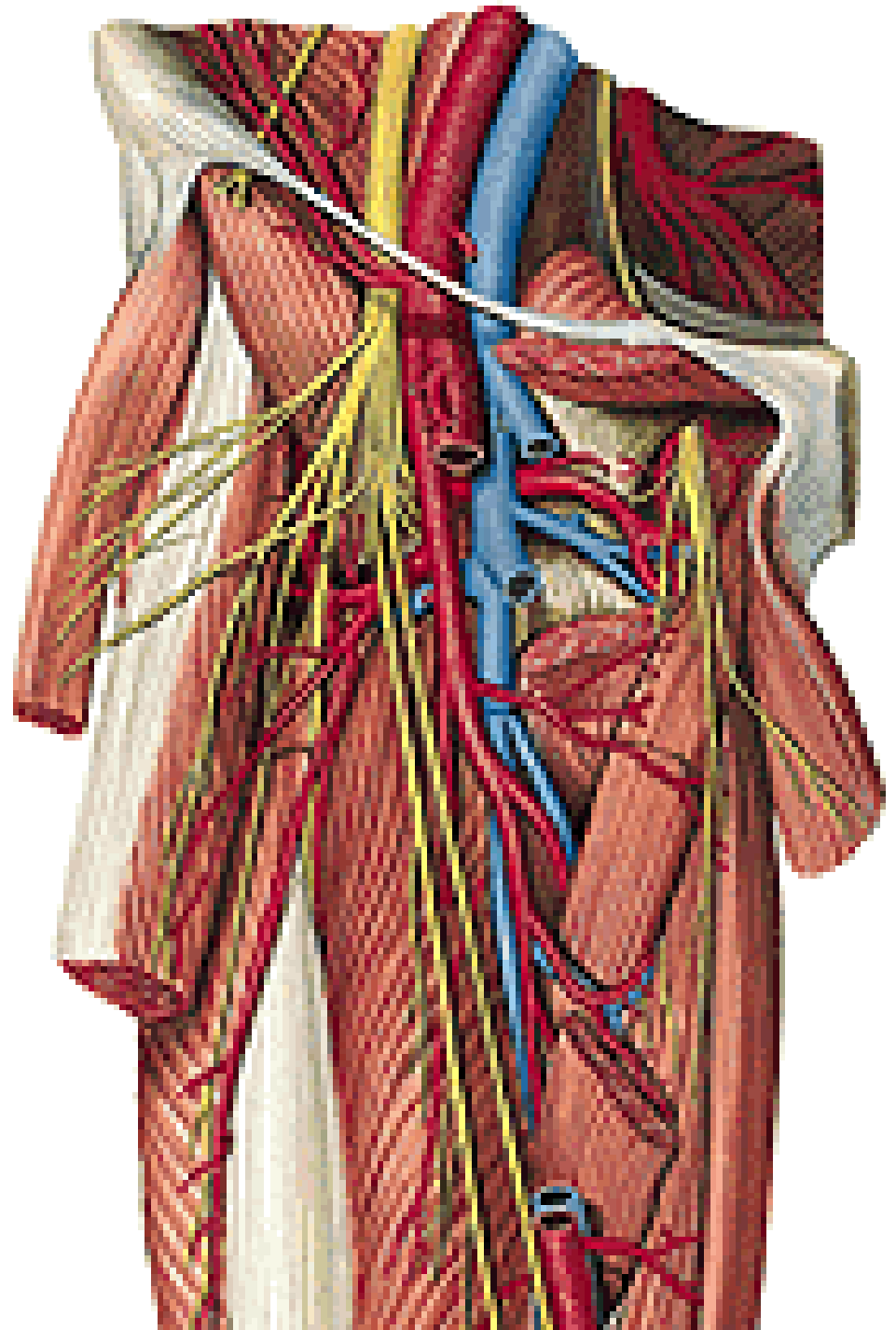
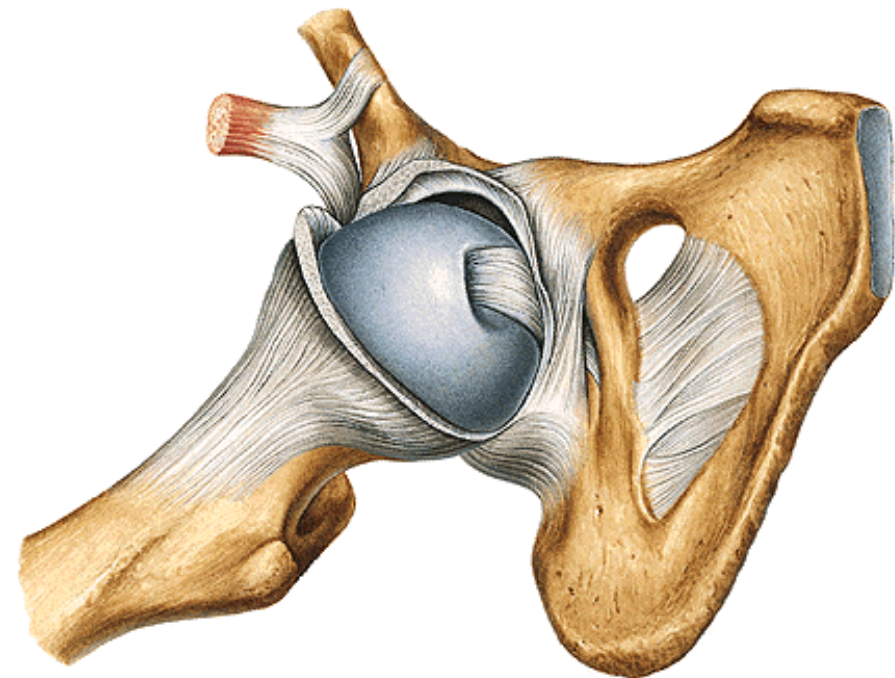



## A. ILIACA INTERNA – continuation

### *Visceral branches*

- a. umbilicalis
  - aa. vesicales sup.
  - a. ductus deferentis
  - rr. ureterici

(chorda a. umbilicalis)

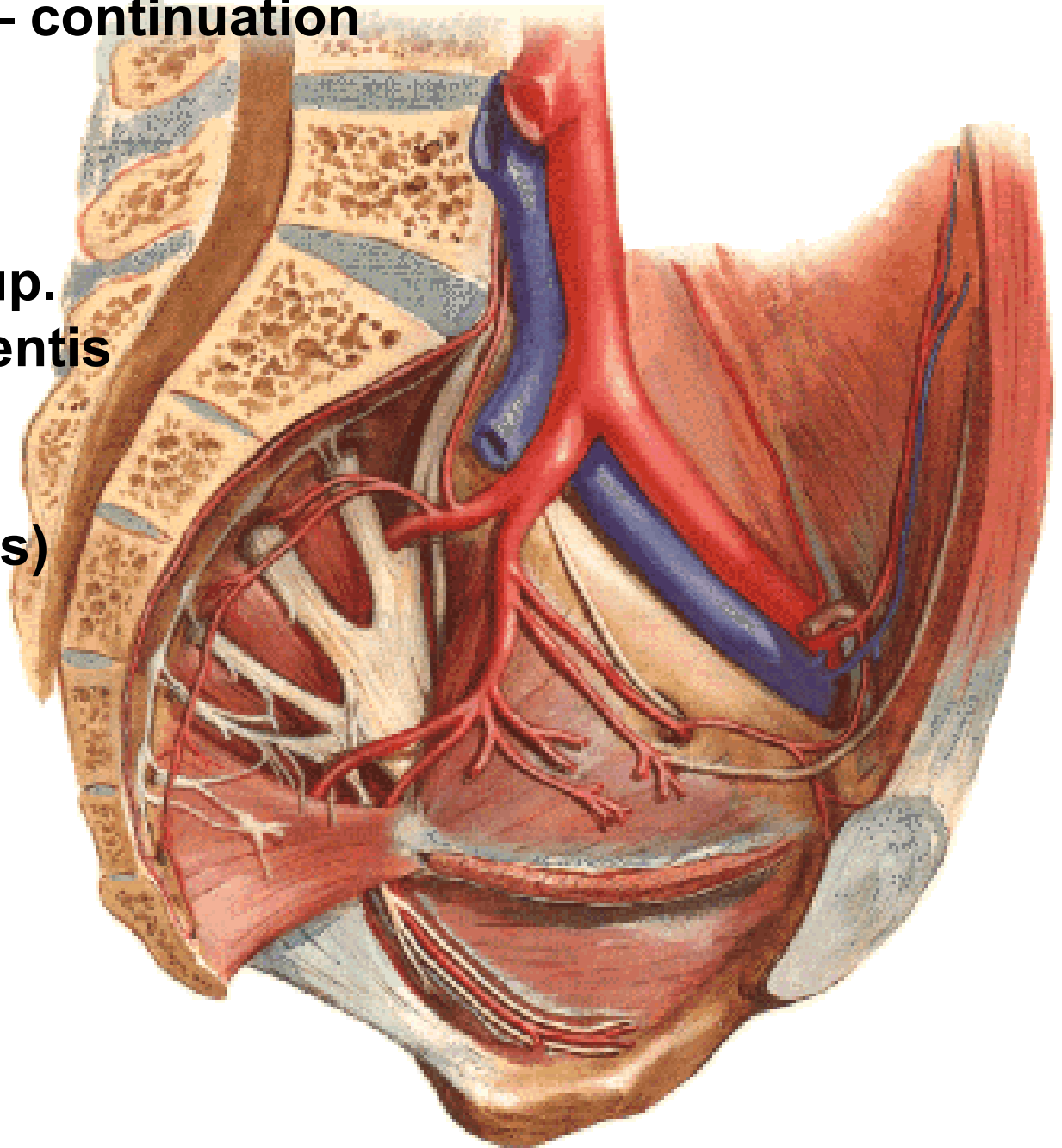

## A. ILIACA INTERNA

### *Visceral branches* – continuation

- a. vesicalis inf.
- a. rectalis media
- a. uterina
- a. vaginalis
- a. pudenda interna

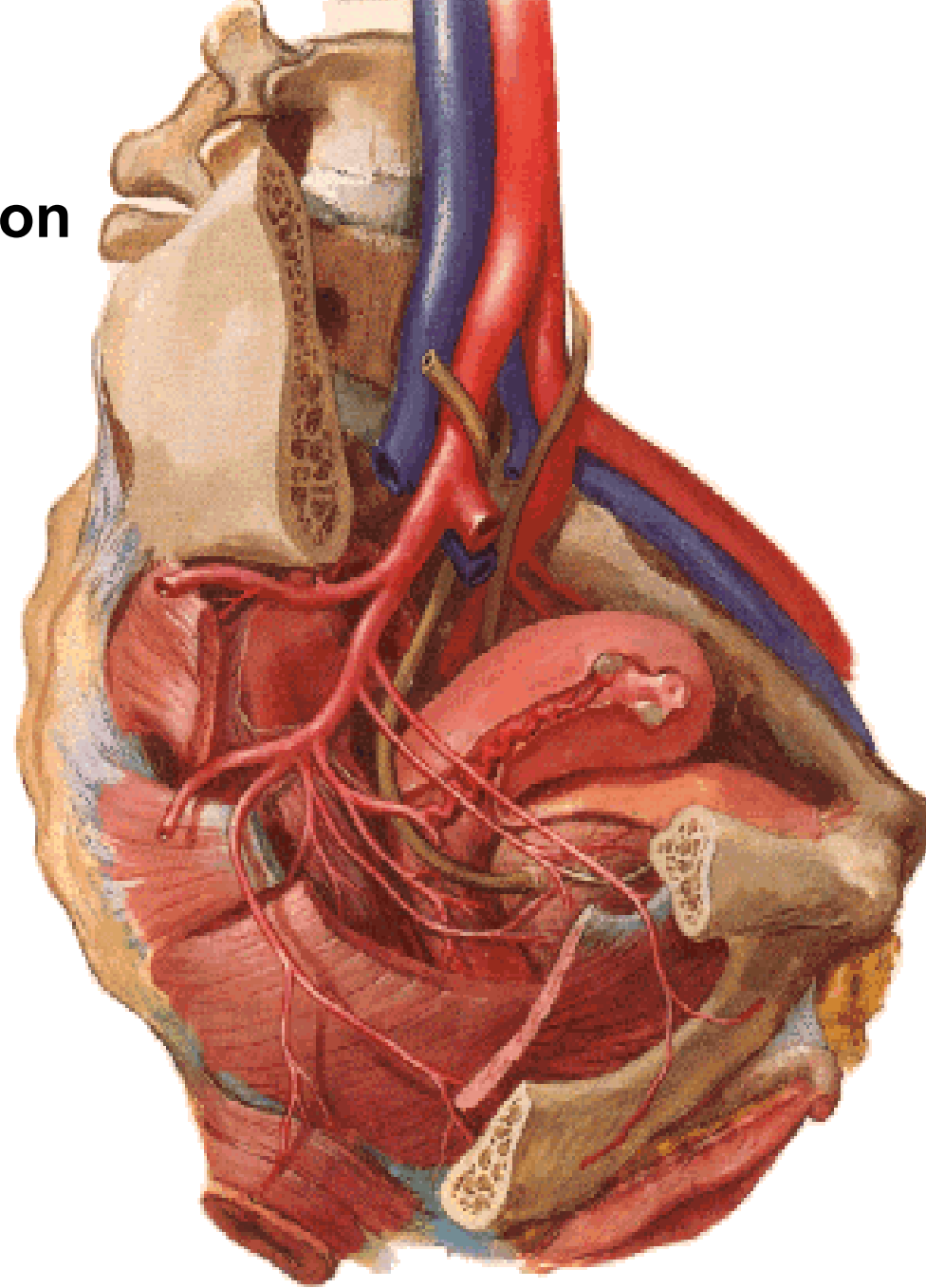

## A. UTERINA

- r. uretericus
- rr. vaginales
- rr. helicini
- r. tubarius
- r. ovaricus

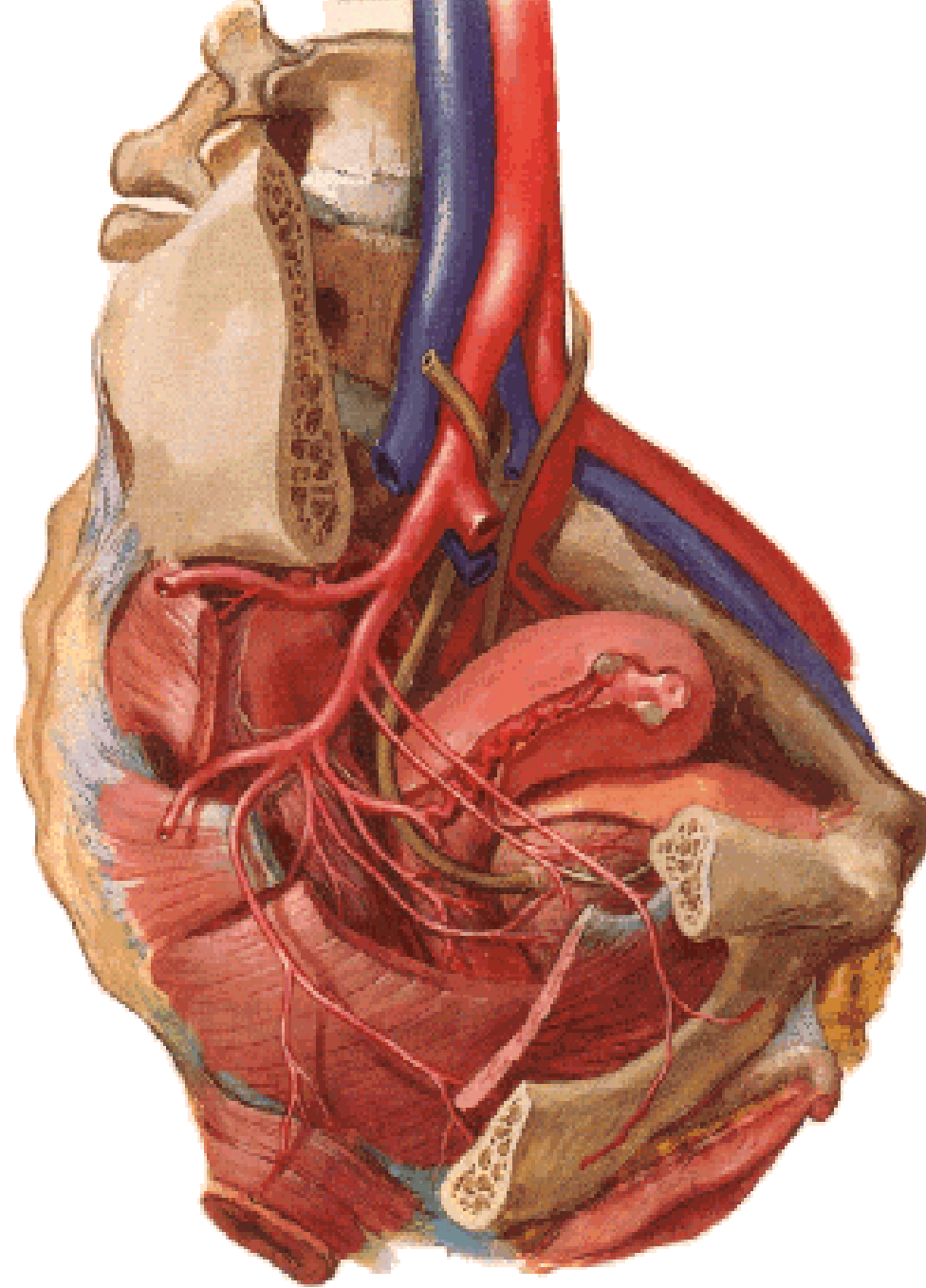
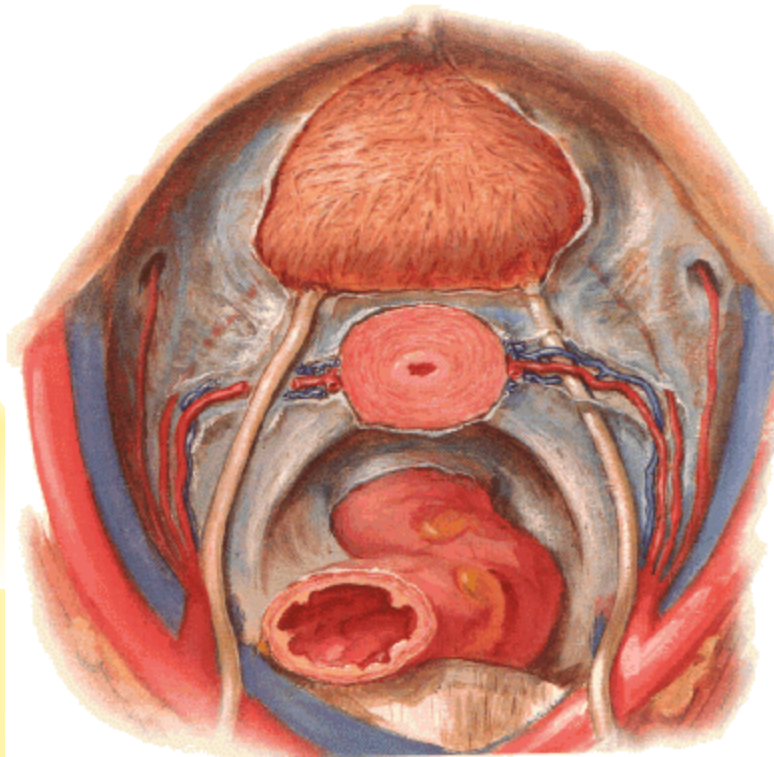

# A. PUDENDA INTERNA

- a. rectalis inf.
- a. perinealis
- a. urethralis (male)
- rr. scrotales (labiales) post.
- a. bulbi penis (bulbi vestibuli)
- a. dorsalis penis (clitoridis)
- a. profunda penis (clitoridis)
- aa. helicinae

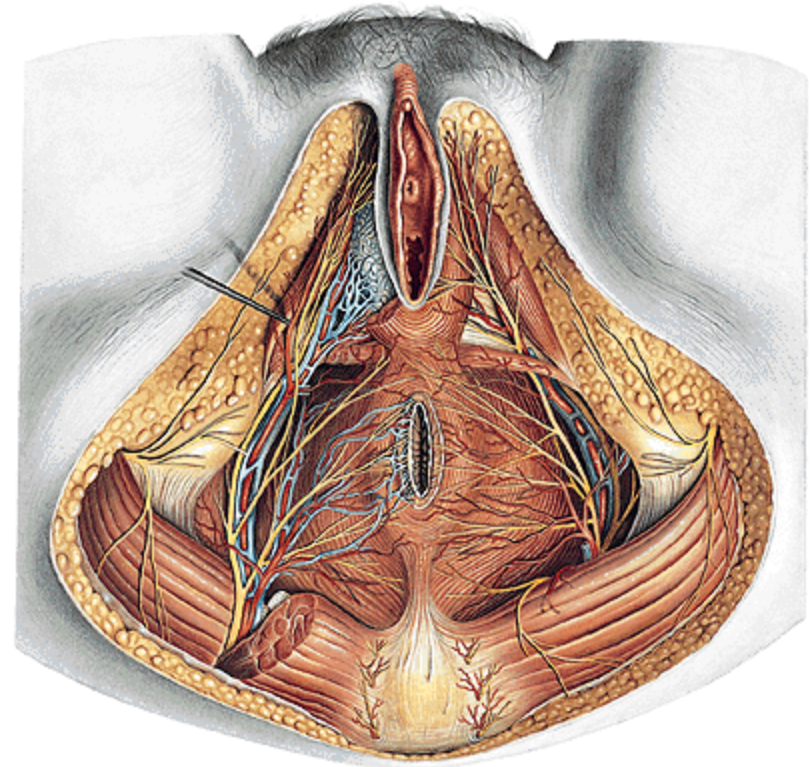
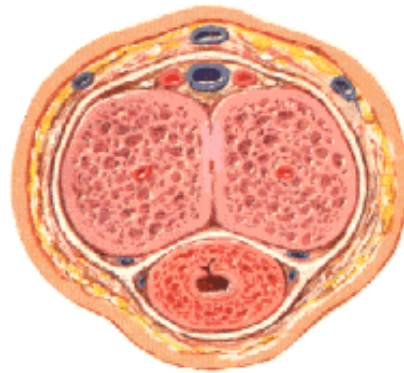
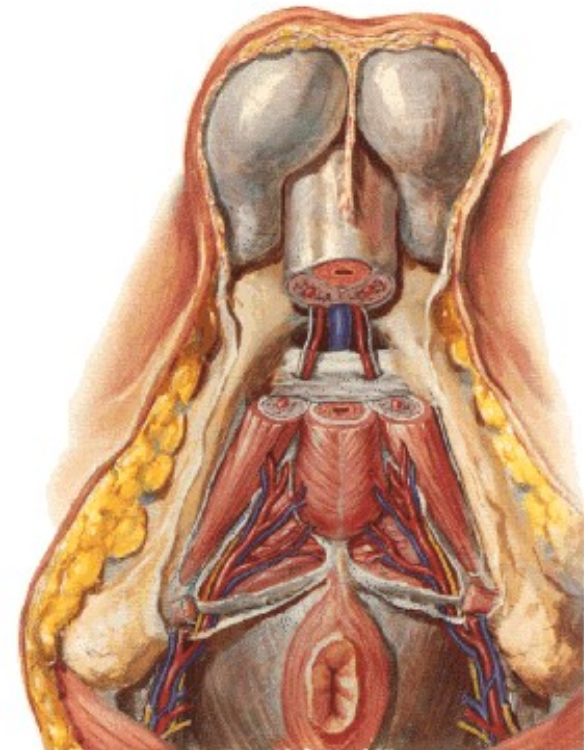
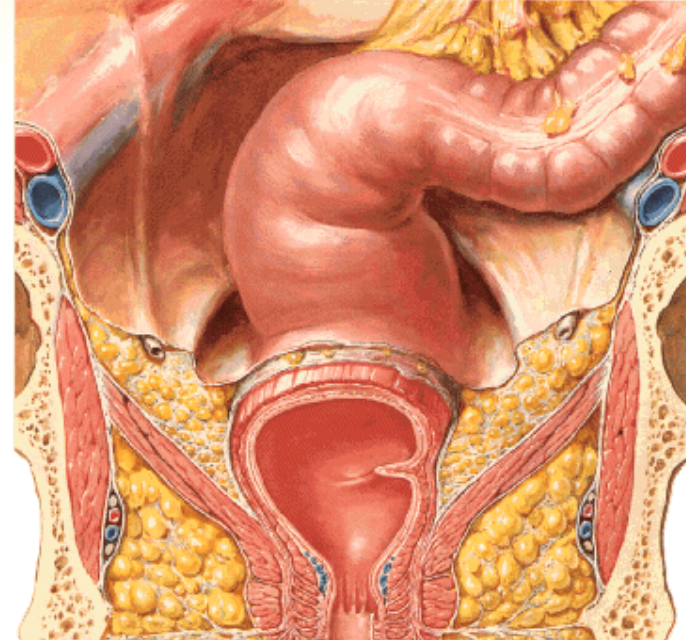

**A. rectalis sup. (a. mesenterica inf.)**

**A. rectalis media (a. iliaca int.)**

**A. rectalis inf. (a. pudenda int.)**

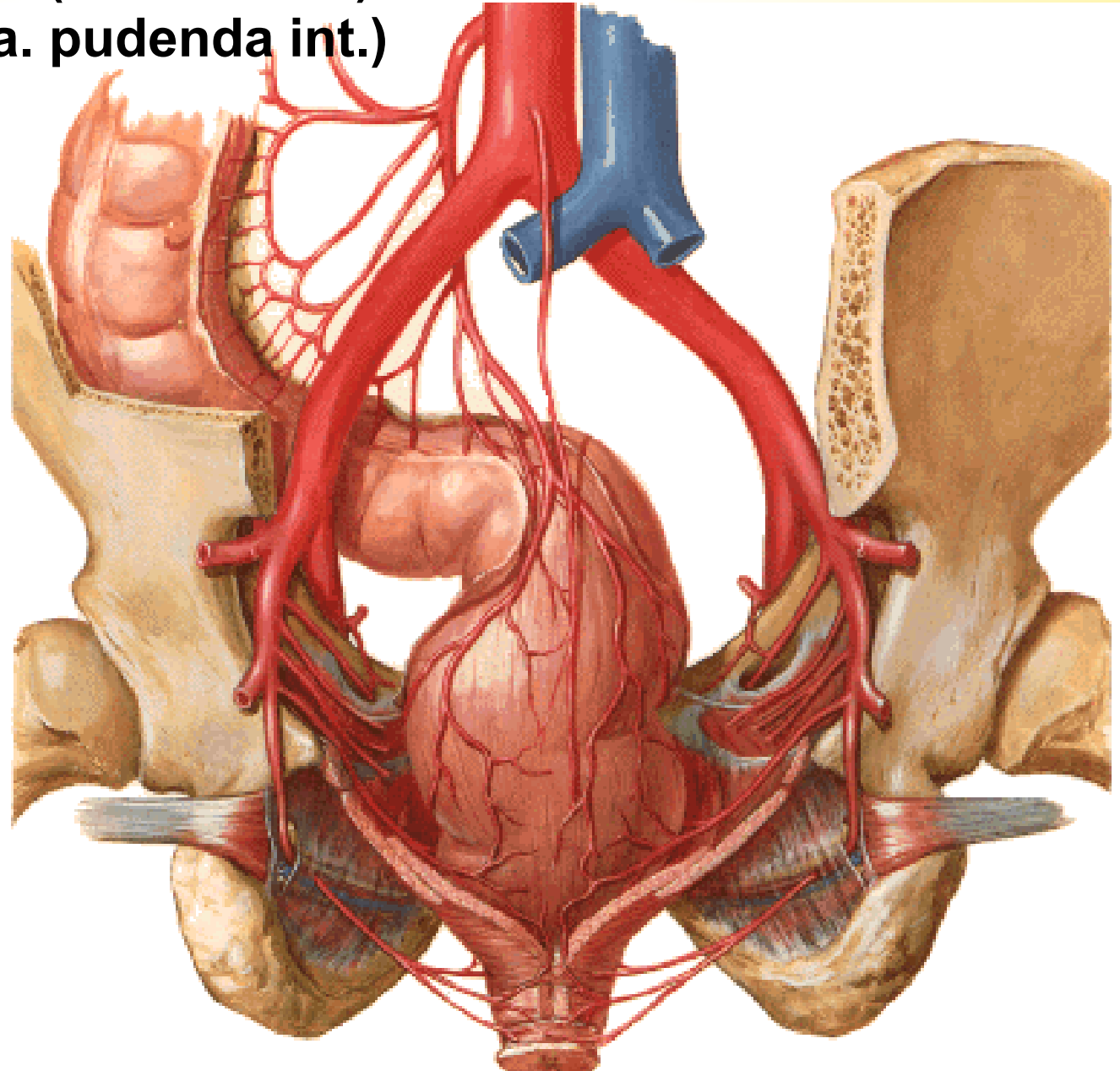

**A. iliaca ext.**

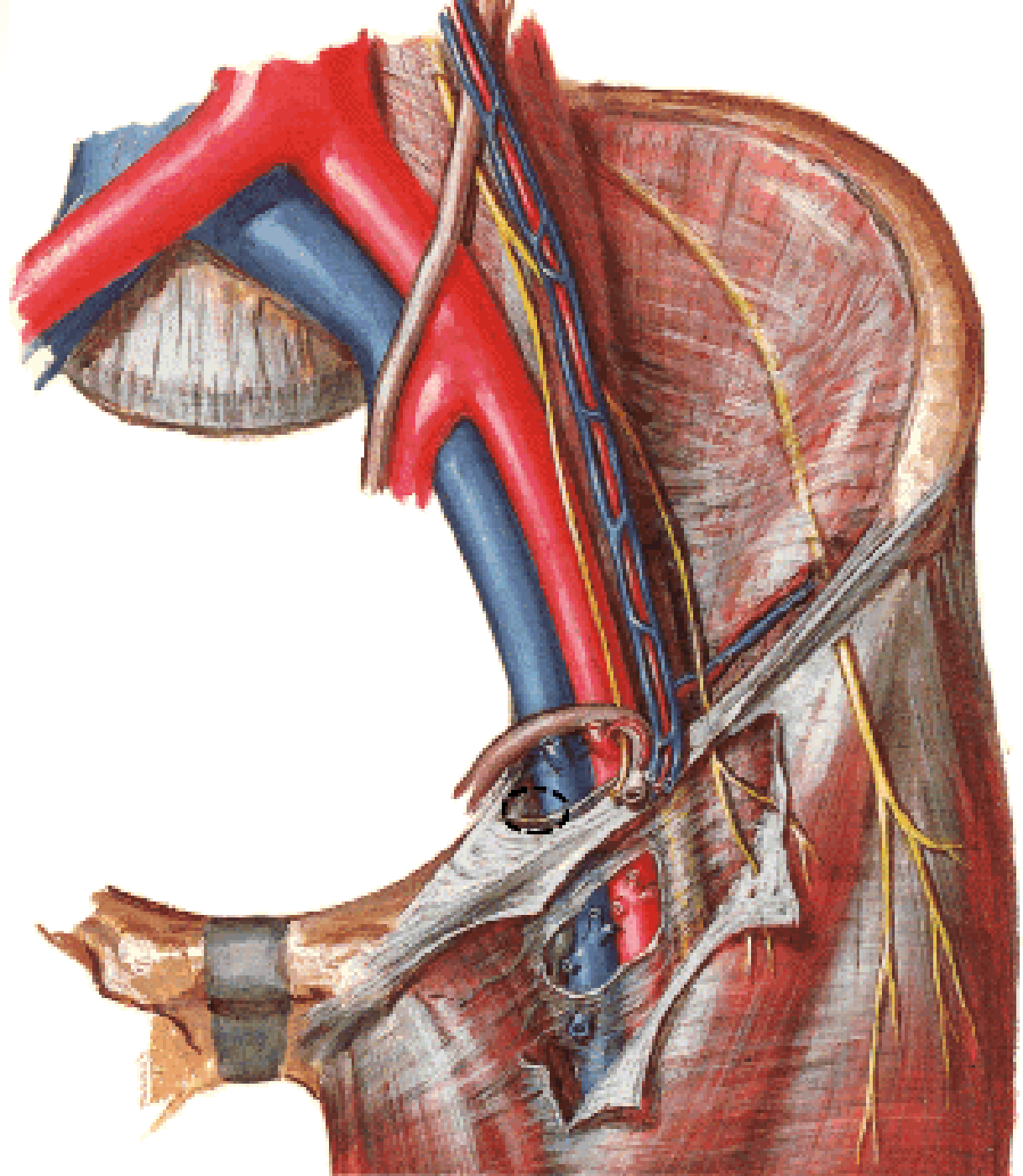

**\*Lacuna vasorum – anulus femoralis**  
**Lacuna musculorum**

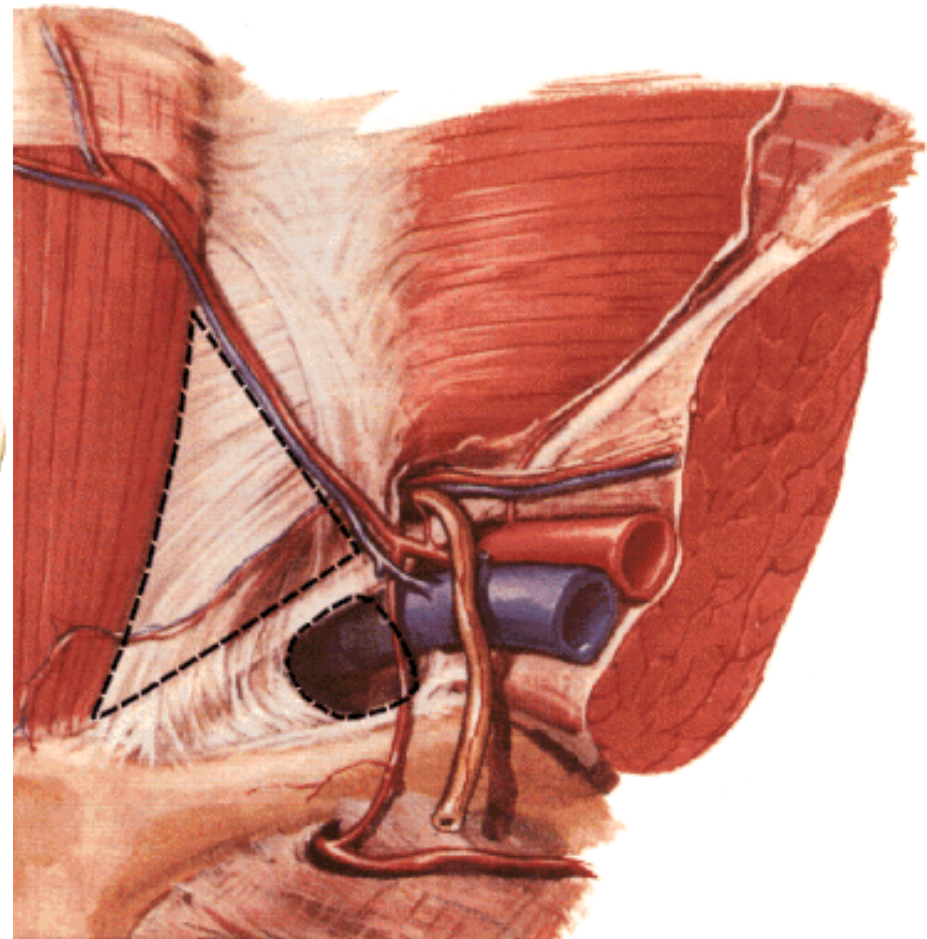
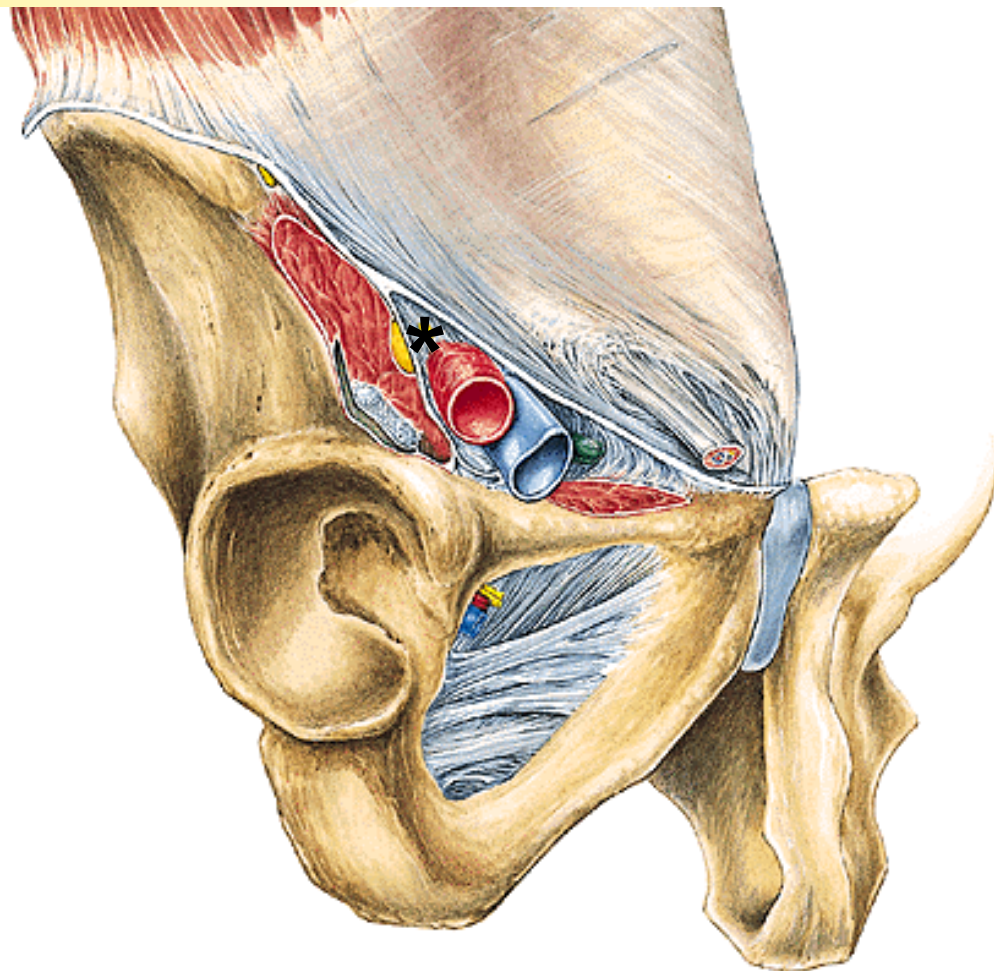

# A. ILIACA EXTERNA

- A. epigastrica inf. (ligamentum interfoveolare )
  - r. pubicus
  - a. cremasterica (ligamenti teretis)
- A. circumflexa ilium profunda

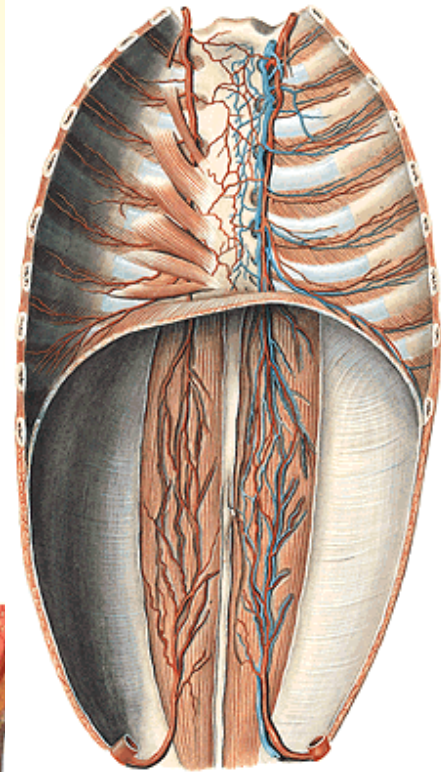
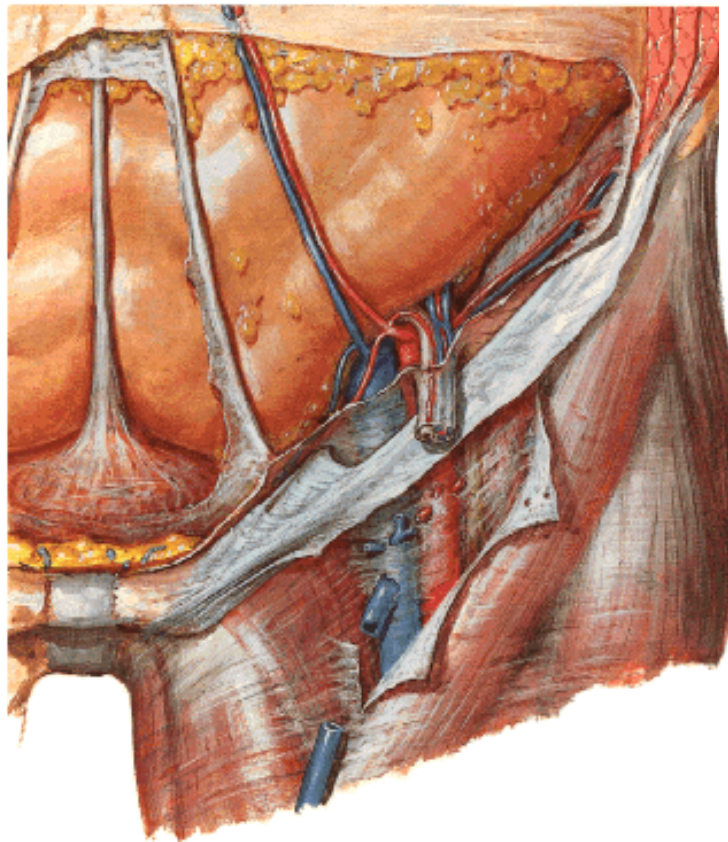
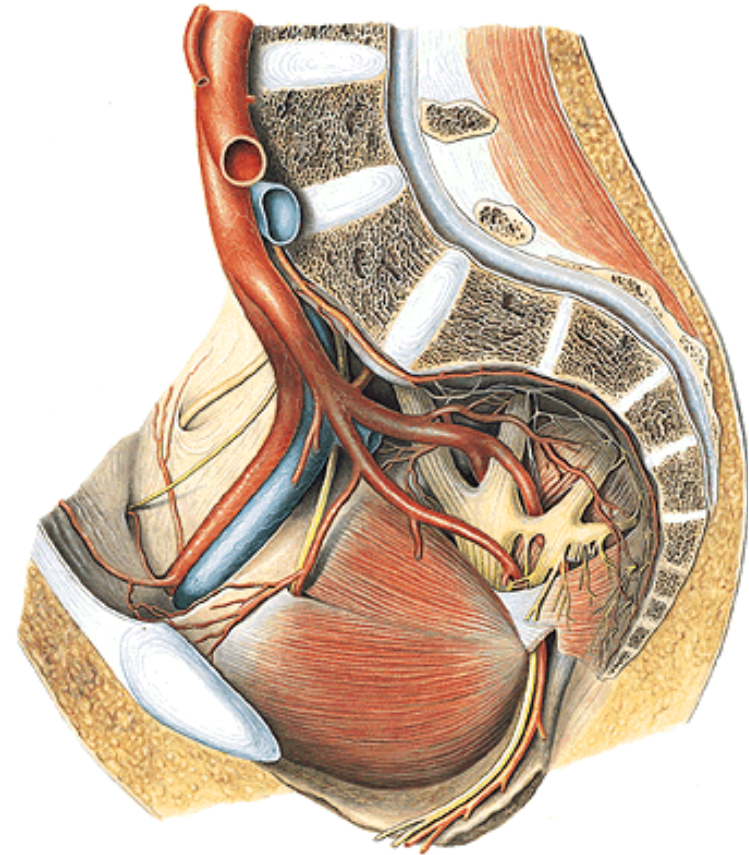



# A. FEMORALIS

- Trigonum femorale
- Canalis adductorius
- Lamina vastoadductoria
- Hiatus tendineus/  
adductorius
- N. saphenus

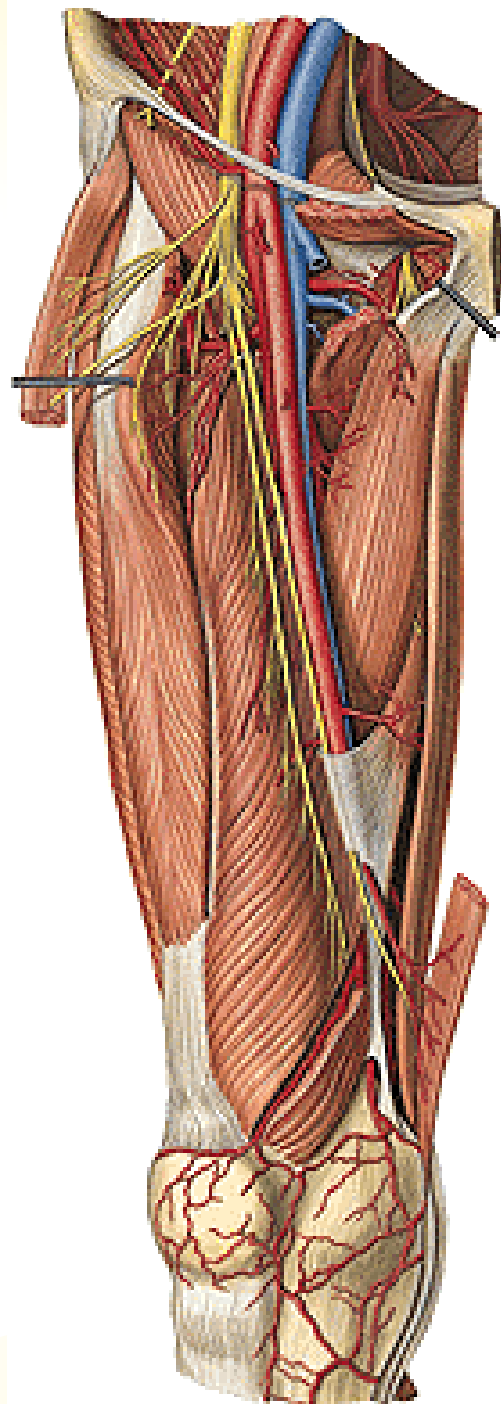
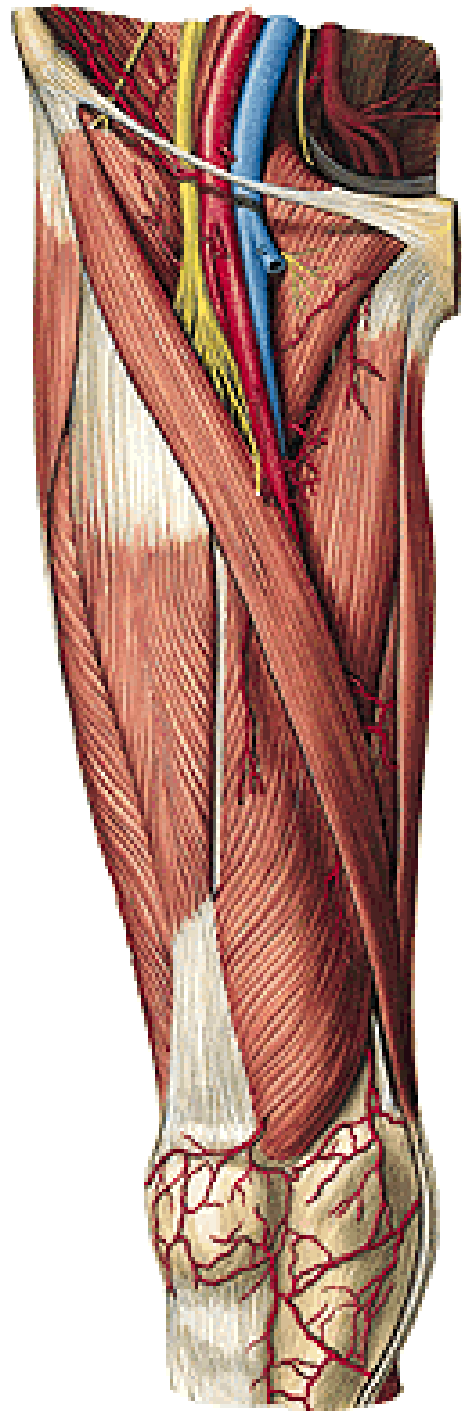

# Hiatus tendineus/adductorius (Hunter)

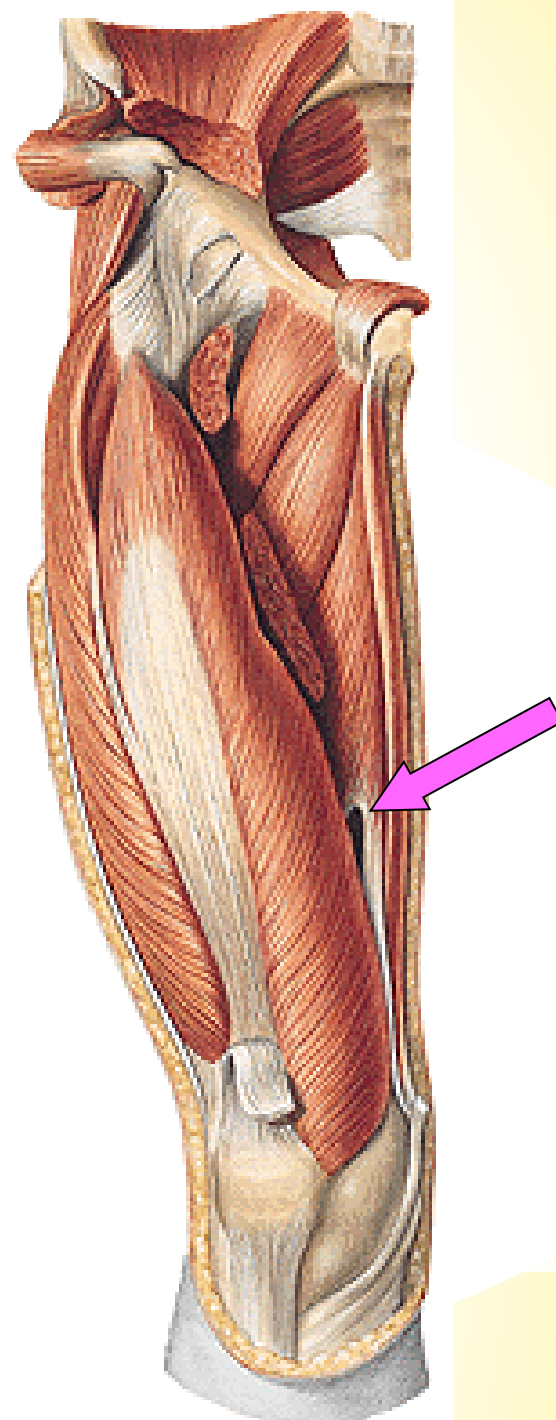
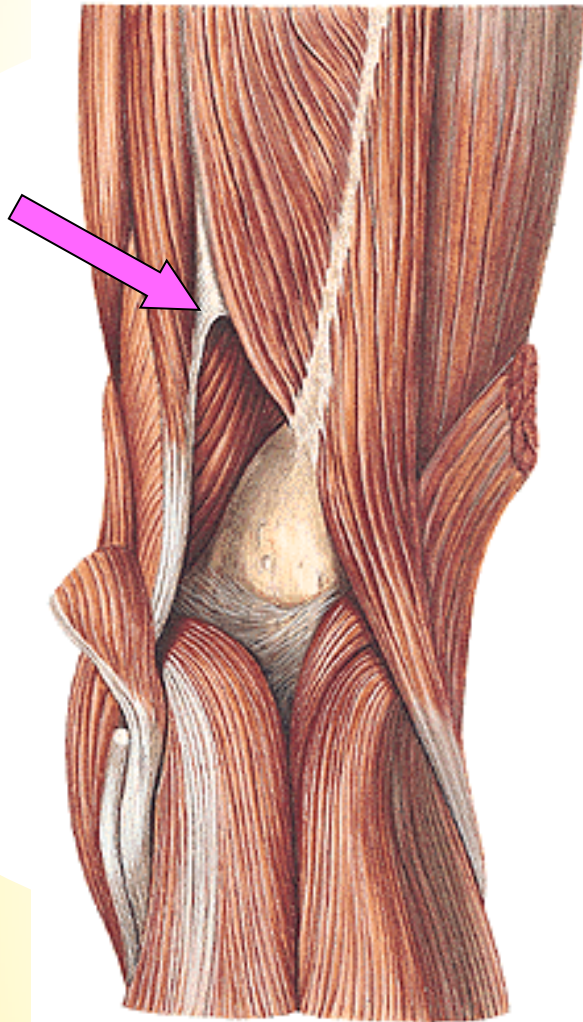

# A. FEMORALIS

A. epigastrica superficialis

A. circumflexa ilium spf.

Aa. pudendae ext.

- rr. scrotales (labiales) ant.

A. profunda femoris

Rr. musculares

A. descendens genus

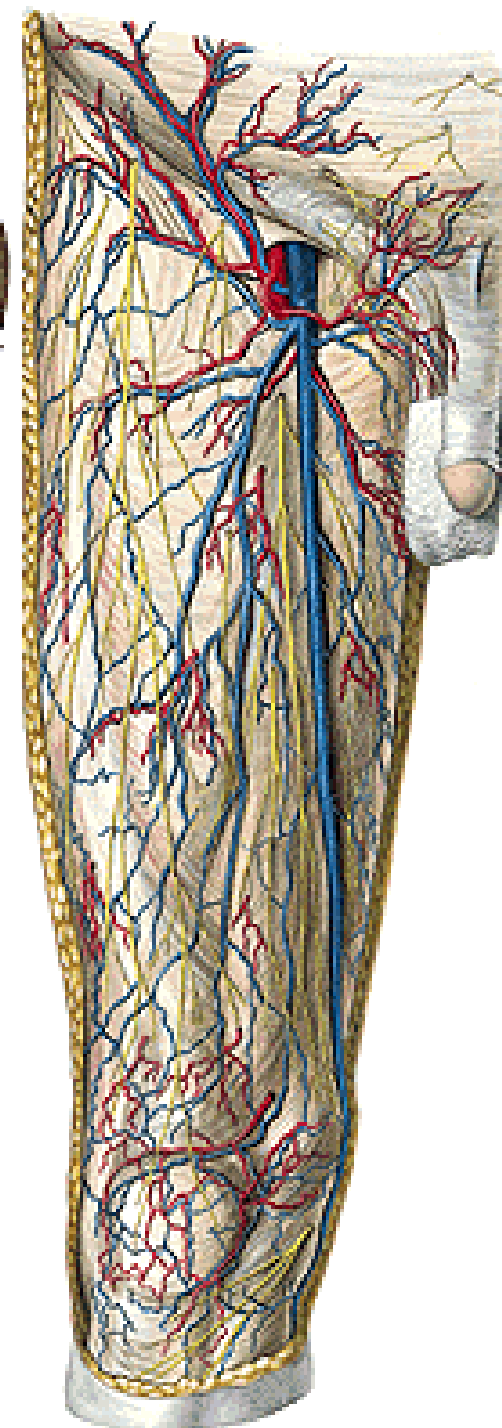
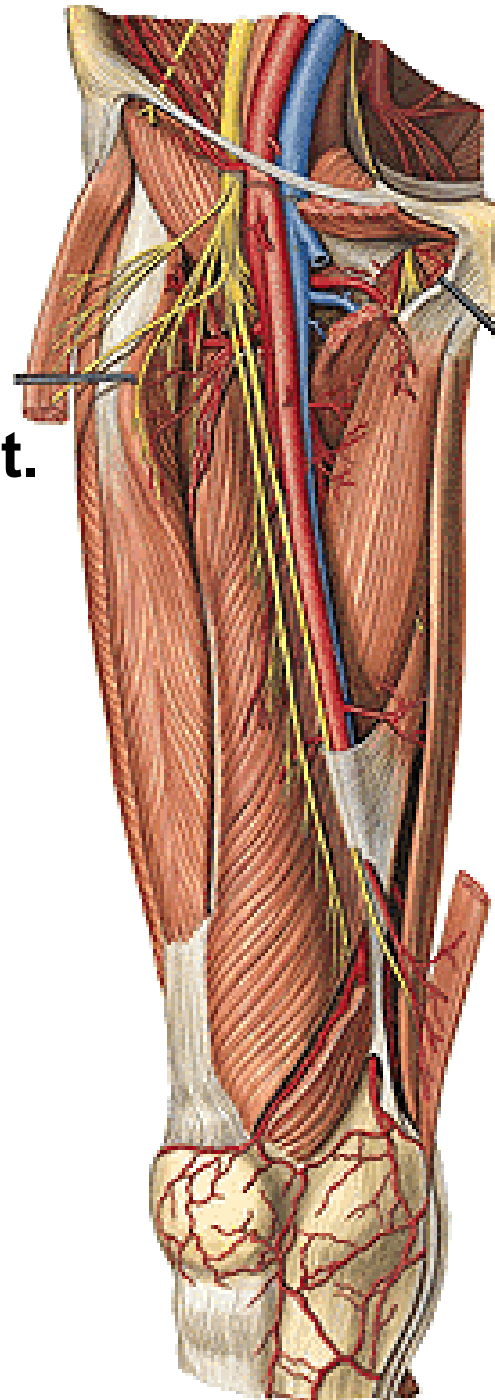

# A. PROFUNDA FEMORIS

## A. circumflexa femoris medialis

- r. spf.
- r. prof.

## A. circumflexa femoris lat.

- r. ascendens
- r. descendens

## A. perforans prima

- a. nutricia femoris sup.

## A. perforans secunda

## A. perforans tertia

- a. nutricia femoris inf.

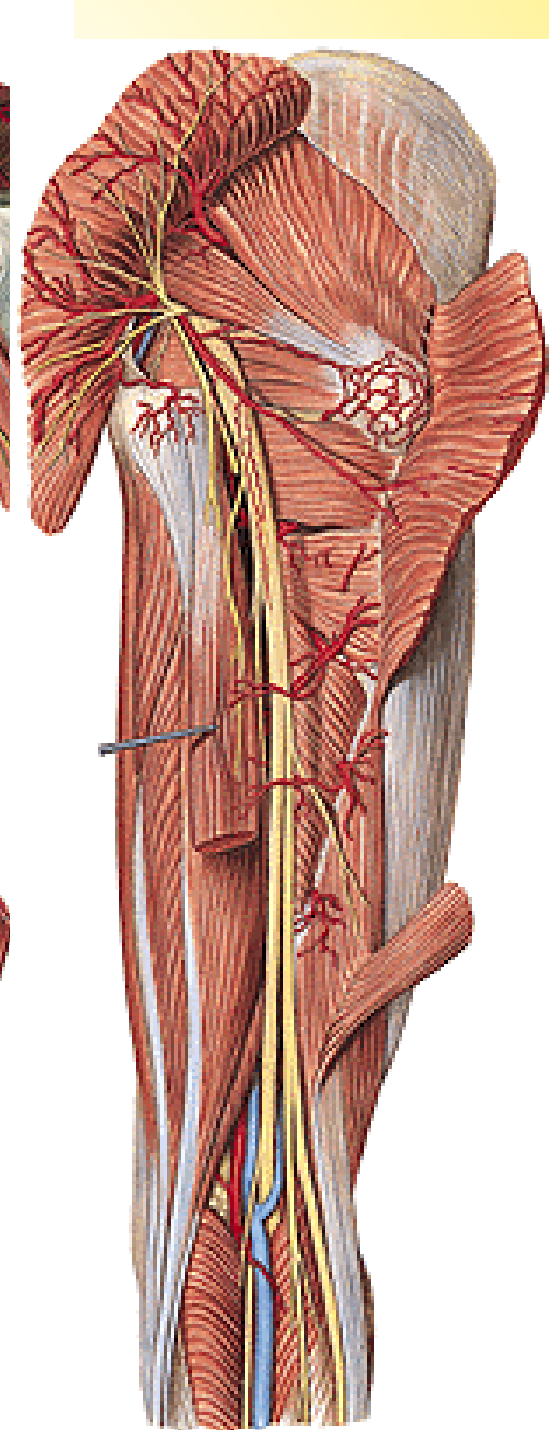
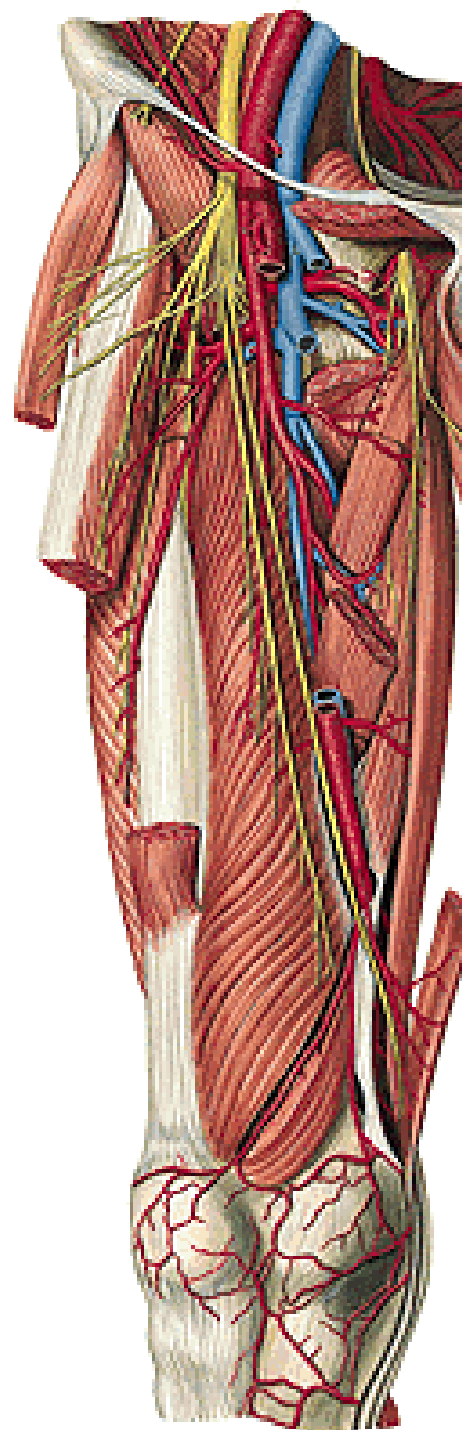

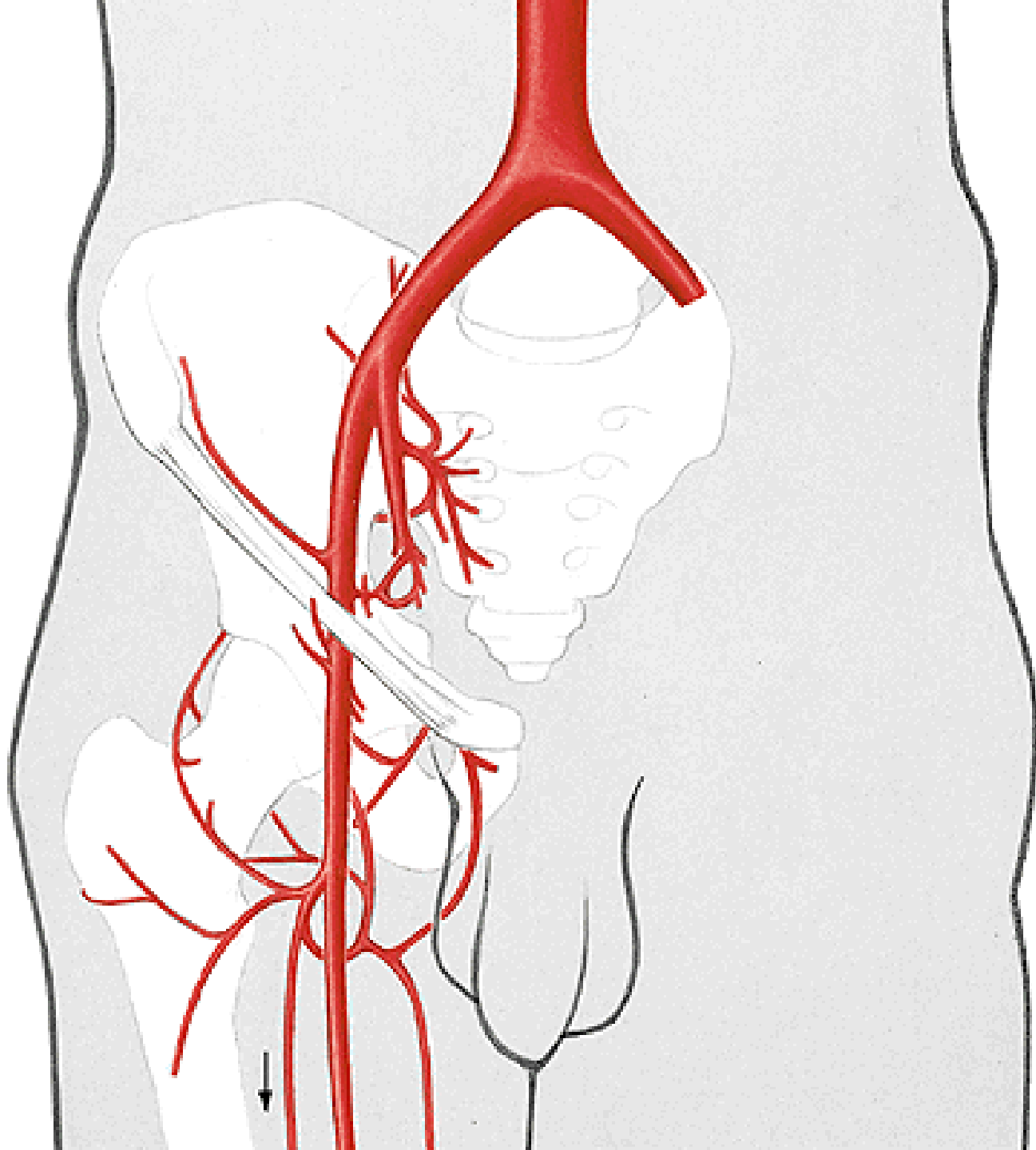

# A. POPLITEA

Aa. surales

A. sup. med. et lat. genus

A. media genus

A. inf. med. et lat. genus

A. tibialis ant.

A. tibialis post.

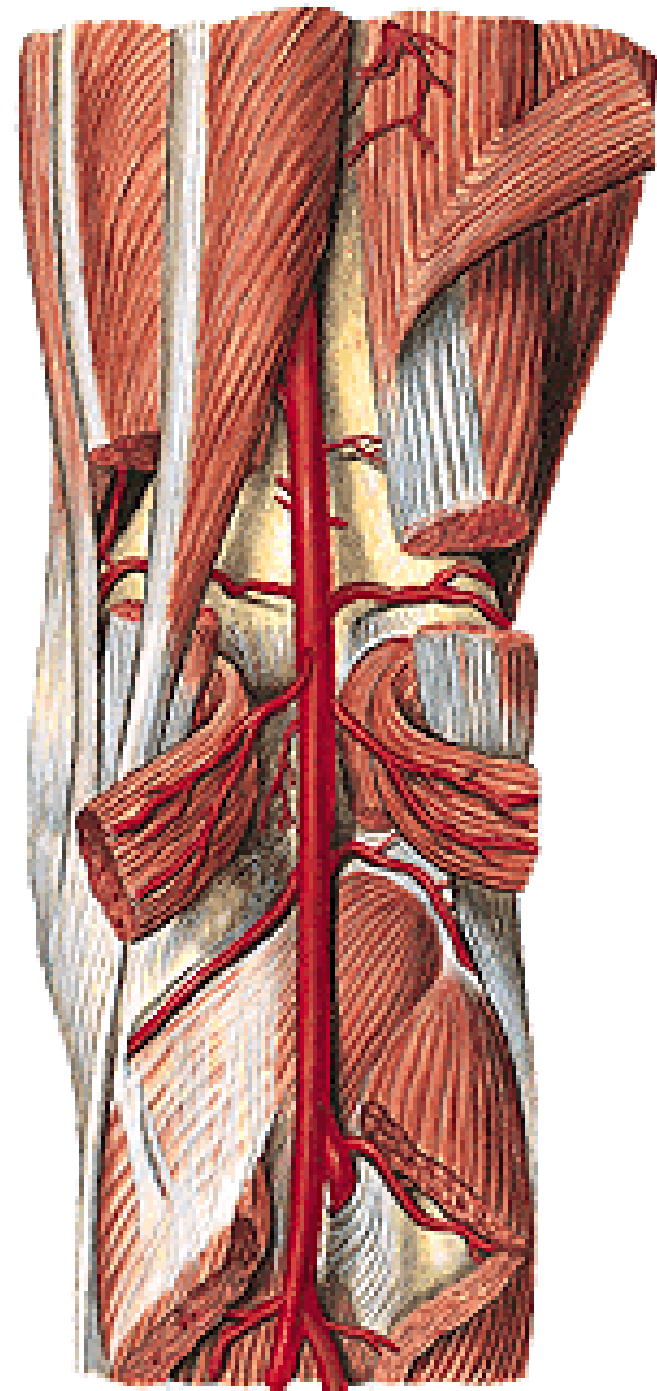
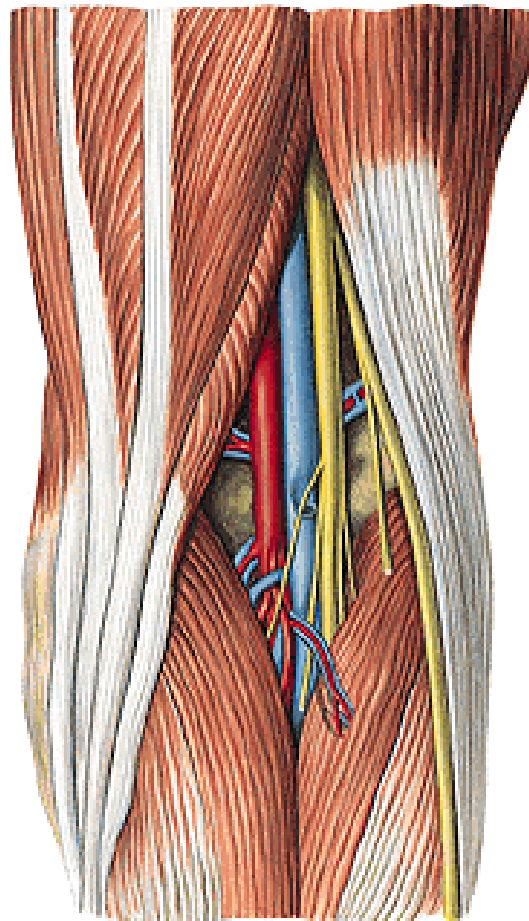

## Rete articularare genus

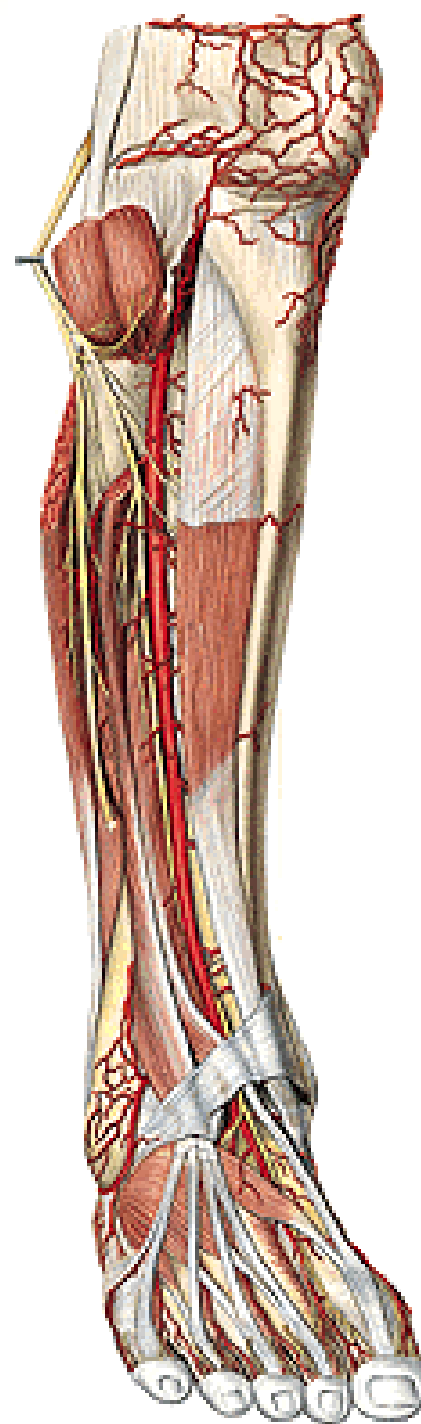

## A. TIBIALIS ANT.

A. recurrens tibialis post.

A. recurrens tibialis ant.

Rr. musculares

A. malleolaris ant. med. et lat.

A. dorsalis pedis

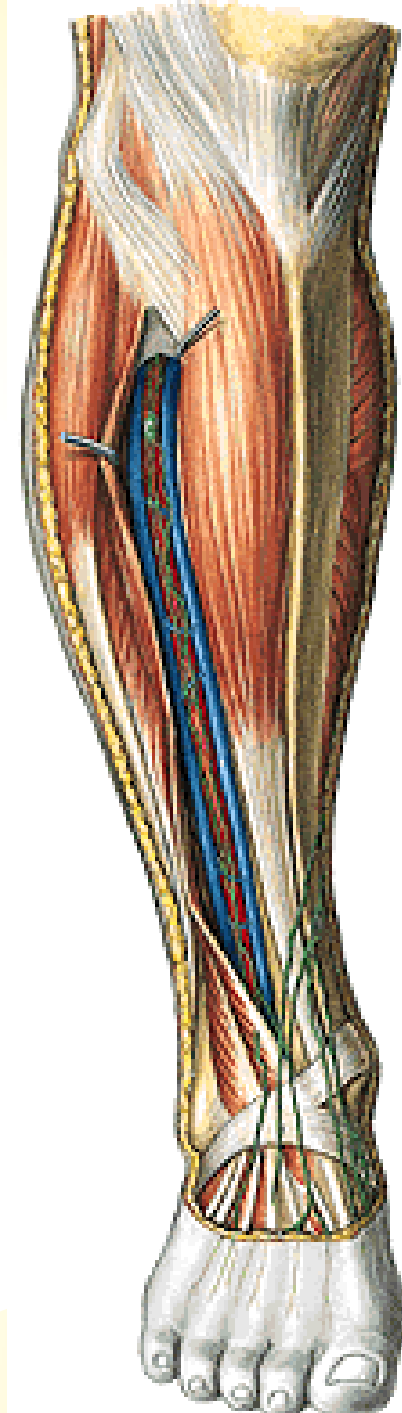
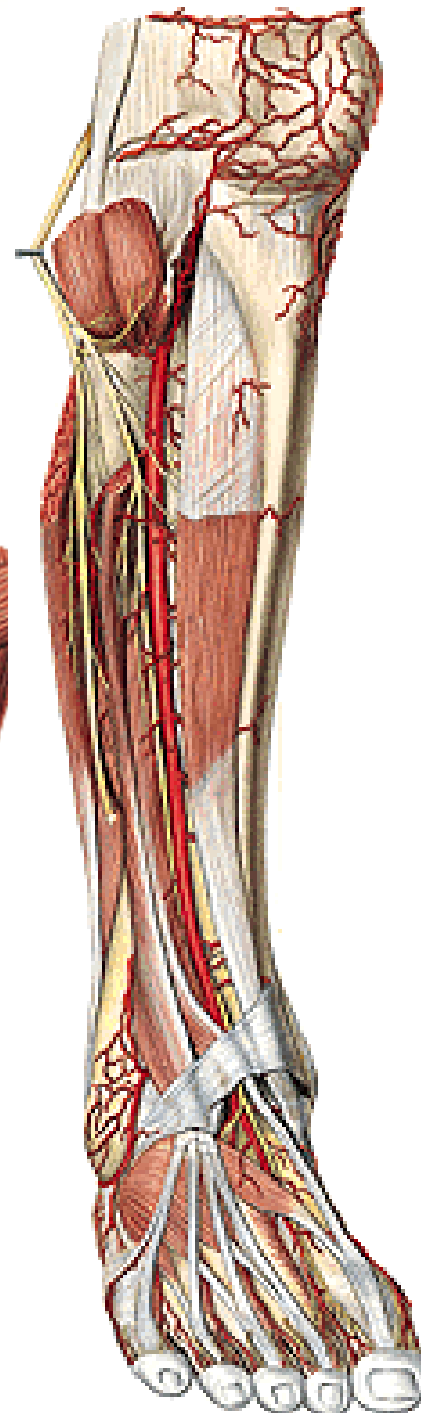
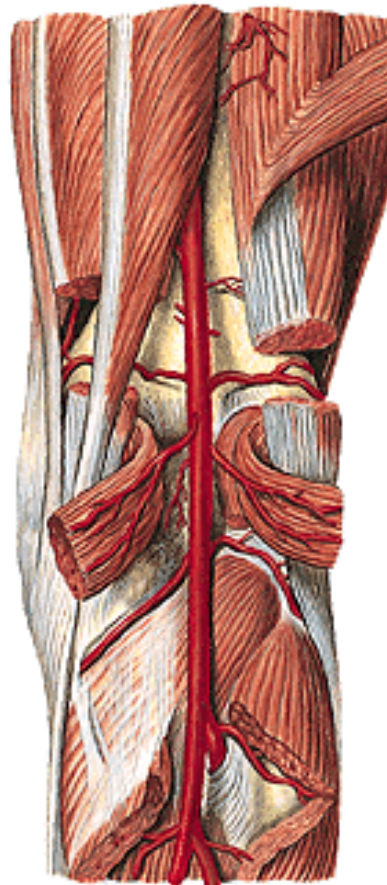



## **A. DORSALIS PEDIS**

**A. tarsales med.**

**A. tarsalis lat.**

**A. arcuata**

- 3 aa. metatarsales dorsales

- 2 aa. digitales dorsales

- a. digitalis dorsalis V.

**A. metatarsalis dorsalis prima**

- aa. digitales dorsales

**A. plantaris prof.**

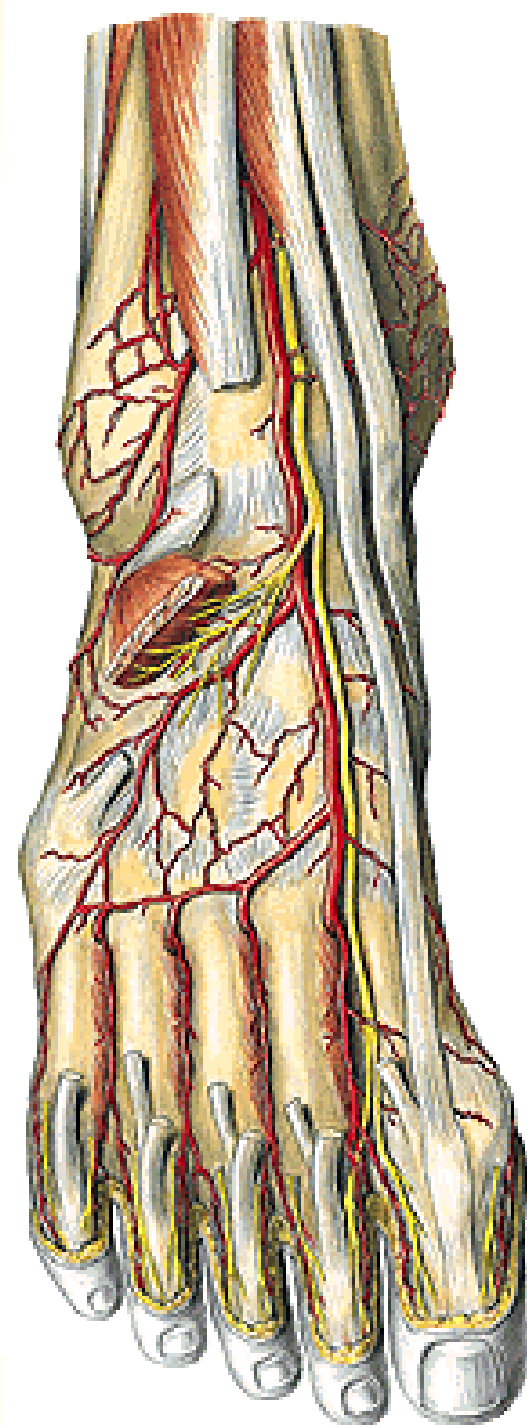

## **A. TIBIALIS POST.**

**R. circumflexus fibularis**

**A. fibularis/peronea**

**Rr. musculares**

**A. nutricia tibiae**

**Rr. malleolares med.**

**Rr. calcanei**

**A. plantaris lat.**

**A. plantaris med.**

## **A. FIBULARIS/PERONEA**

**Rr. musculares**

**A. nutricia fibulae**

**R. communicans**

**R. perforans**

**Rr. malleolares lat.**

**Rr. calcanei**

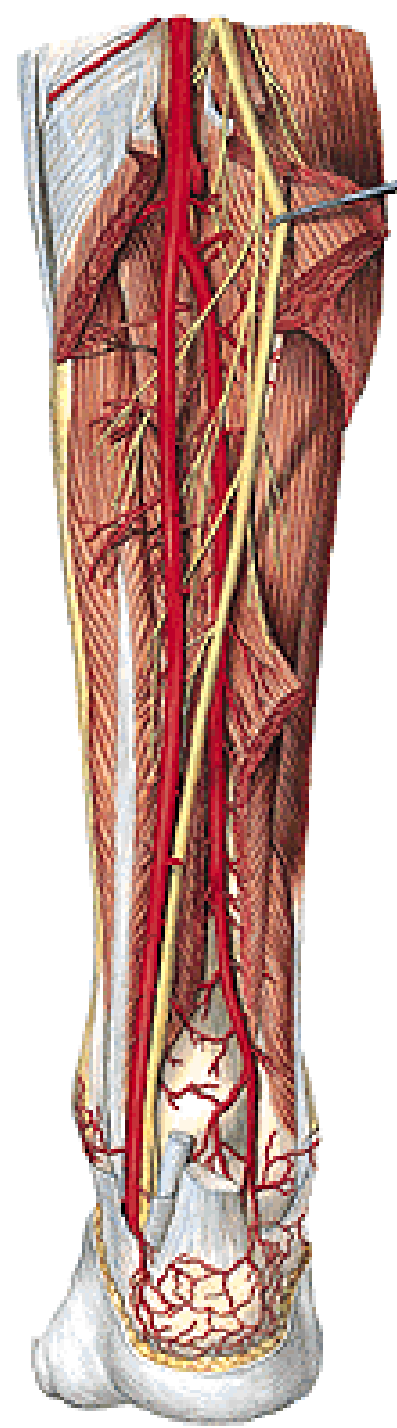
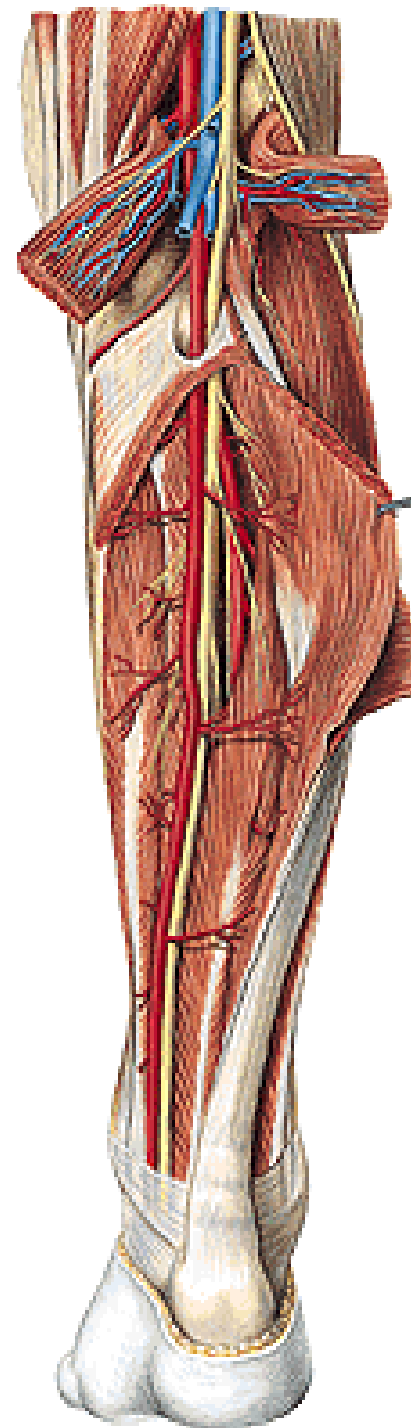

## A. PLANTARIS LAT.

- arcus plantaris prof.
- 4 aa. metatarsales plantares
  - a. digitalis plantaris communis
    - 2 aa. digitales plantares propriae
- rr. perforantes

## A. PLANTARIS MED.

- r. spf.
- r. prof.

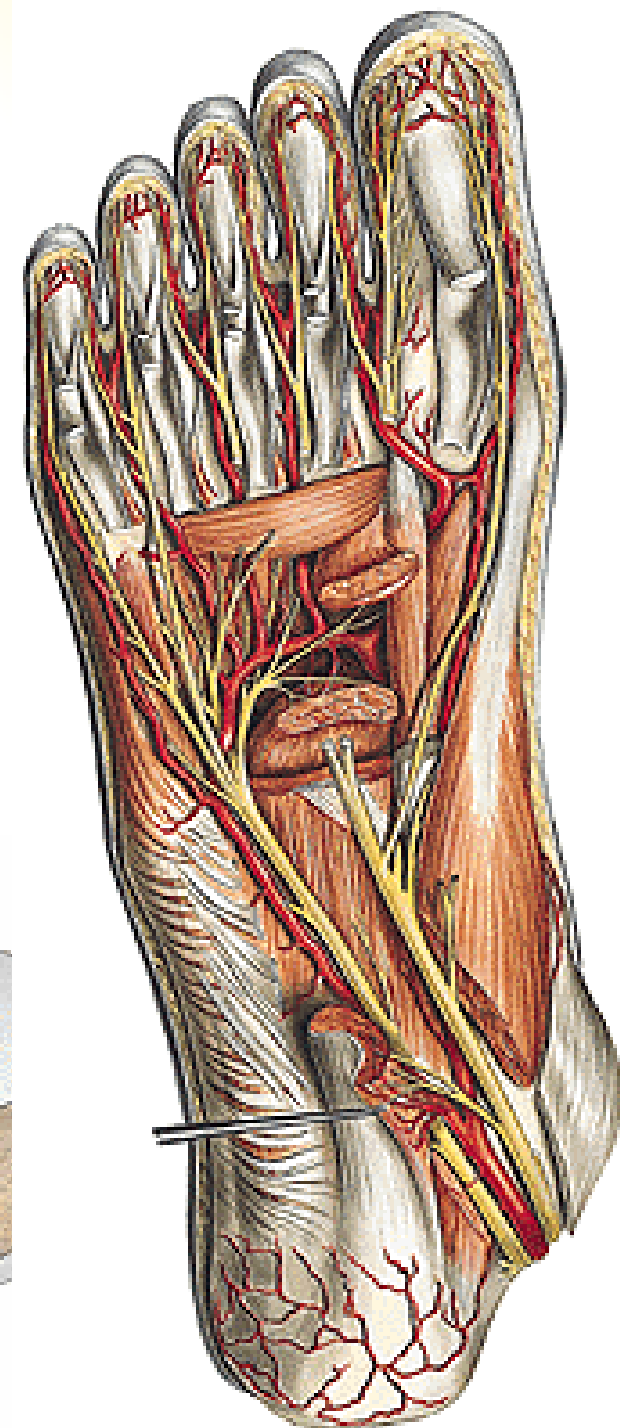
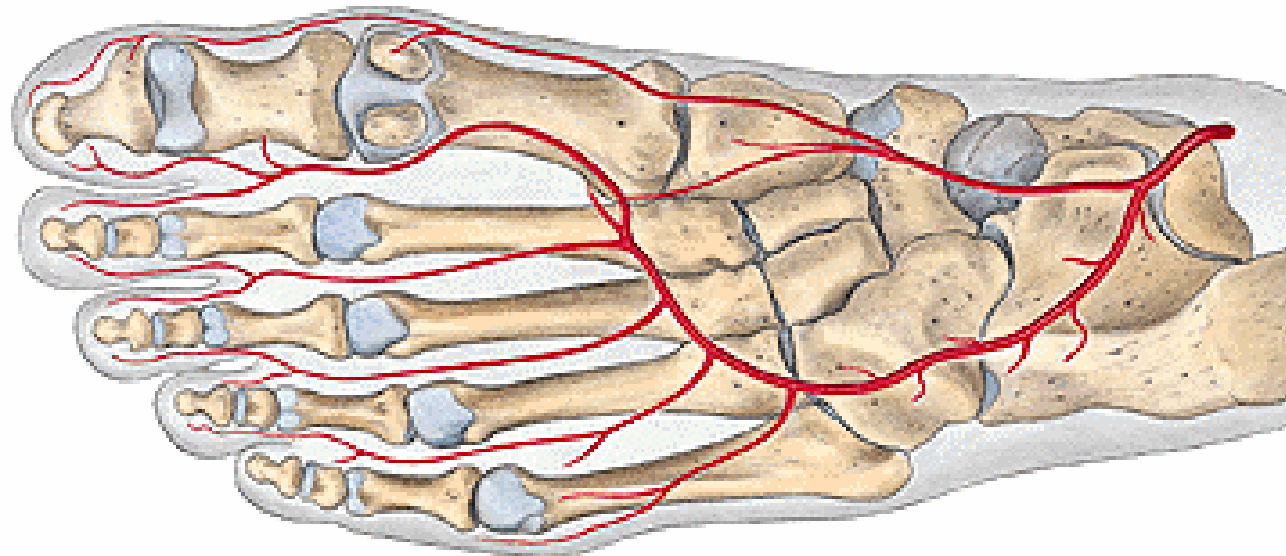

- **Rete articulare genus**
- **Rete malleolare mediale**
- **Rete malleolare laterale**
- **Rete calcaneum**
- **Rete dorsale pedis**

# Digital subtraction arteriogram – a. carotis int.



# Pulmonary angiography

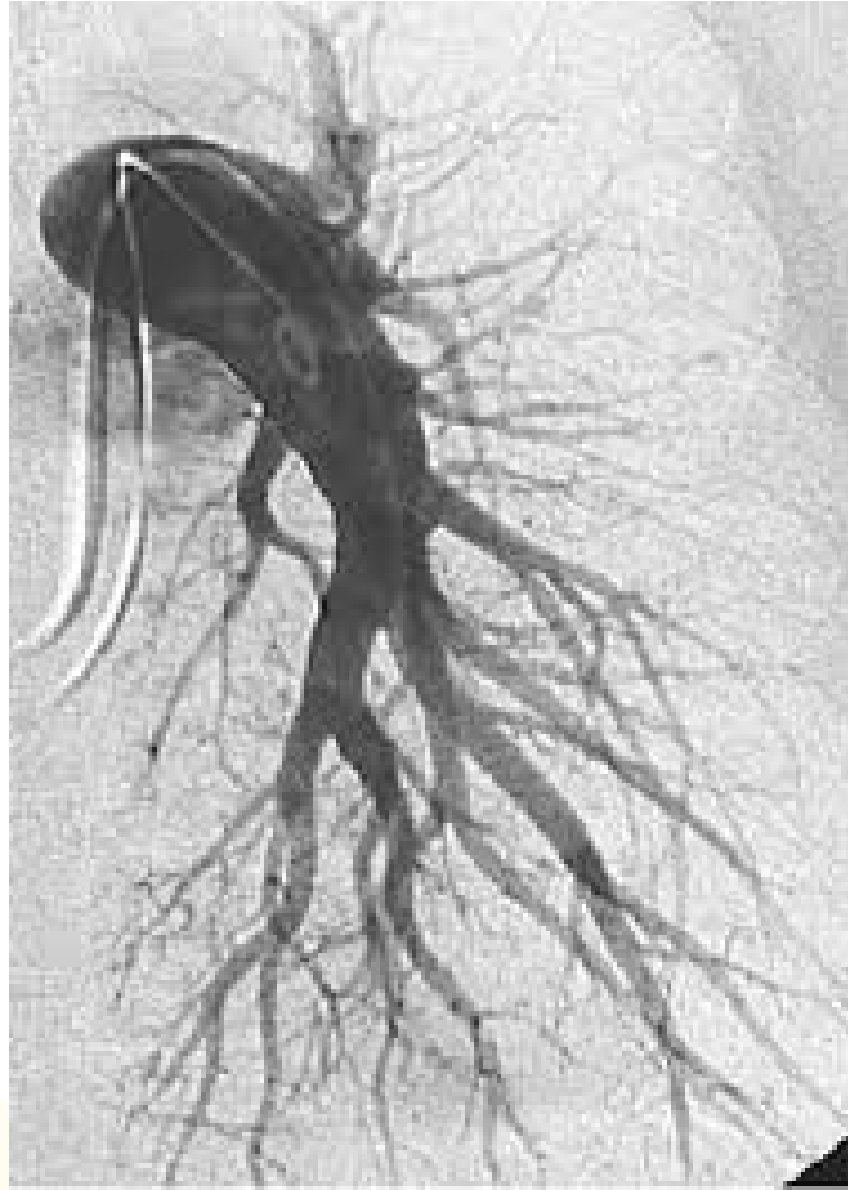

# Magnetic resonance angiography

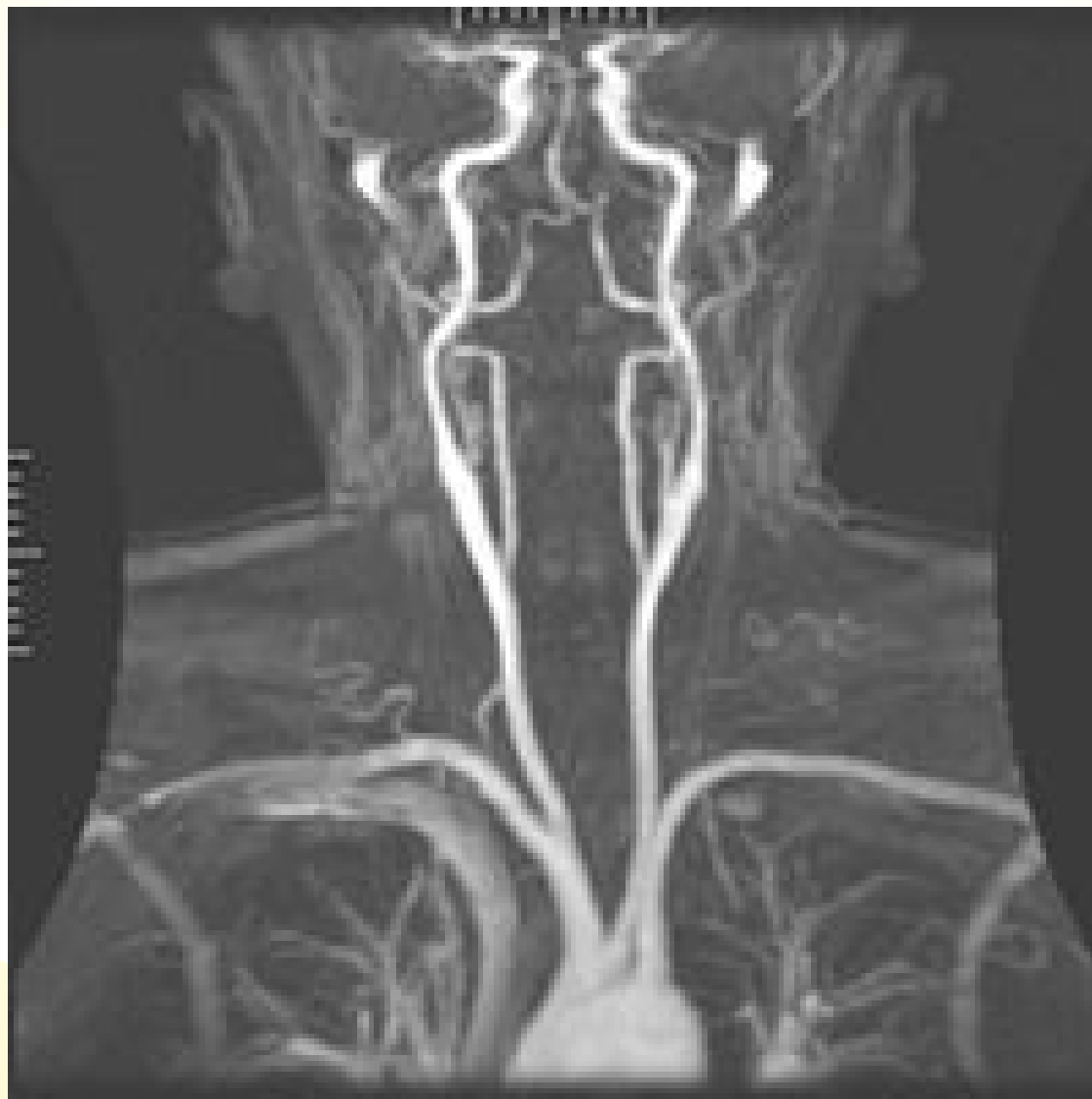

# CT angiography

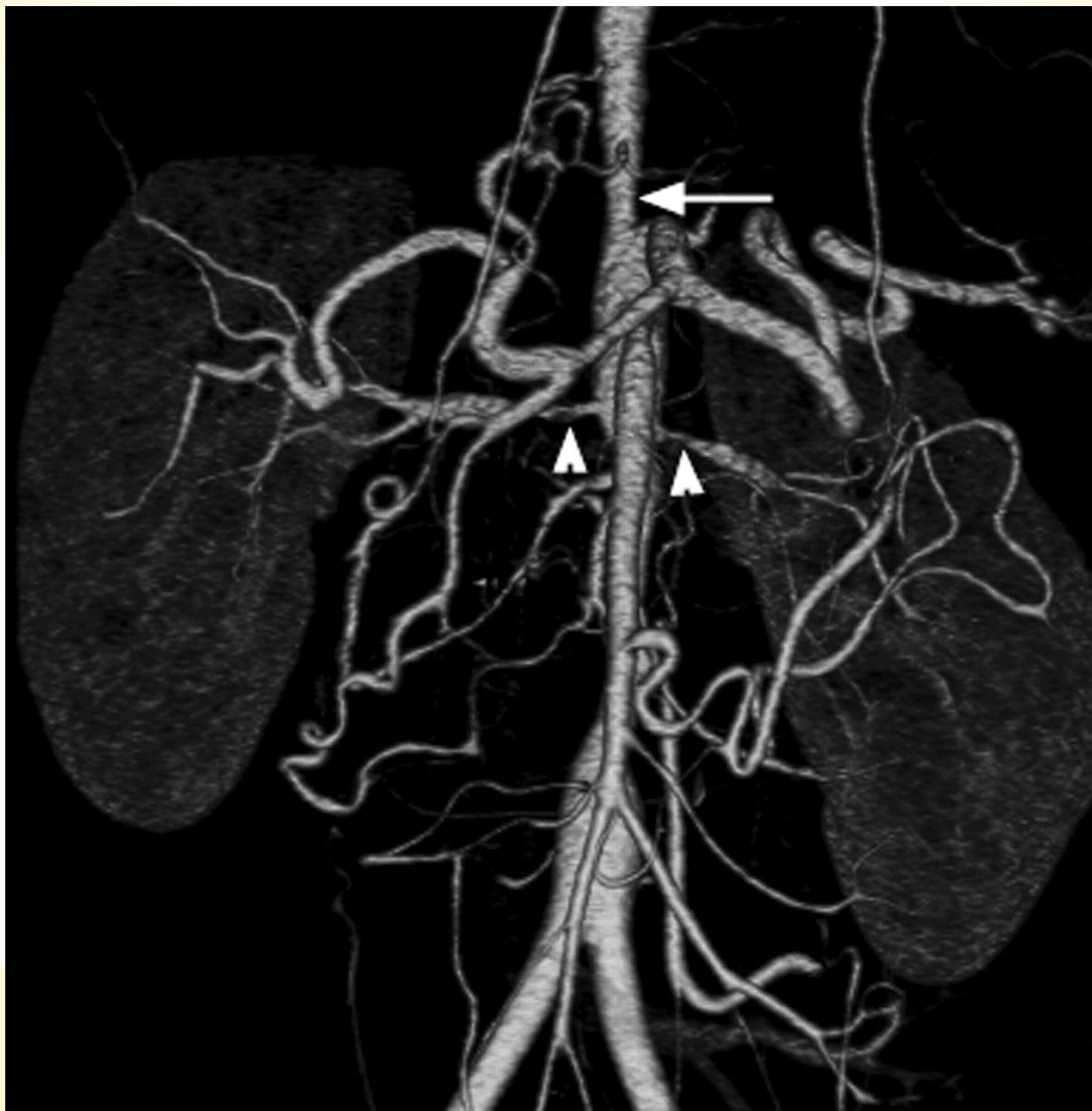



# CTPA



# FETAL CIRCULATION

- v. umbilicalis – lig. teres hepatis
- ductus venosus – lig. venosum
- foramen ovale – fossa ovalis
- ductus arteriosus – lig. arteriosum
- aa. umbilicales – ligg. umbilicalia med./lat.

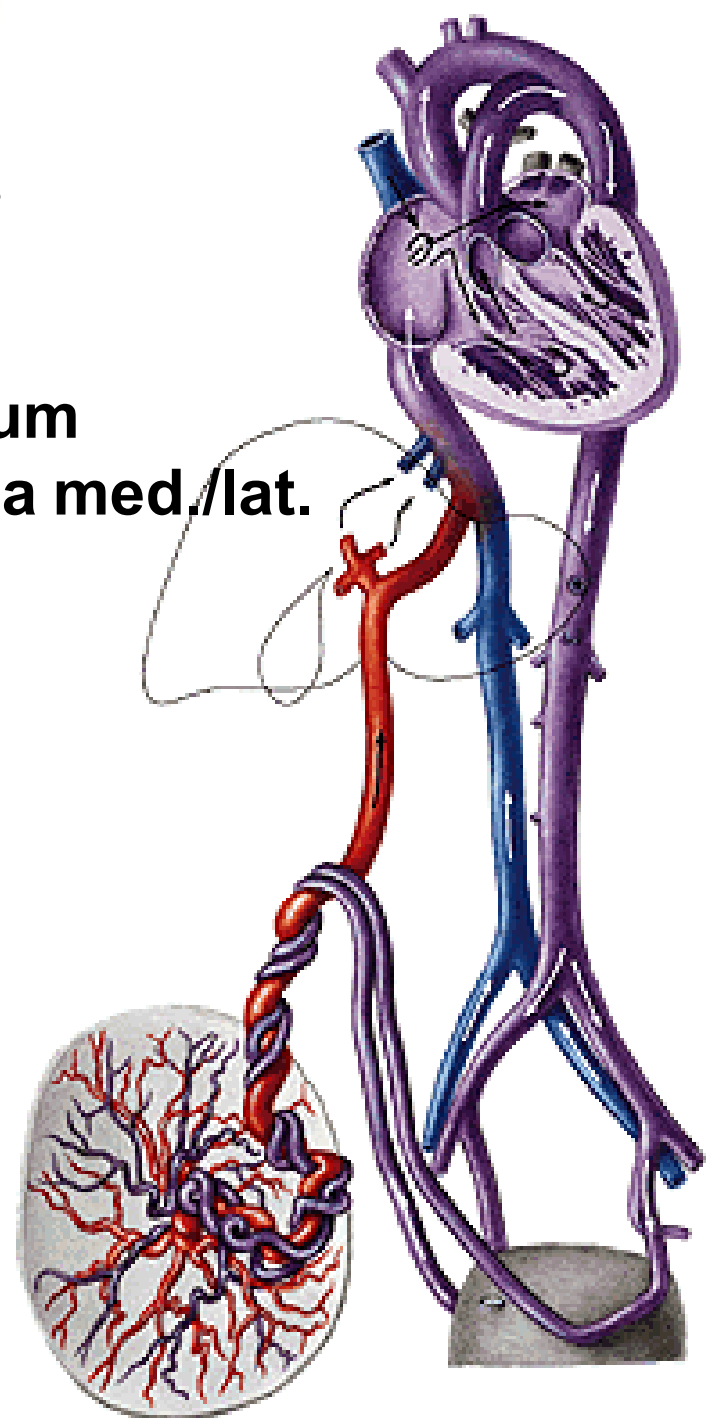

Illustrations were copied from:

**Atlas der Anatomie des Menschen/Sobotta.  
Putz,R., und Pabst,R. 20. Auflage. München:  
Urban & Schwarzenberg, 1993)**

**Netter: Interactive Atlas of Human Anatomy.  
Windows Version 2.0**

**Čihák R: Anatomie 2 (Splanchnologia). Avicenum,  
zdravotnické nakladatelství, Praha, 1988.**