

X-RAYS WITH DESCRIPTION

The background is a blue gradient, transitioning from a lighter blue at the top to a darker blue at the bottom. On the right side, there are several white, parallel diagonal lines that create a sense of motion or depth, extending from the top right towards the bottom left.

Head sagittal projection

sutura lambdoidea
roof of the orbit
margo supraorbitalis
fissura orbitalis sup.
orbita
celullae ethmoidales
septum nasi
concha nasalis inf.
cellulae mastoideae
septum nasi
cavum nasi
canalis mandibulae
Lower incisor

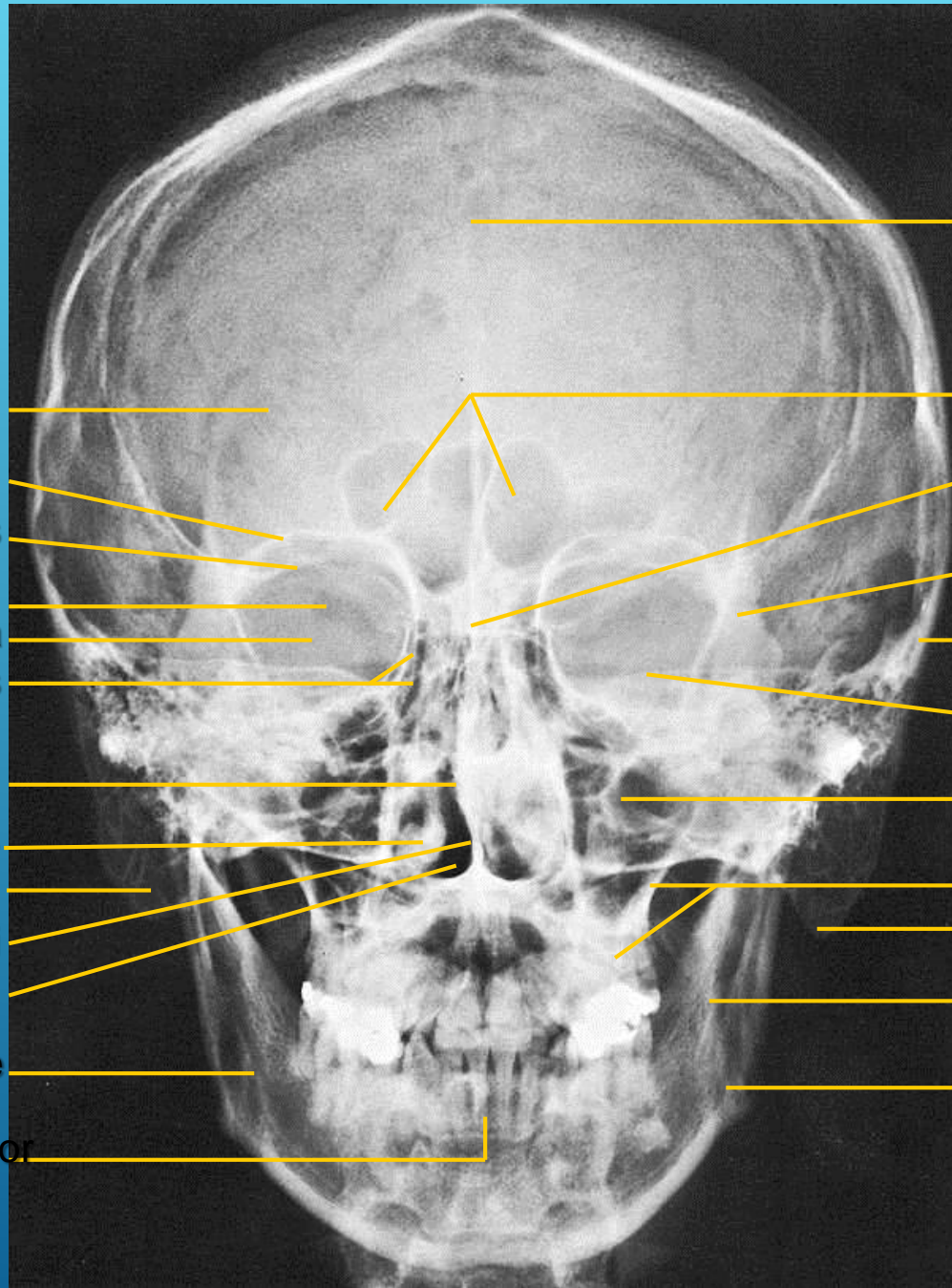

sutura sagittalis
sinus frontalis
lamina cribriformis
sutura fronto-zygom.
arcus zygomaticus
upper margin of the os petrosum
sinus maxillaris
maxilla
processus mastoideus
ramus mandibulae
angulus mandibulae

Head
lateral projection

sutura coronalis

sinus frontalis

os nasale

sinus sphenoidalis

sinus maxillaris

spina nasalis ant.

processus
palatinus maxillae

corpus mandibulae

canalis mandibulae

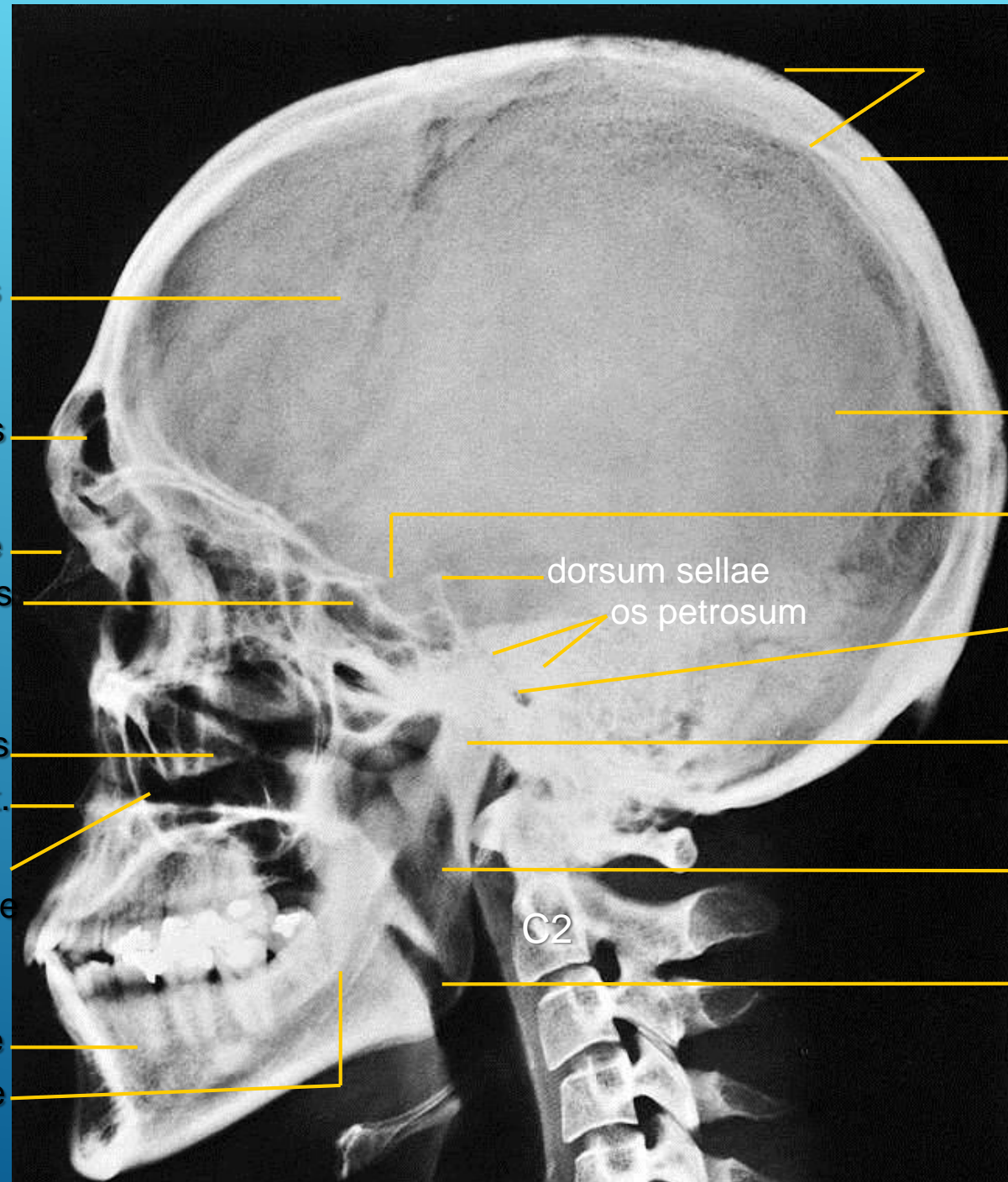

lamina ext. et int.

diploe

sutura
lambdoidea

fossa
hypophysialis

meatus
acusticus ext.

processus condylaris

ramus mandibulae

angulus mandibulae

C2

Spine-cervical part
Sagittal projection

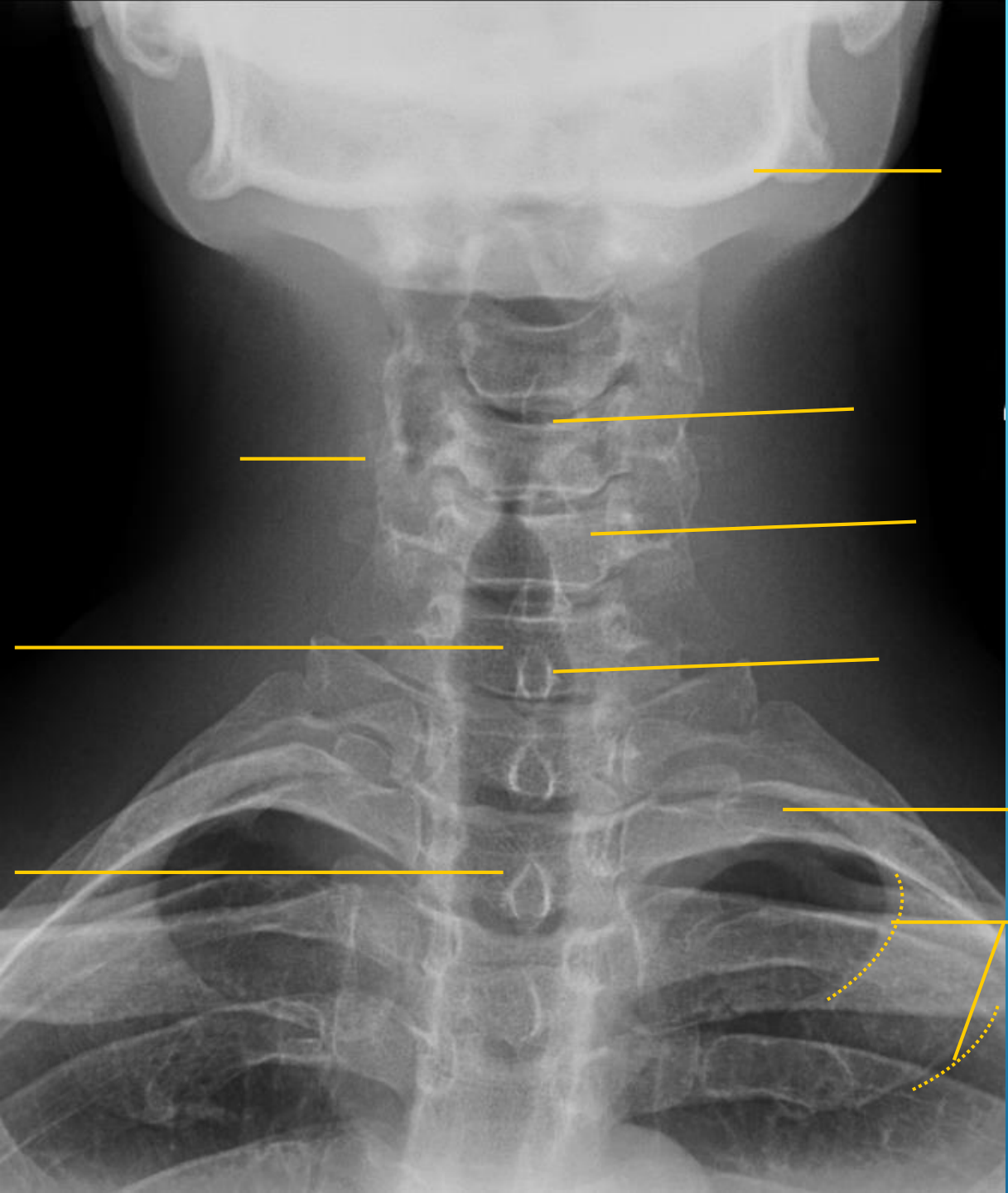

mandibula

discus intervertebralis

processus transversus

corpus vertebrae

C vertebra

processus spinosus

Th vertebra

clavicula

First rib

Spine-cervical part

Lateral projection

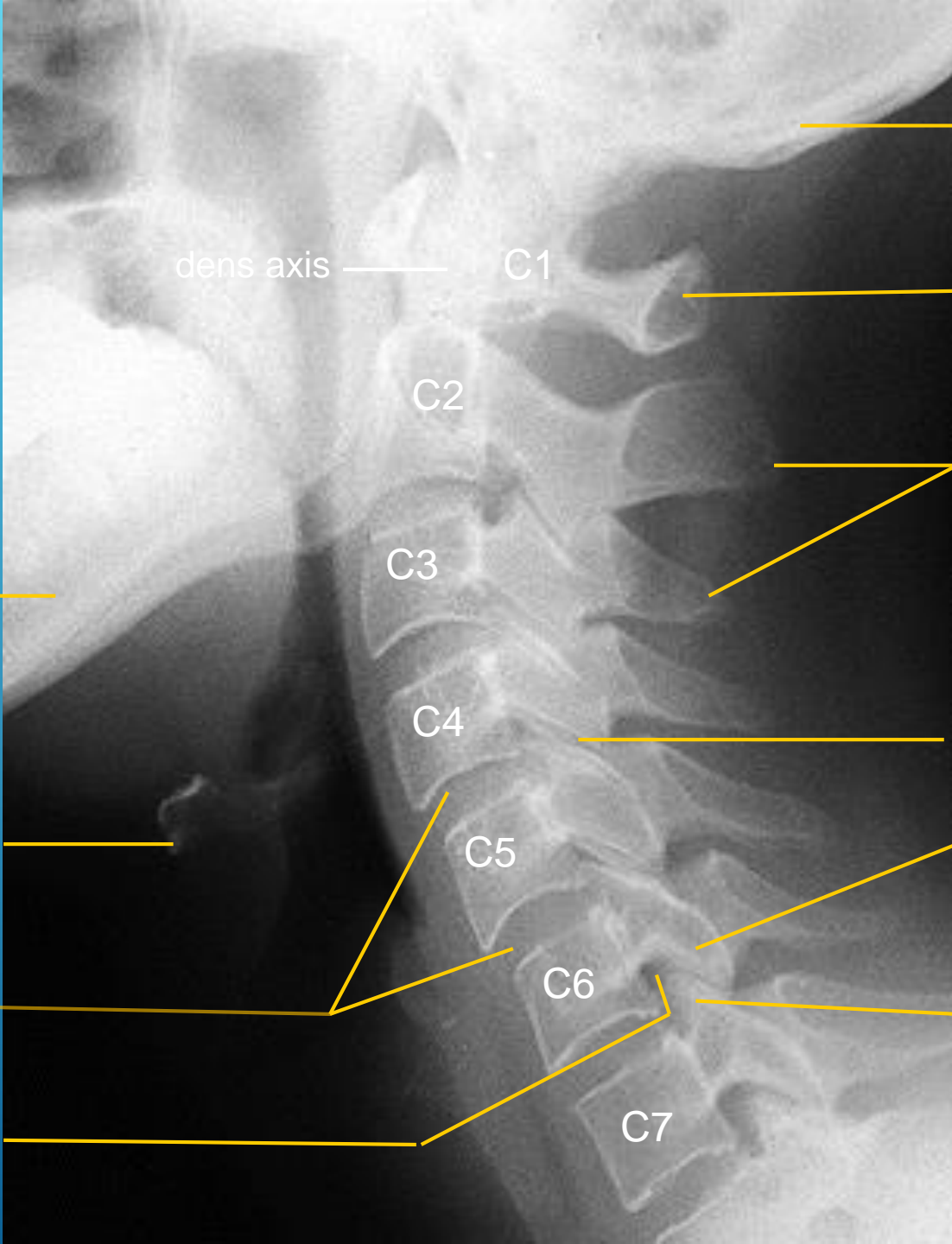

Os occipitale

Tuberculum posterior atlantis

processus spinosi

art. intervertebralis

processus articularis inf.

processus articularis sup.

mandibula

jazyłka

disci intervertebrales

foramen intervertebrale

dens axis

C1

C2

C3

C4

C5

C6

C7

Spine – Th
Sagittal projection

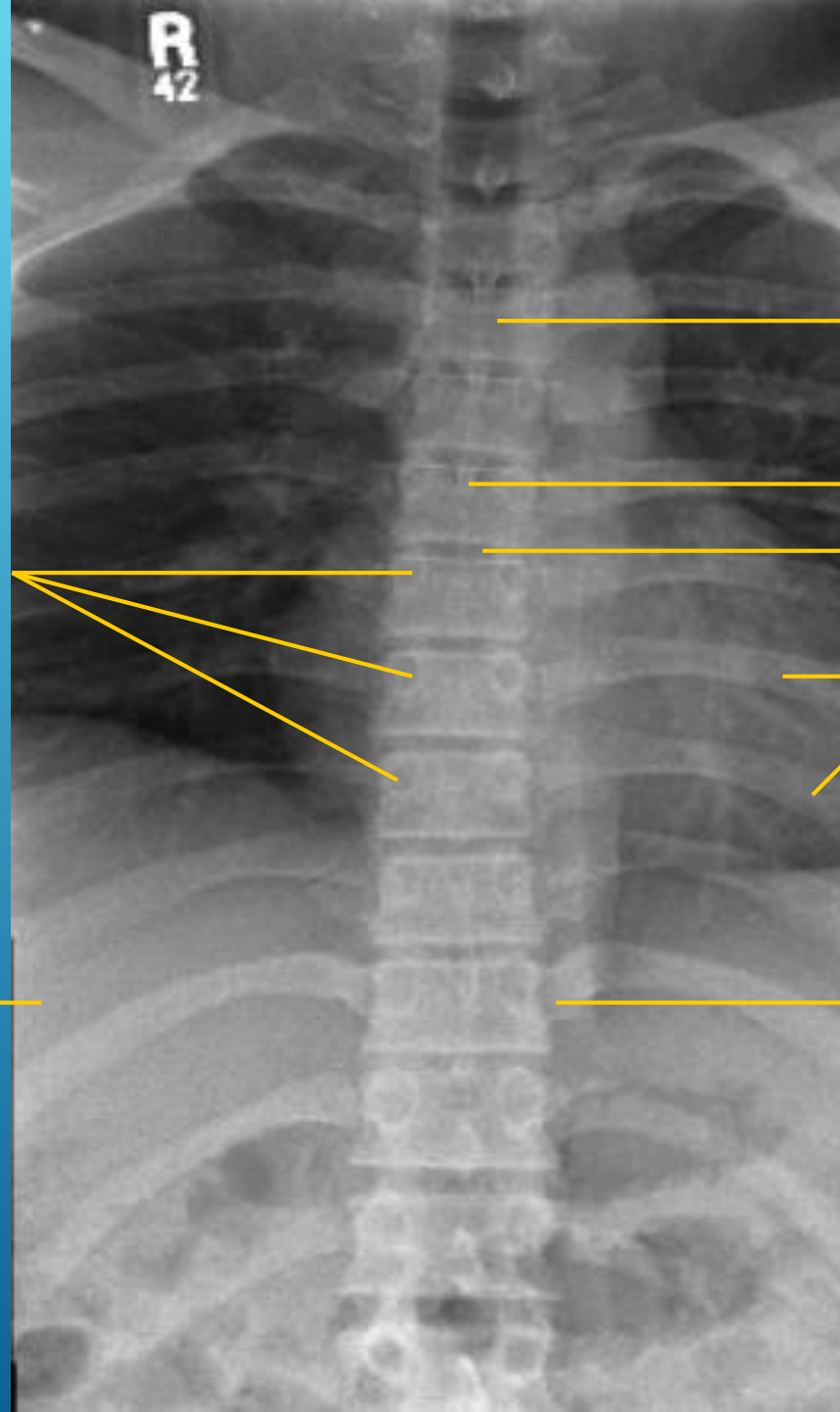

Body of Th vertebra

processus spinosus

discus intervertebralis

pediculi arcus vertebrae

ribs

diaphragma

art. costovertebralis

Spine – Th
Lateral projection

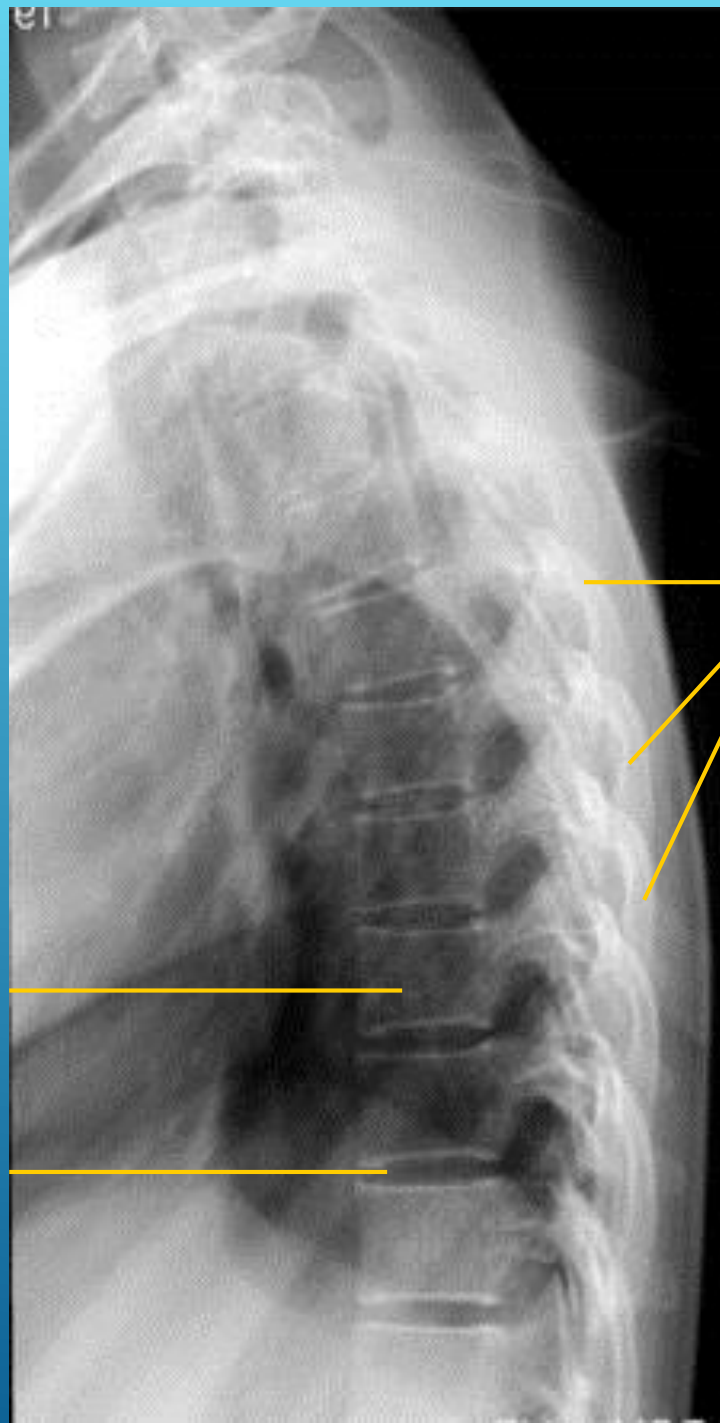

ribs

Body of Th vertebra

discus intervertebralis

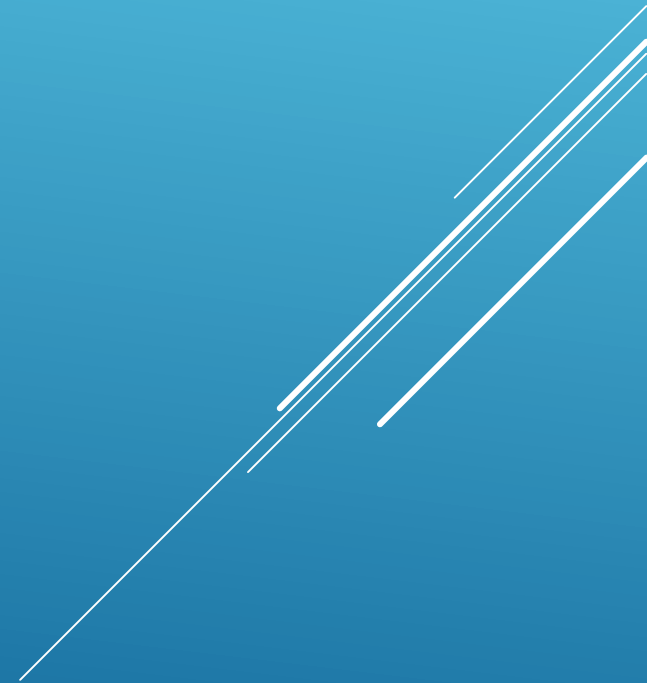

Spine – L
Sagittal projection

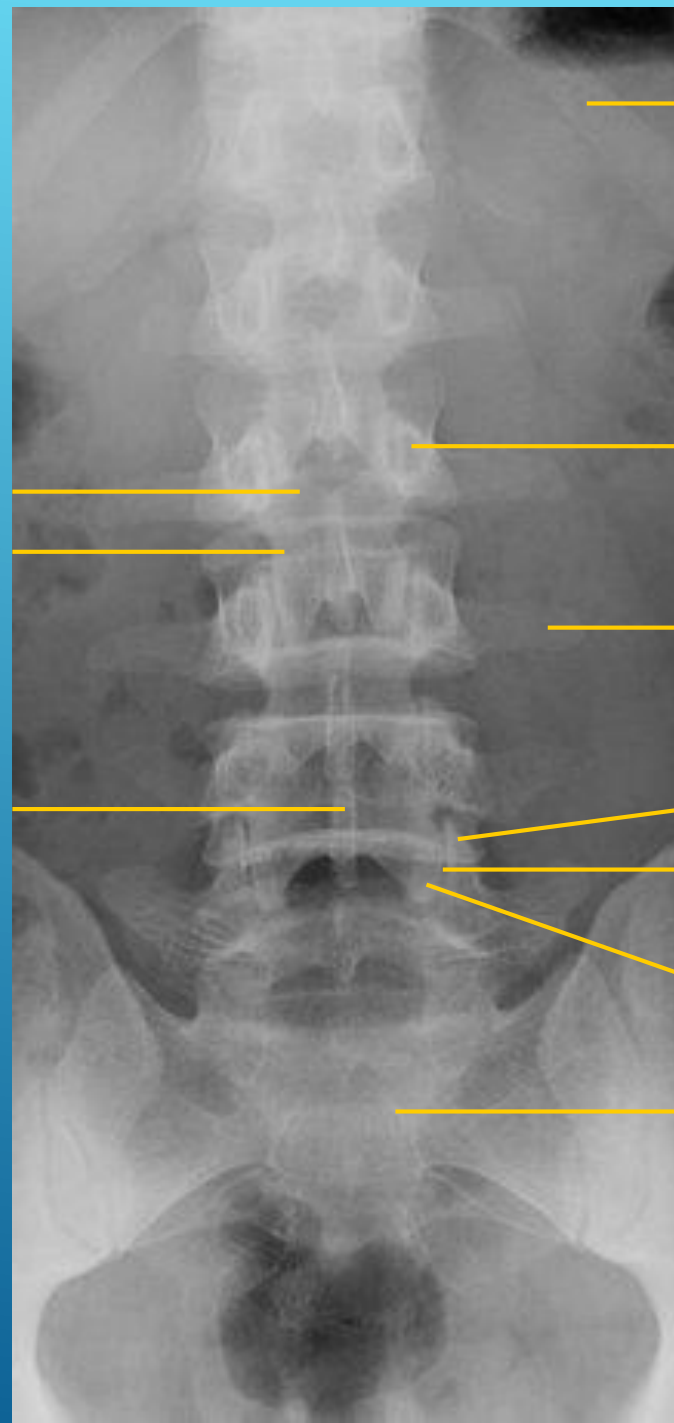

Last rib

pediculus arcus vertebrae

corpus vertebrae
discus intervertebralis

processus costarius

processus spinosus

processus articularis sup.
art. intervertebralis

processus articularis inf.

os sacrum

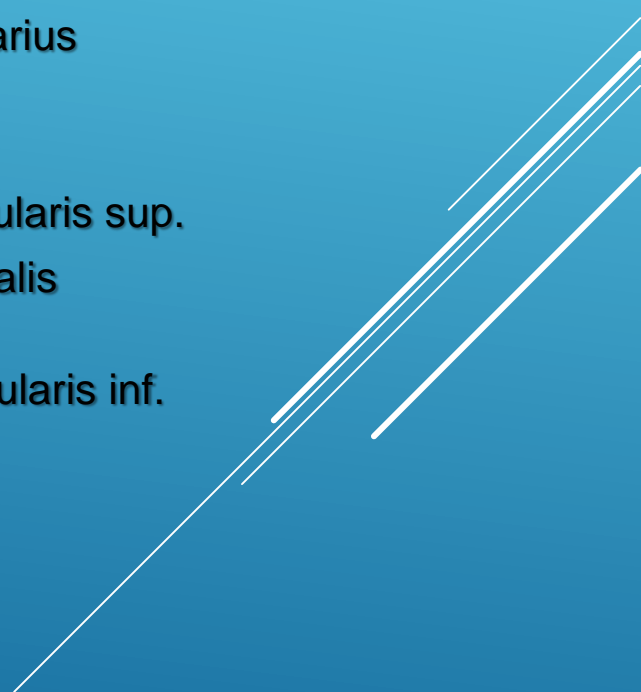

Spine – L

Lateral projection

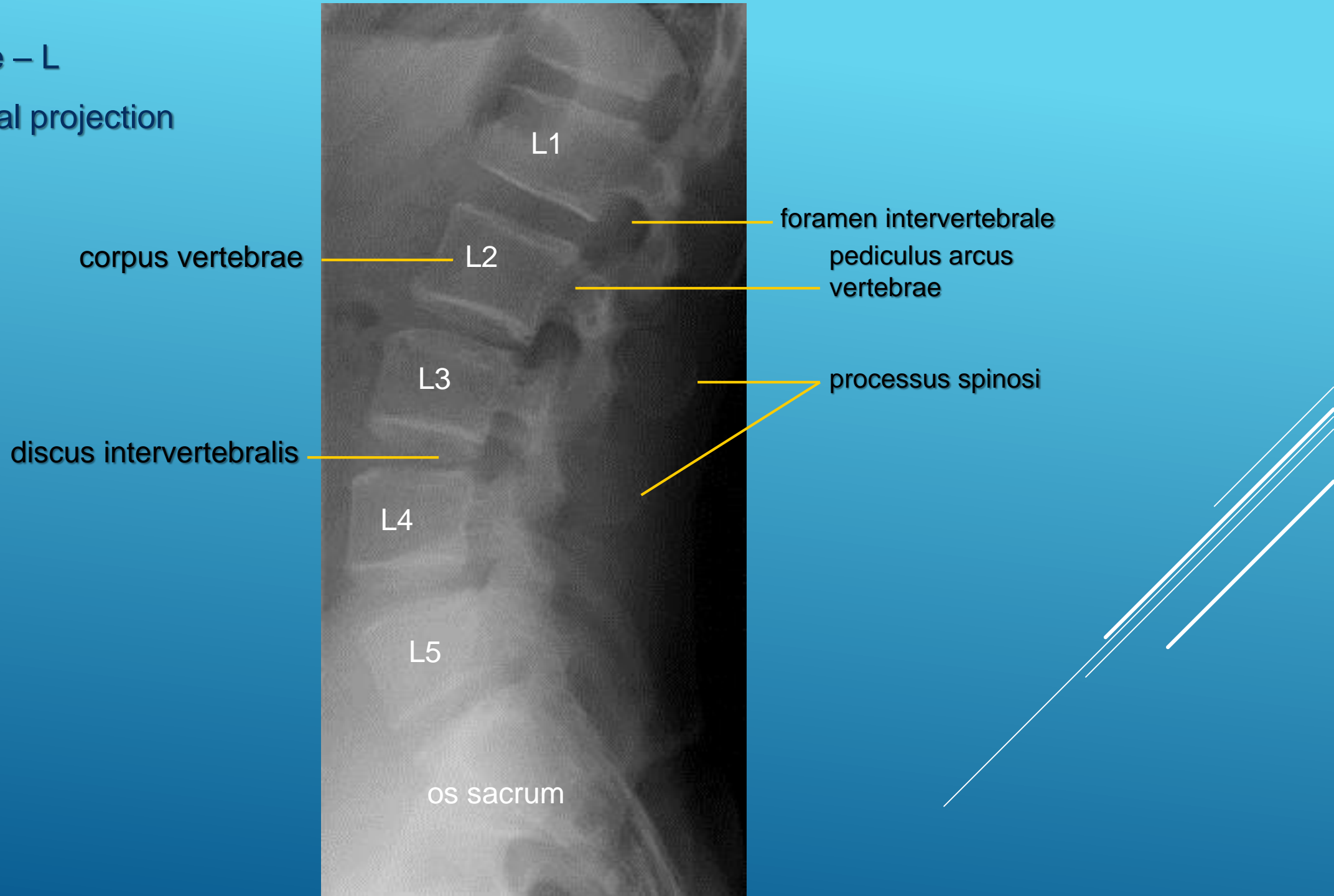

Thorax

Sagittal projection

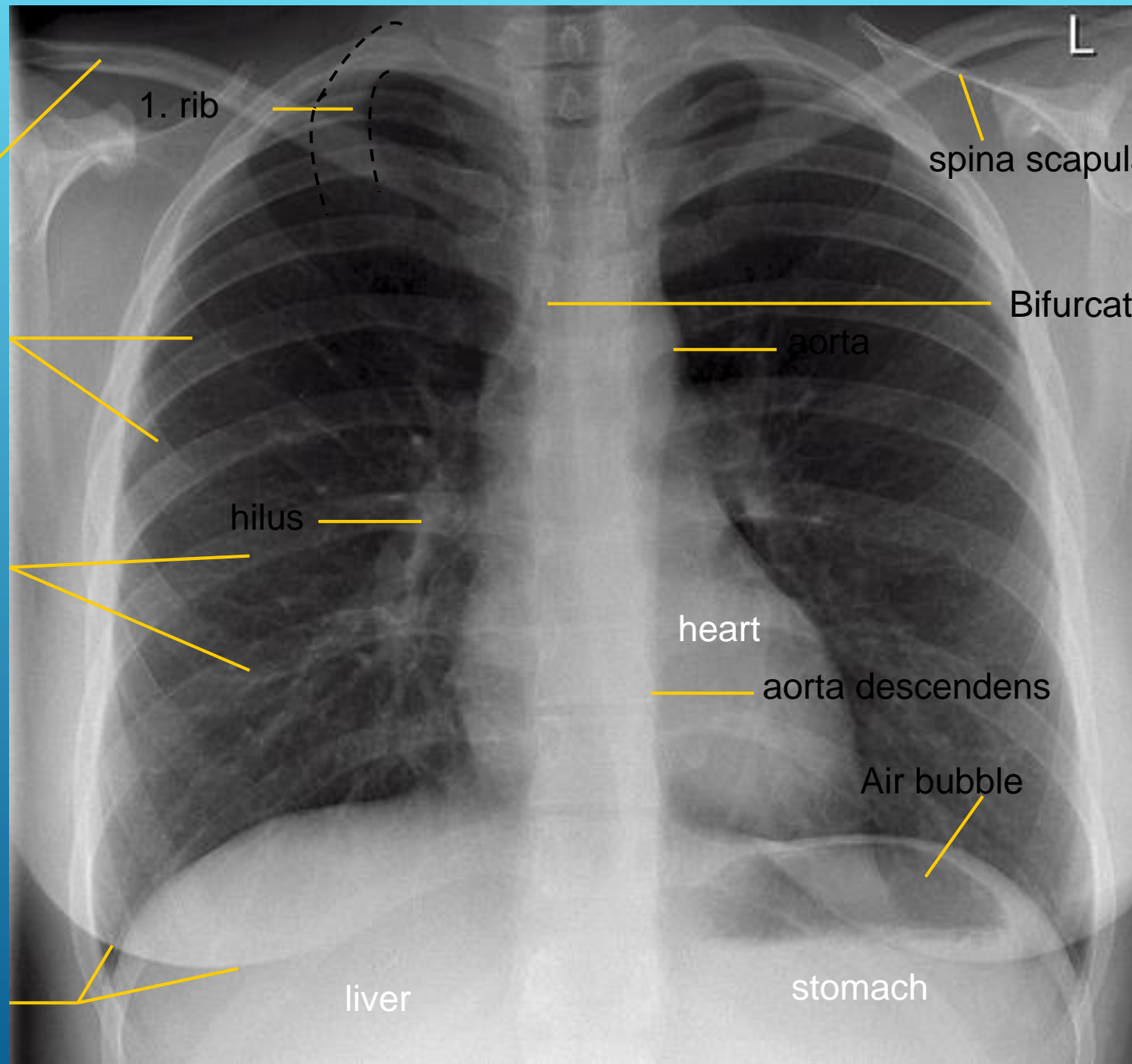

1. rib

spina scapulae

clavicle

ribs
(anterior parts)

Bifurcation of the trachea

aorta

ribs
(posterior parts)

hilus

heart

aorta descendens

Air bubble

Margin of the
mamma

liver

stomach

Thorax

Sagittal projection

Heart shadow

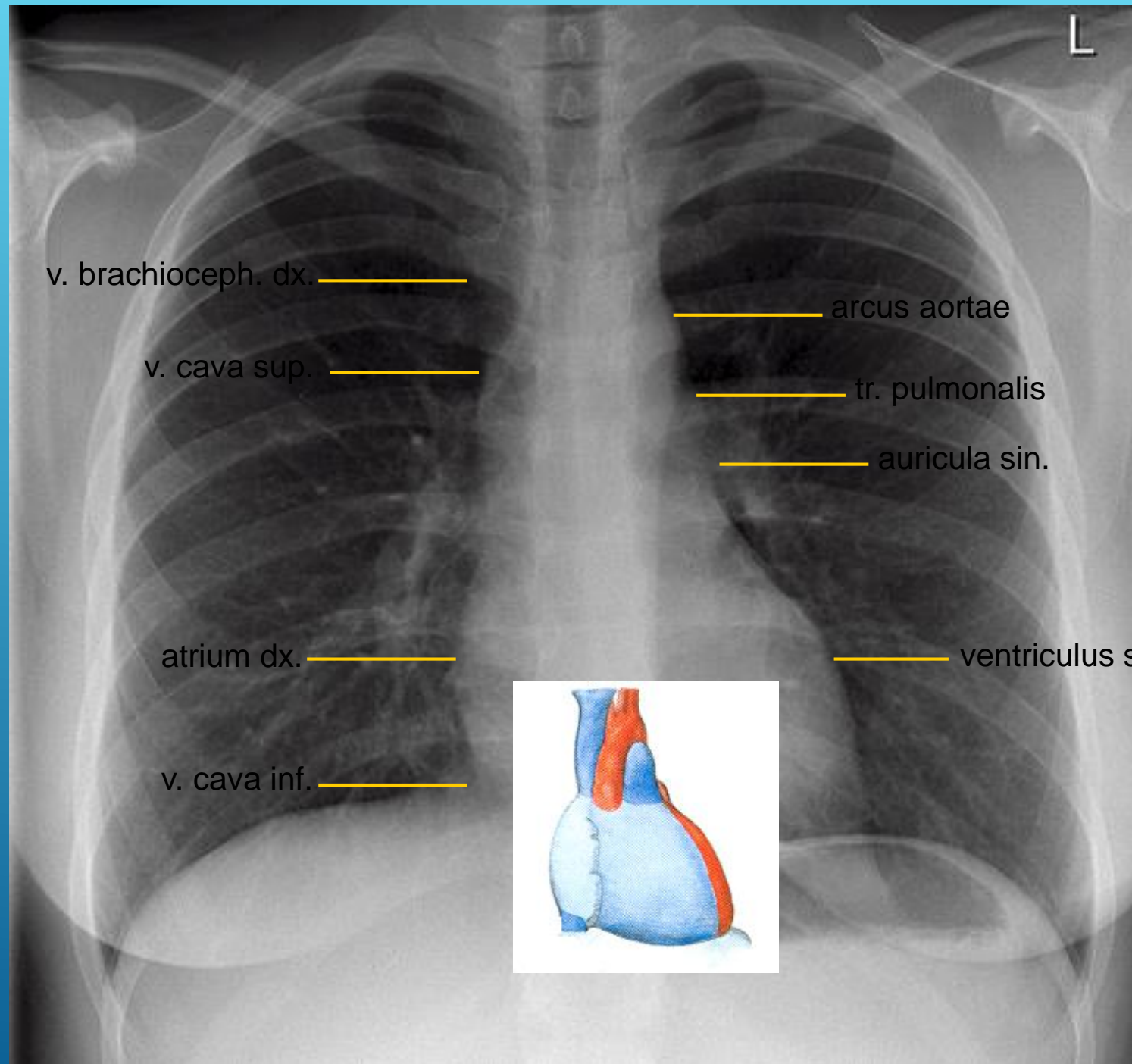

Shoulder
Sagittal projection

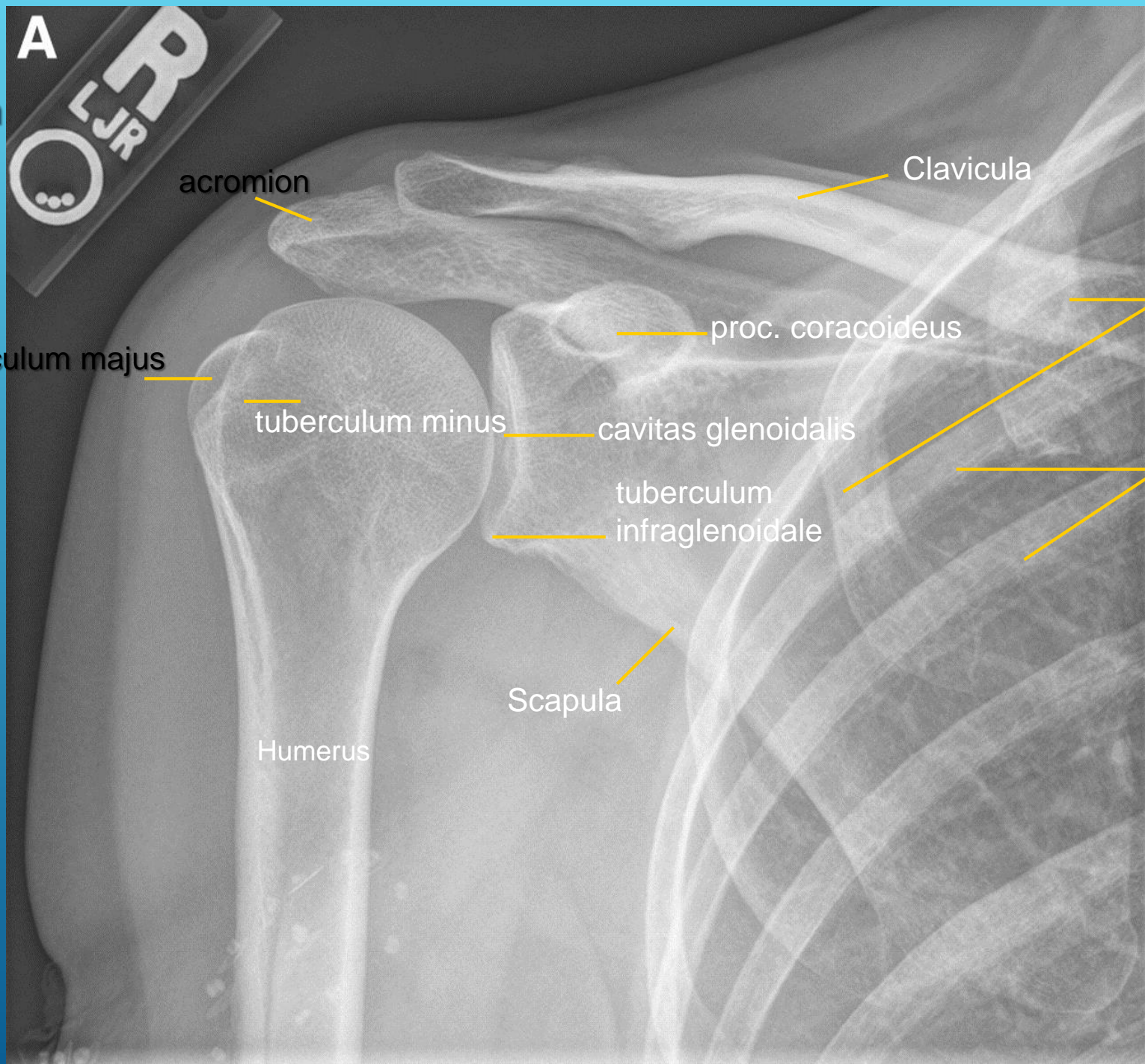

tuberculum majus

acromion

tuberculum minus

Scapula

Humerus

cavitas glenoidalis

tuberculum
infraglenoidale

proc. coracoideus

Clavicula

Anterior
parts of
the ribs

Posterior
parts of
the ribs

ELBOW

Sagittal projection

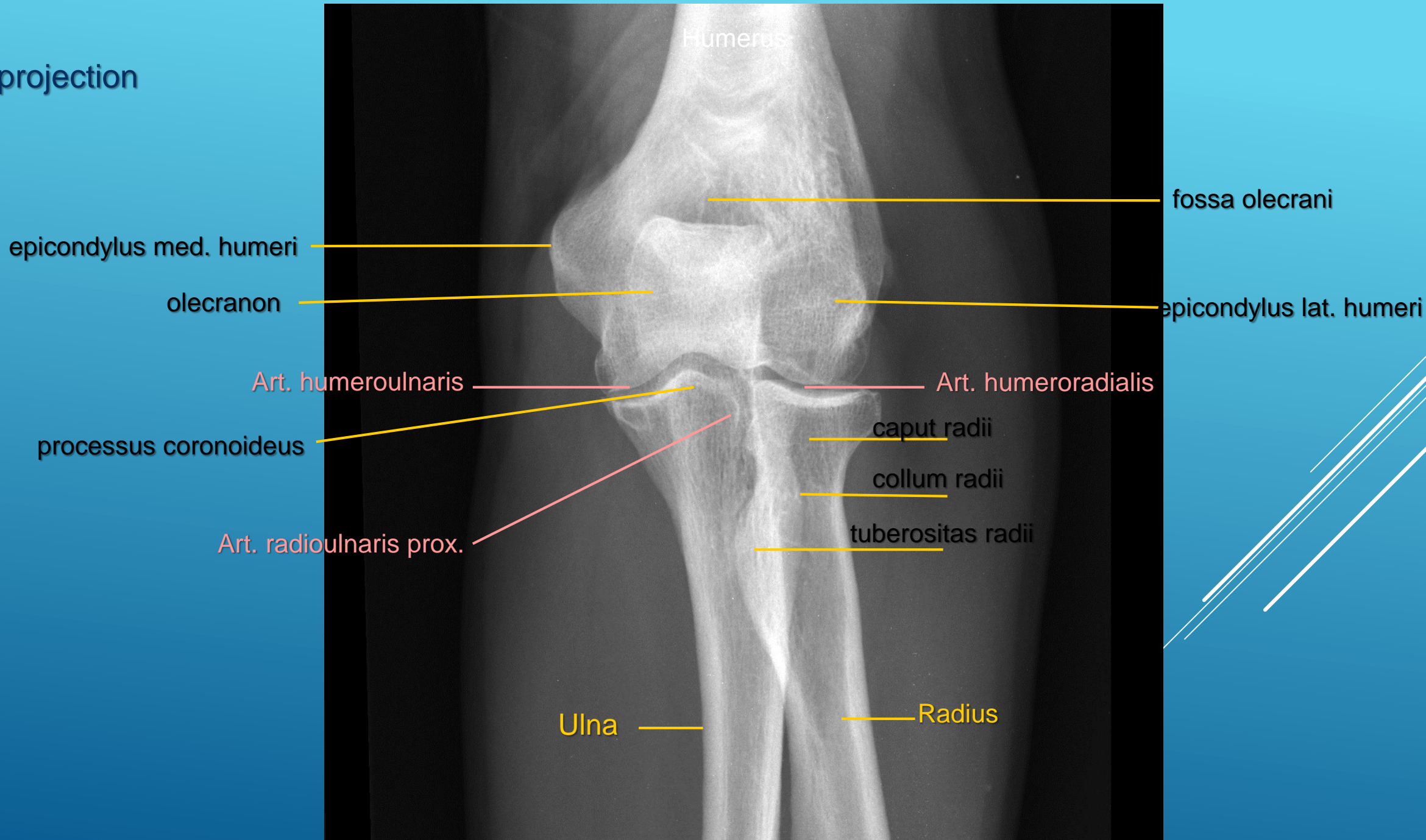

Elbow

Lateral projection

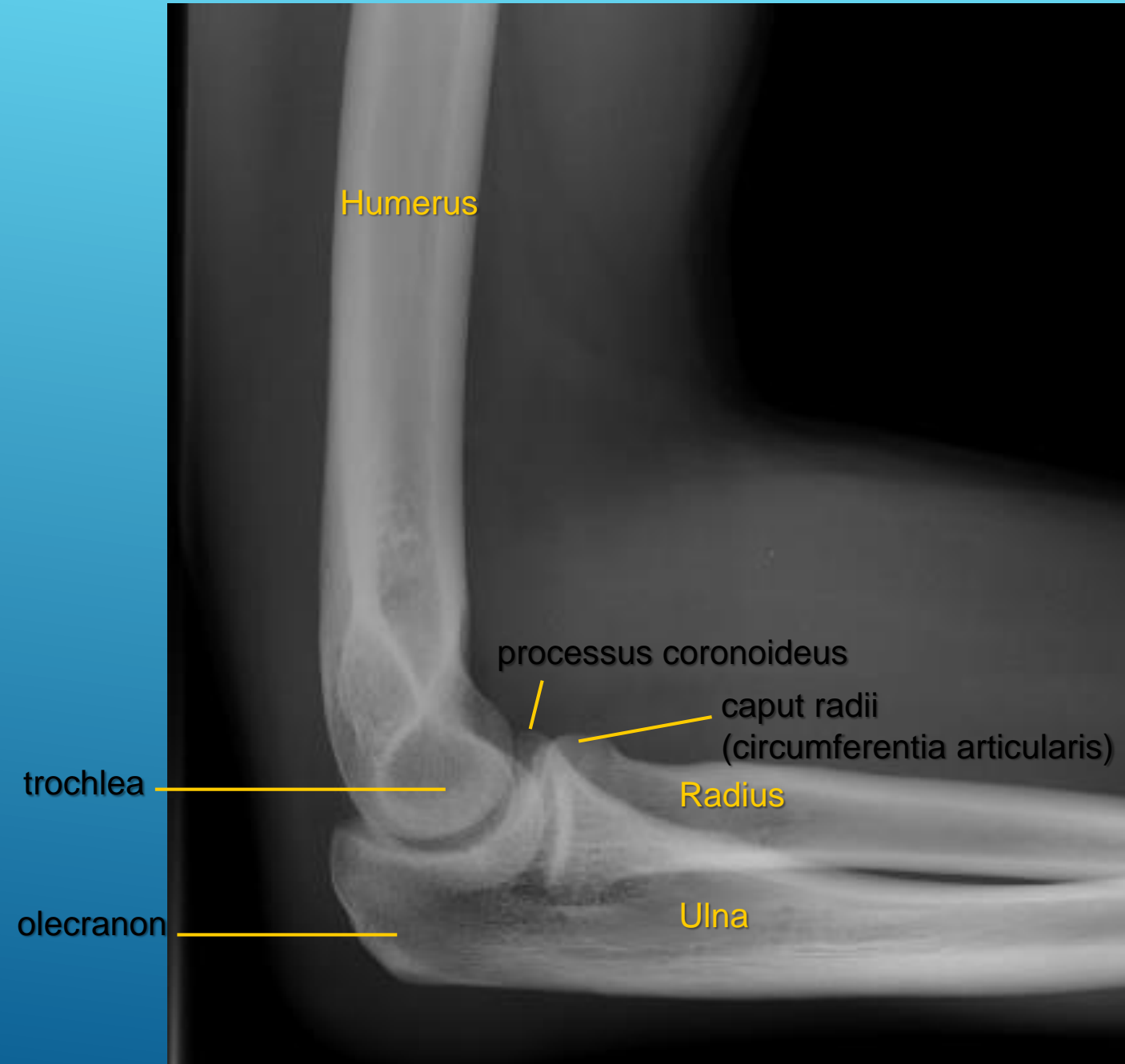

Hand - adult
Dorsopalmar projection

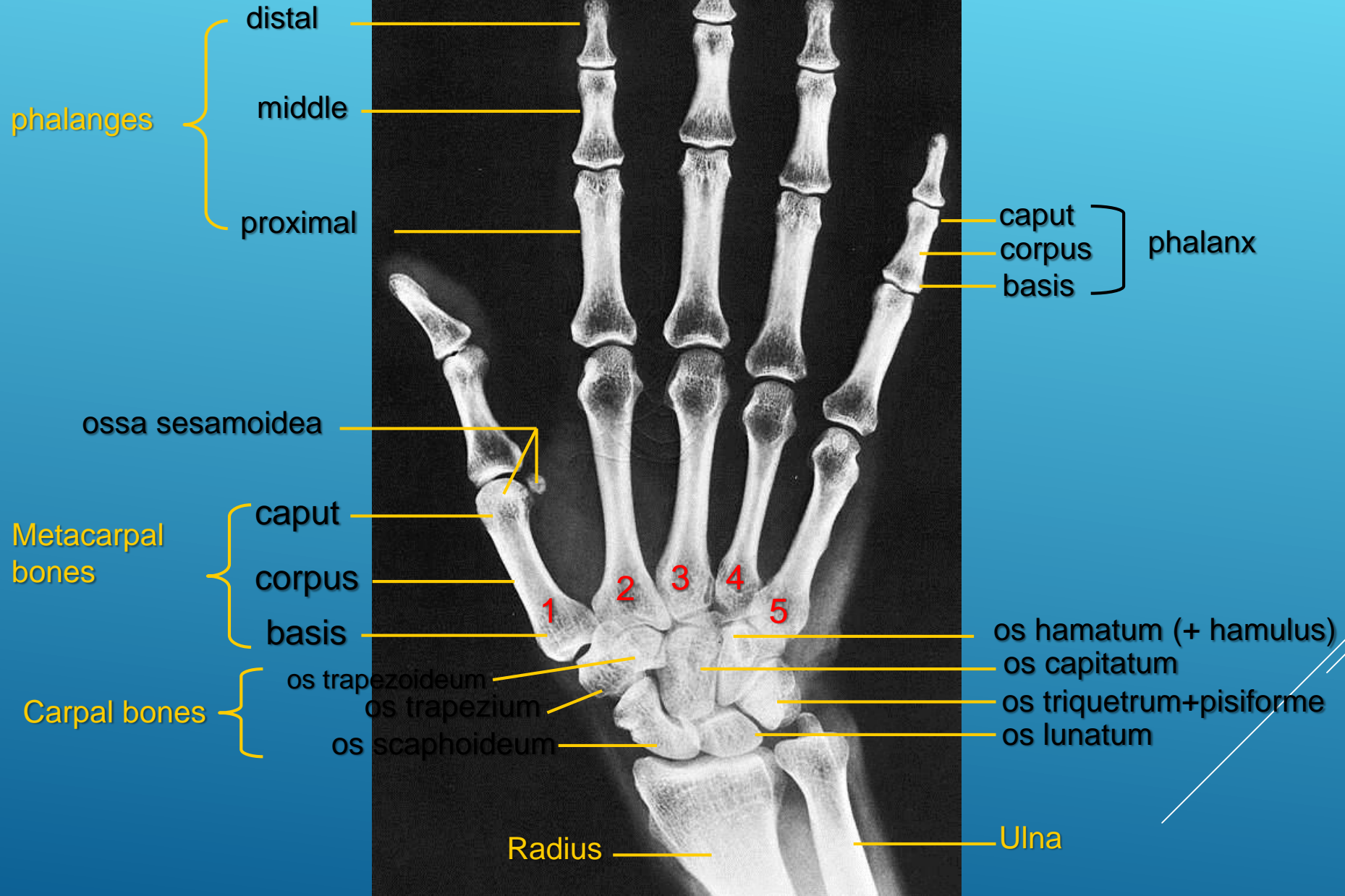

Hand - child

4,5 years



Pelvis

Sagittal view

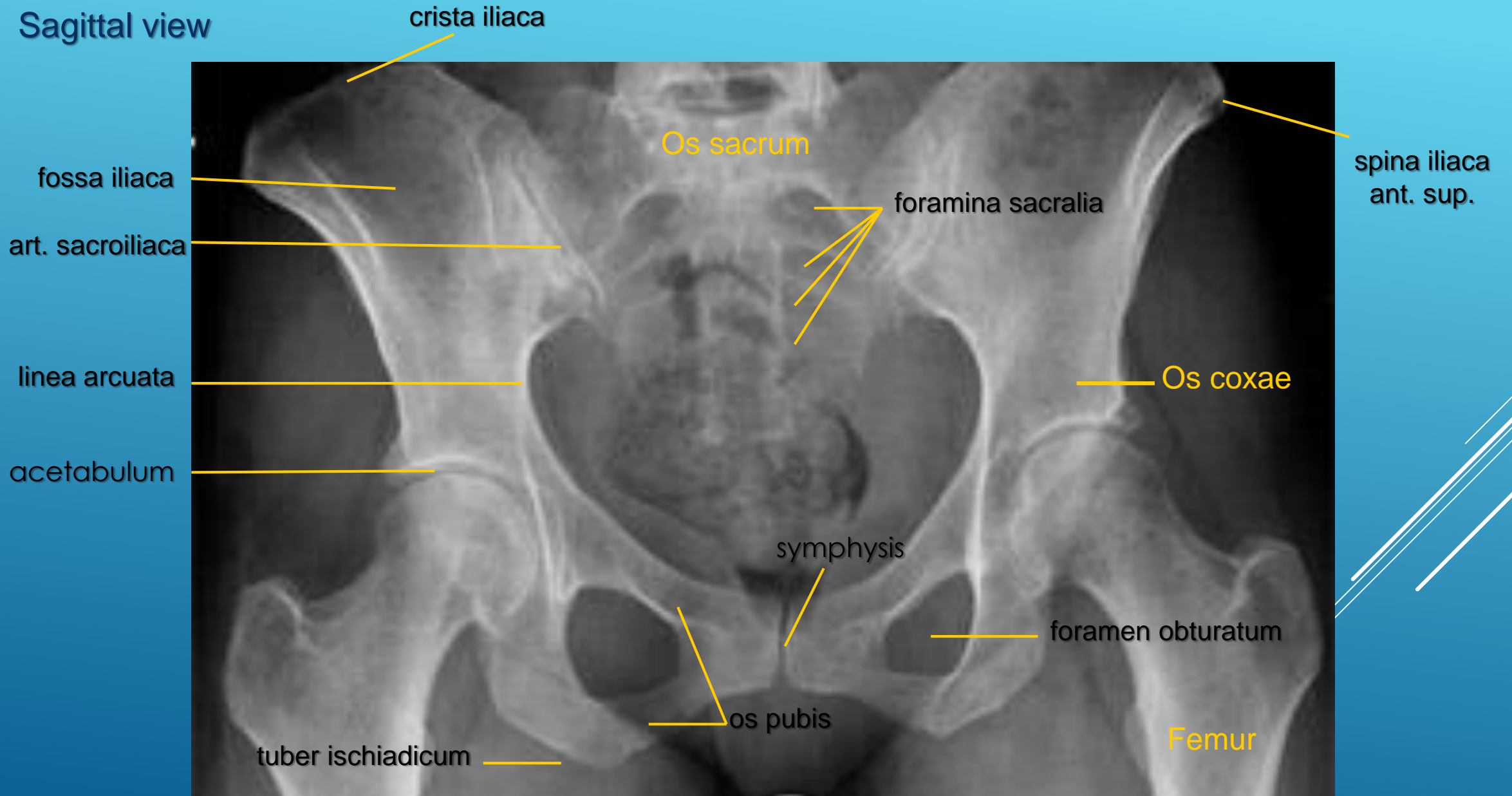

Hip

Sagittal projection

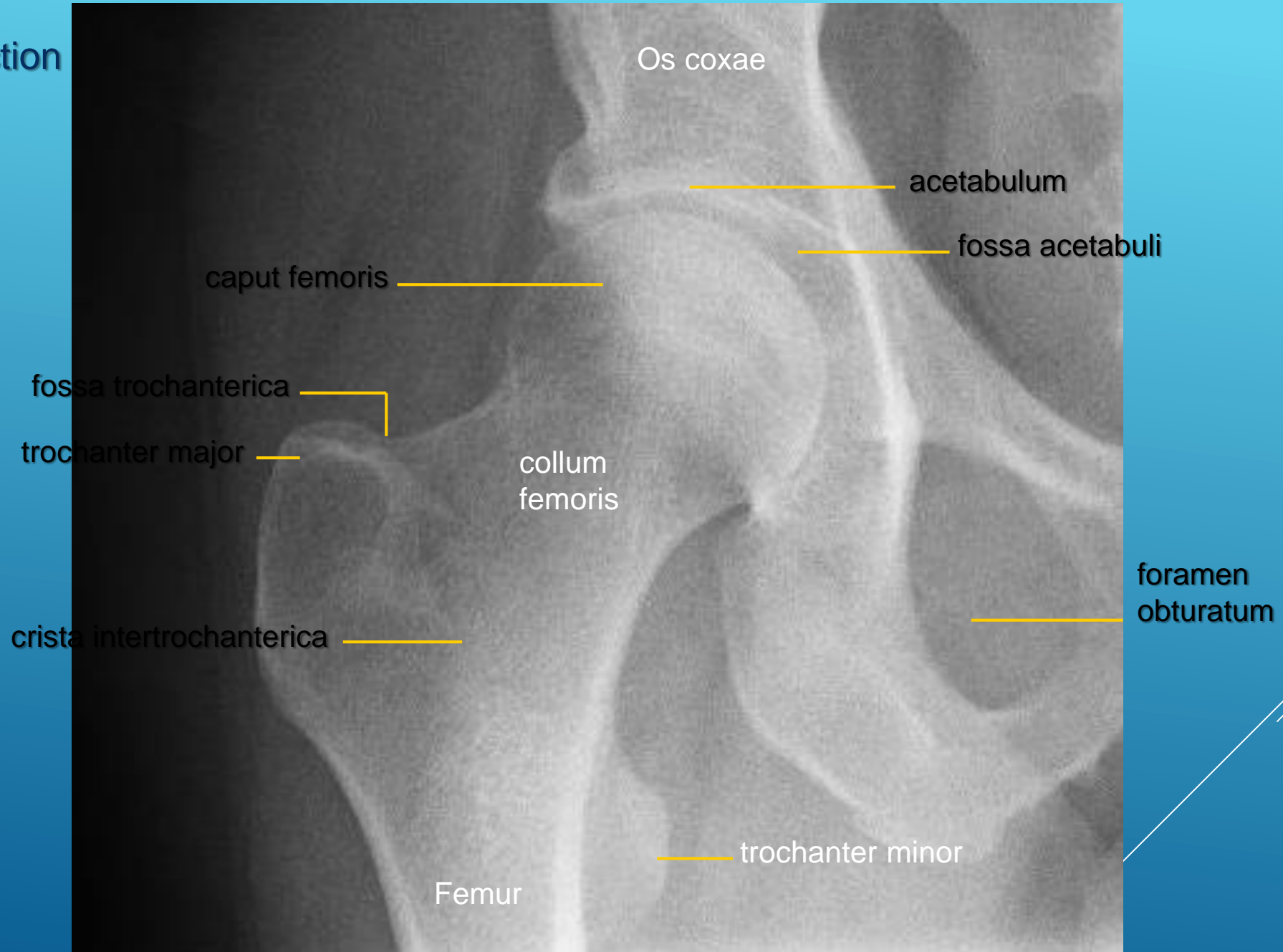

Knee

Sagittal projection

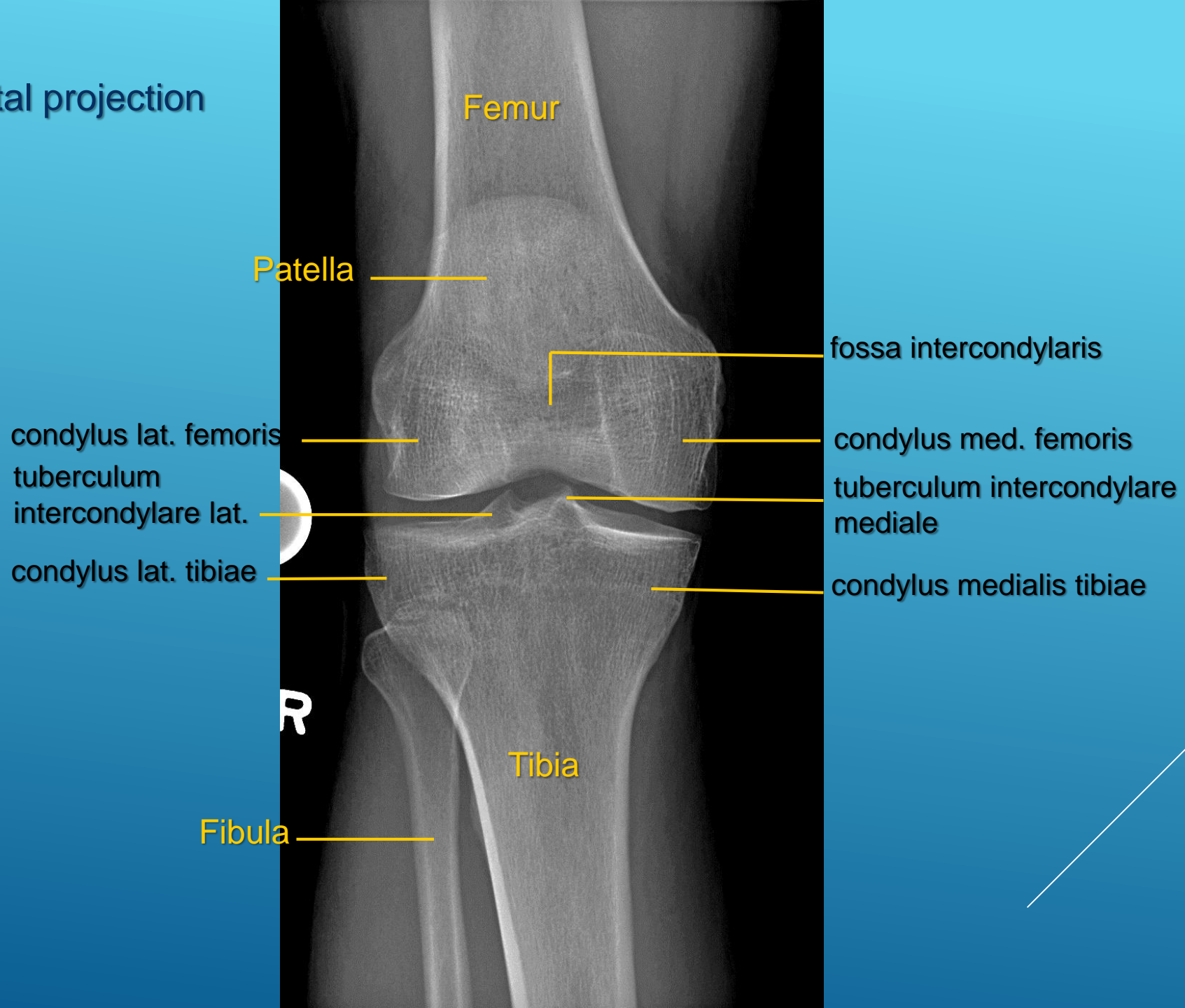

Knee

Lateral projection

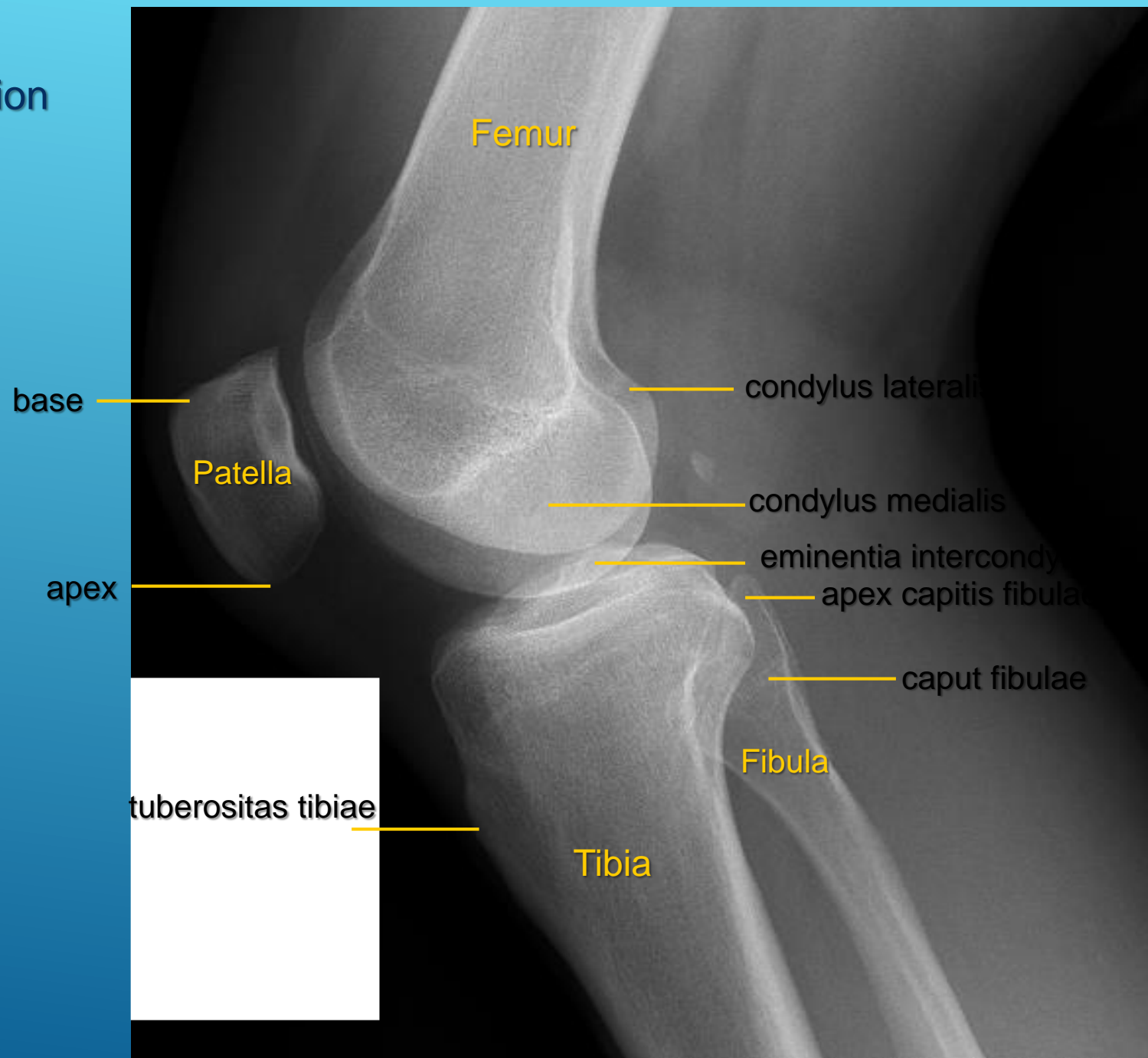

Talocrural joint

Sagittal projection

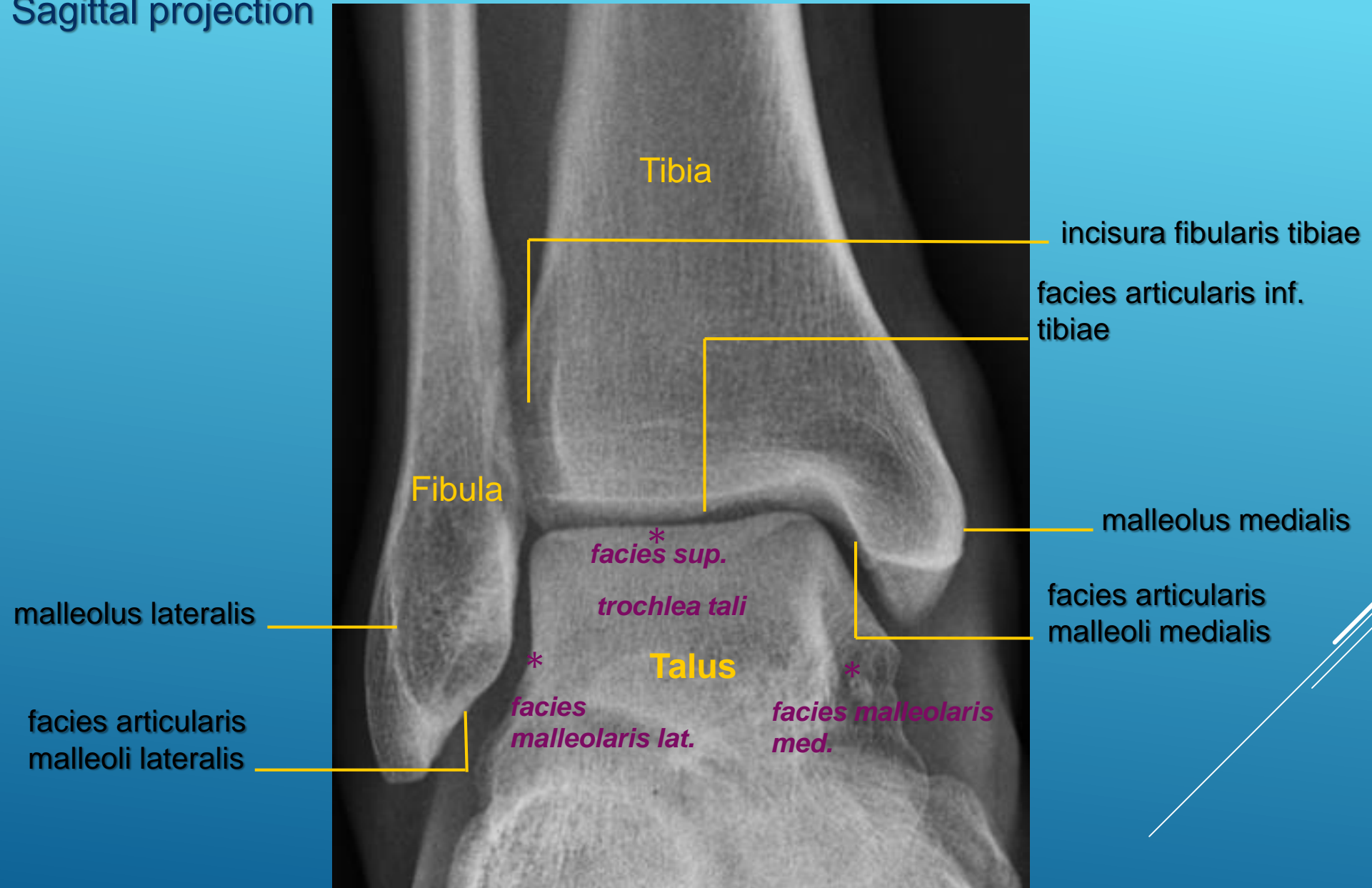

Htalocrural joint
Lateral projection

art. subtalaris
processus post. tali
processus lat. tali
sustentaculum tali

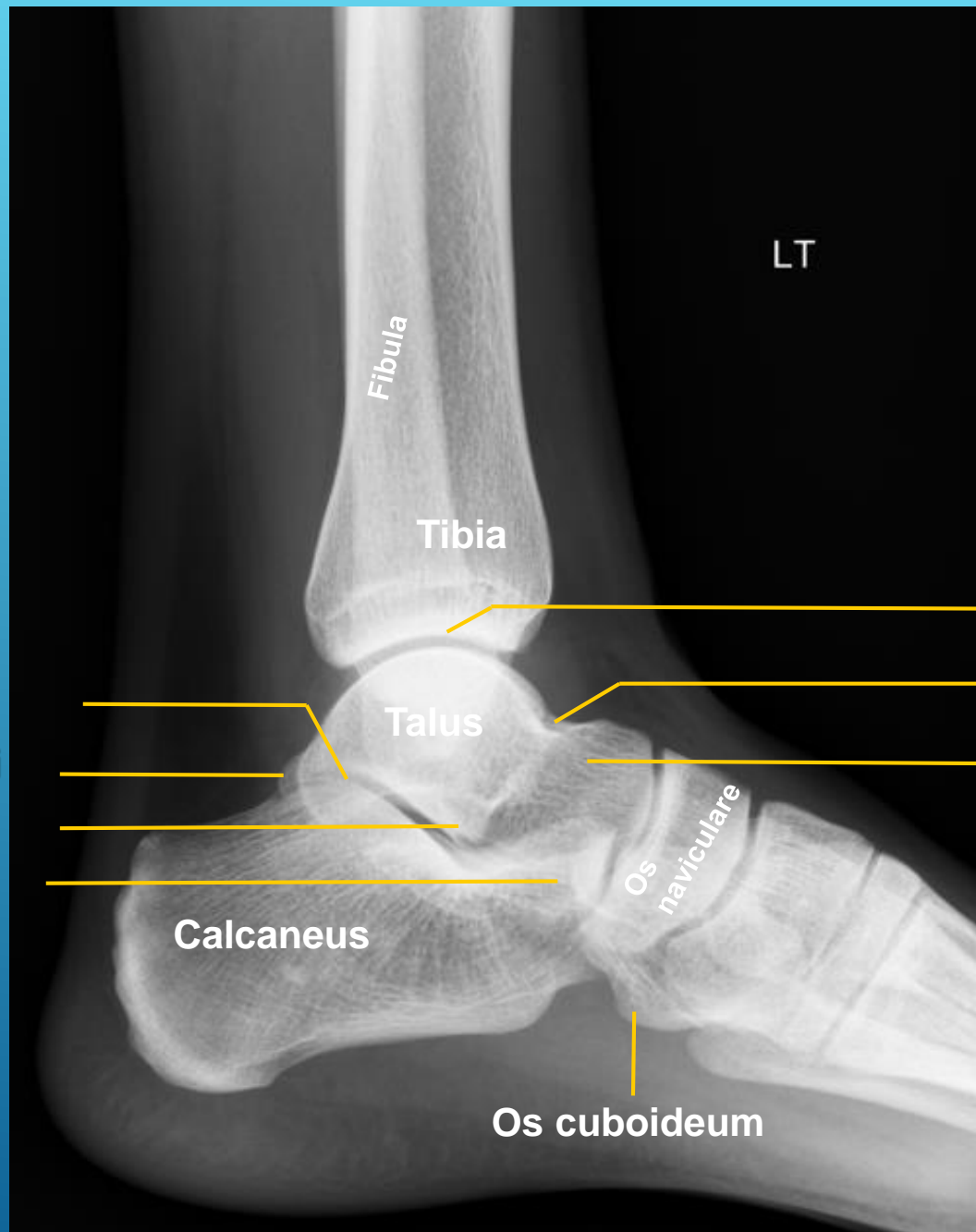

facies articularis inf. tibiae

collum tali

caput tali

Os cuboideum

Foot

Dorsoplantar projection



1., 2., 3. =
ossa cuneiformia
mediale, intermedia
et laterale

Foot

Lateral projection

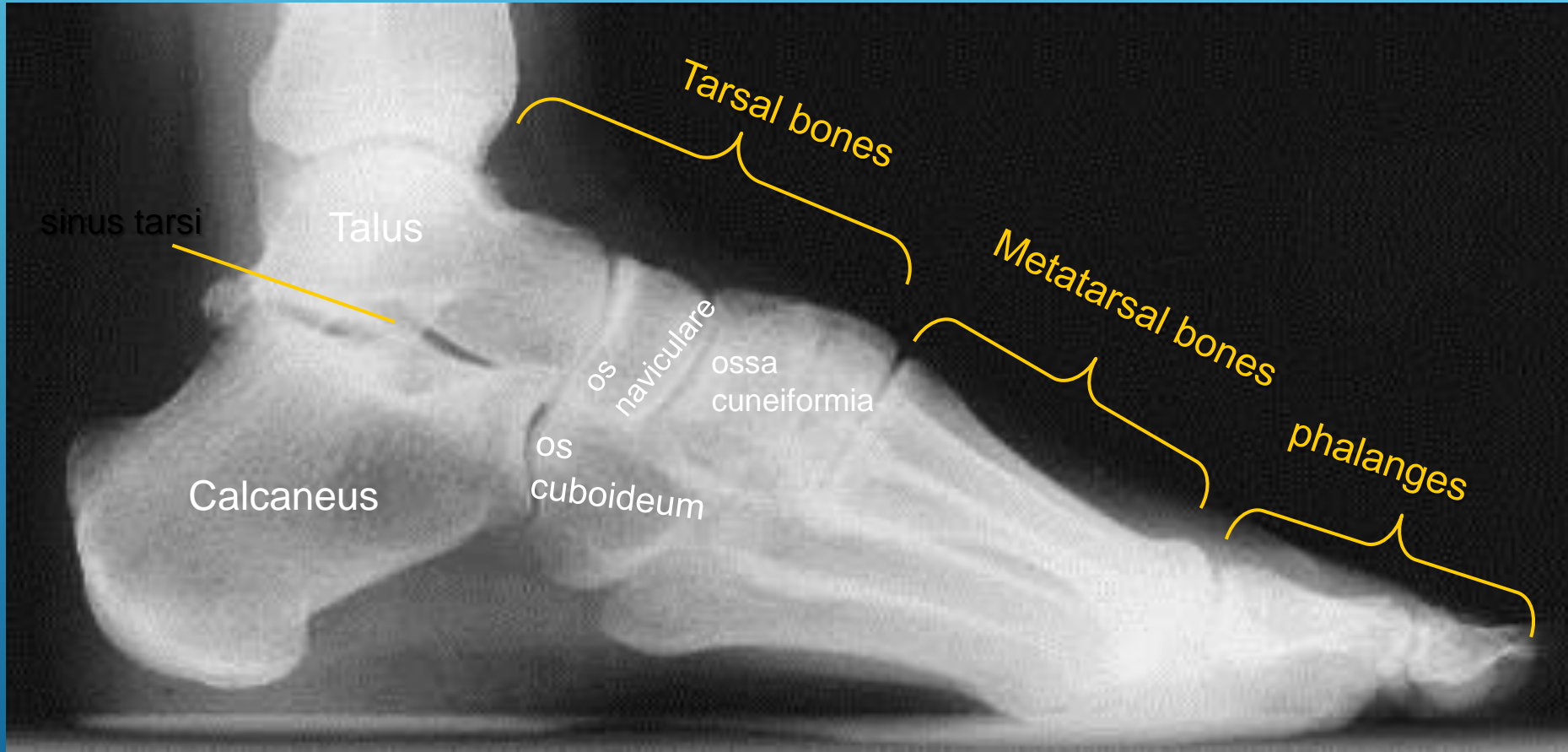

Oesophagography
Sagittal projection

valeculla epiglottica

pharynx (recessus
piriformis)

oesophagus

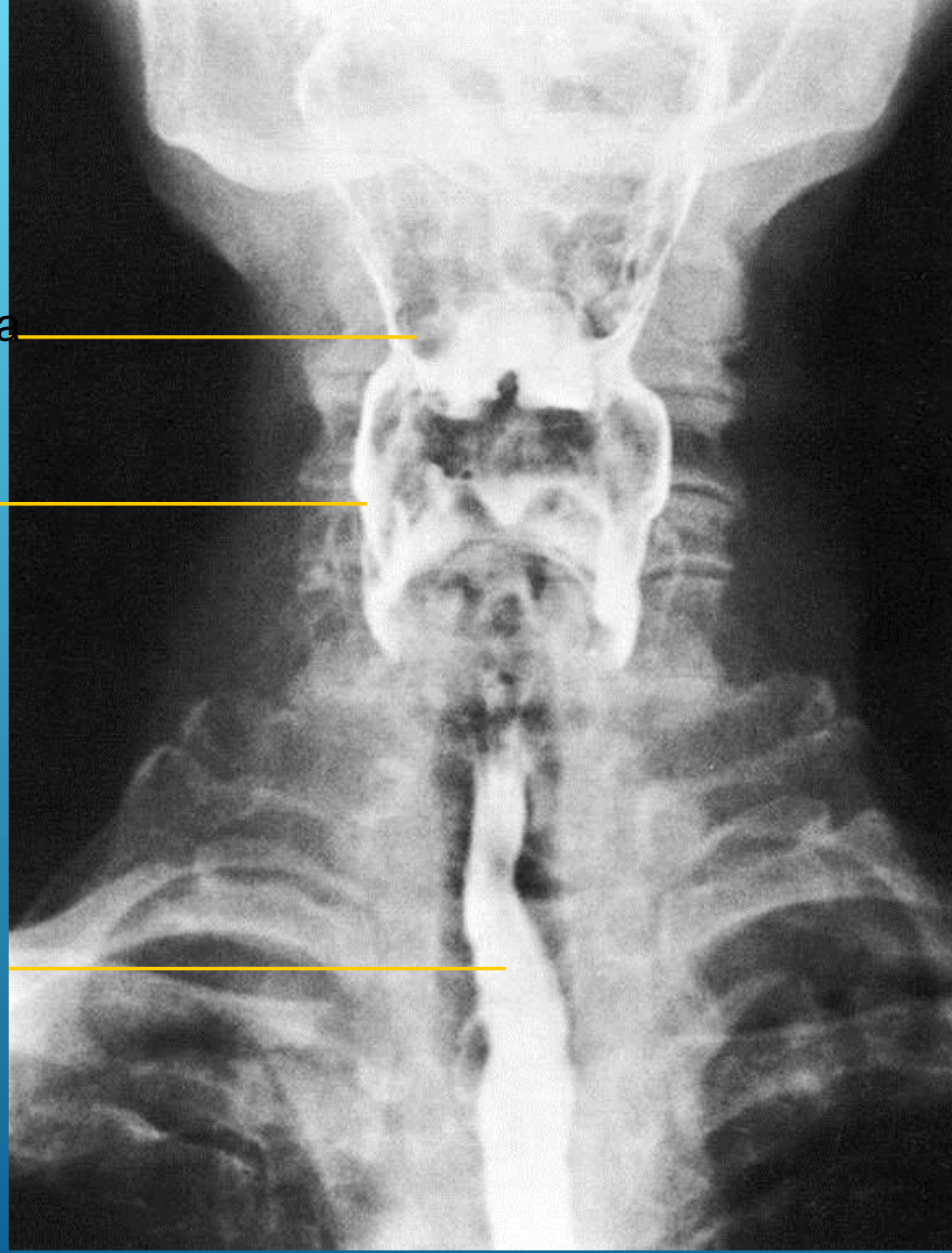

Oesophagography

Lateral projection

Th vertebra

ribs

Oesophagus

diaphragm

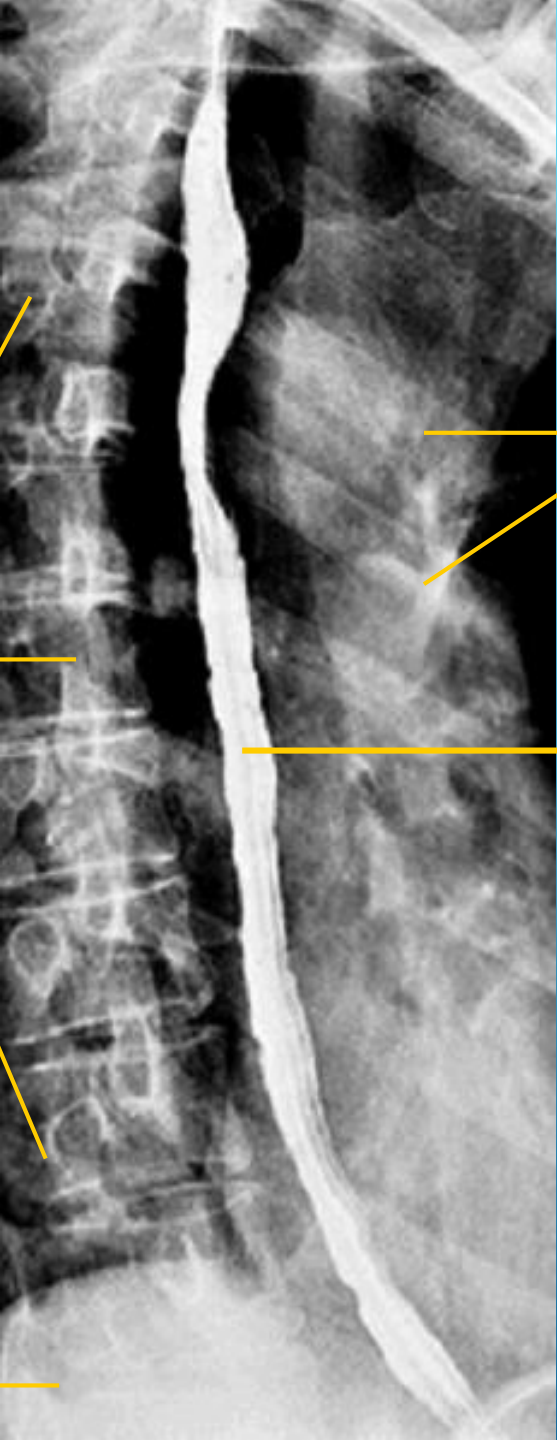

X-ray of the stomach

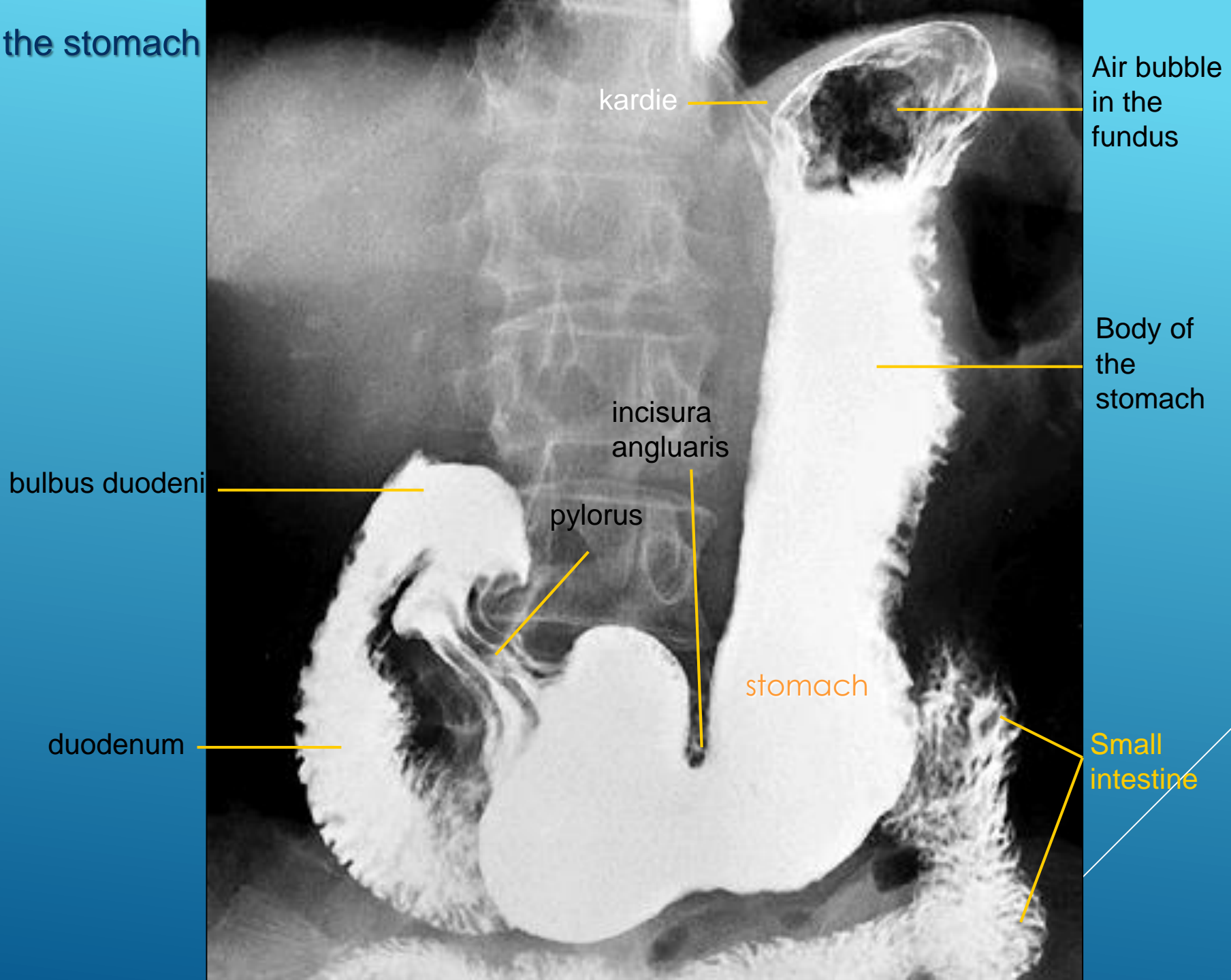

Cholecystograph

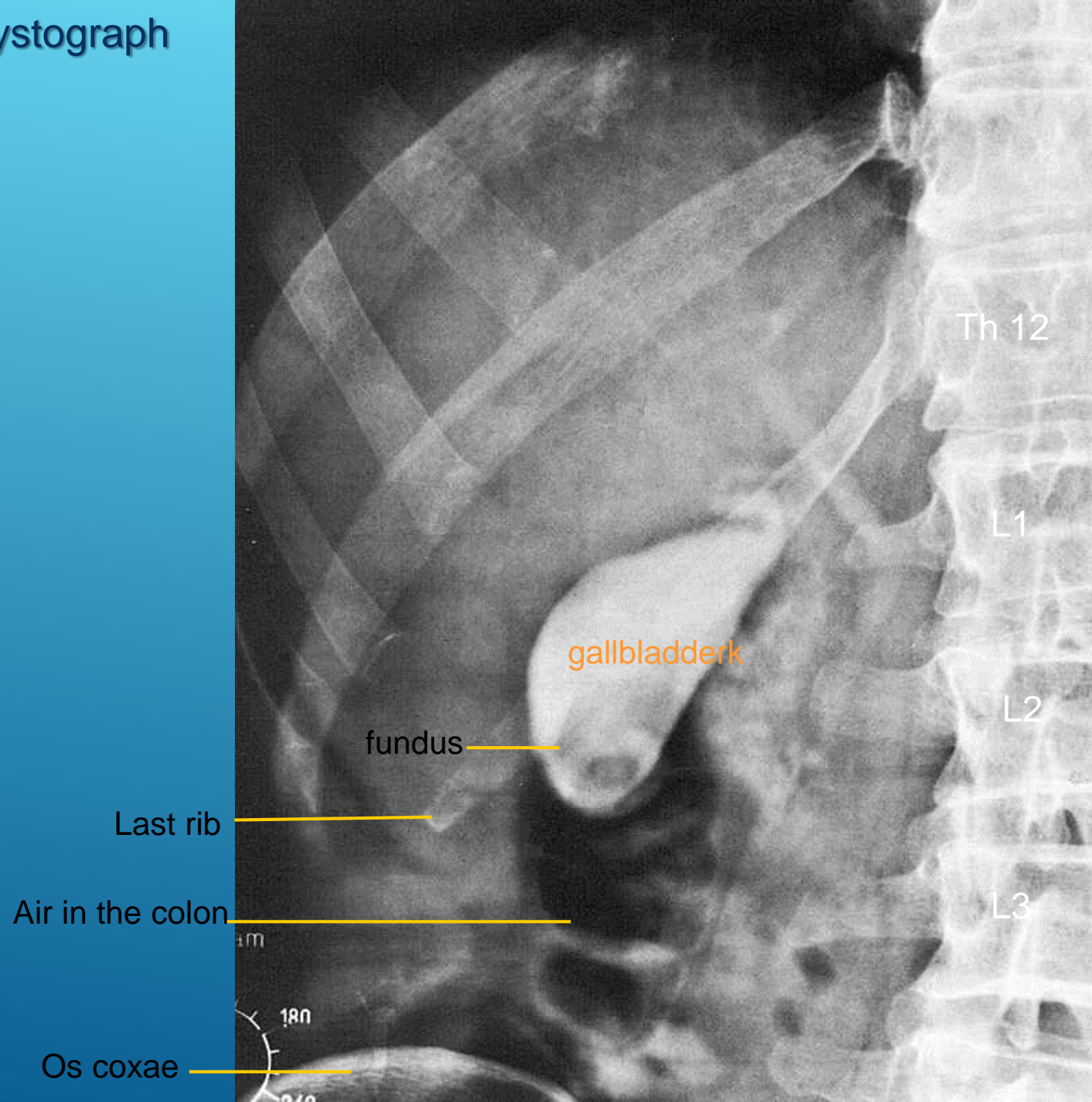

ERCP

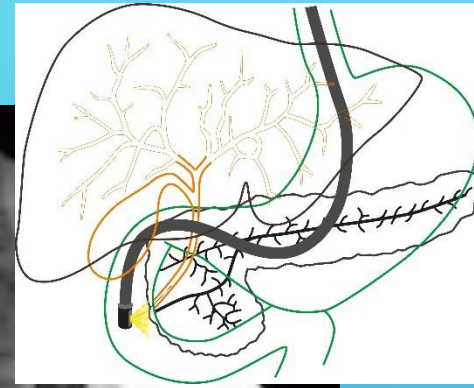

dct. hepaticus comm.

dct. cysticus

Dct. choledochus

* papilla duodeni major

endoscope

Dct. pancreaticus

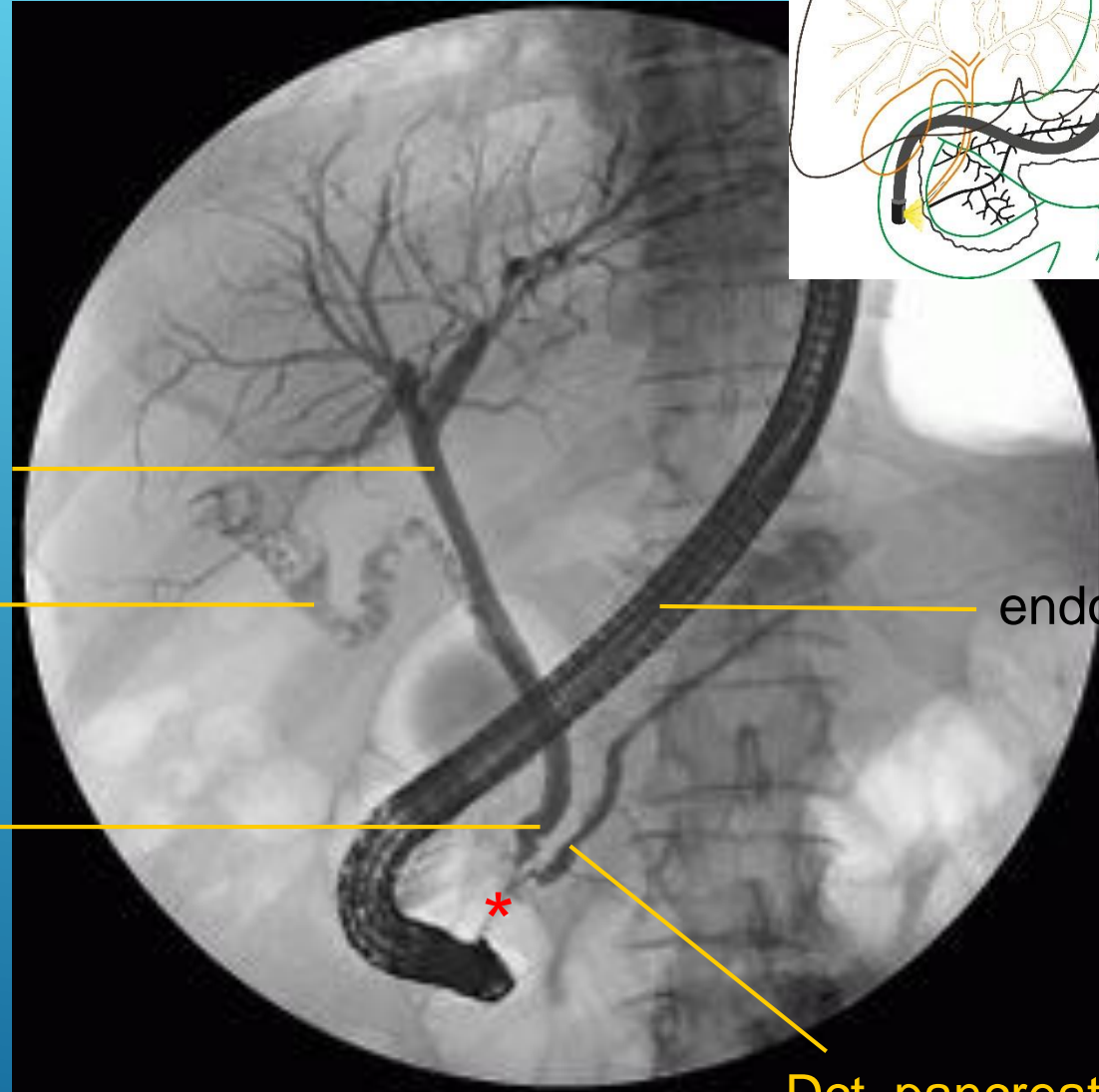

Baryum enema

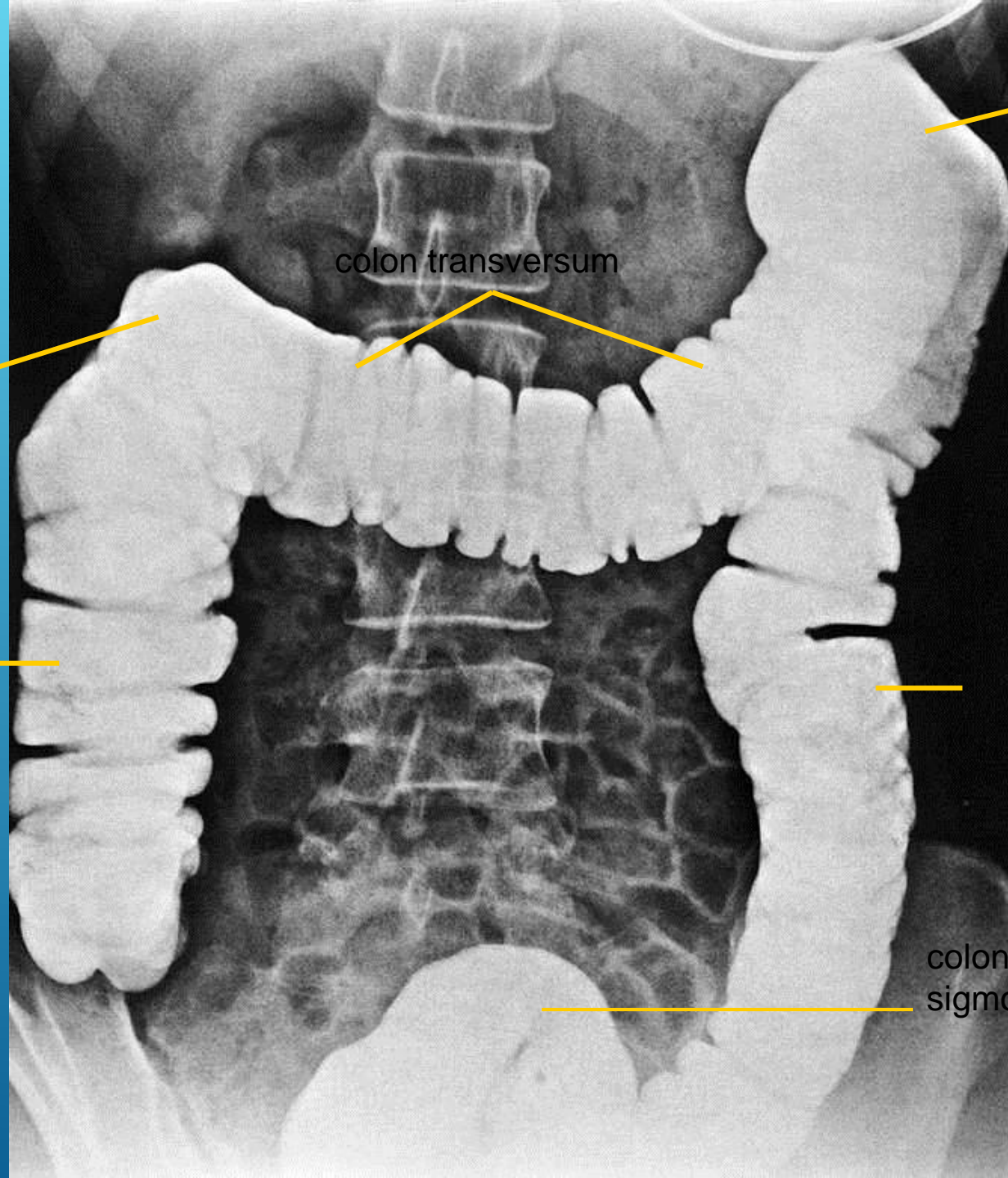

flexura colli
sin.

colon transversum

flexura colli dx.

colon
ascendens

colon
descendens

colon
sigmoideum

DCBE
(irrigography)

caecum

appendix vermiformis



Descending urography

Pelvis renalis

ureter

Vesica urinaria

Calices renales

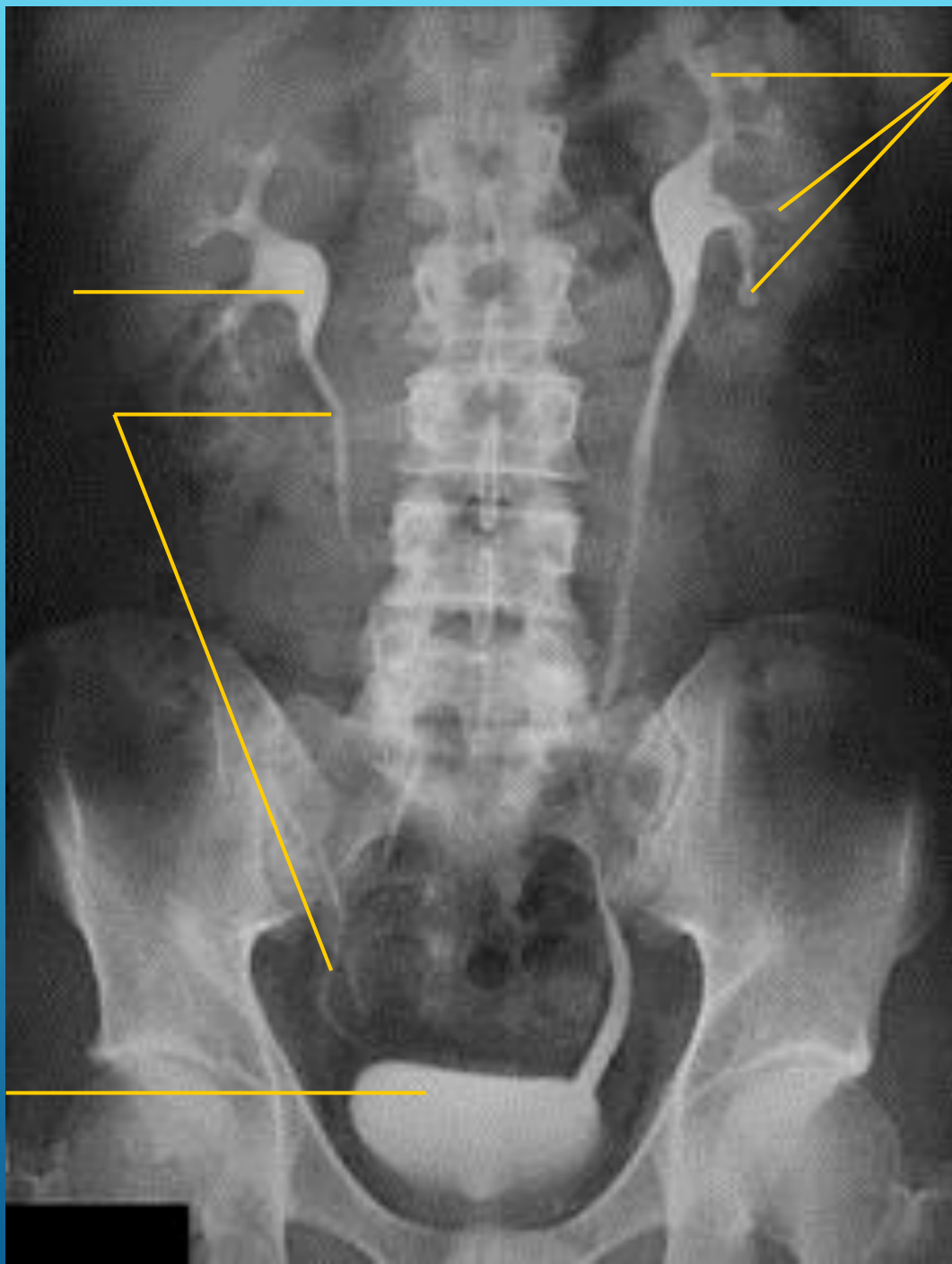

Ascending pyelography

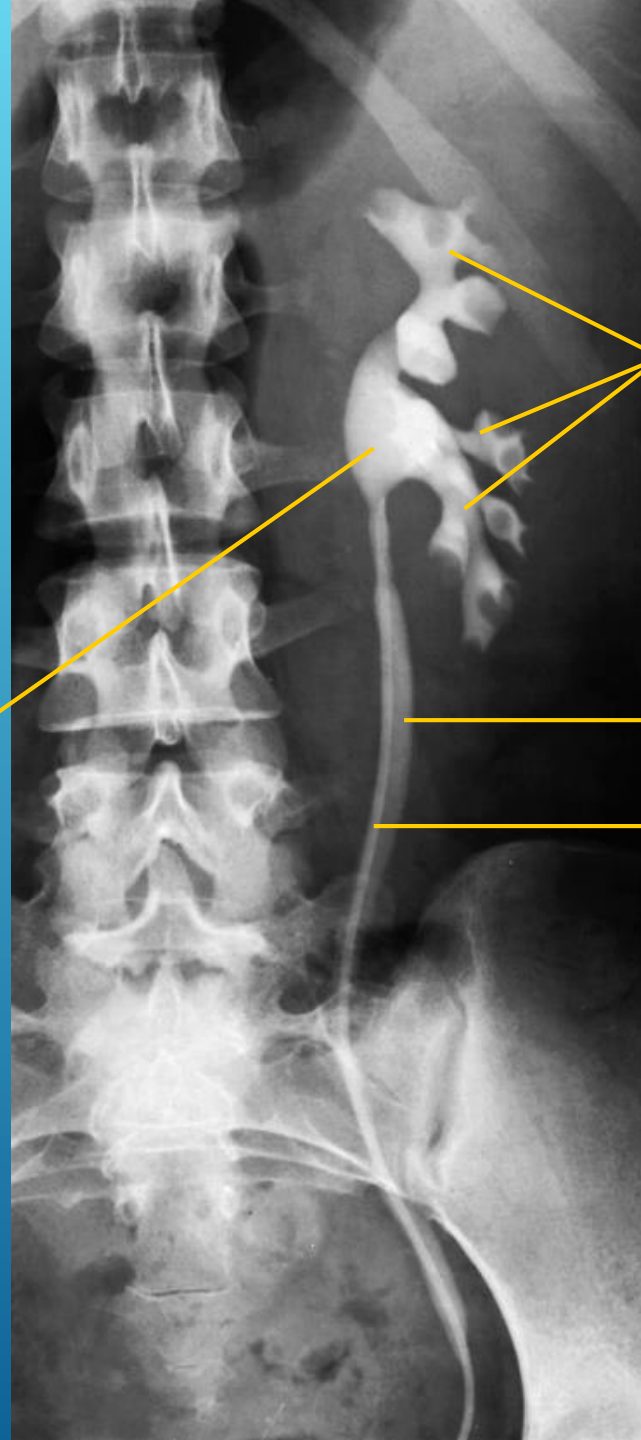

Calices renales

Pelvis renalis

ureter

kathetr



Cystograph

Vesica urinaria

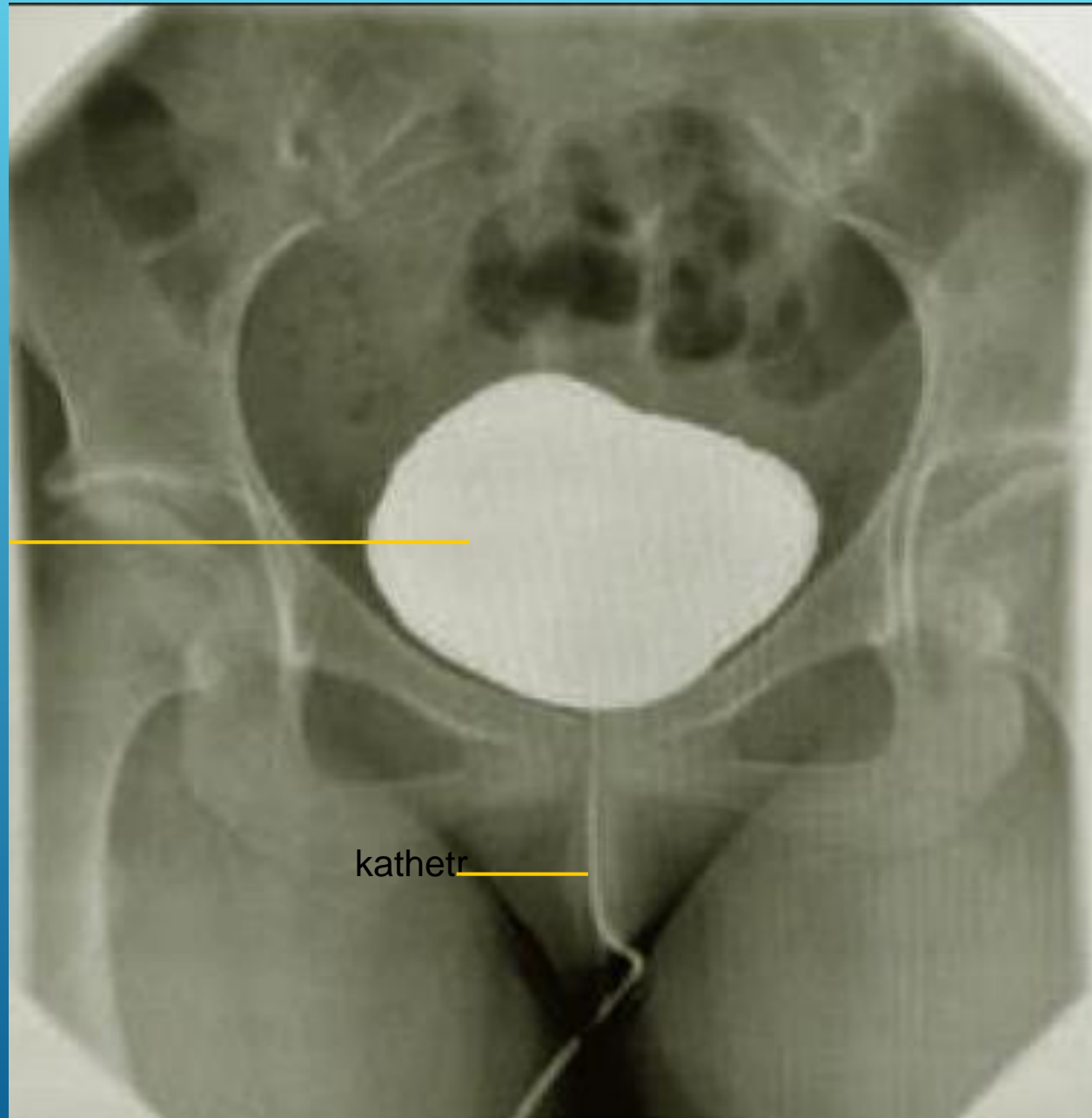

kathetr

Hysterosalpingography

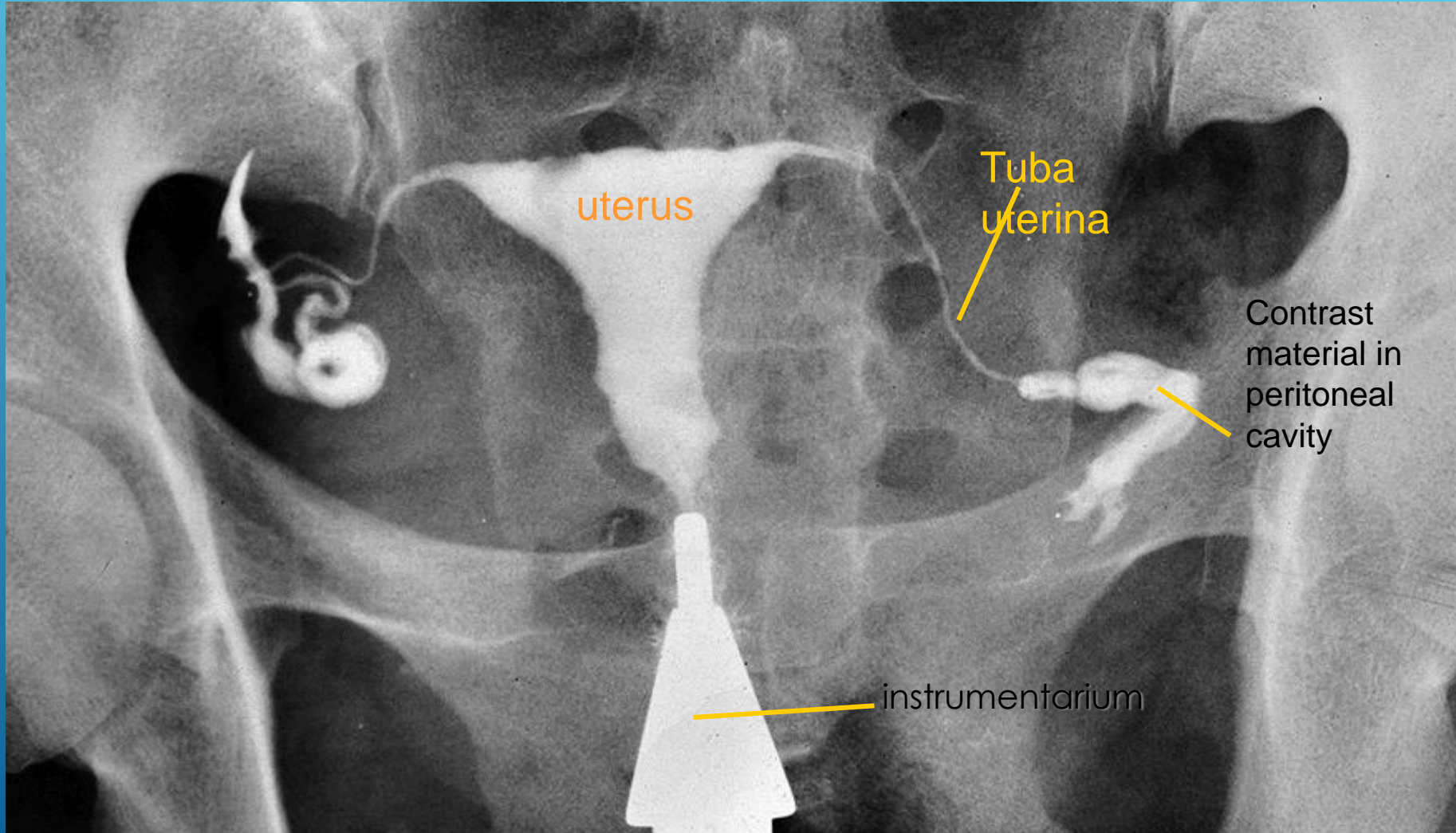

Arteriogram of truncus coeliacus

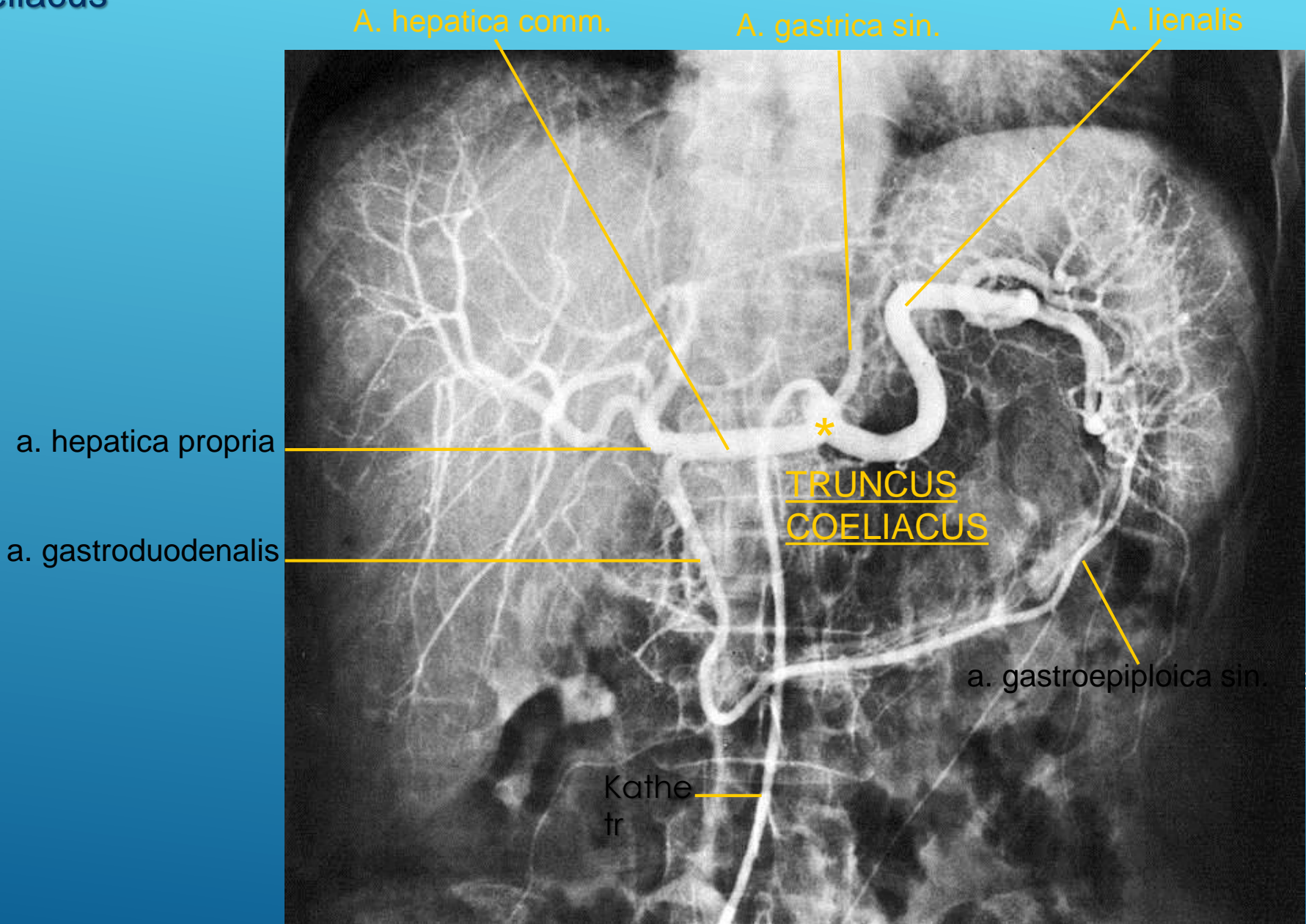

Arteriogram of abdominal aorta

AORTA

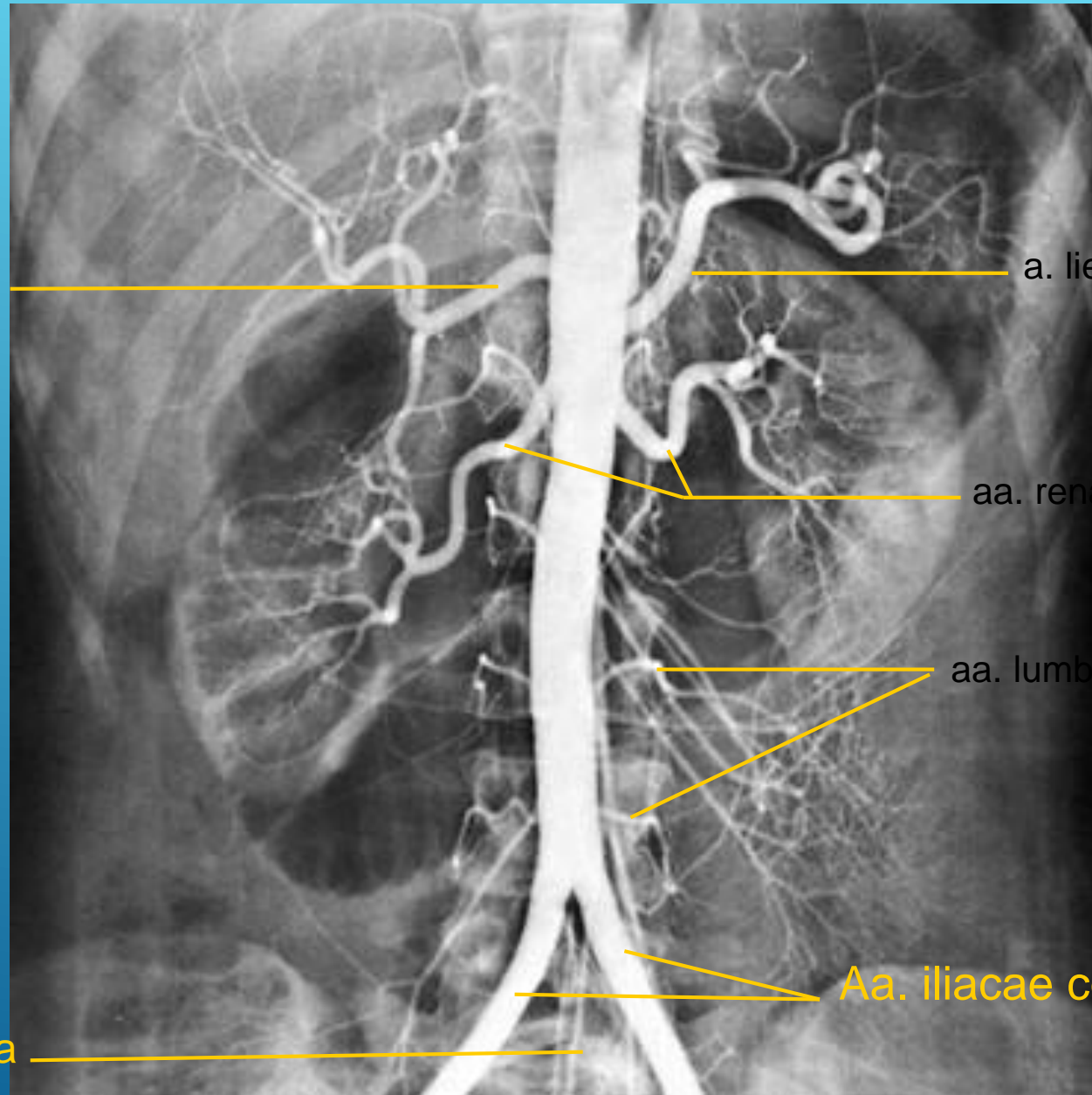

a. hepatica comm.

a. lienalis

aa. renales

aa. lumbales

Aa. iliaca comm.

A. sacralis mediana

Arteriogram of
a. mesenterica sup.

a. colica media

a. colica dx.

a. ileocolica

A. MESENTERICA SUP.

aa. jejunales

aa. ileae

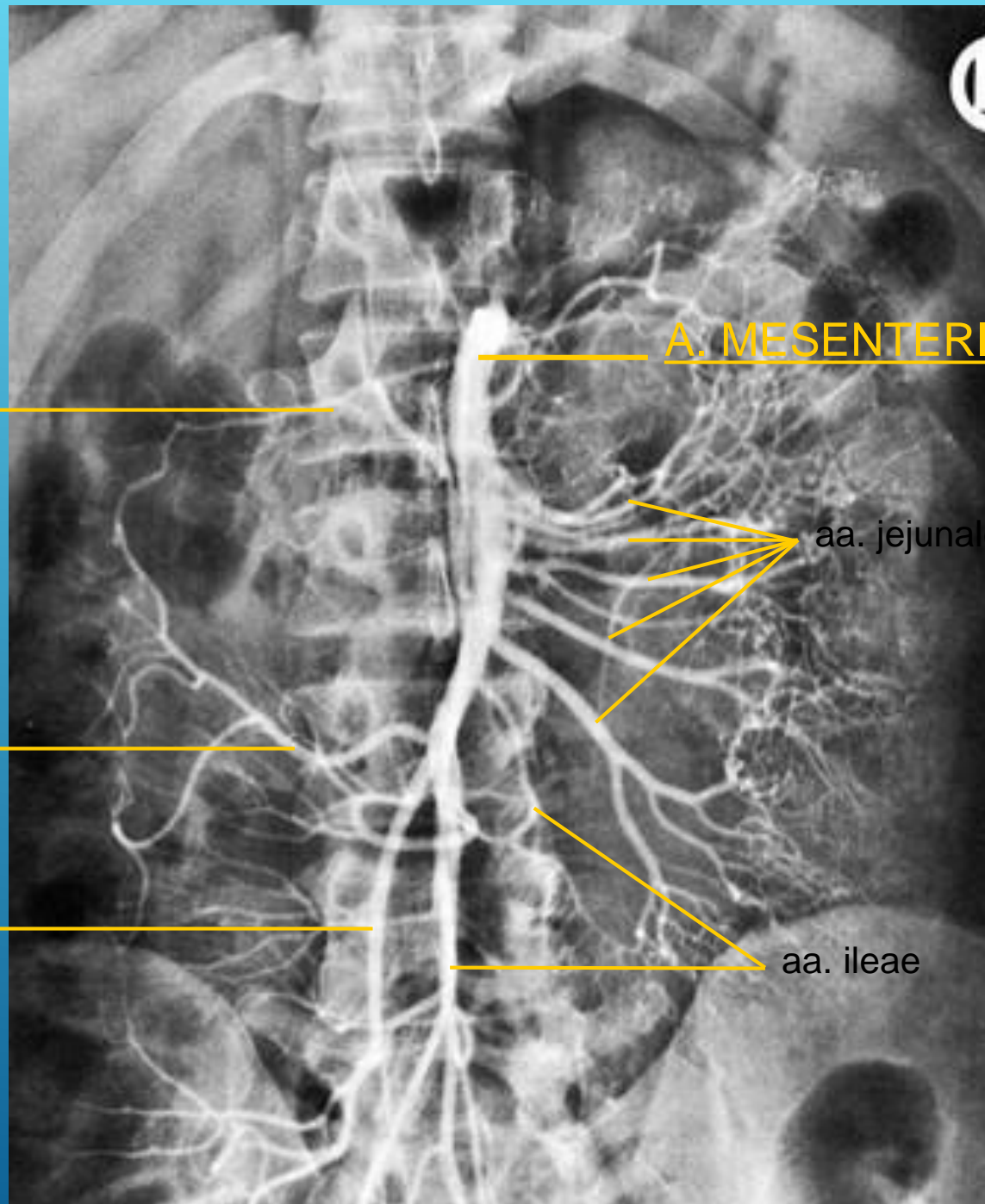

Arteriogram of
a. mesenterica inferior

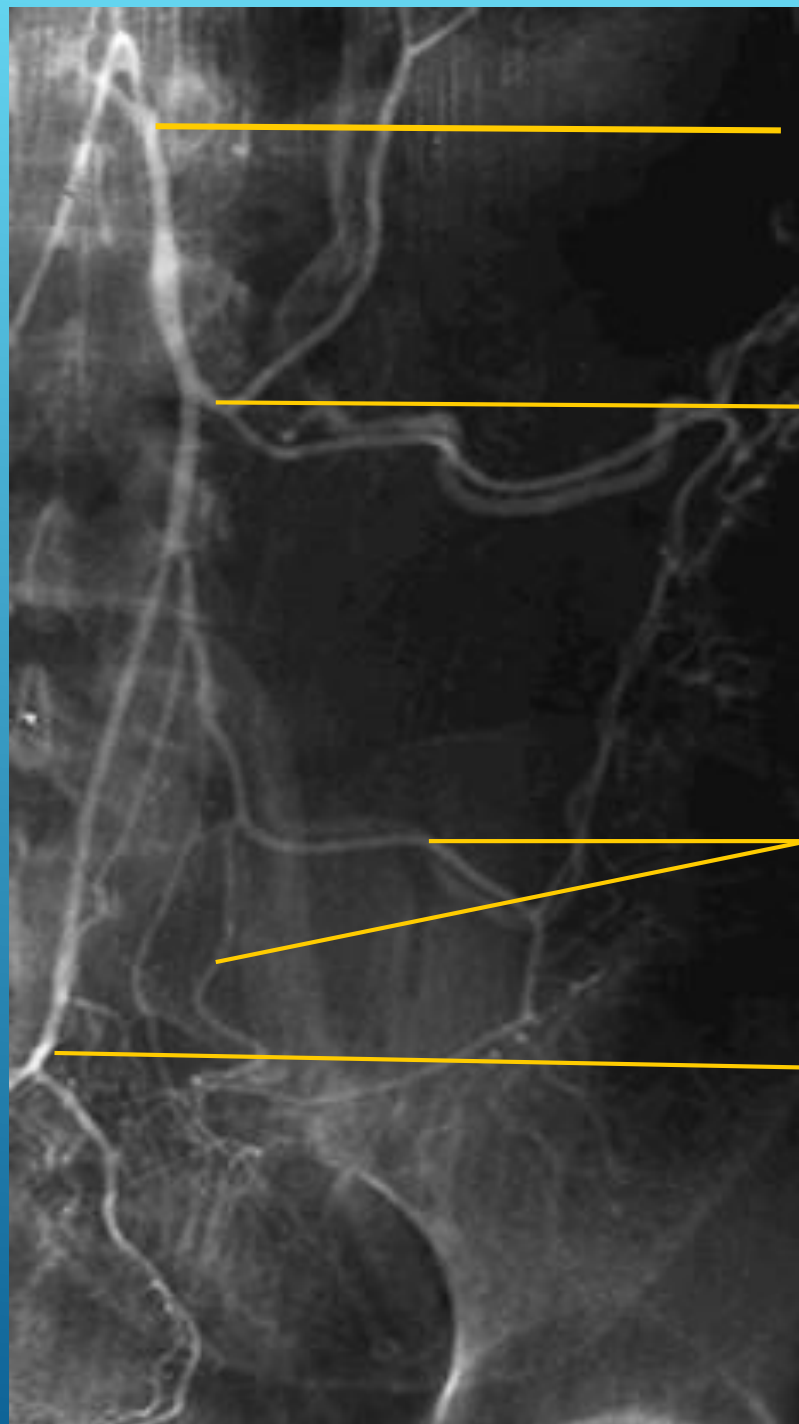

A. MESENTERICA INF.

a. colica sin.

aa. sigmoideae

a. rectalis inf.

Arteriogram of upper limb

A. brachialis

a. recurrens radialis

a. recurrens ulnaris

A. ulnaris

A. radialis

aa. interosseae

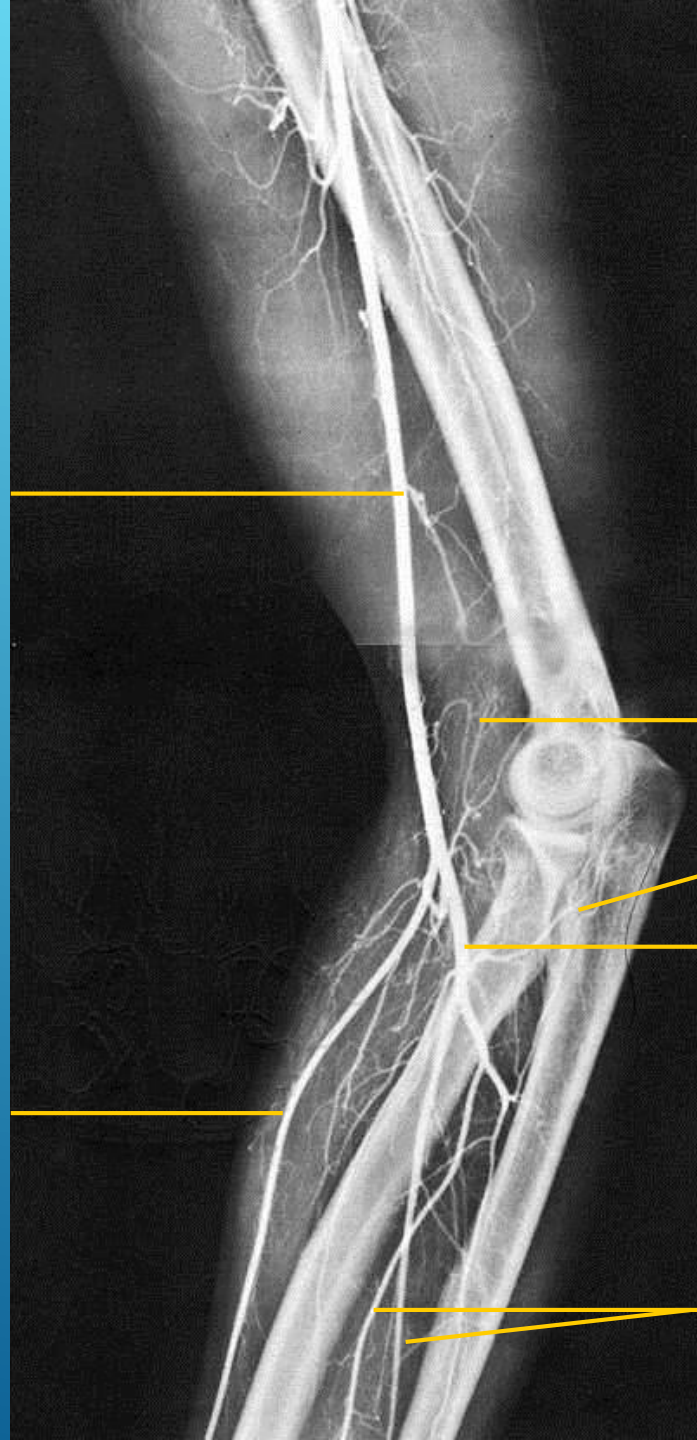

Arteriogram of the hand



aa. digit. palm. propr.

aa. digit. palm. comm.

Arcus palmaris spf.

Arcus palmaris prof.

A. ulnaris

A. radialis

aa. interosseae

Arteriogram of the pelvis

aa. lumbales

Aorta abdominalis

A. iliaca comm.

A. iliaca ext.

A. iliaca int.

a. sacralis
mediana

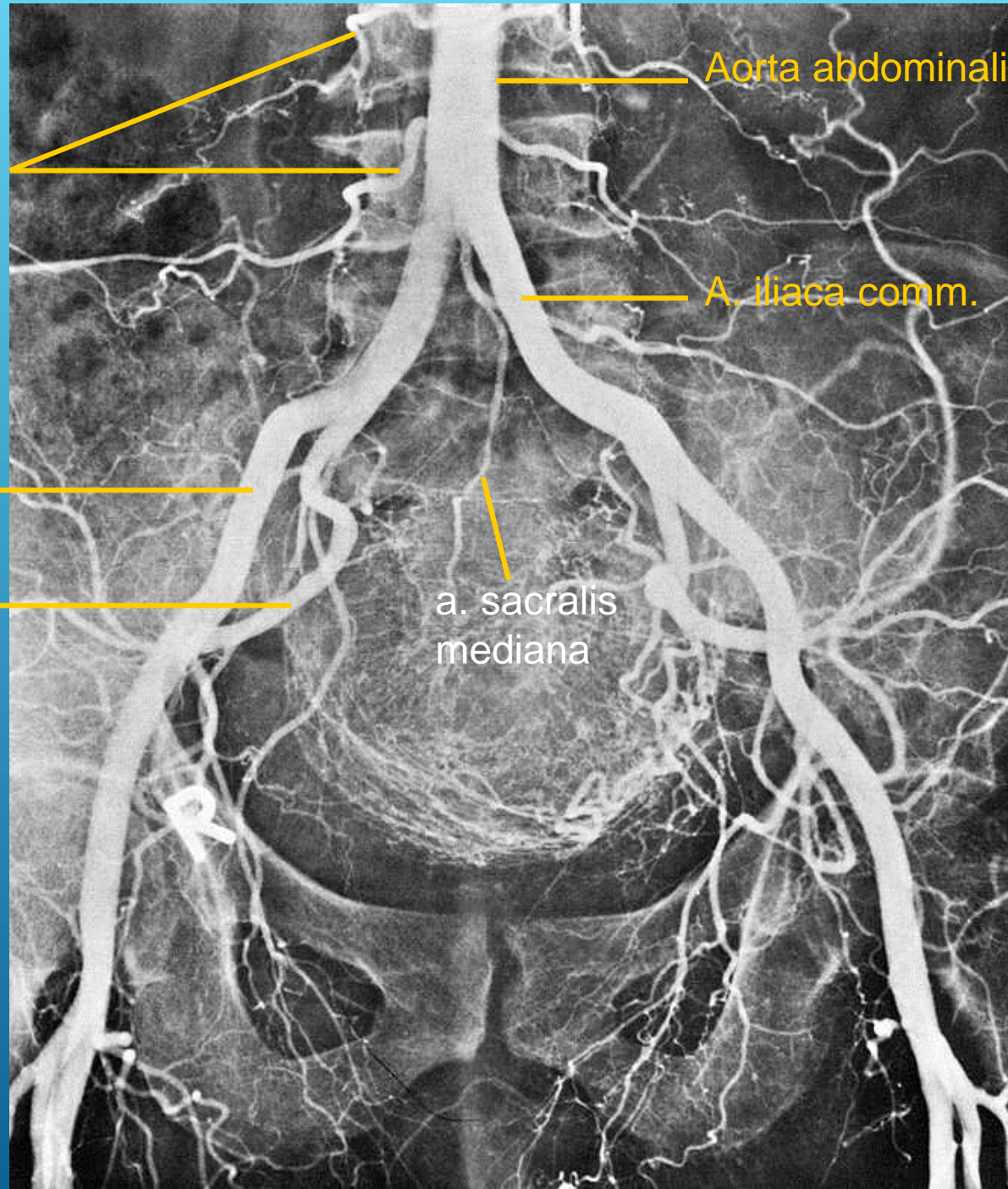

Arteriogram of lower limb



A. femoralis

A. profunda femoris

a. circ. femoris lat.

aa. perforantes



Arteriogram of lower limb

a. genus desc.

a. genus inf.

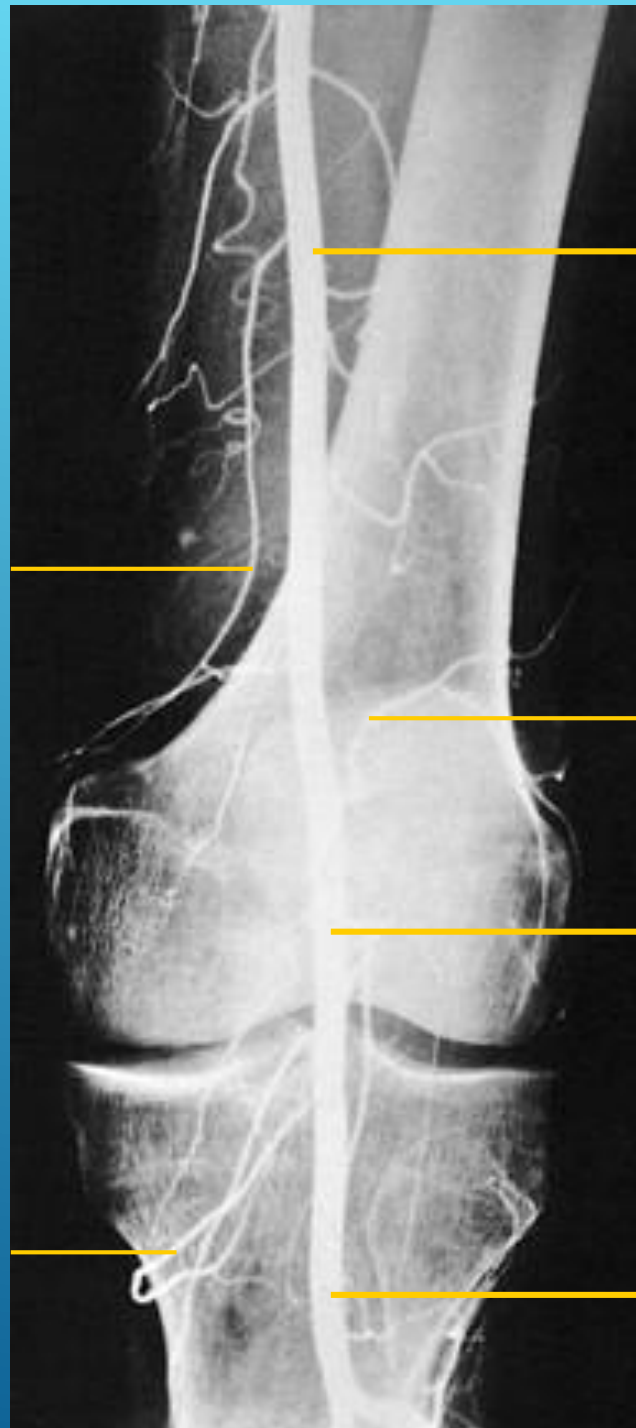

A. femoralis

a. genus sup.

A. poplitea

A. tibialis post.

Flebogram of the thorax

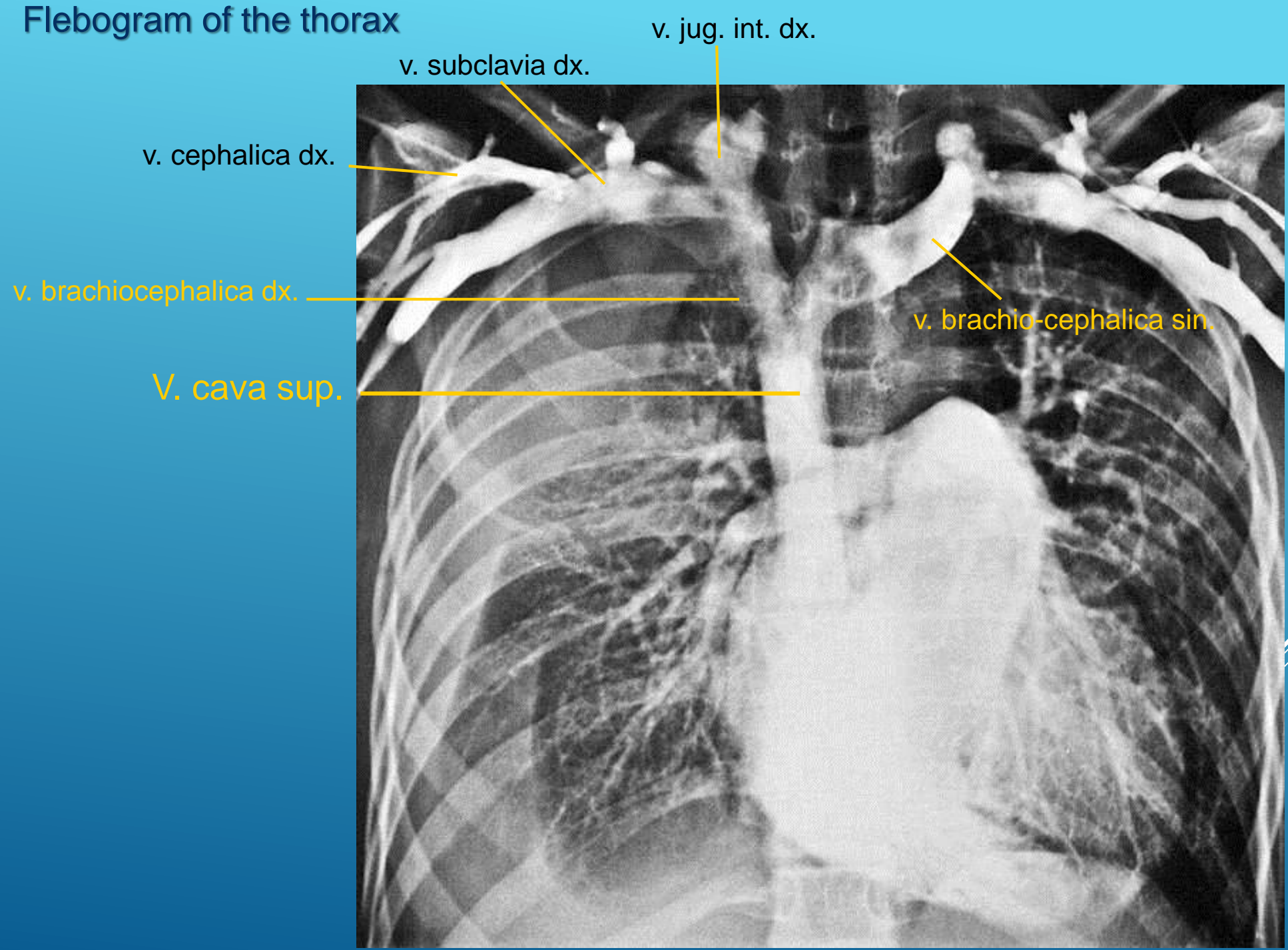

Flebogram of upper limb

v. cephalica

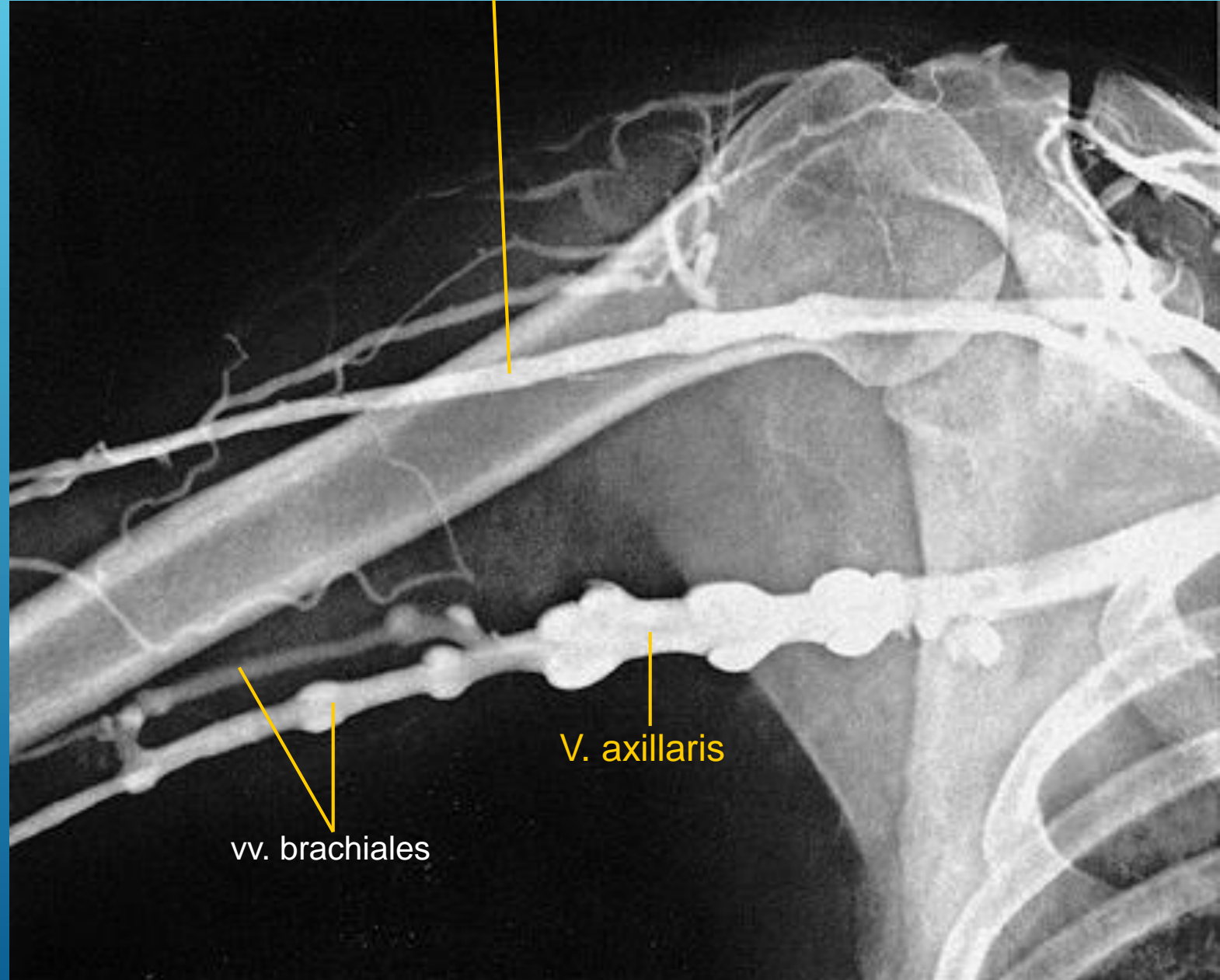

vv. brachiales

V. axillaris

Lymphogram of the abdomen and lower limb

nodi lymphatici iliaci comm.

nodi lymphatici iliaci ext.

nodi lymphatici inguinales

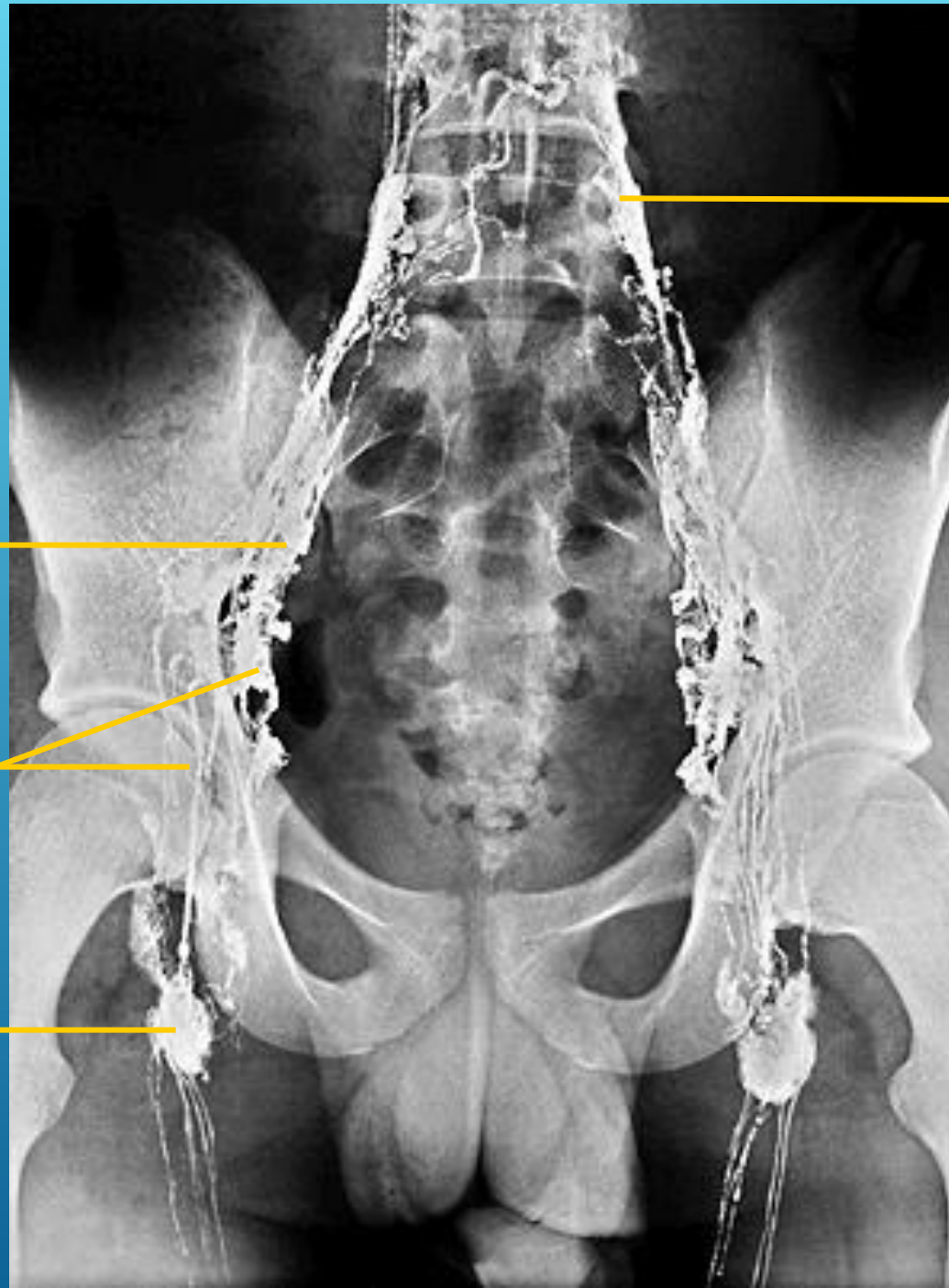

nodi lymphatici
lumbales

Arteriogram of a. carotis int.
Sagittal projection

a. cerebri media

a. cerebri
ant.

A. carotis
int.

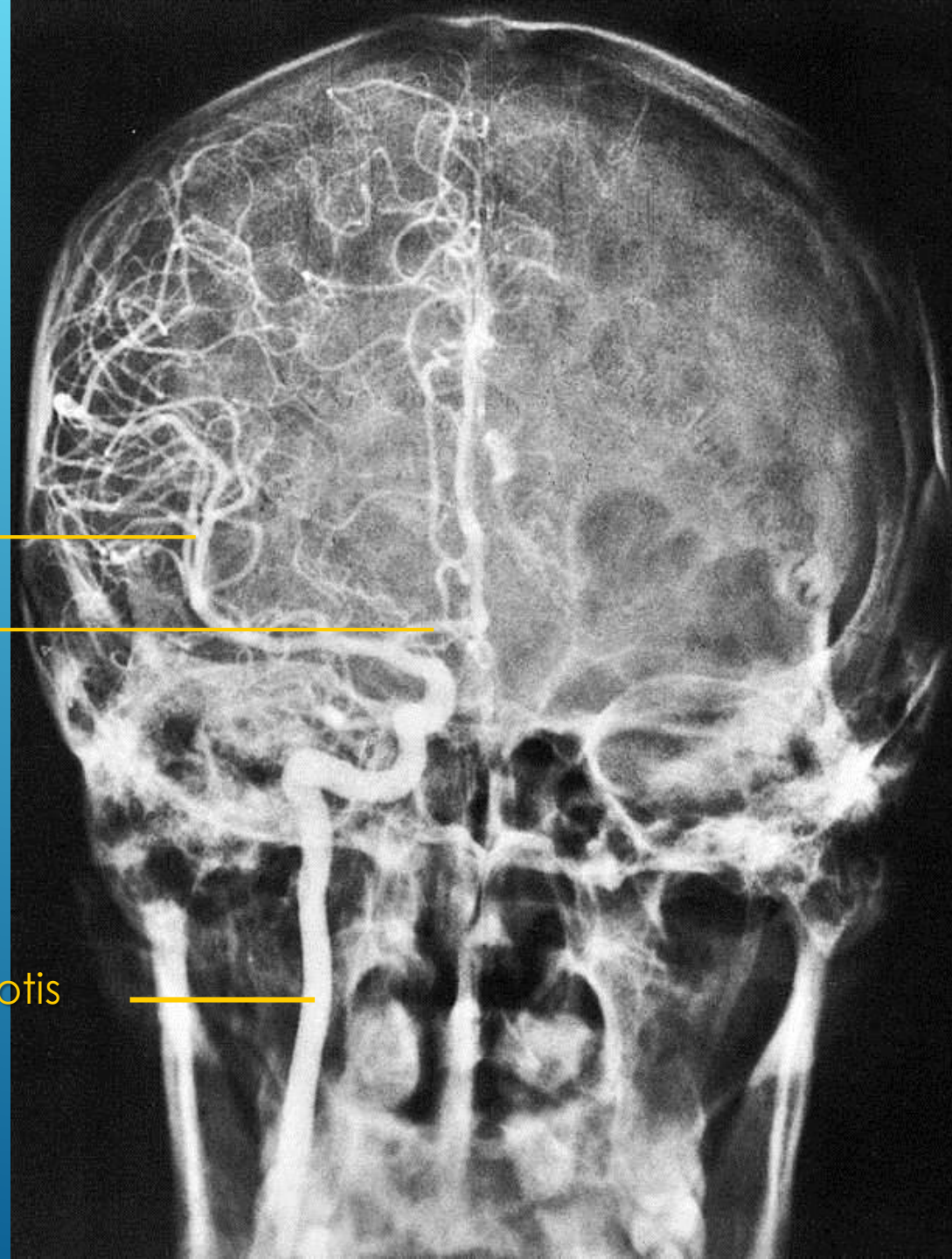

Arteriogram of a. carotis
int.

lateral projection

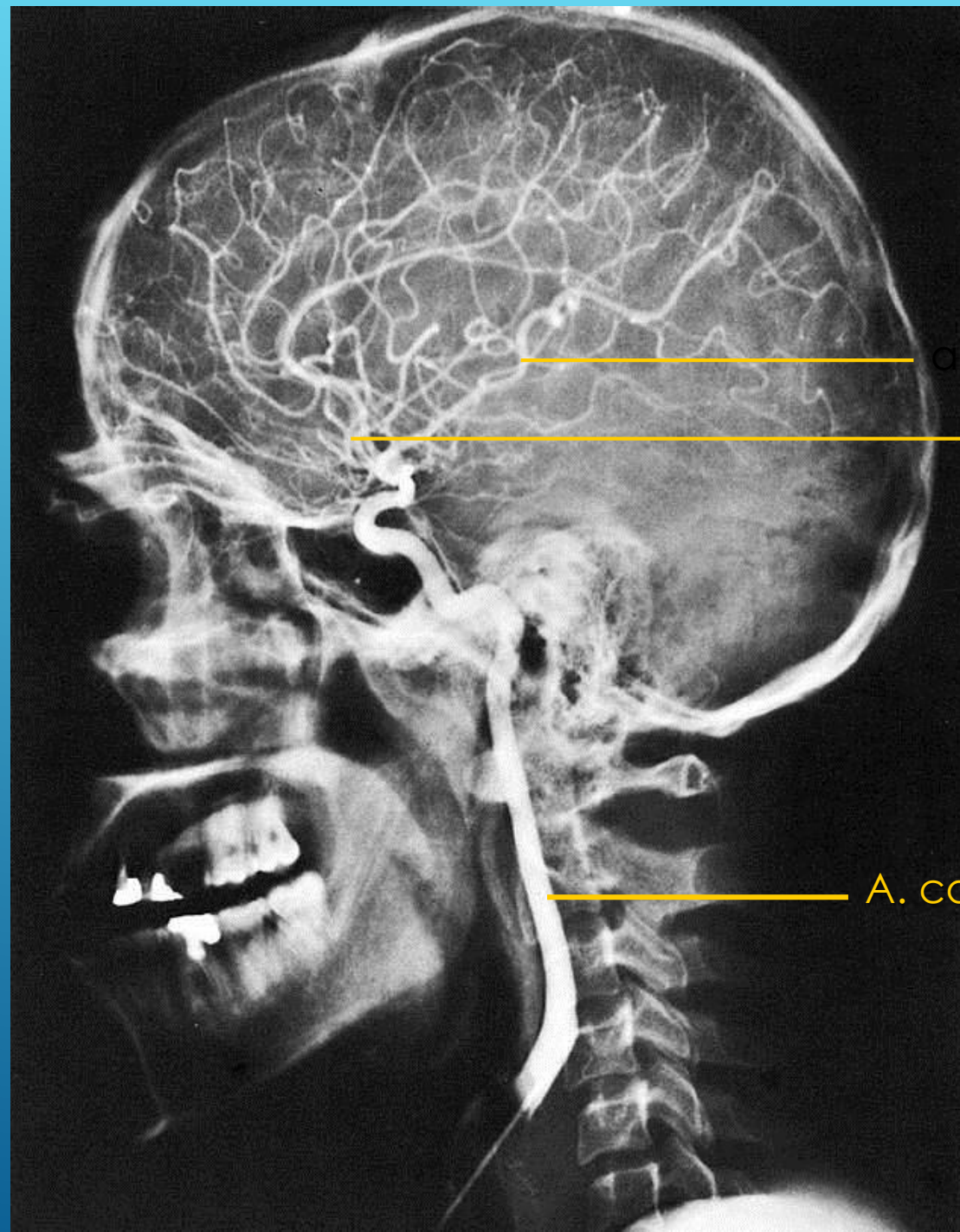

a. cerebri media

a. cerebri ant.

A. carotis int.

Arteriogram of a.
vertebralis
sagittal projection

aa. cerebri post.

a. basilaris

Aa.
vertebrales

a. cerebelli sup.

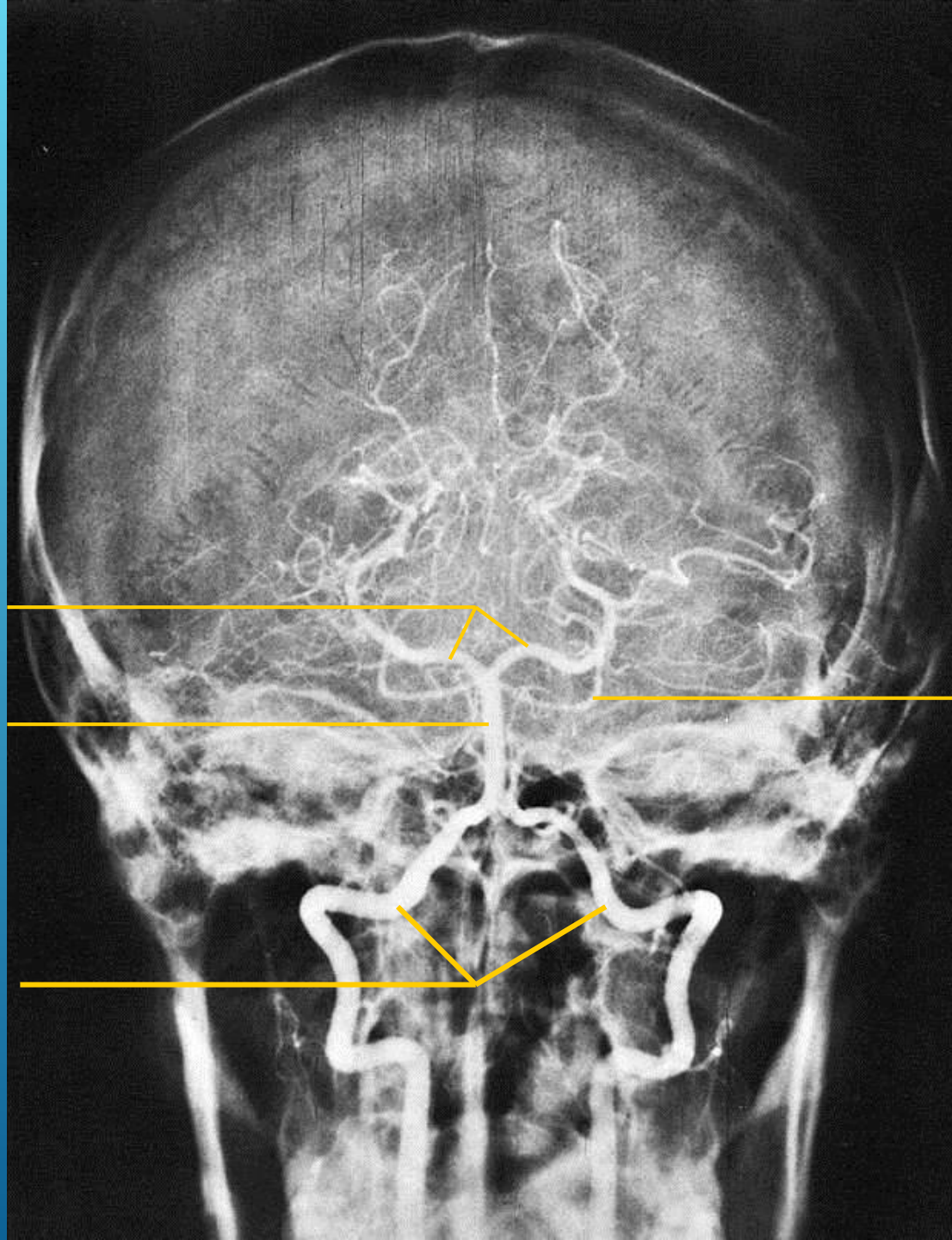

Arteriogram of a.
vertebralis
lateral projection

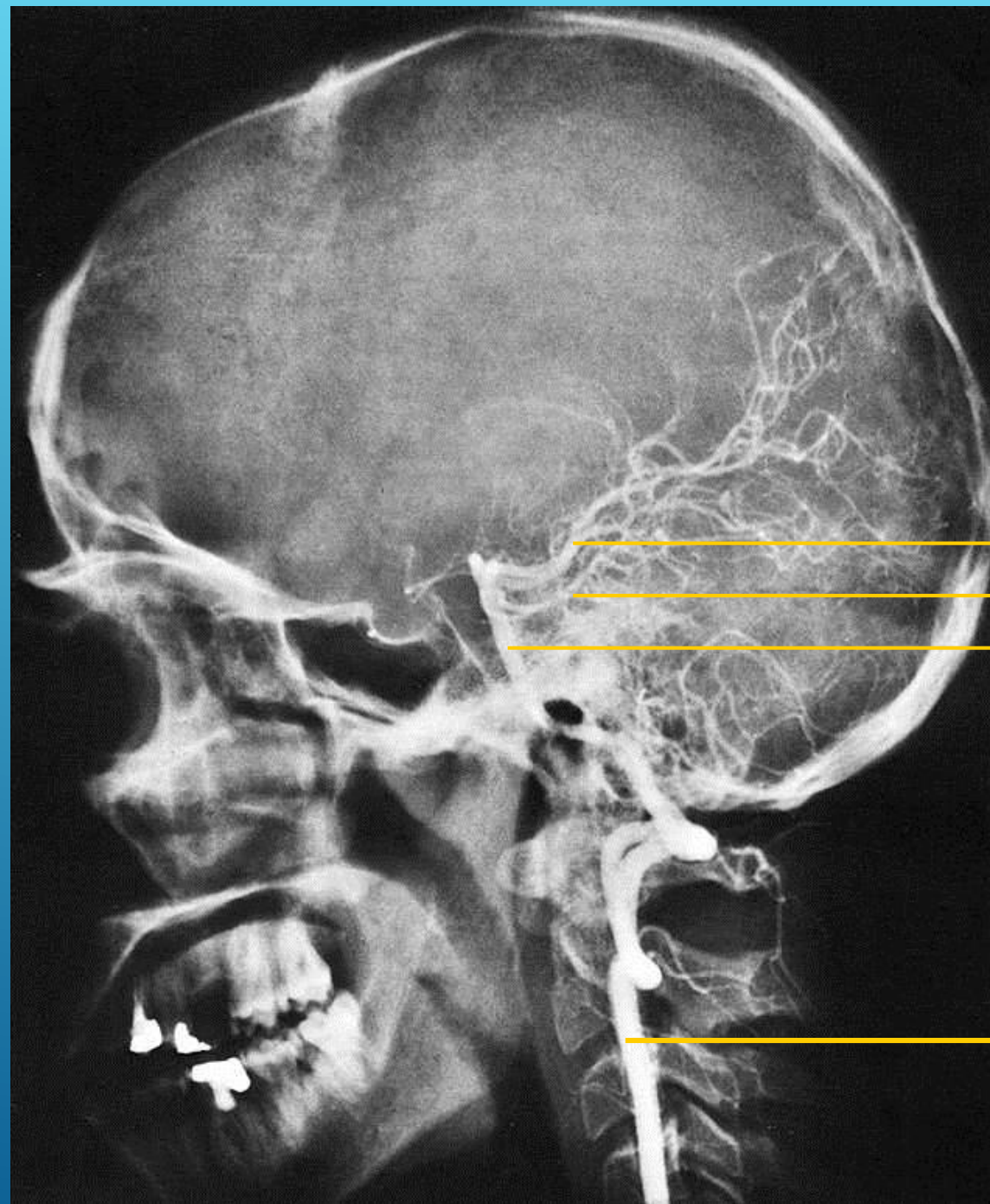

a. cerebri post.
a. cerebelli sup.
a. basilaris

A. vertebralis

Head MRI

cellulae ethmoidales

concha nasalis media

concha nasalis inf.

tongu
e

3 mm

F

DFOV:

lobus frontalis

rectus sup.

obliquus sup.

rectus med.

rectus inf.

septum nasi

* sinus maxillaris

m. masseter

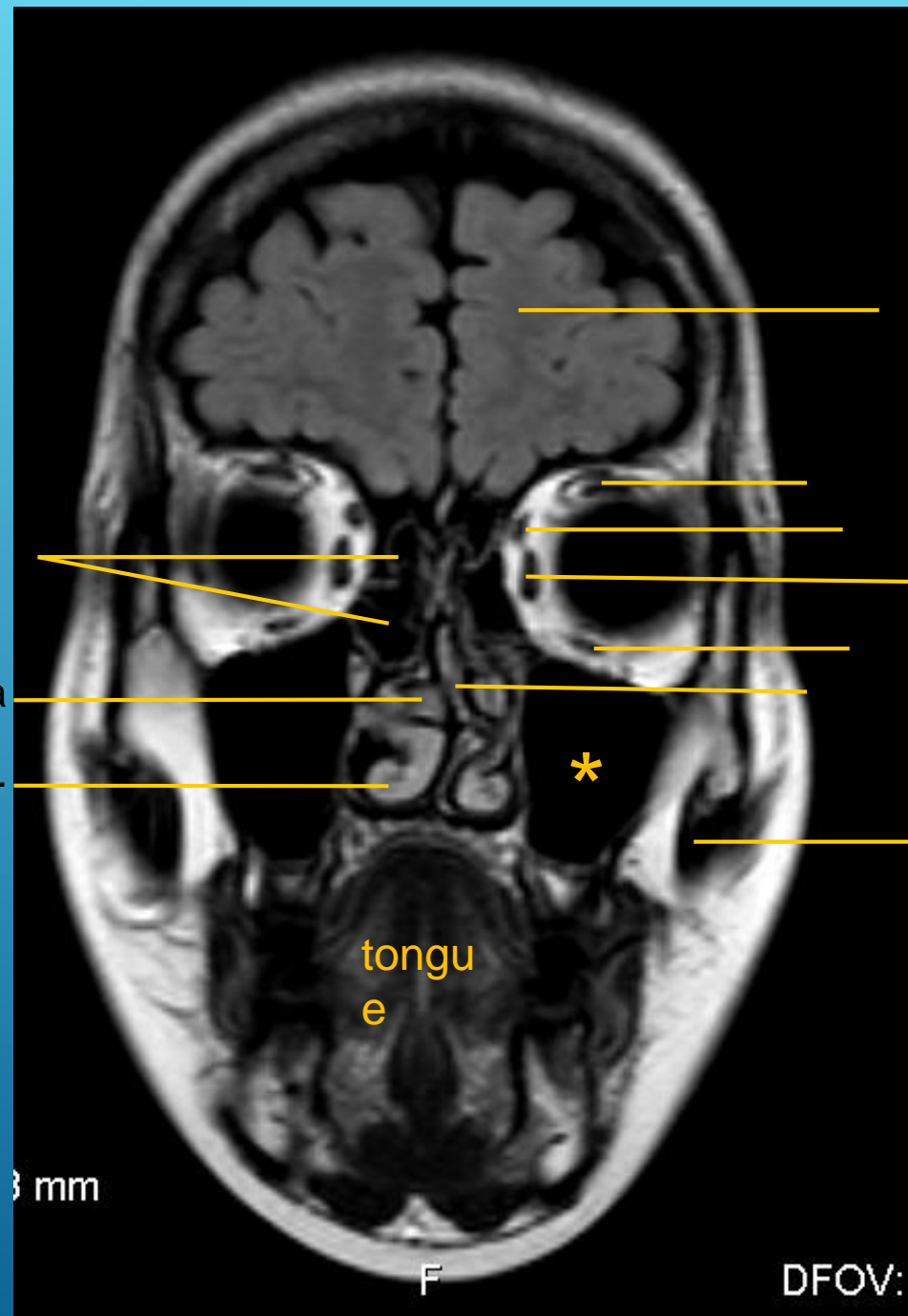

Head

Mri

ventriculus lat.
septum pellucidum
fornix
ventriculus III.
cornu inf. ventriculi lat.

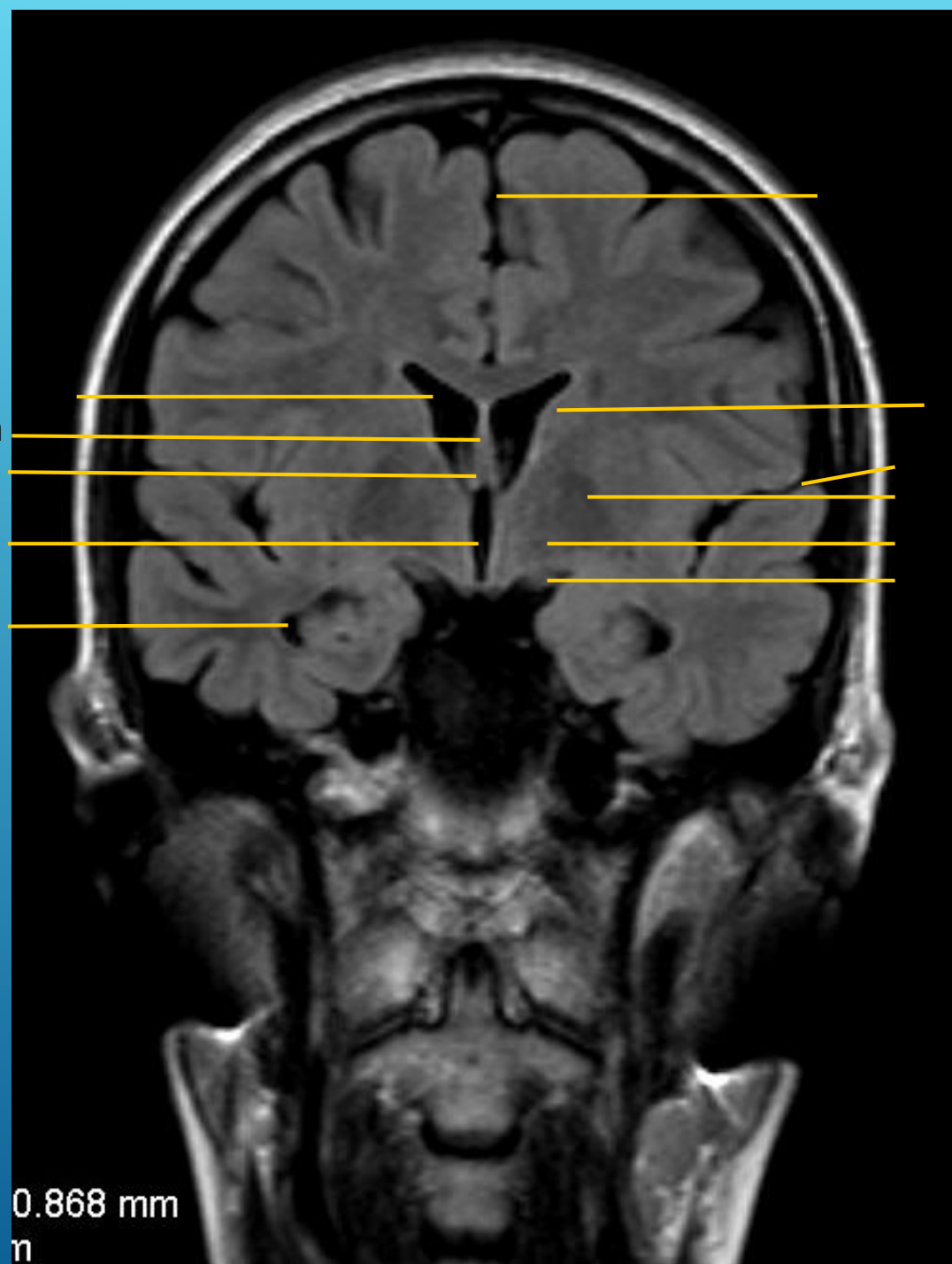

fissura longit. cerebri

ncl. caudatus
sulcus cerebri lat.
putamen
globus pallidus
tractus opticus

0.868 mm
n

Head Mri

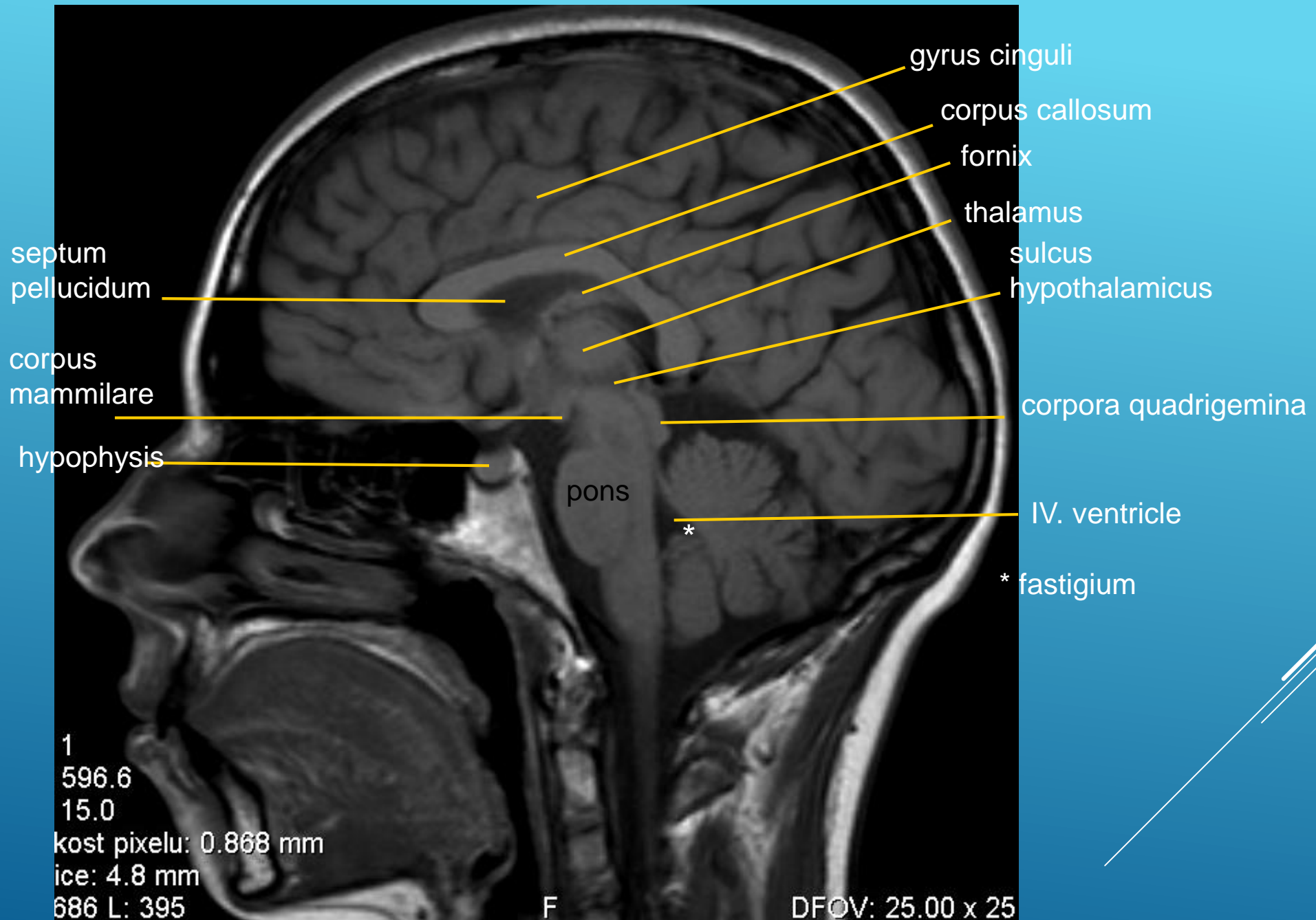

septum
pellucidum

corpus
mammillare

hypophysis

1
596.6
15.0
kost pixelu: 0.868 mm
ice: 4.8 mm
686 L: 395

F

DFOV: 25.00 x 25

gyrus cinguli

corpus callosum

fornix

thalamus

sulcus
hypothalamicus

corpora quadrigemina

IV. ventricle

* fastigium

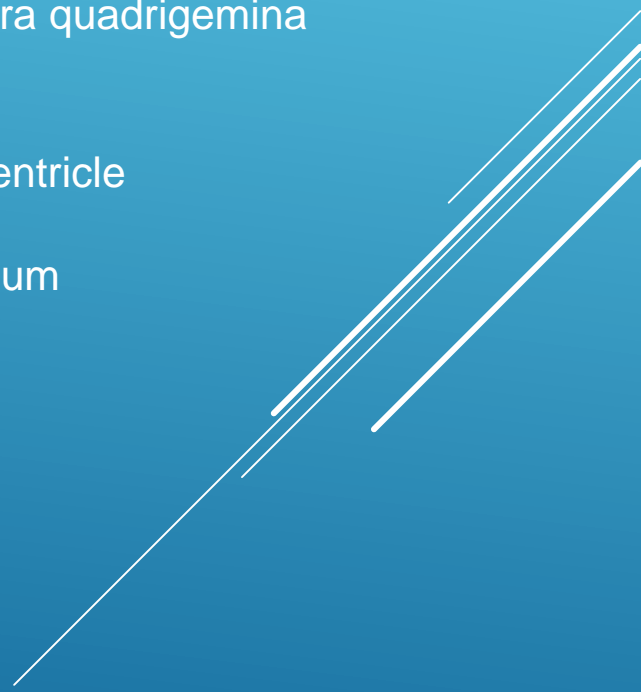

Head Mri



corpus callosum
forceps minor

fornix

corpus callosum
forceps major

ncl. caudatus

capsula interna

globus pallidus

putamen

capsula externa

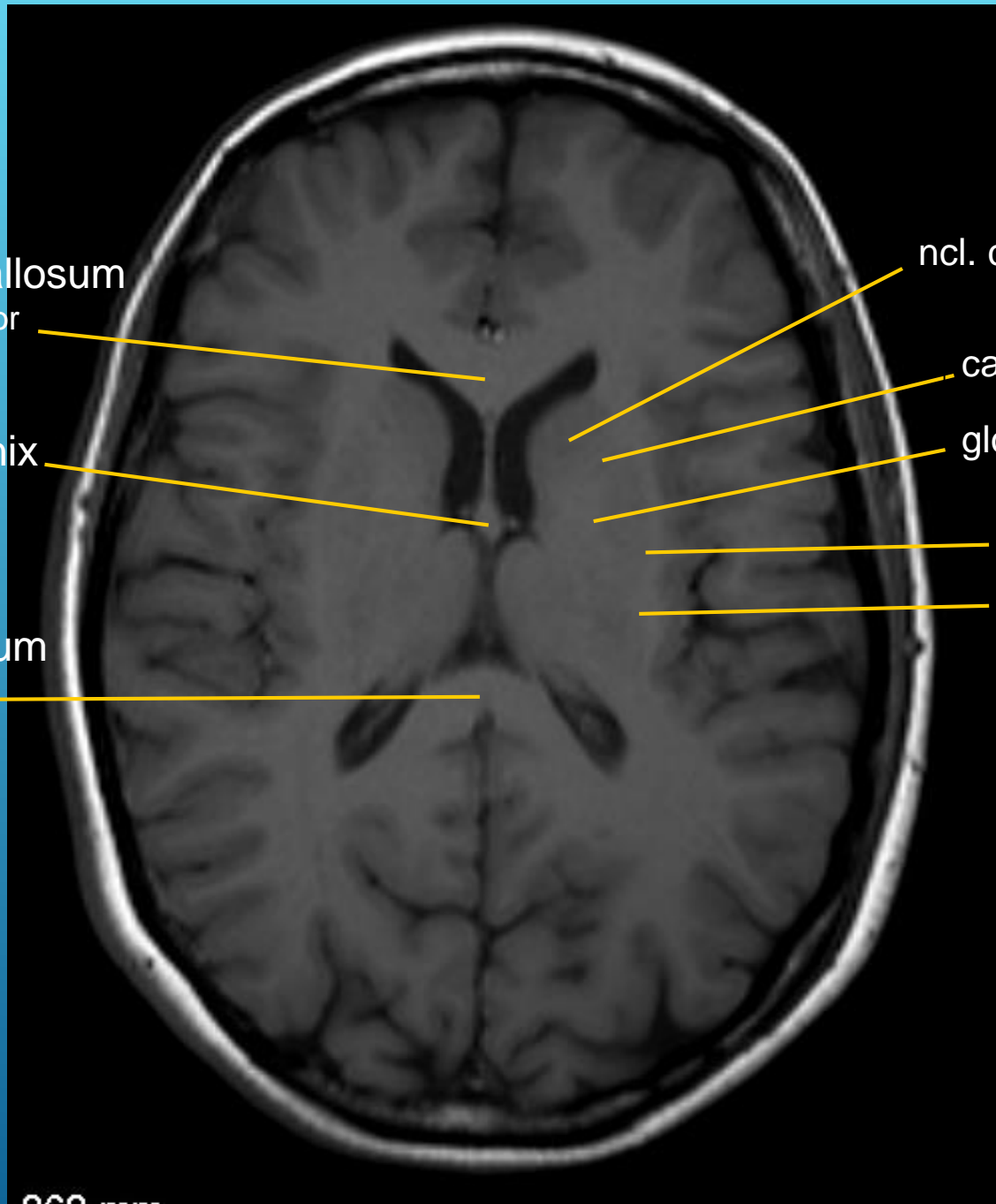

CT of the neck – section through the body of C7

A
R—|—L
P

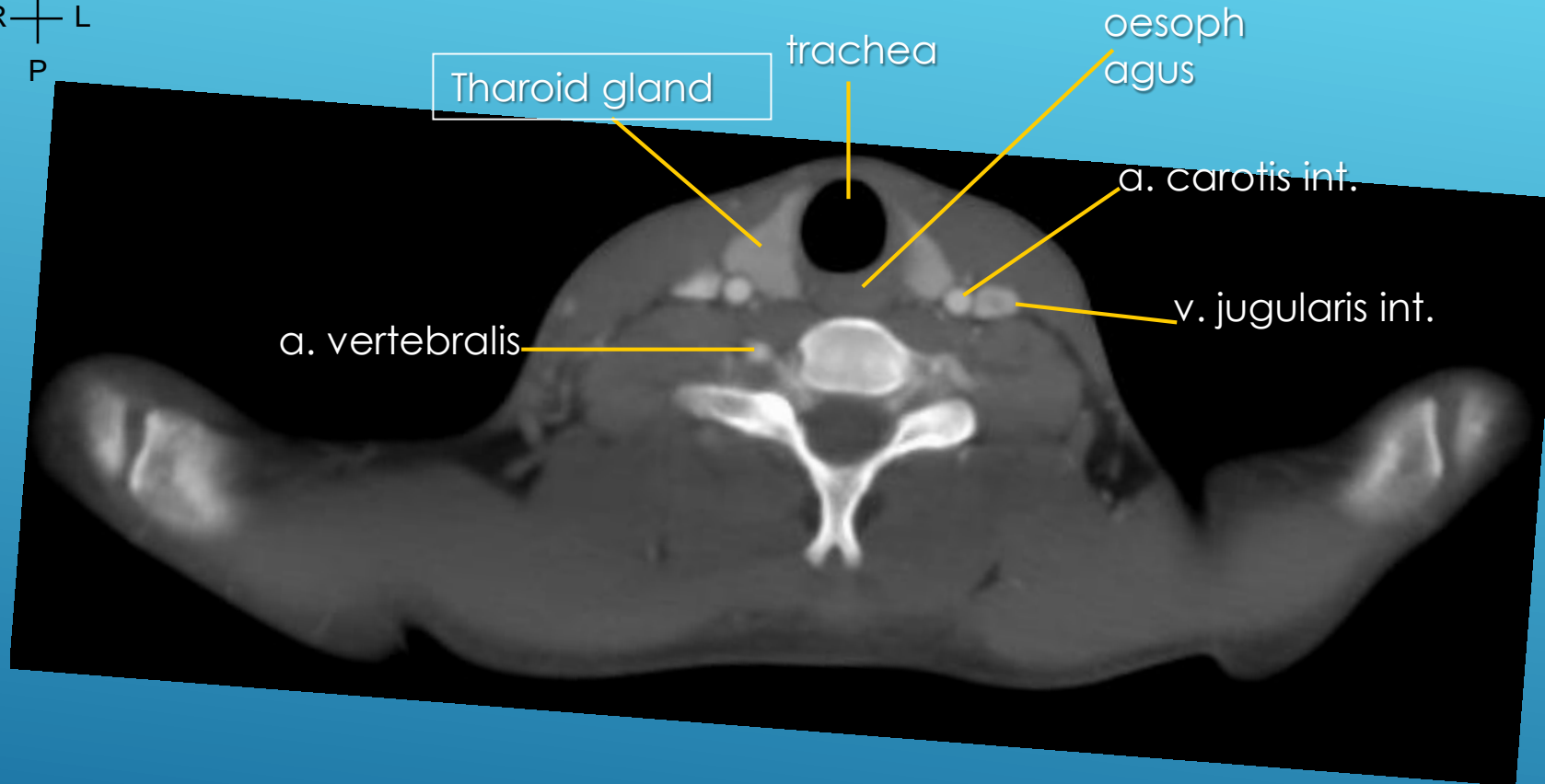

CT of the thorax, section through discus intervertebralis between Th7 and Th8



CT of the abdomen

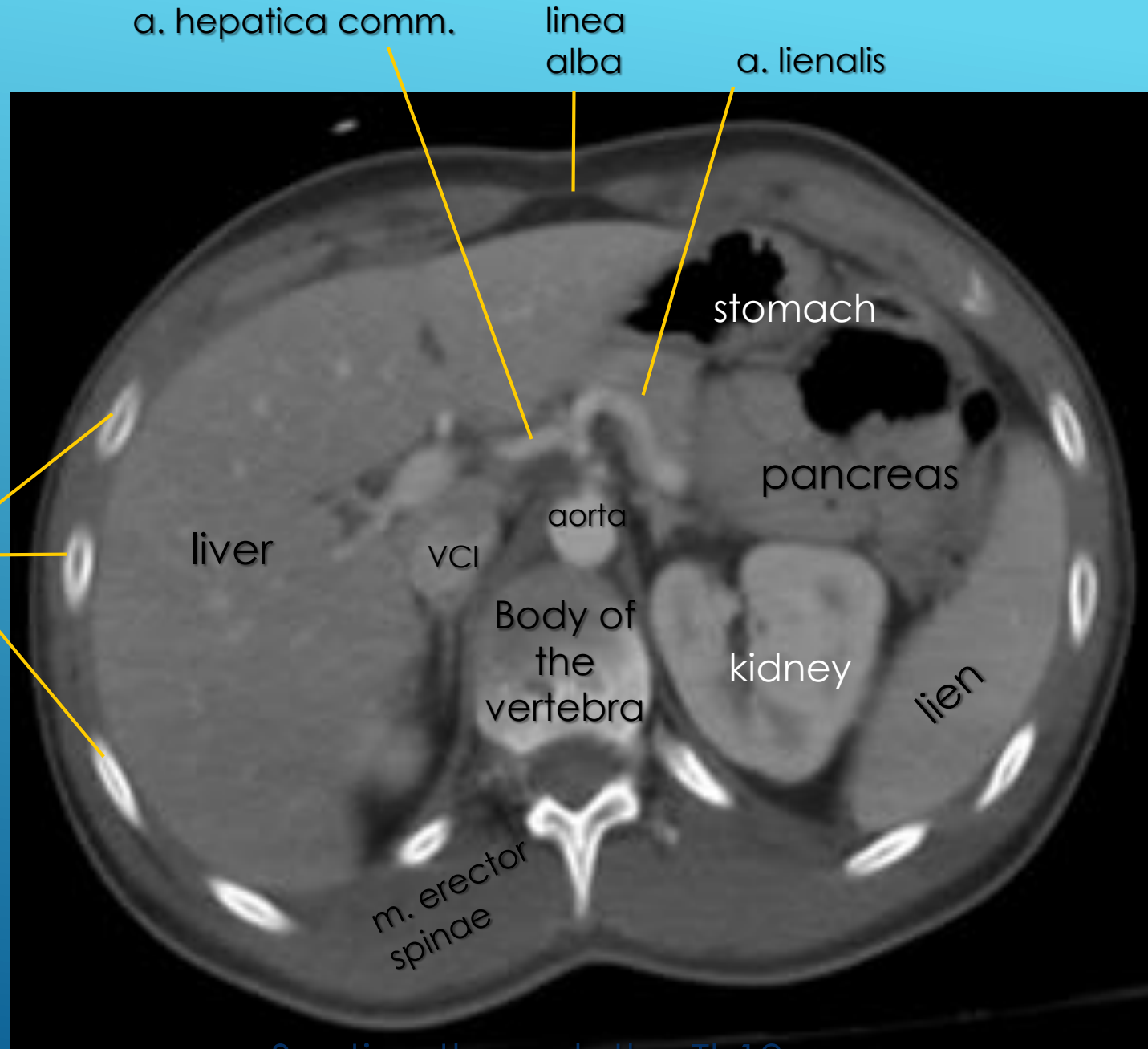

Section through the Th12

CT OF MALE PELVIS SECTION THROUGH THE S5

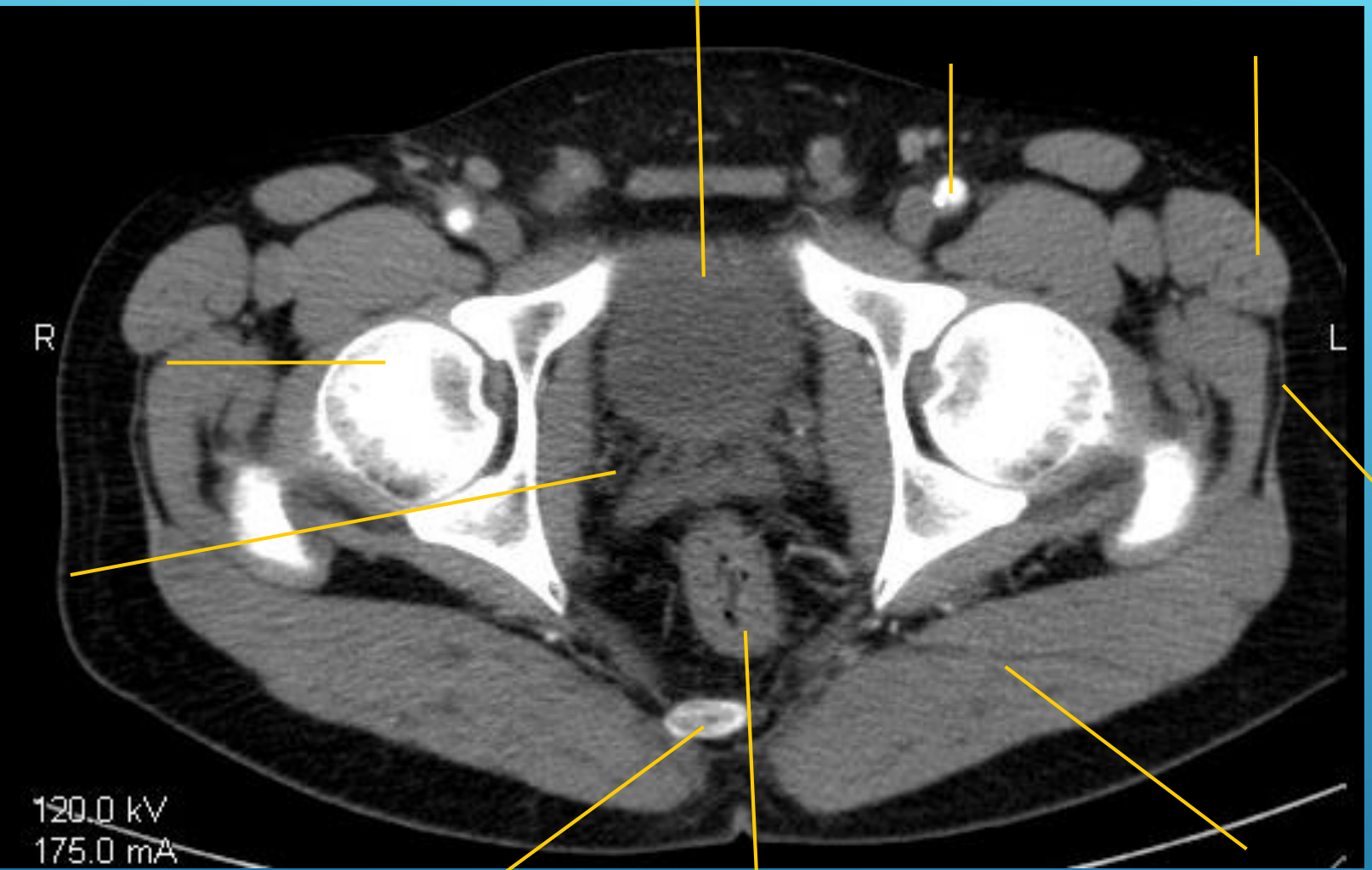

urinary bladder

a. femoralis

m. vastus lat.

caput femoris

vesicula seminalis

tractus iliotibialis

os sacrum

rectum

m. gluteus maximus