

DIGESTIVE SYSTEM



DIGESTIVE SYSTEM I.

- ORAL CAVITY**

GASTROINTESTINAL TRACT – GIT (APPARATUS DIGESTORIUS)

Oral cavity (Cavitas oralis)

Pharynx

Oesophagus

Stomach (Ventriculus)

Small intestine (Intestinum tenue)

Large intestine (Intestinum crassum)

Salivary glands (Glandulae salivariae)

Liver (Hepar)

Pancreas

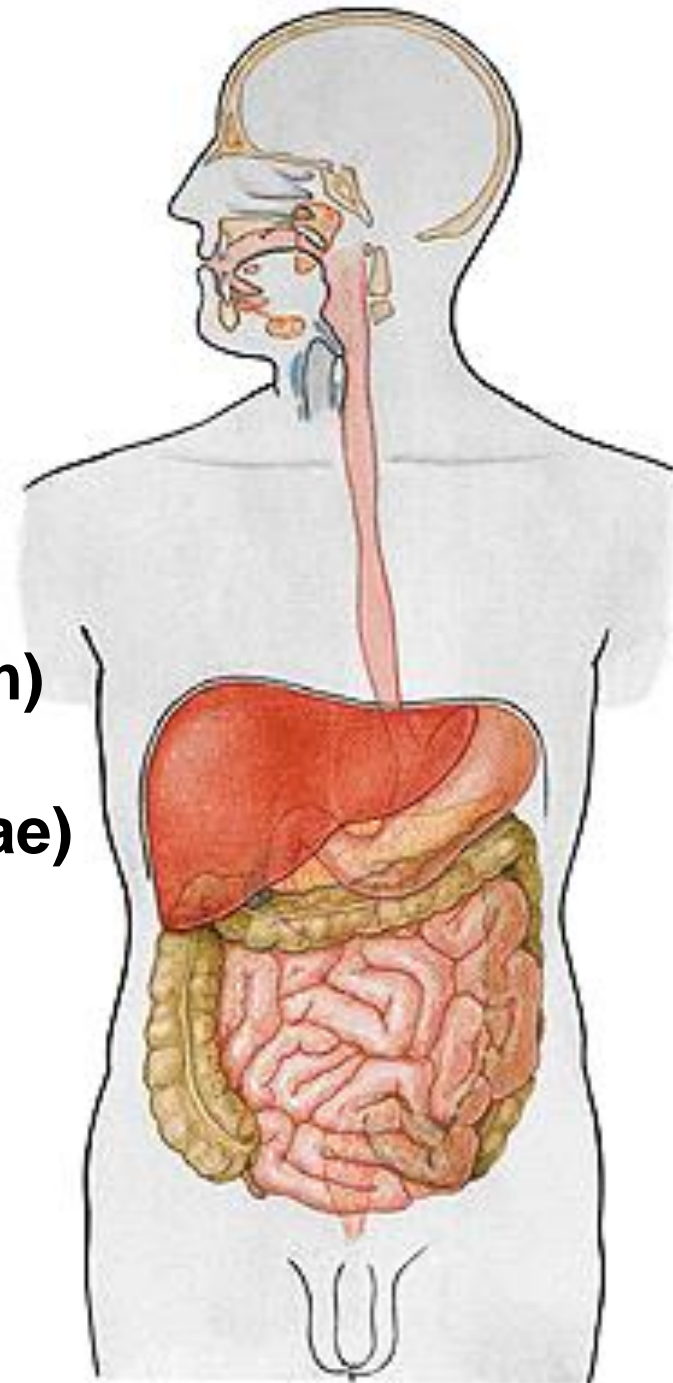

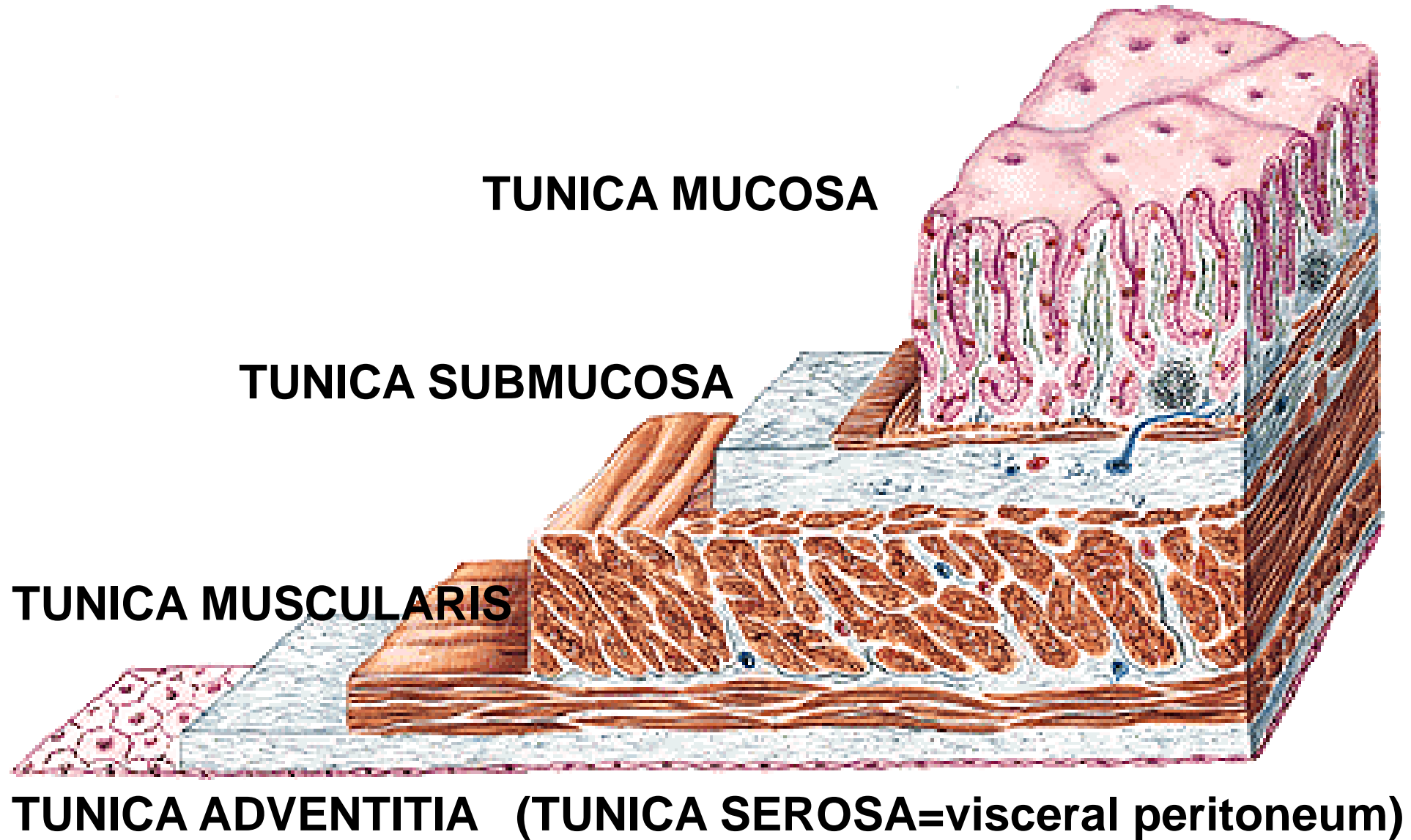

TUNICA MUCOSA

TUNICA SUBMUCOSA

TUNICA MUSCULARIS

TUNICA ADVENTITIA (TUNICA SEROSA=visceral peritoneum)

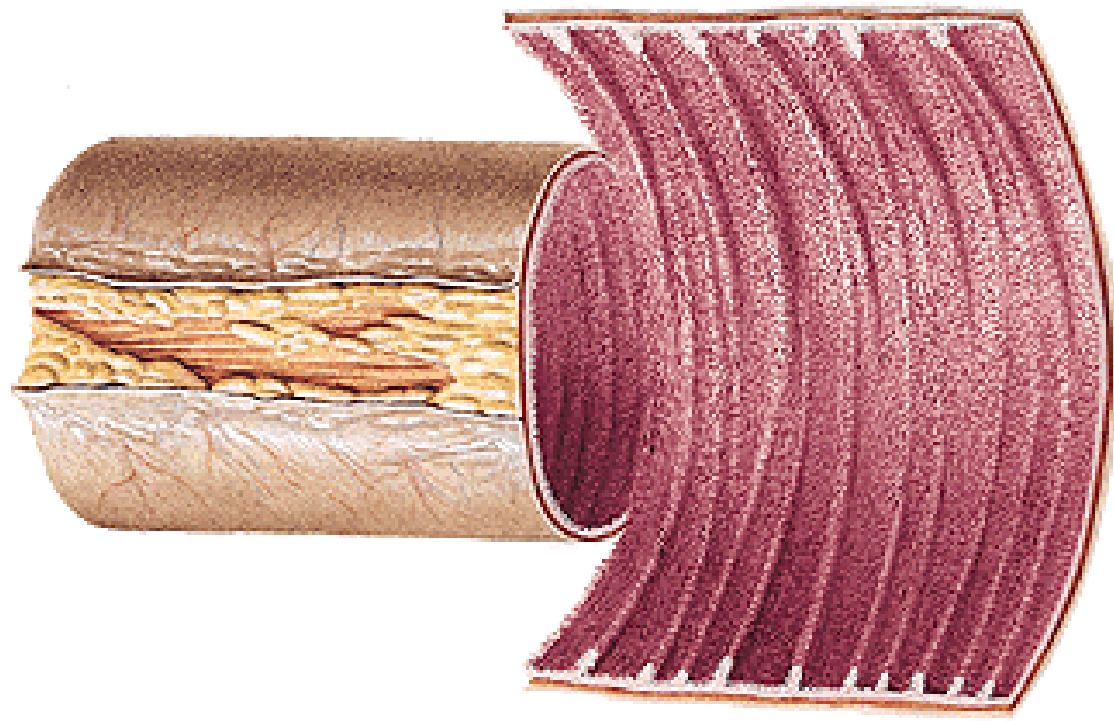

PLICAE

VILLI INTESTINALES

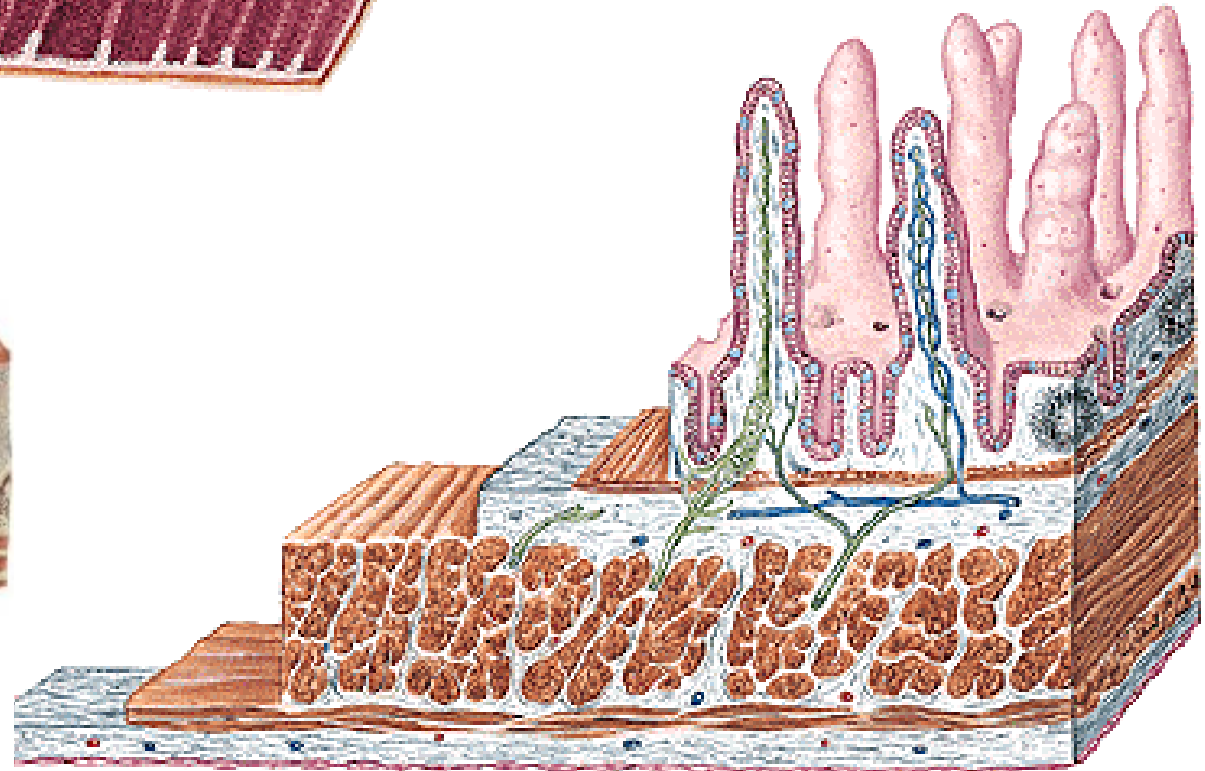

PAPILLAE

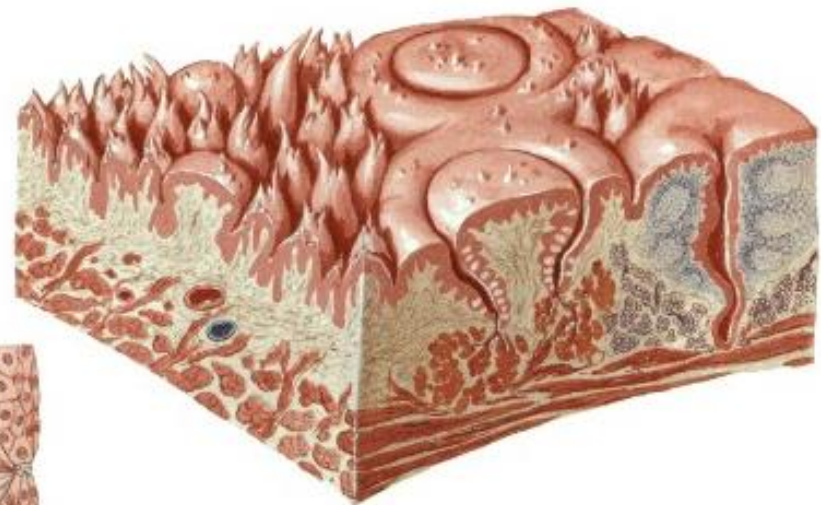



**FOLLICULI
LYMPHATICI SOLITARI**

**FOLLICULI LYMPH. AGGREGATI
– PEYER'S PATCHES**

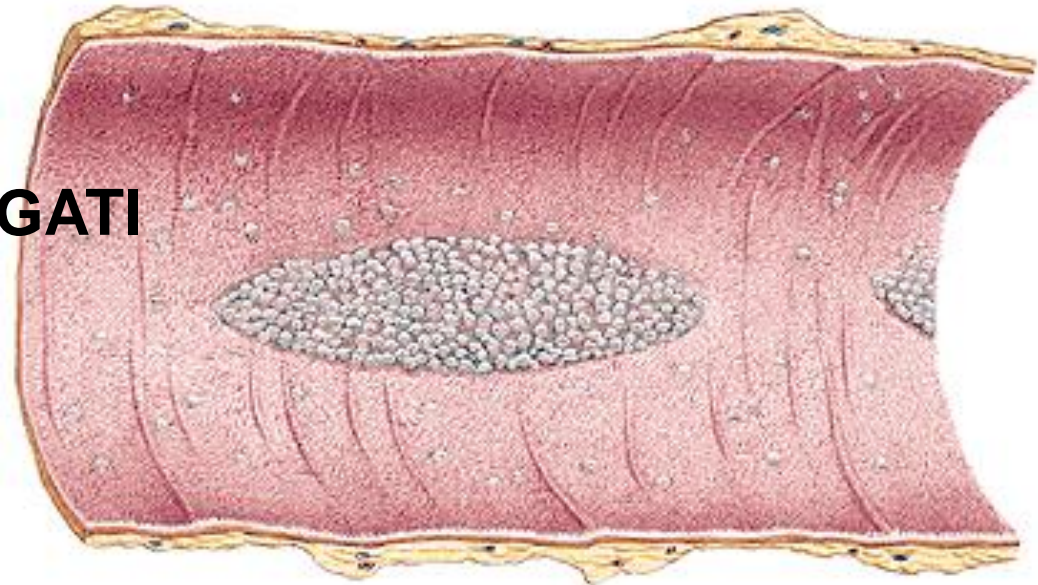

PLEXUS SUBMUCOSUS MEISSNERI

PLEXUS MYENTERICUS AUERBACHI

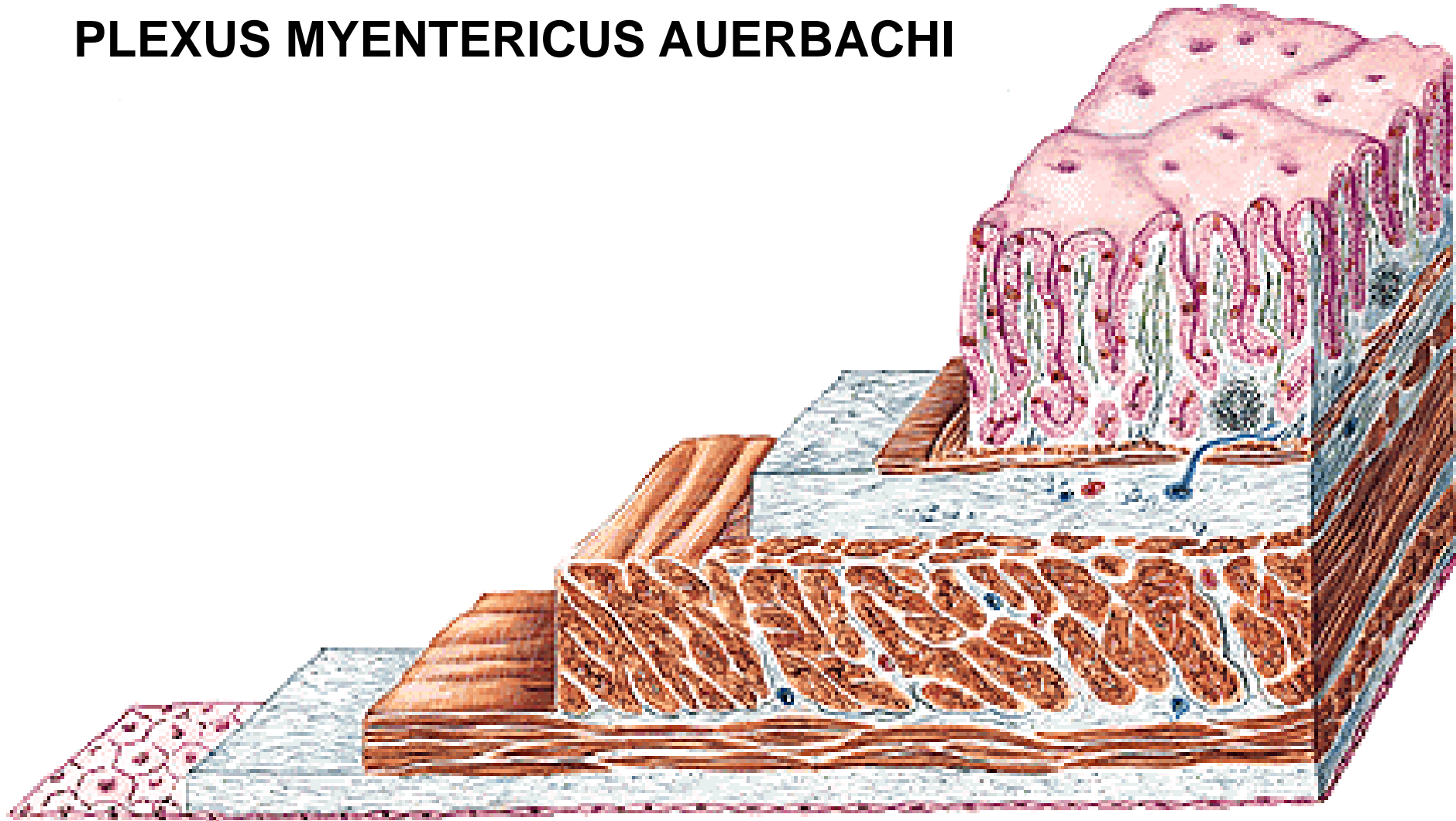

GLANDS OF GIT:

Intramural – goblet cells

- small salivary glands
- glandulae duodenales

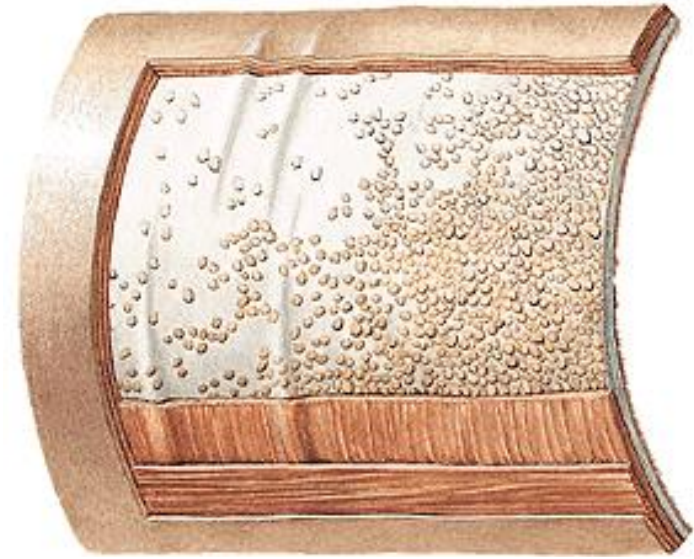

Extramural – great salivary glands

- liver
- pancreas

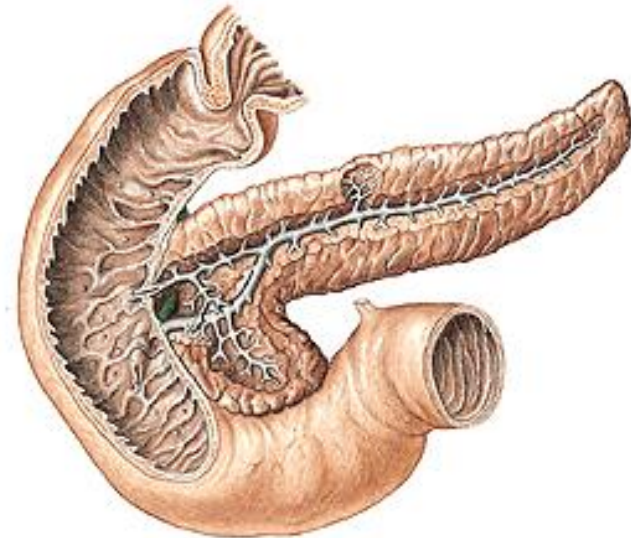

**CAVUM ORIS
(CAVITAS ORIS)**

Rima oris

Isthmus faucium



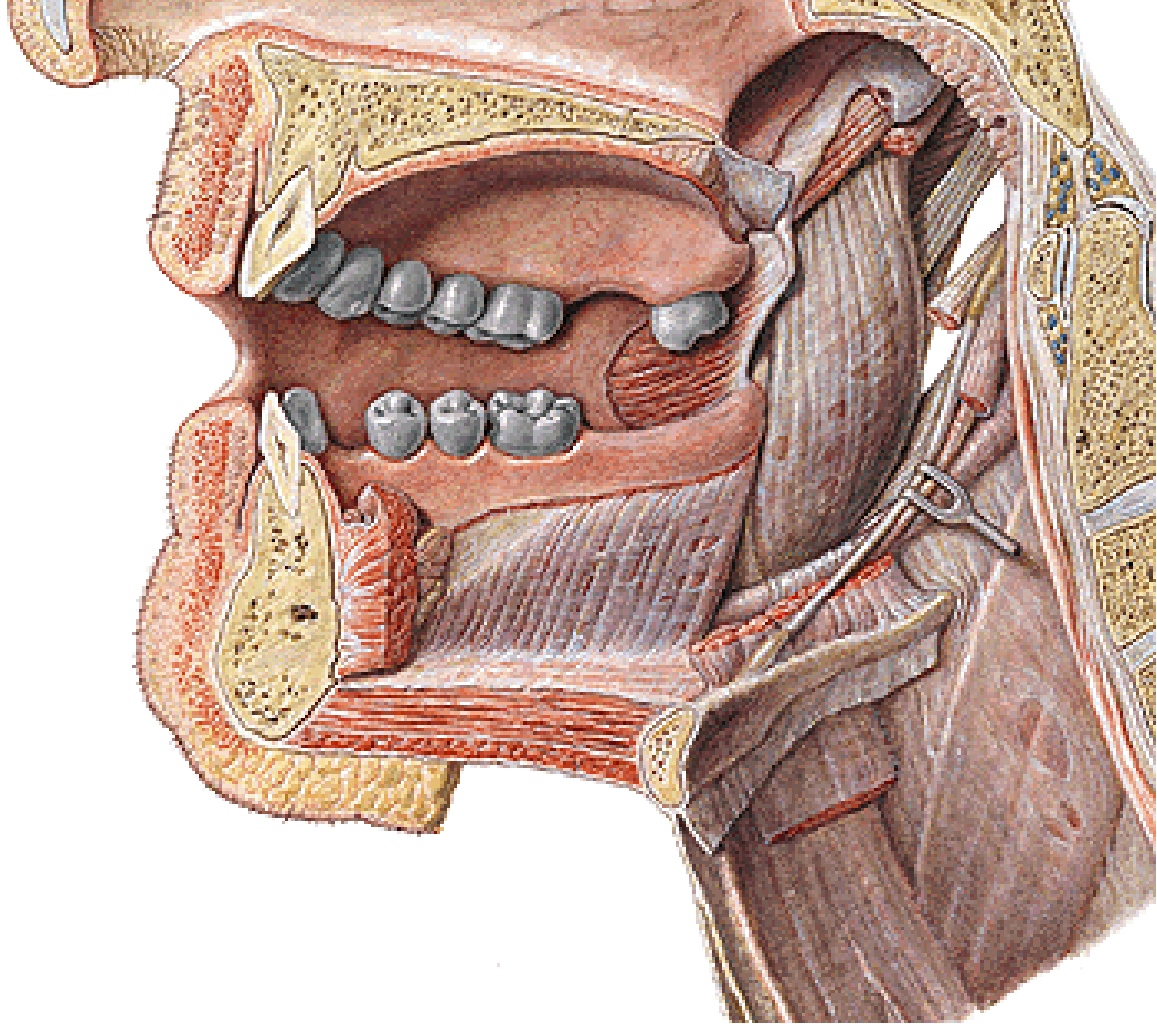

CAVUM ORIS

- vestibulum oris
- cavum oris proprium

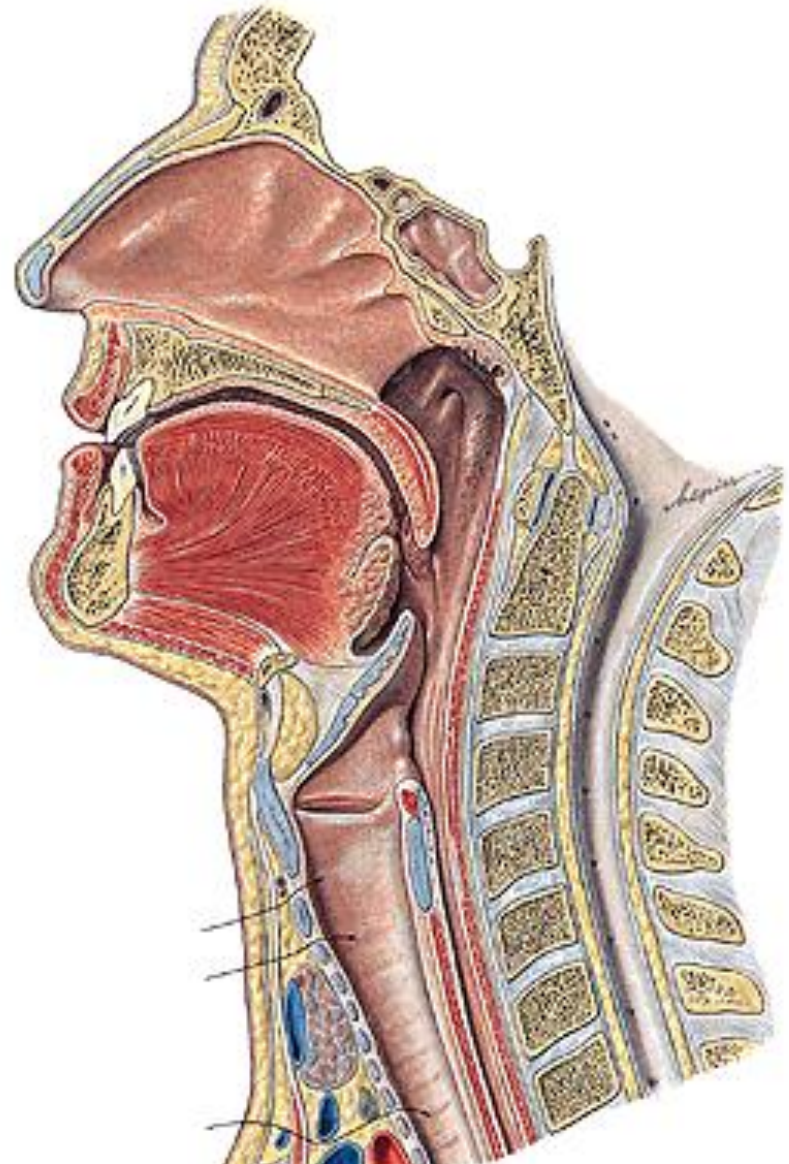

Labium superius

- **sulcus nasolabialis**
- **pars intermedia**
- **philtrum**
- **tuberculum labii sup.**
- **cheiloschisis**
- **gnathoschisis**
- **palatoschisis**

Labium inferius

- **sulcus mentolabialis**

Anguli oris

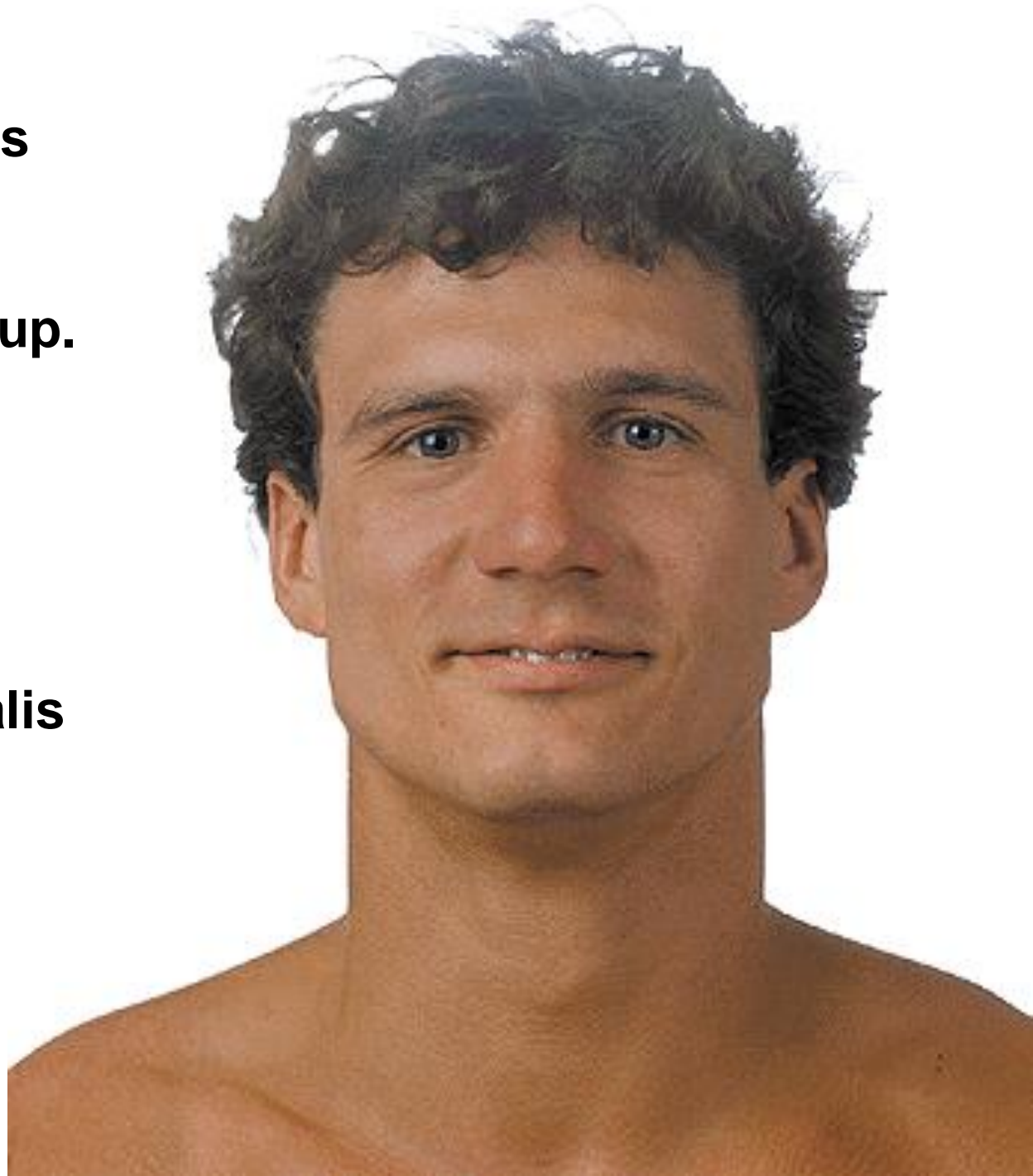

VESTIBULUM ORIS

Fornix vestibuli sup.

- frenulum labii superioris

Fornix vestibuli inf.

- frenulum labii inferioris

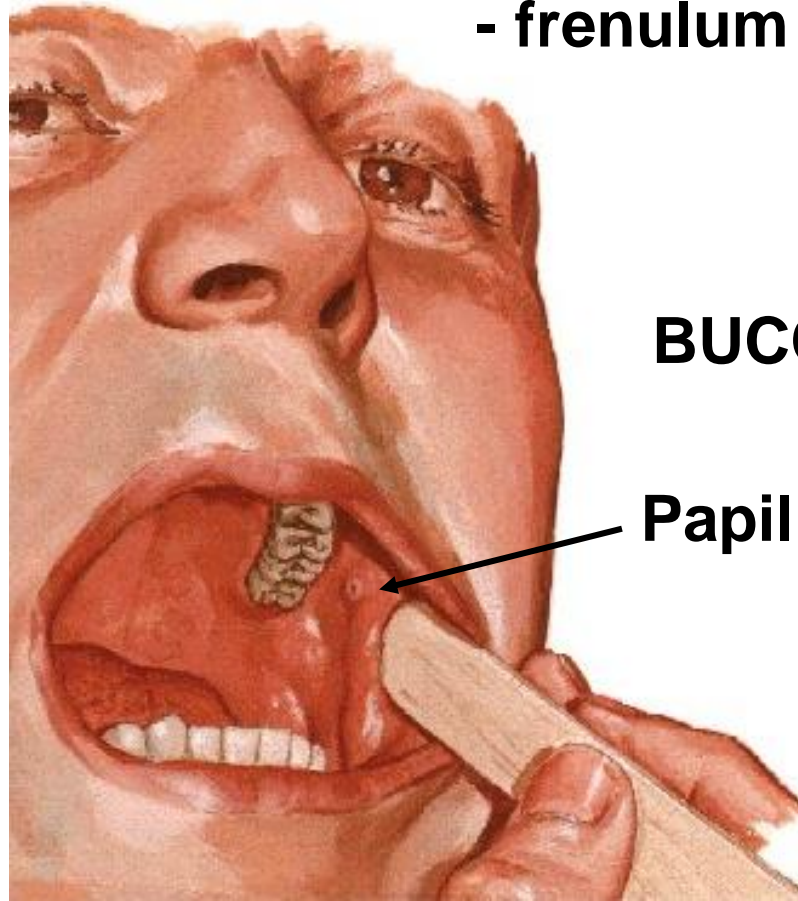

BUCCA

Papilla parotidea

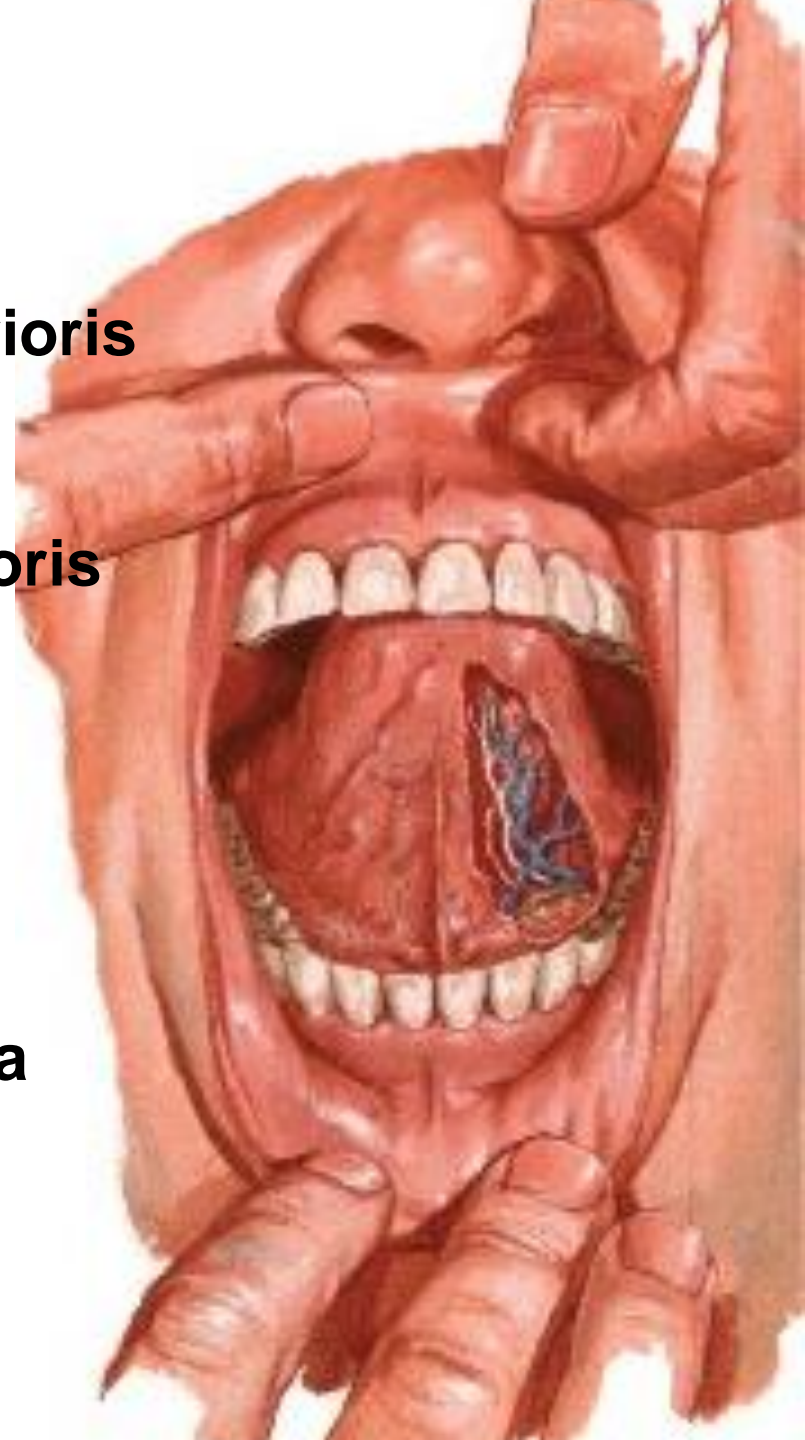

Glandulae labiales, buccales
M. orbicularis oris
M. buccinator
Corpus adiposum buccae

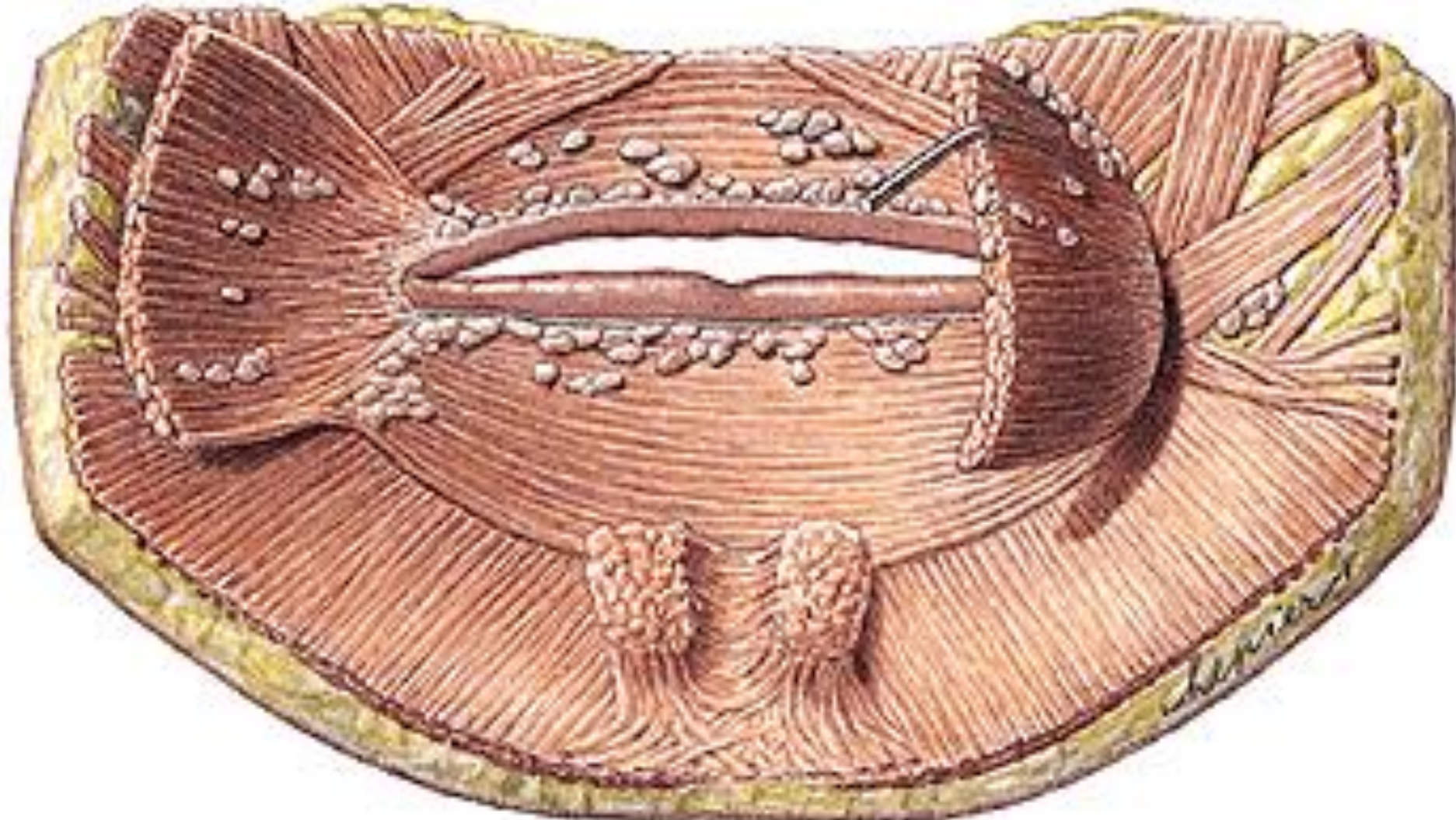

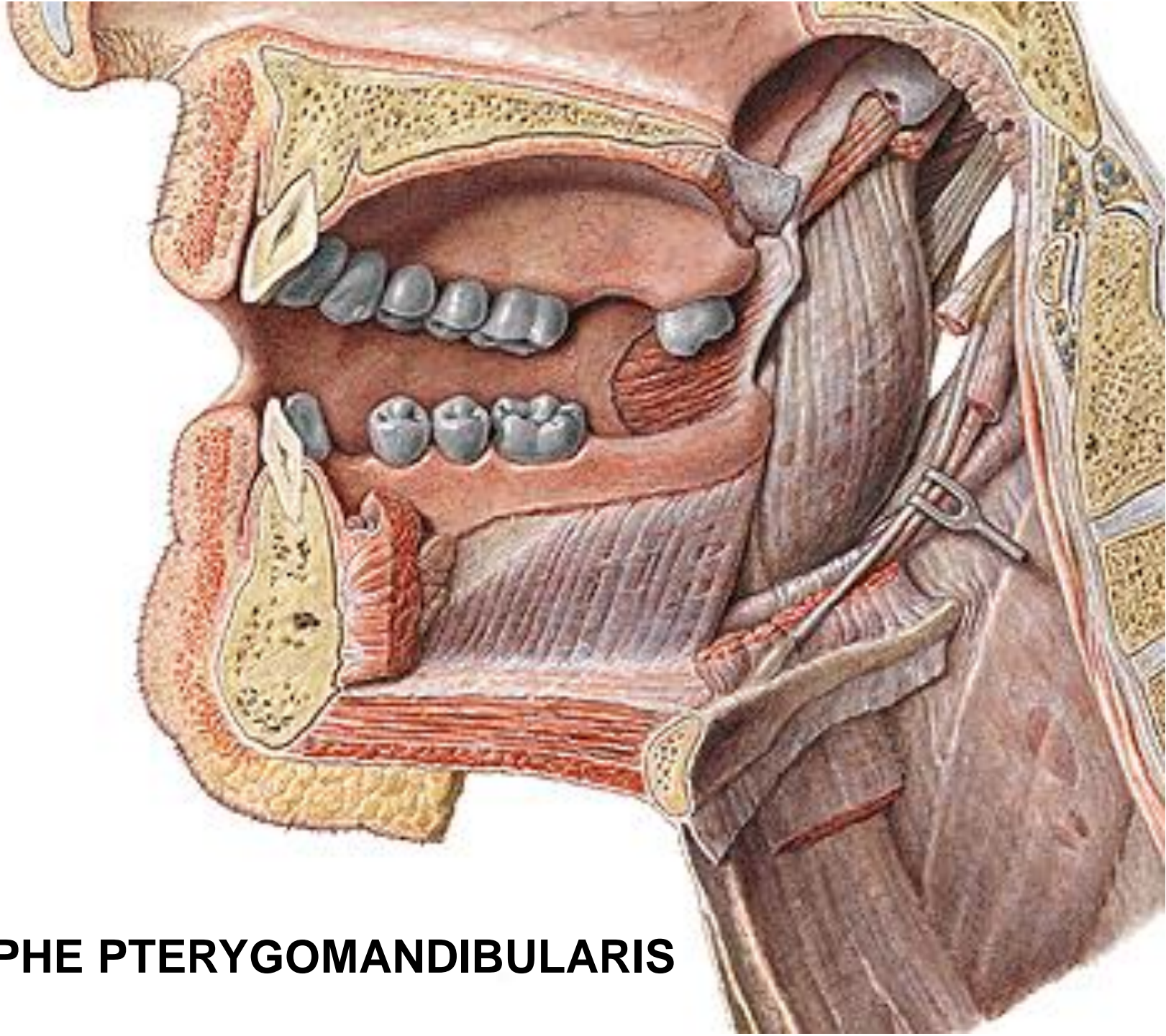

RAPHE PTERYGOMANDIBULARIS

CAVUM ORIS PROPRIUM



DIAPHRAGMA ORIS

- m. mylohyoideus
(raphe mylohyoidea)
- m. geniohyoideus
- m. digastricus

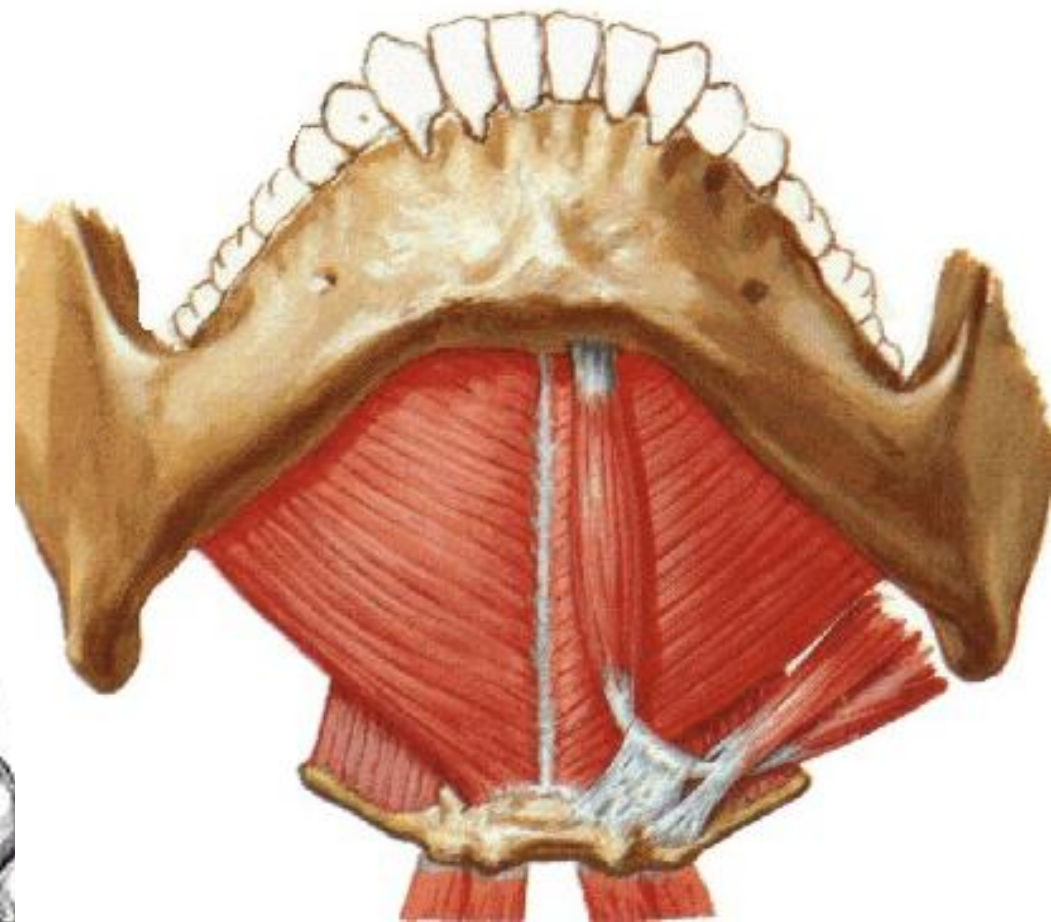
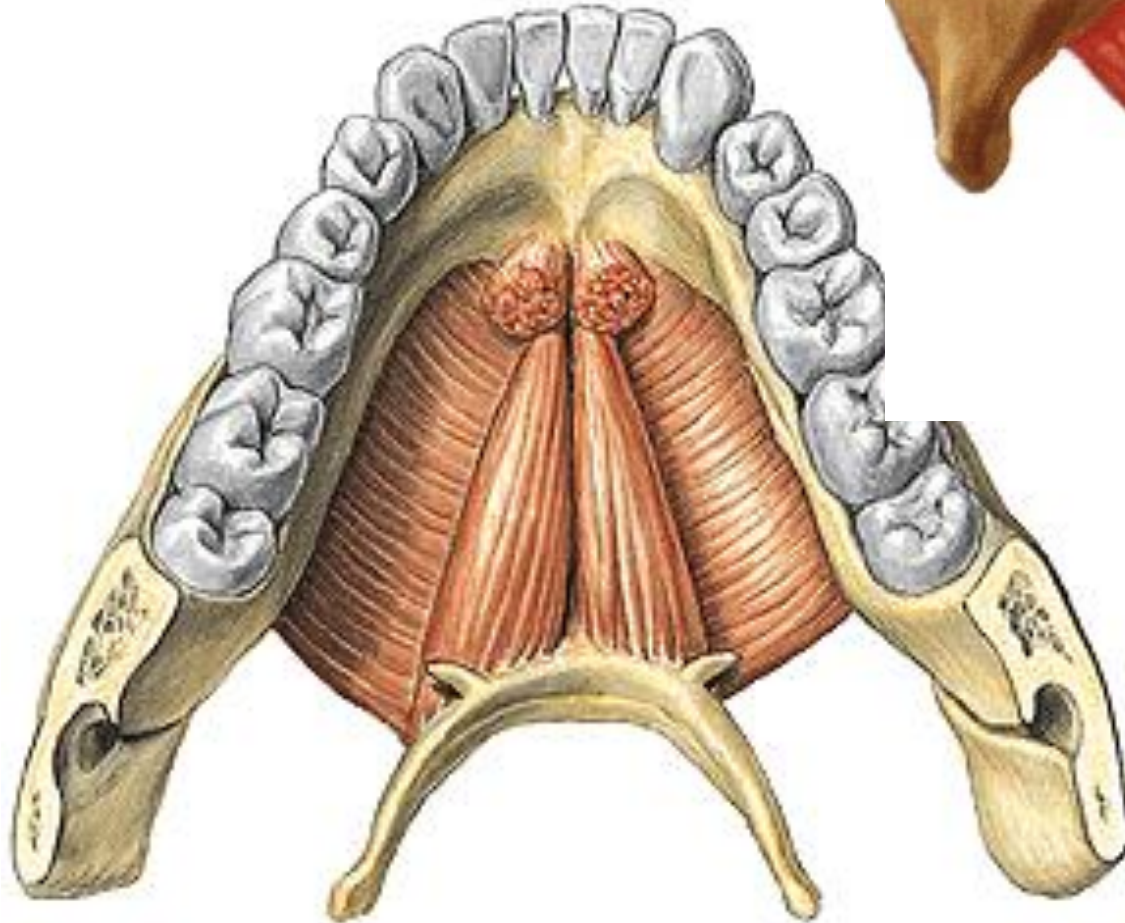

GLANDULAE SALIVARIAE MINORES

- labiales, buccales, molares, palatinae, linguales

GLANDULAE SALIVARIAE MAJORES

- submandibularis
- sublingualis
- parotis

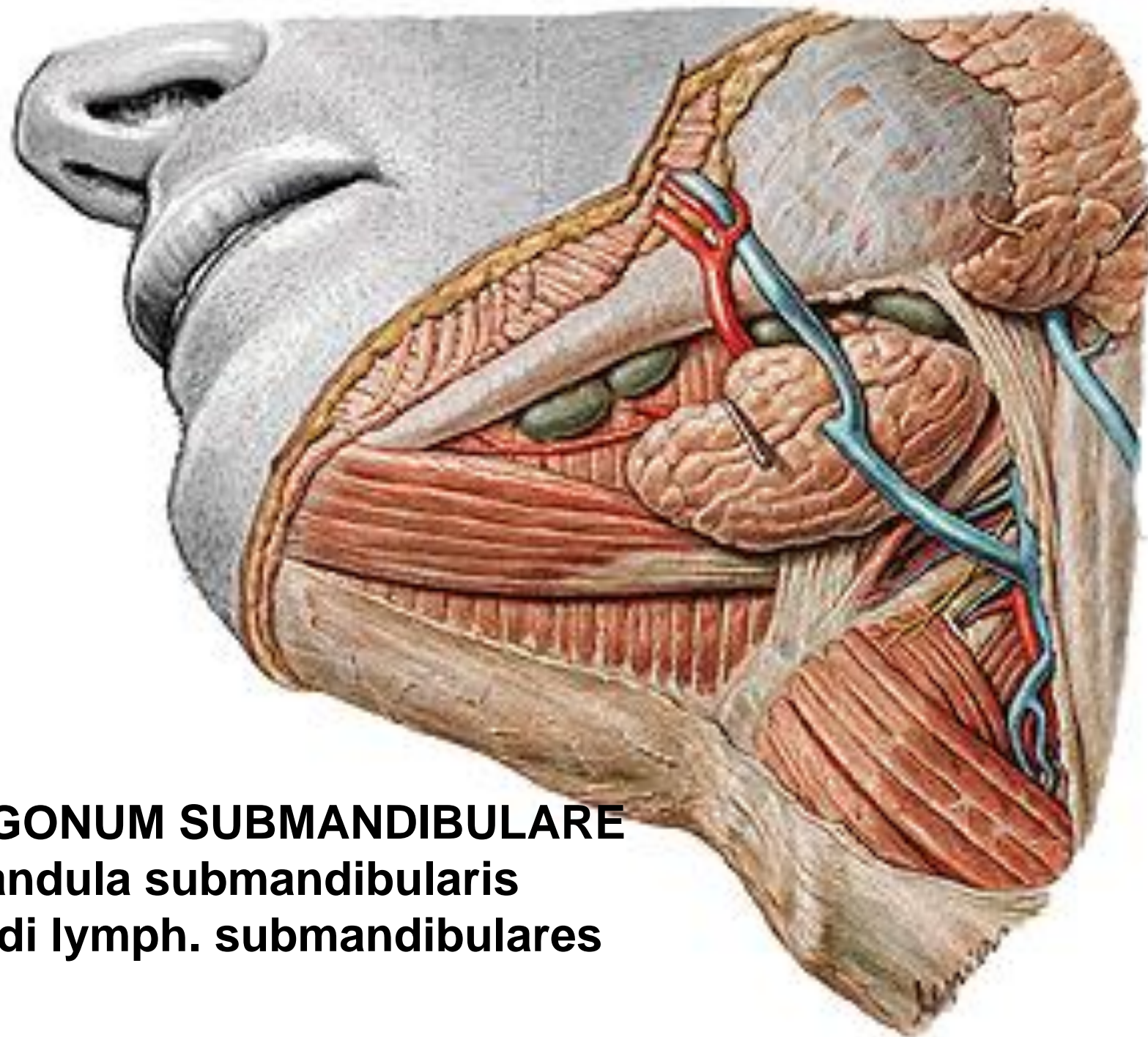

TRIGONUM SUBMANDIBULARE
- glandula submandibularis
- nodi lymph. submandibulares

GLANDULA SUBLINGUALIS

Caruncula sublingualis:

- ductus submandibularis
- ductus sublingualis major

Ductuli sublinguales minores

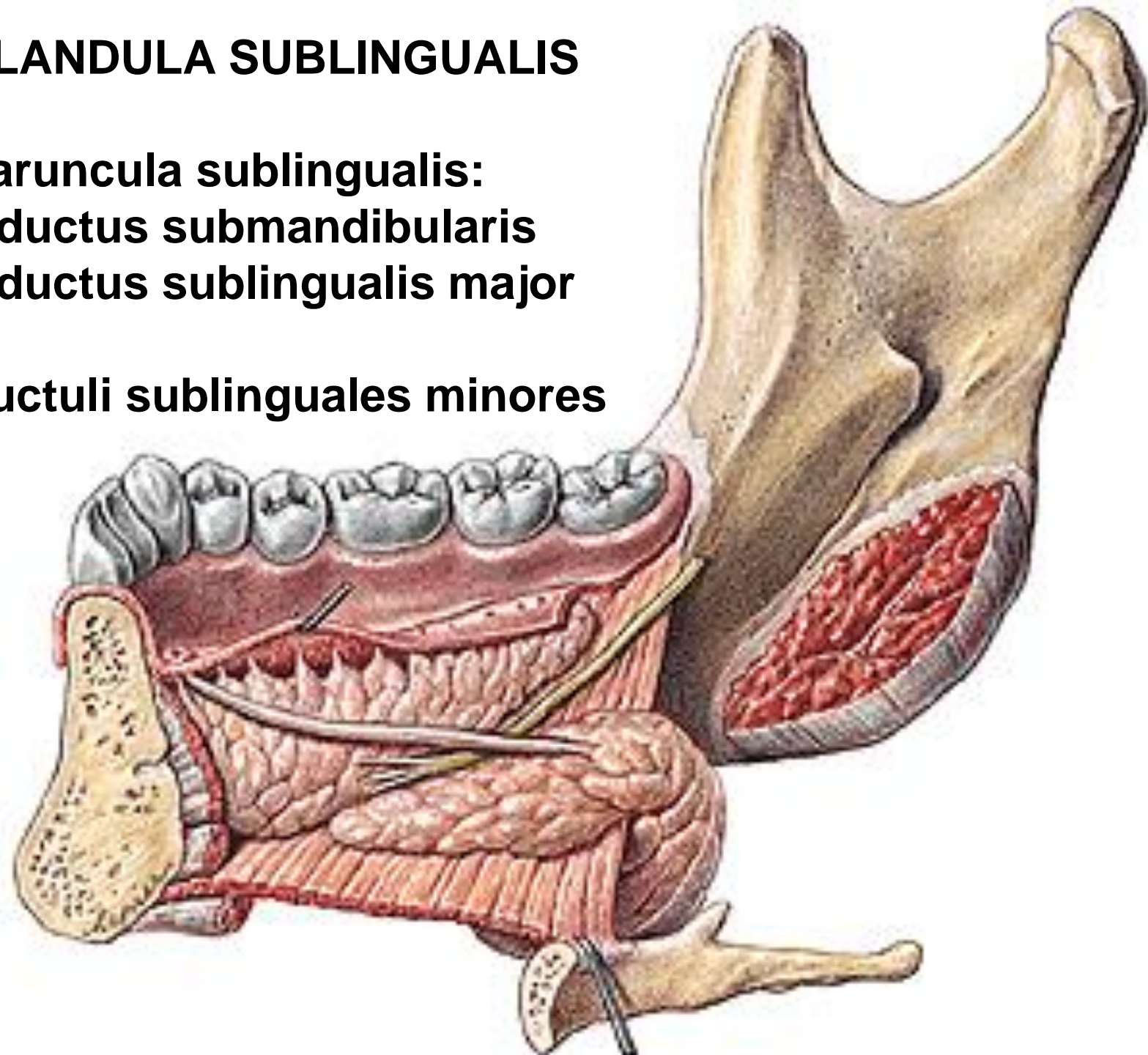

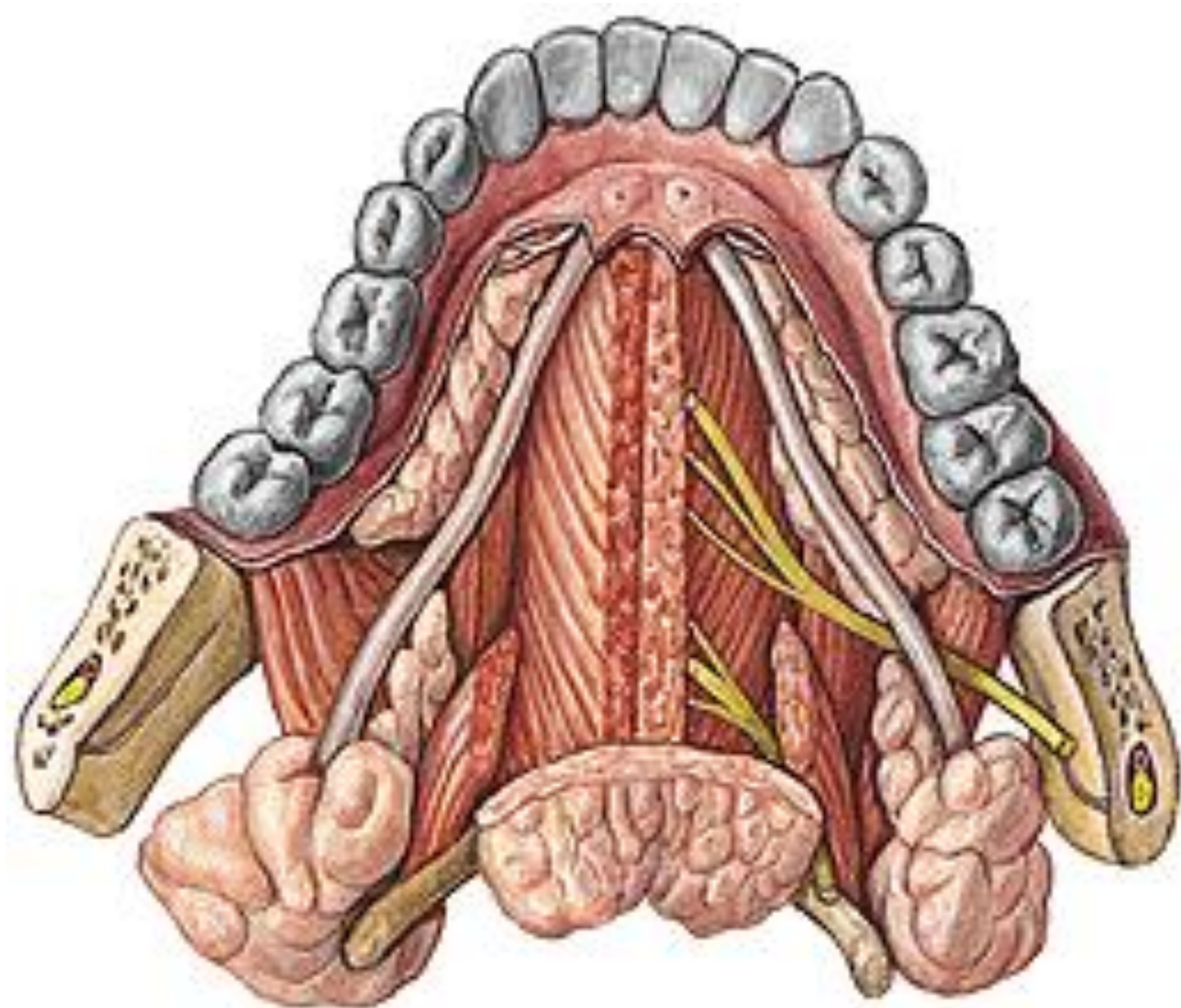



GLANDULA PAROTIS

Fascia parotideomasseterica
Tractus angularis

Ductus parotideus
Glandula parotis
accessoria

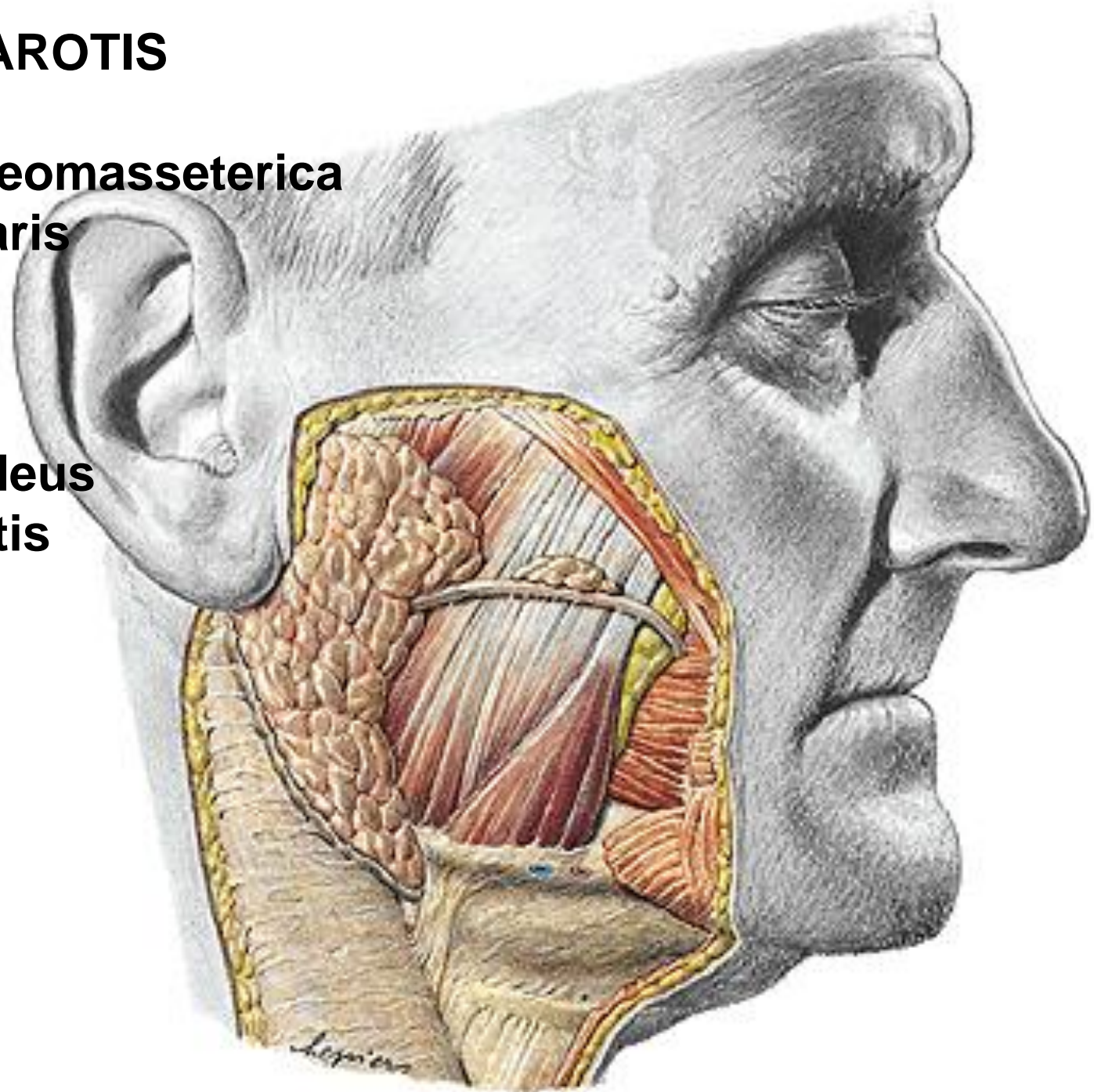

PAPILLA PAROTIDEA



N. facialis (CN VII)

- plexus parotideus

V. retromandibularis

A. carotis ext.

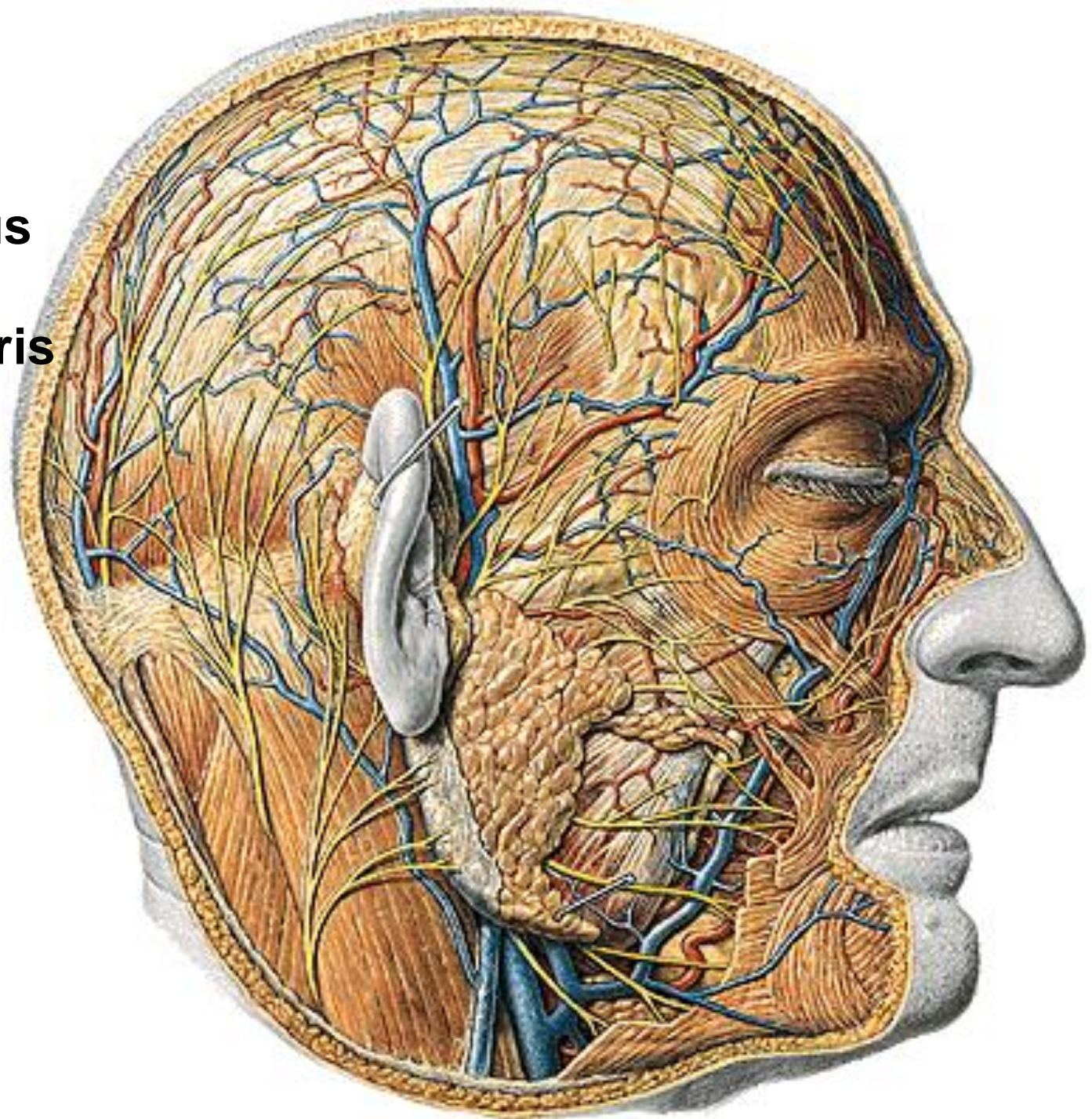

SALIVARY GLANDS

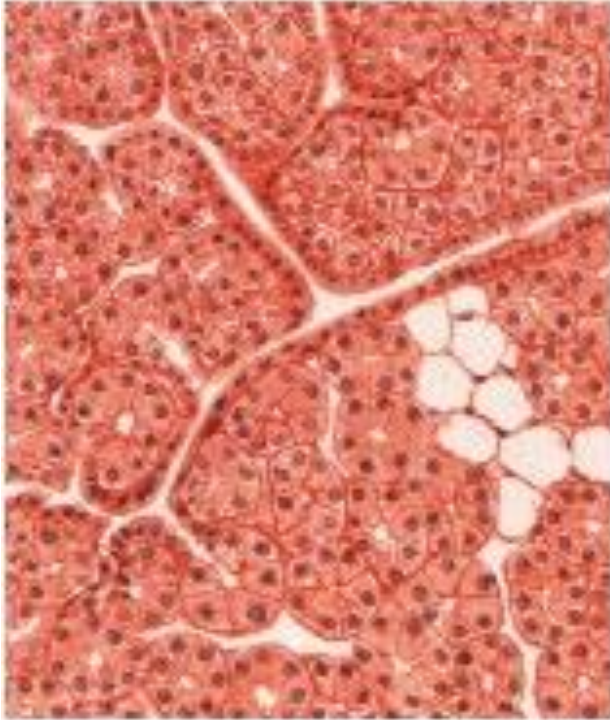

Parotid gland: totally serous

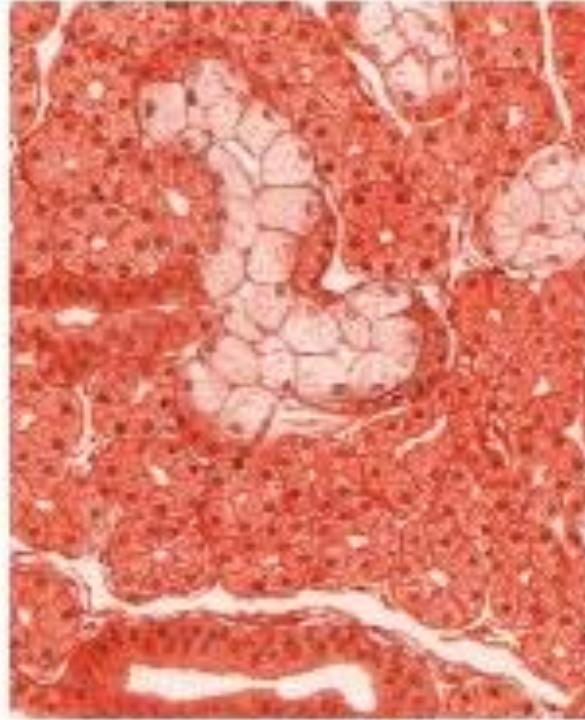

Submandibular gland:
mostly serous, partially mucous



Sublingual gland:
almost completely mucous

PALATUM

Glandulae palatinae
Aa. et vv. palatinae
majores et minores
Nn. palatini
majores et minores
N. napasopalatinus

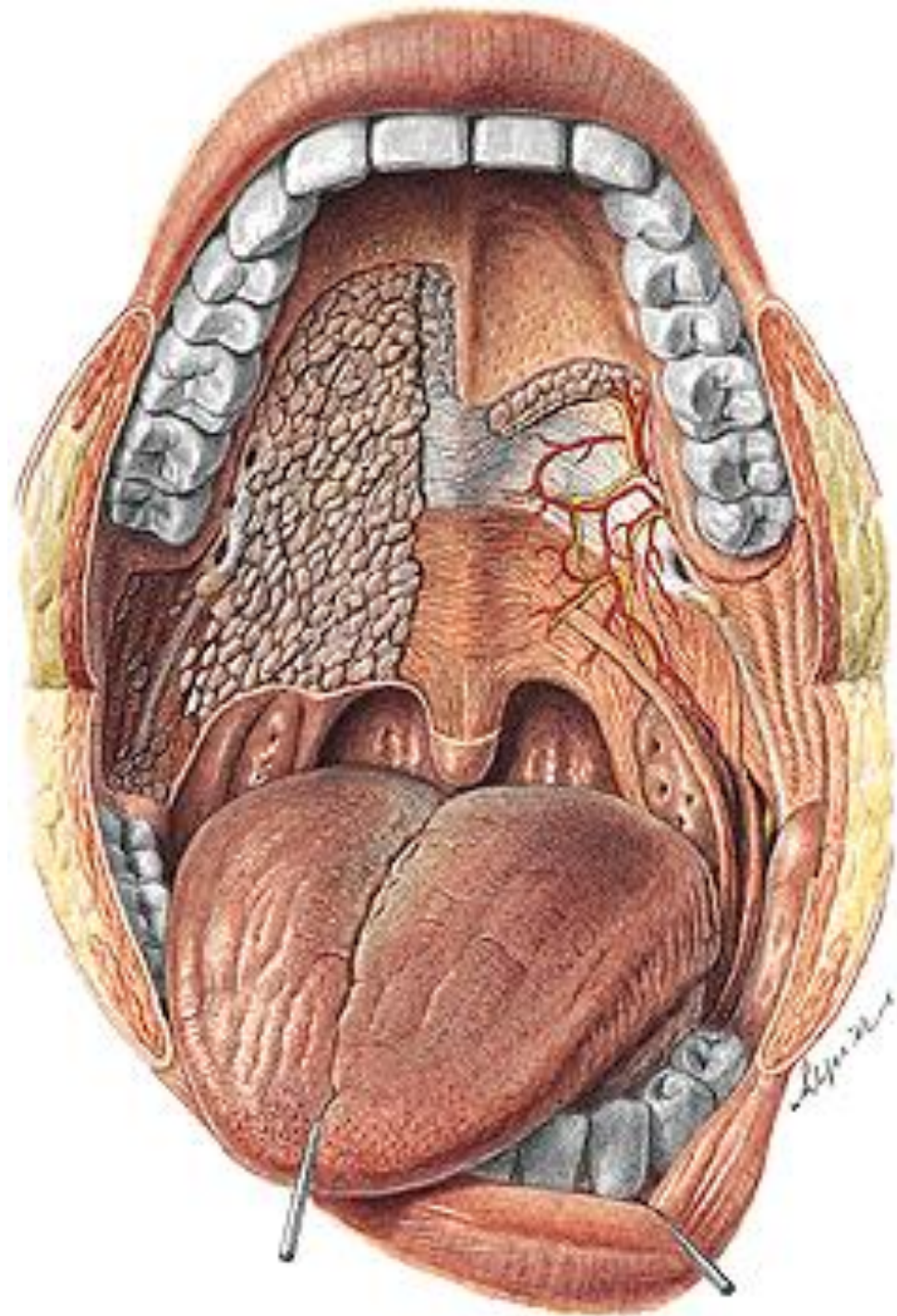

PALATUM DURUM

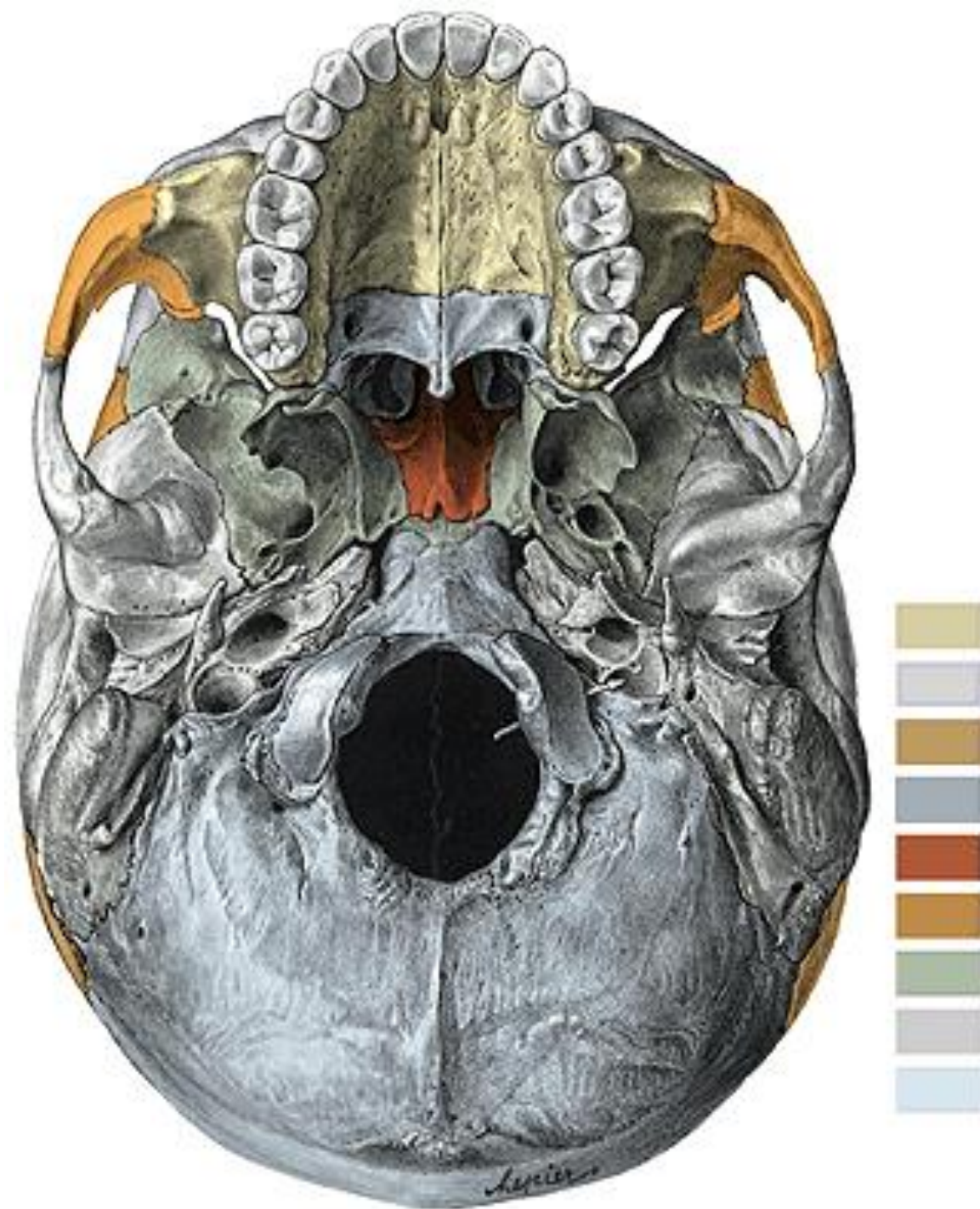

Raphe palati
Papilla incisiva
Plicae palatinae transversae

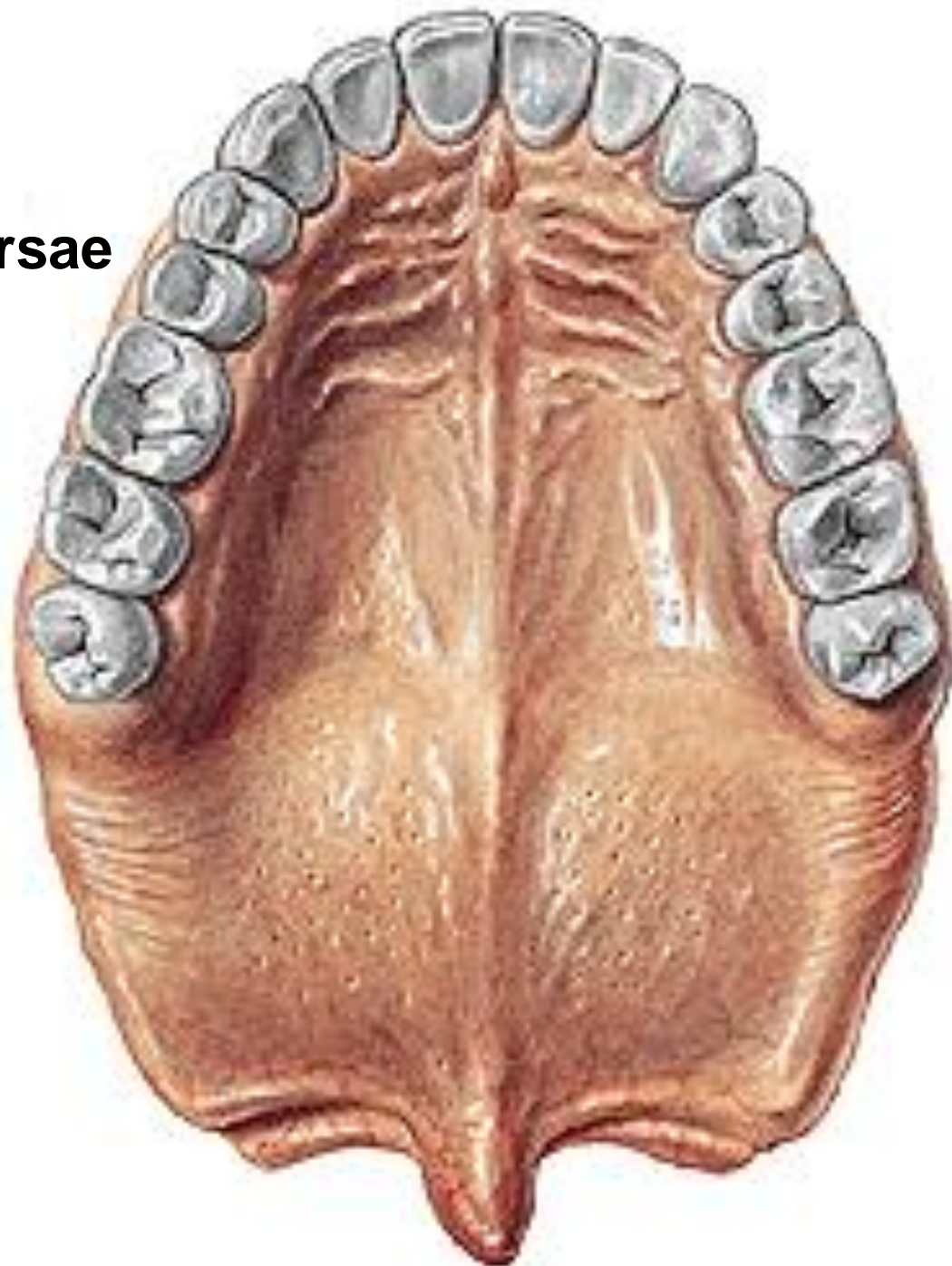

**PALATUM MOLLE
(VELUM PALATINUM)**

Uvula

Arcus palatoglossus

Arcus palatopharyngeus

Isthmus faucium



TONSILLA PALATINA

Fossa tonsillaris

Plica semilunaris

Fossa supratonsillaris

Plica triangularis

Capsula tonsillaris

Paratonsillar vein

Cryptae tonsillares

Tonsillar pegs

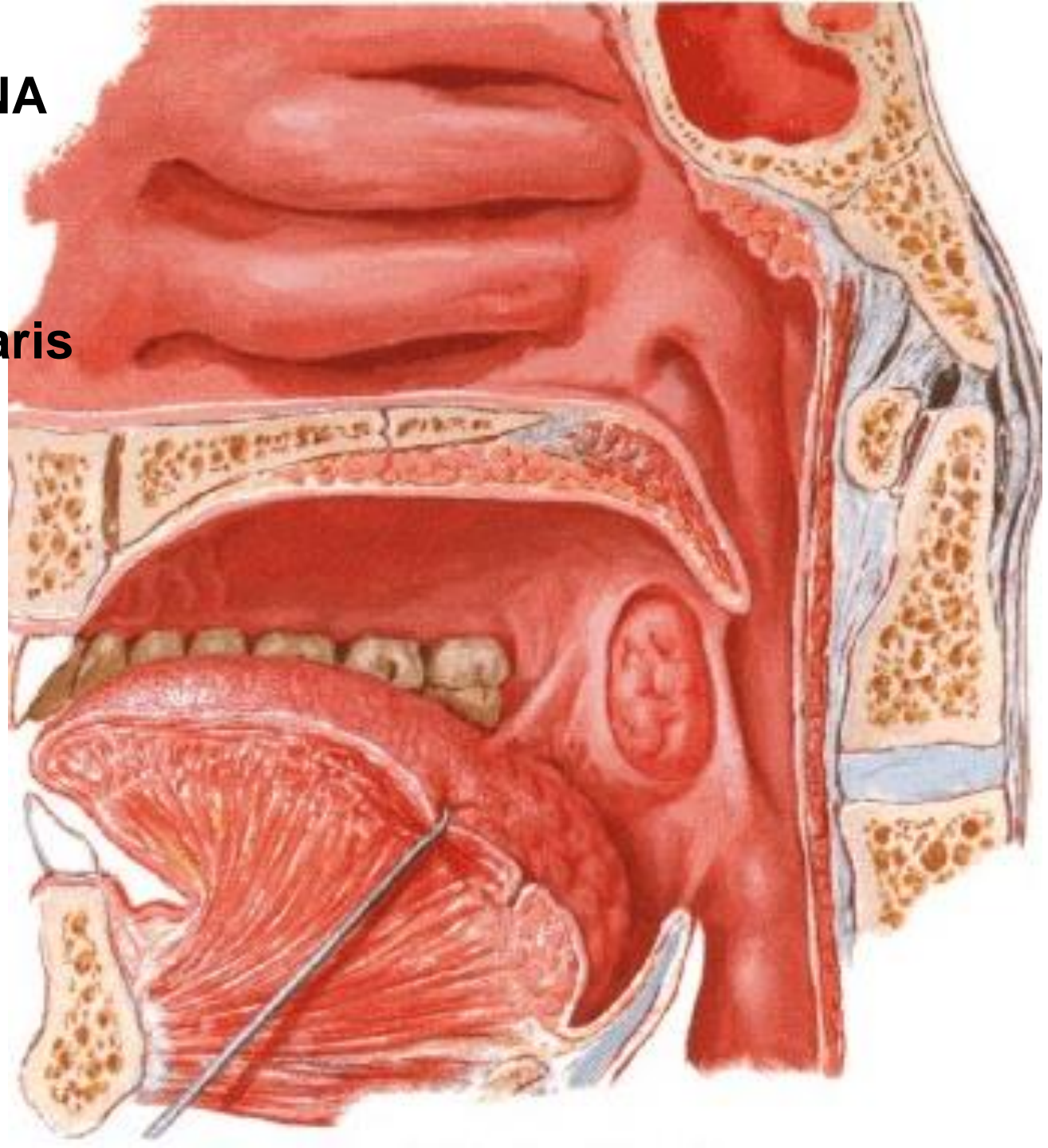

M. levator veli palatini
M. tensor veli palatini
M. uvulae
M. palatopharyngeus
M. palatoglossus

Aponeurosis palatina

Plexus pharyngeus
– CN IX, X

Tensor – CN V

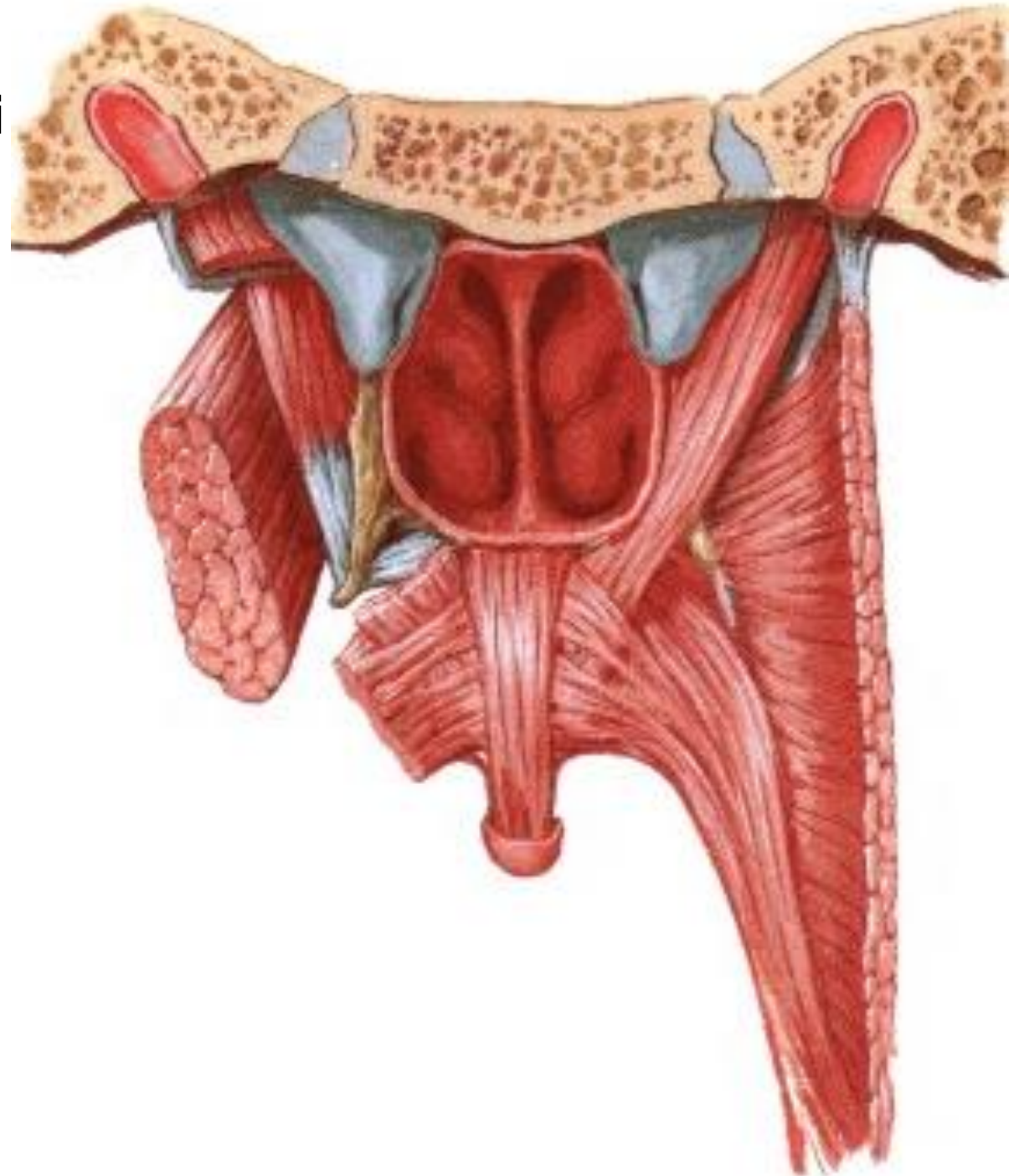

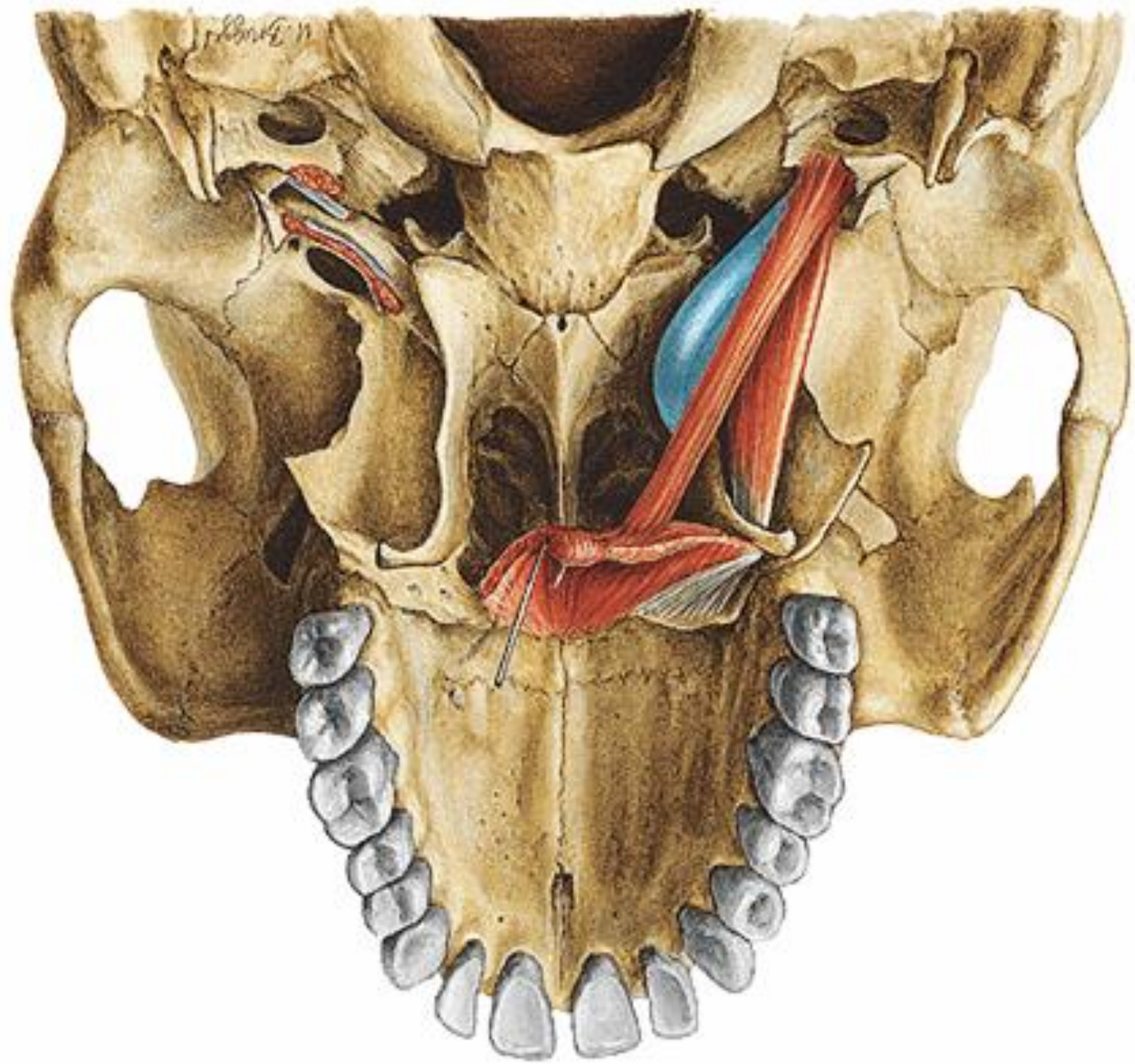

LINGUA – APEX, CORPUS, RADIX

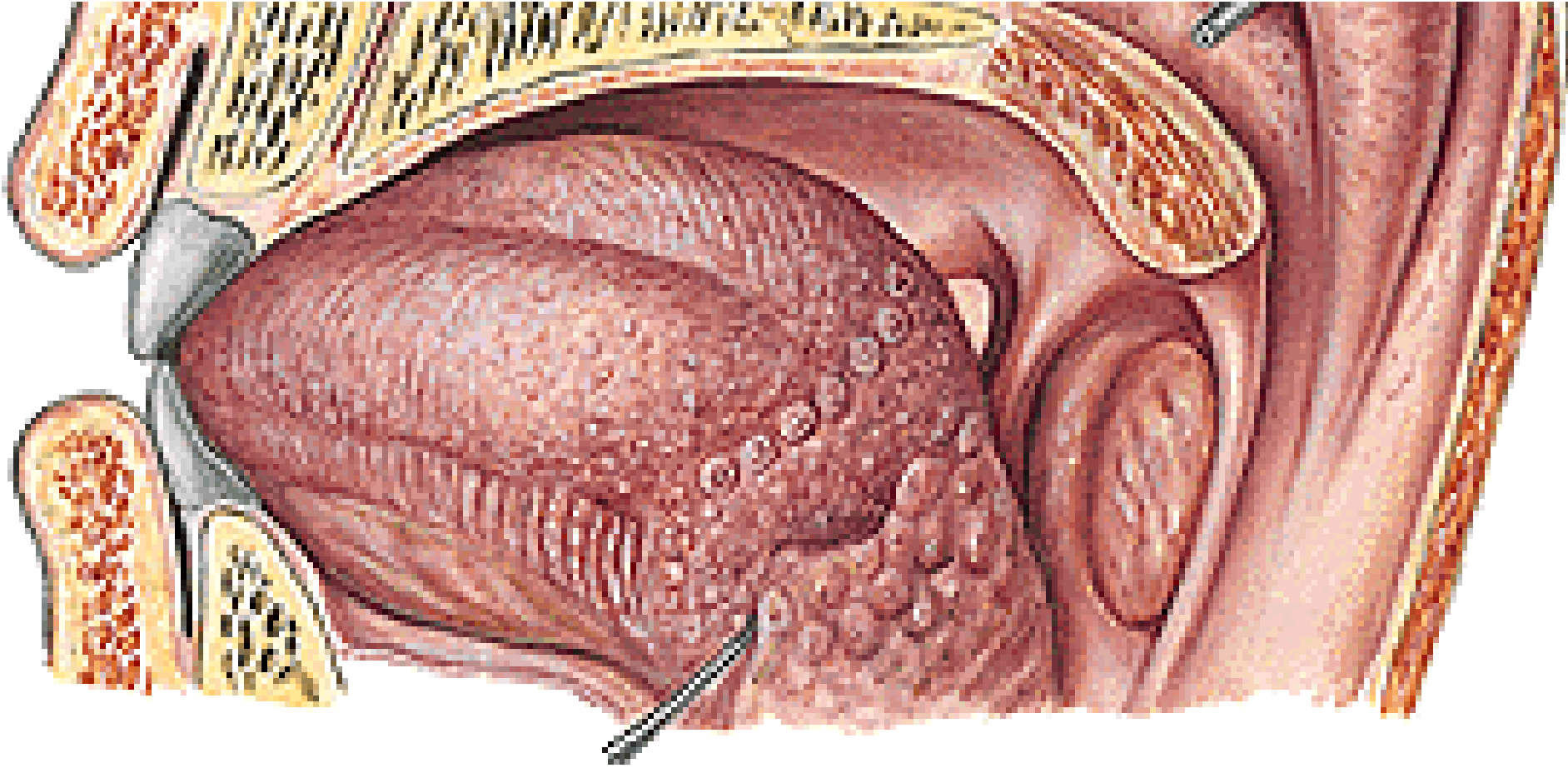

DORSUM LINGUAE

Sulcus terminalis

Sulcus medianus

Foramen caecum

Ductus thyroglossus

Margines linguae

Papillae filiformes

Papillae fungiformes

Papillae foliatae

Papillae vallatae

Tonsilla lingualis

Plica glossoepiglottica mediana

Plicae glossoepiglotticae laterales

Valleculae epiglotticae

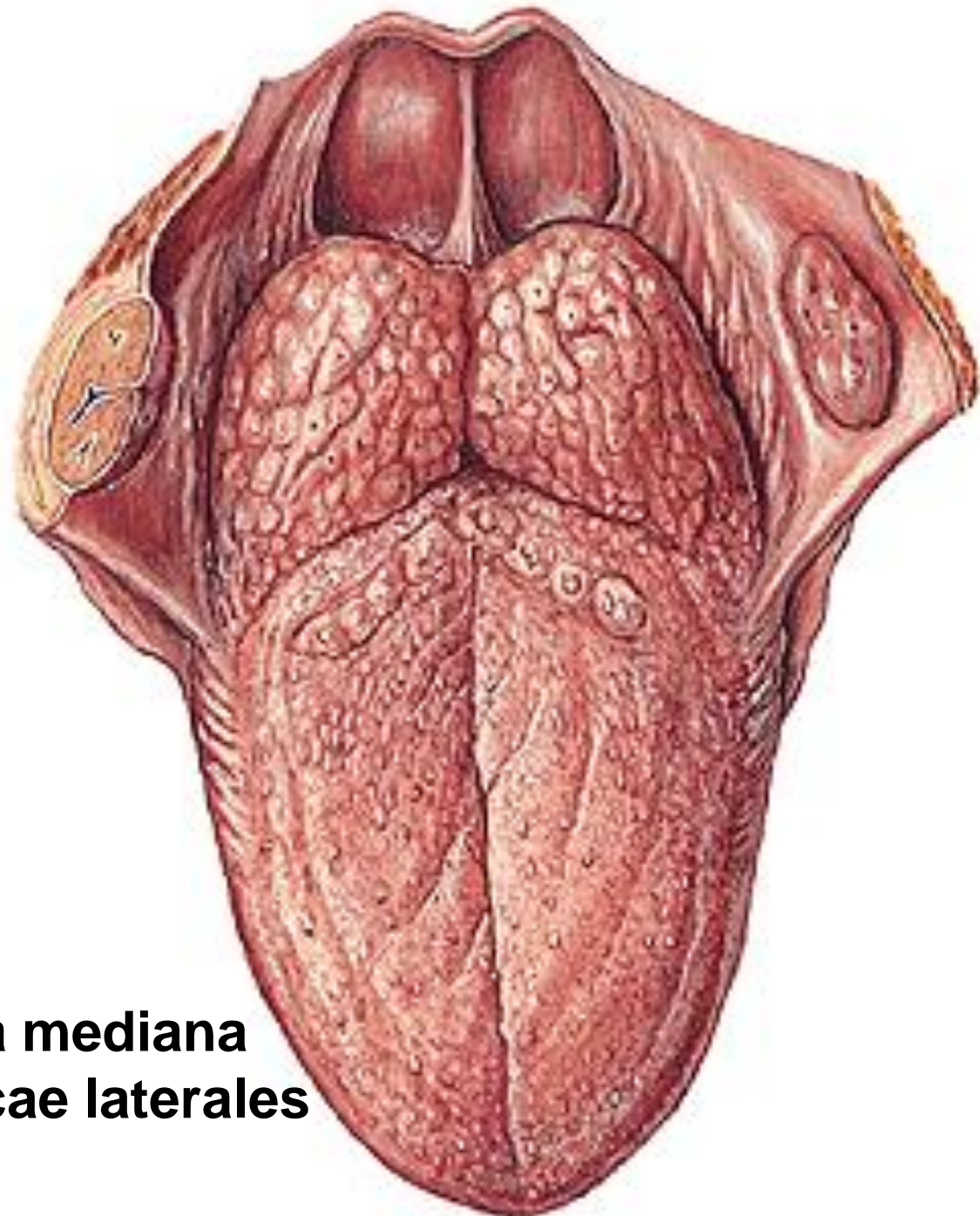

Caliculi gustatorii

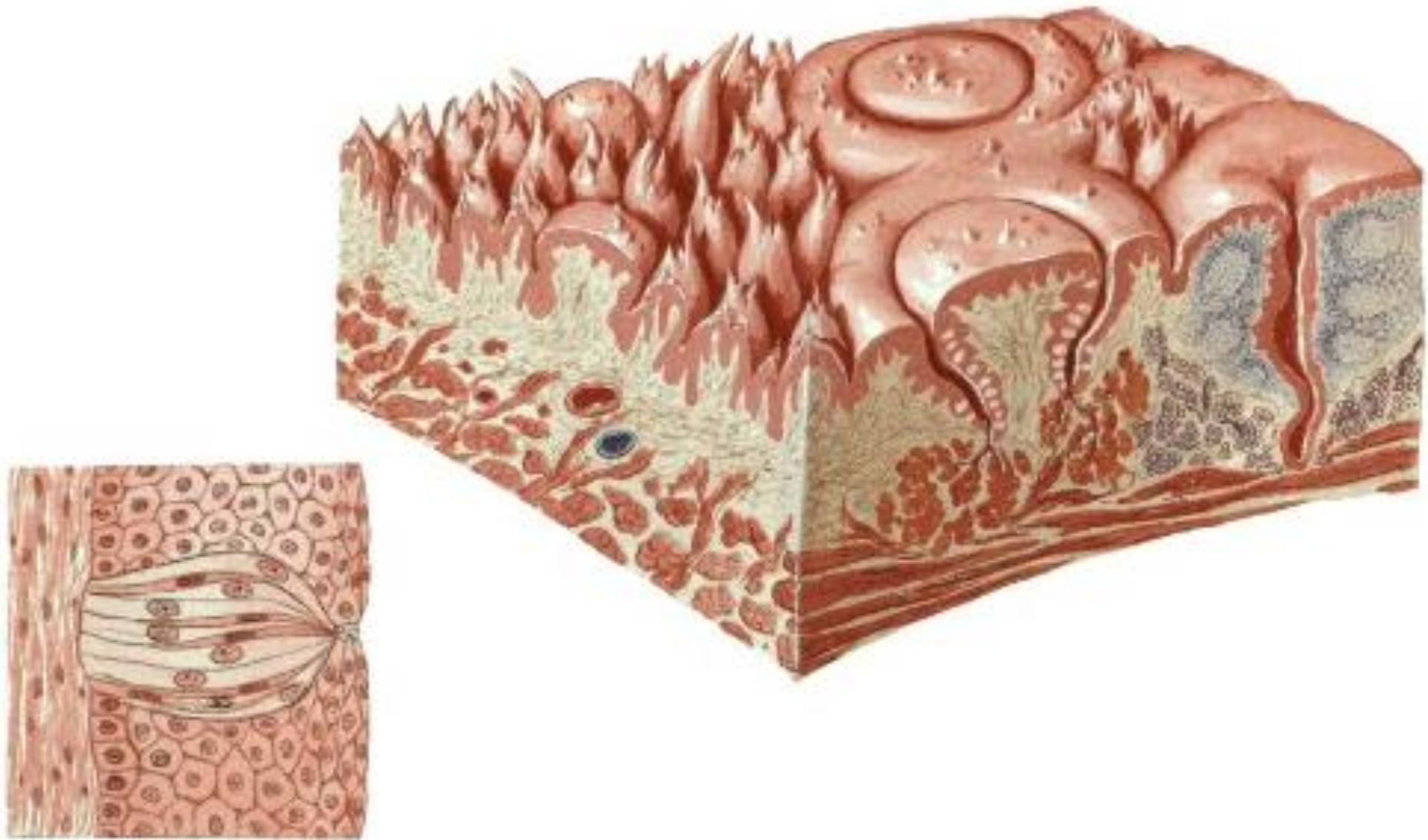

Facies inferior linguae
Plica fimbriata

Frenulum linguae
Plica sublingualis



M. genioglossus

Aponeurosis linguae

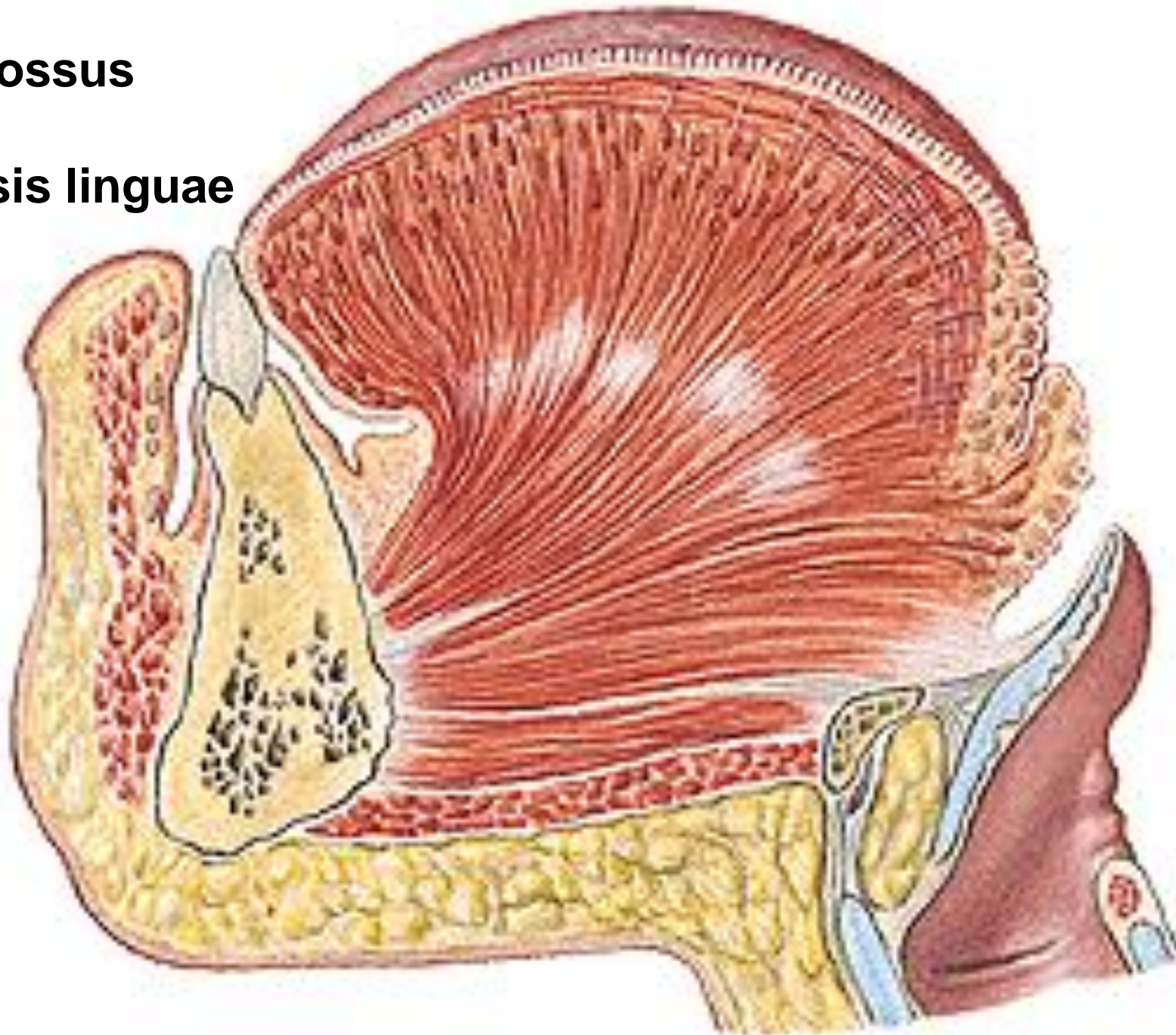

M. hyoglossus
M. styloglossus
M. palatoglossus

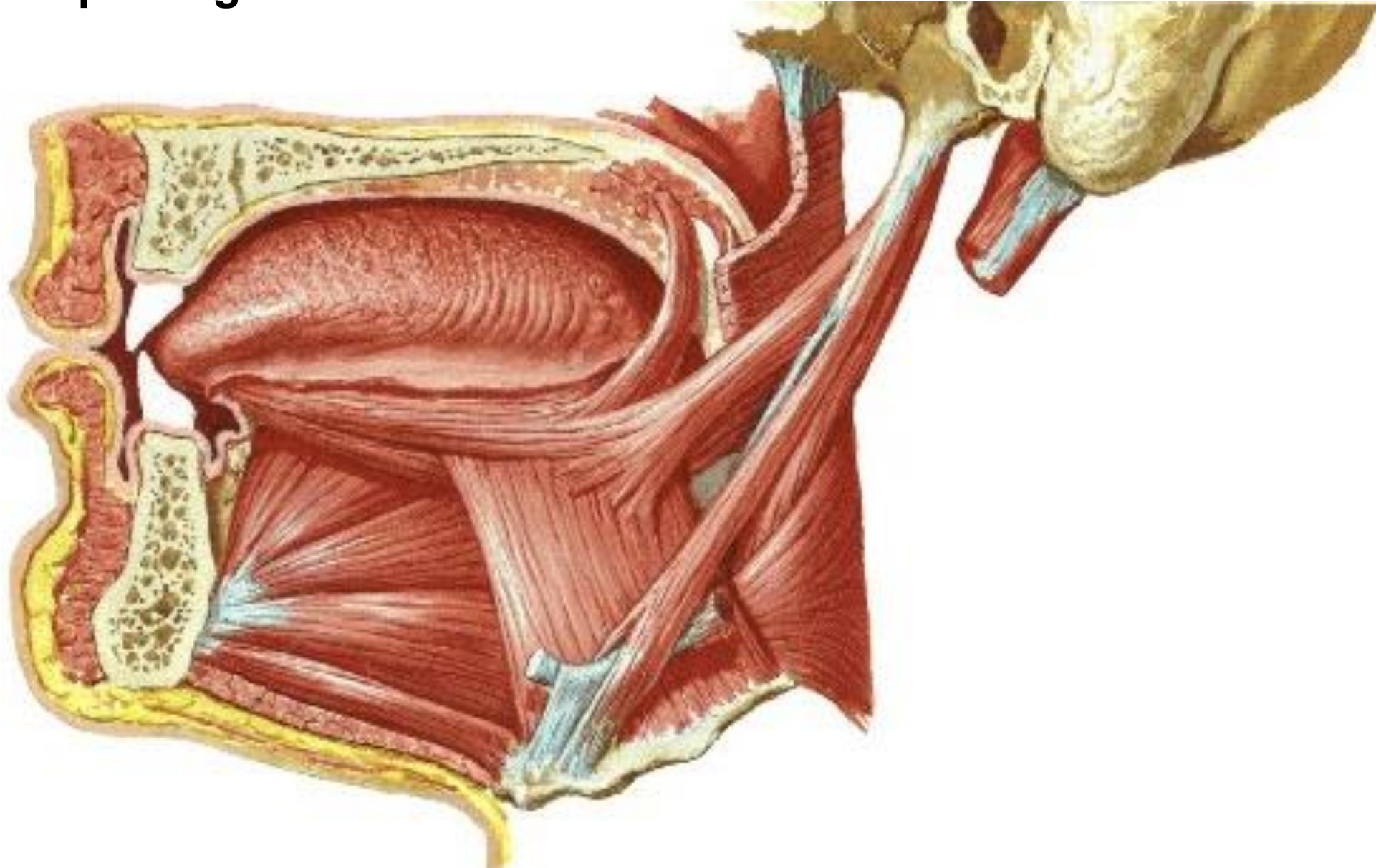

Canalis paralingualis – a. et v. lingualis

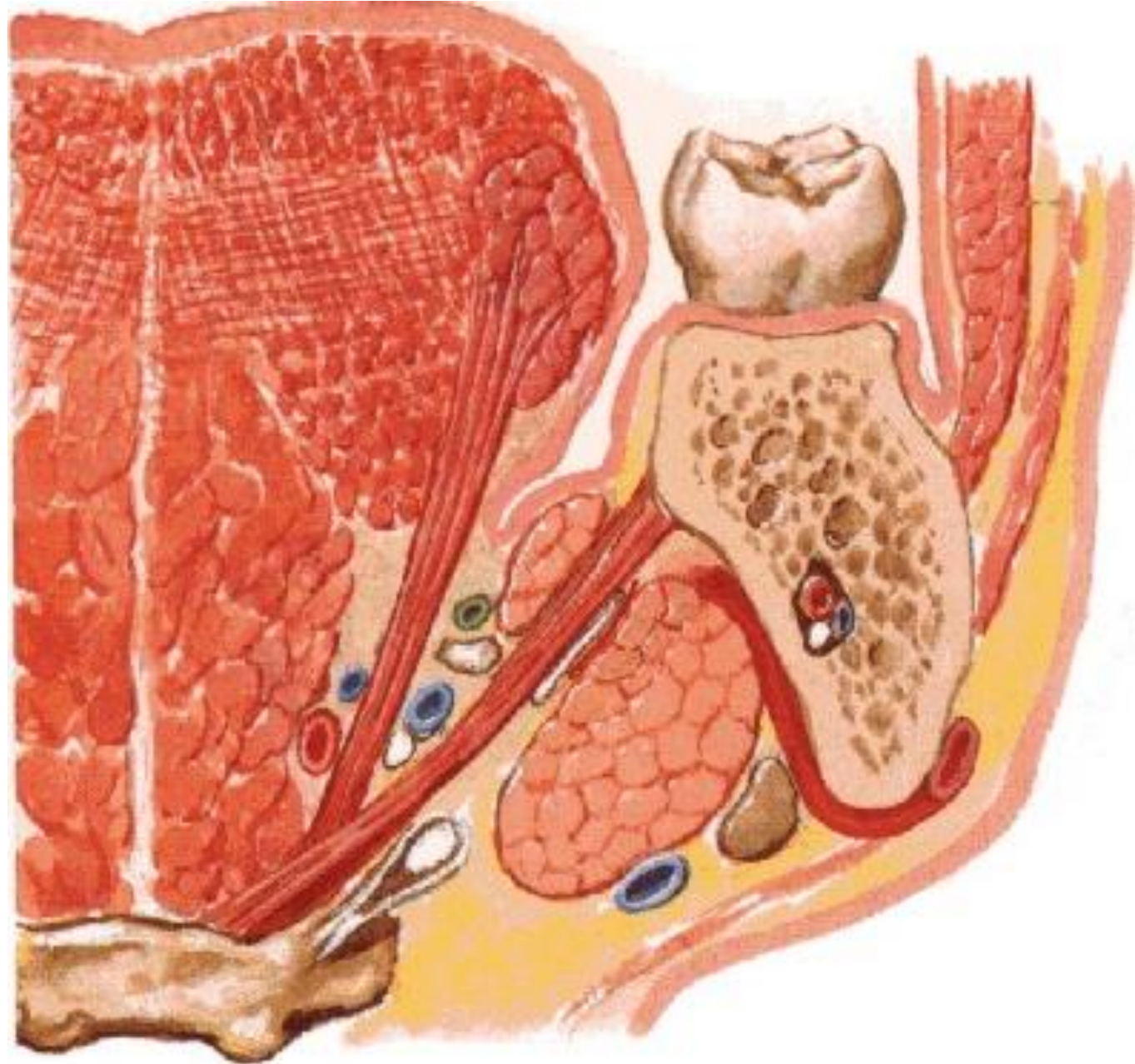

Septum linguae

M. longitudinalis sup.

M. longitudinalis inf.

M. transversus linguae

M. verticalis linguae

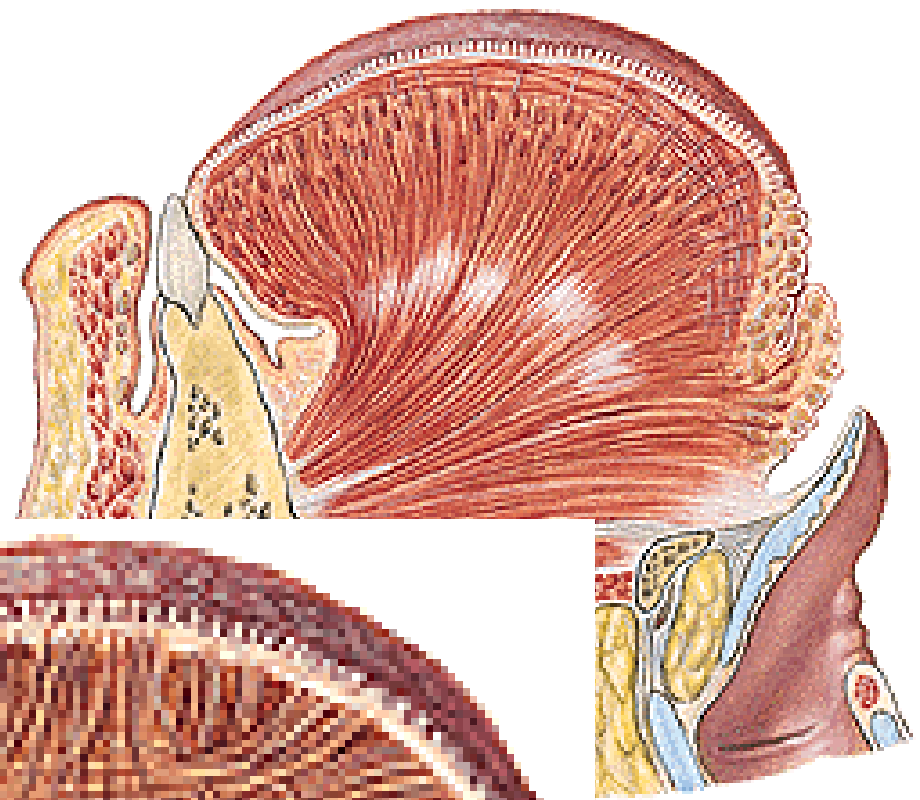

N. lingualis

N. glossopharyngeus (CN IX)

N. hypoglossus (CN XII)

A. lingualis

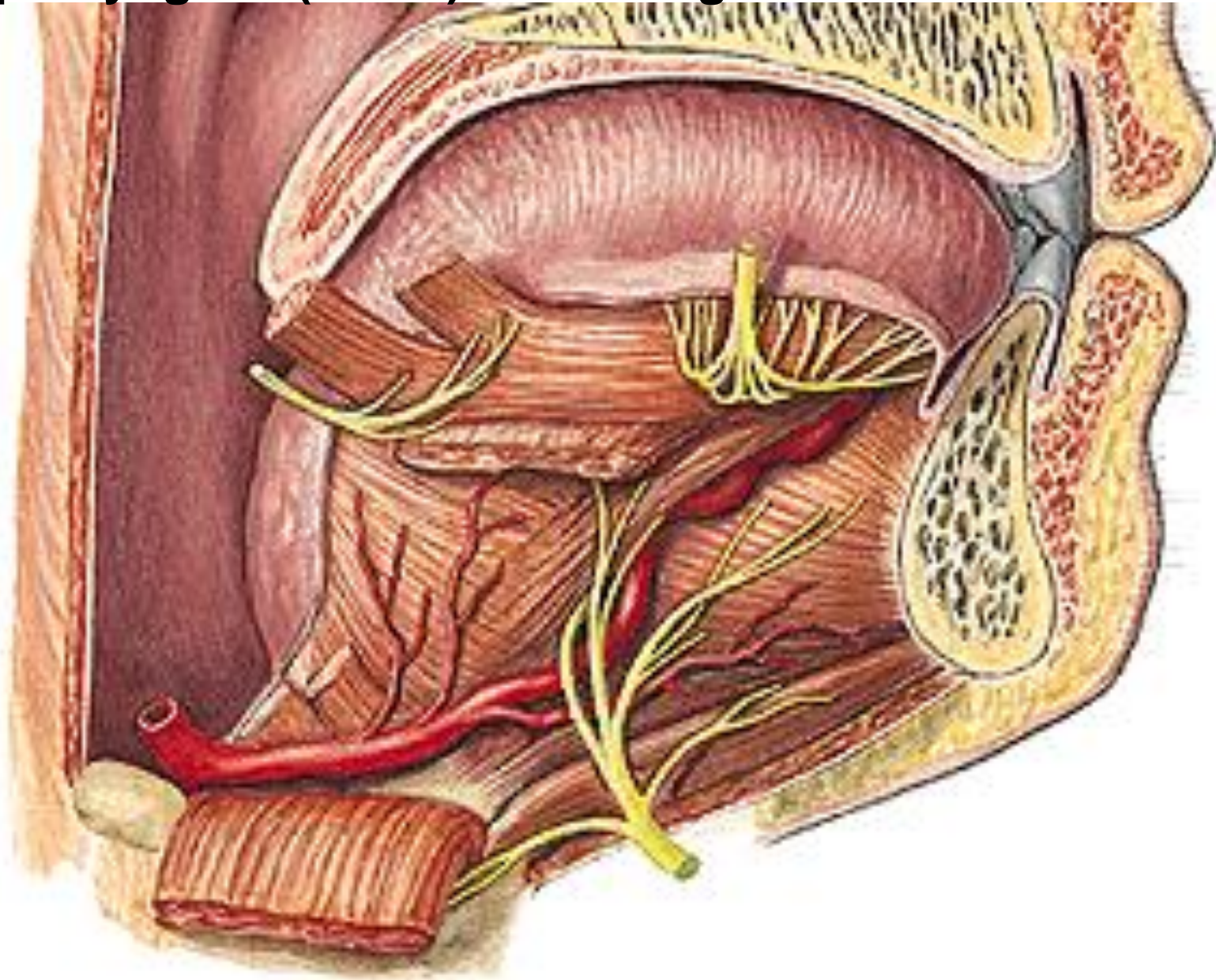

**DENTES
PERMANENTES**

DENTES INCISIVI - 2
DENS CANINUS - 1
DENTES PREMOLARES - 2
DENTES MOLARES - 3

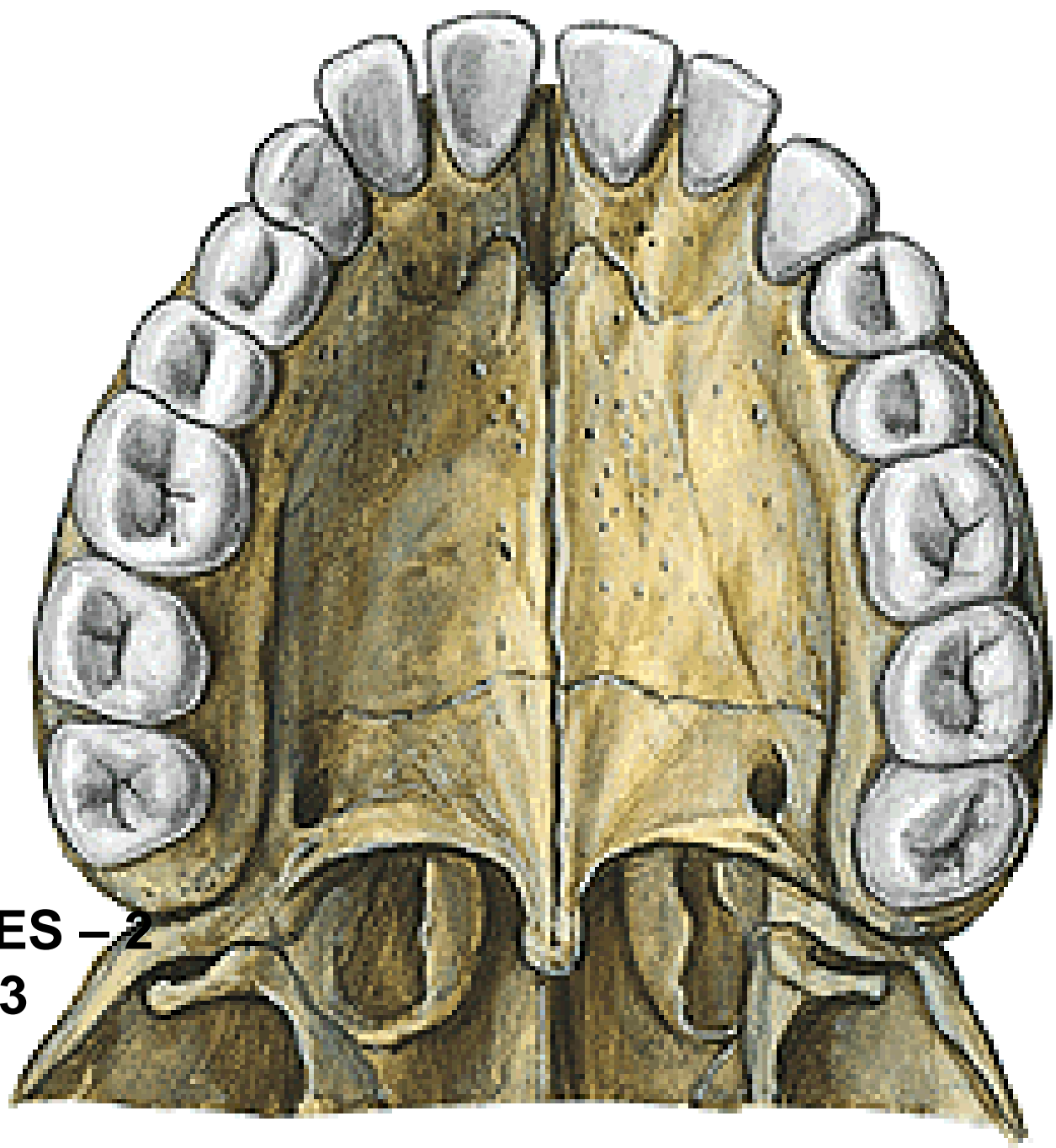

CORONA DENTIS

COLLUM DENTIS

RADIX DENTIS

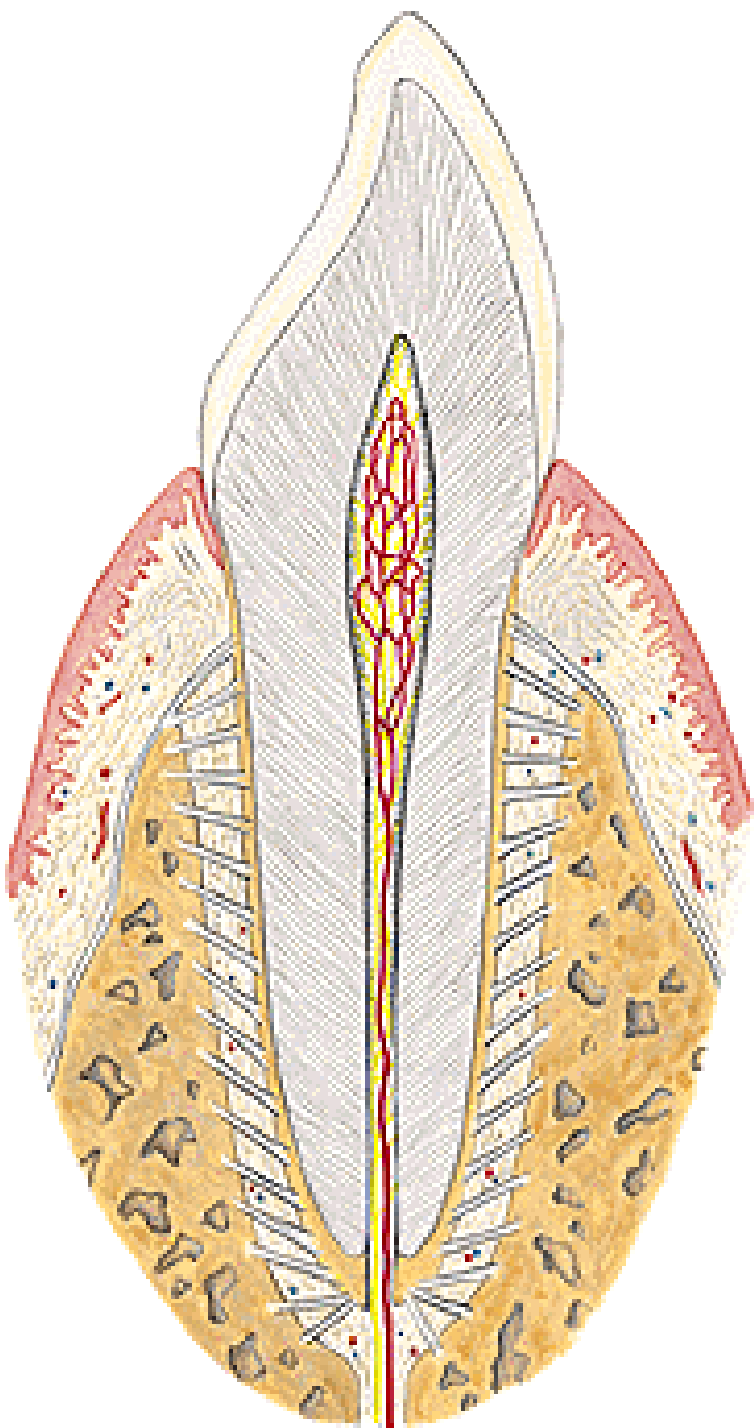

CORONA:

Facies occlusalis

- tubercula dentalia

Facies approximales

- f. mesialis (prox.)
- f. distalis

Facies vestibularis

- f. labialis
- f. buccalis

Facies oralis

- f. palatina
- f. lingualis

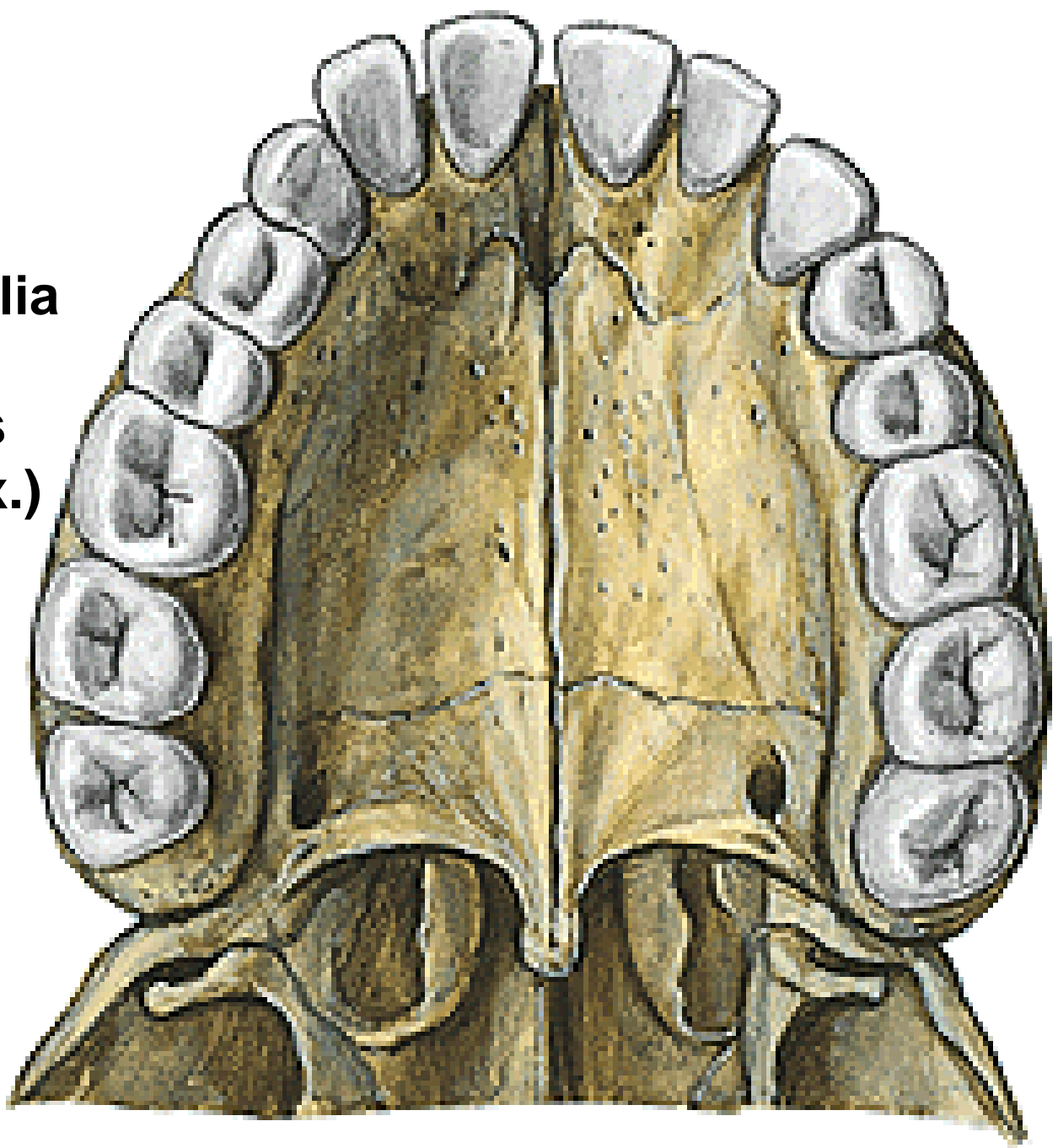

CAVUM DENTIS

CANALIS RADICIS DENTIS

FORAMEN APICIS DENTIS

GOMPHOSIS

**PERIODONTAL LIGAMENT
(P. MEMBRANE;
PARODONTIUM)
Sharpey's fibers**

enamelum

dentinum

cementum

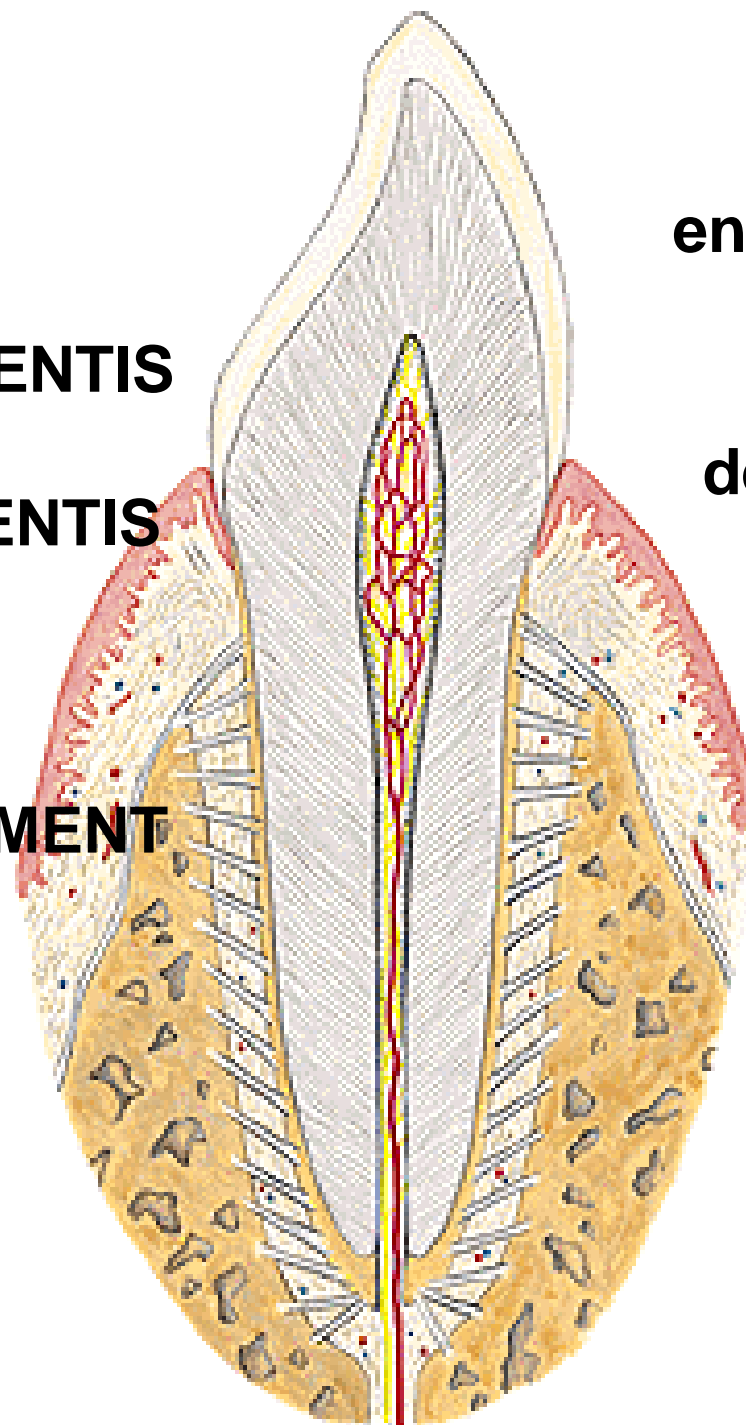

DENTES INCISIVI - 2
DENS CANINUS - 1
DENTES PREMOLARES - 2
DENTES MOLARES - 3

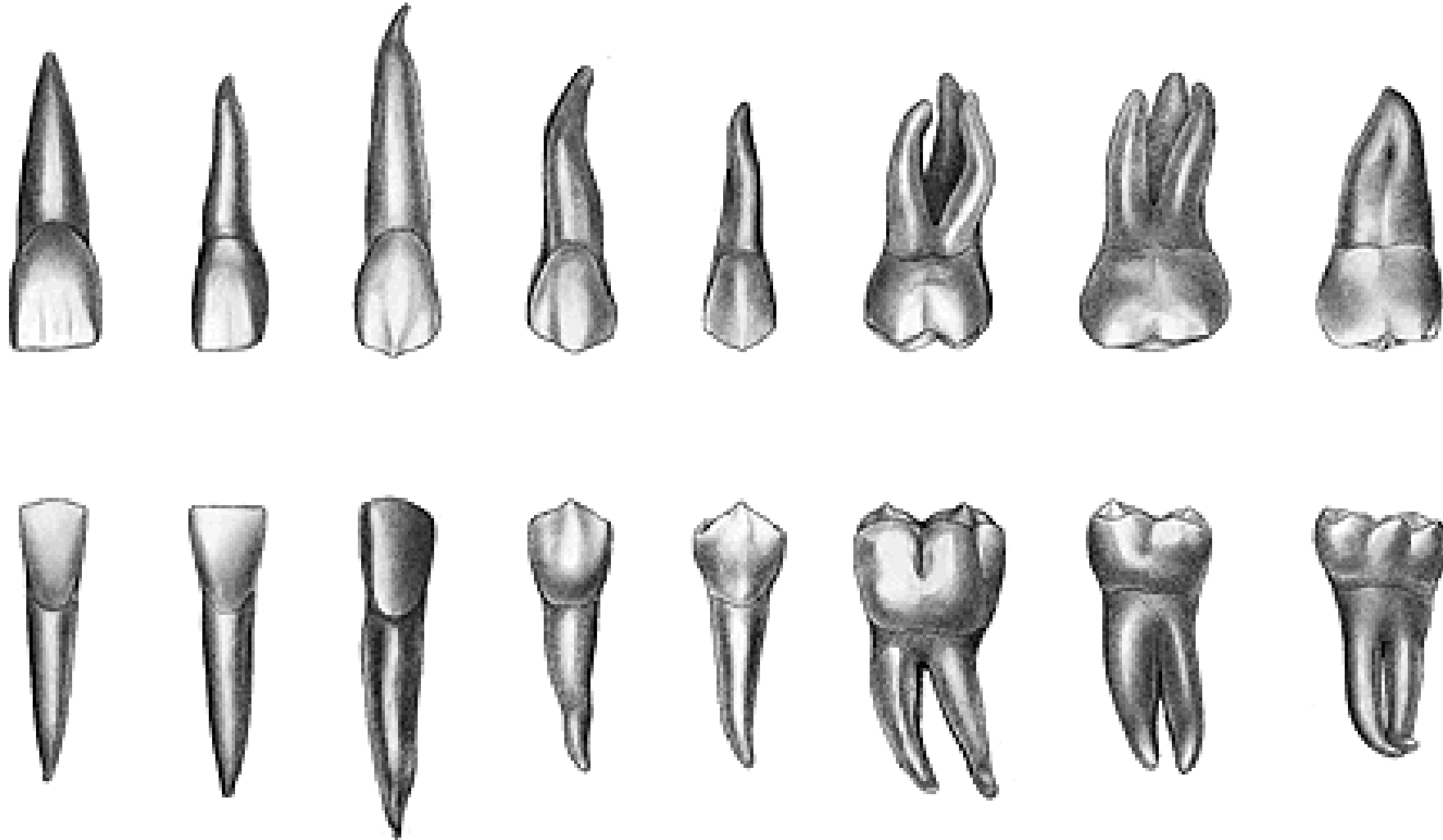

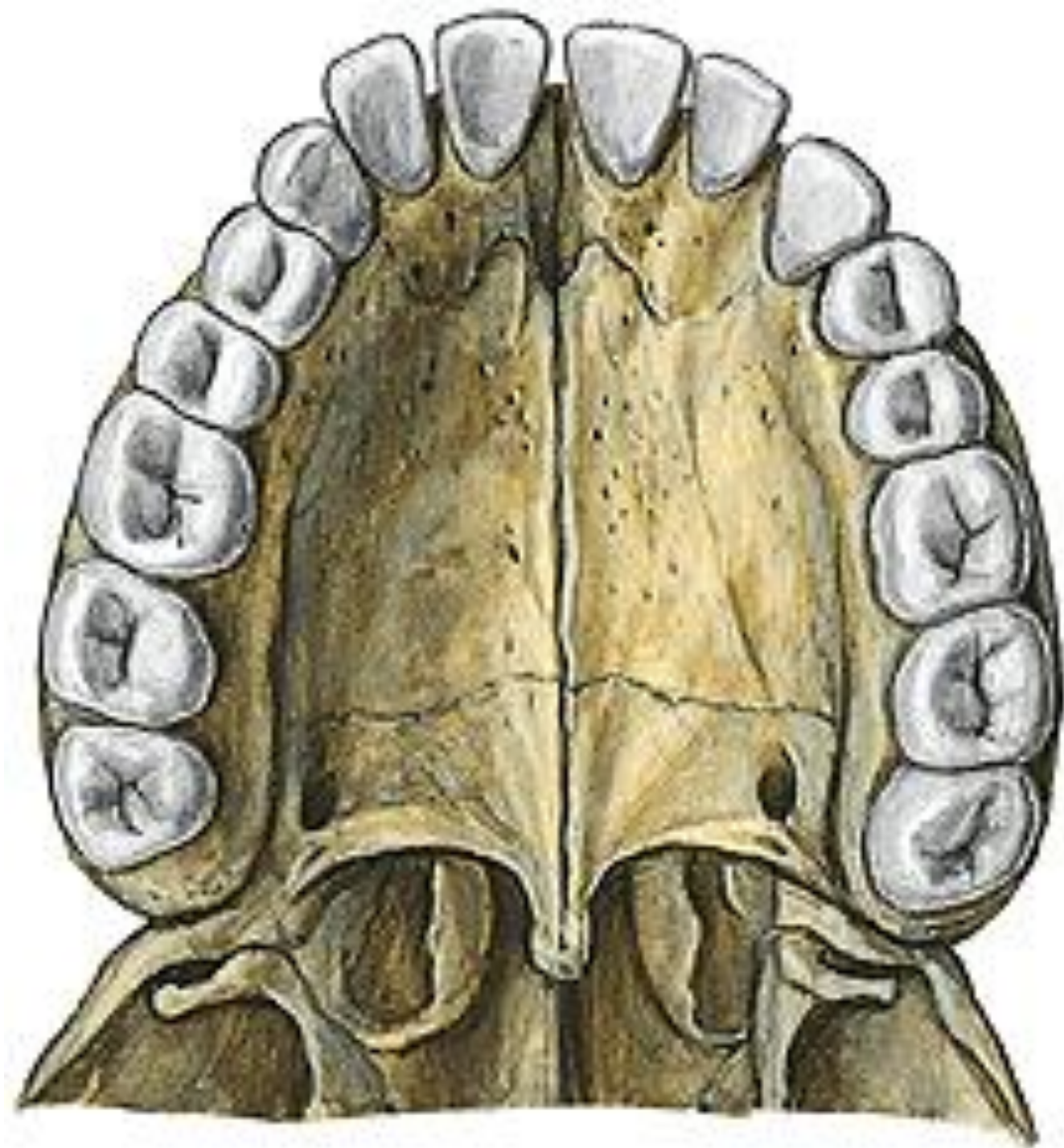

**Tuberculum anomale
Carabelli**

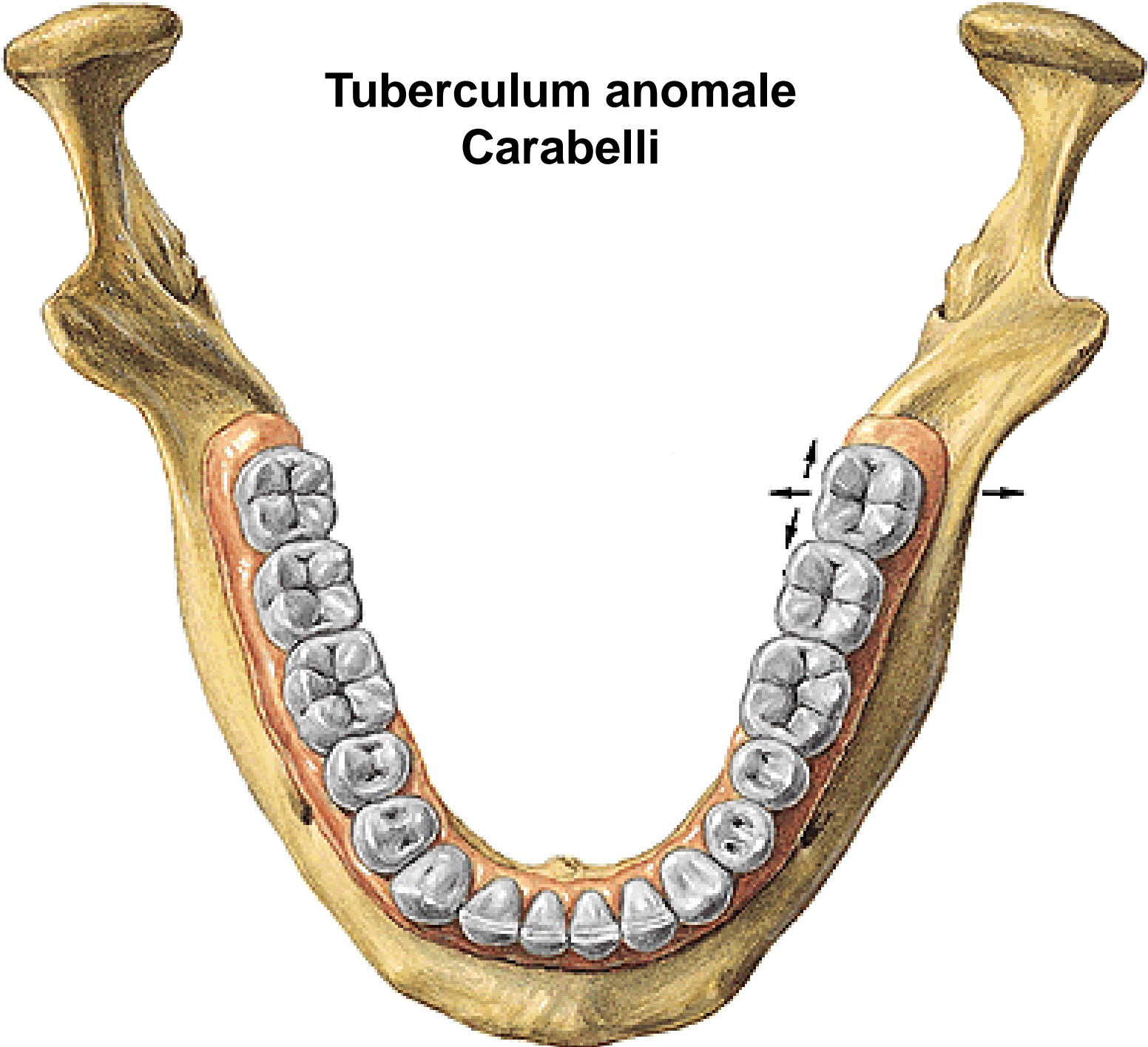

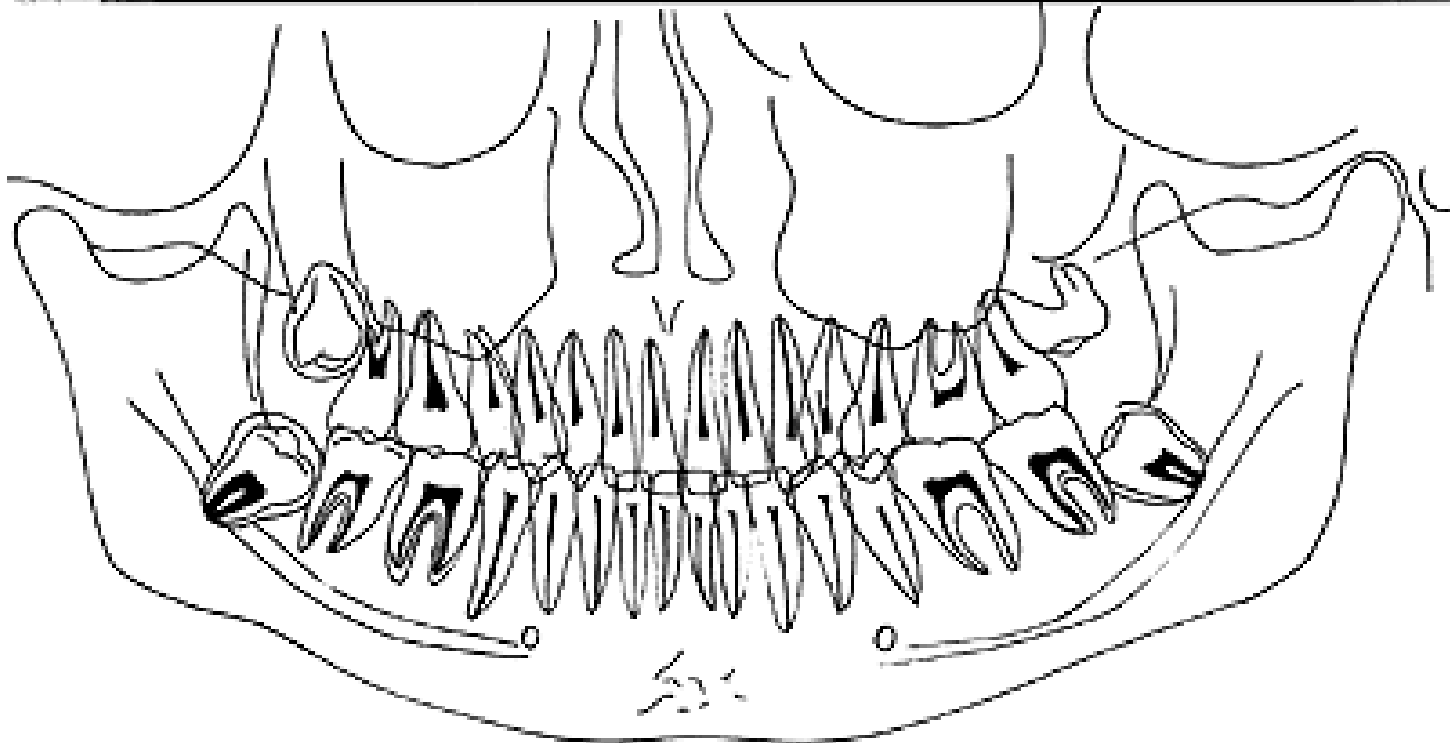

DENTES INCISIVI - 2
DENS CANINUS - 1
DENTES MOLARES - 2

DENTES DECIDUI



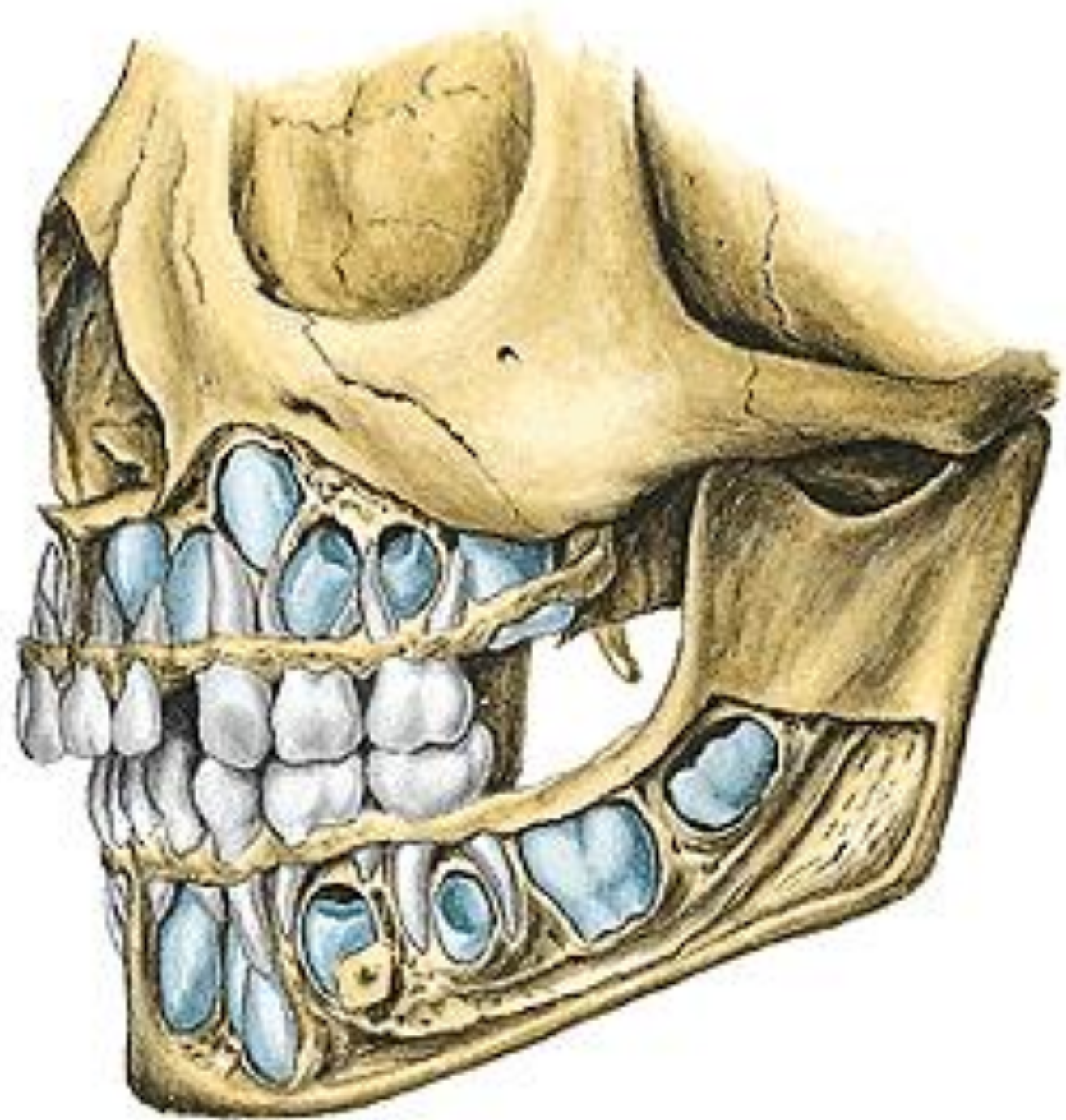

Eruption:

I 6th- 8th month

II 8th-12th month

III 16th-20th month

IV 12th-16th month

V 20th-36th month

I, II, IV, III, V

Exchange of the teeth:

1 7th-8th year

2 8th-9th year

3 11th-13th year

4 9th-11th year

5 11th-13th year

6 6th-7th year

7 12th-14th year

8 17th-40th year

6, 1, 2, 4, 3, 5, 7, 8

Alveolar mucosa

Gingiva - gingiva fixa (attached g.)

- gingiva libera (marginal g.), gingival sulcus

Mucogingival border

Paramarginal groove

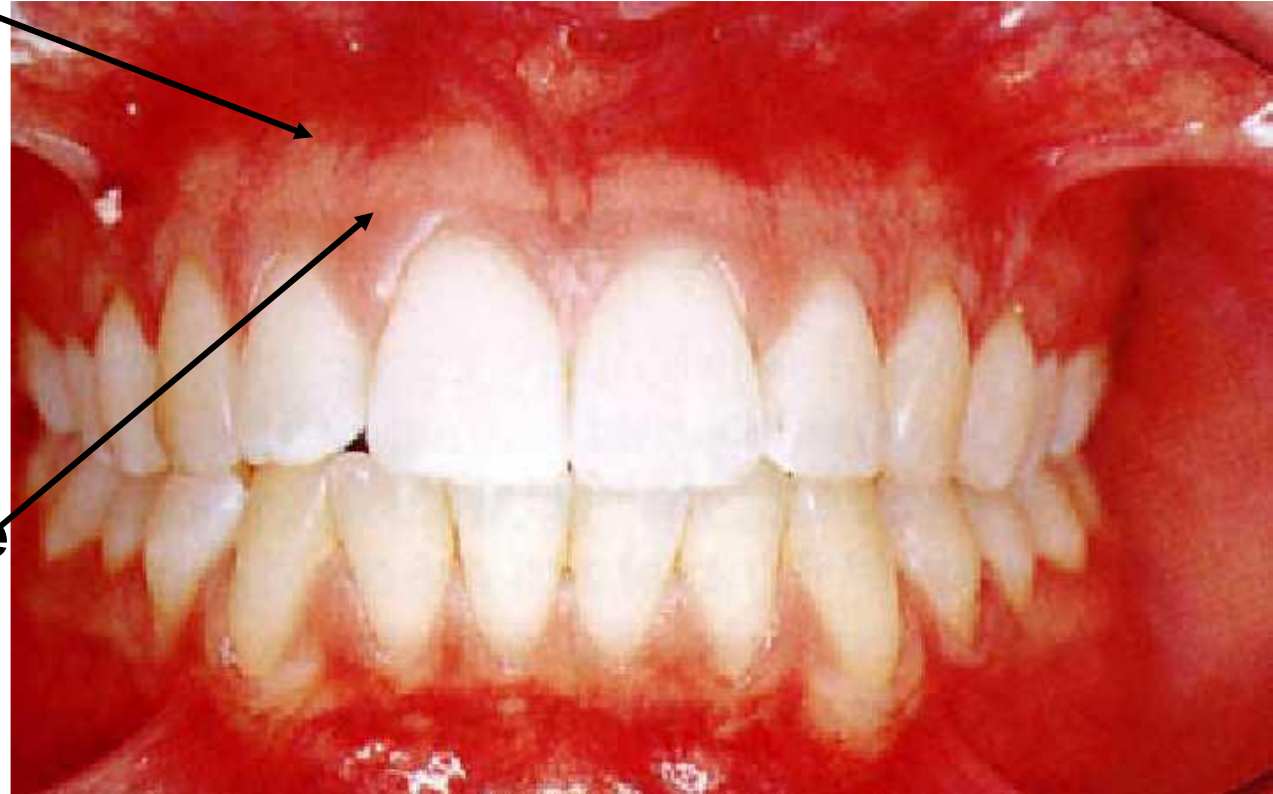

OCCLUSION (PROGNATHISM, PROGENISM)

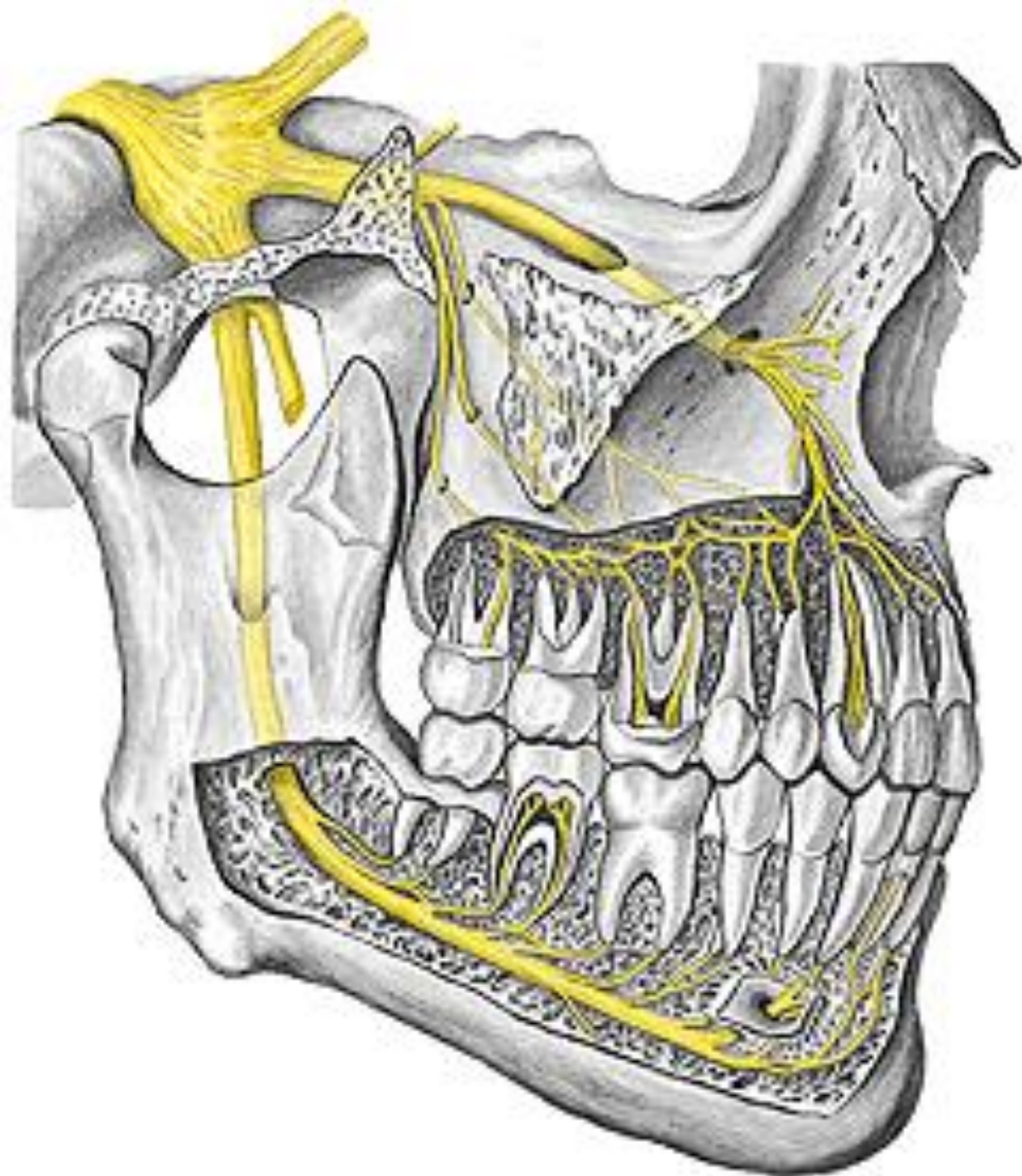

DIGESTIVE SYSTEM II.

pharynx-rectum

PHARYNX

Fornix pharyngis
Cavum pharyngis

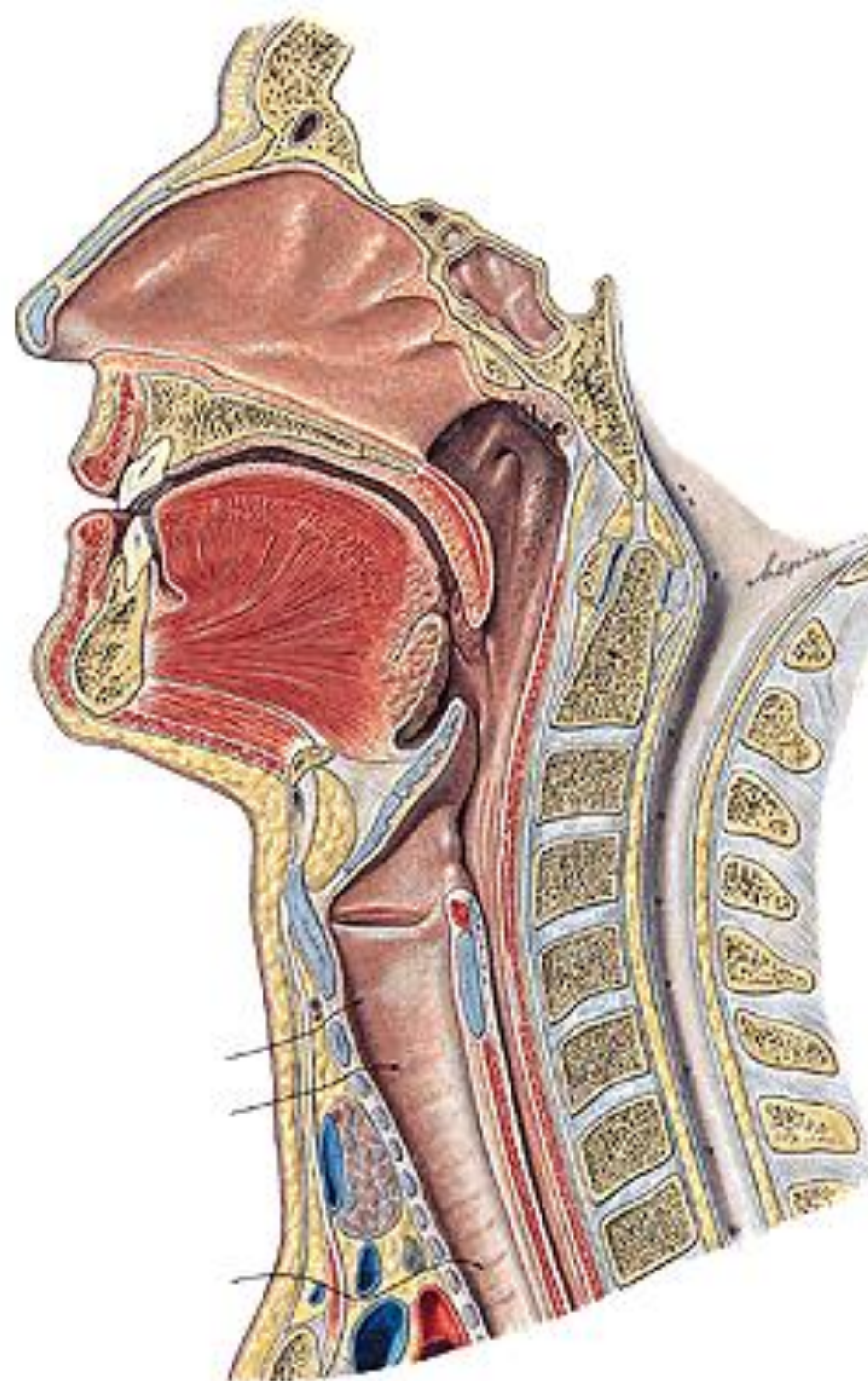

CHOANAE

ISTHMUS FAUCIUM

ADITUS LARYNGIS

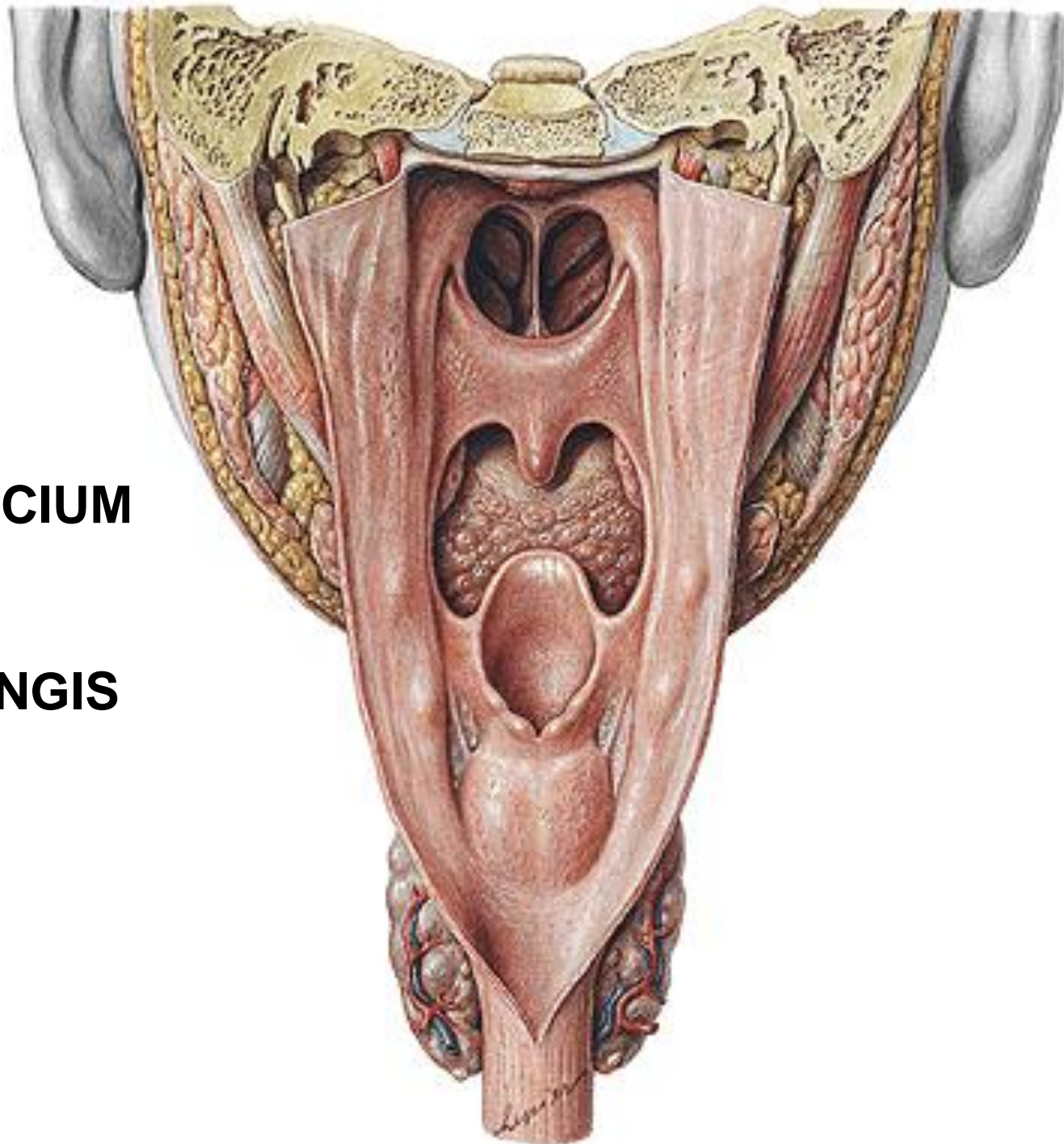

**RECESSUS
PHARYNGEUS**

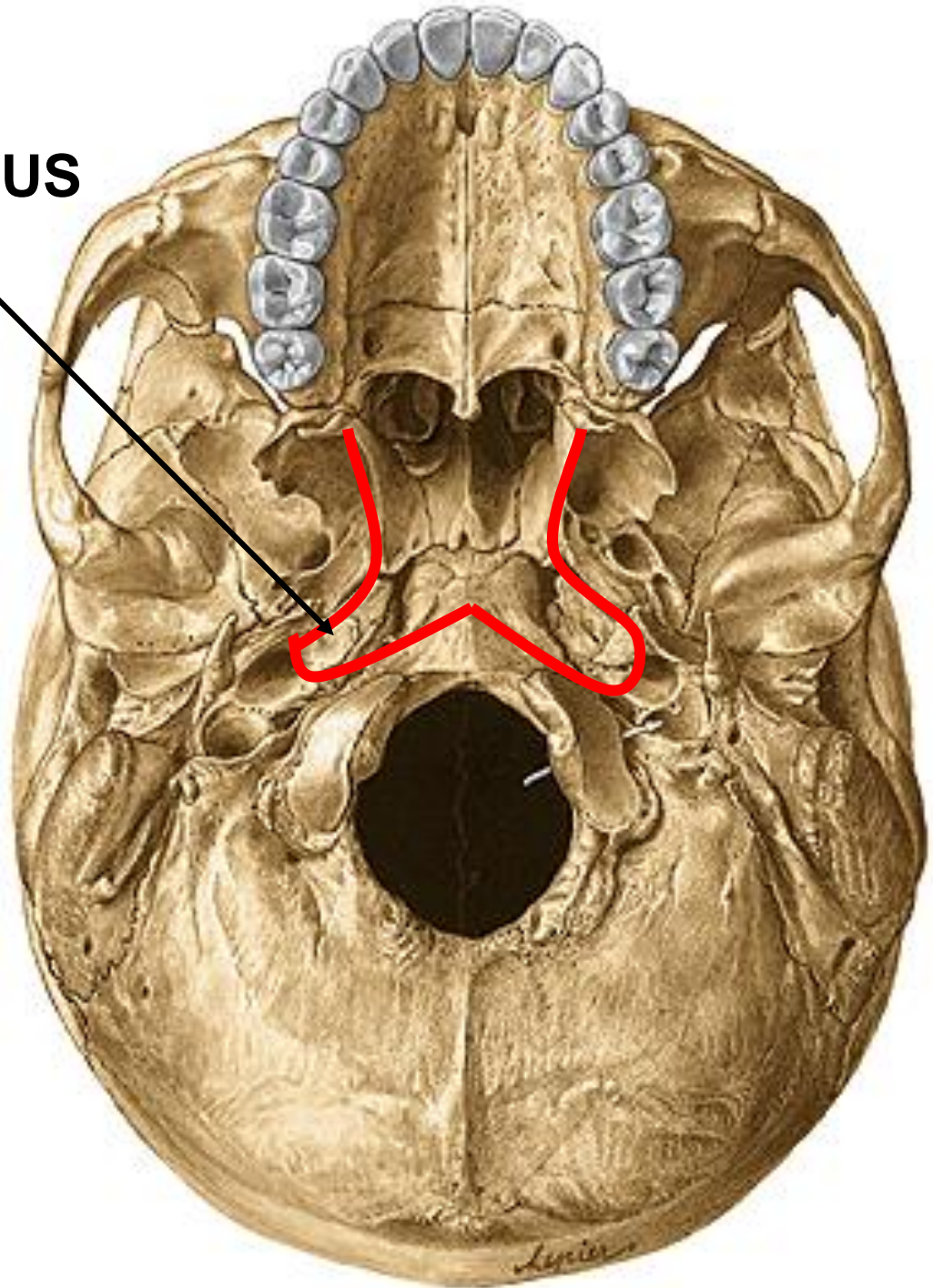
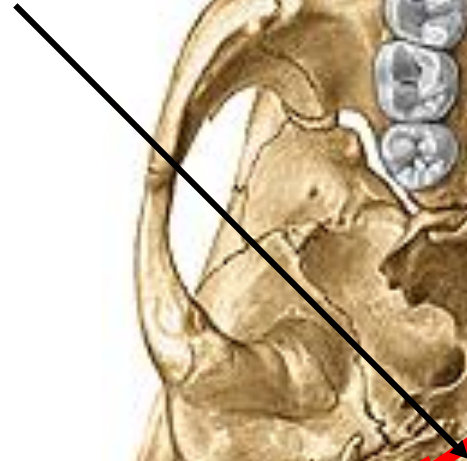

Leprieu

**FASCIA
PHARYNGOBASILARIS
(LUSCHKA'S SEMILUNAR
SPACE)**

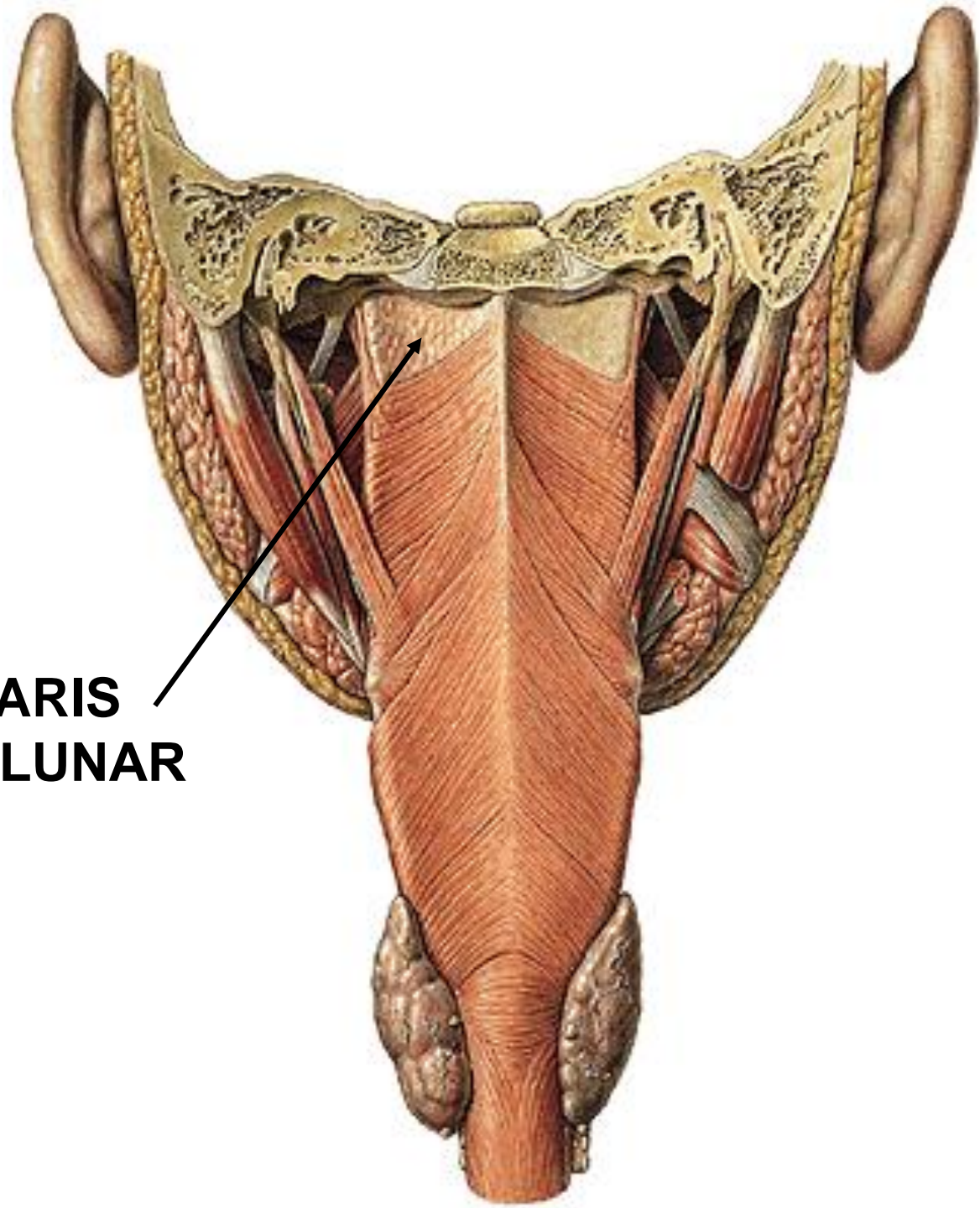

NASOPHARYNX:

TONSILLA PHARYNGEA

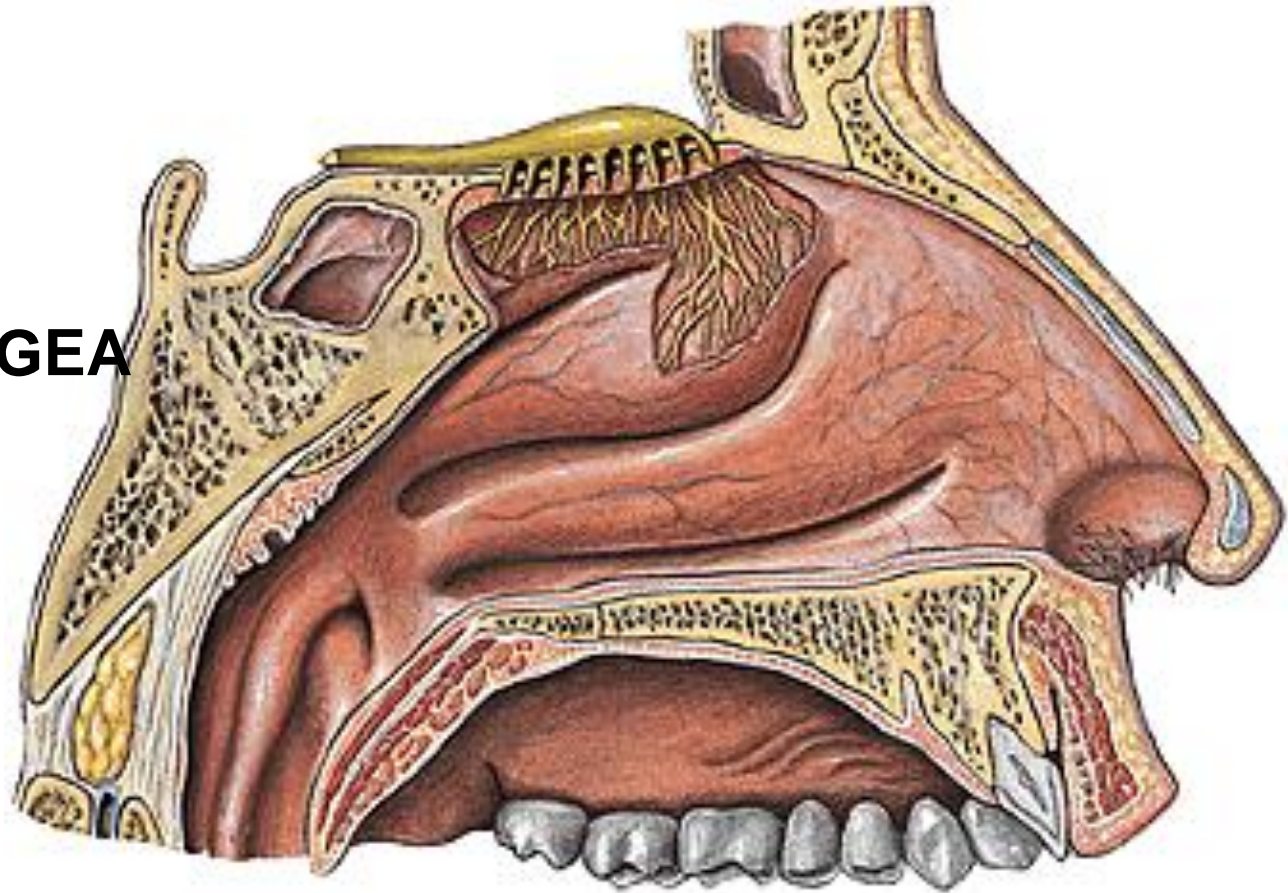

OSTIUM PHARYNGEUM TUBAE AUDITIVAE:

- TORUS TUBARIUS (PLICA SALPINGOPHARYNGEA)**
- TORUS LEVATORIUS**
- PLICA SALPINGOPALATINA**

TONSILLA TUBARIA

OROPHARYNX

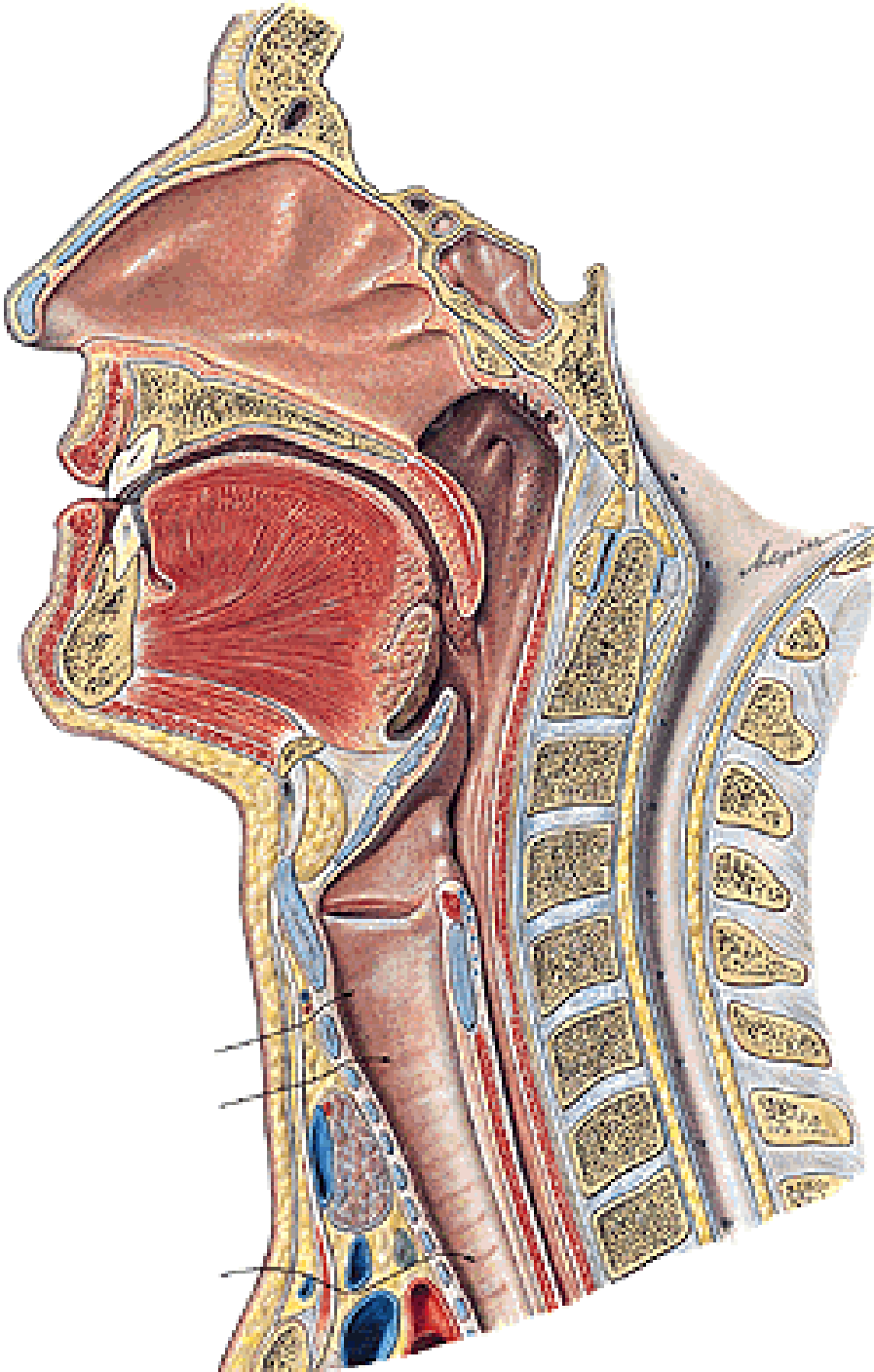

LARYNGOPHARYNX:

- RECESSUS PIRIFORMIS**
- PLICA N. LARYNGEI**

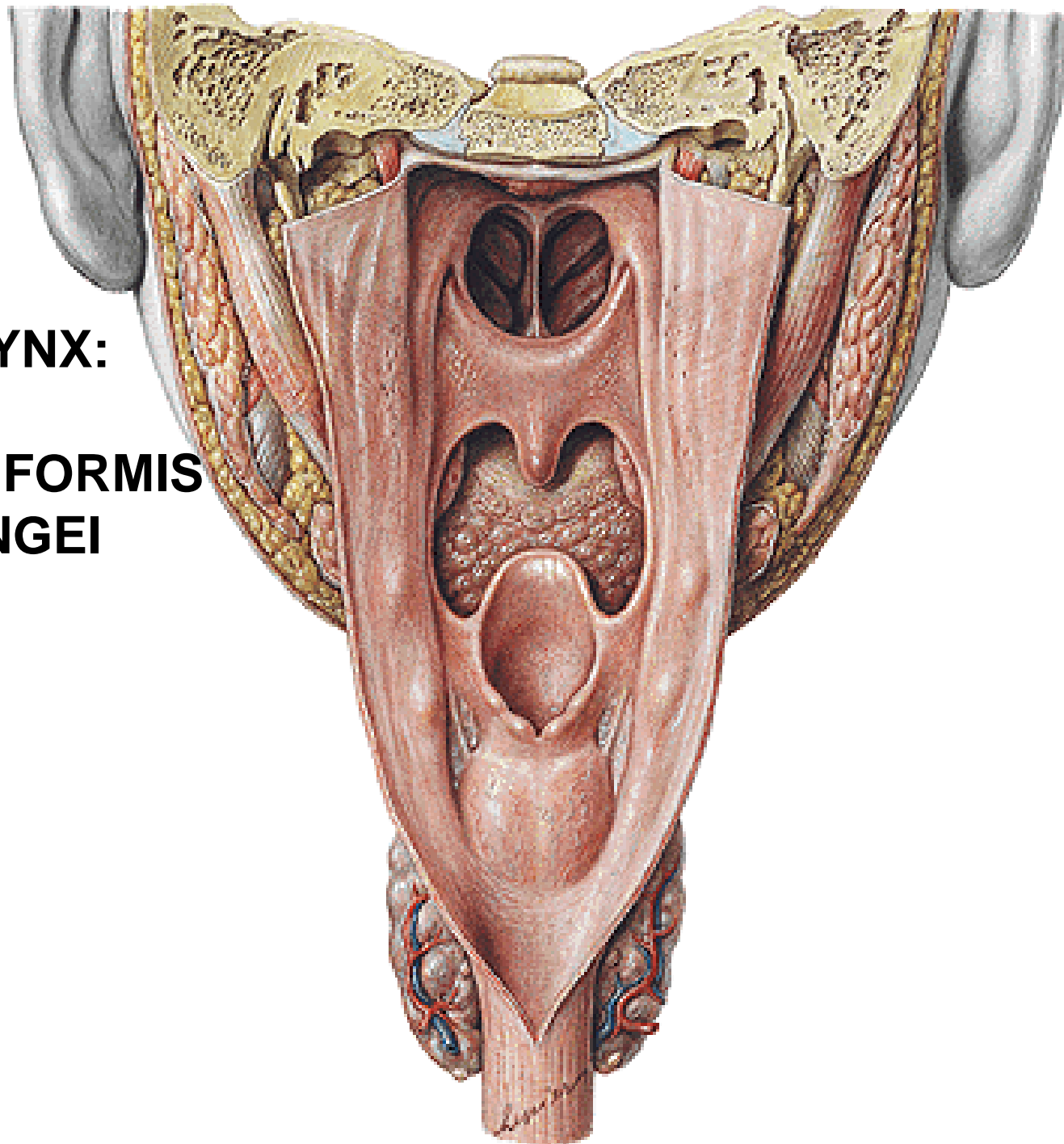

**M. CONSTRICTOR
PHARYNGIS SUP.**

**M. CONSTRICTOR
PHARYNGIS MEDIUS**

**M. CONSTRICTOR
PHARYNGIS INF.**

- RAPHE PHARYNGIS

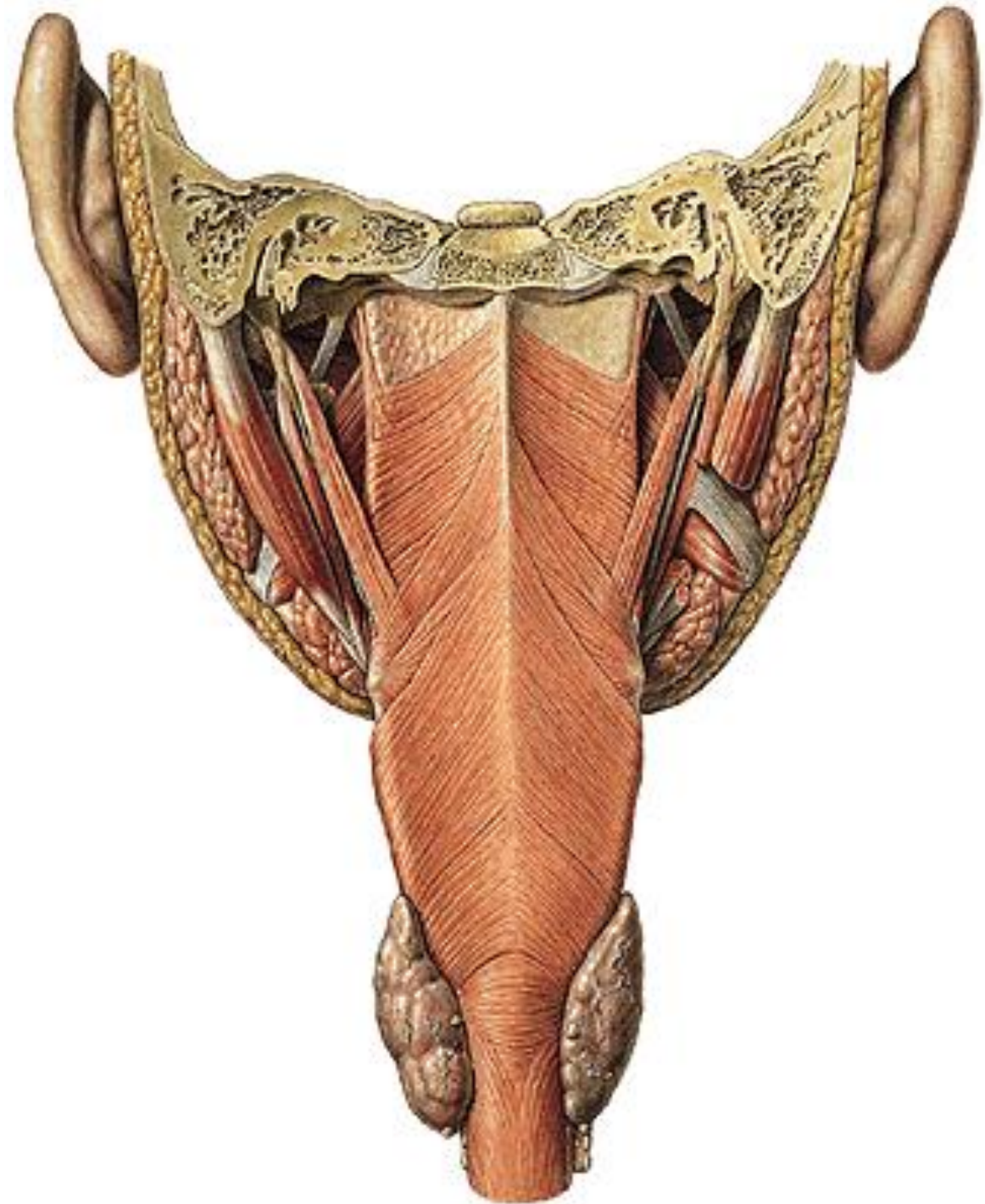

M. CONSTRICTOR
PHARYNGIS SUP.:

- PARS
PTERYGOPHARYNGEA
- BUCCOPHARYNGEA
- MYLOPHARYNGEA
- GLOSSOPHARYNGEA

M. CONSTRICTOR
PHARYNGIS MEDIUS:

- PARS
CHONDROPHARYNGEA
- CERATOPHARYNGEA

M. CONSTRICTOR
PHARYNGIS INF.:

- PARS THYROPHARYNGEA
- CRICOPHARYNGEA

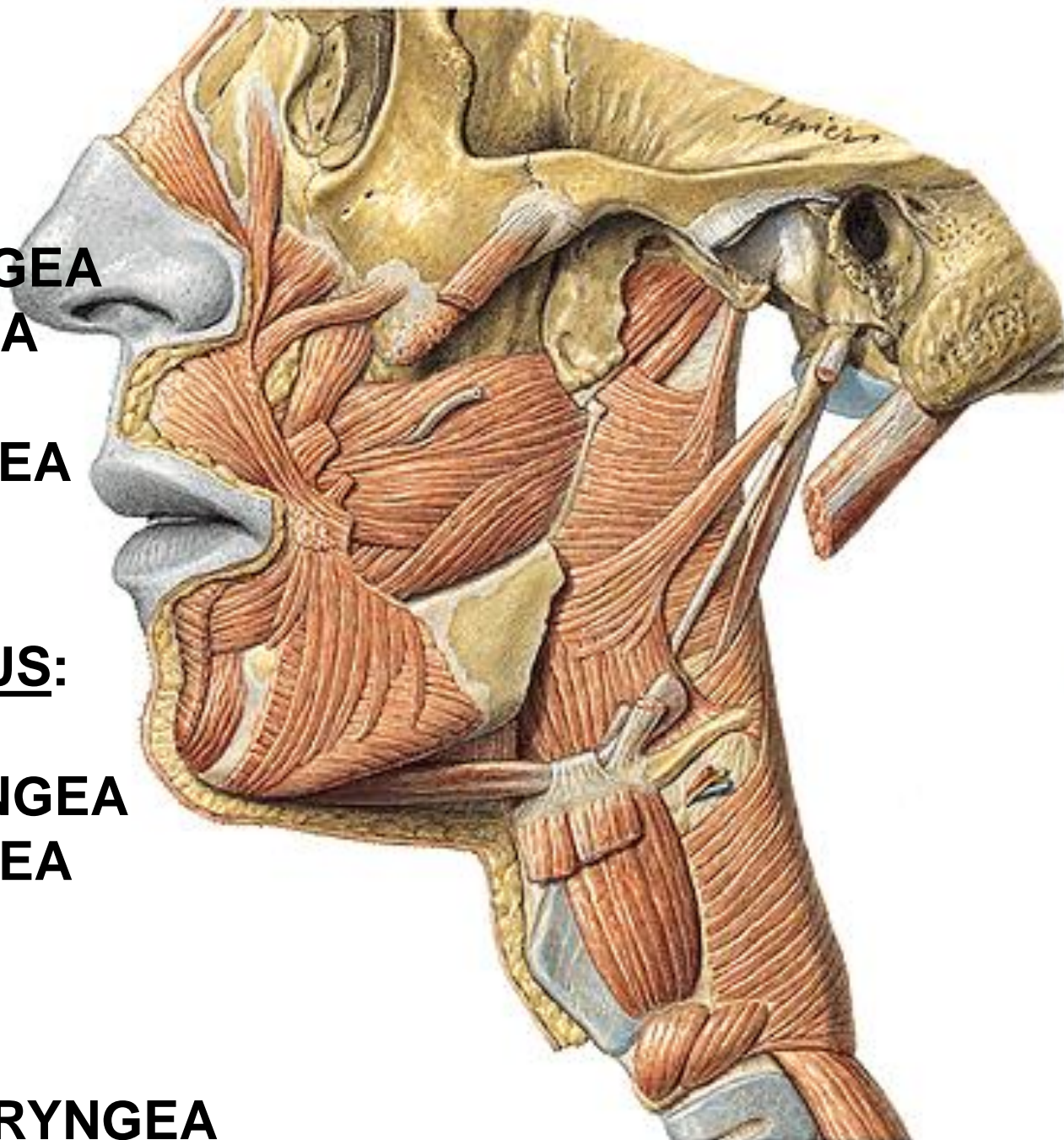

**LEVATORS: M. PALATOPHARYNGEUS
M. SALPINGOPHARYNGEUS
M. STYLOPHARYNGEUS**

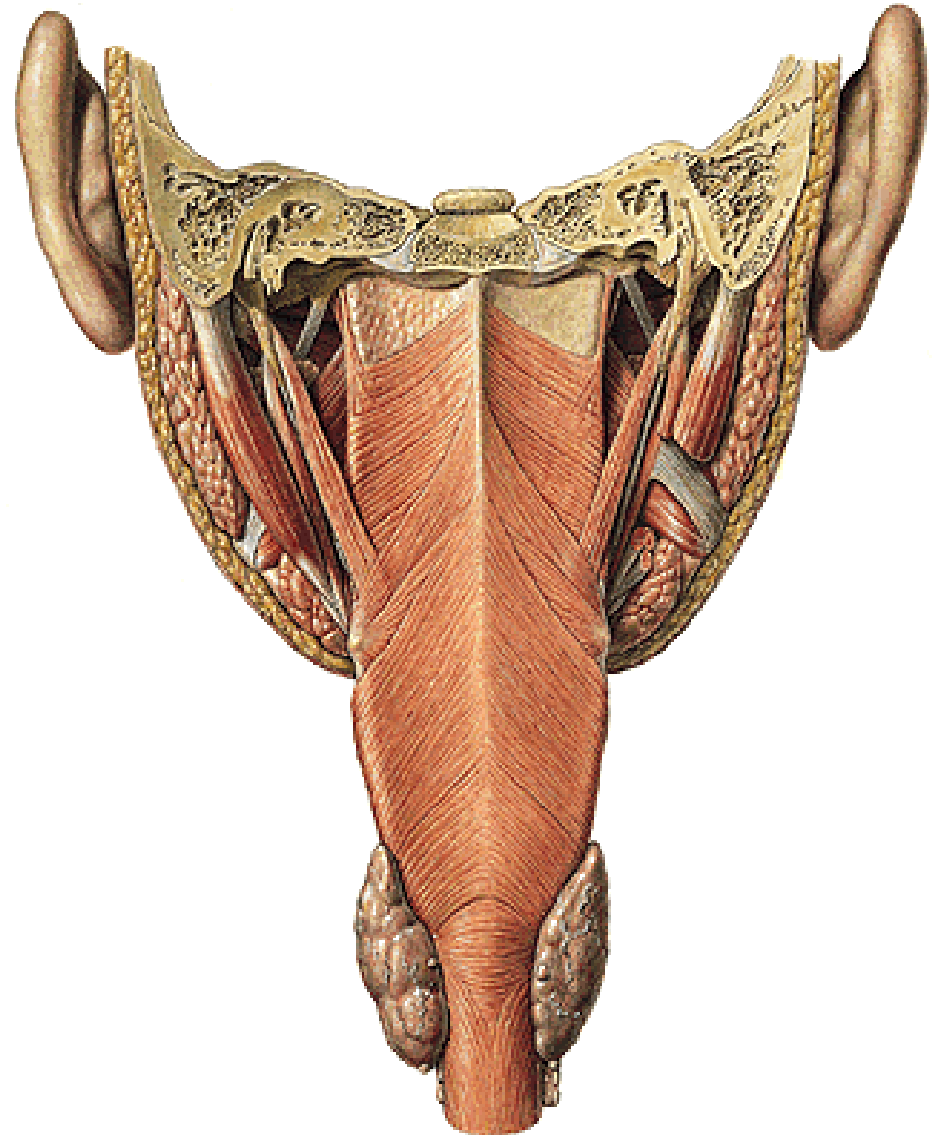
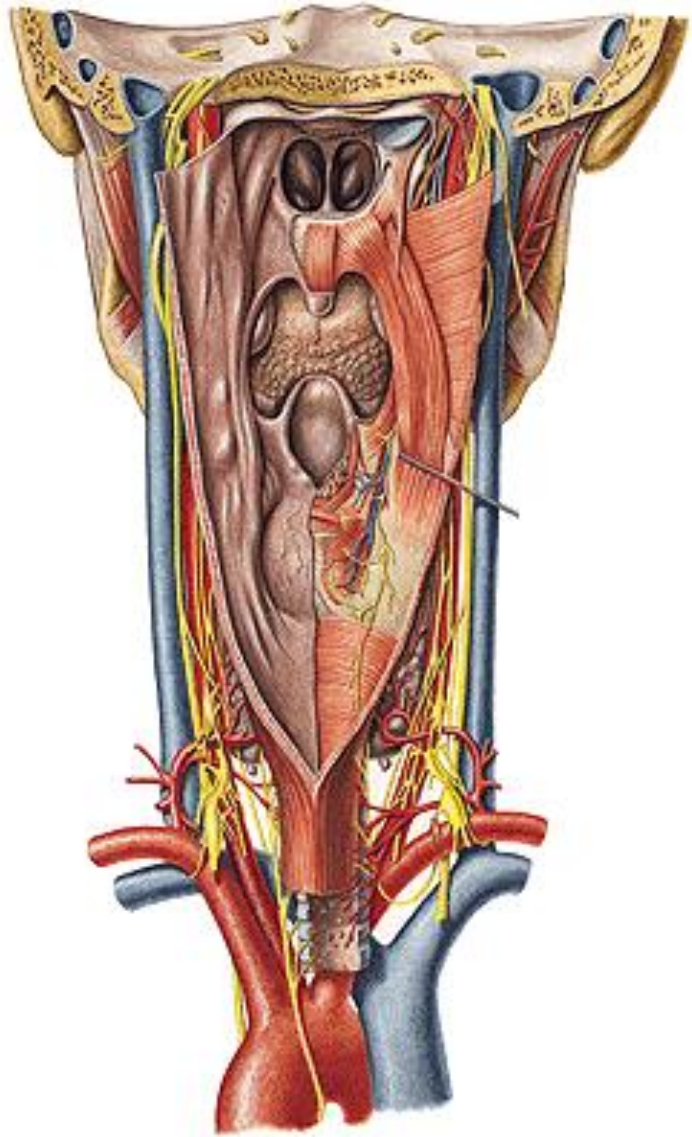

LIG. RETROPHARYNGEUM MEDIANUM

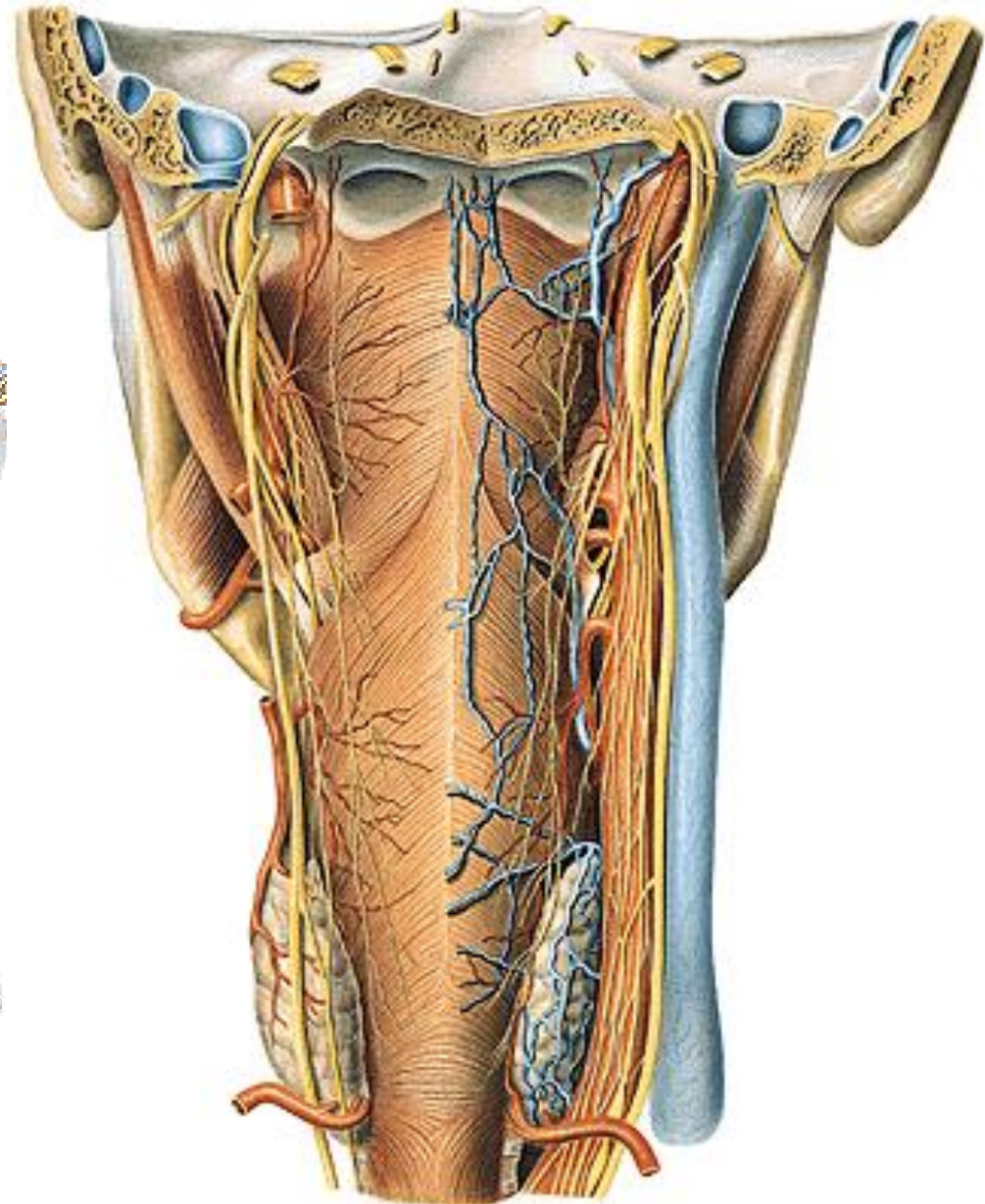
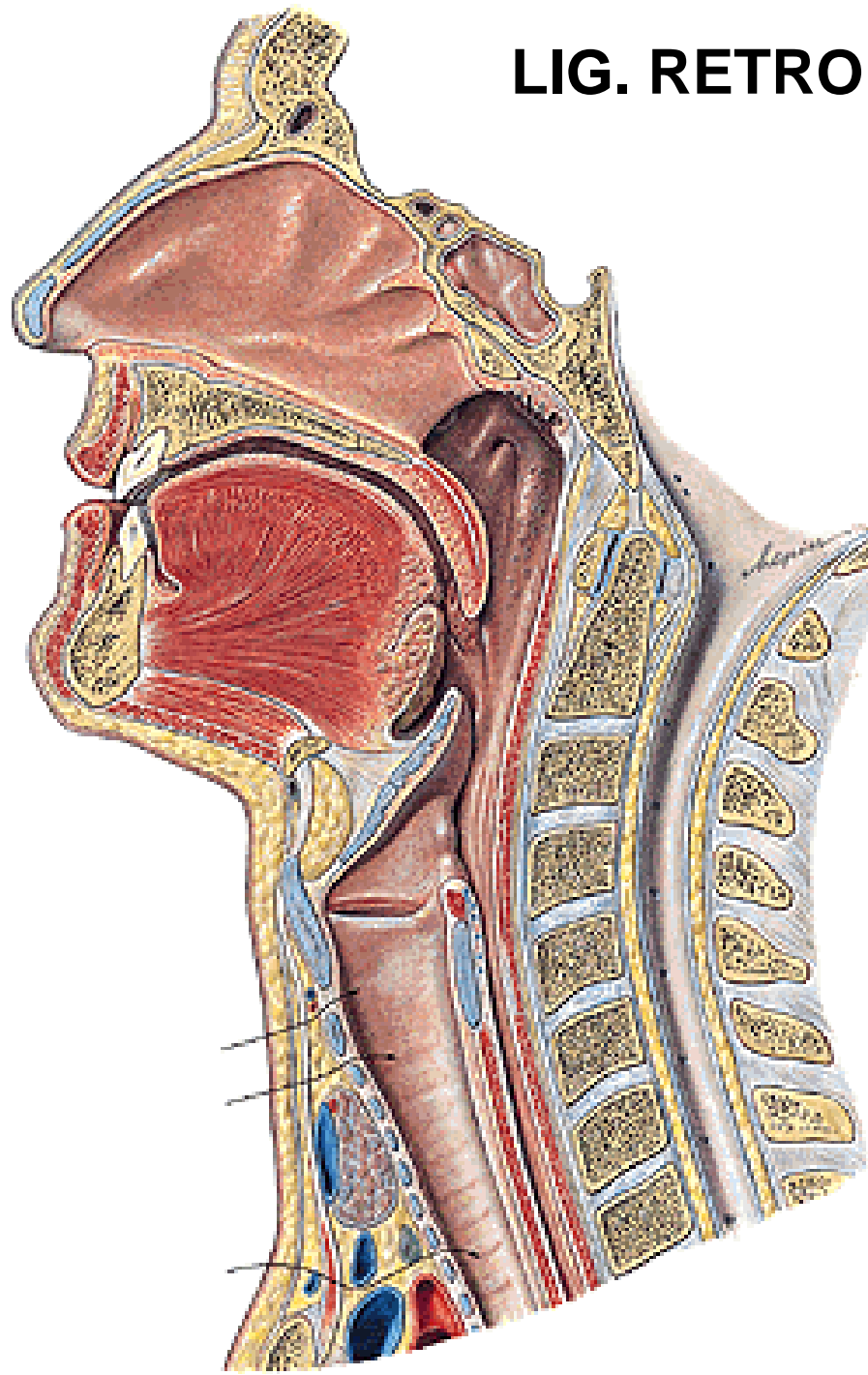

OESOPHAGUS

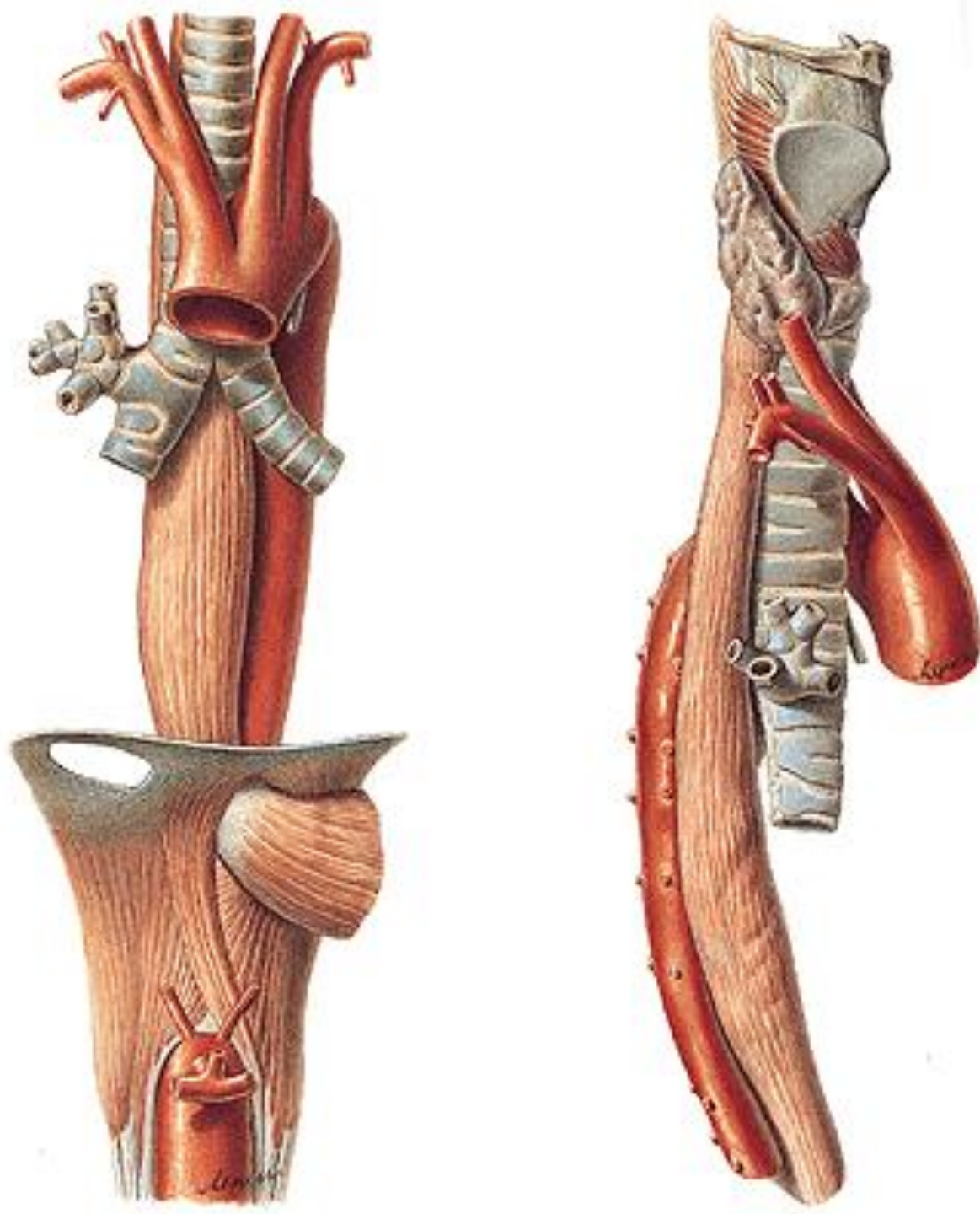

PARS CERVICALIS

PARS THORACICA

- **PARS RETROTRACHEALIS**
- **PARS RETROPERICARDIACA**

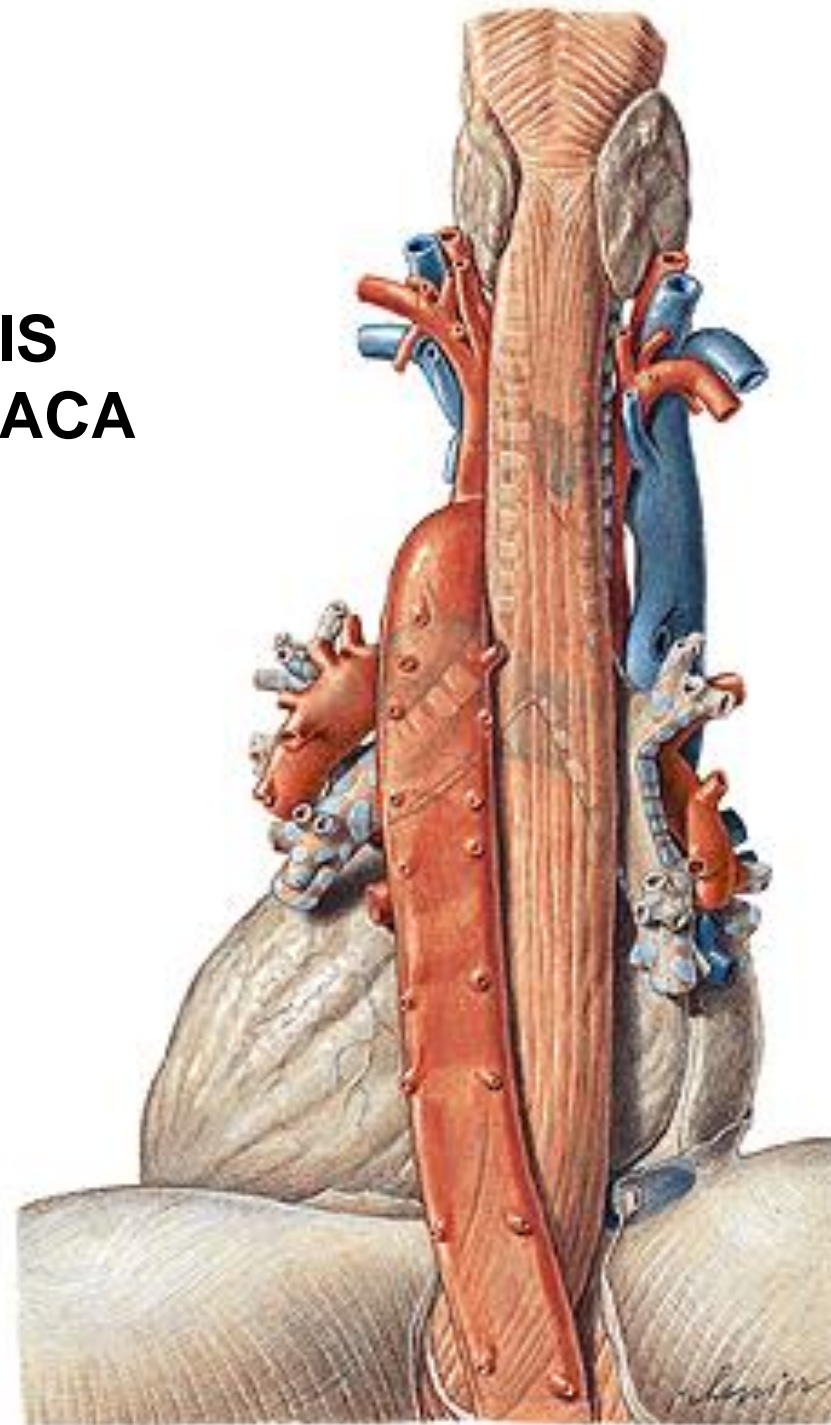

PARS ABDOMINALIS

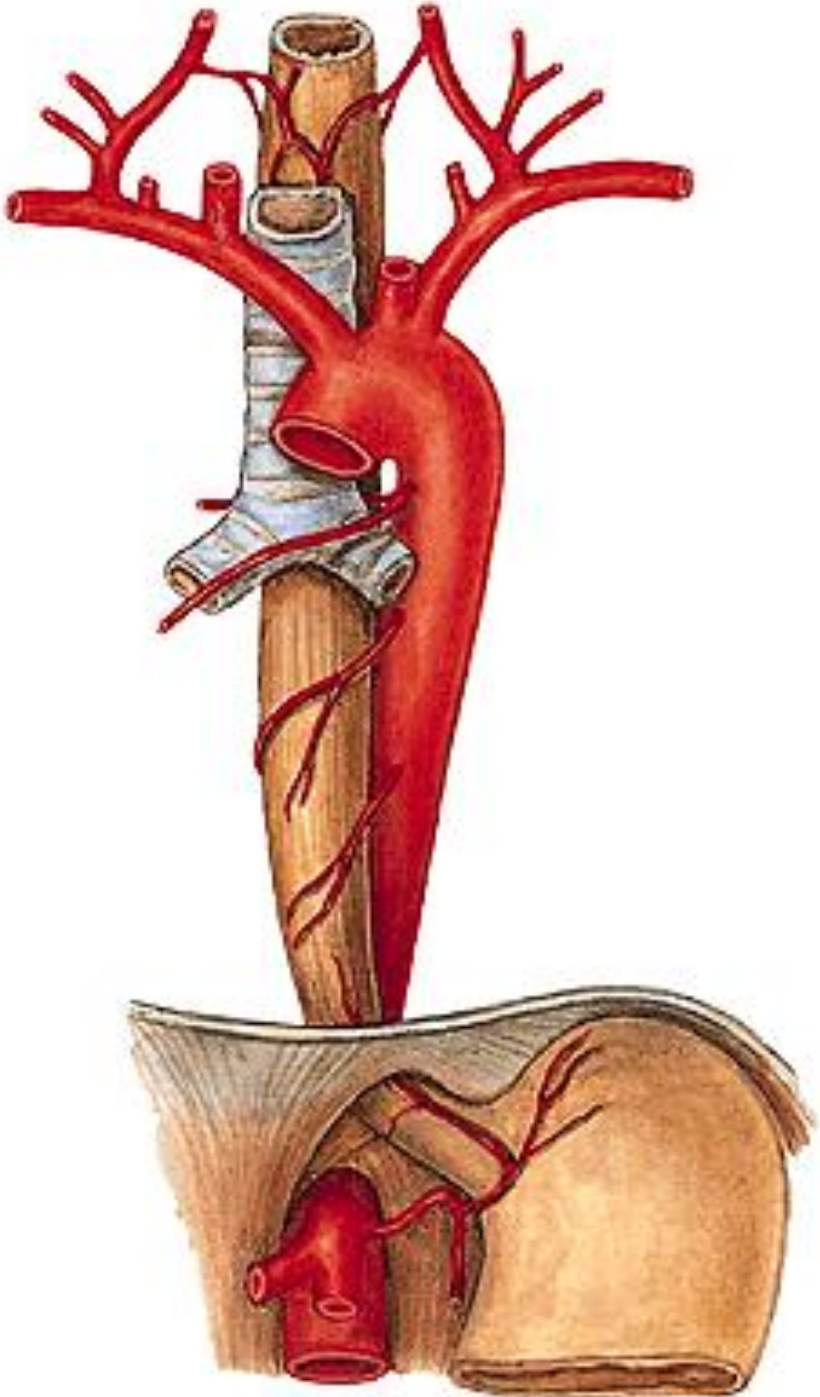

GASTROESOPHAGEAL JUNCTION

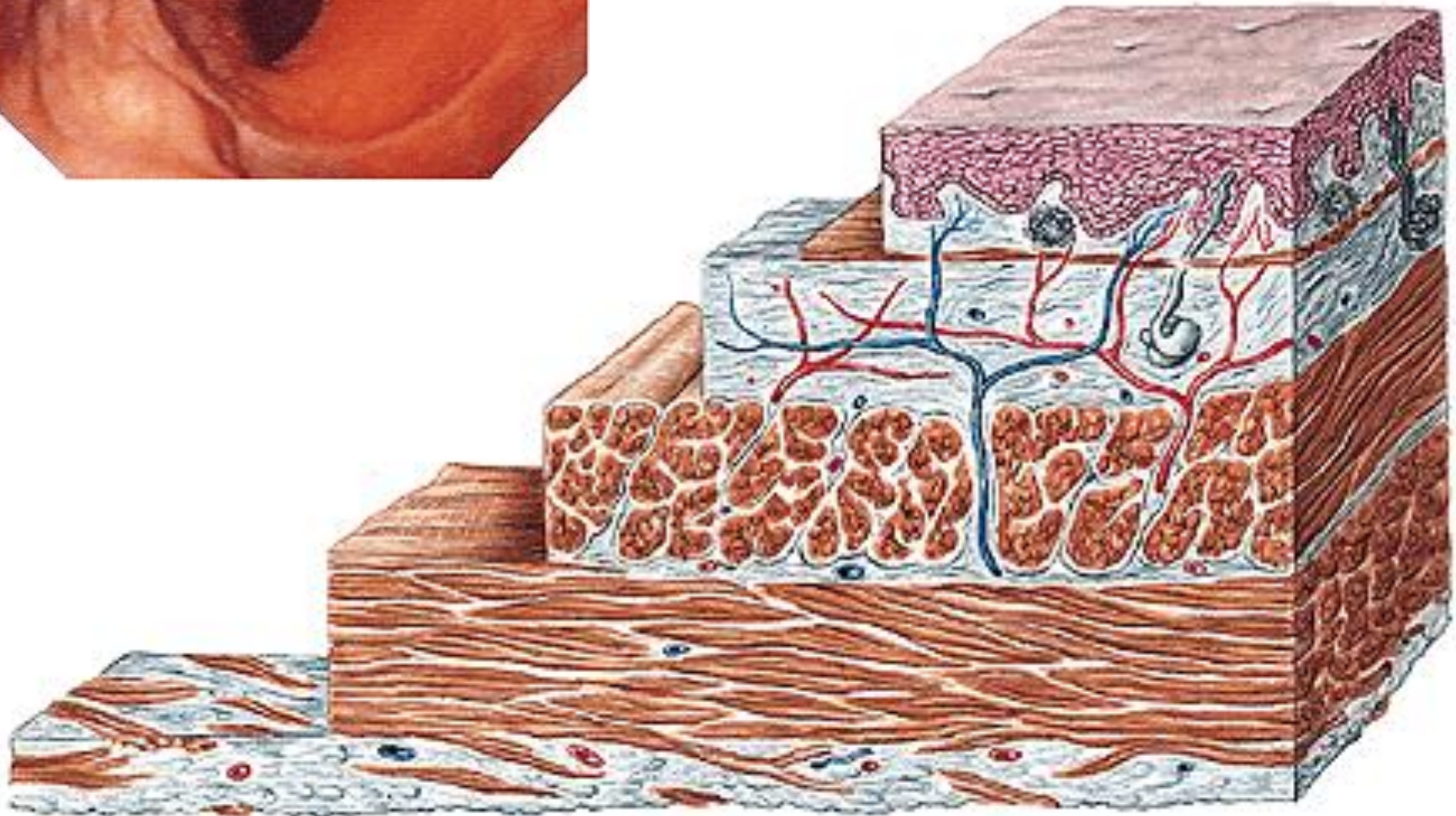

OESOPHAGOGGRAPHY



VENTRICULUS, GASTER

Regio hypochondriaca sin.

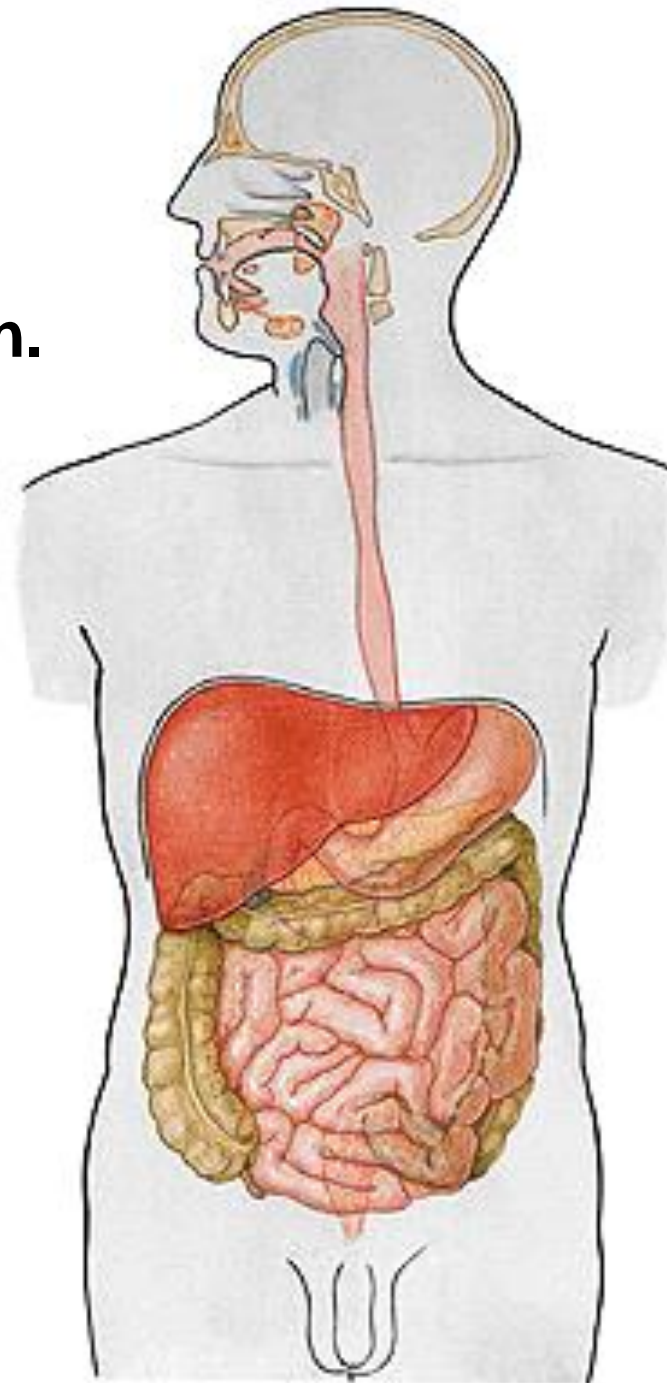



Cardia
Fornix (fundus) ventriculi
Incisura cardiaca
Corpus ventriculi
Pars pylorica
Pylorus
Paries anterior
Paries posterior
Curvatura major
Curvatura minor
Incisura angularis

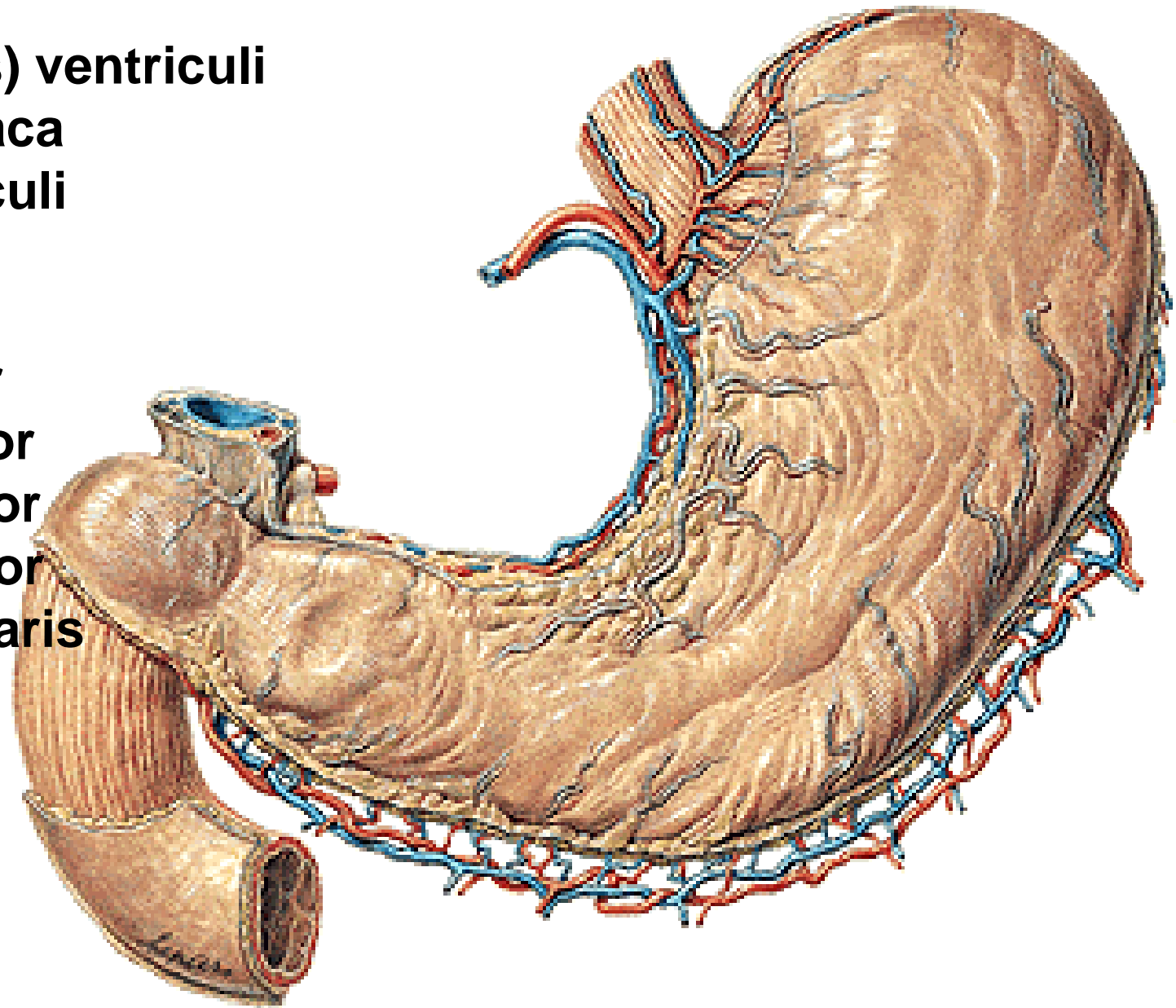

Ostium cardiacum
Fundus ventriculi
Canalis gastricus
Antrum pyloricum
(sinus gastricus)
Canalis pyloricus
Ostium pyloricum

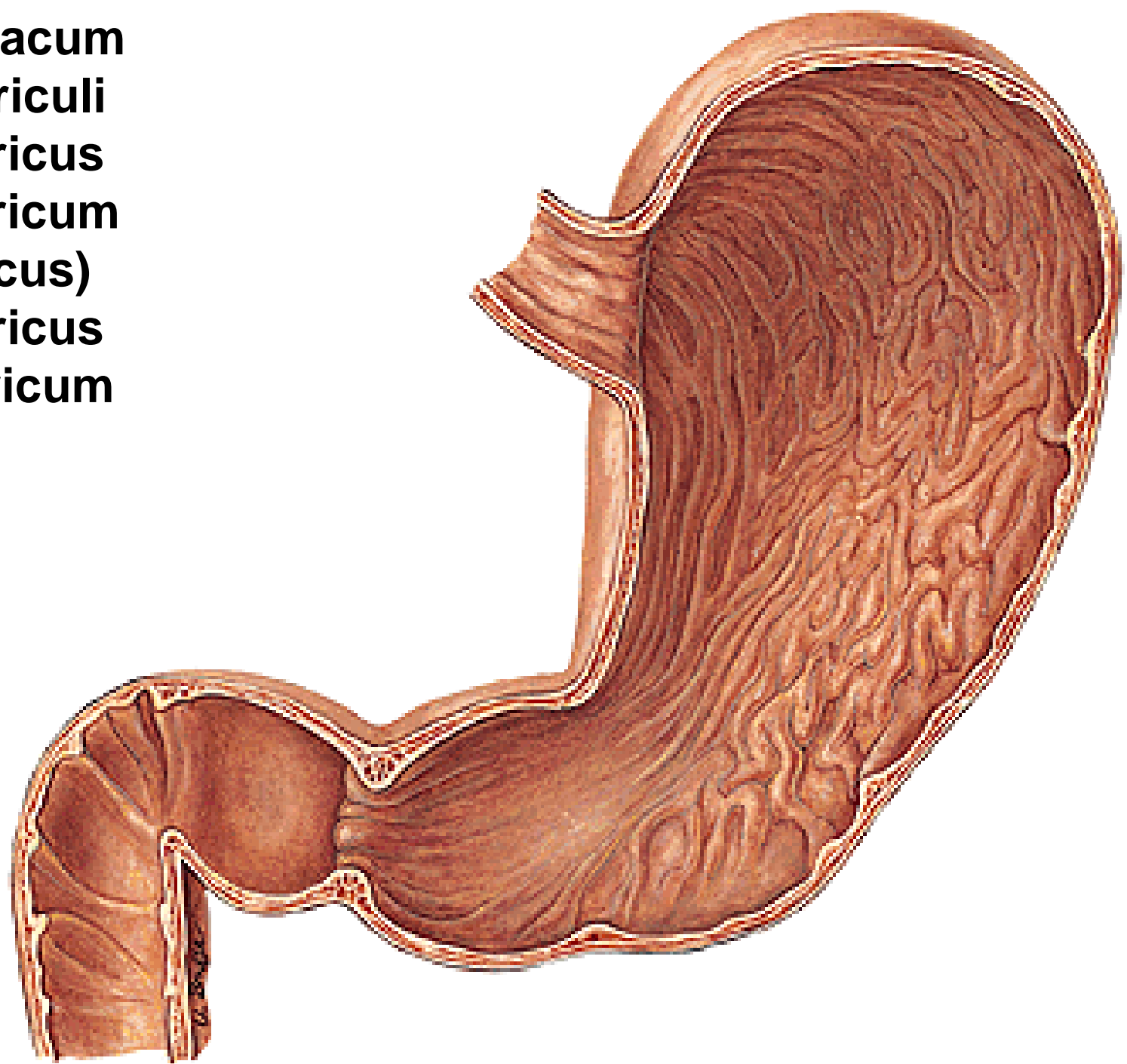

Plicae gastricae

Sulcus salivarius

Glandulae gastricae - mucus

- succus gastricus

Foveolae gastricae

Areae gastricae

Gastrin

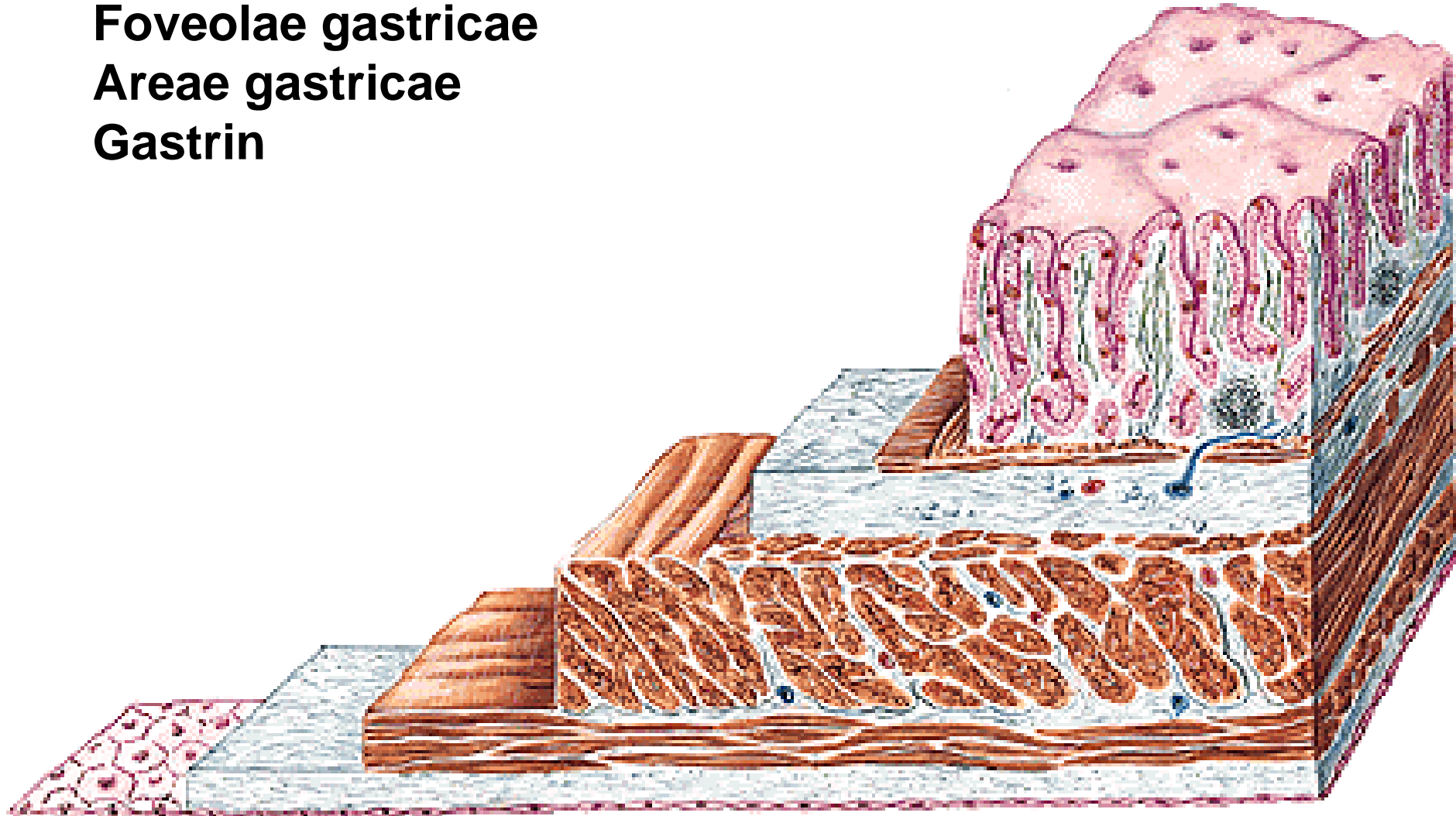

Fibrae obliquae
Stratum circulare – m. sphincter pylori

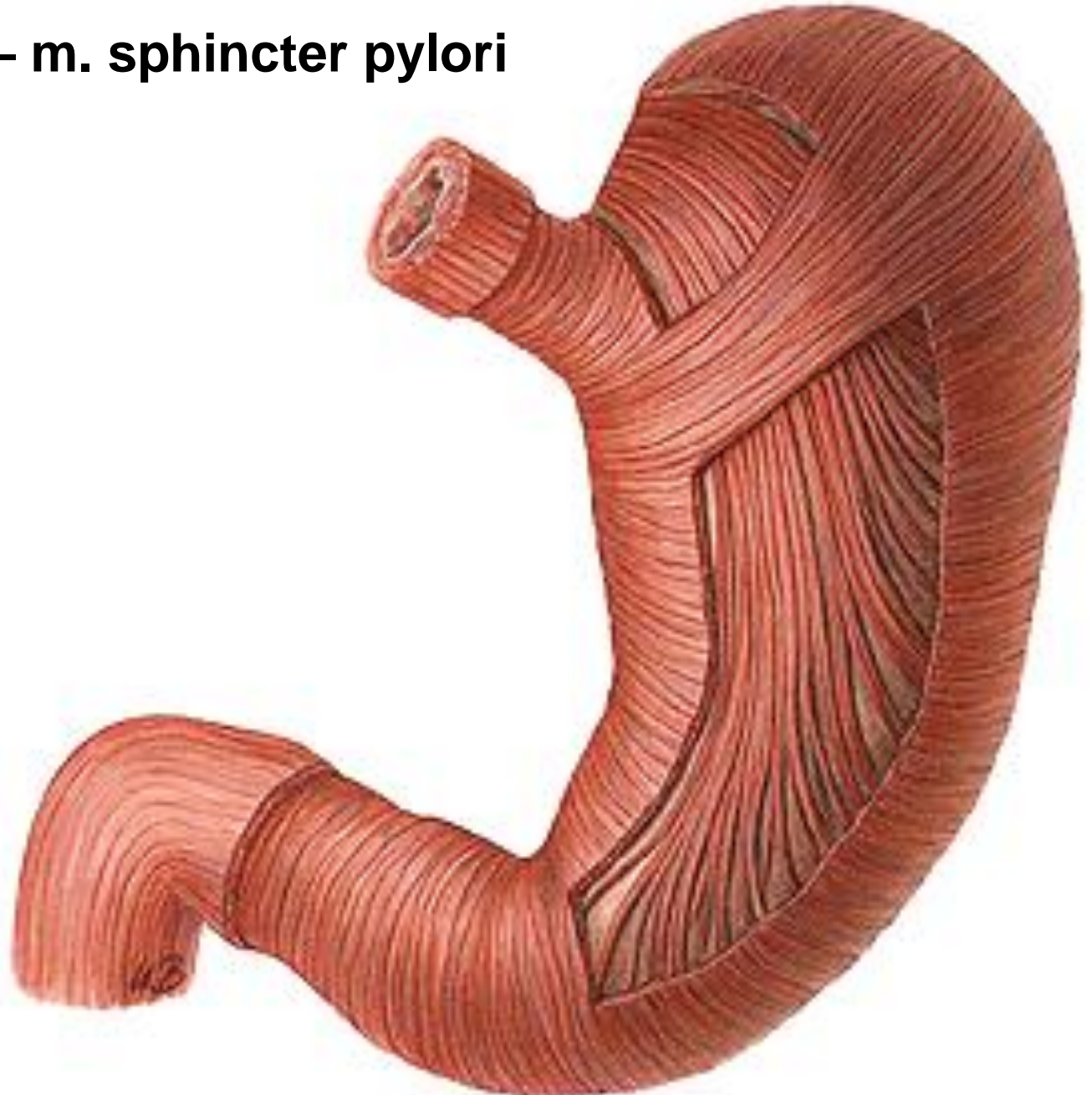

Stratum longitudinale



Omentum
- minus
- majus

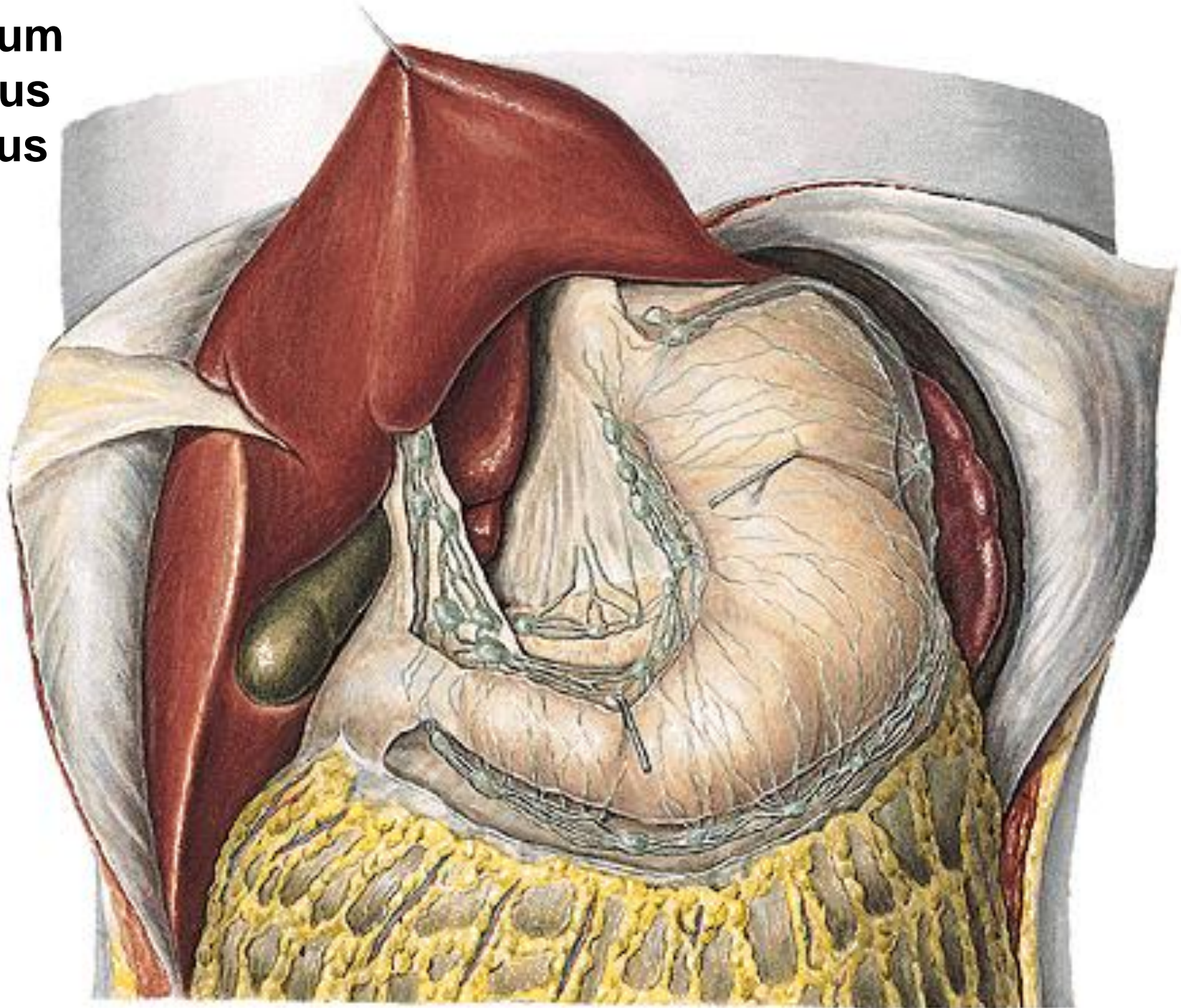

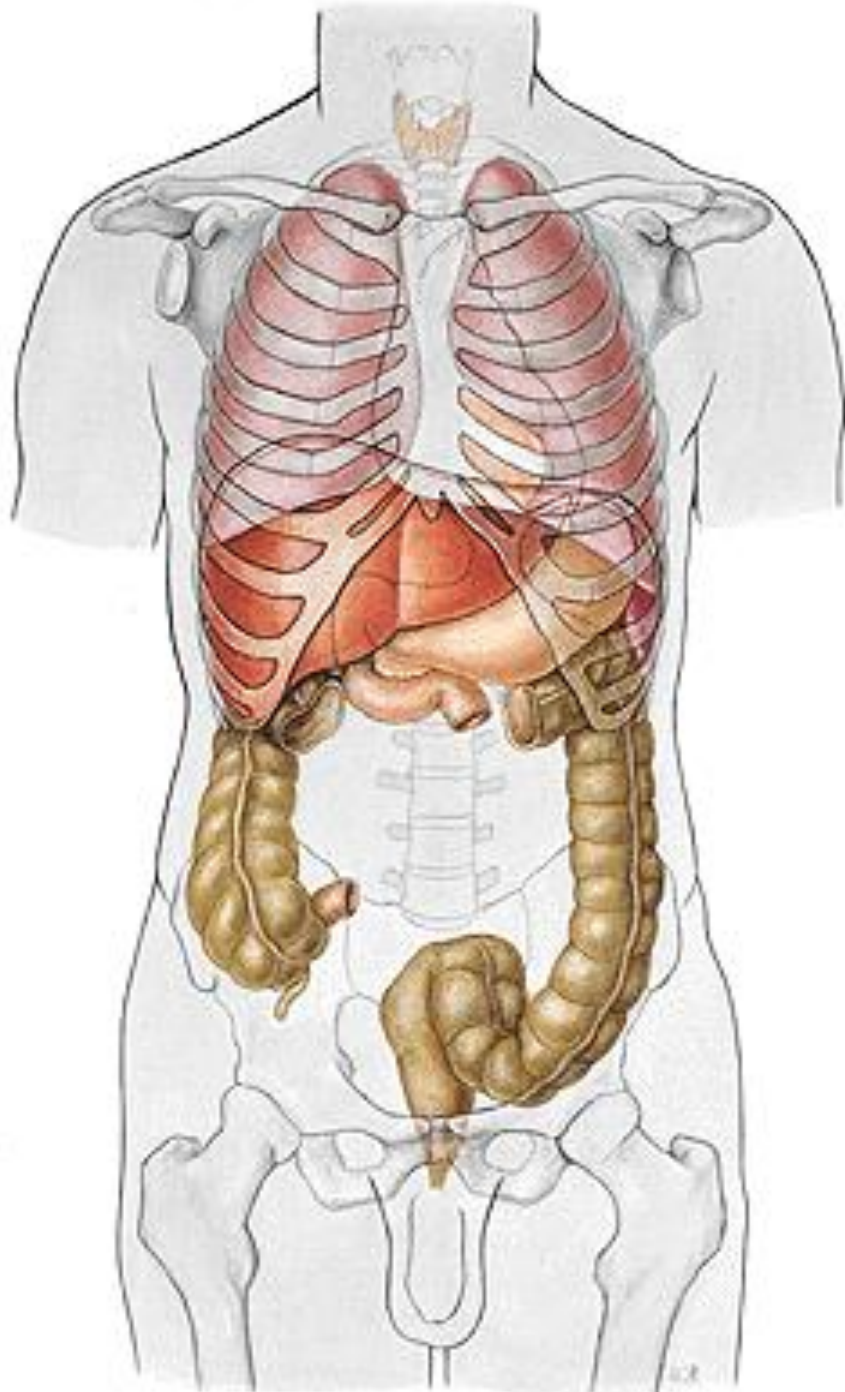

Triangle of Labbeé
transpyloric line

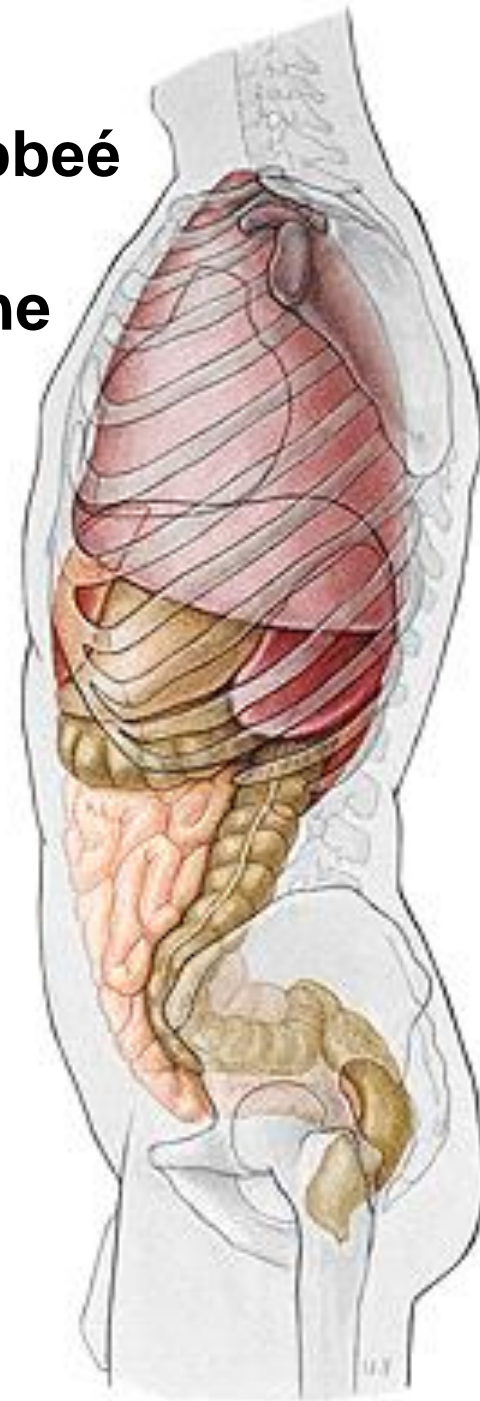

Incisura angularis
Pars digestoria
Pars egestoria



Gastroscopy

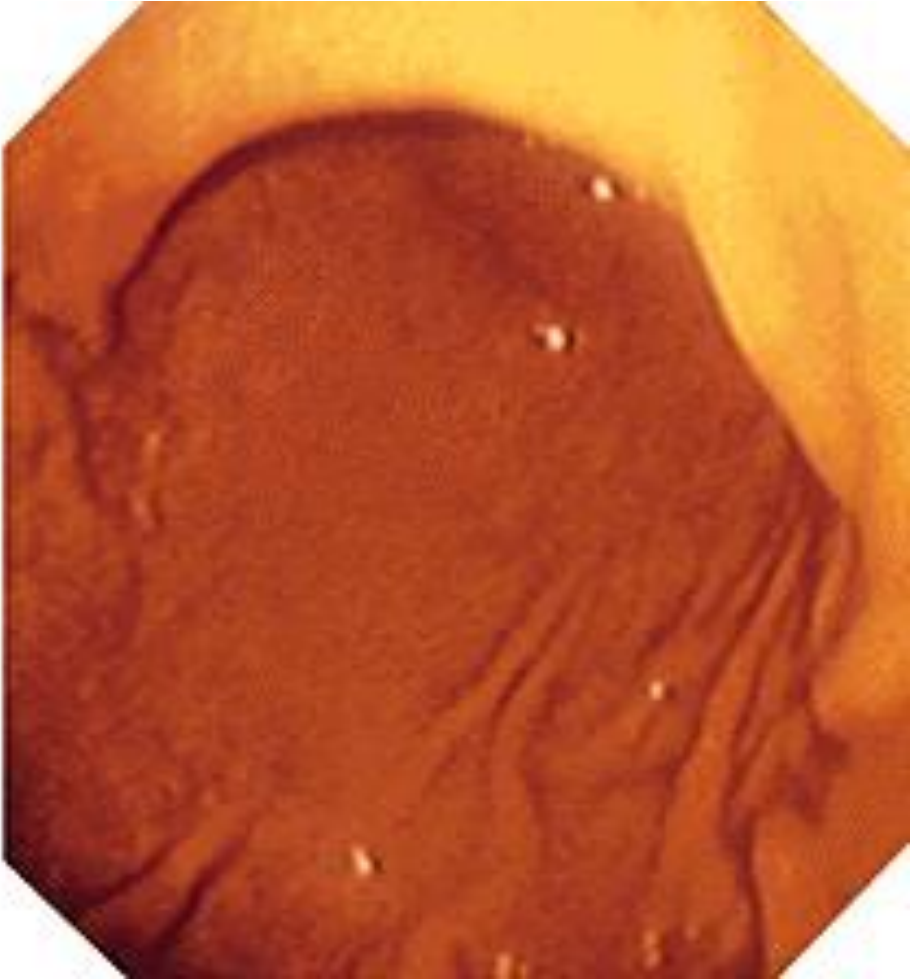

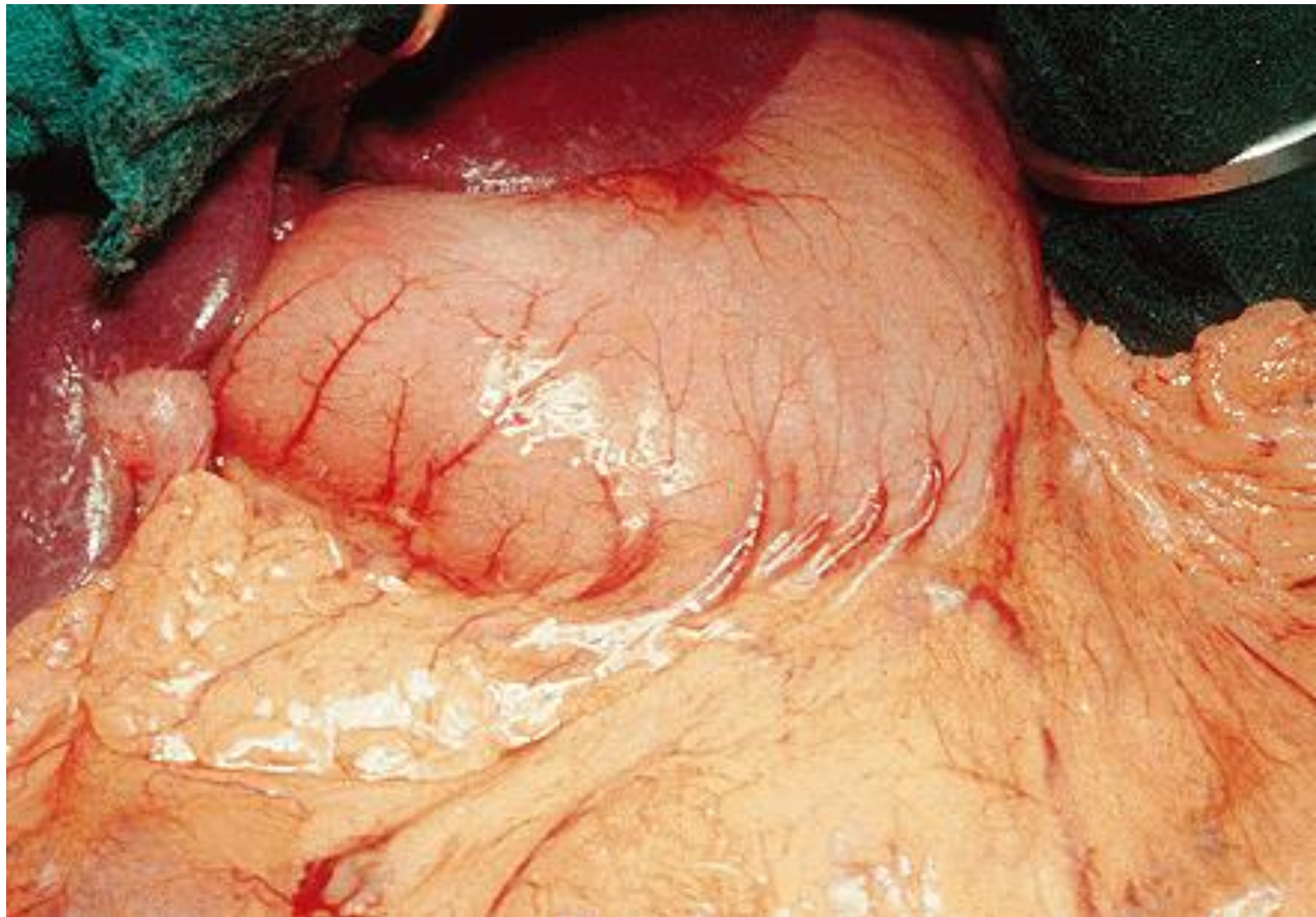

INTESTINUM TENUE

- duodenum
- jejunum
- ileum

Ansae intestinales
Mesenterium

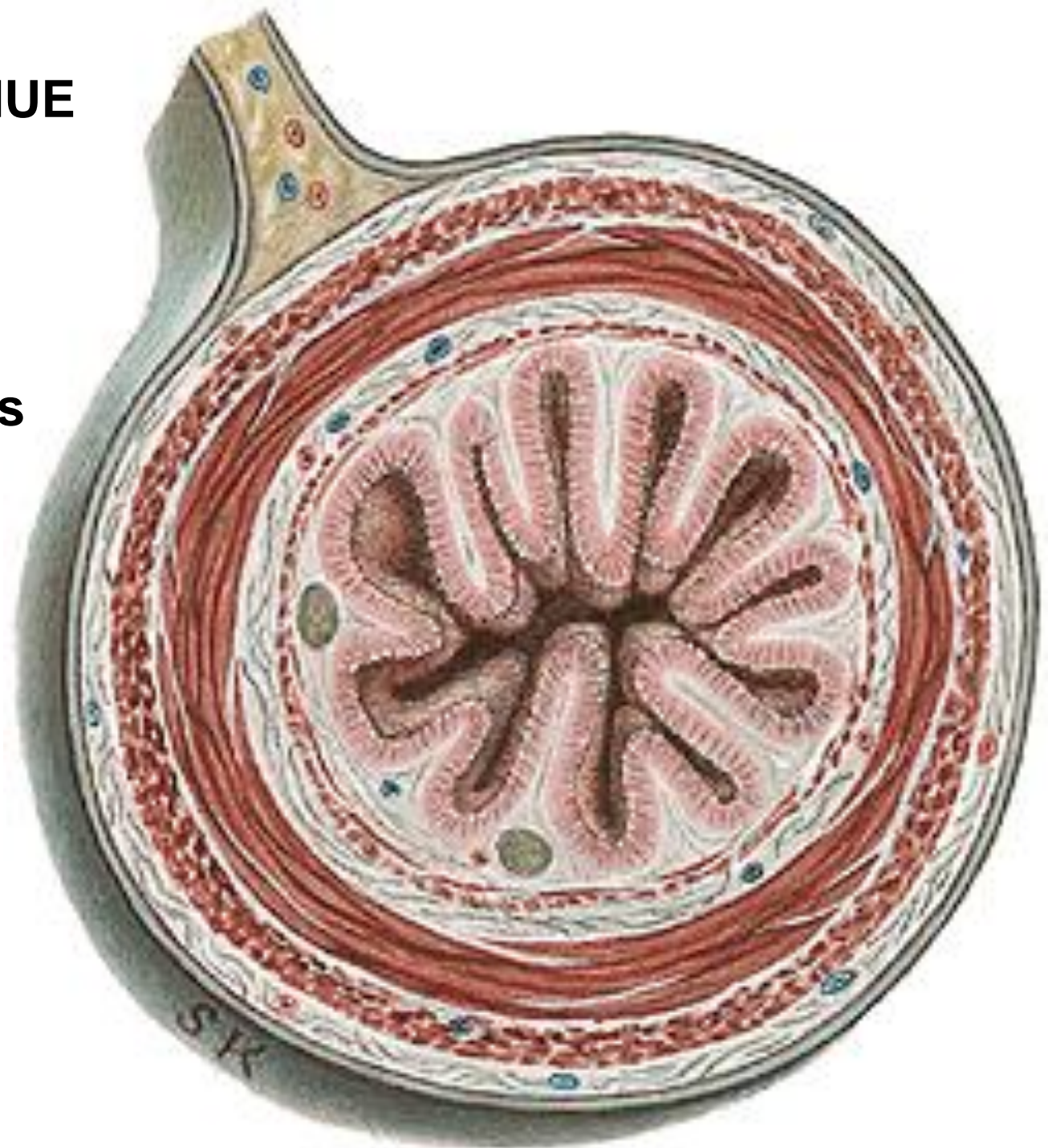

Plicae circulares Kerkringi

Villi intestinales

Glandulae intestinales – crypts of Lieberkuehn

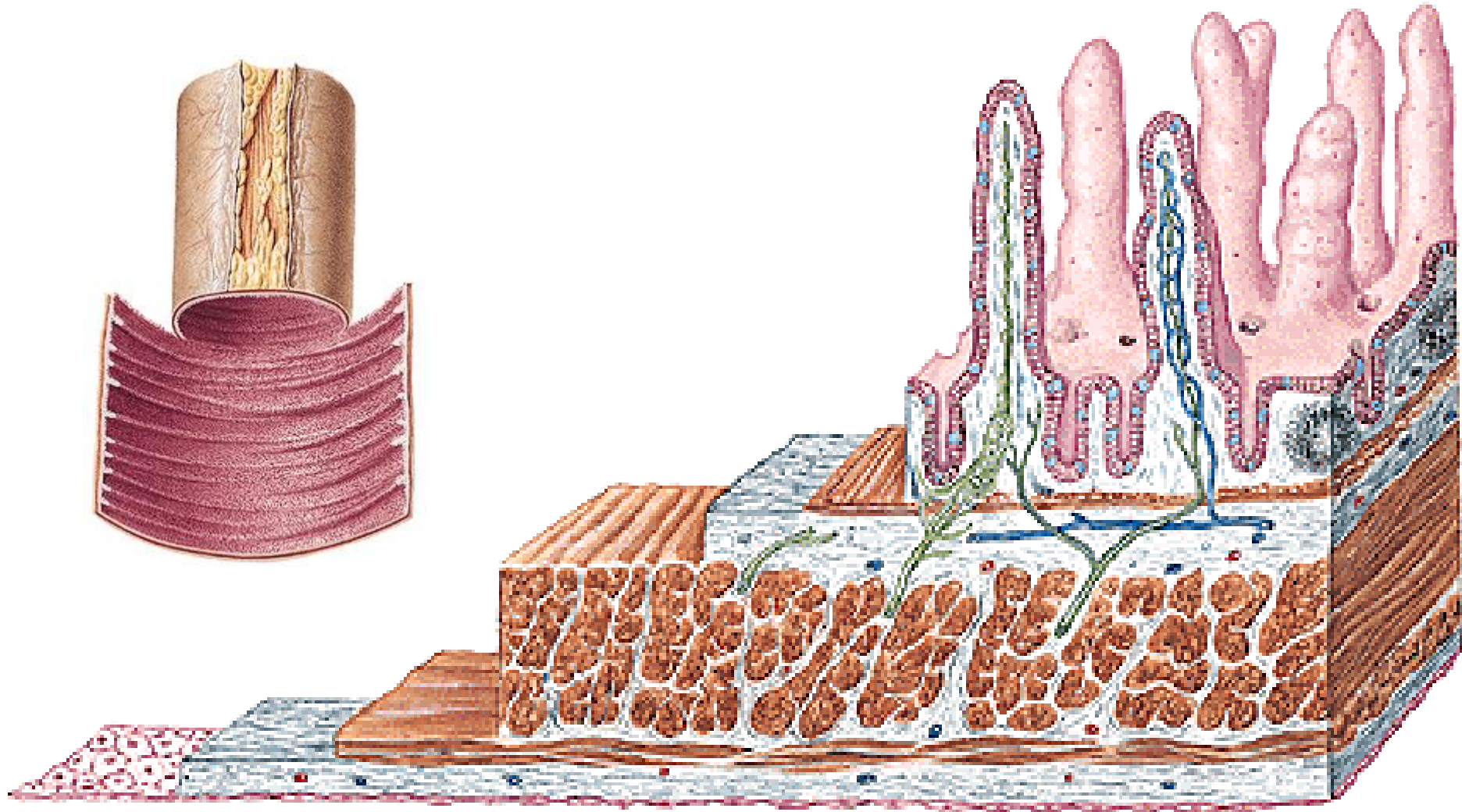

DUODENUM

- pars superior (bulbus duodeni), flexura duodeni sup
- pars descendens, flexura duodeni inf.
- pars horizontalis
- pars ascendens

Flexura
duodenojejunalis
M. suspensorius
duodeni (ligament
of Treitz)

Glandulae
duodenales
Brunneri

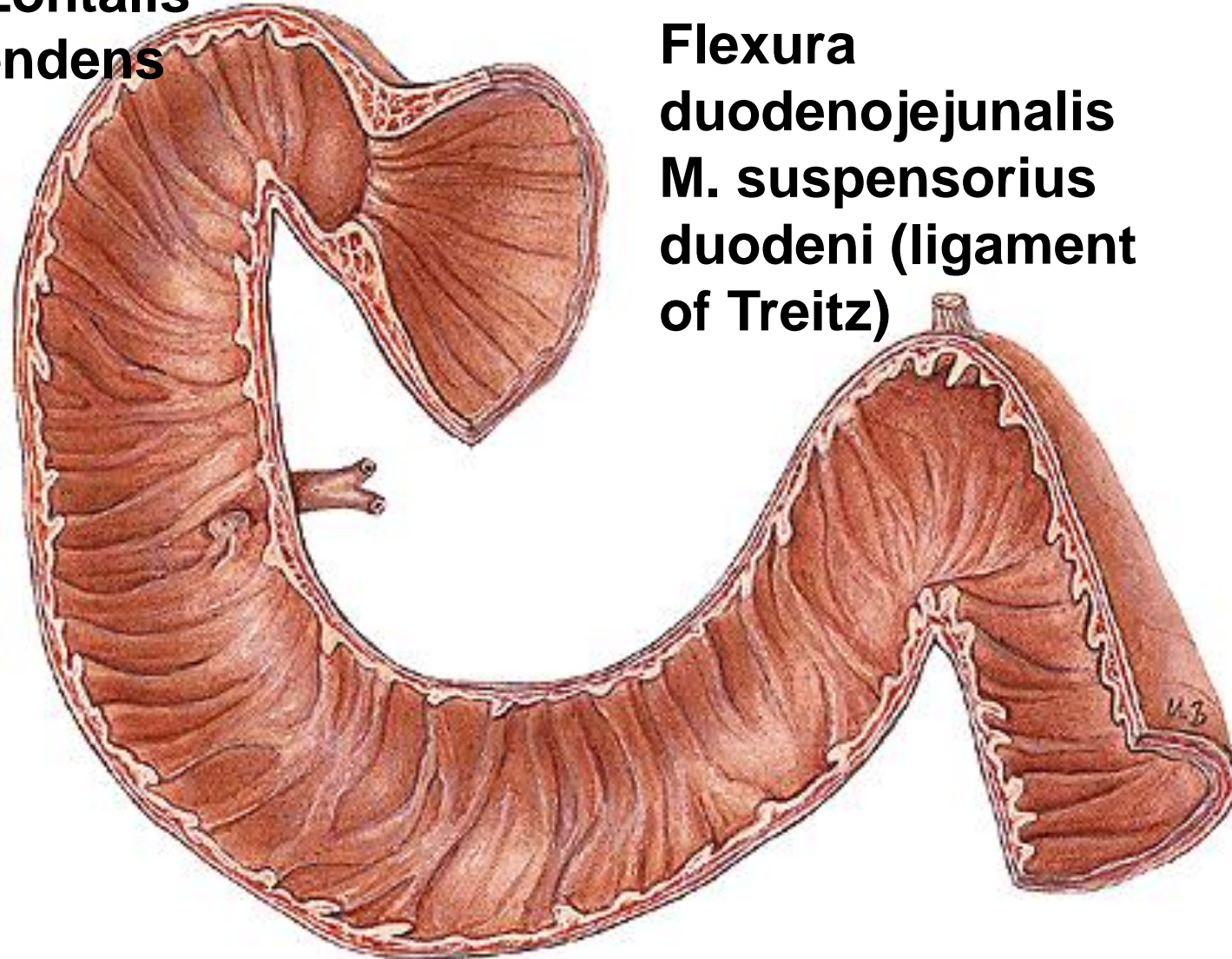

Plica longitudinalis duodeni

**Papilla duodeni major Vateri - ductus choledochus
- ductus pancreaticus**

**Papilla duodeni
minor-
ductus
pancreaticus
accessorius**

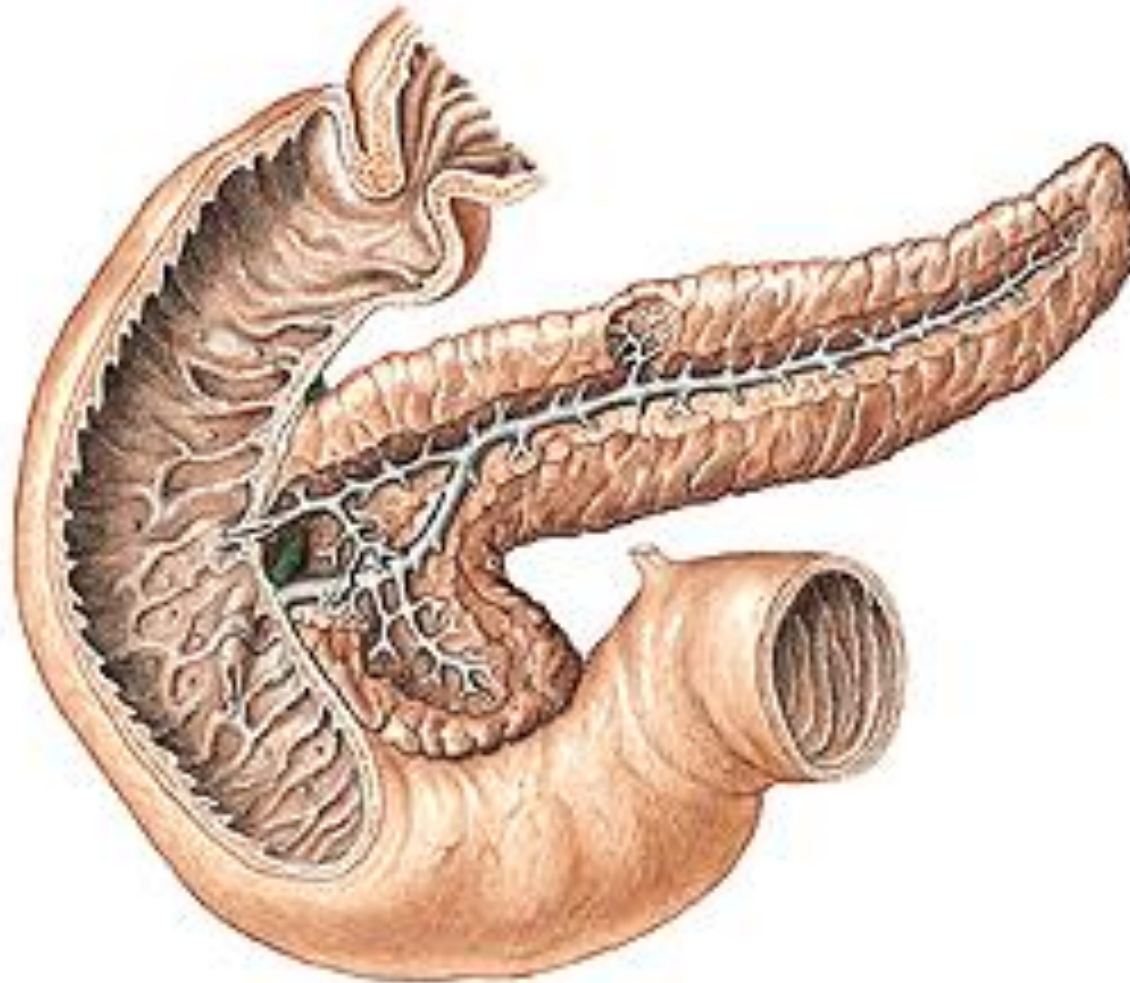

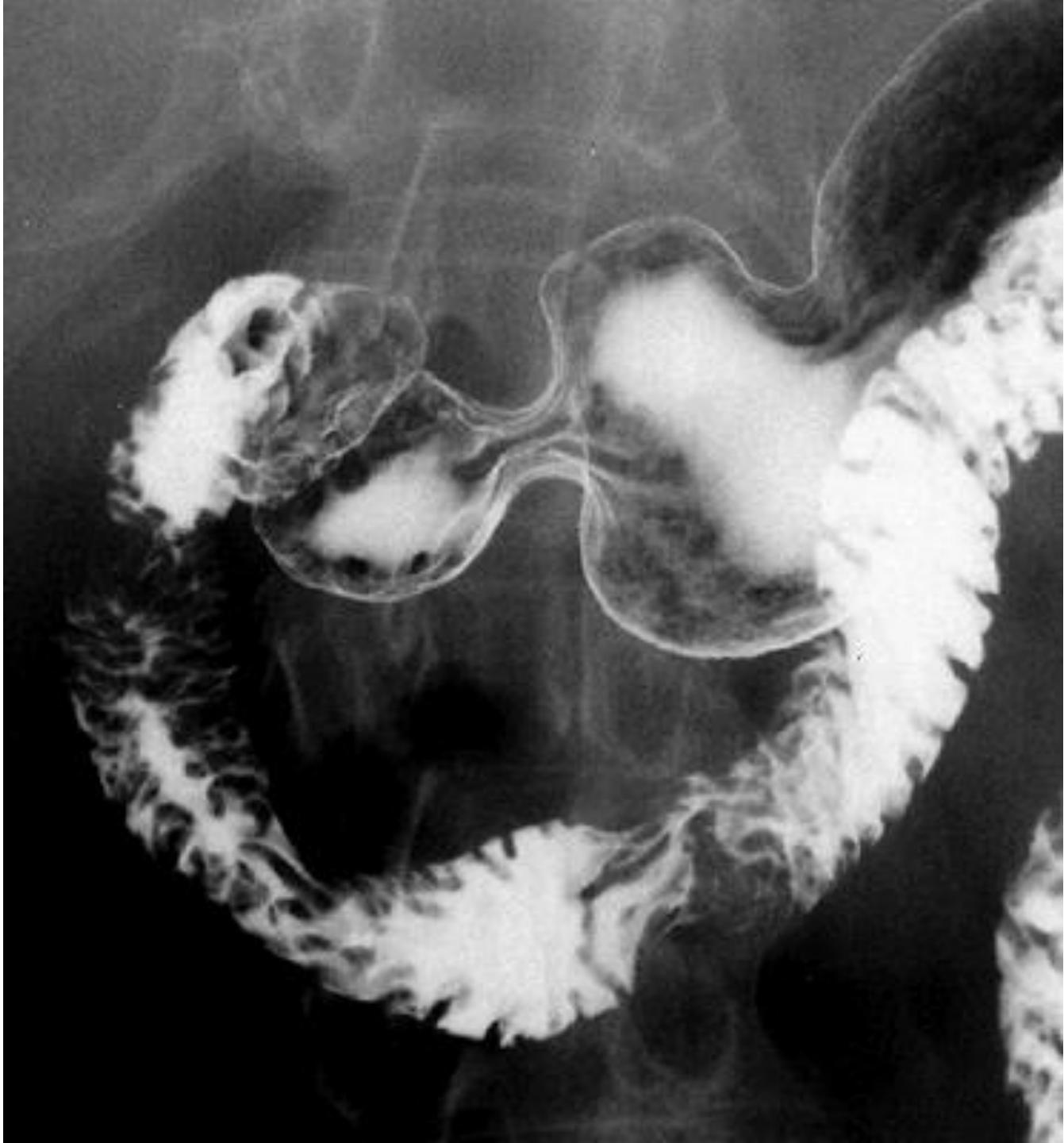

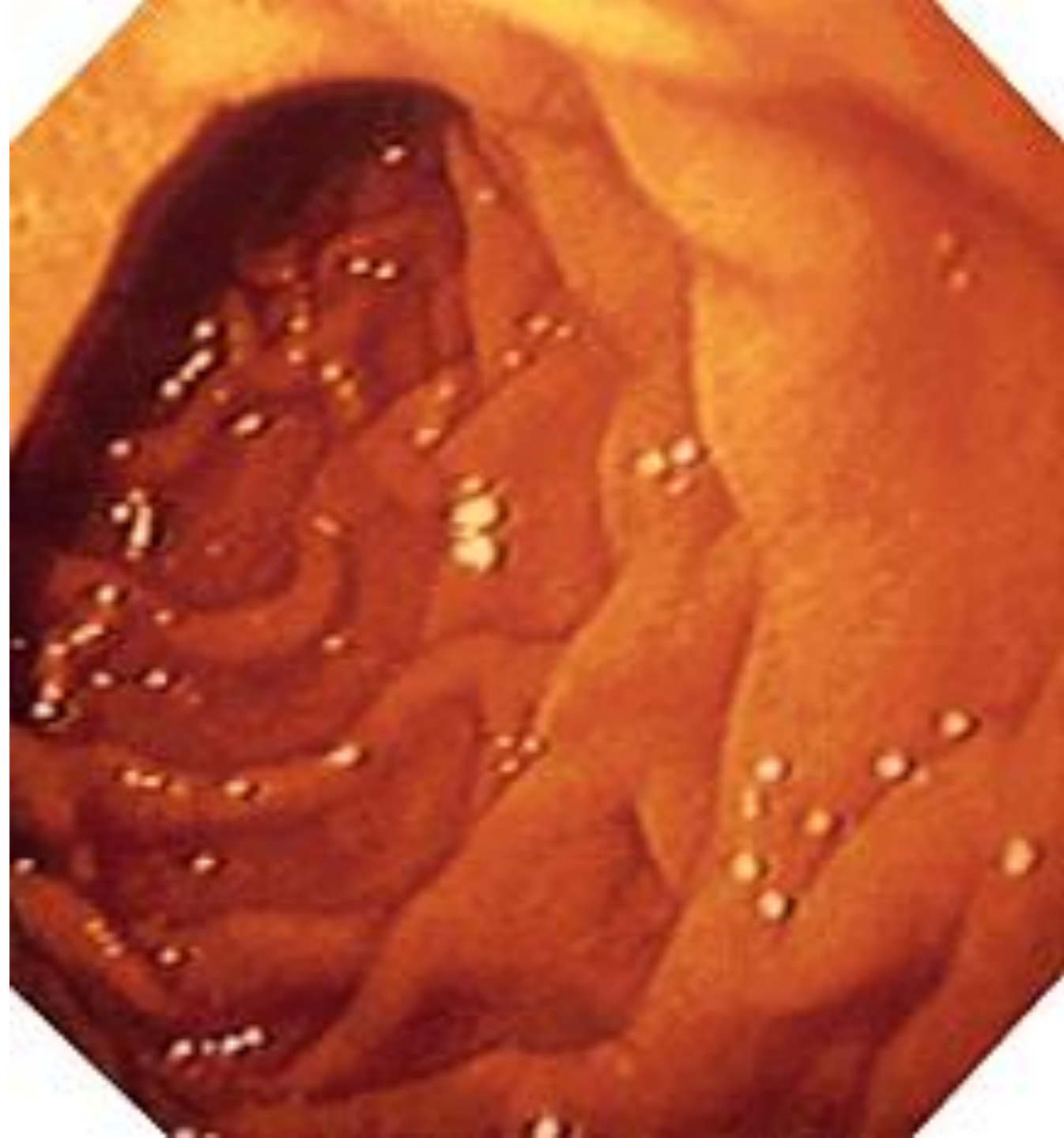

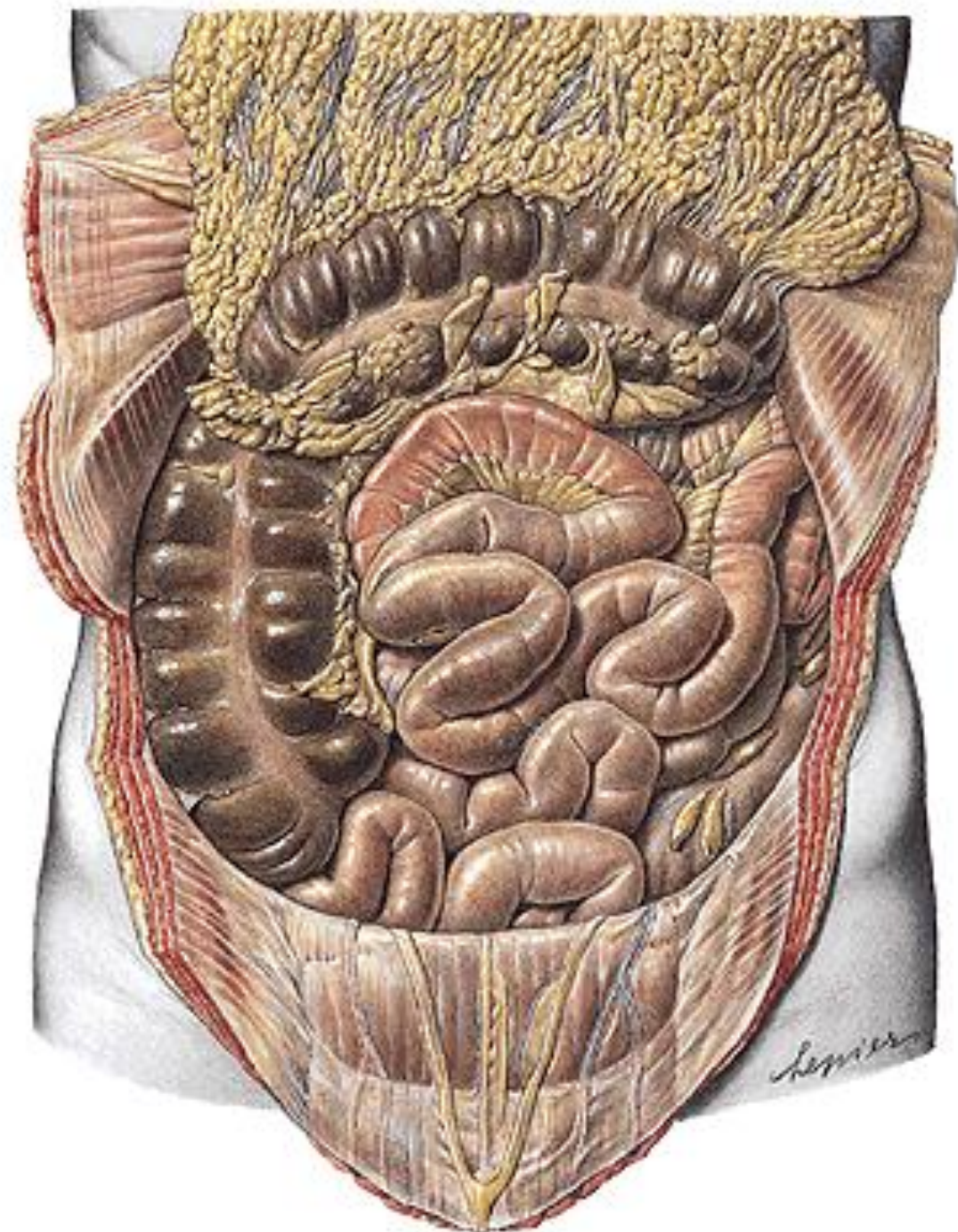

JEJUNUM	ILEUM
upper left part of the inframesocolic space	lower right part of the inframesocolic space
wider (3-4 cm)	narrower (2-3 cm)
more plicae circulares	fewer plicae circulares
1-2 arcades	2-3 arcades
folliculi lymph. solitarii	folliculi lymph. aggregati

A. mesenterica sup.

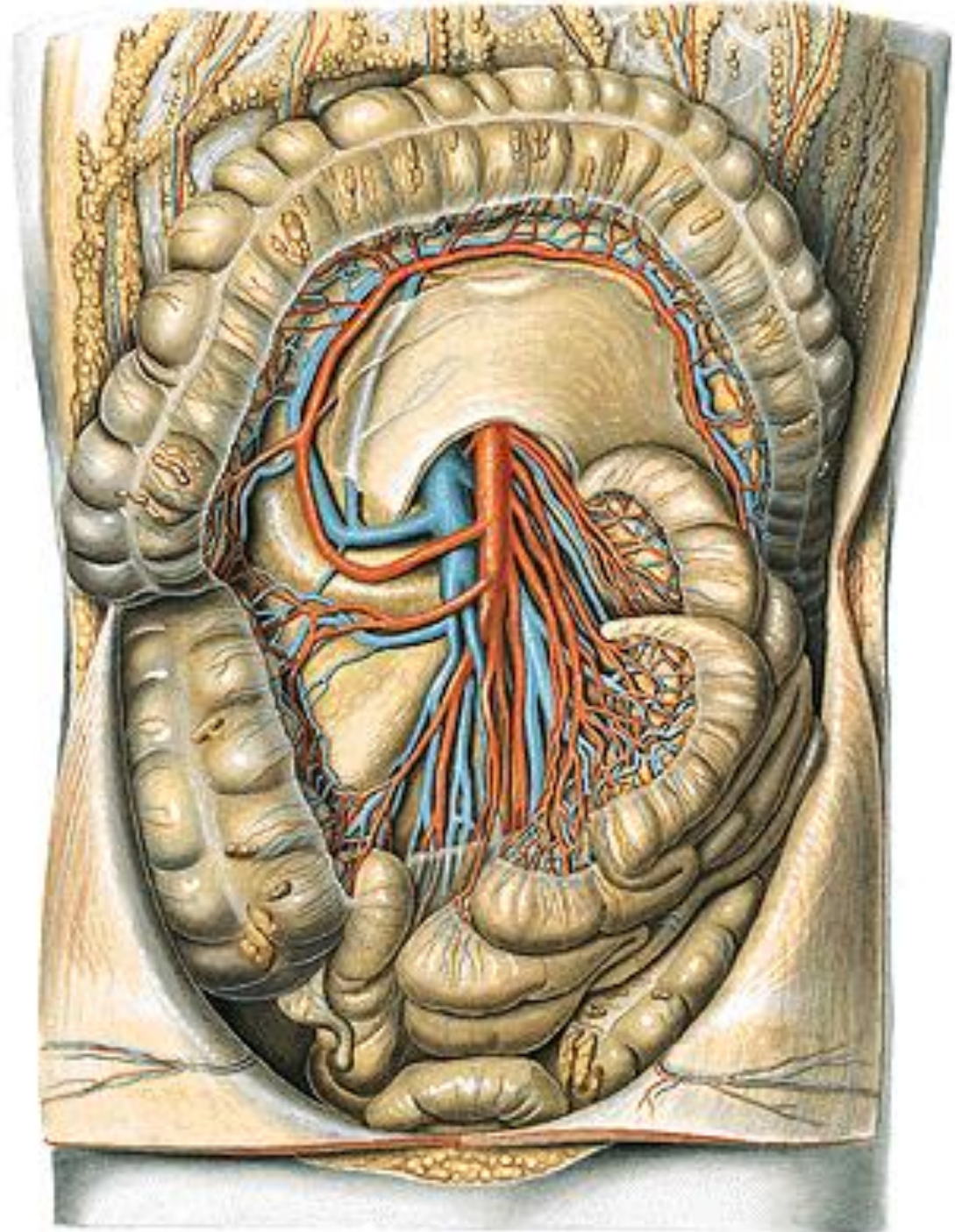

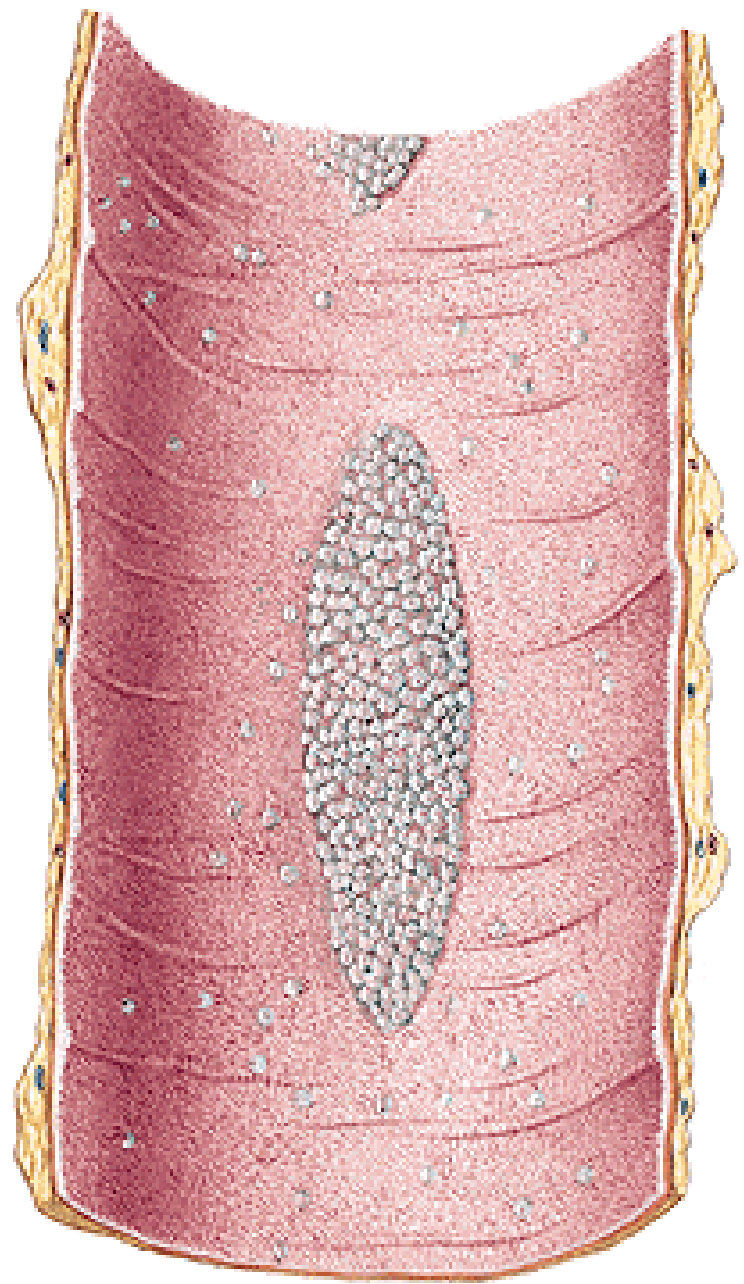
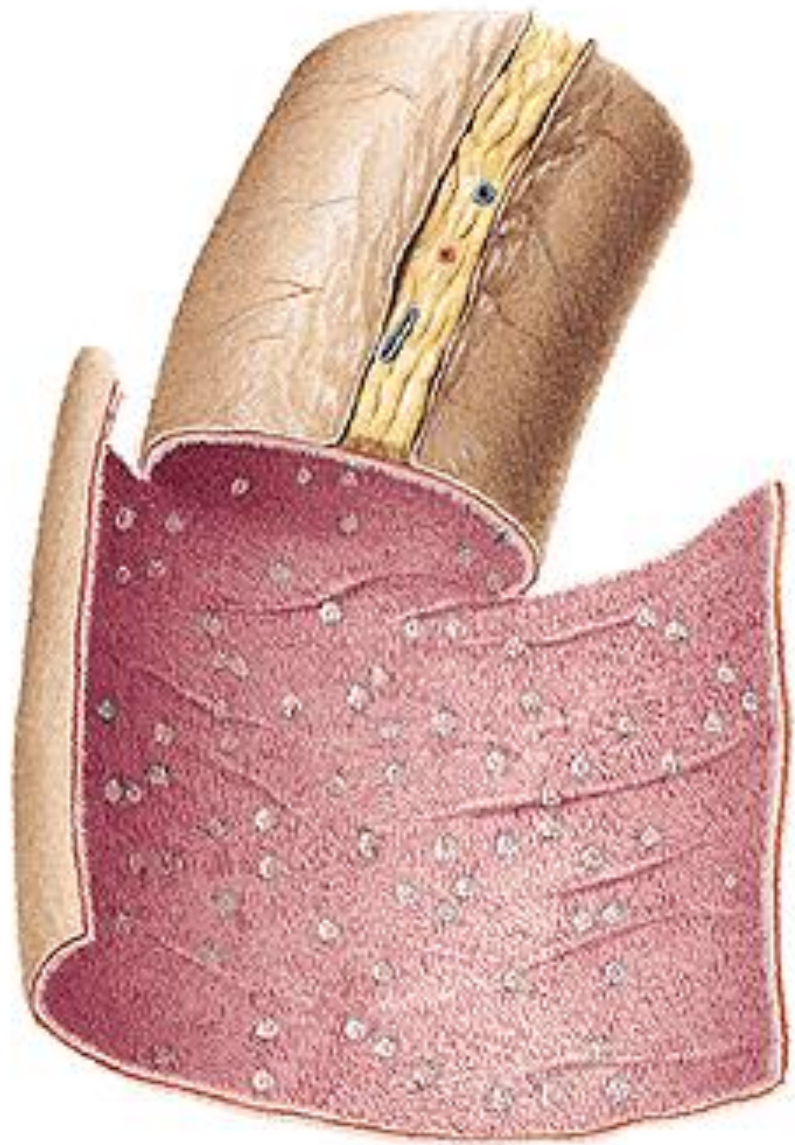

Ostium ileocaecale
Valva ileocaecalis
-labium superius
-labium inferius

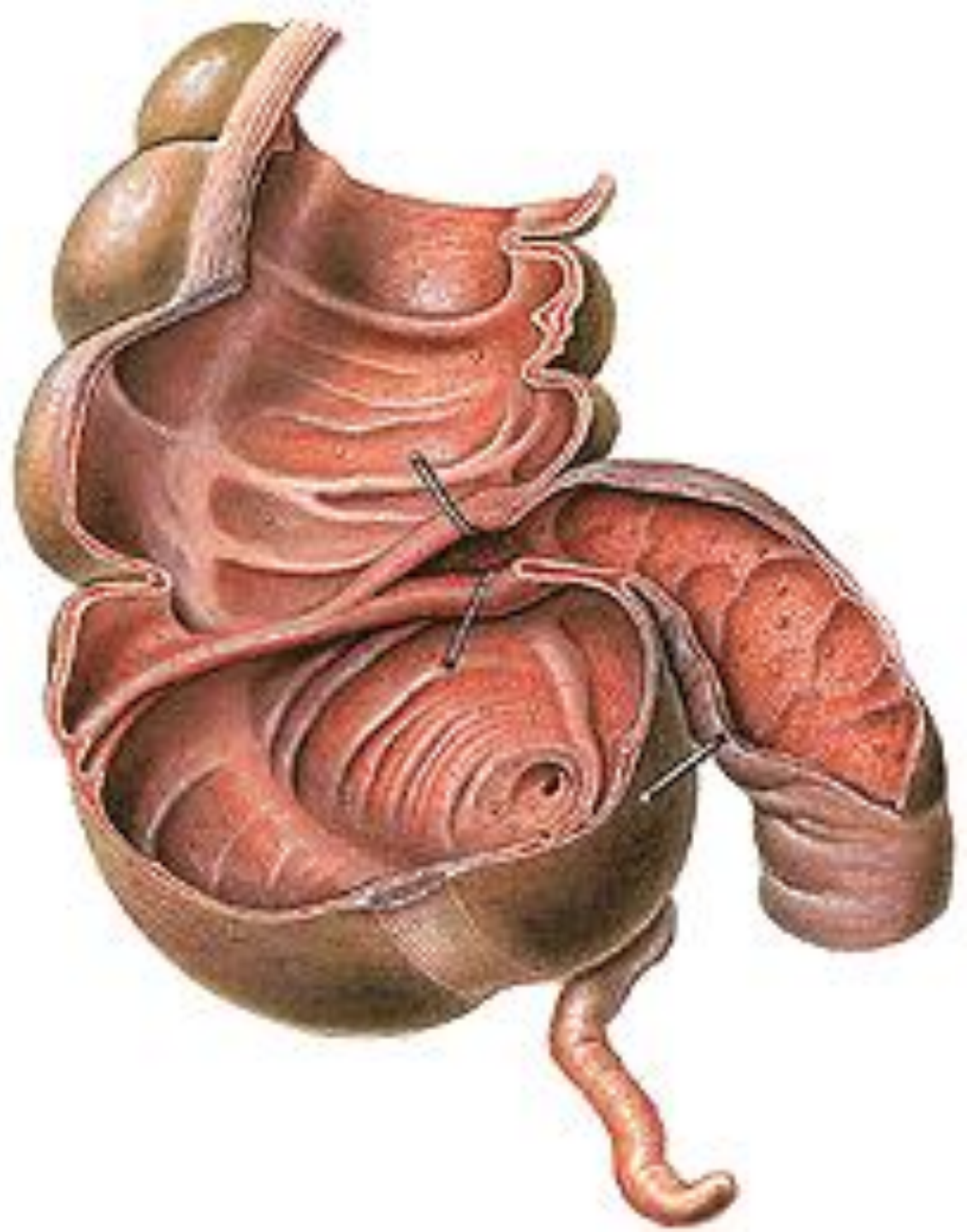

INTESTINUM CRASSUM

- intestinum caecum**
- appendix vermiformis**
- colon ascendens**
- flexura coli dextra (hepatica)**
- colon transversum**
- flexura coli sinistra (lienalis)**
- colon descendens**
- colon sigmoideum**
- rectum**

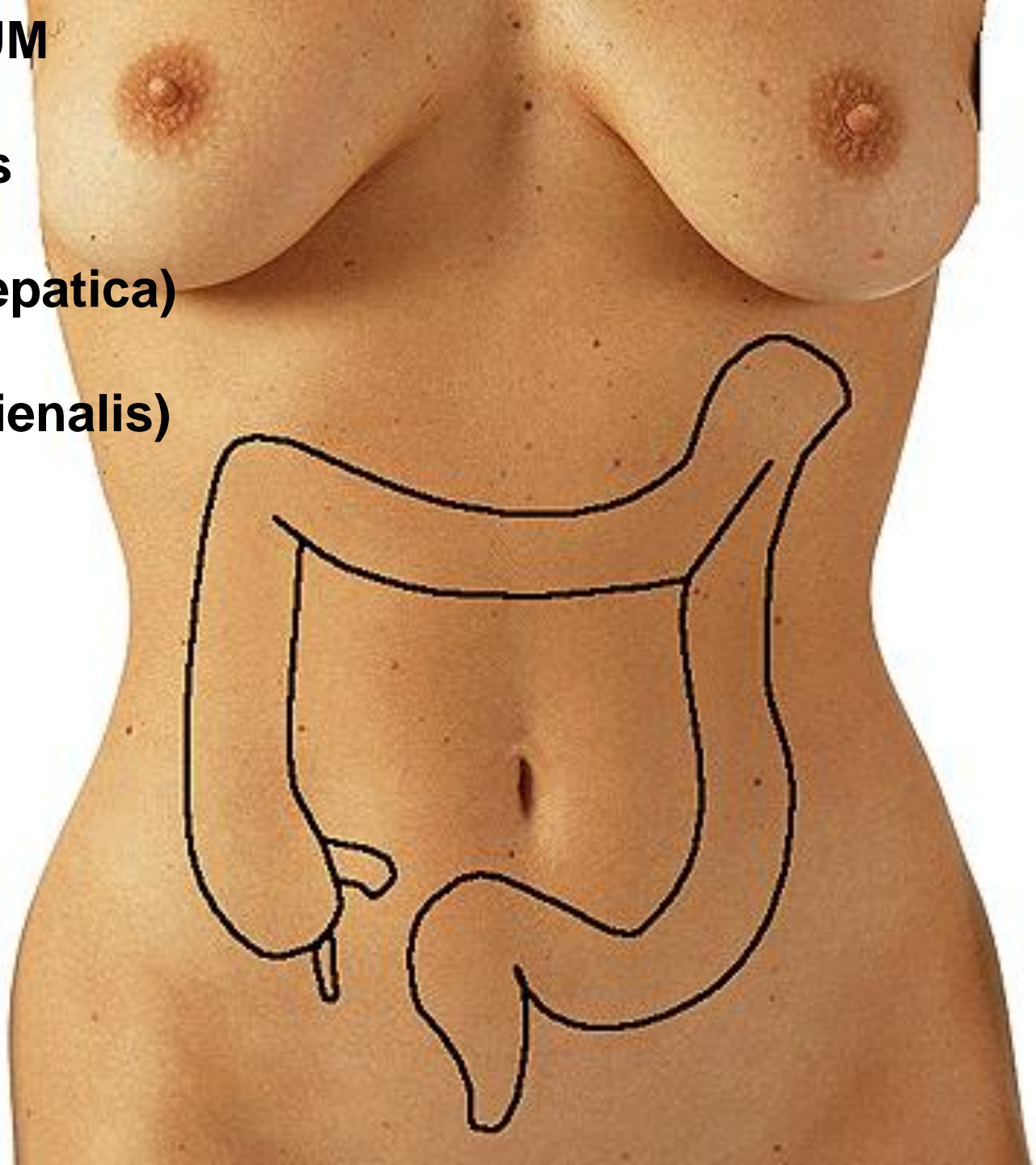

Plicae semilunares
Haustra coli
Taenia mesocolica
Taenia omentalis
Taenia libera
Appendices epiploicae

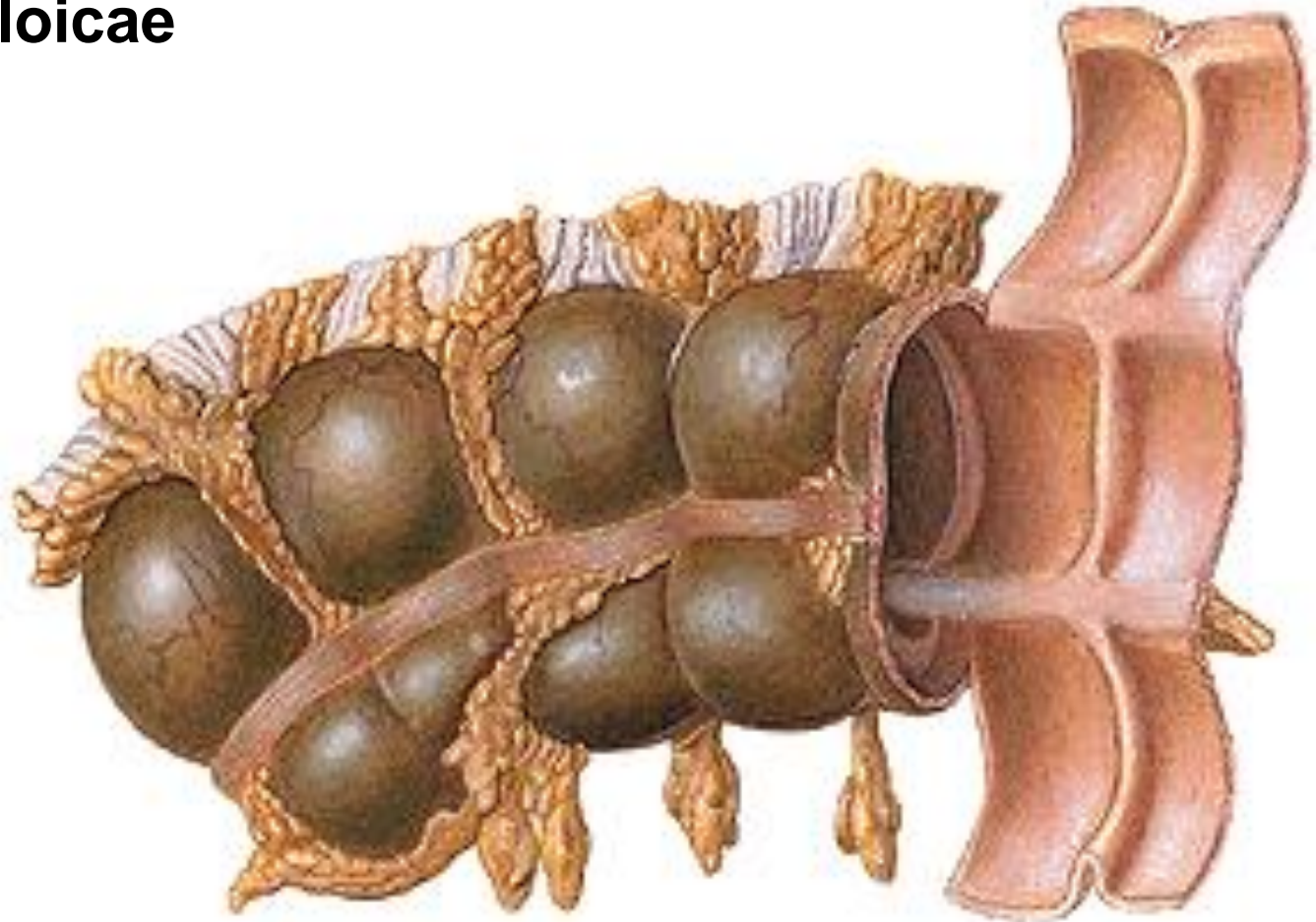

INTESTINUM CAECUM

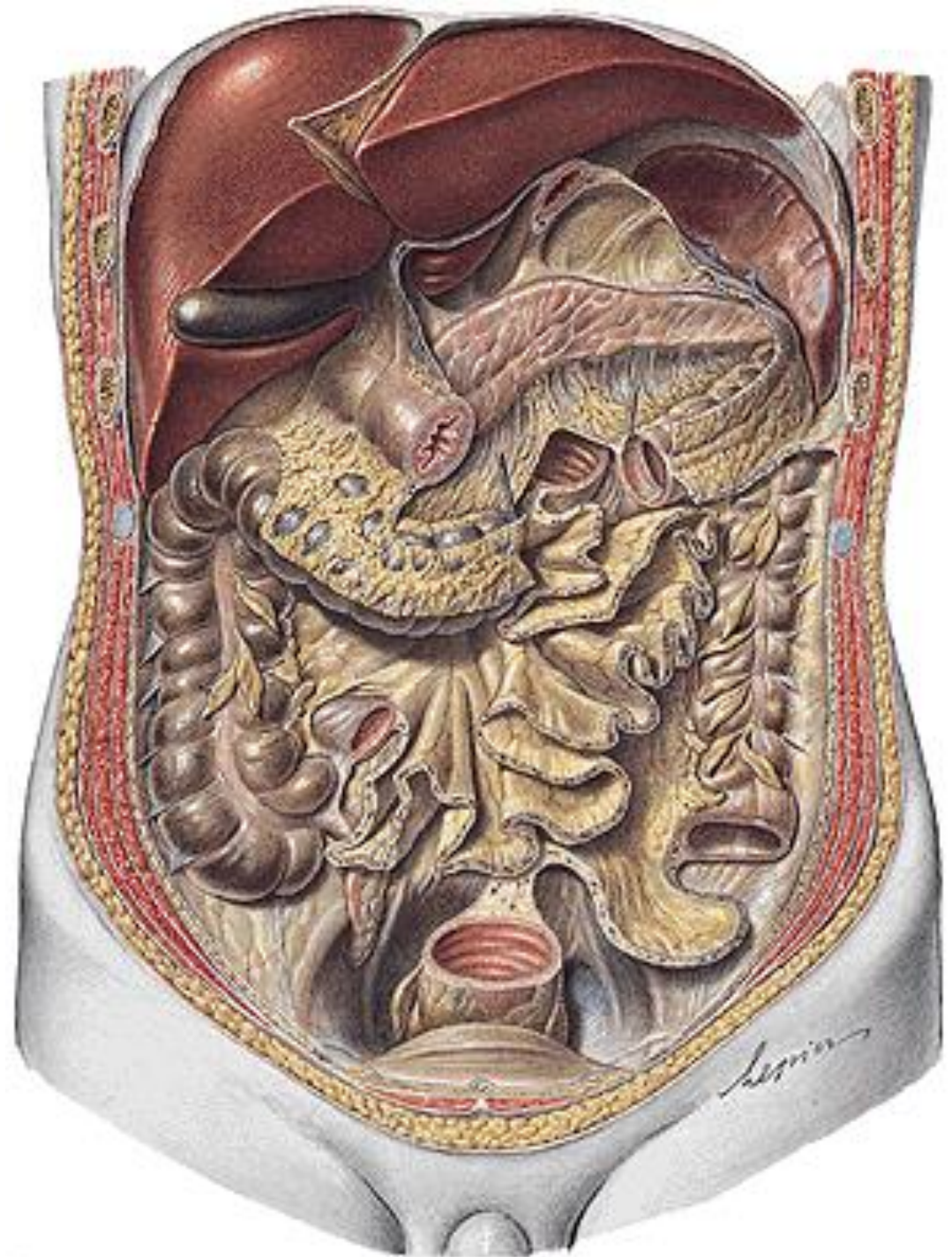
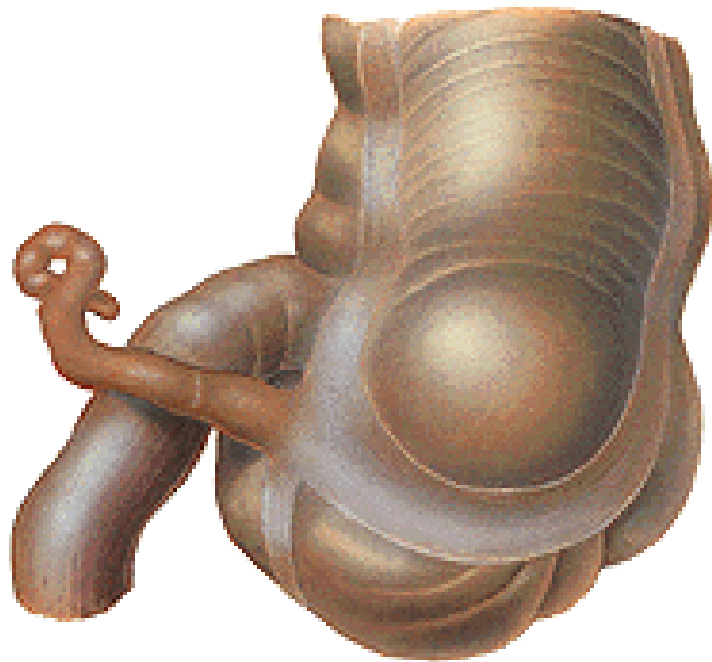

APPENDIX VERMIFORMIS

ostium appendicis vermiformis
valva appendicis vermiformis

Positio pelvina

- lig. appendiculoovaricum

Positio retrocaecalis

Positio ileocaecalis

Positio retroilealis

Positio praecaecalis

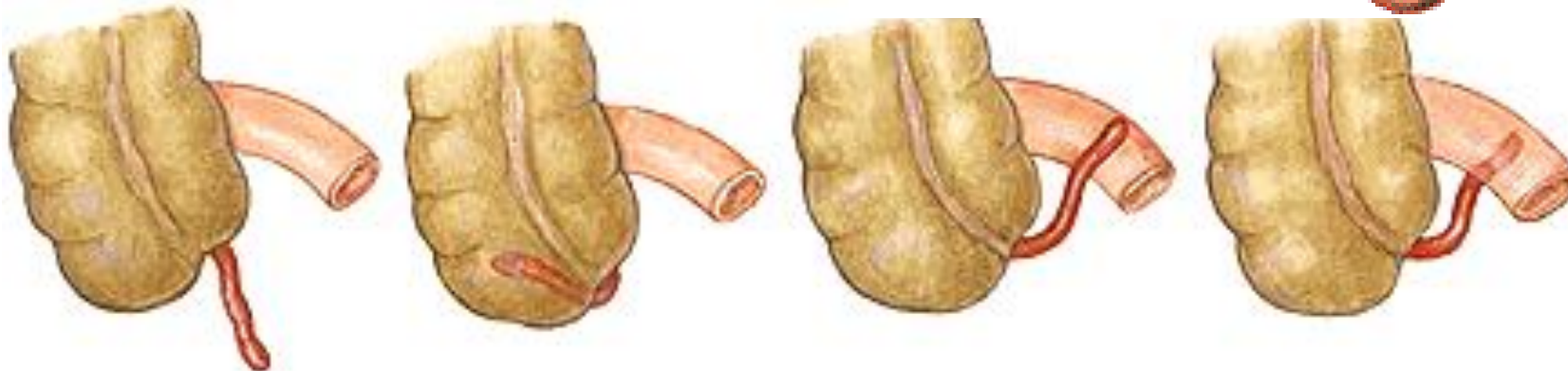
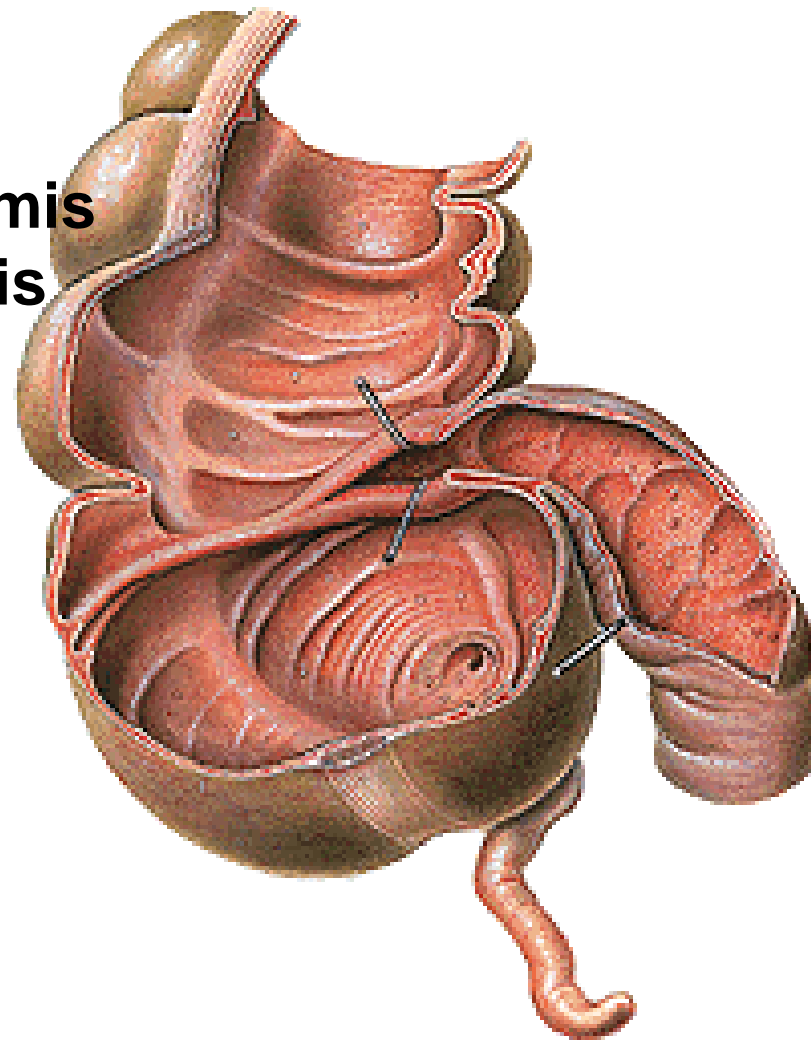

**Linea spinoumbilicalis dextra
(Monro) - MacBurney's point
Linea bispinalis – Lanz's point**

Tonsilla abdominalis

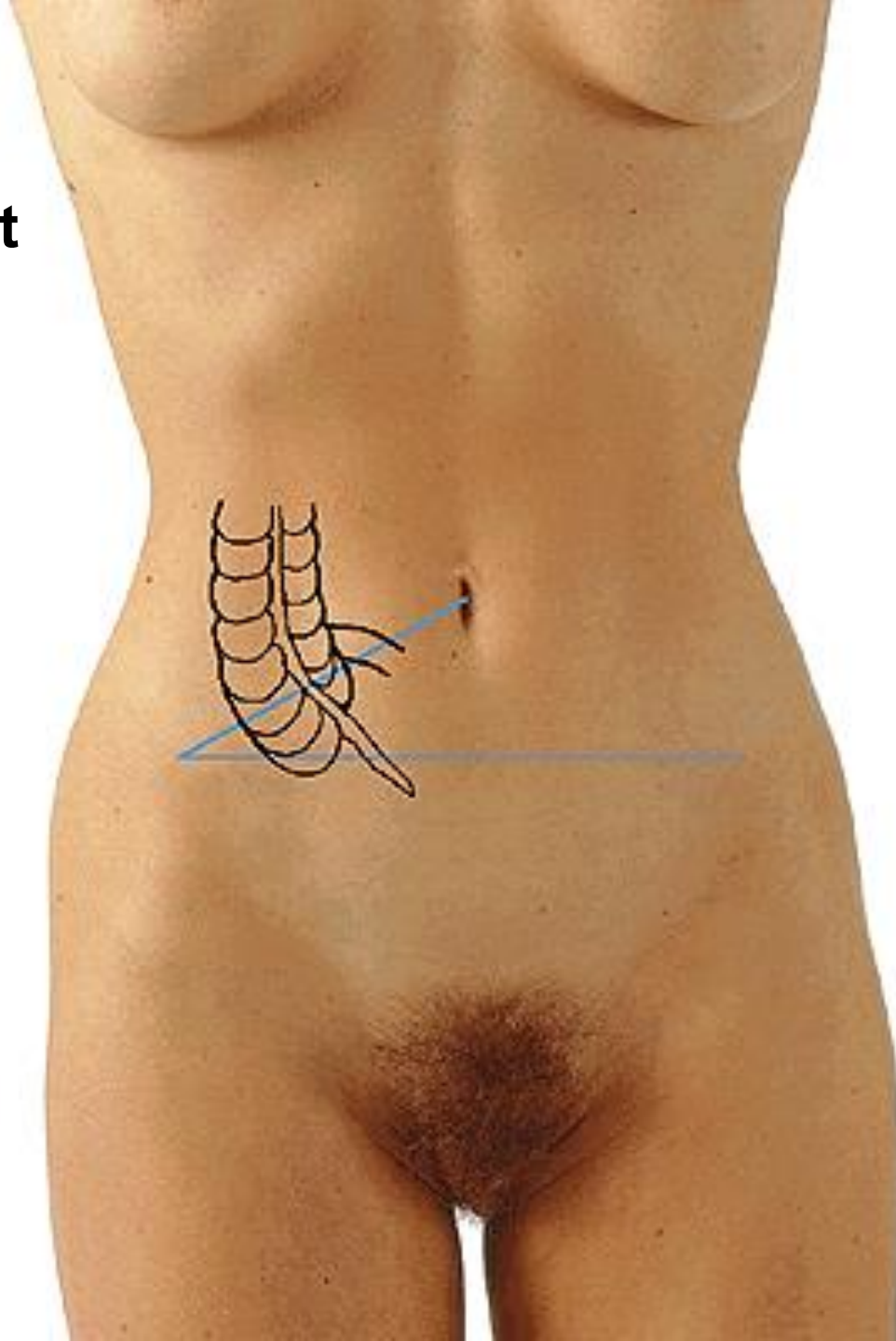

COLON ASCENDENS
Flexura coli dextra
(hepatica)



COLON TRANSVERSUM

Flexura coli sinistra

(lienalis)

Mesocolon transversum

Omentum majus

Lig. gastrocolicum

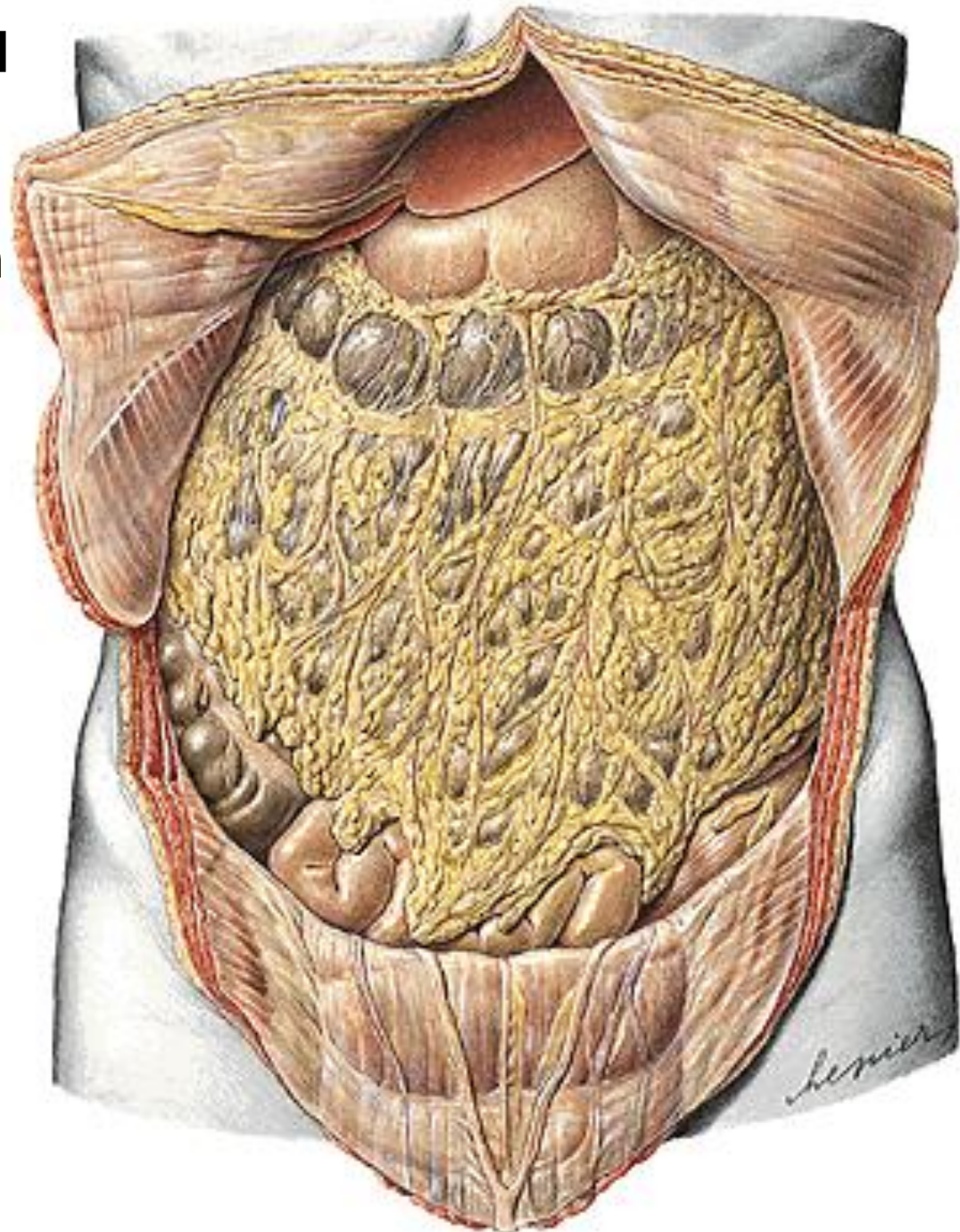

COLON DESCENDENS
COLON SIGMOIDEUM
Mesosigmoideum

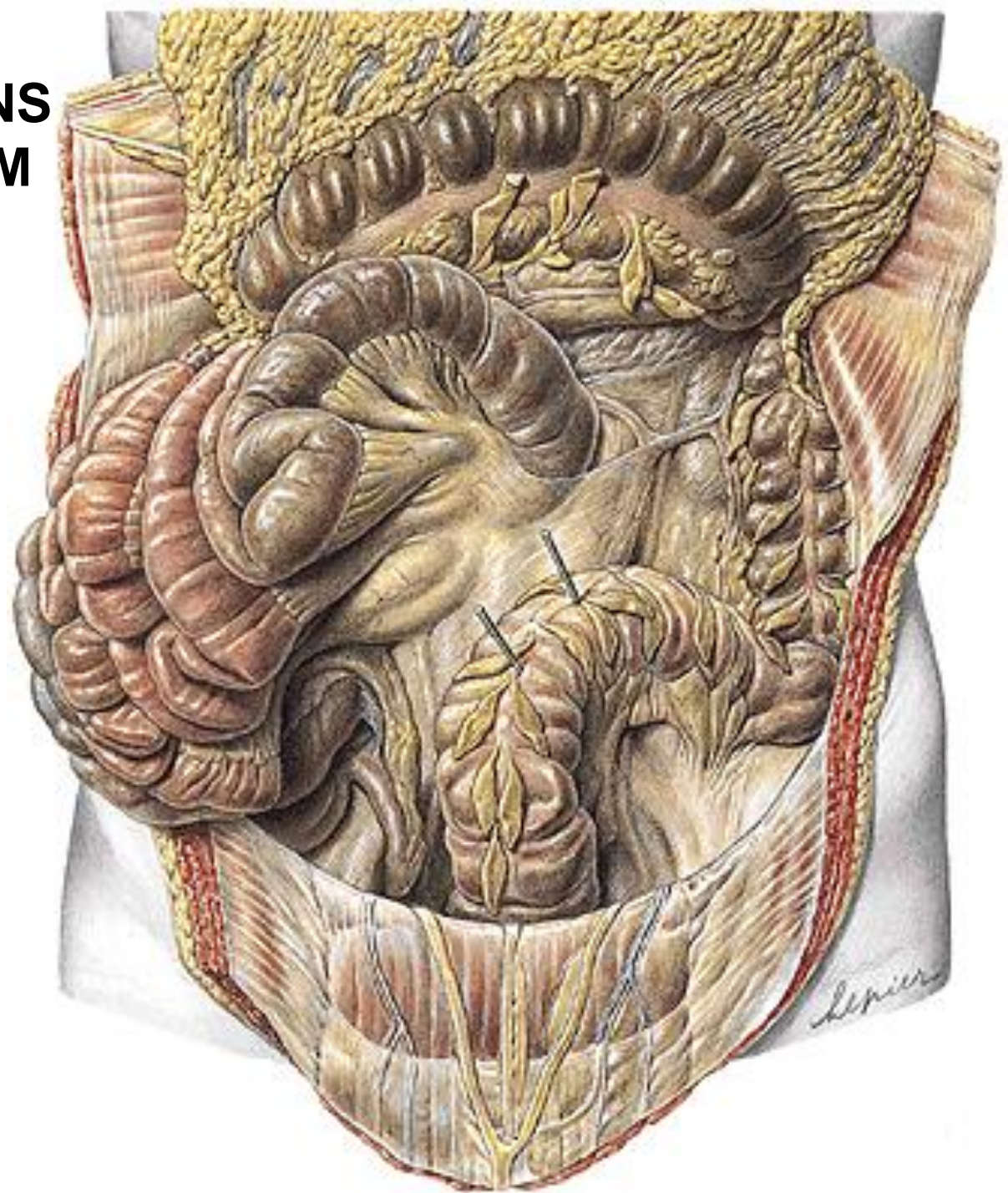

Irigography

DCBE



RECTUM

Crena ani – anus

Ampulla recti

- flexura sacralis
- plicae transversae recti
- plica t.r. media (Kohlrausch)

Canalis analis

- flexura perinealis
- linea anorectalis
- columnae anales
- sinus anales
- valvulae anales
- pecten analis
- linea anocutanea
- zona haemorrhoidalis



Plexus venosus rectalis

M. sphincter ani internus

M. sphincter ani externus

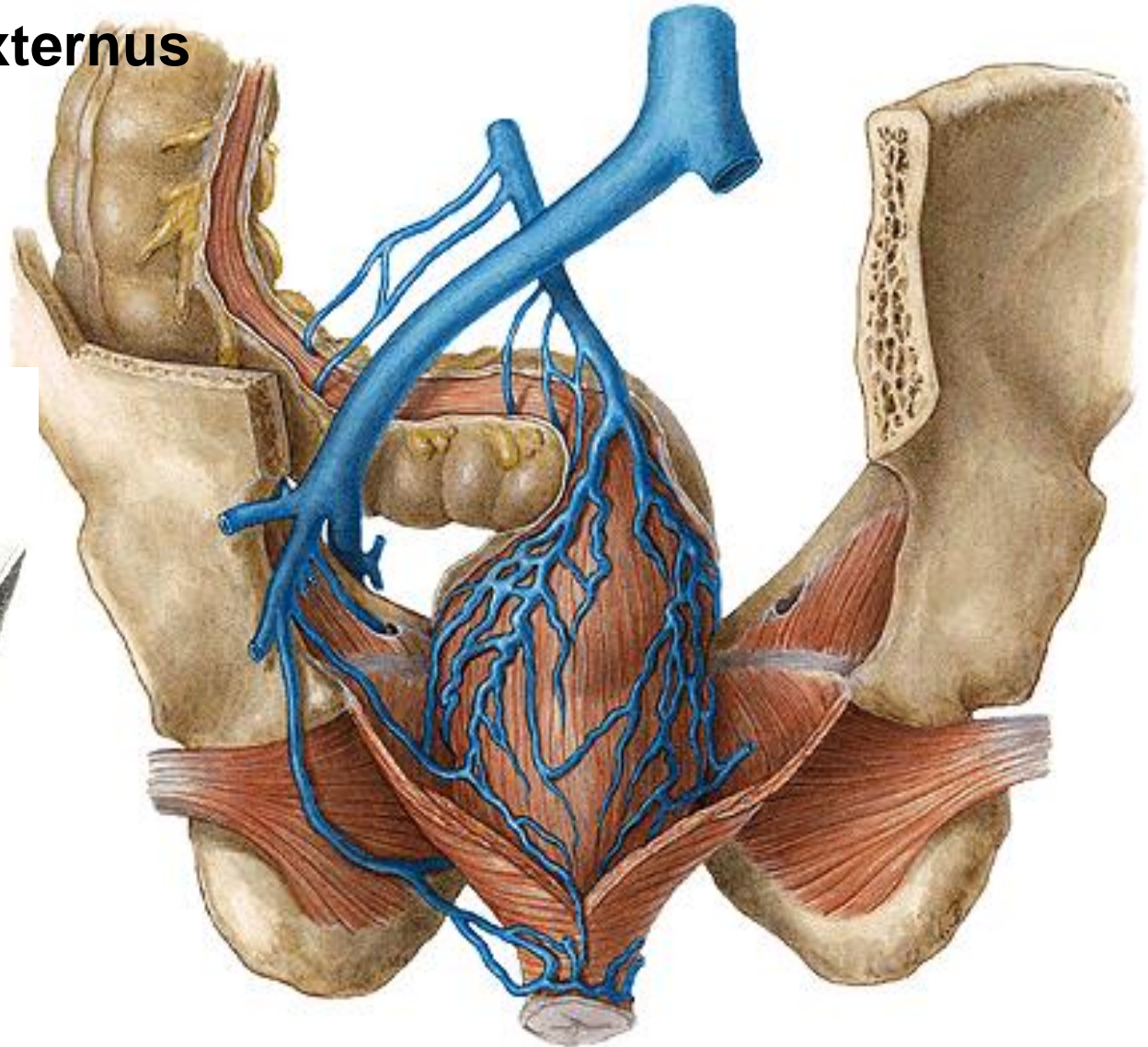
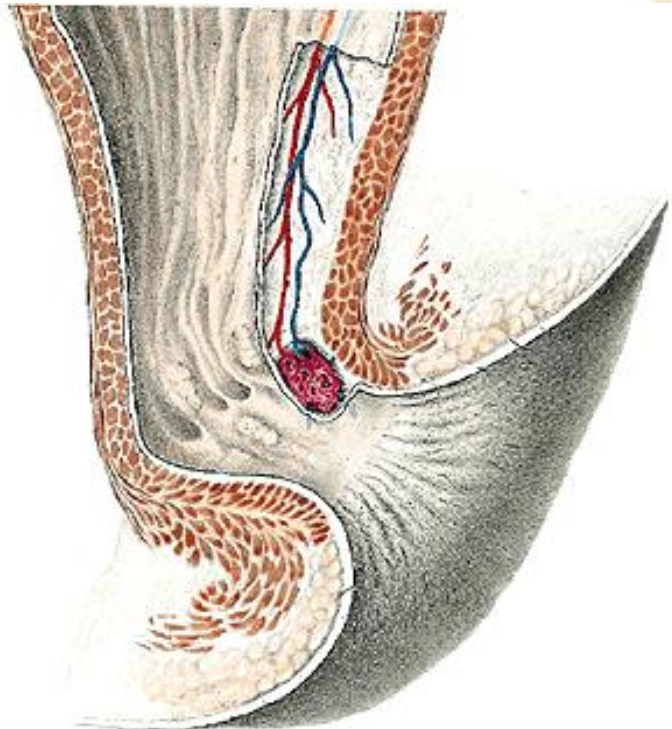

Rectoscopy

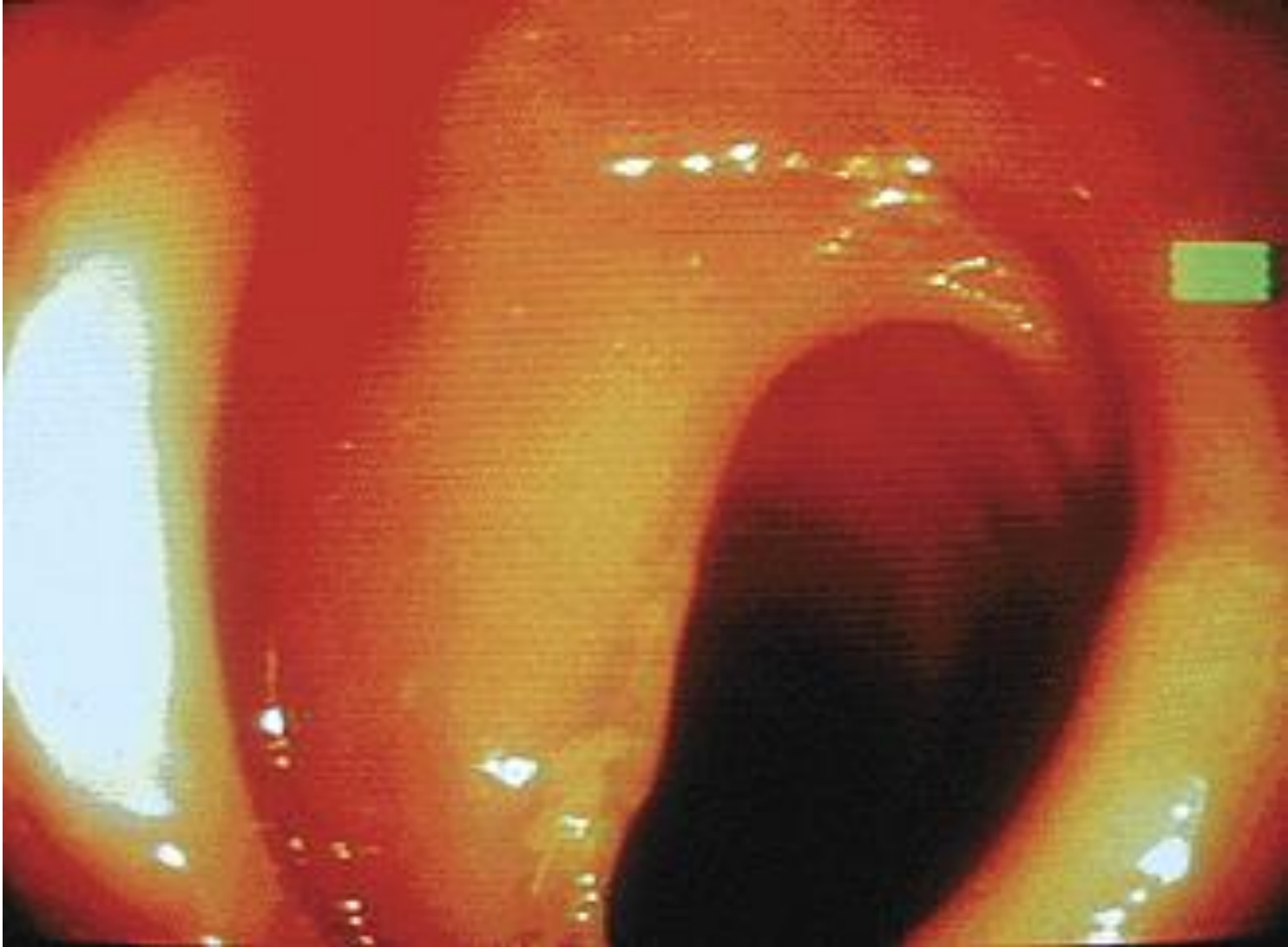

DIGESTIVE SYSTEM III.
Liver, pancreas, spleen,
peritoneum

Liver

Regio hypochondriaca dx. + regio epigastrica



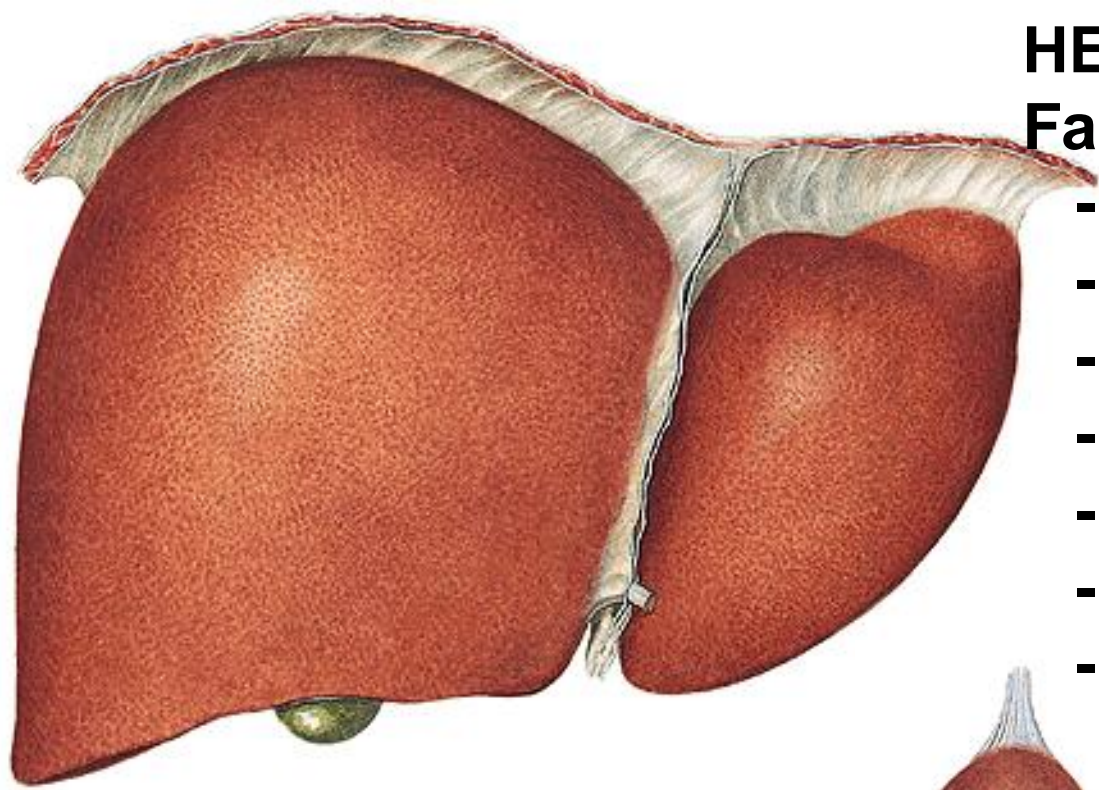

HEPAR

Facies diaphragmatica

- pars superior (area nuda)
- pars anterior
- lig. coronarium
- lig. triangulare dextrum
- lig. triangulare sinistrum
- appendix fibrosa hepatis
- lig. falciforme hepatis

Facies visceralis

Fissura sagittalis sinistra

- lig. teres hepatis
- lig. venosum

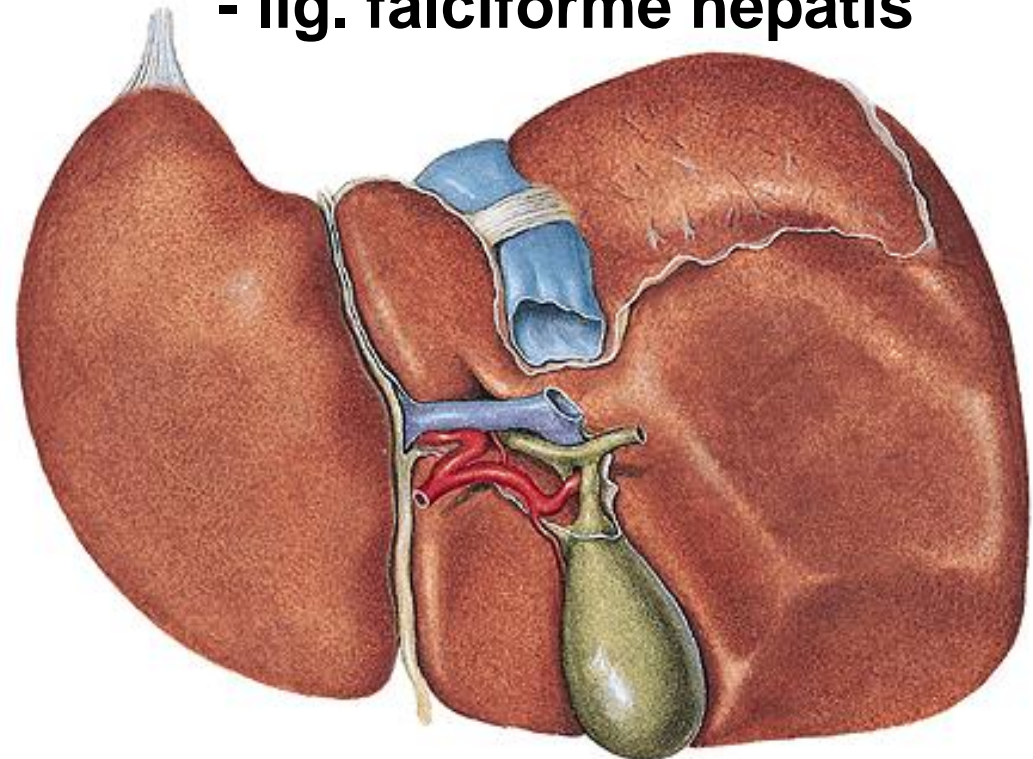

Fissura sagittalis dextra

- fossa vesicae biliaris
- sulcus v. cavae inferioris (lig. venae cavae)

Lobus dexter

sinister (tuber omentale)

caudatus

quadratus

Processus

**caudatus,
papillaris**

Porta hepatis

- vena portae
- a. hepatica propria
- ductus hepaticus communis

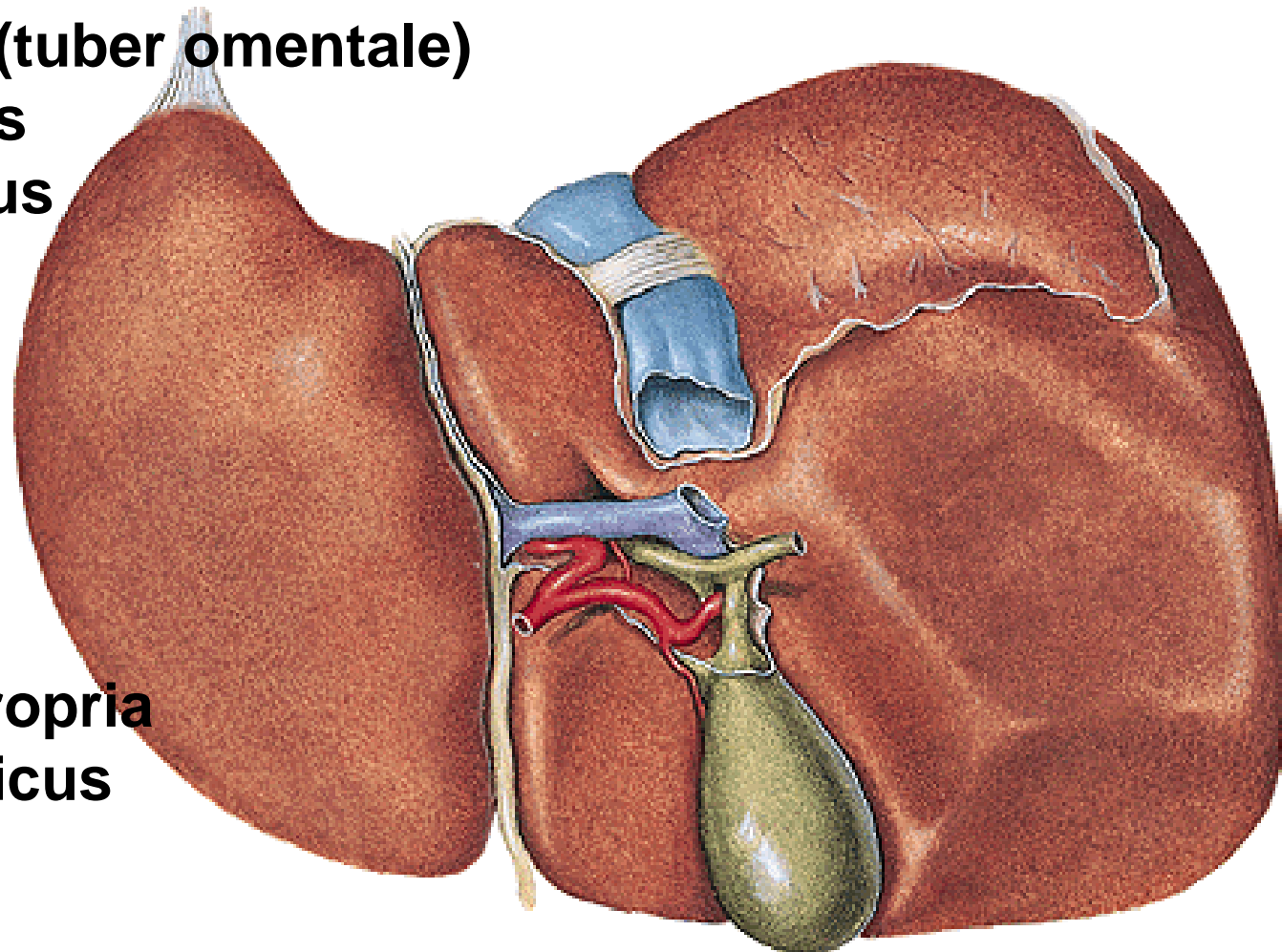

Hepatic segments

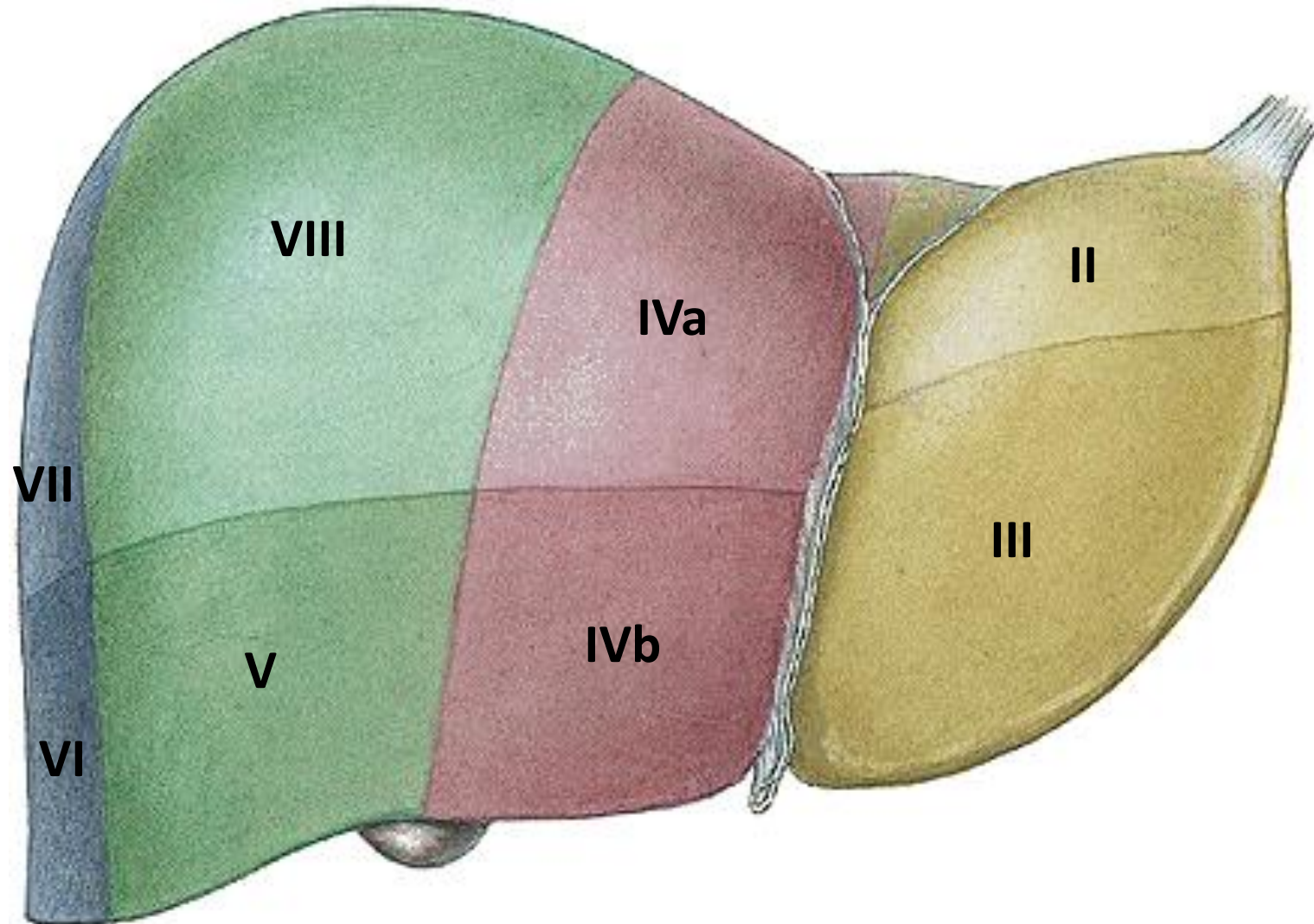

Capsula fibrosa – capsula fibrosa perivascularis

- v. interlobularis, a. interlobularis, ductus interlobularis

→ sinusoids → v. centralis

Lobulus venae centralis

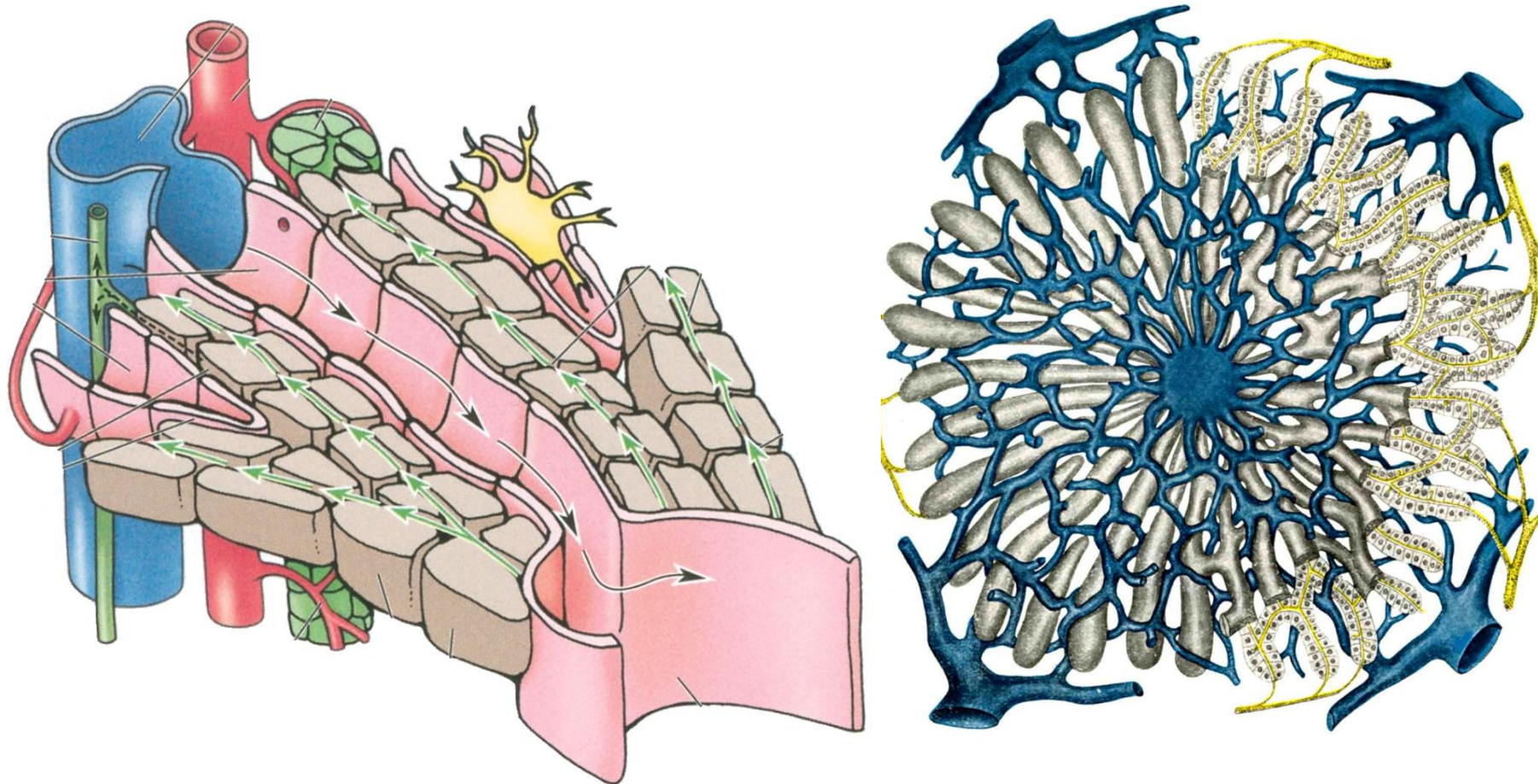

V. PORTAE (v. mesenterica sup. + v. lienalis)

A. HEPATICA PROPRIA

**- ramus dexter et sinister..... aa. et vv. interlobulares,
aa. et vv. circumlobulares → sinusoids → v. centralis
→ vv. sublobulares → vv. hepaticae**

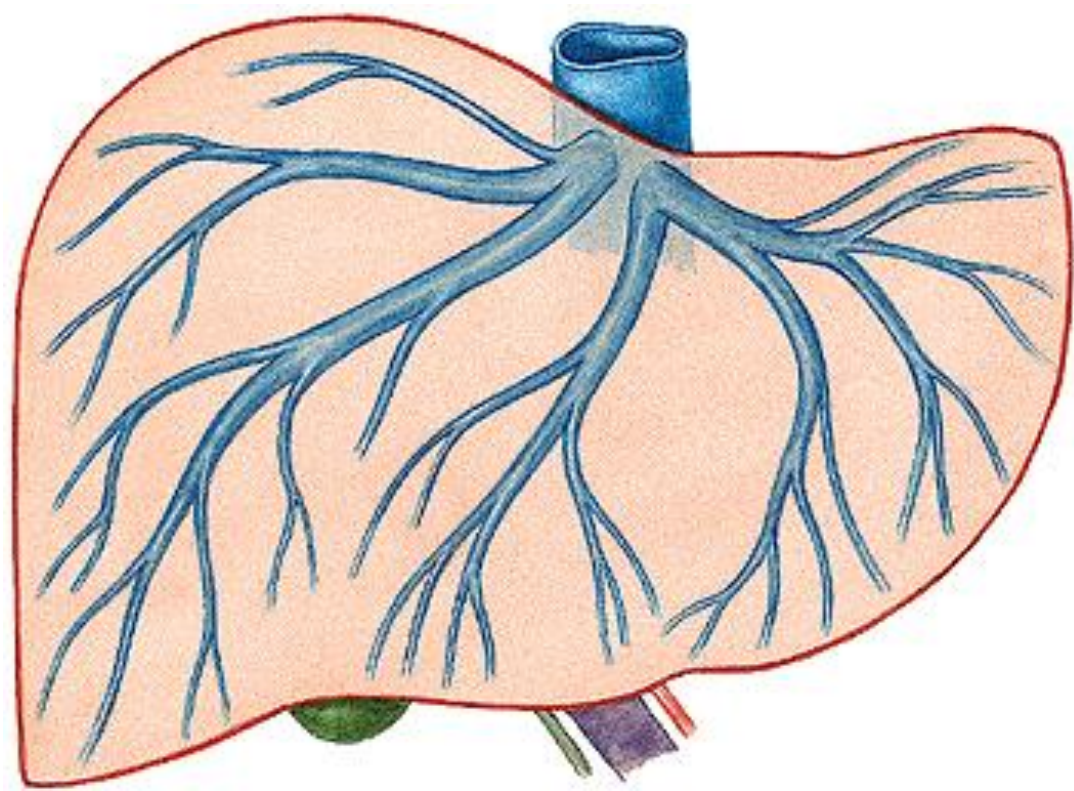
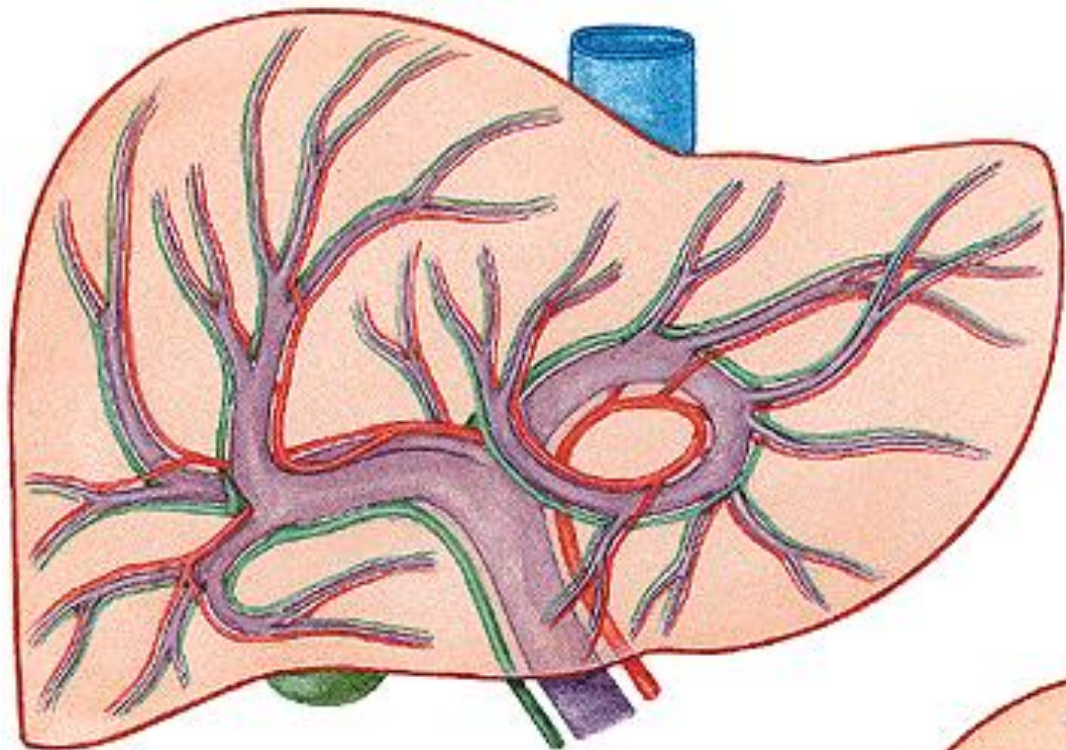

Canaliculus bilifer – ductus bilifer intralobularis
– ductulus bilifer - ductus bilifer interlobularis
– collecting ducts → ductus hepaticus dexter
et sinister – ductus hepaticus communis
+ ductus cysticus = ductus choledochus

Plica longitudinalis duodeni

Ampulla hepatopancreatica

M. sphincter ampullae hepatopancreaticae (Oddi)

Papilla duodeni major (Vater)

Vesica biliaris (fellea)

- fundus, corpus, collum

- plica spiralis

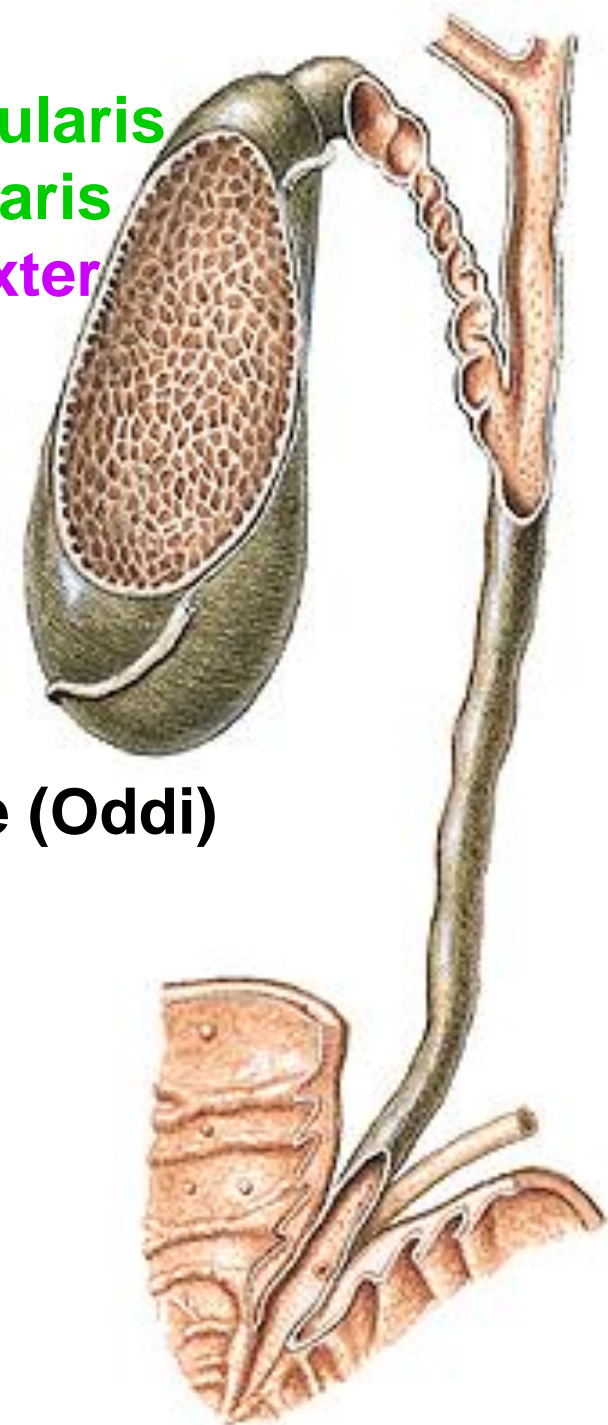

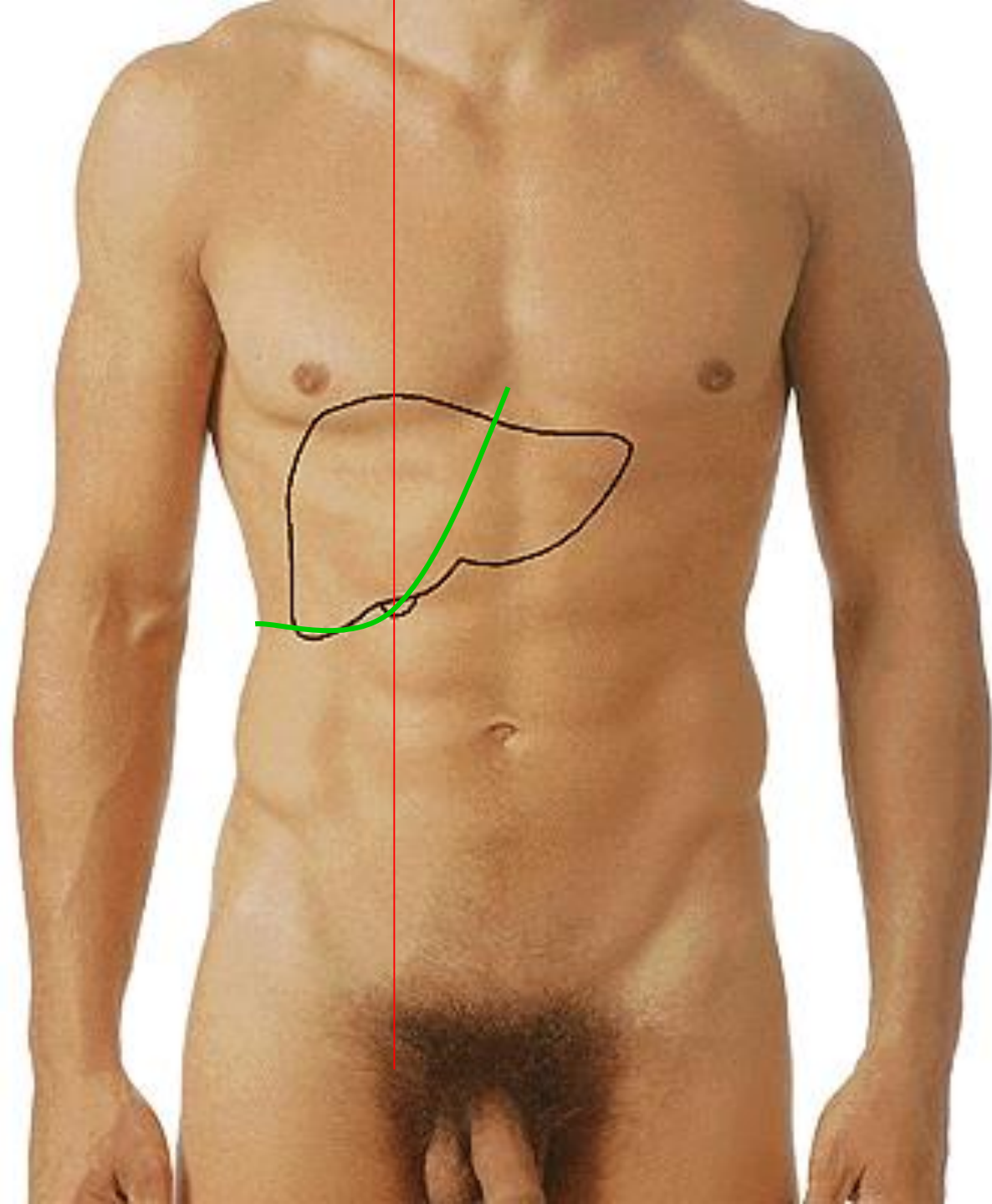

Impressio renalis. suprarenalis, duodeni, colica
Impressio oesophagea, gastrica

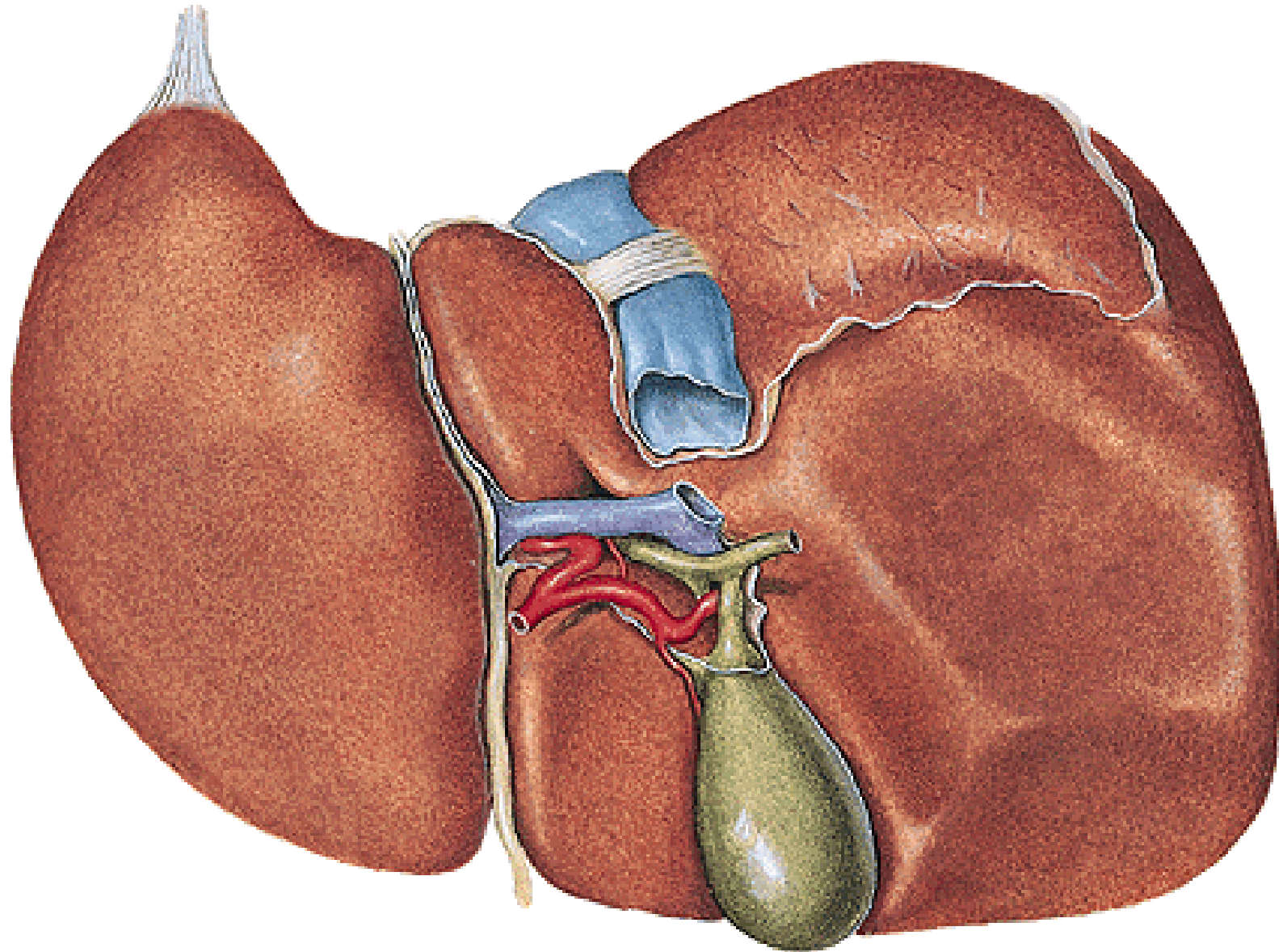

PANCREAS

caput, corpus, cauda
incisura pancreatis
processus uncinatus
facies anterior
facies posterior
margo superior
margo inferior

membrana retropancreatica (Treitz)
tuber omentale

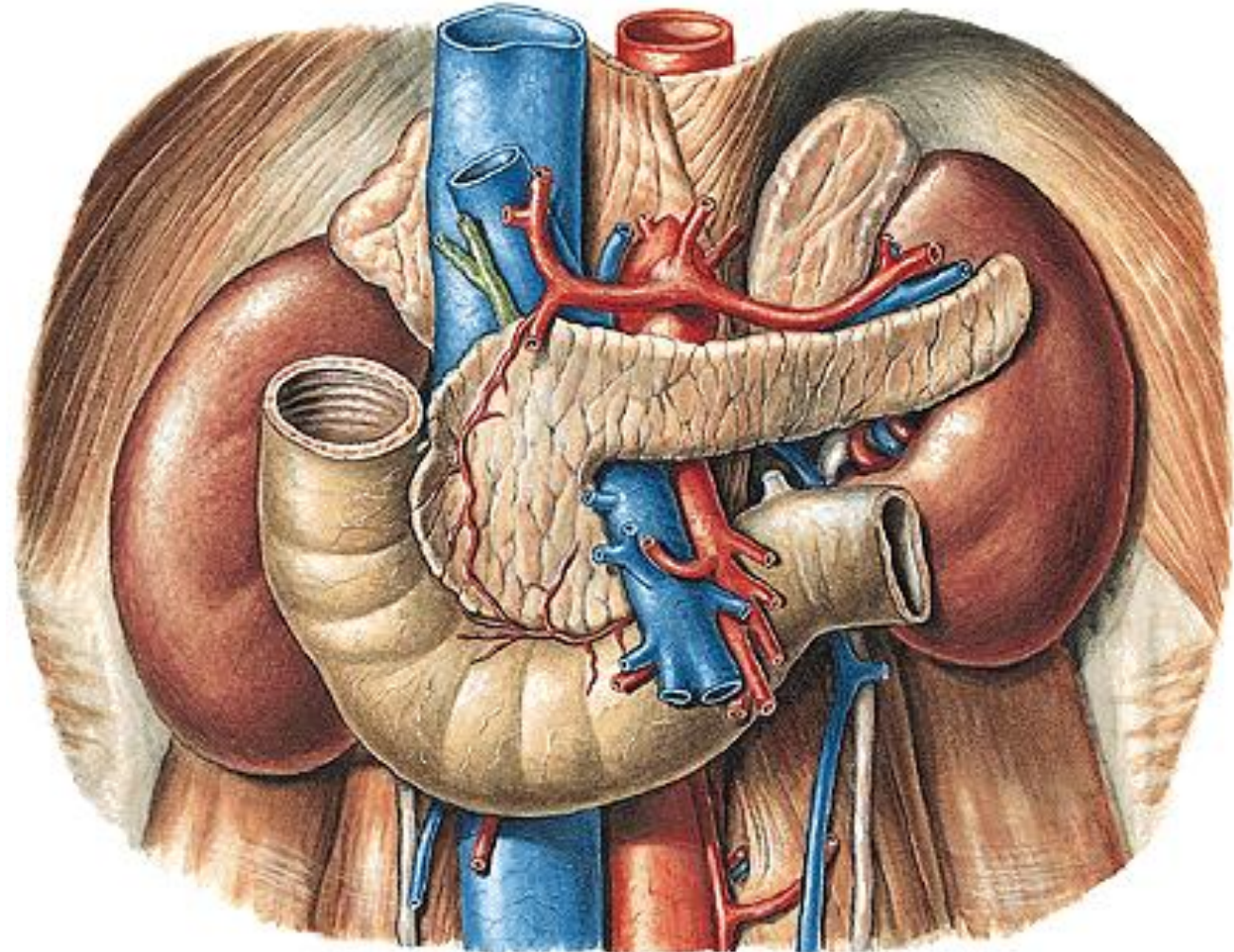

Exocrine pancreas:
capsula pancreatis
succus pancreaticus
ductus pancreaticus
ductus pancreaticus accessorius
m. sphincter ampullae hepatopancreatice
m. sphincter ductus choledochi
m. sphincter ductus pancreatici

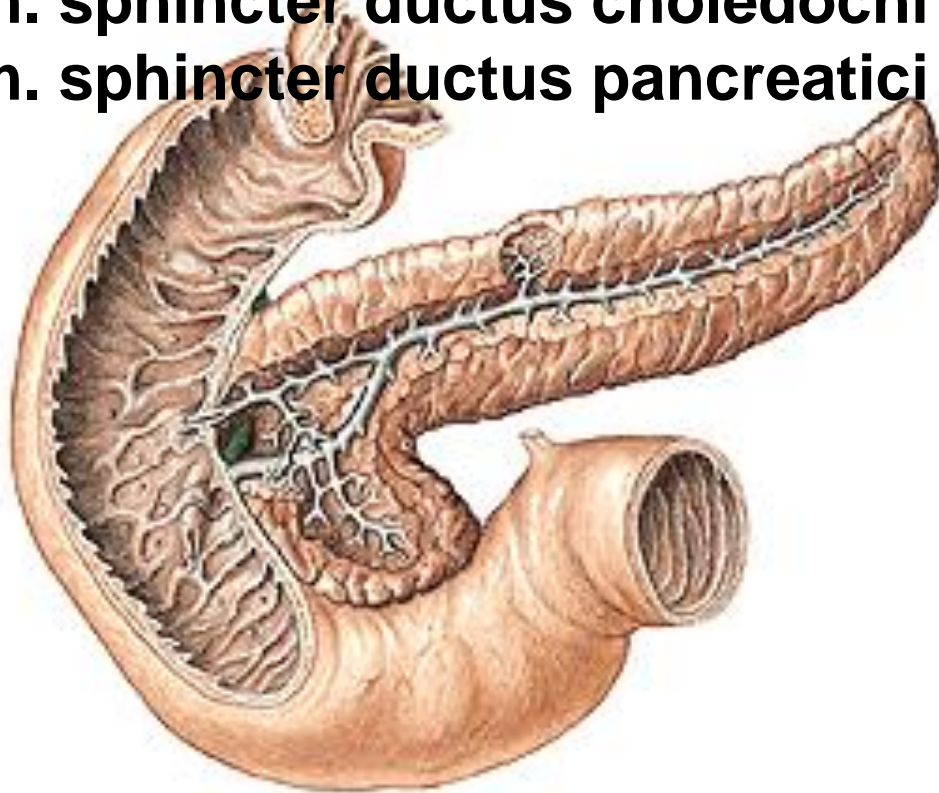

Endocrine pancreas:
islets of Langerhans
insulin, glucagon

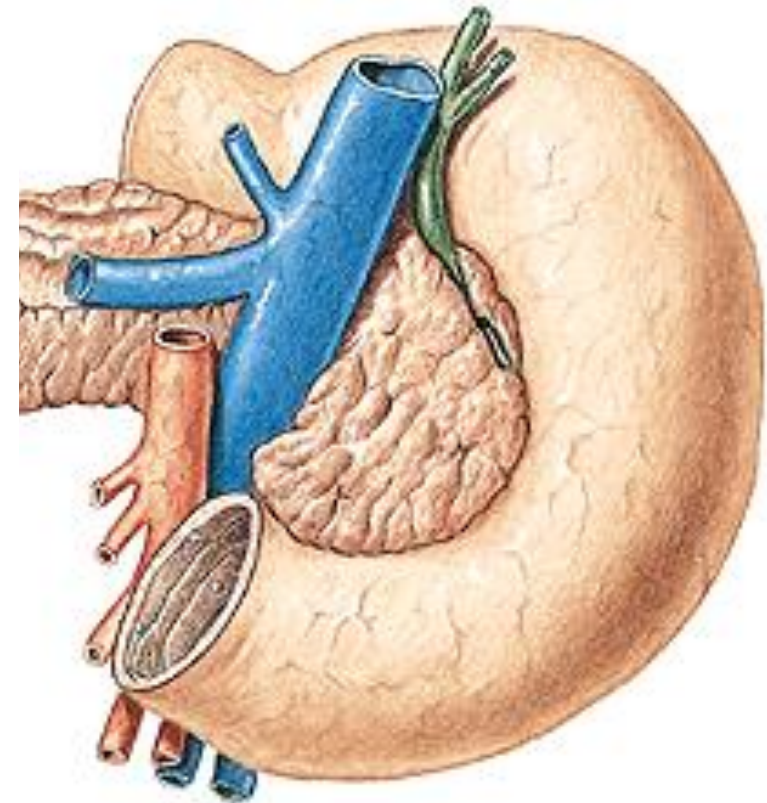

**Umbilico-axillary line
- point of Desjardin**

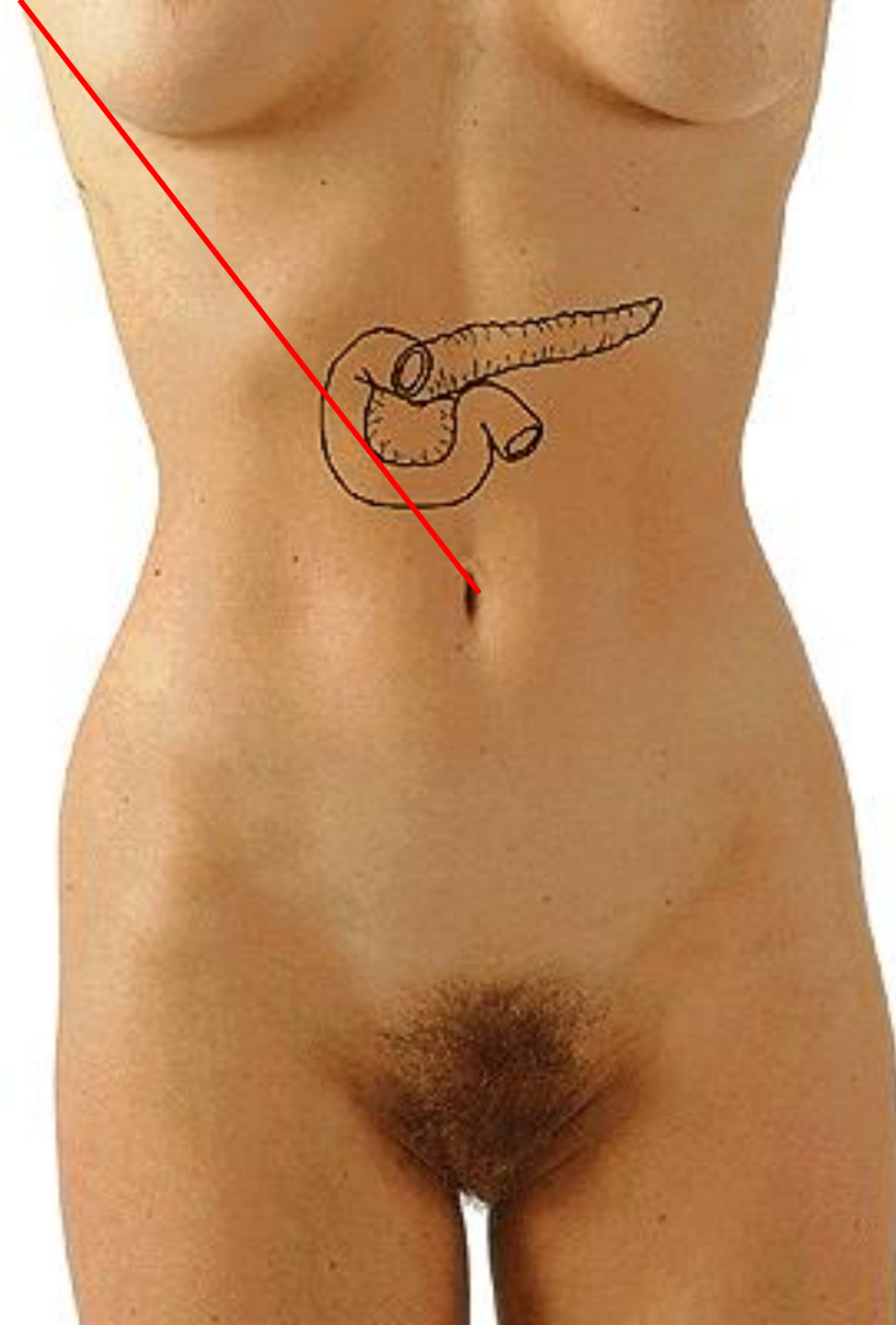

ERCP – endoscopic retrograde cholangiopancreatography

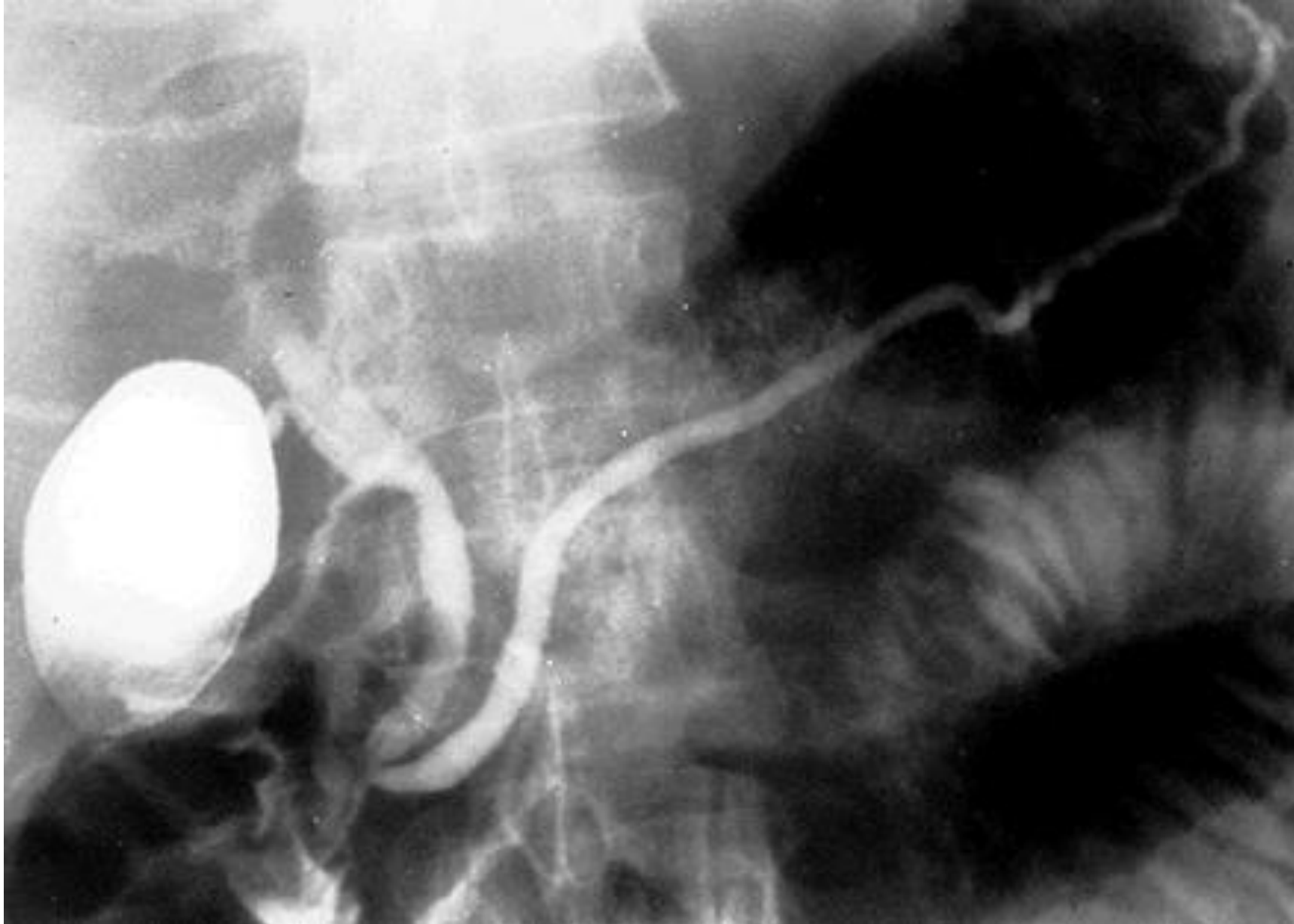

LIEN, SPLEEN

- **extremitas anterior**
- **extremitas posterior**
- **margo superior – crenae lienis**
- **margo inferior**
- **facies diaphragmatica**
- **facies visceralis – hilum lienis**
- **capsula lienis**
- **pulpa rubra**
- **pulpa alba**

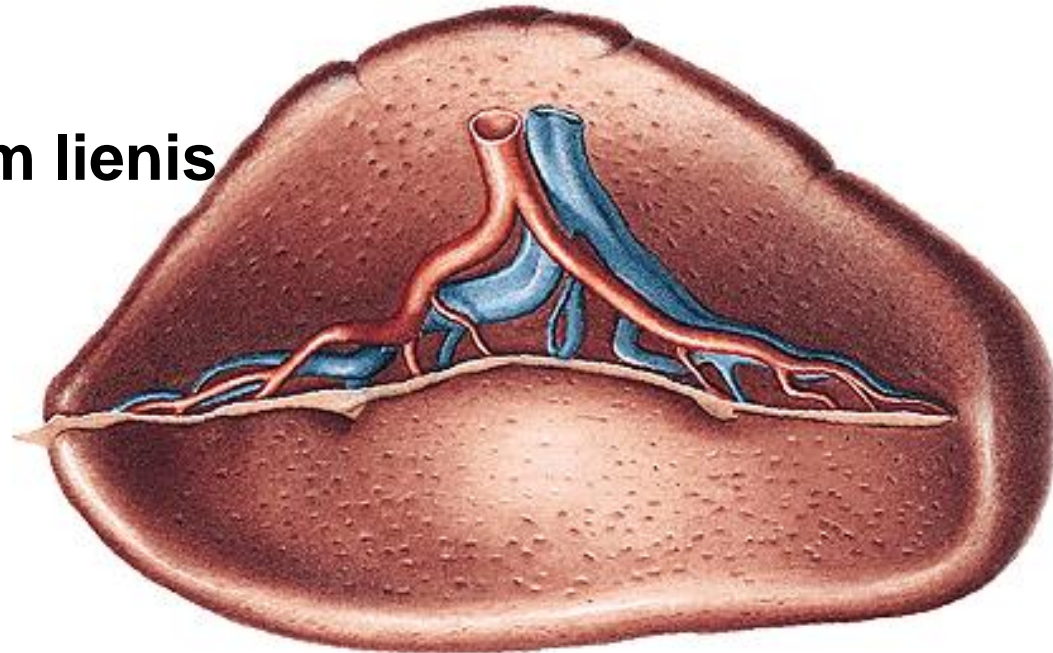

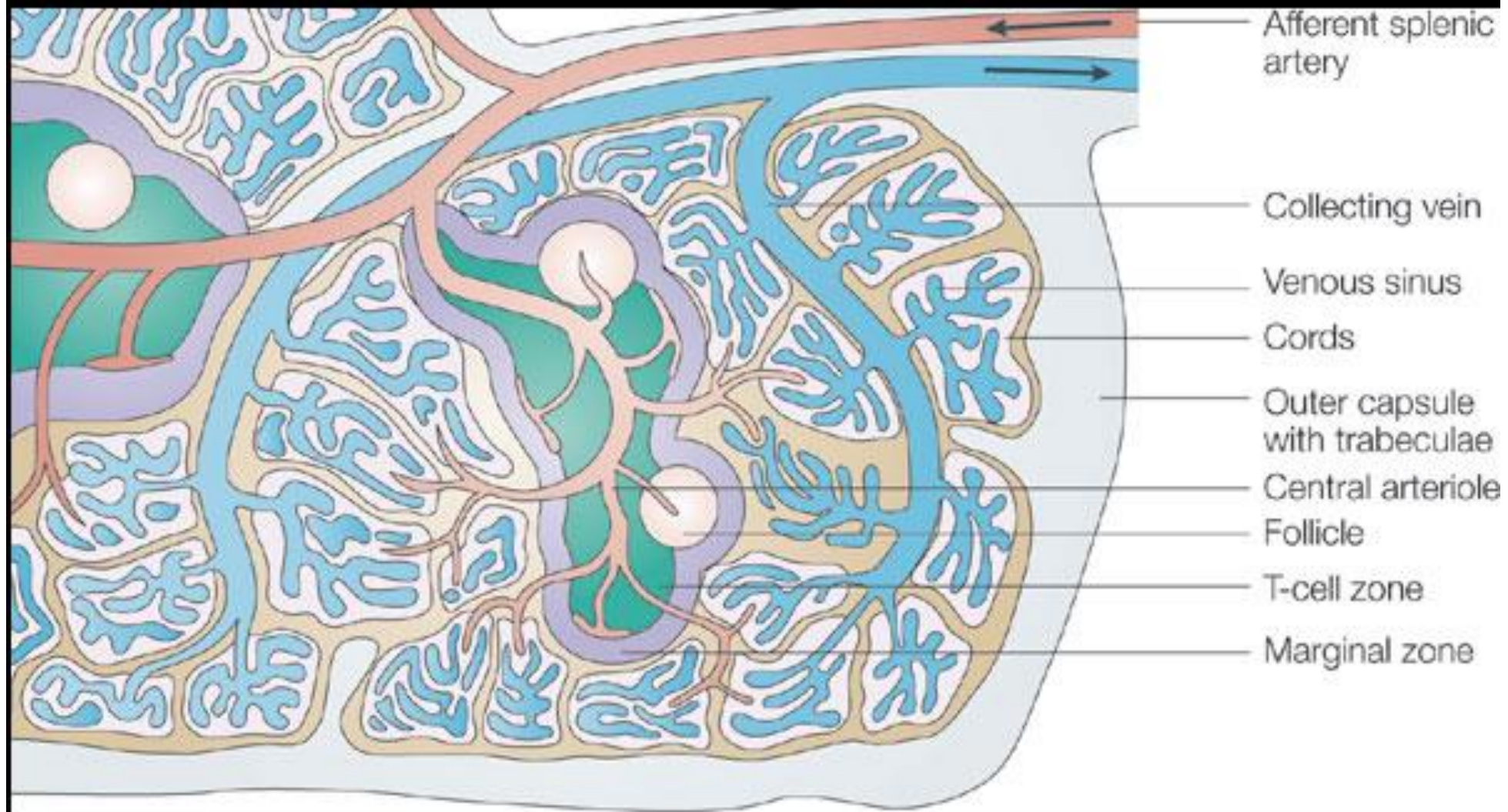

Costoarticular line

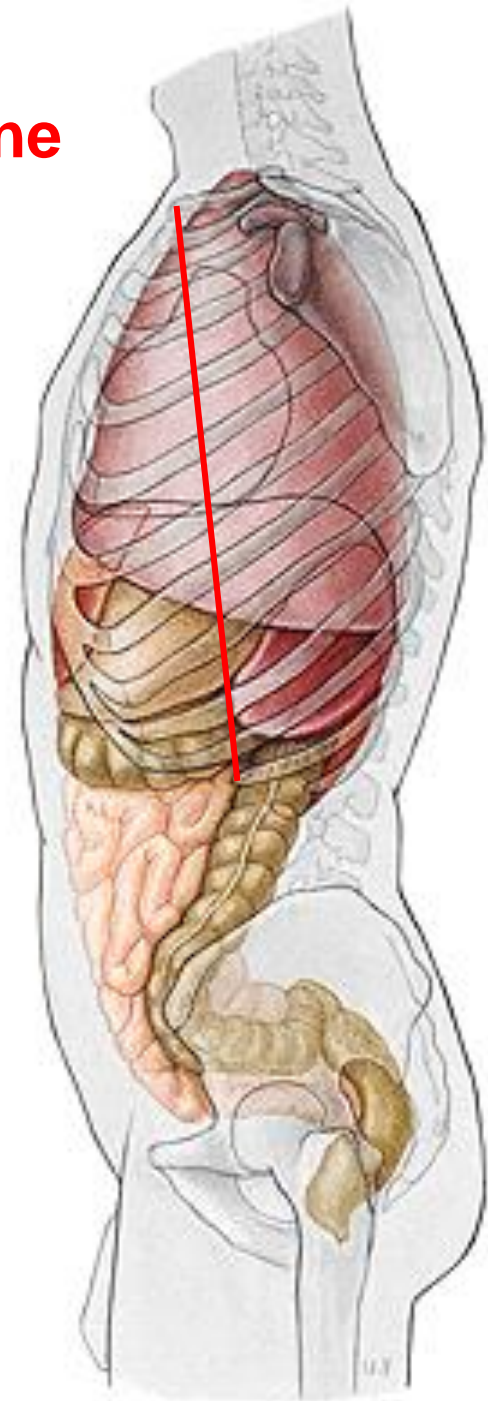
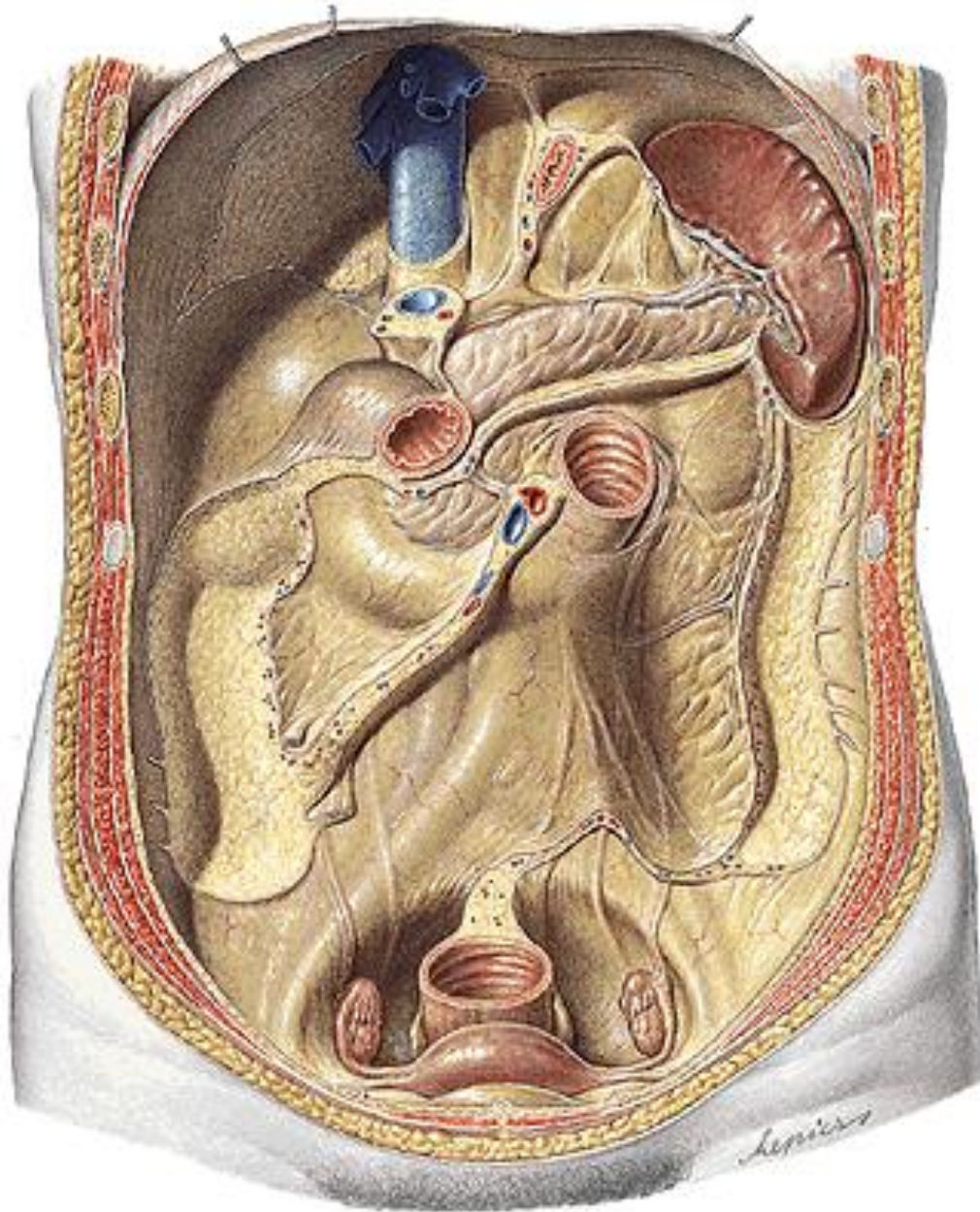

CAVITAS ABDOMINALIS

P – cavitas peritonealis

A – spatium preperitoneale

R – spatium retroperitoneale

S – spatium subperitoneale
(infraperitoneale)

ascites

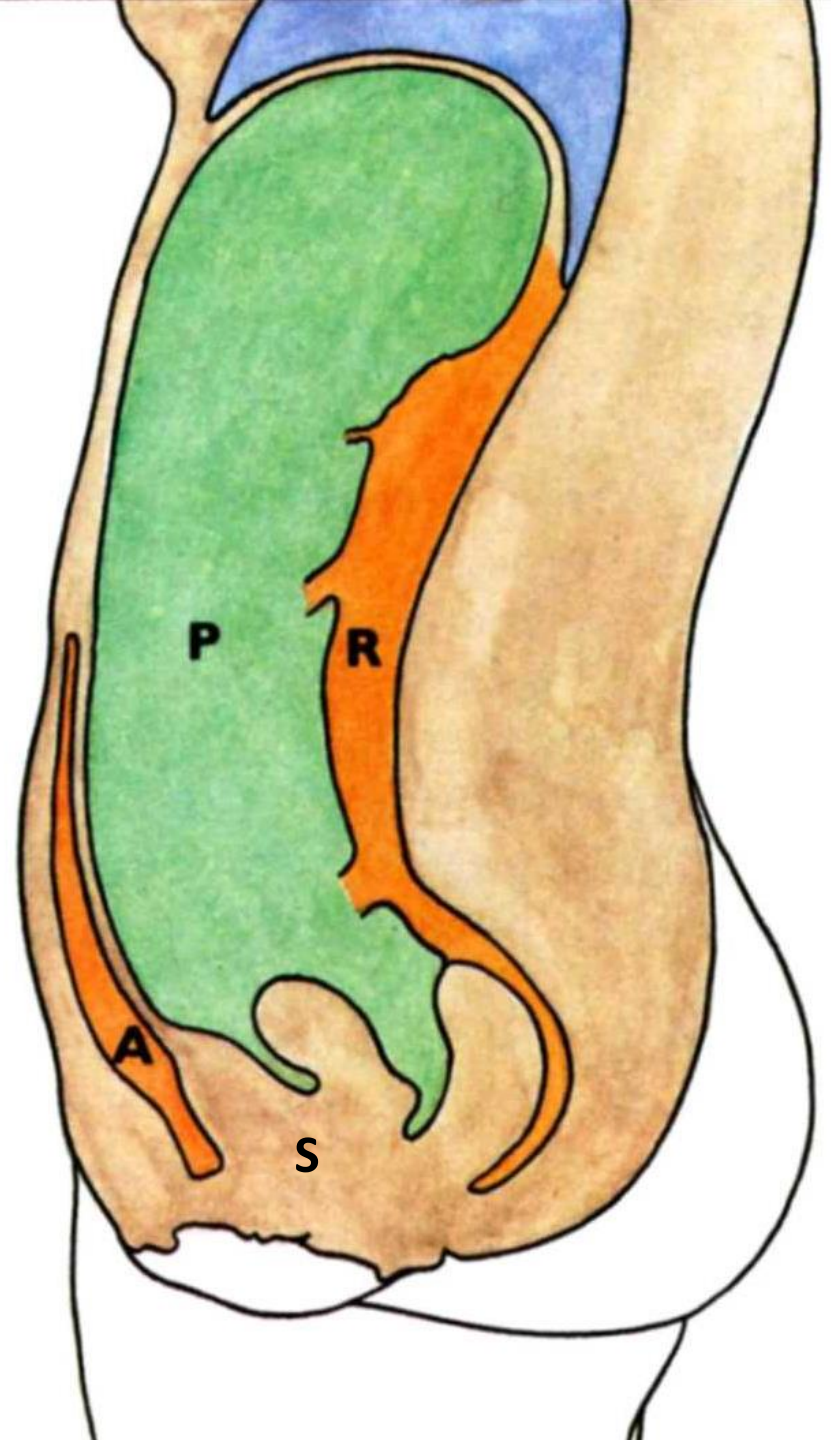
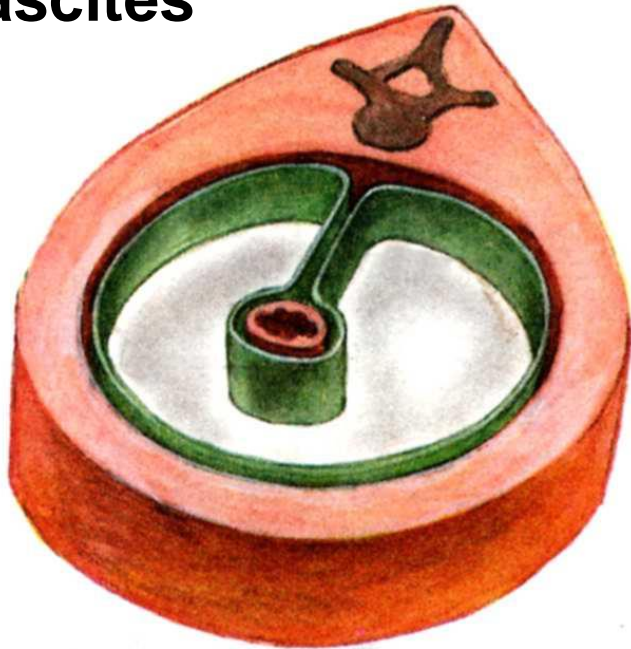

Cavitas peritonealis - pars supramesocolica, inframesocolica

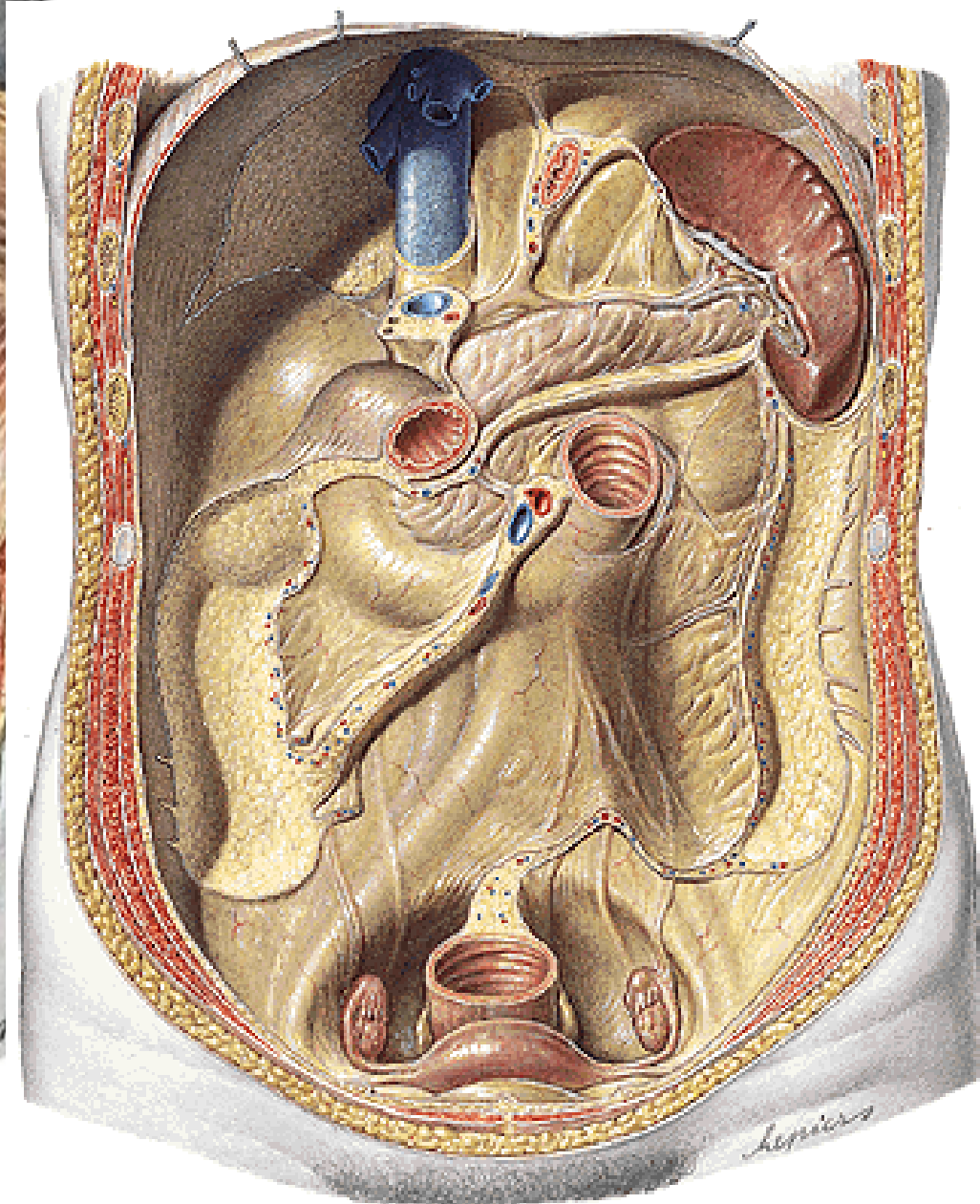
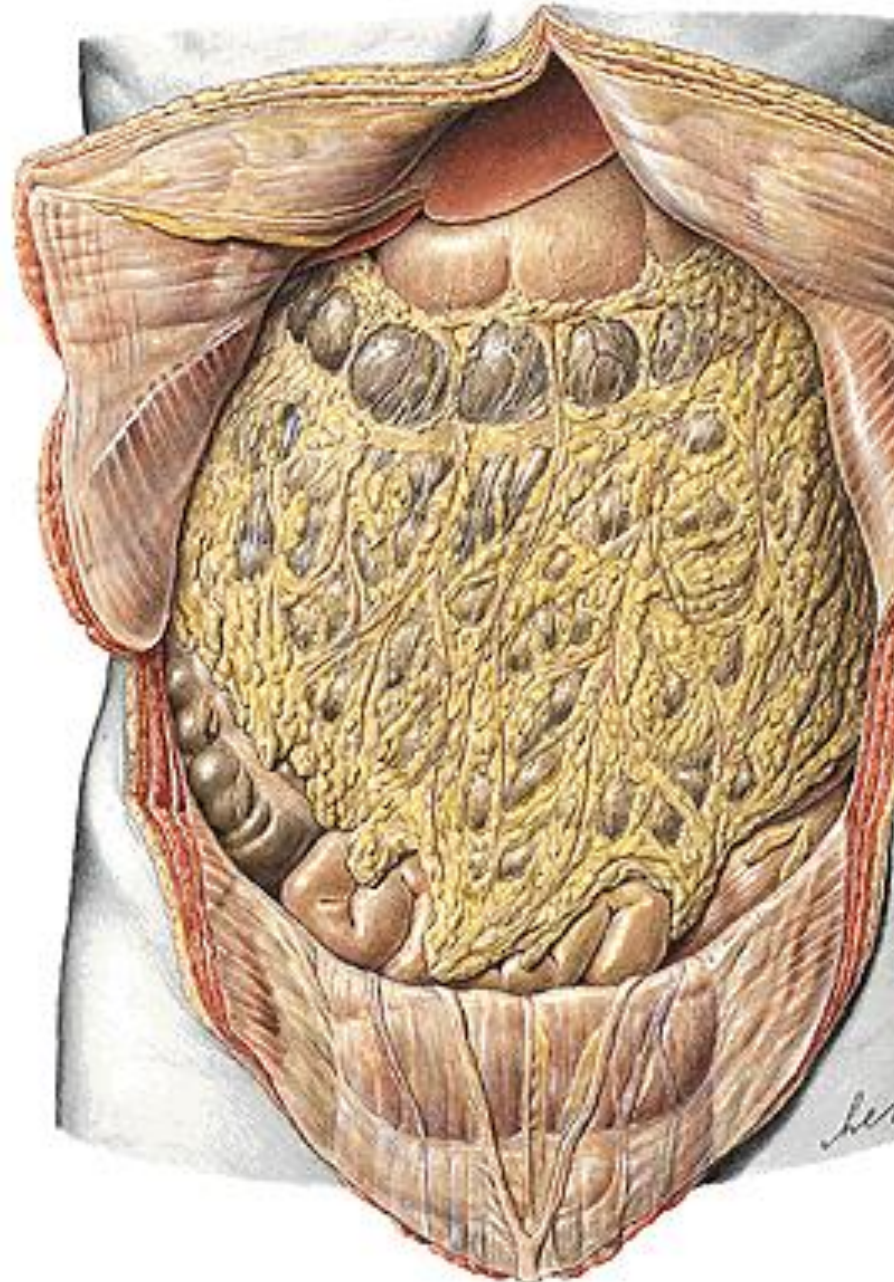

Pars supramesocolica

Truncus coeliacus

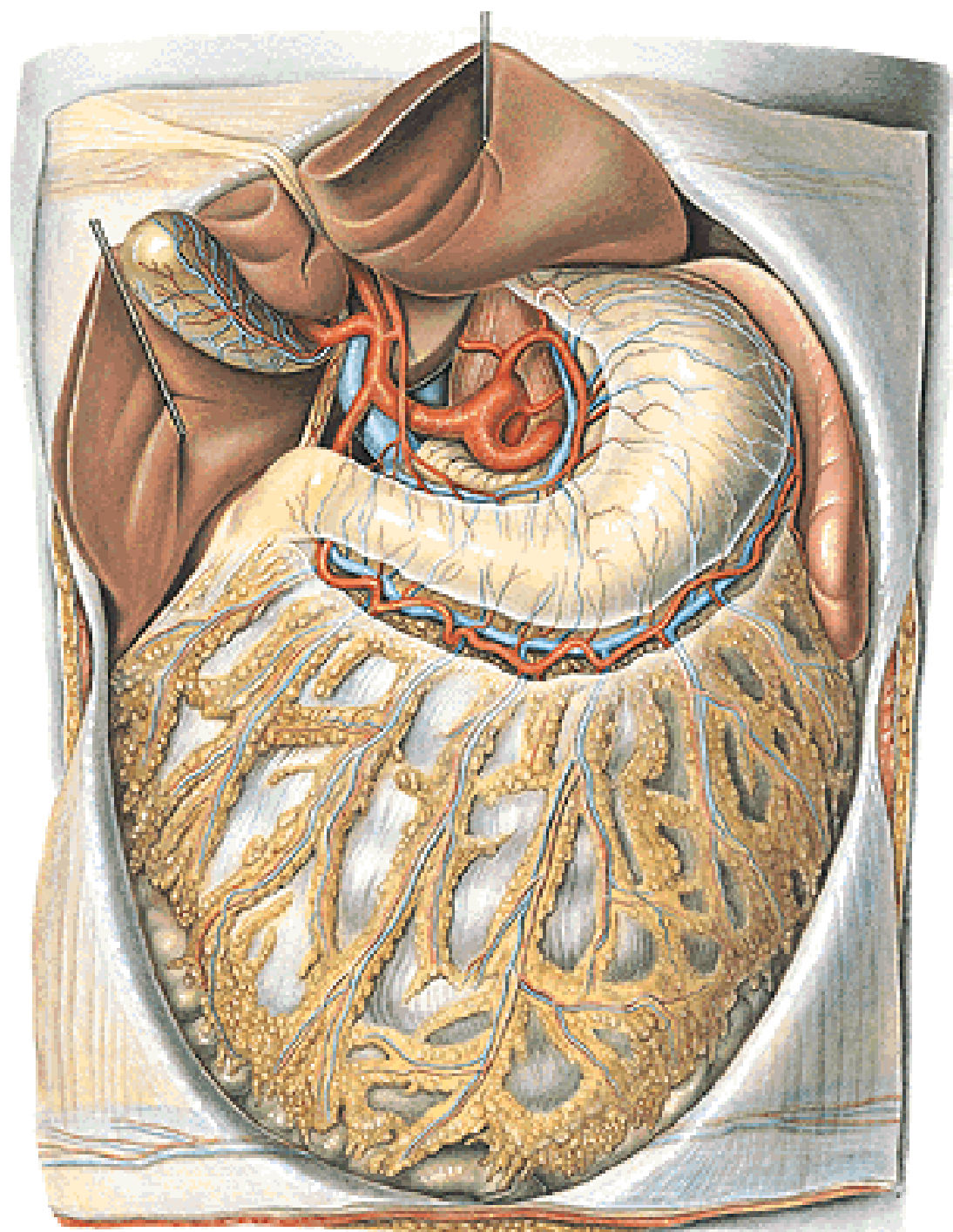

Pars inframesocolica

A. mesenterica superior

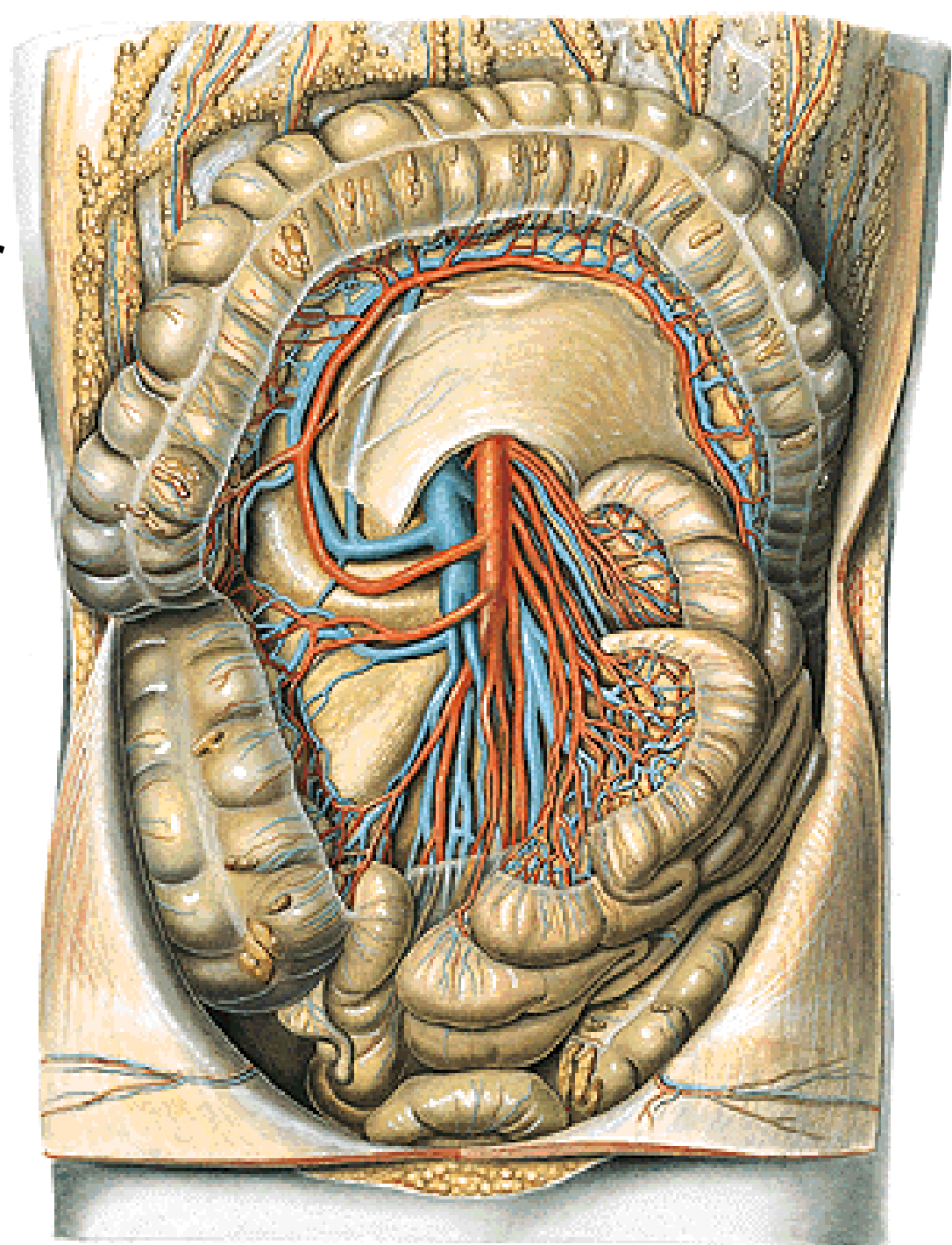

Pars inframesocolica

A. mesenterica inferior

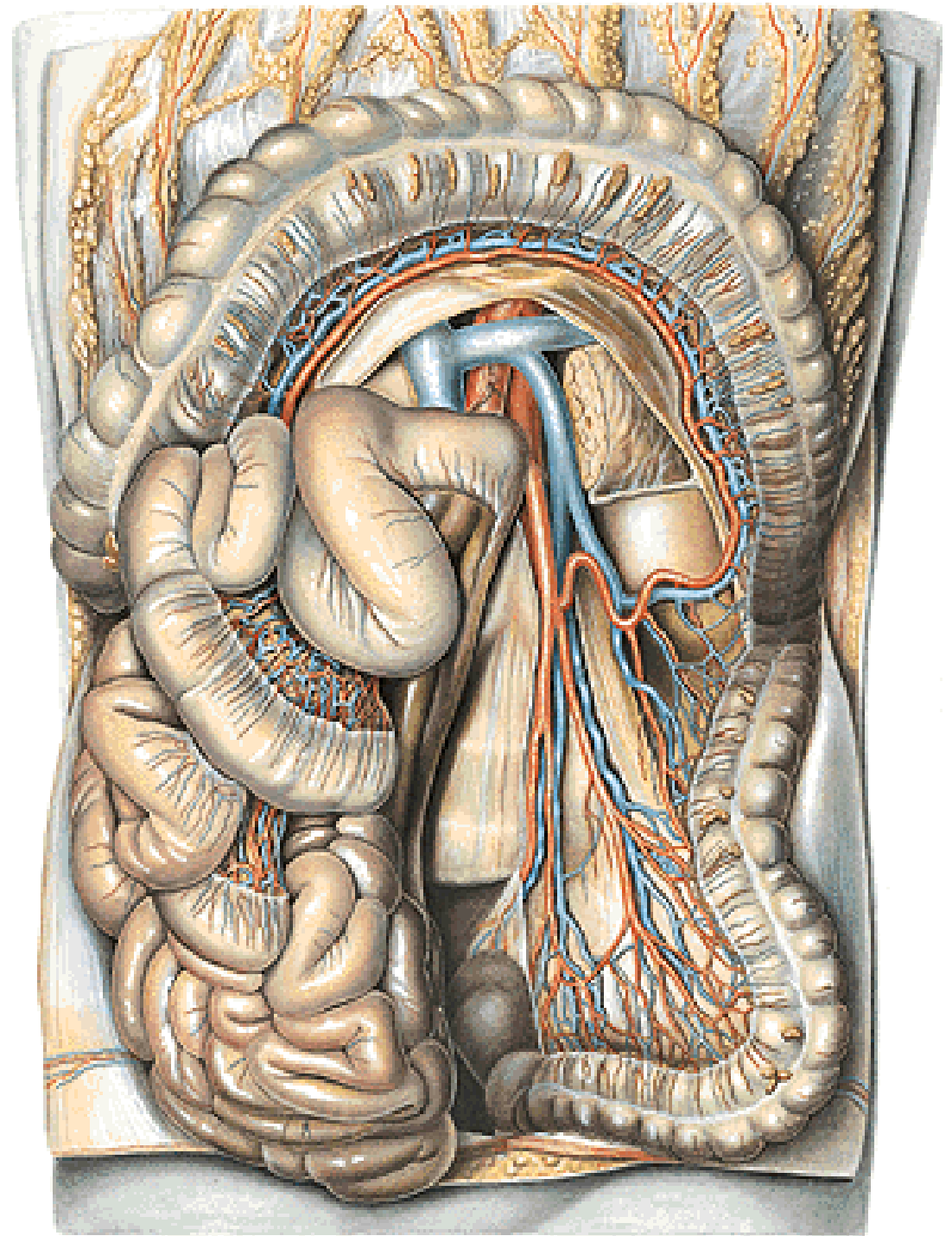

Omentum minus - lig. hepatogastricum

- lig. hepatoduodenale - a. hepatica propria

- v. portae

- ductus hepaticus
comm.

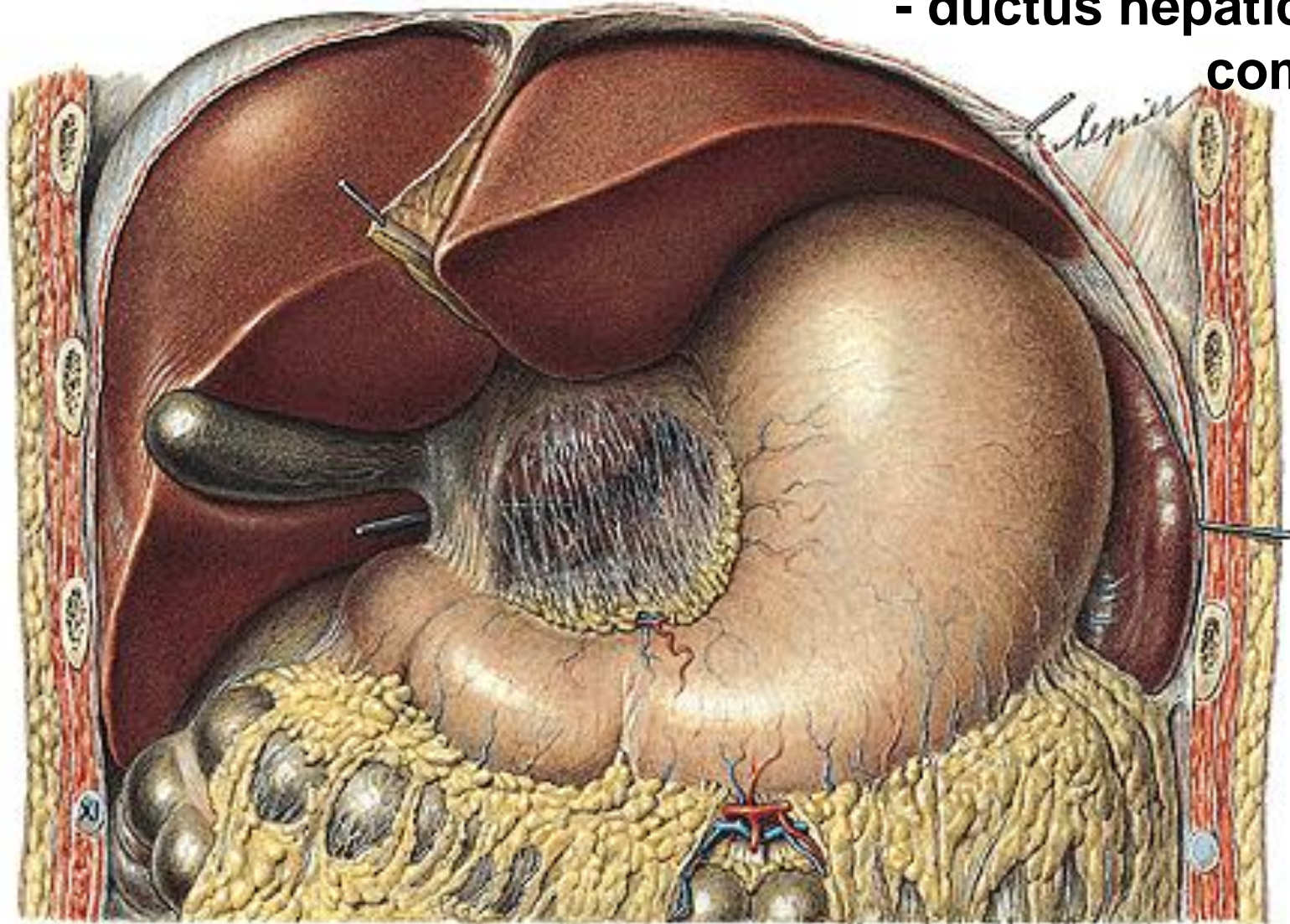

Omentum majus
- lig. gastrocolicum

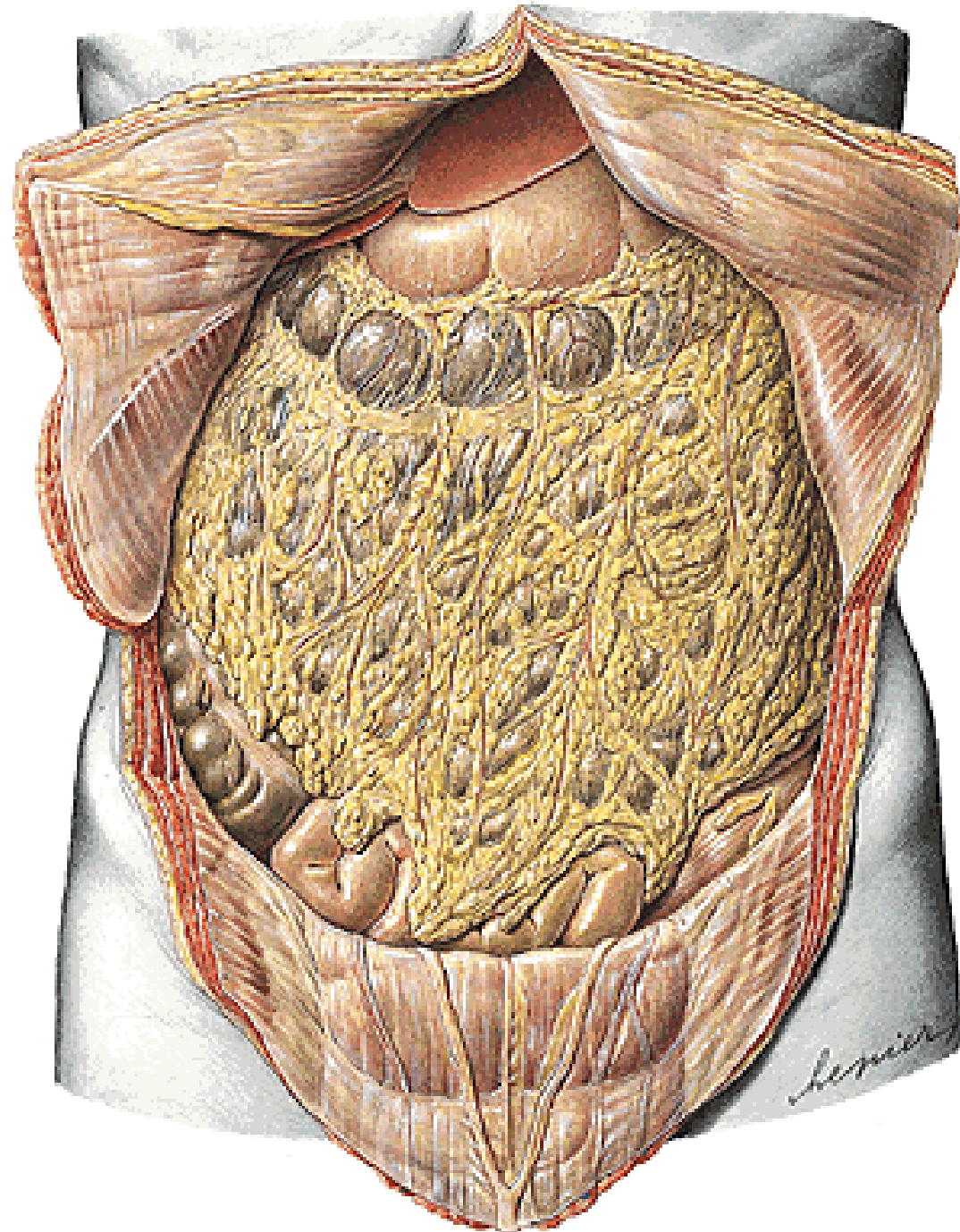

Lig. gastrosplenicum, phrenicosplenicum, splenorenale
Mesenterium – radix mesenterii
Mesocolon transversum, mesoappendix, mesocolon
sigmoideum, lig. phrenicocolicum

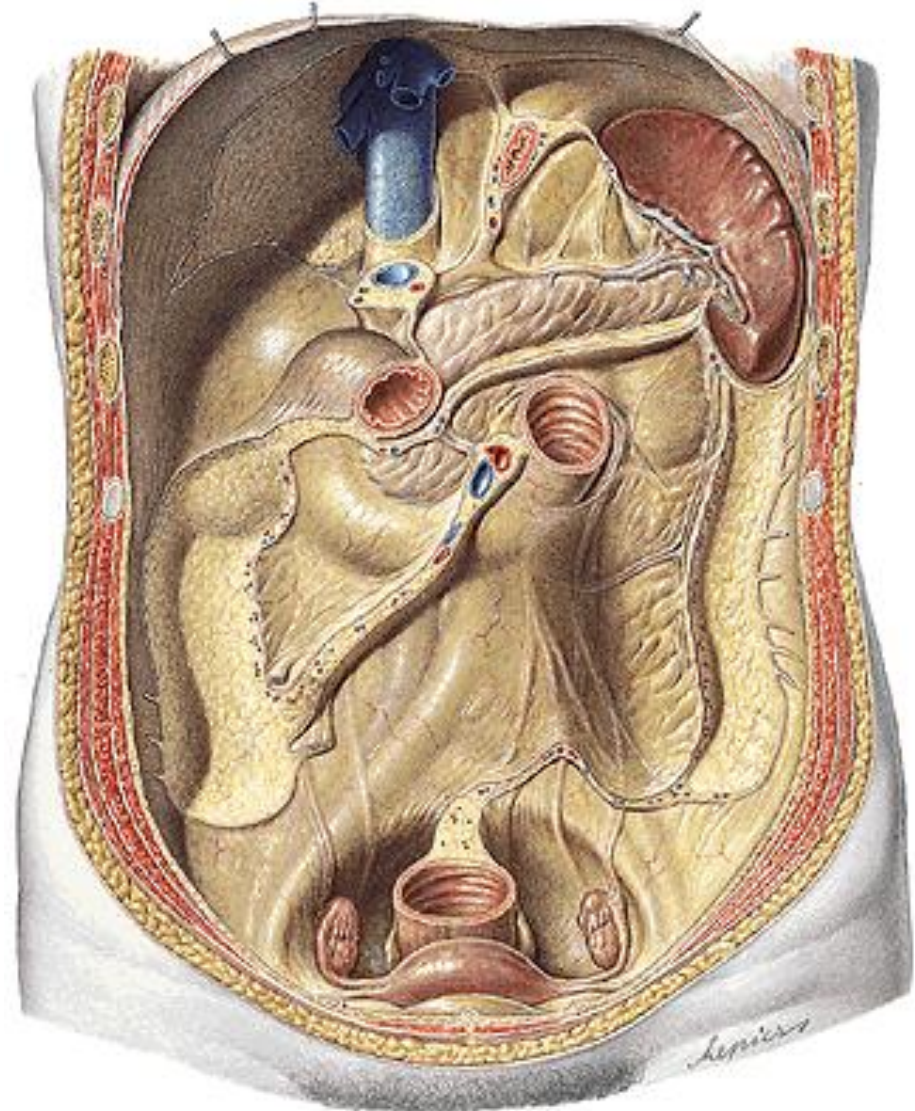
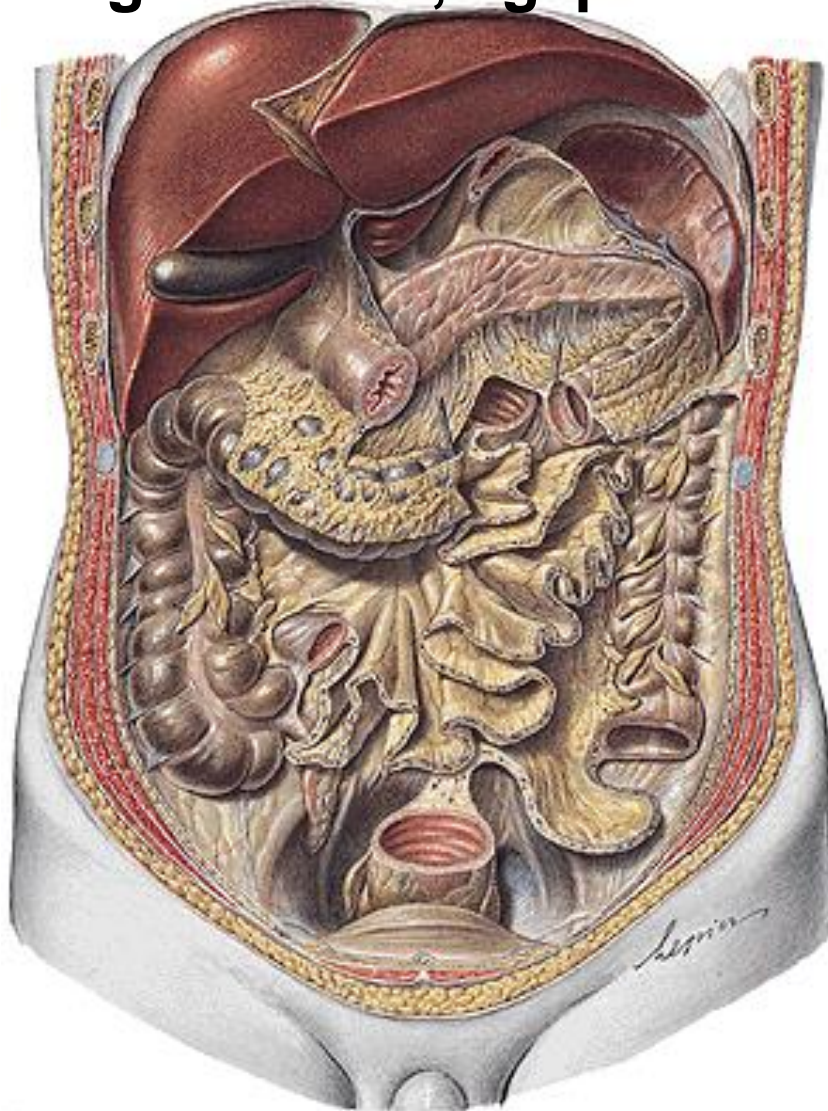

Bursa omentalis

Internal hernias

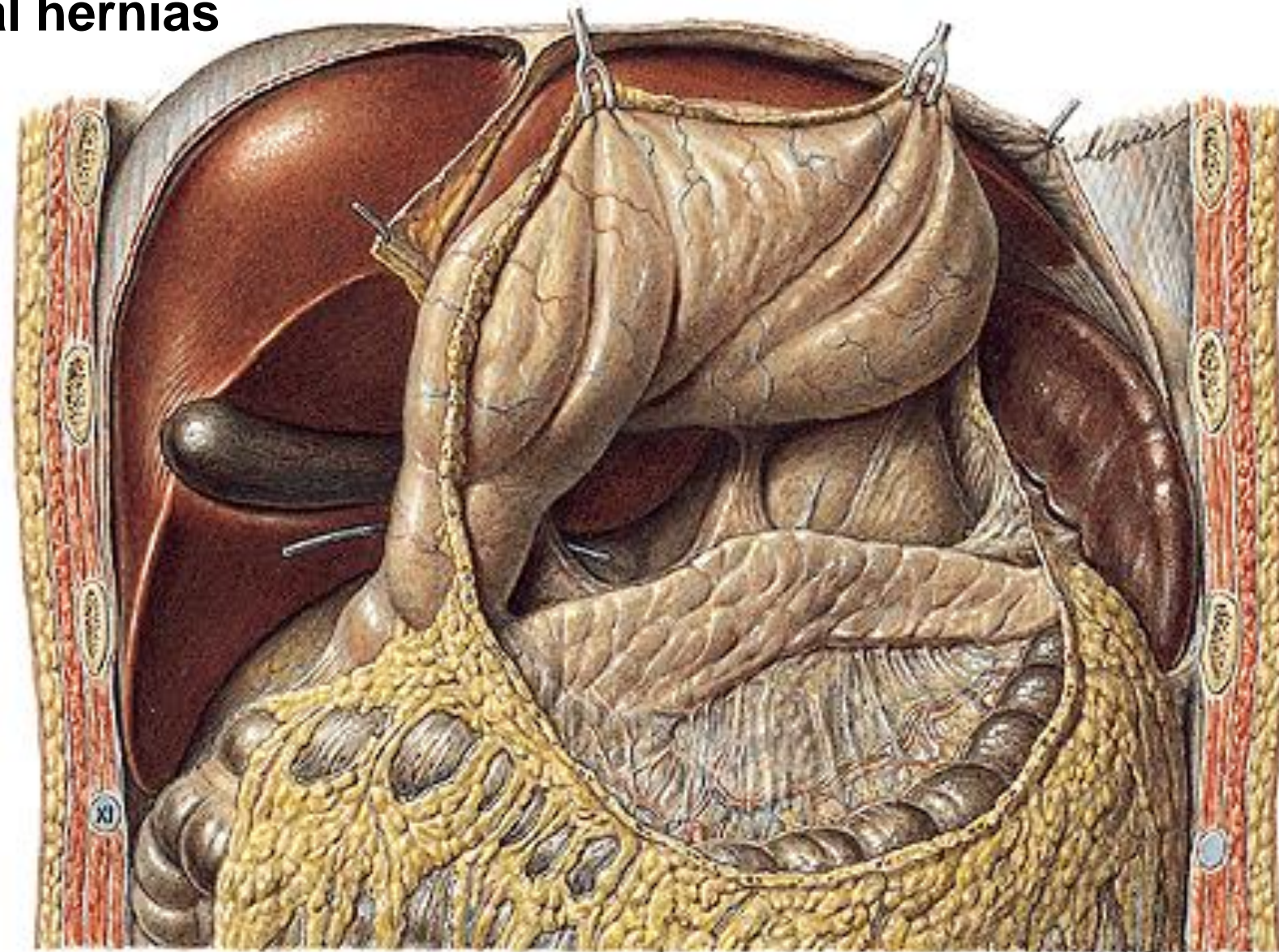

Bursa omentalis

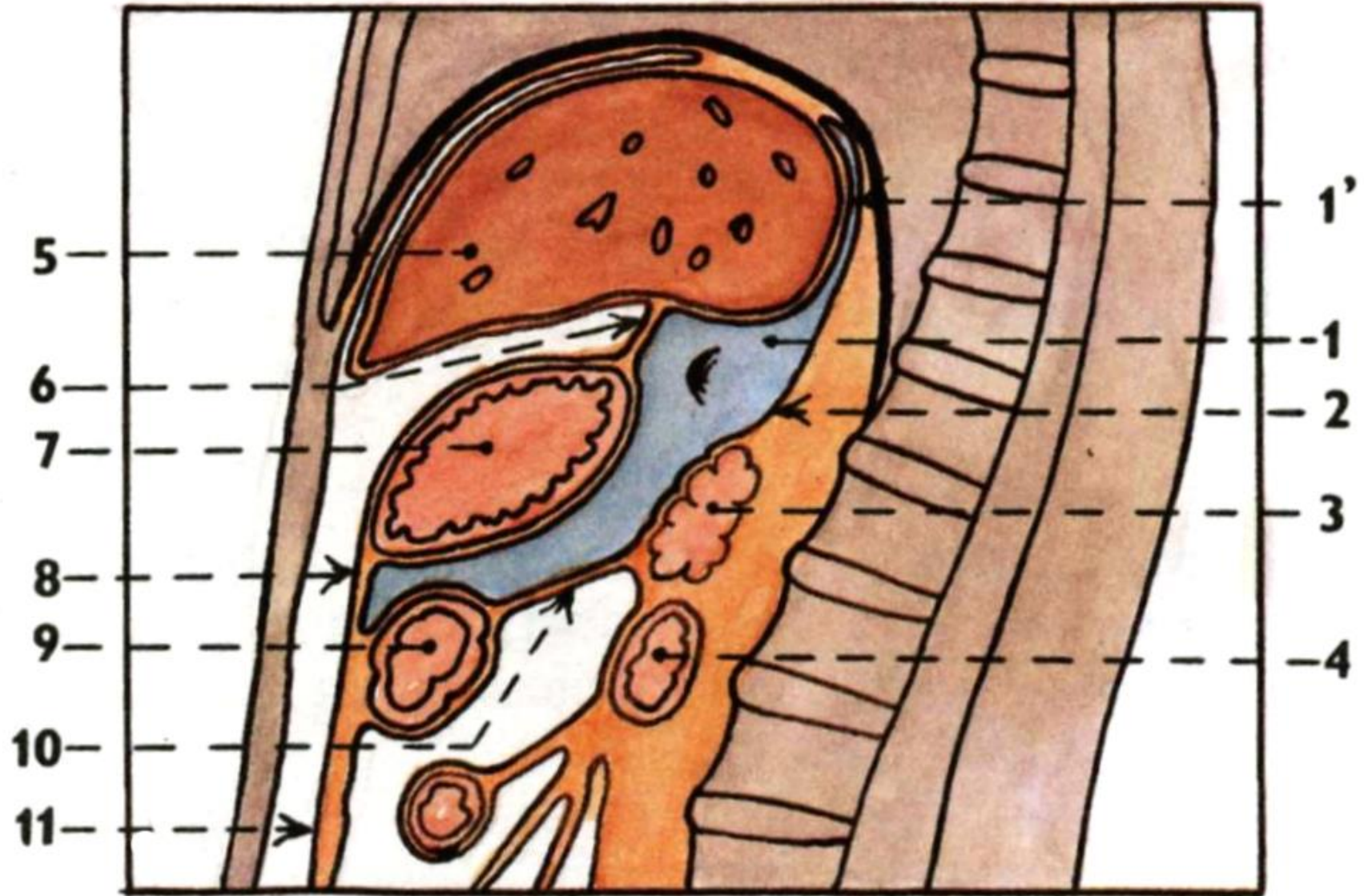

**Foramen epiploicum/omentale (Winslow)
Recessus sup., splenicus, inf.**

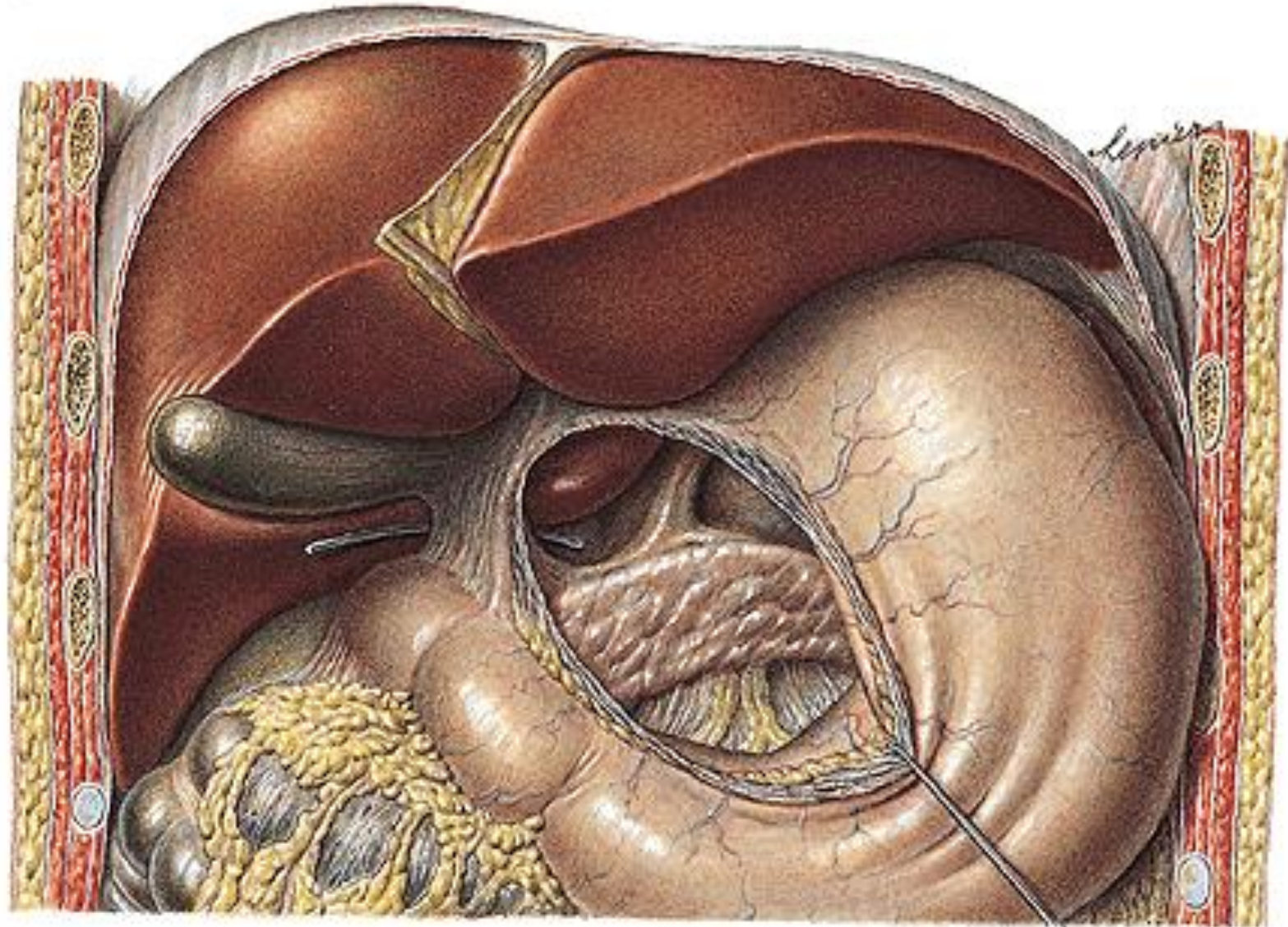

Recessus inferior bursae omentalis

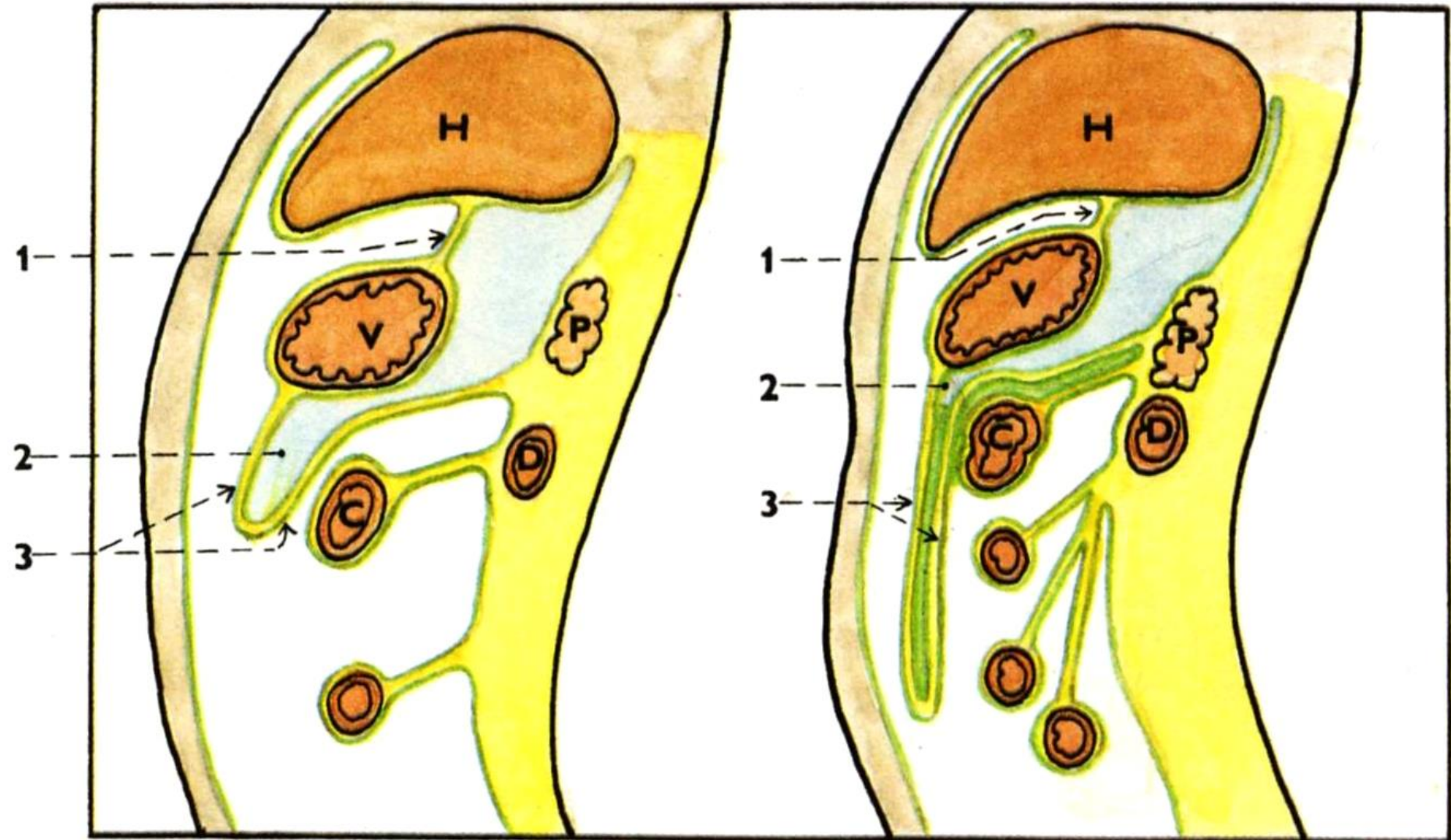

**Recessus duodenalis
sup., inf., sinister,
retroduodenalis**

Recessus intersigmoideus

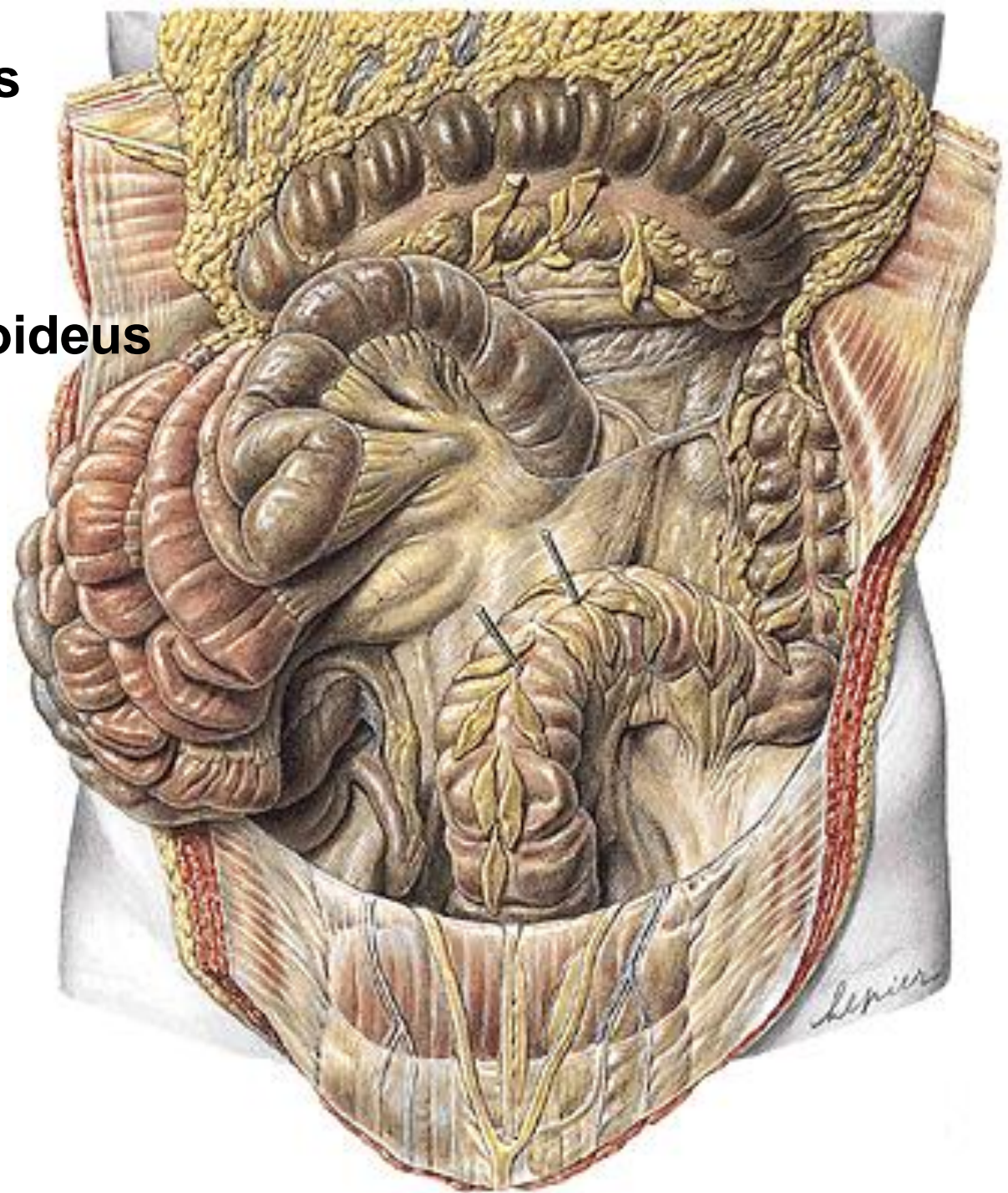

Ductus omphaloentericus Ileal diverticulum (Meckel)



Mesenterium dorsale
Septum transversum
Mesogastrium ventrale

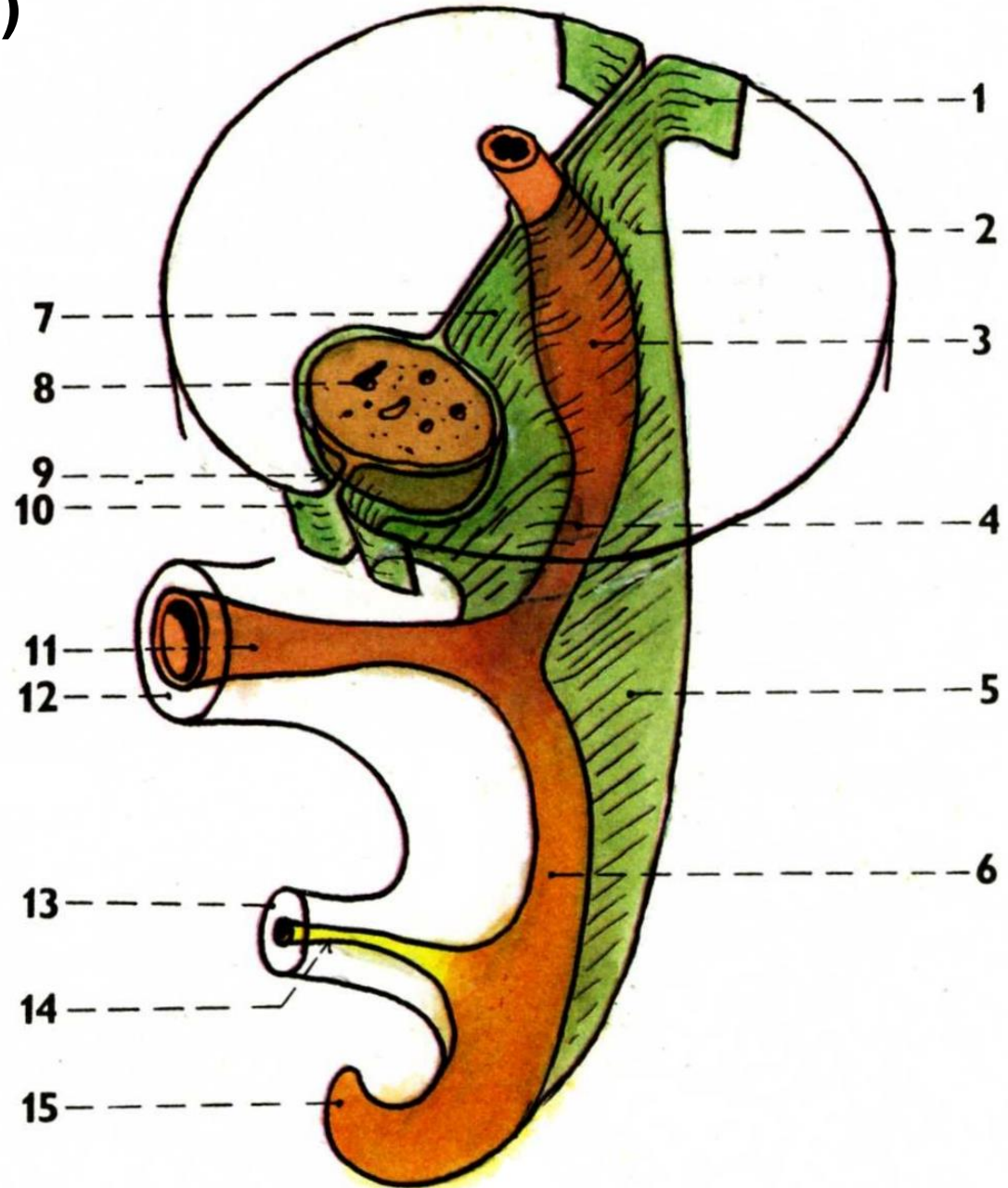

Development of the peritoneum

1. peritoneum parietale
2. mesogastrium dorsale
3. anlage of the stomach
4. anlage of the duodenum
5. mesenterium
6. hindgut
7. mesogastrium ventrale
8. liver
9. mesogastrium ventrale
10. peritoneum parietale
11. ductus omphaloentericus
12. umbilicus
13. connecting stalk
14. allantois
15. hindgut

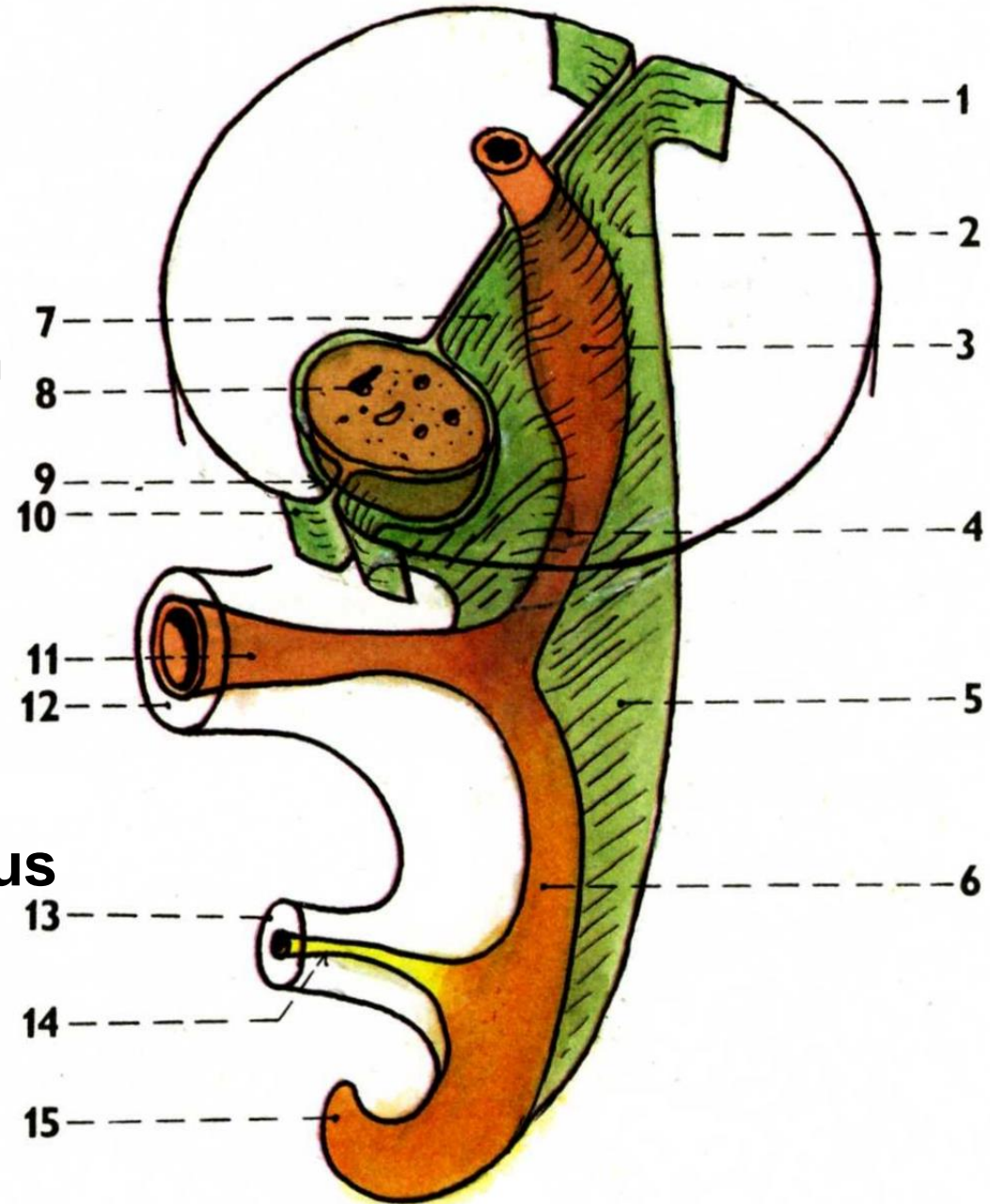

Development of the peritoneum

- 16.anlage of the bursa omentalis
- 17.spleen in the mesogastrium dorsale
- 18.anlage of the pancreas
- 19.anlage of the caecum
- 20.anlage of the intestinum tenue
- 21.umbilicus

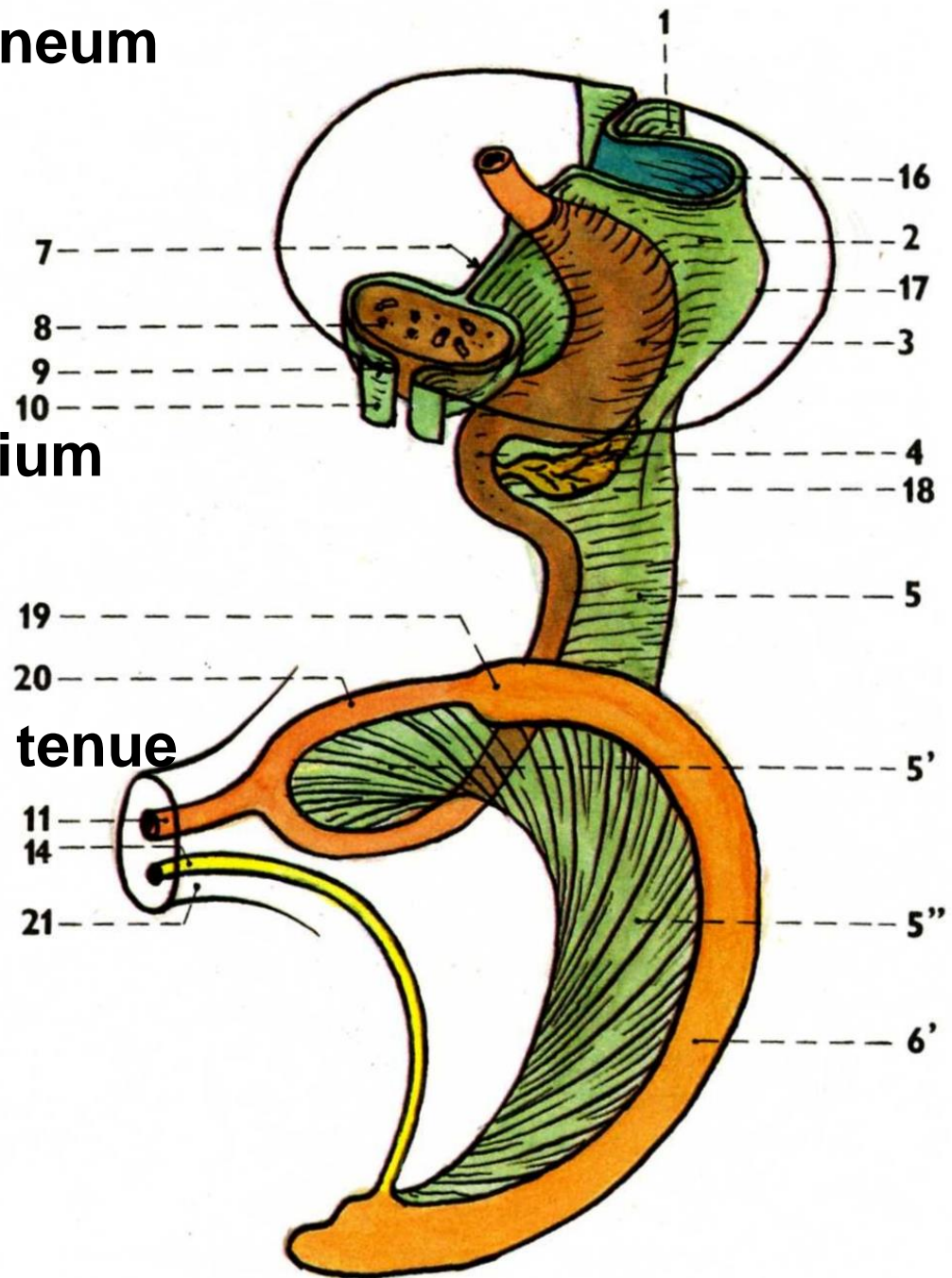

Development of the peritoneum

2'. lig. phrenicolienale

2''. lig. gastrolienale

5'. mesenterium

5''. mesocolon

6'. anlage of the large intestine

22. omentum majus

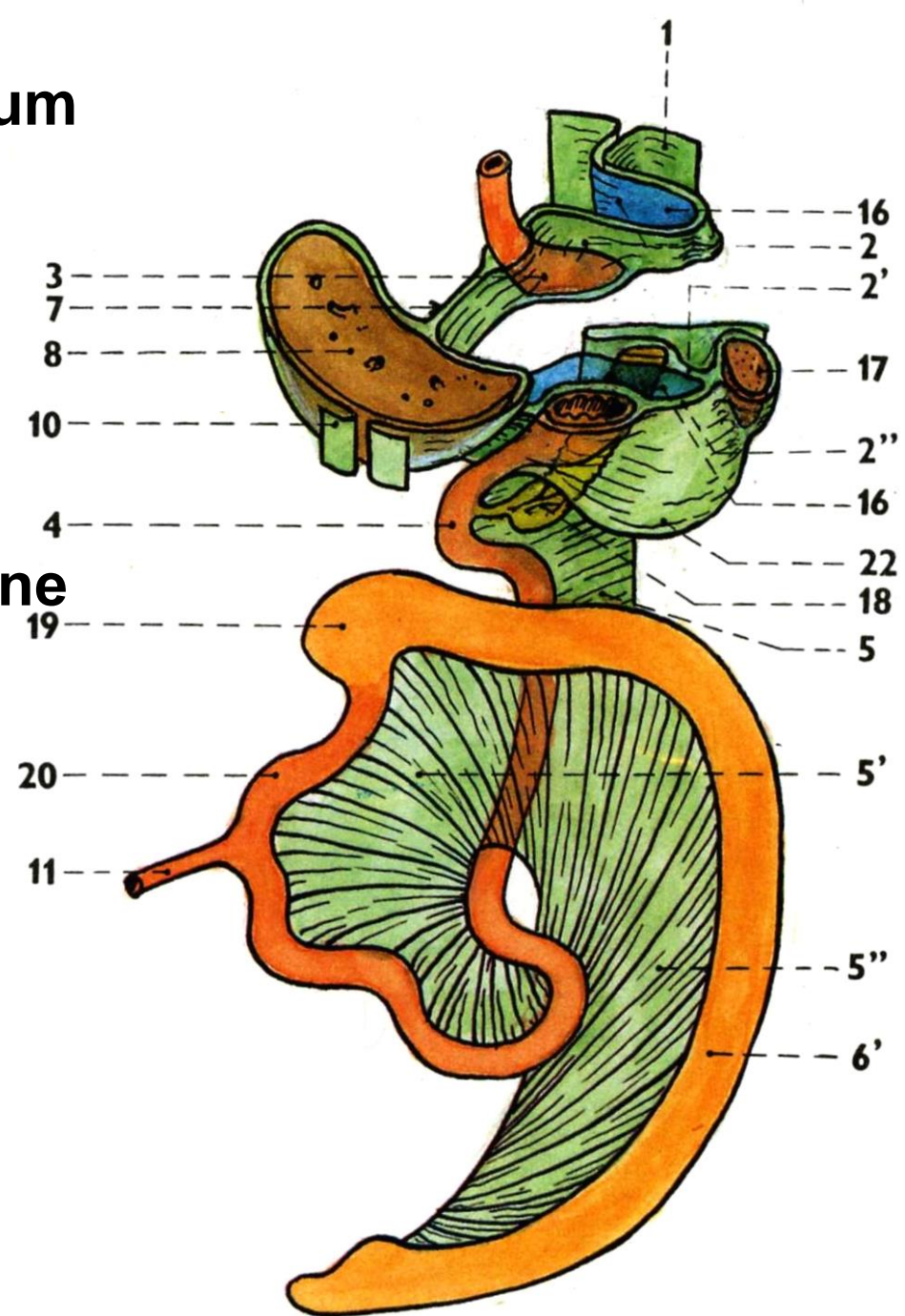

Development of the peritoneum

- 23. mesocolon transversum
- 24. mesentery of the colon descendens
- 25. mesocolon sigmoideum
- 26. mesentery of the colon ascendens
- 27. omentum majus

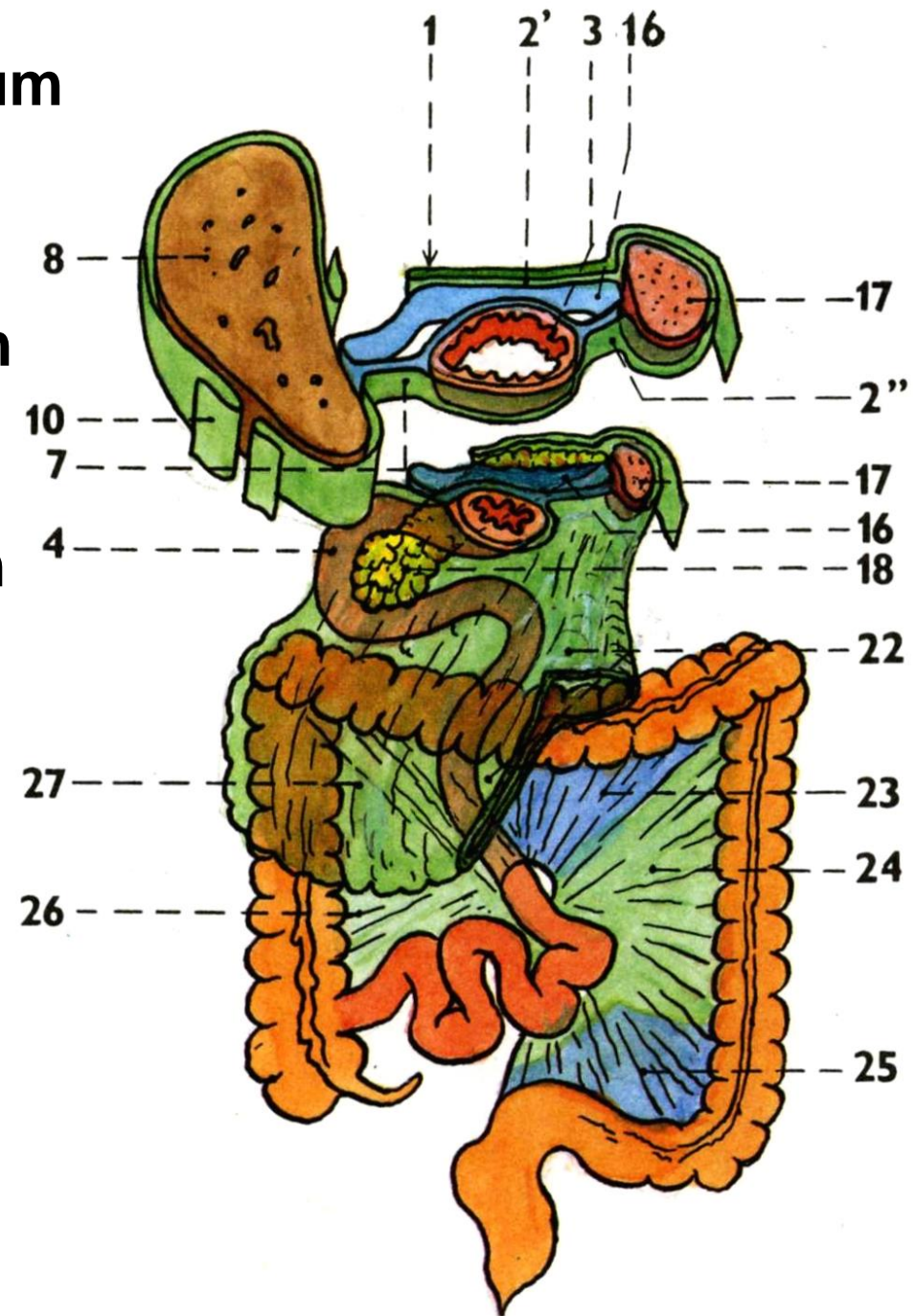

Illustrations 34, 43,45,47-49 were copied from:
**Čihák R: Anatomie 2 (Splanchnologia). Avicenum,
zdravotnické nakladatelství, Praha, 1988.**

Remaining illustrations, photographs, and radiographs were
copied from:

**Atlas der Anatomie des Menschen/Sobotta.
Putz,R., und Pabst,R. 20. Auflage. München:
Urban & Schwarzenberg, 1993**