

# **Lymphatic system**

- lymph 1,5-2l/day
- lymphatic vessels (vasa lymphatica)

capillaries (vasa lymphocapillaria)  
 lymphatic net (rete lymphocapillare)  
 collector vessels (collectores lymphatici)  
 trunks (trunci lymphatici)

- lymphatic nodes (nodi lymphatici)
- lymphatic organs

tonsillae  
 lien  
 thymus

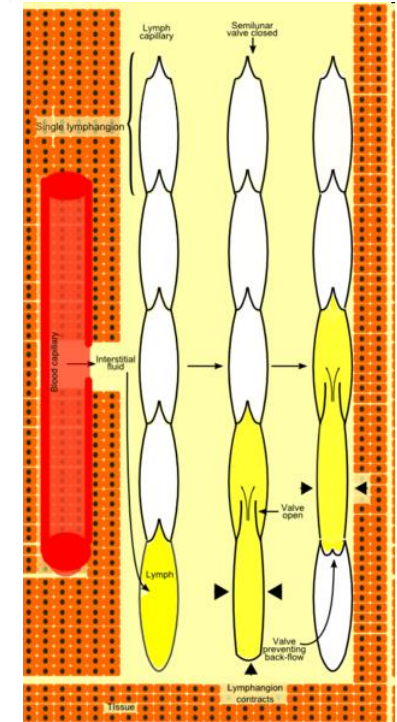

# Nodus lymphaticus

- capsula
- trabeculae
- reticulum
- cortex
- medulla
- hilum
- sinus subcapsularis
- sinus corticalis (peritrabecularis)
- sinus terminalis (medullaris)

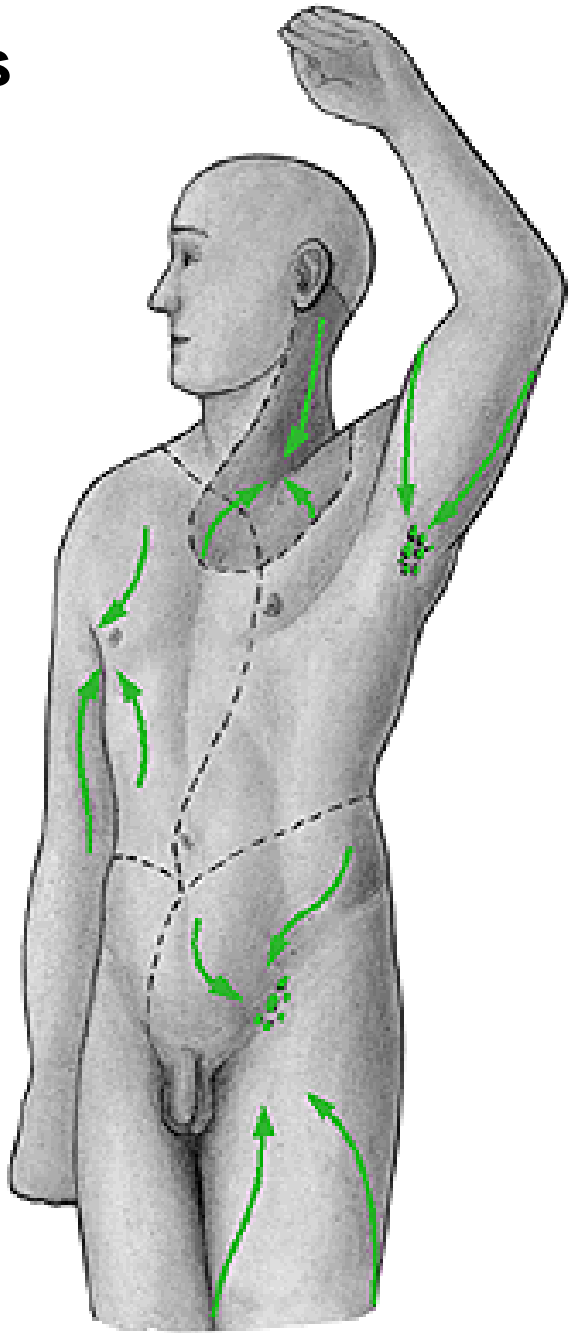
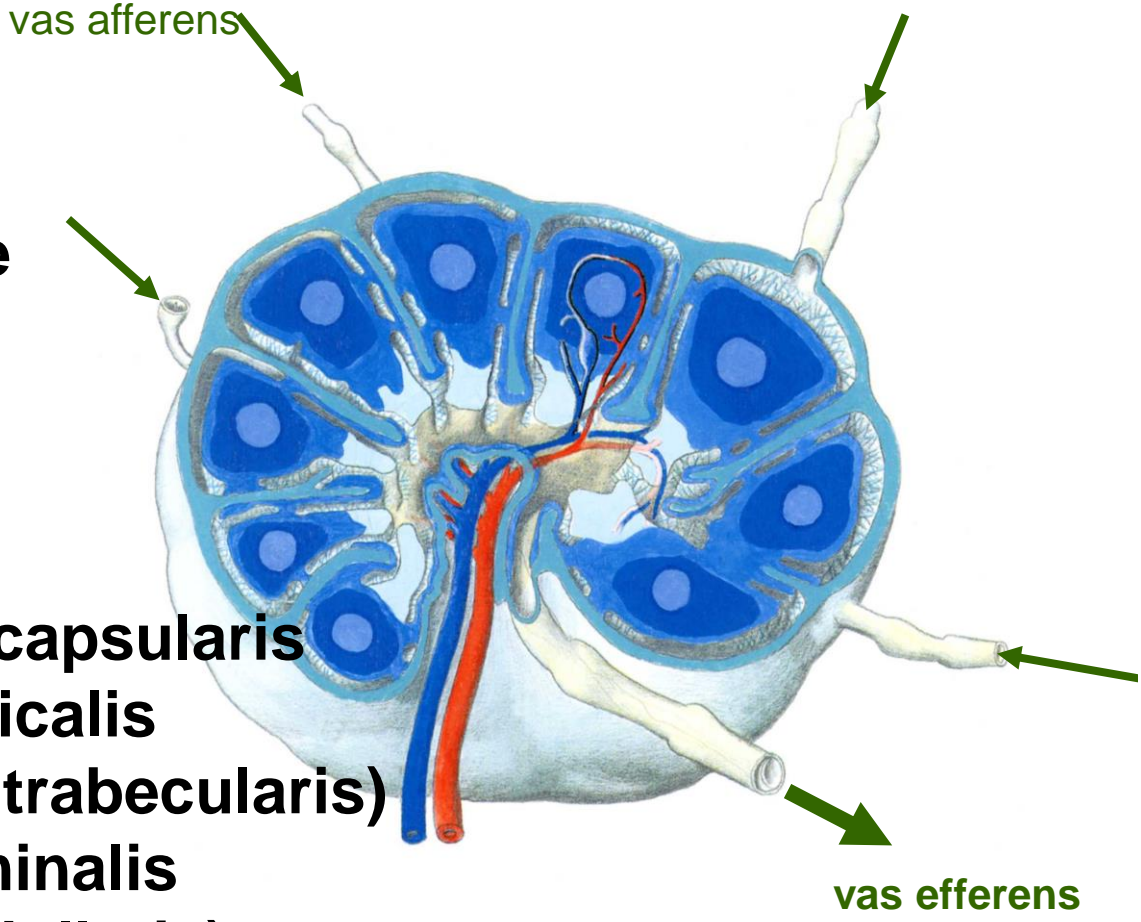

Tributary region  
Regional lymph nodes

**Tonsilla palatina**



# Tonsilla lingualis



**Tonsilla pharyngea**  
**Tonsilla tubaria**

**Waldeyer's tonsillar ring**

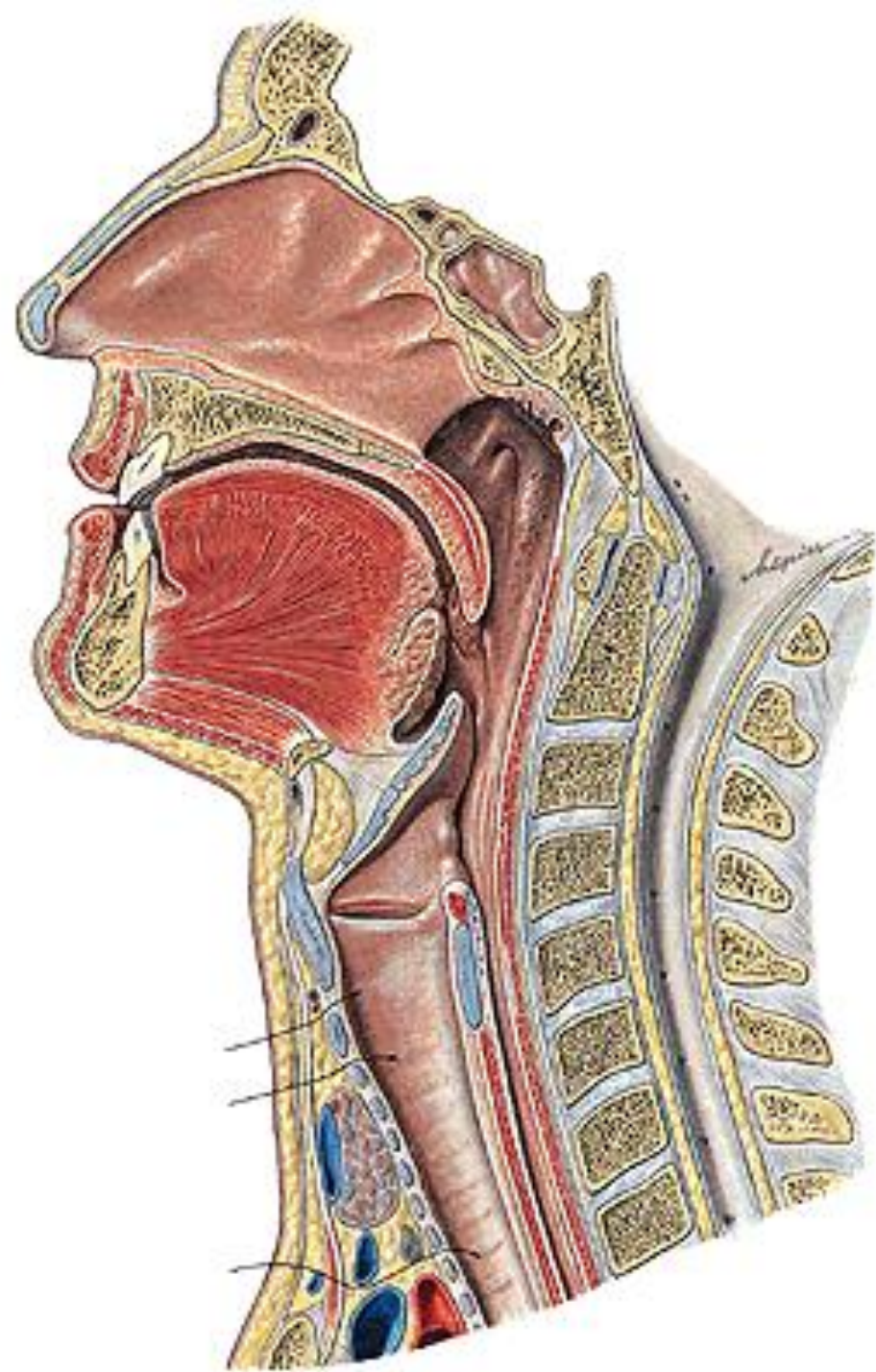

**Tonsilla abdominalis –  
appendix vermiformis**

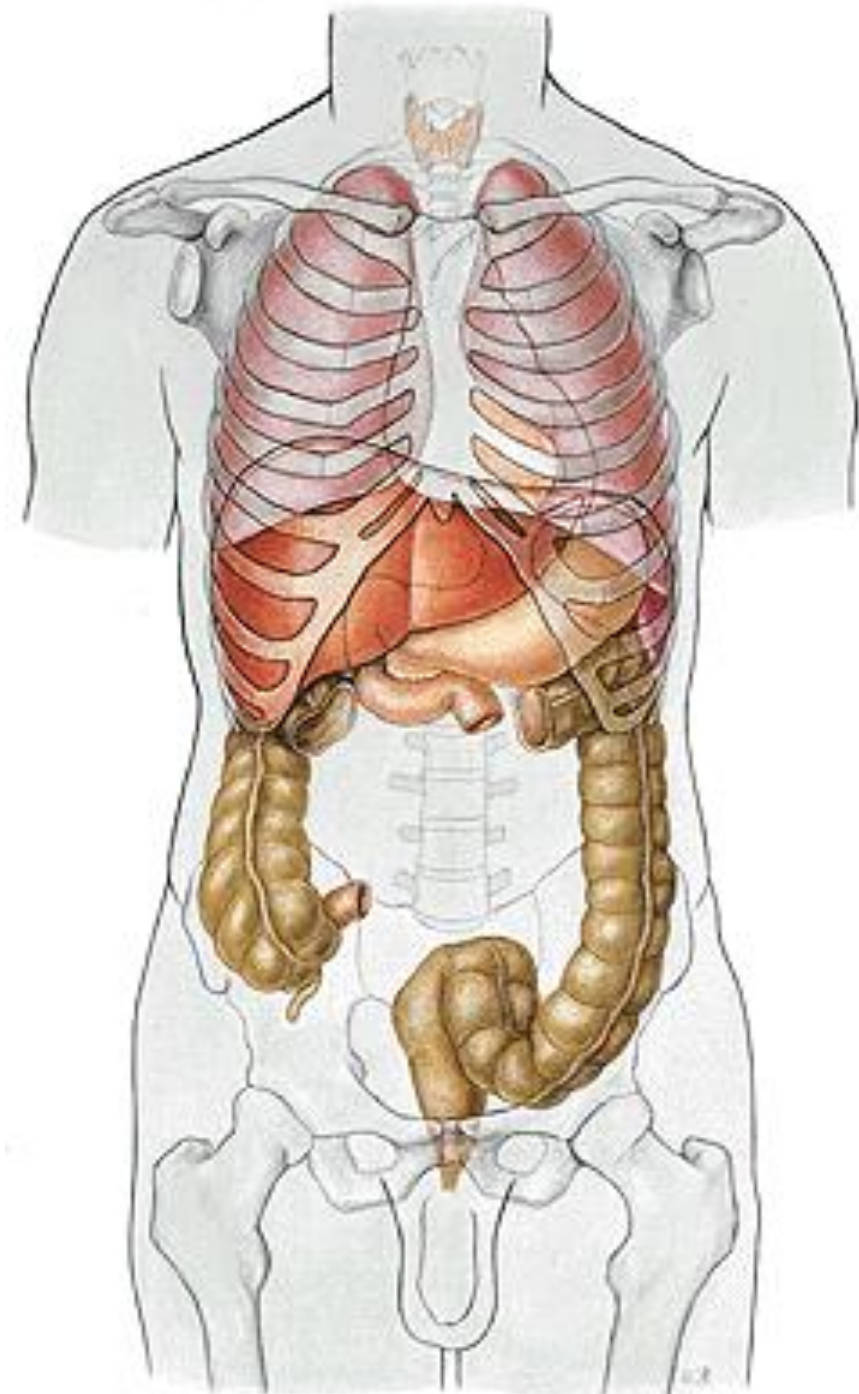

# Lien, splen

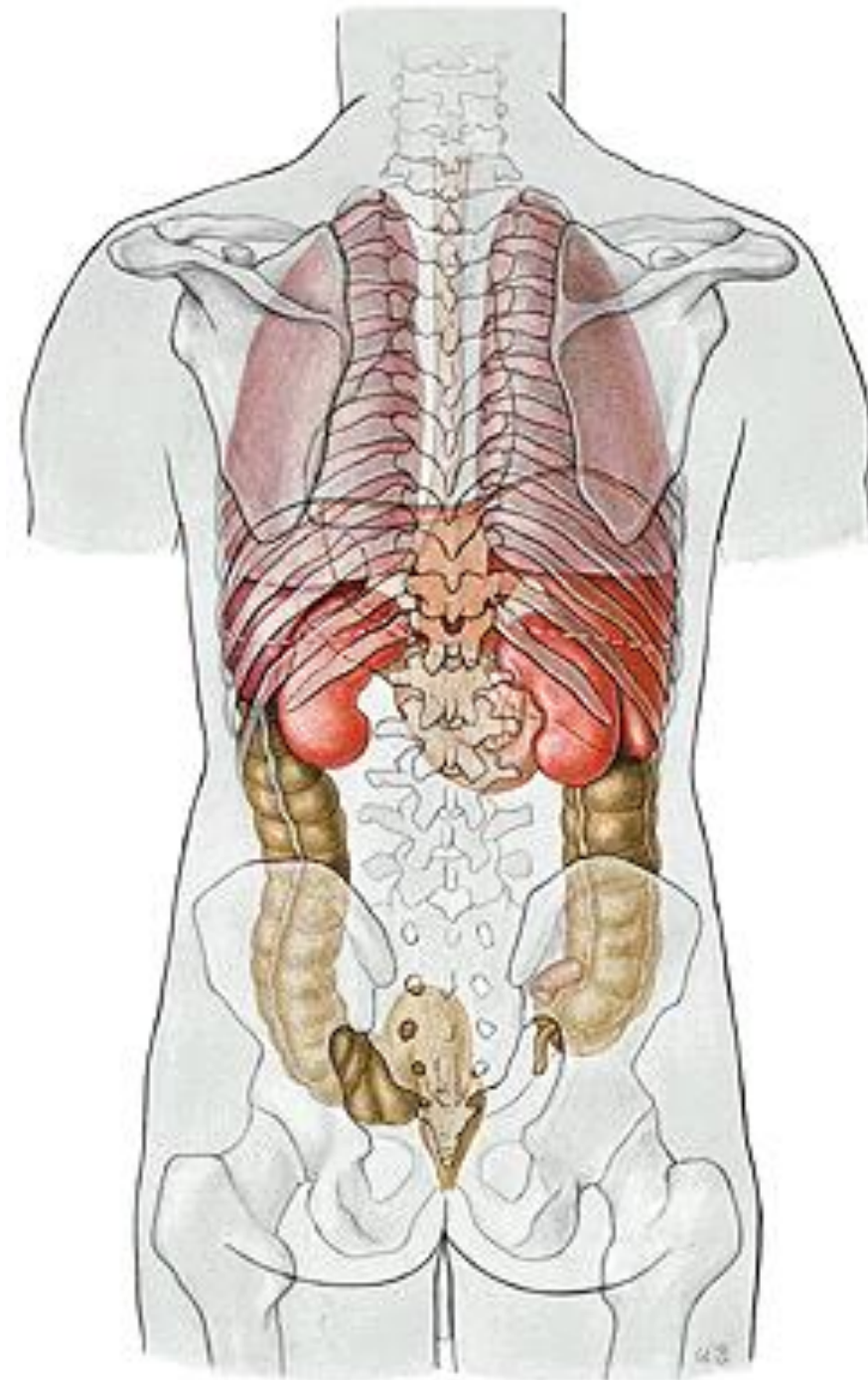



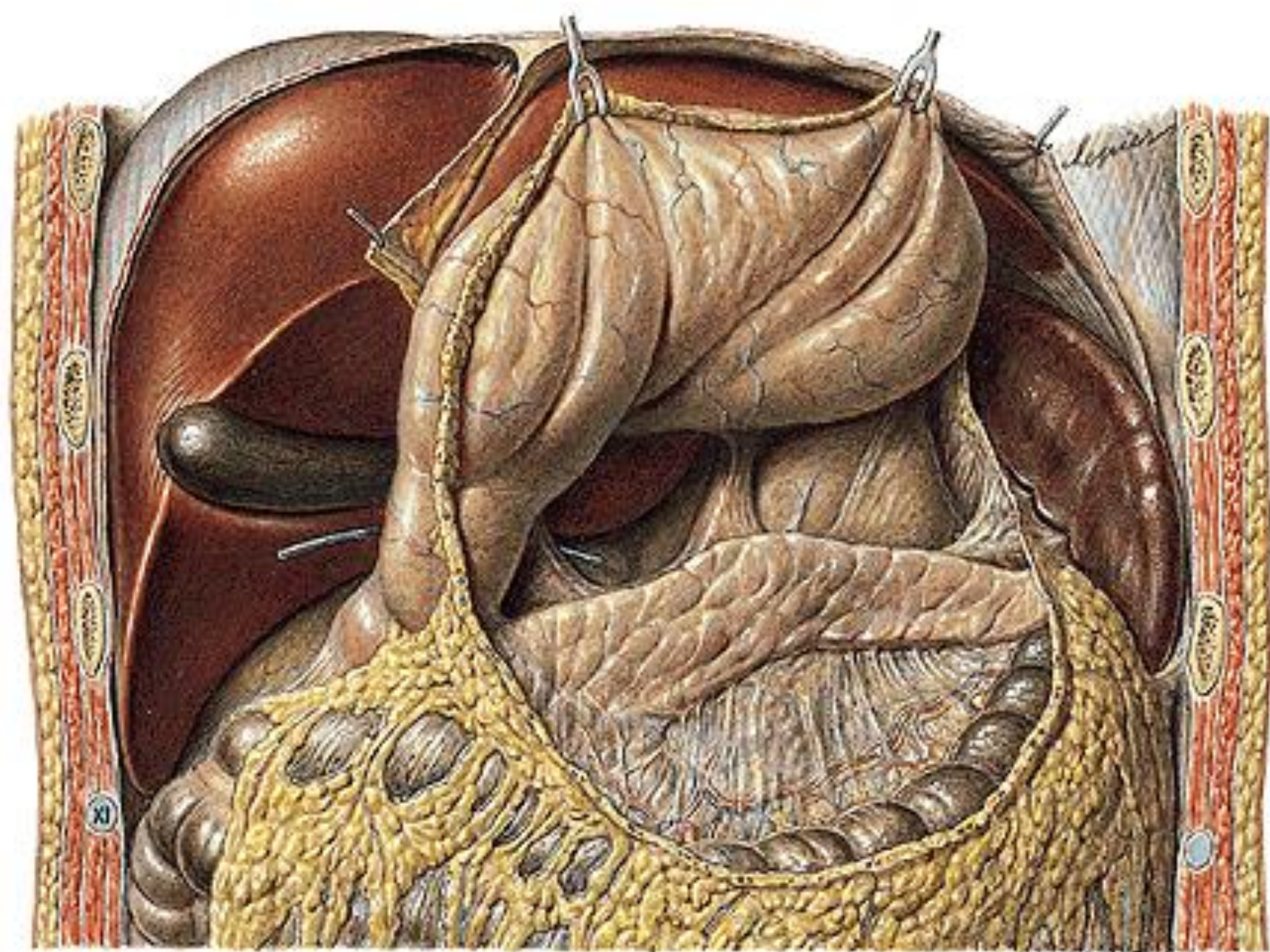

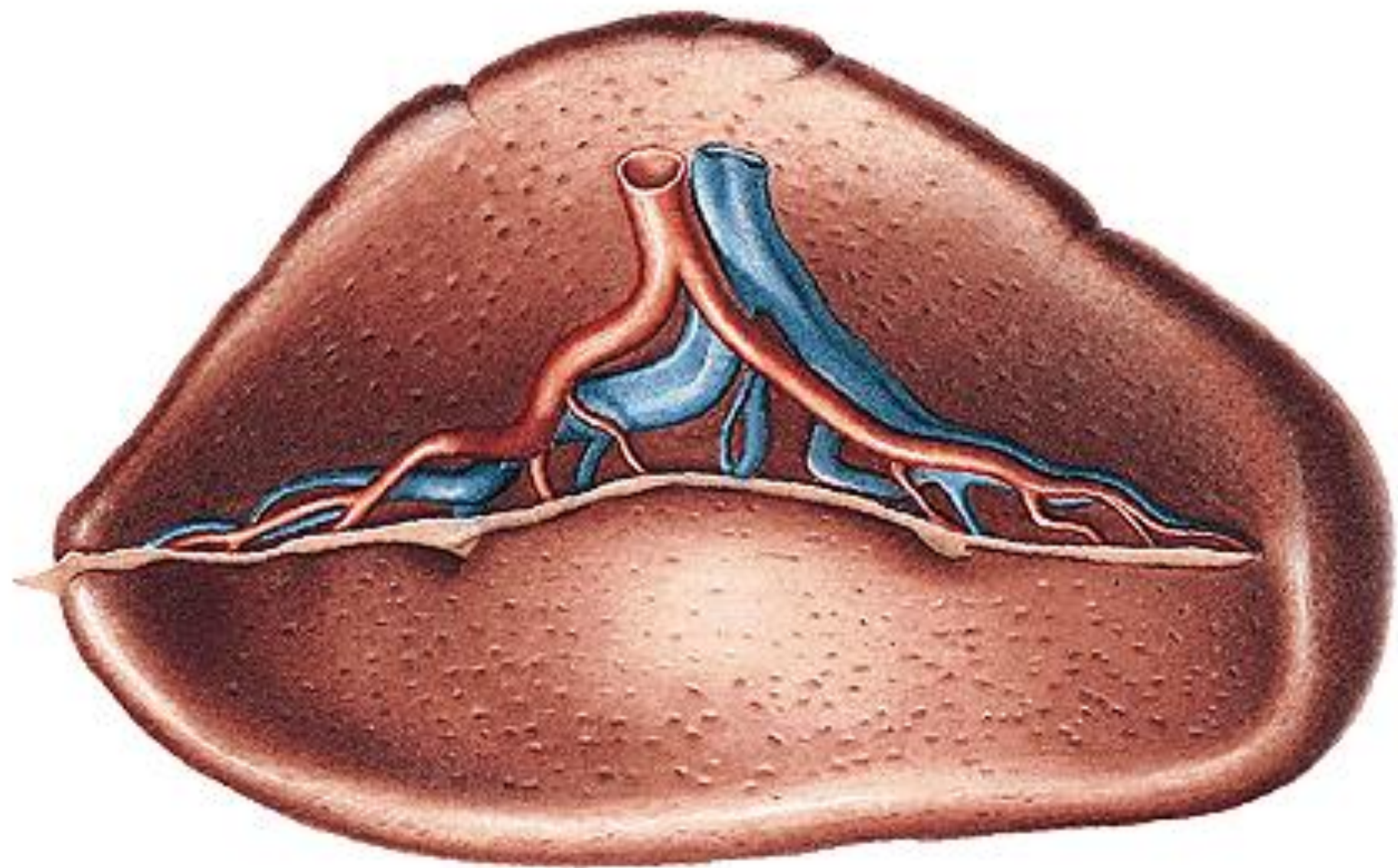



# Reticulum Pulpa rubra Pulpa alba

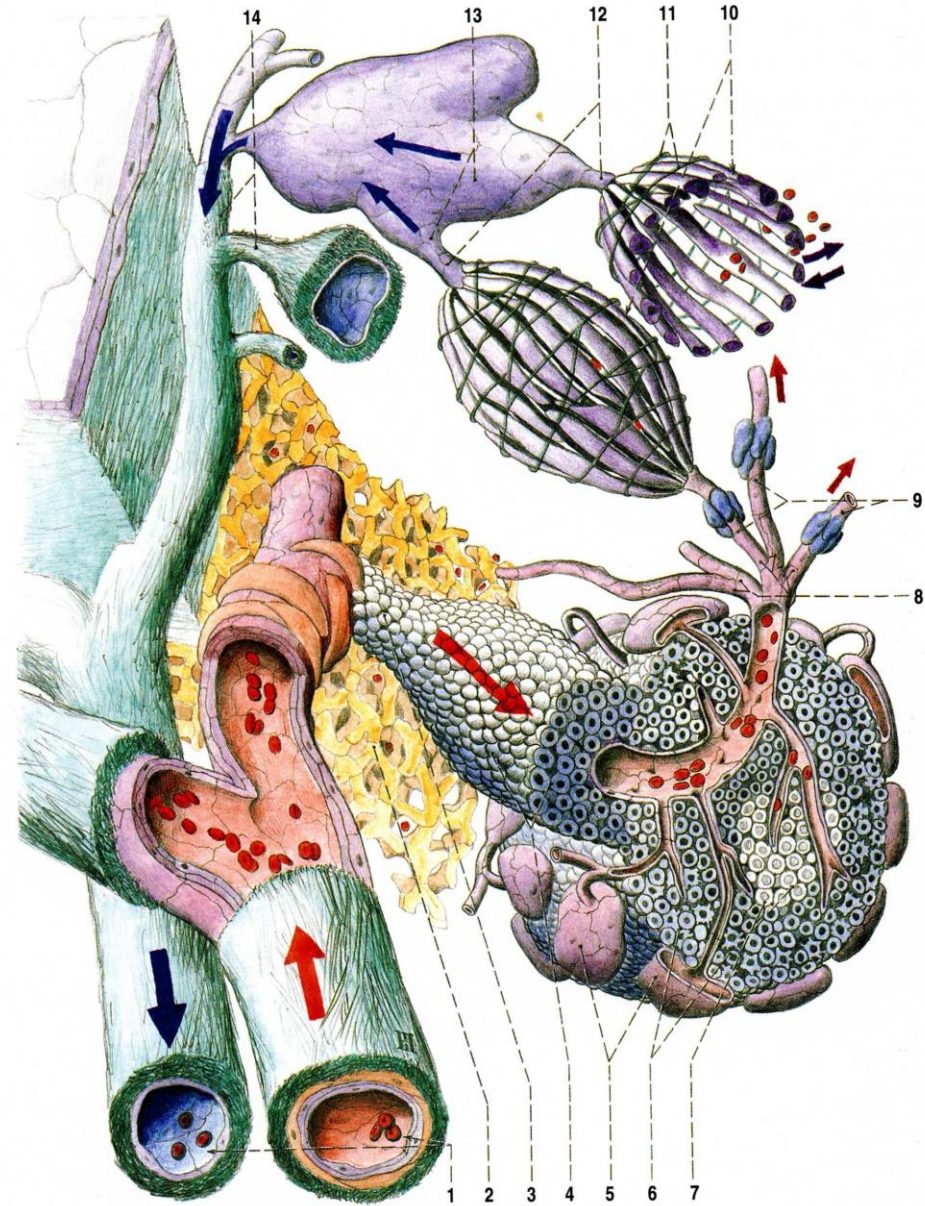

Obr. 123. STAVBA SLEZINY A PRÚTOK KRVE SLEZINOU (schéma); šipky udávají směry toku krve  
 1 trabekulární cévy sleziny  
 2 červená pulpa sleziny  
 3 periarteriální lymfatická pochva  
 4 bílá pulpa sleziny – jeden z folliculi lymphatici lienales  
 5 sinusy marginální zóny mizního uzlíku  
 6 marginální zóna uzlíku s dendritickými buňkami

- 7 zárodečné centrum uzlíku  
 8 penicillus (aa. penicillatae)  
 9 opouzdřené arterky se Schweiggerovým-Seidelovým pouzdrem  
 10 slezinové sinusy (sinus lienis)  
 11 retikulární vlákna obtáčeující sinusy  
 12 postkapilární žíly  
 13 tenkostěnné rozšířené dřeňové žíly  
 14 trabekulární žíly

**Thymus**  
**- lobus dx. et sin.**

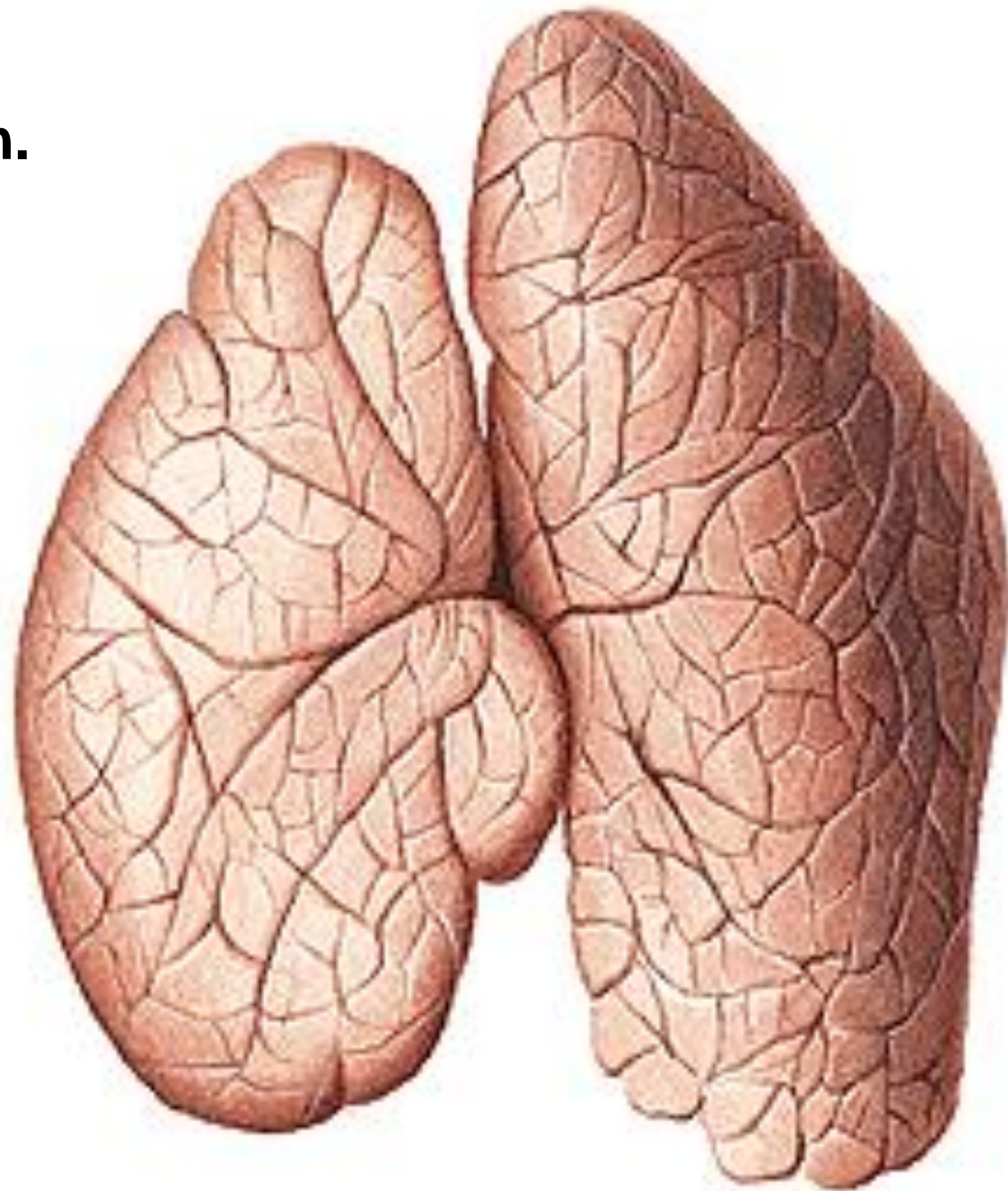

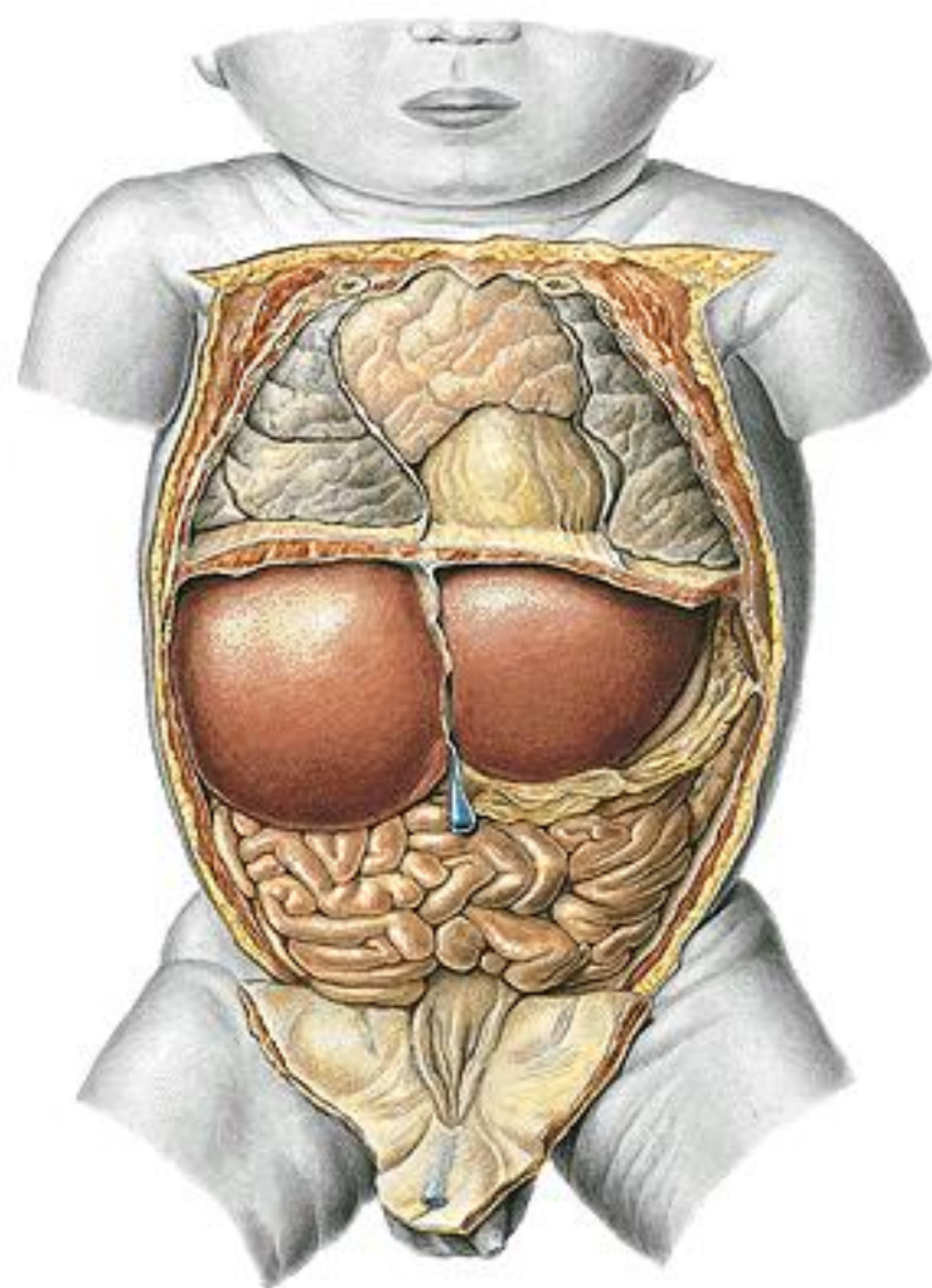

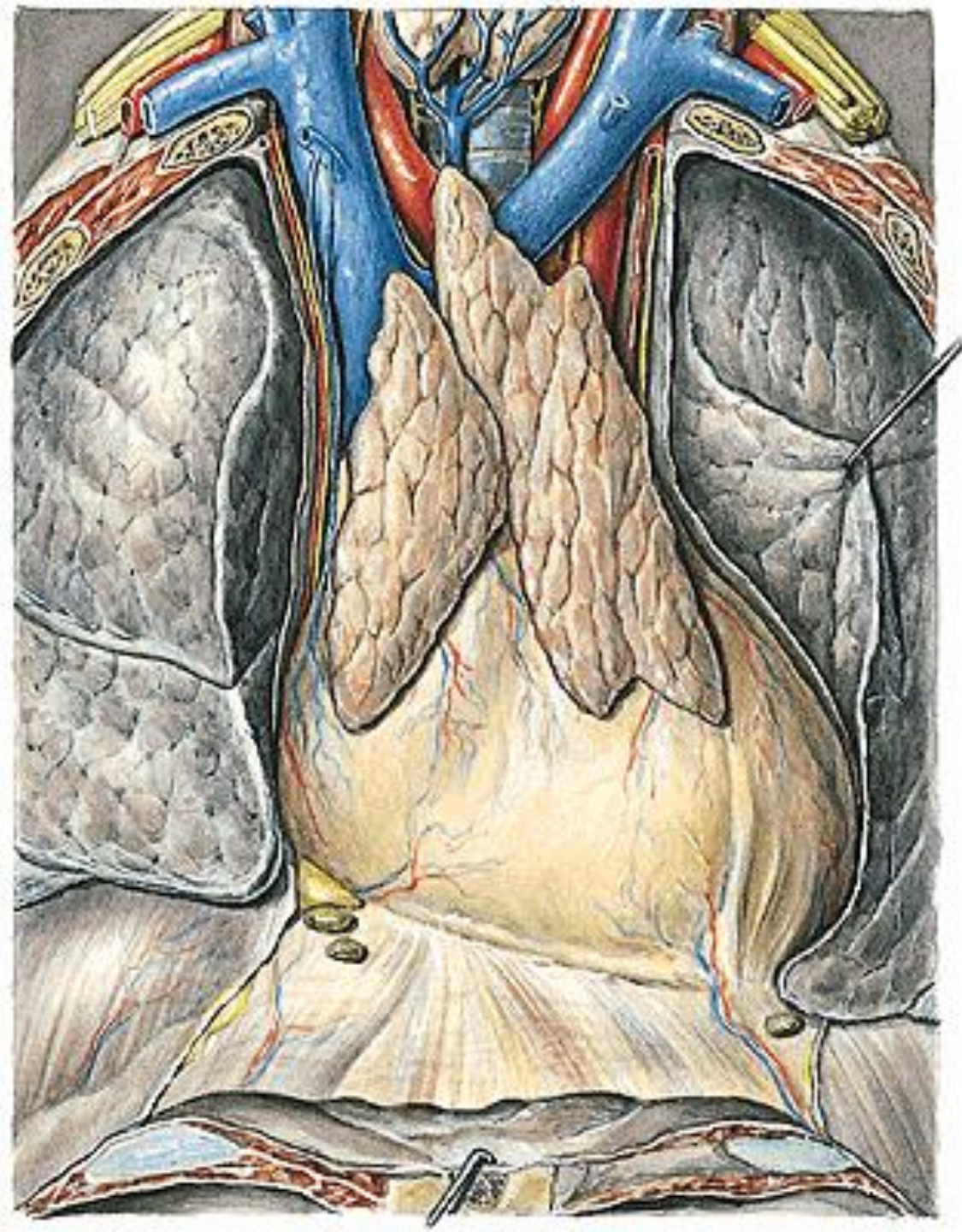

**Area interpleuralis sup.  
(thymica)**

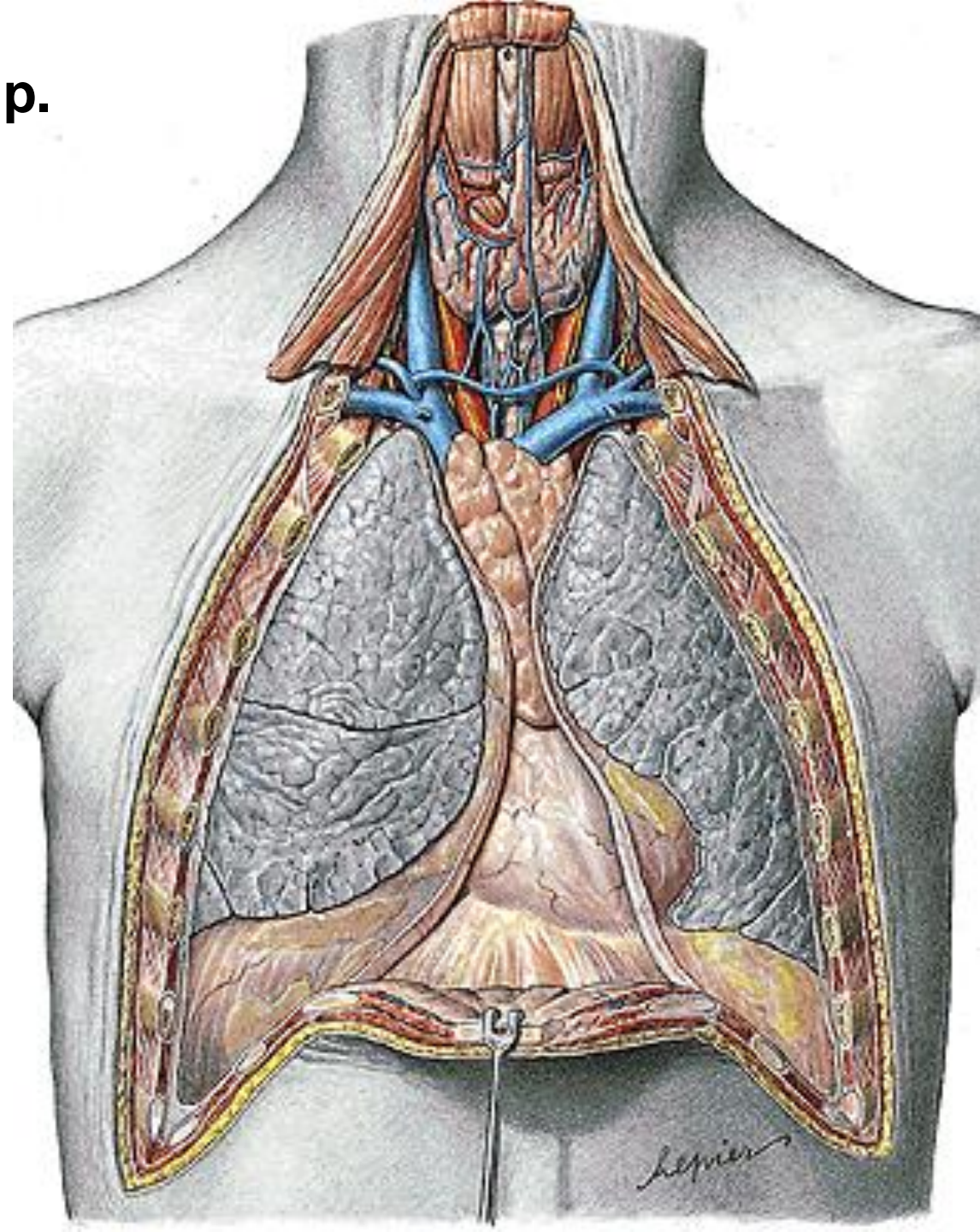



# Thymus

- capsula
- reticulum
- lobuli
- cortex
- medulla

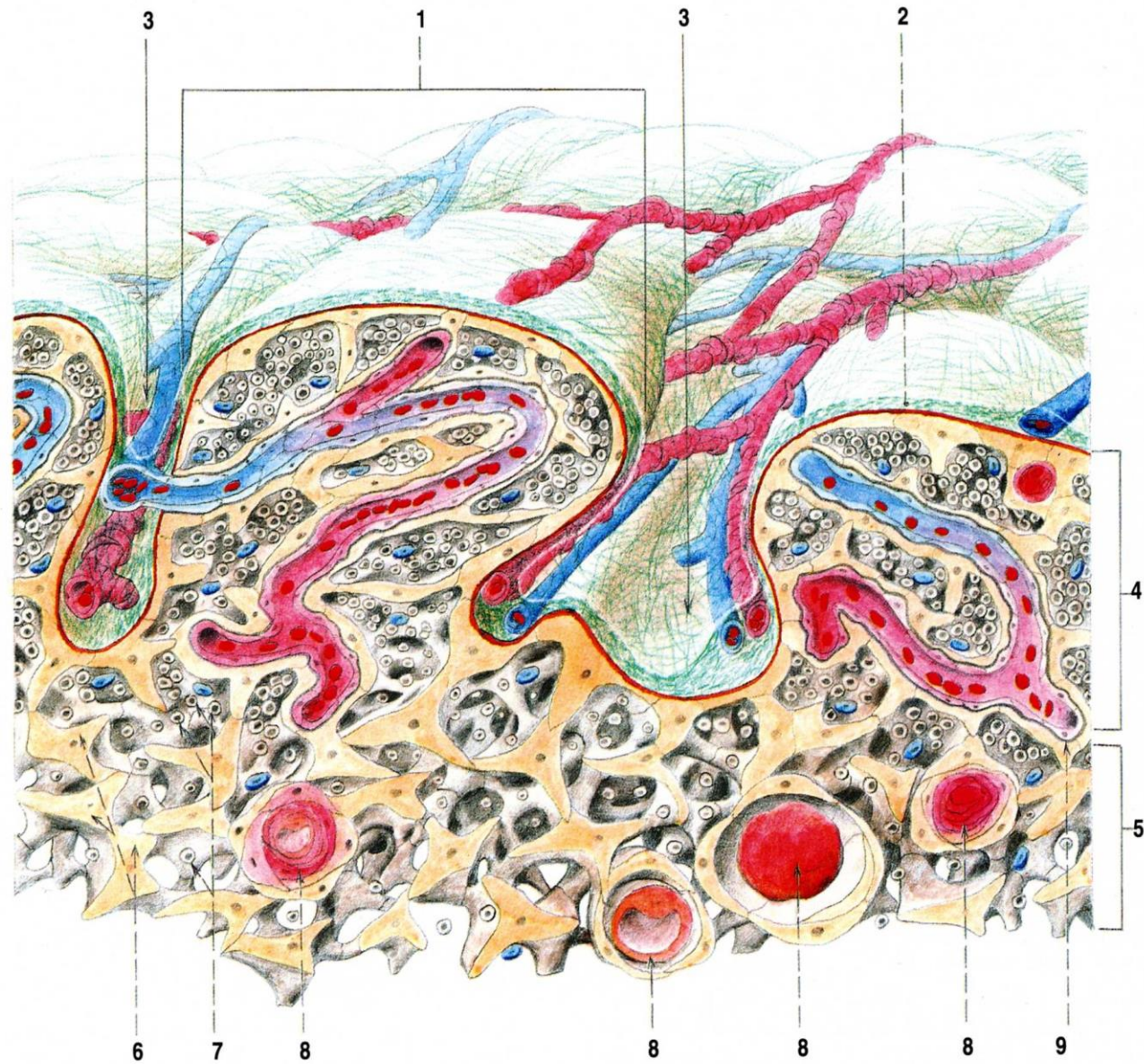

Obr. 128. STAVBA THYMU (schéma)

- 1 lobulus thymi
- 2 capsula thymi
- 3 vazivová septa s cévami
- 4 cortex thymi

- 5 medulla thymi
- 6 retikulum thymu
- 7 lymfocyty v okách retikula thymu
- 8 Hassalova tělíska v různých fázích svého vzniku
- 9 silná bazální membrána kapilár

**Folliculi lymphatici solitarii**  
**Folliculi lymphatici aggregati**

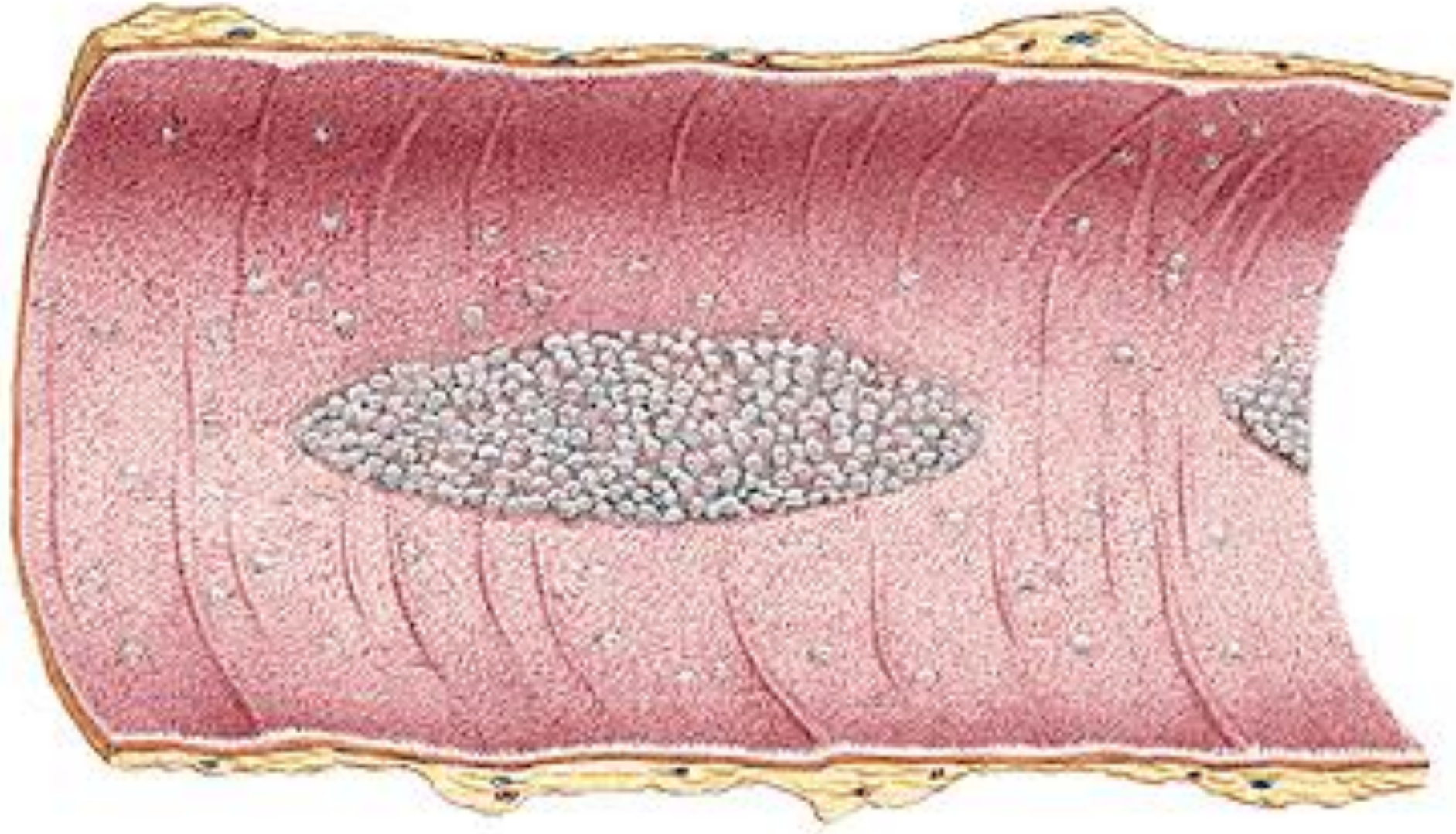

# ductus thoracicus

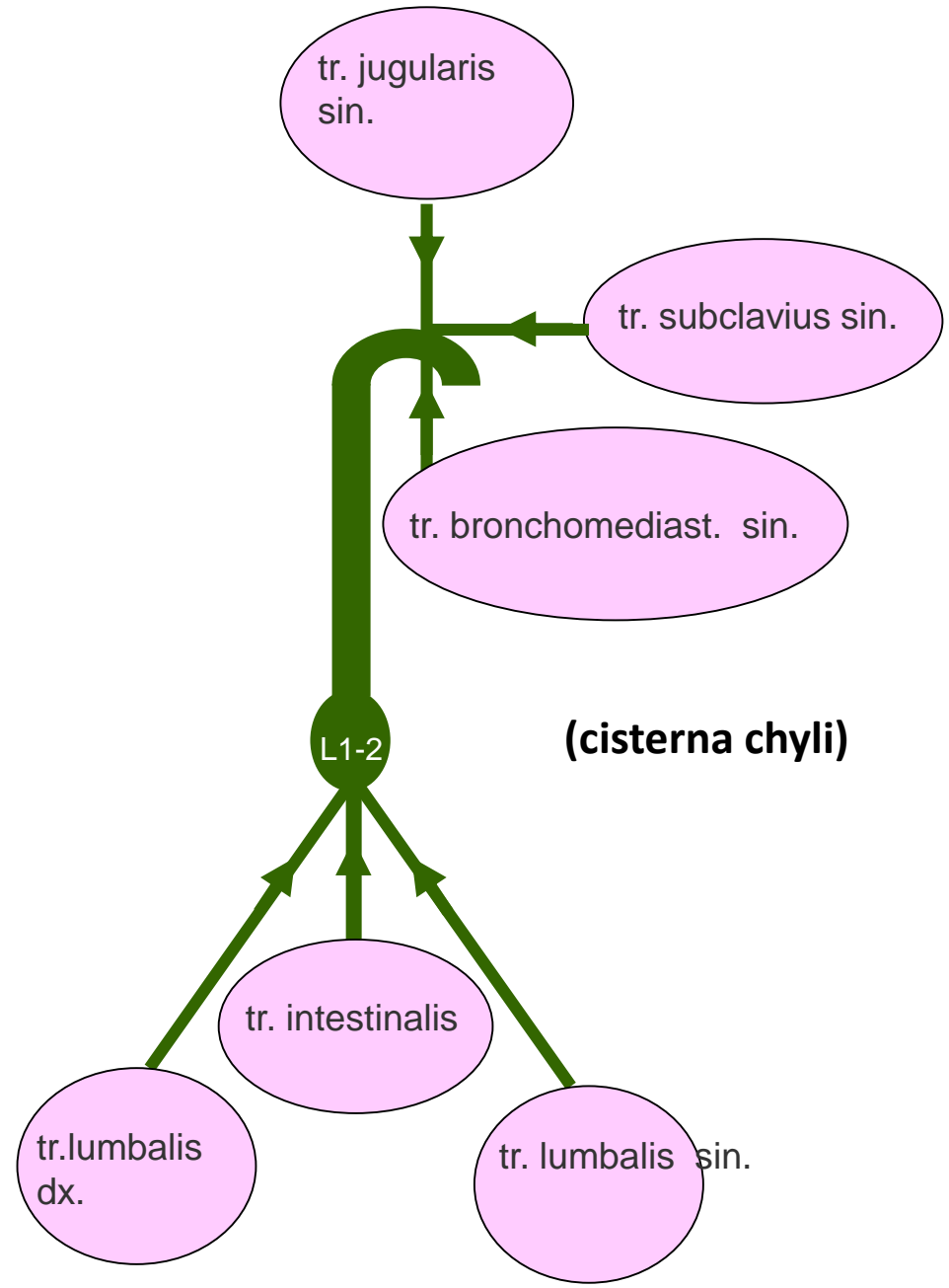
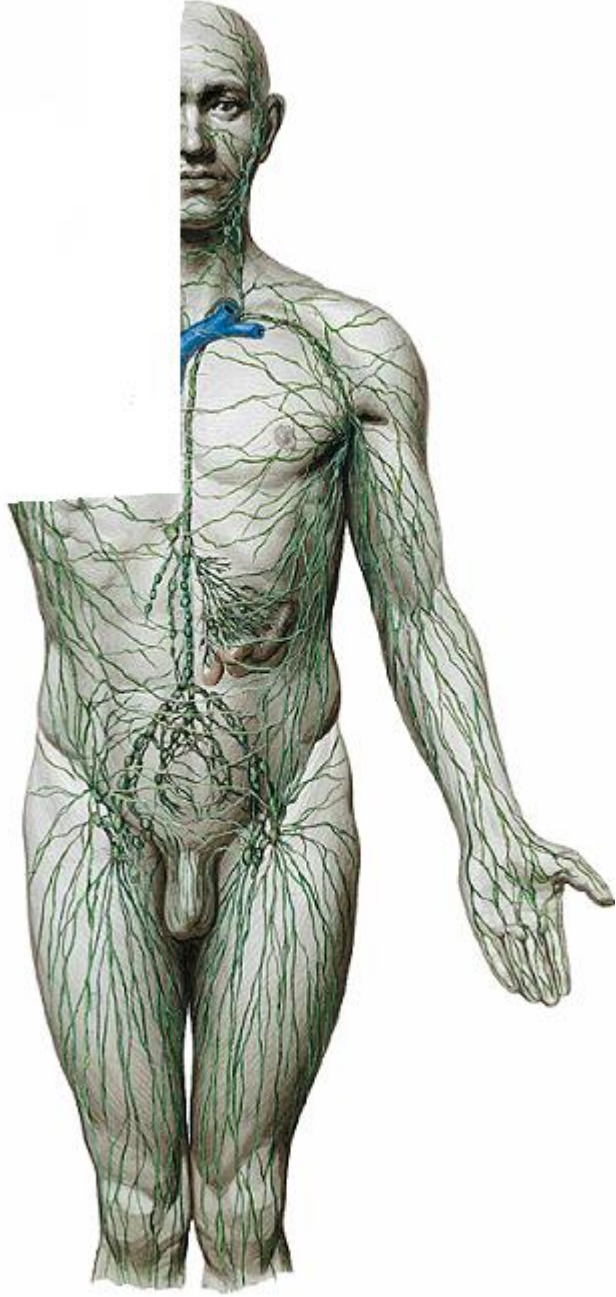

# Ductus thoracicus

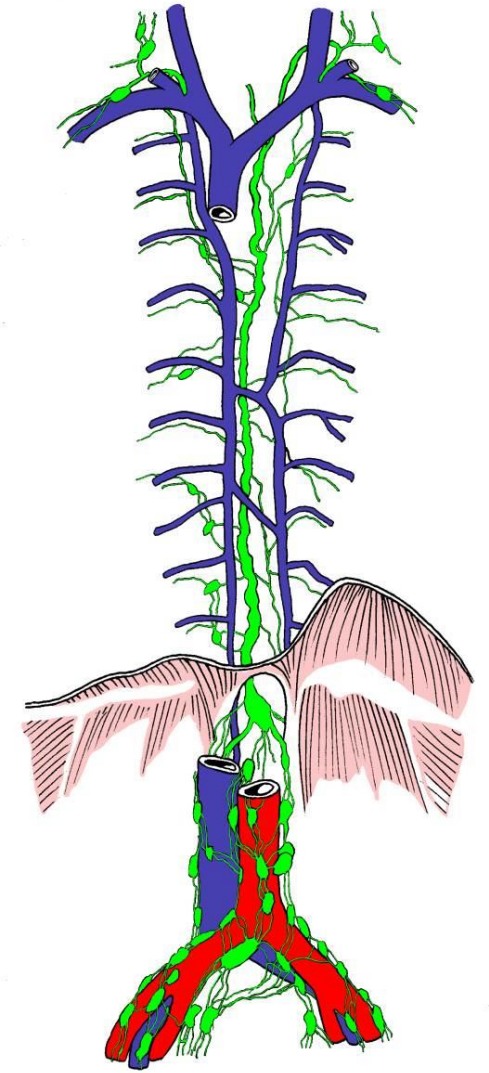
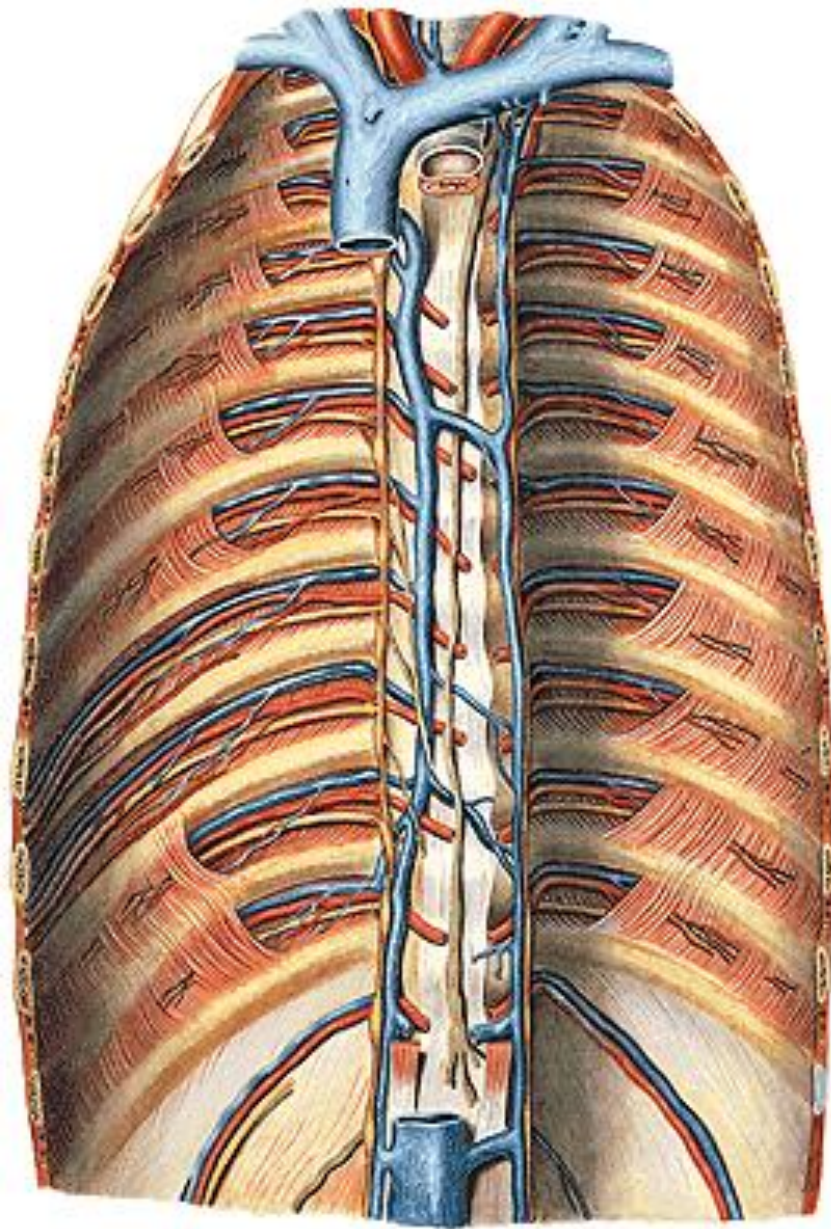
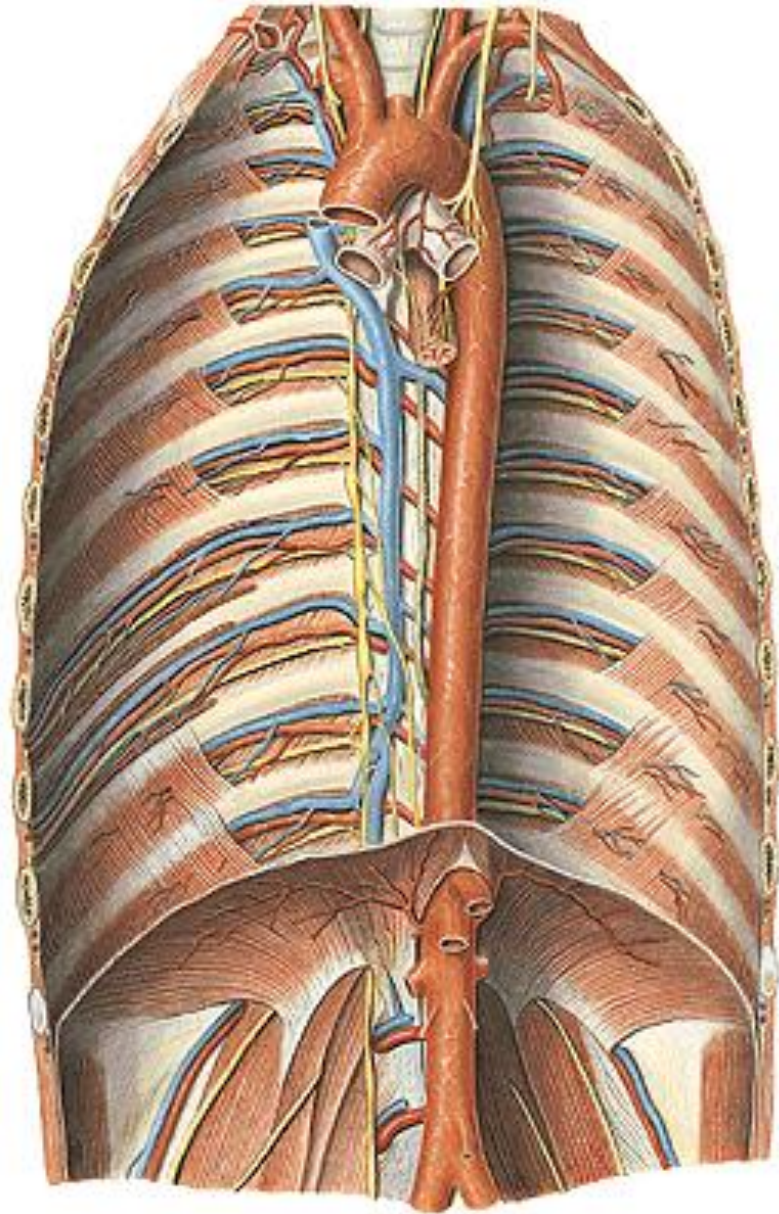

## ductus lymphaticus dx.

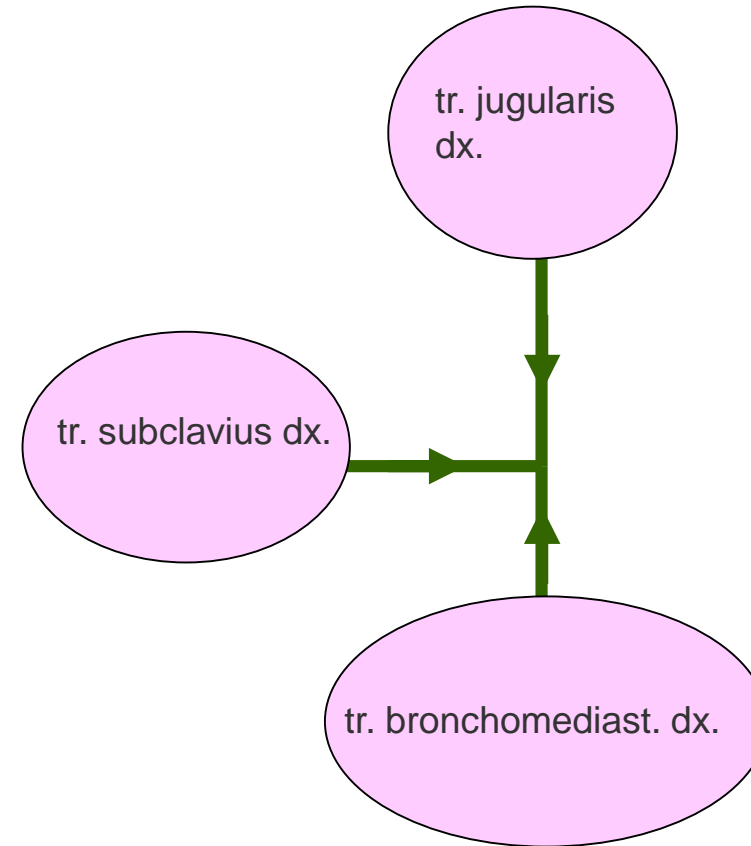

- **nodi lymphatici occipitales**
- **nodi lymphatici retroauriculares**
- **nodi lymphatici parotidei**
- **nodi lymphatici submandibulares**
- **nodi lymphatici submentales**
- **nodi lymphatici retropharyngei**



**Nll. cervicales ant.spf. et prof.**  
**Nll. cervicales lat. spf. et prof.**  
**(nll. jugulares int.**  
**nll. supraclaviculares)**

 **tr. jugularis**

## **Lymphatic drainage of the head and neck**

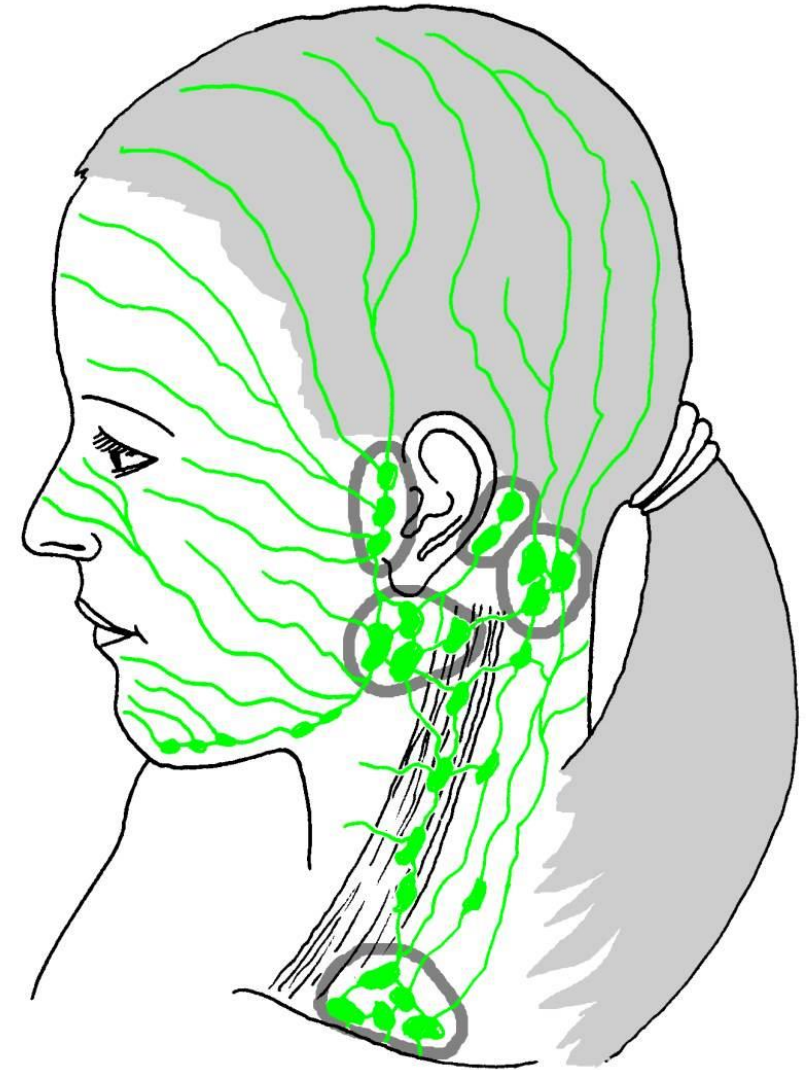

**III. submandibulares**

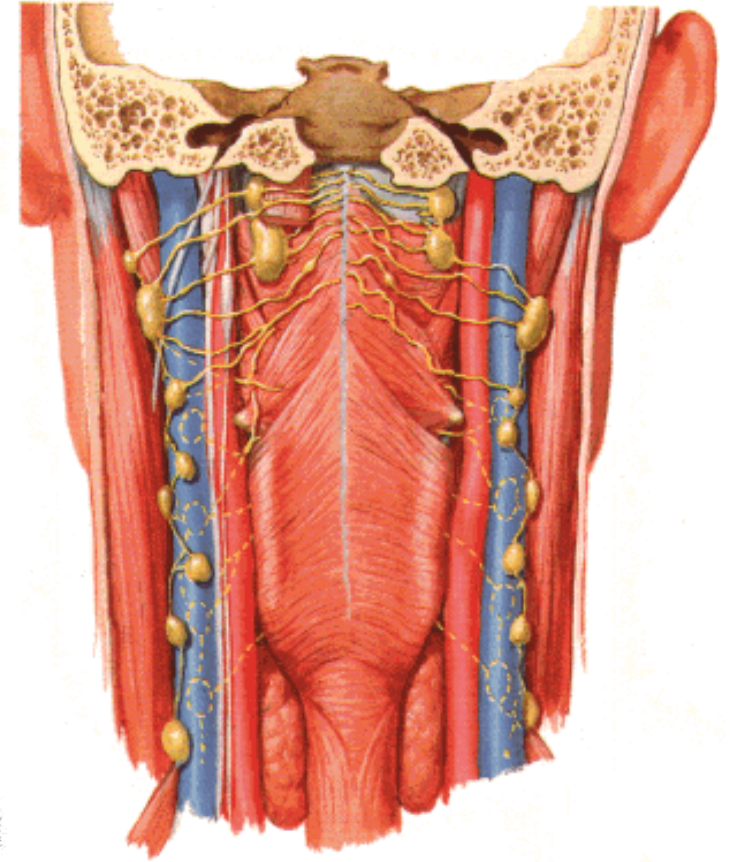
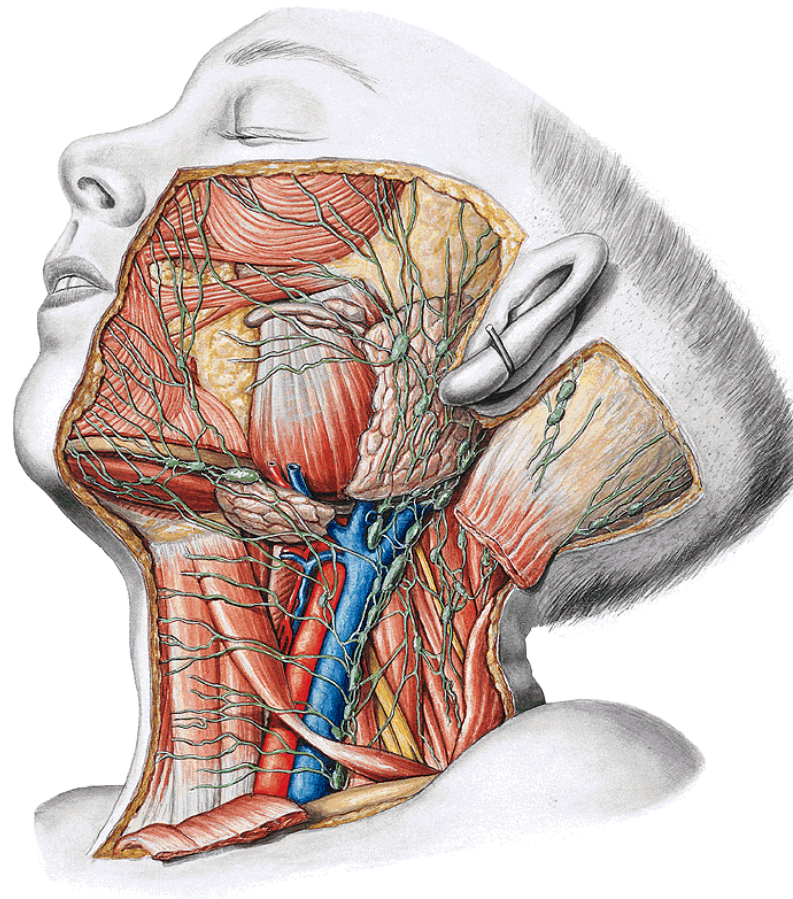
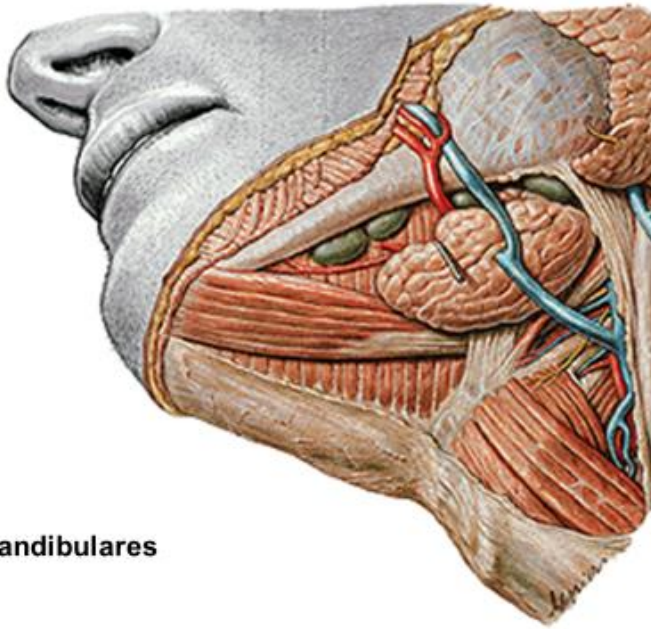

## Nodi lymphatici cervicales

- **superficiales**  
alongside vena jugularis externa
- **profundi**  
alongside vena jugularis interna  
alongside nervus accesorius  
alongside arteria transversa coli  
(supraclavicular)
- **anteriores**  
superficial - alongside vena jugularis anterior  
deep – around larynx, trachea, thyroid gland

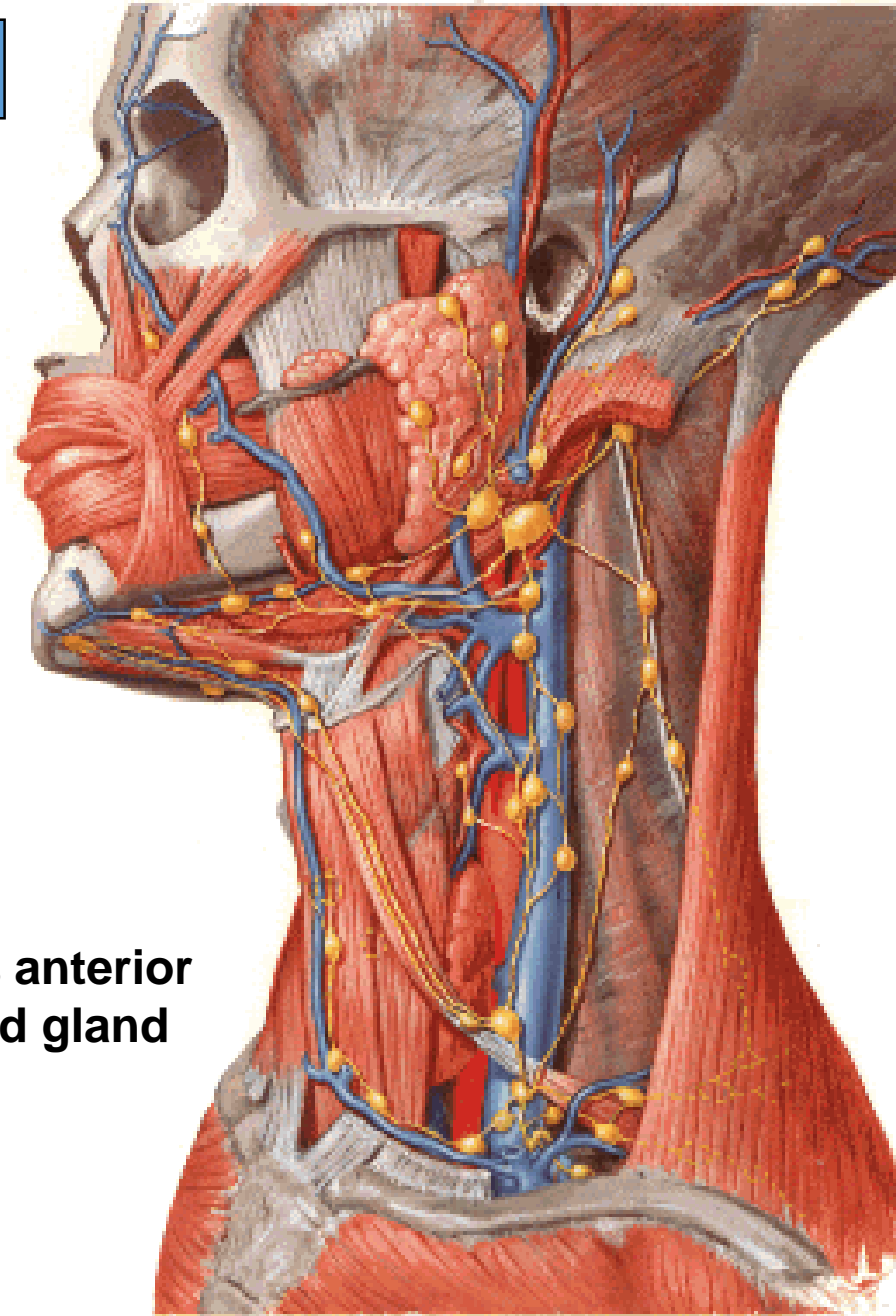



# Lymphatic vessels of the upper extremity

- **superficial collectors**

anterior

lateral

medial

n.l. cubitales superf.

- **deep collectors**

n.l. cubitales prof.  
n.l. axillares

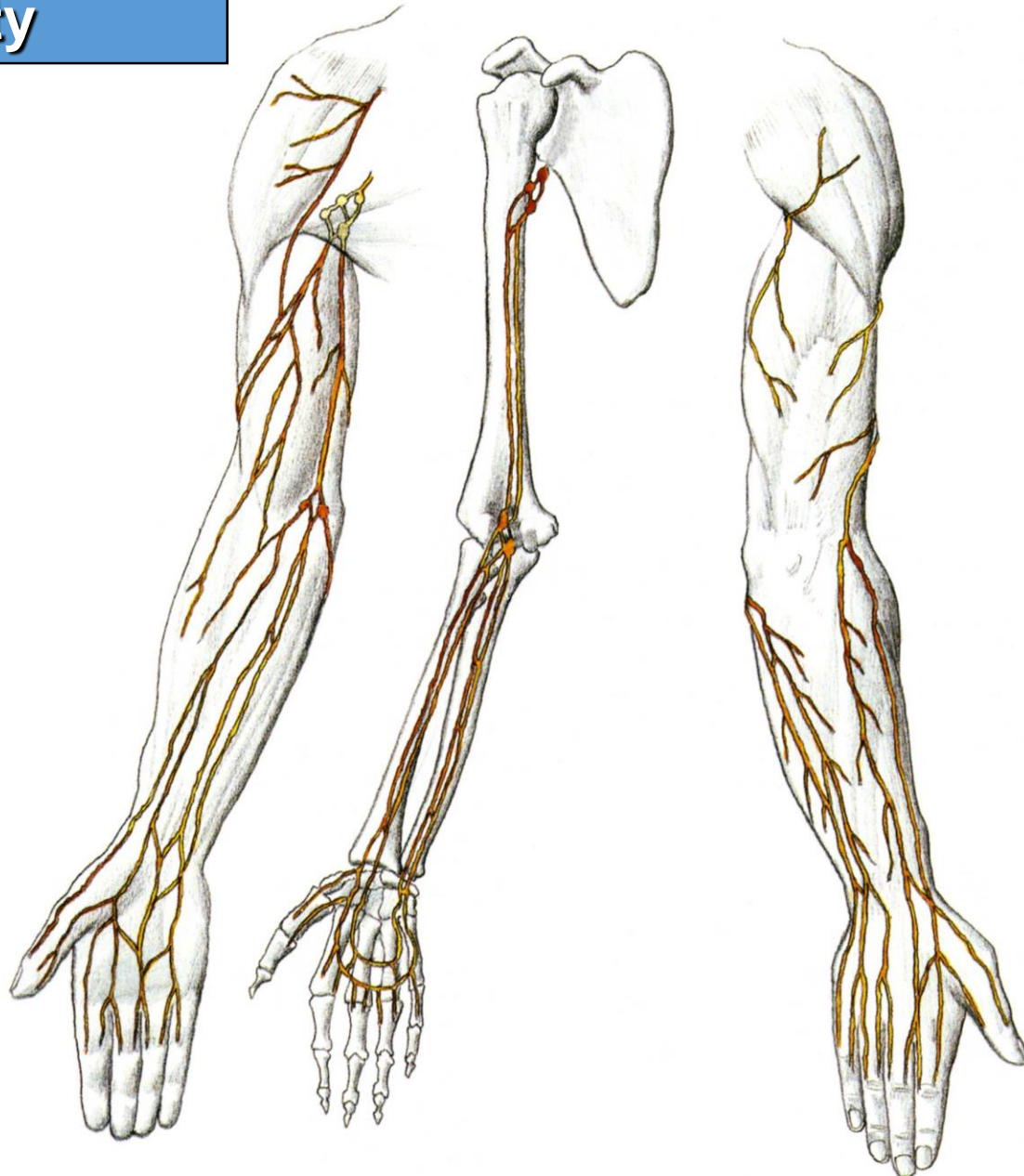

## n.l. axillares

- n.l. laterales (brachiales)
- n.l. subscapulares
- n.l. pectorales  
(n.l. interpectorales)
- n.l. centrales
- n.l. apicales



**truncus subclavius**

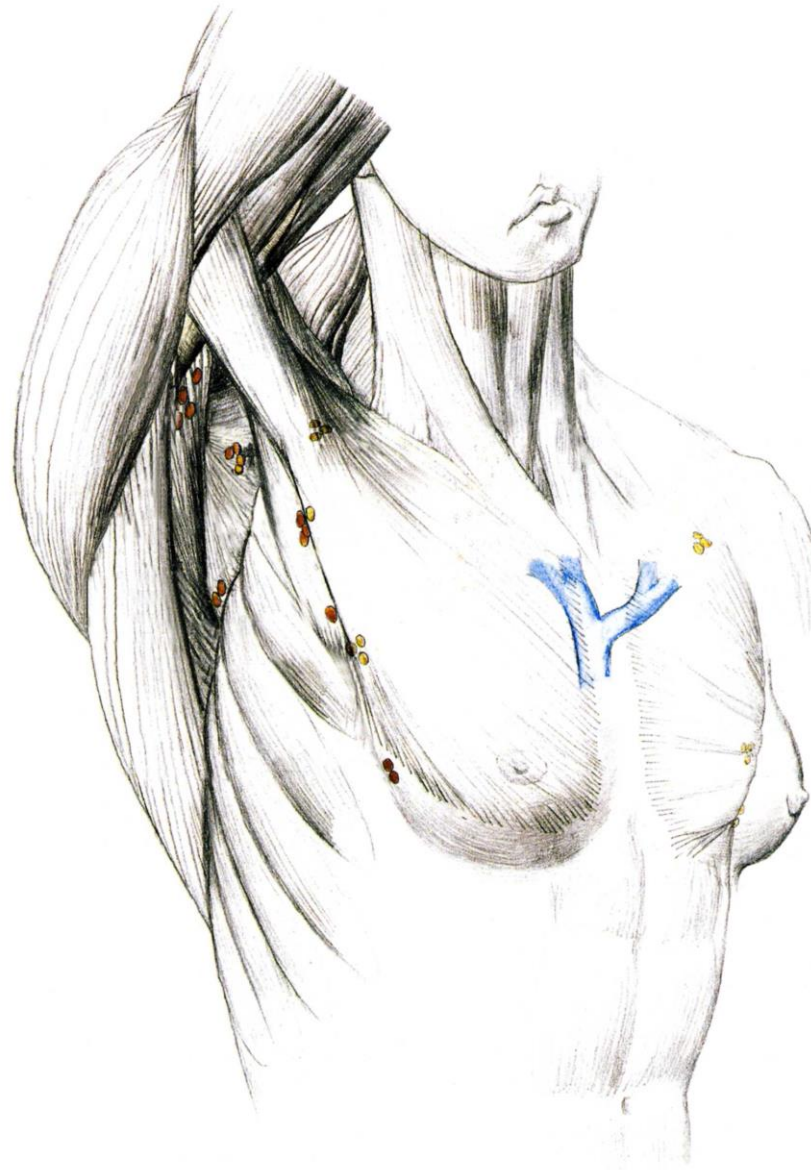

## Lymphatic vessels of the thorax

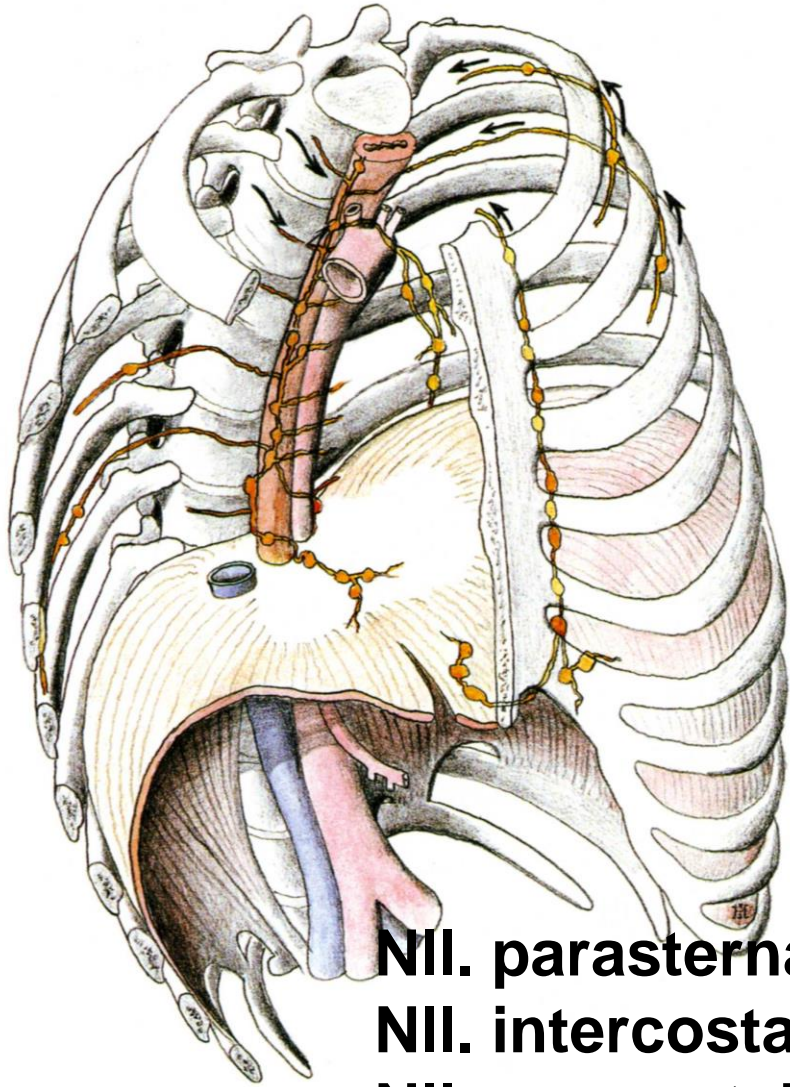

**NII. parasternales**  
**NII. intercostales**  
**NII. praevertebrales**  
**NII. phrenici sup.**

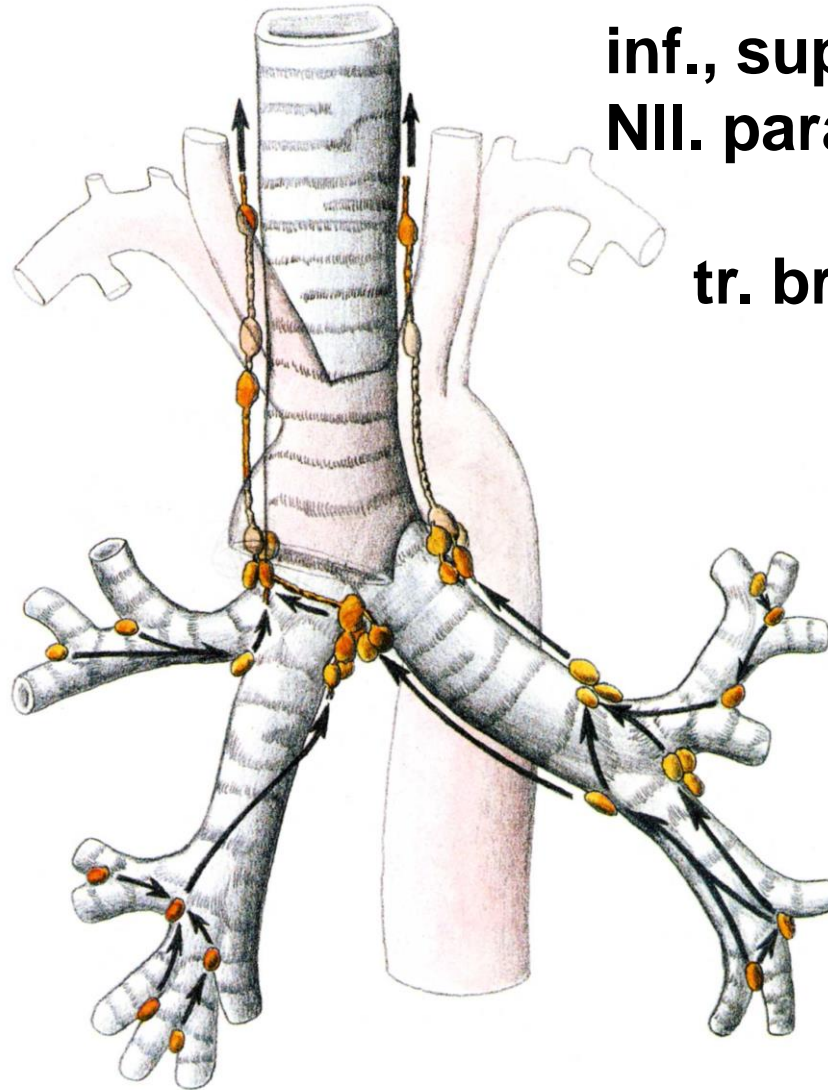

**NII. pulmonales**  
**NII. bronchopulmonales**  
**NII. tracheobronchiales**  
**inf., sup. – dx. et sin.**  
**NII. paratracheales**

**tr. bronchomediastinalis**

## NII. mediastinales ant.

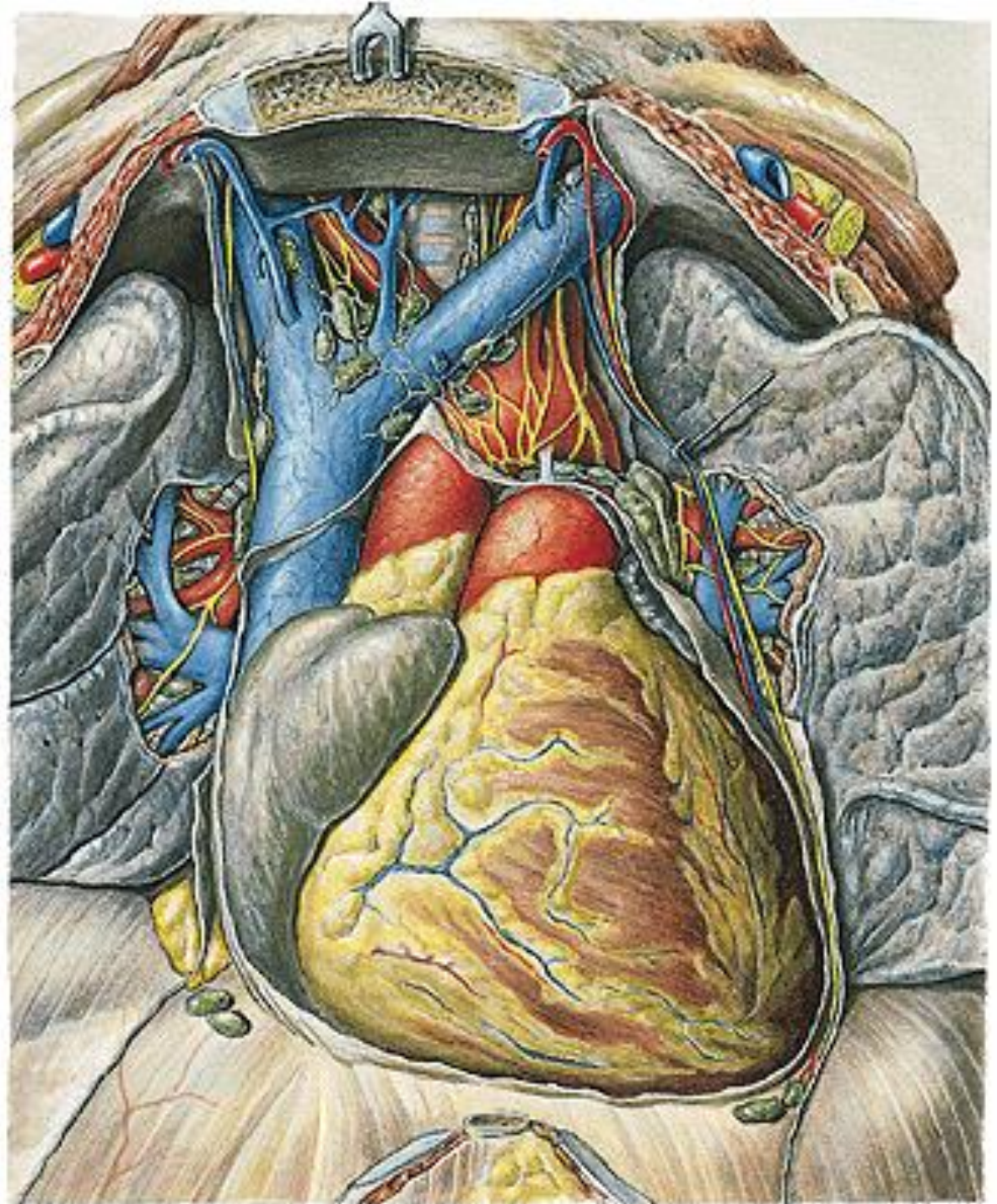

**NII. mediastinales post.**

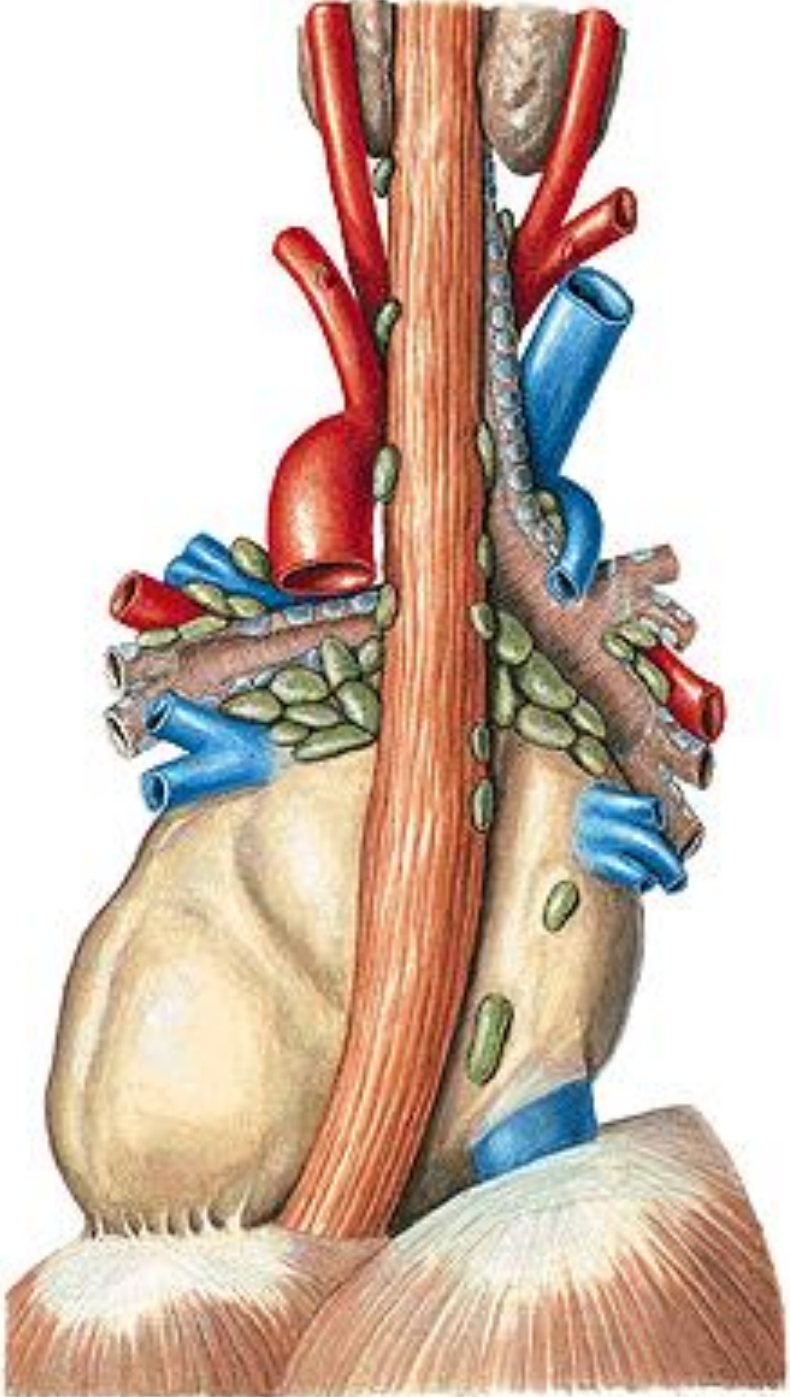

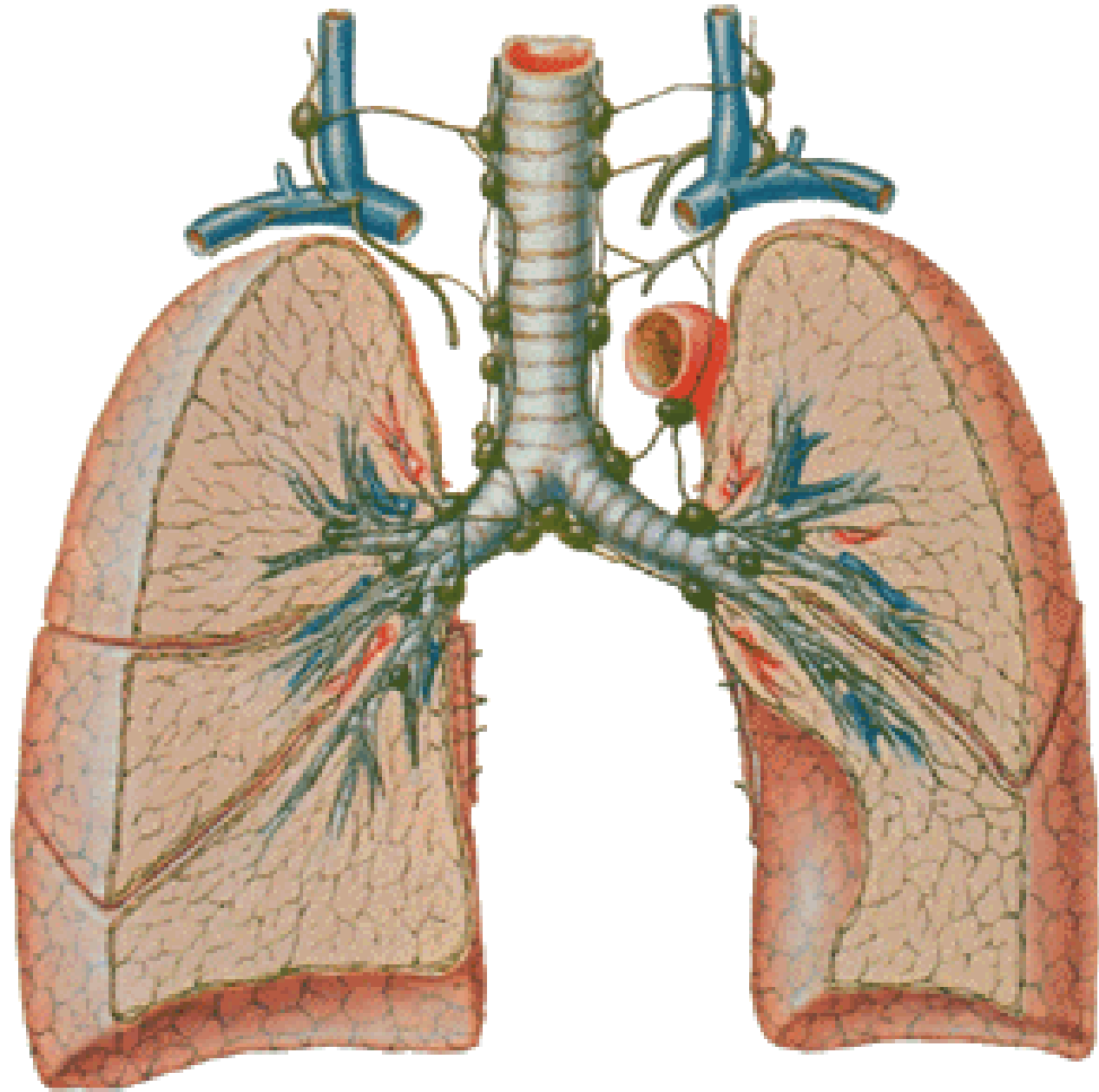

# Lymphatic drainage of the breast

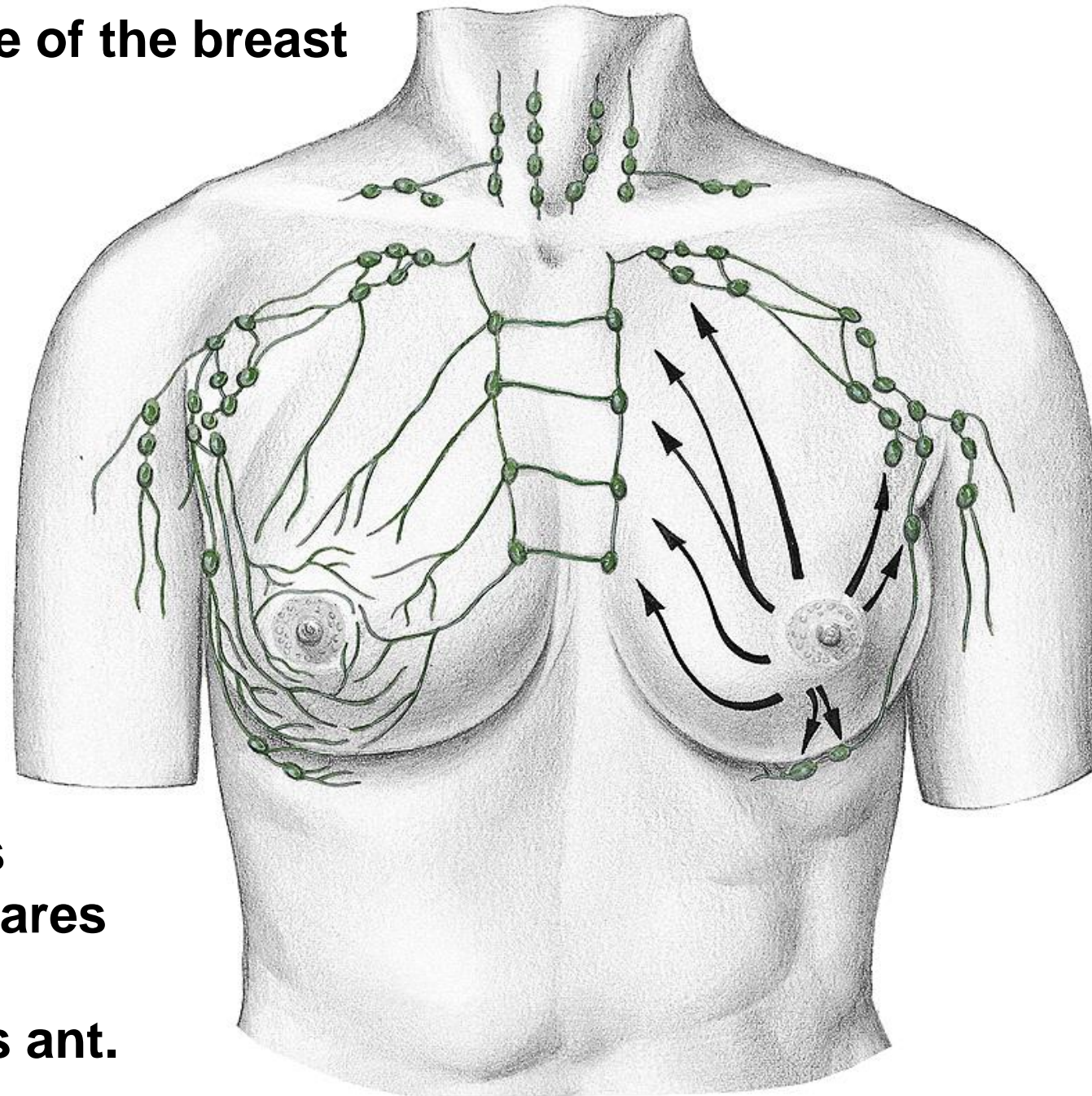

- nll. axillares
- nll. parasternales
- nll. supraclaviculares
- nll. intercostales
- nll. mediastinales ant.

# Lymphatic vessels of the lower extremity

- **superficial collectors**

posterior

lateral

medial

n.l. poplitei superf.  
n.l. inguinales superf.

- **deep collectors**

n.l. poplitei prof.  
n.l. inguinales prof.

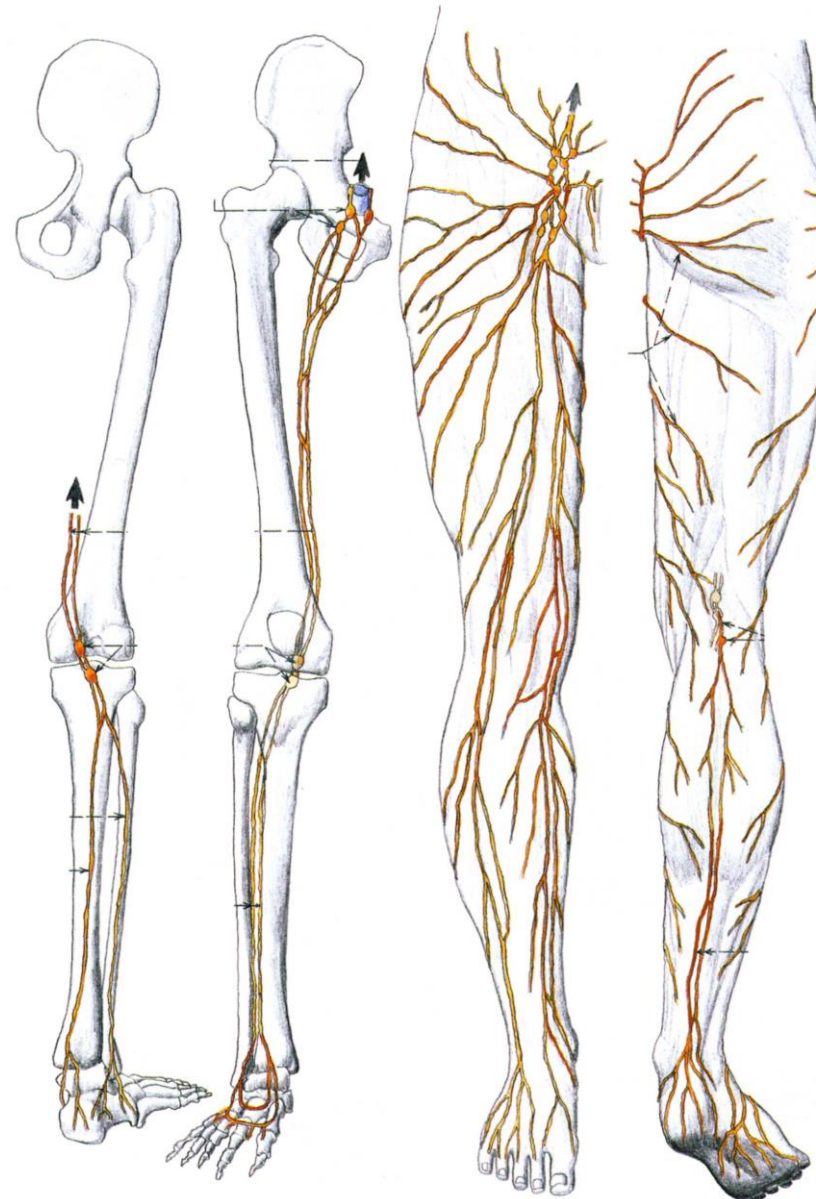



## Elephantiasis



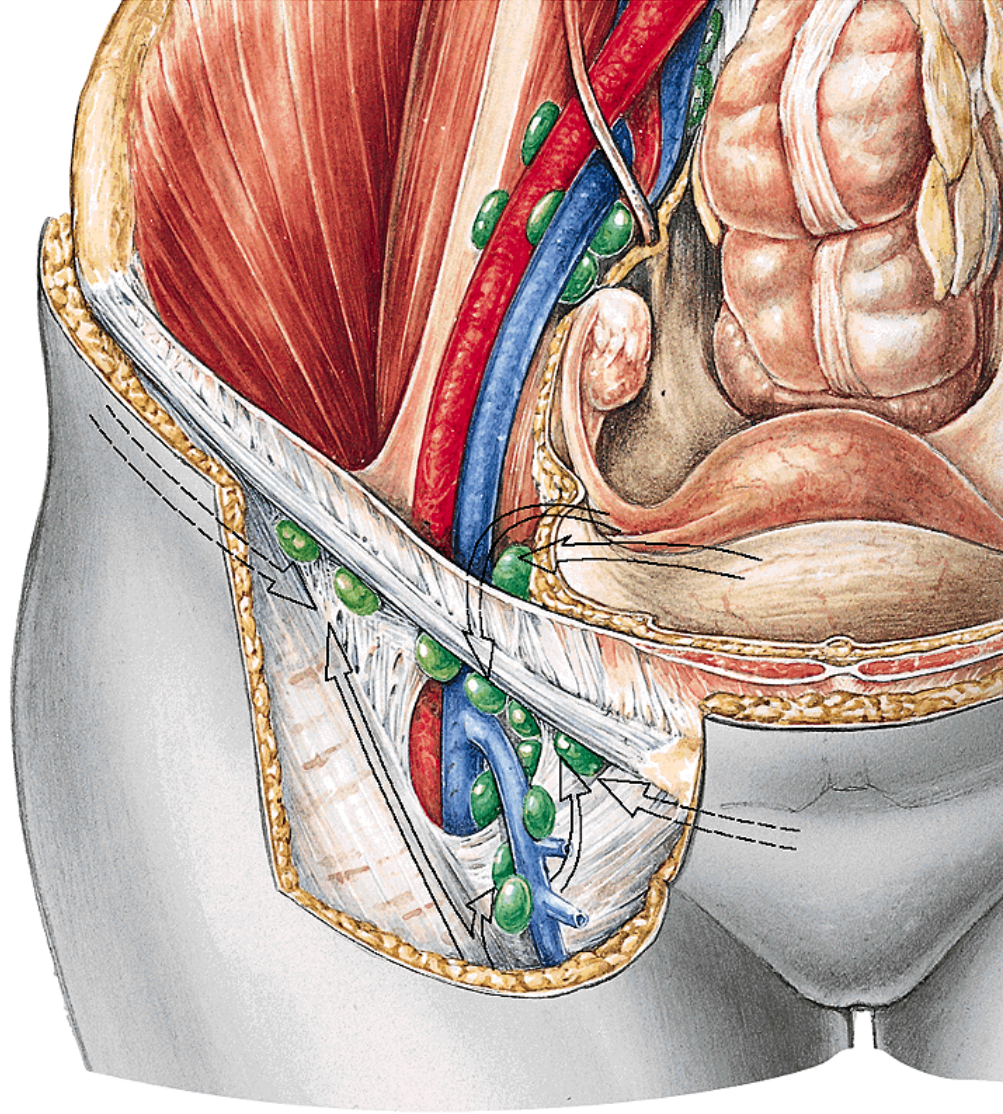
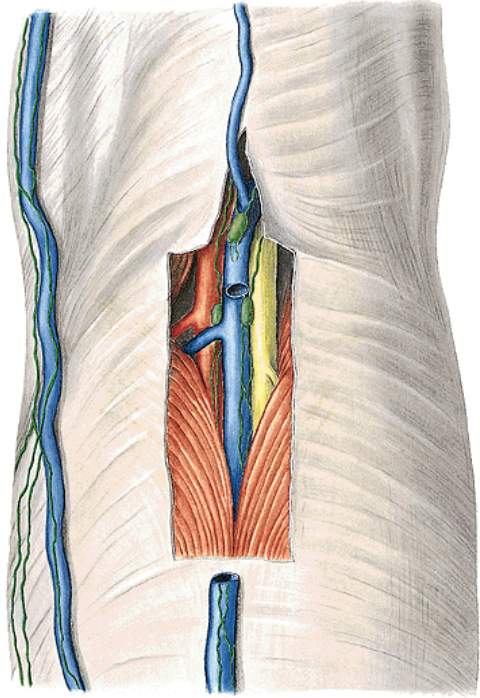

## Lymphatic vessels of the pelvis

- **nodi lymphatici iliaci externi**

- **nodi lymphatici iliaci interni**

**parietal - sacrales**

**visceral - paravesicales  
parauterini  
paravaginales  
(paraprostatici)  
pararectales**

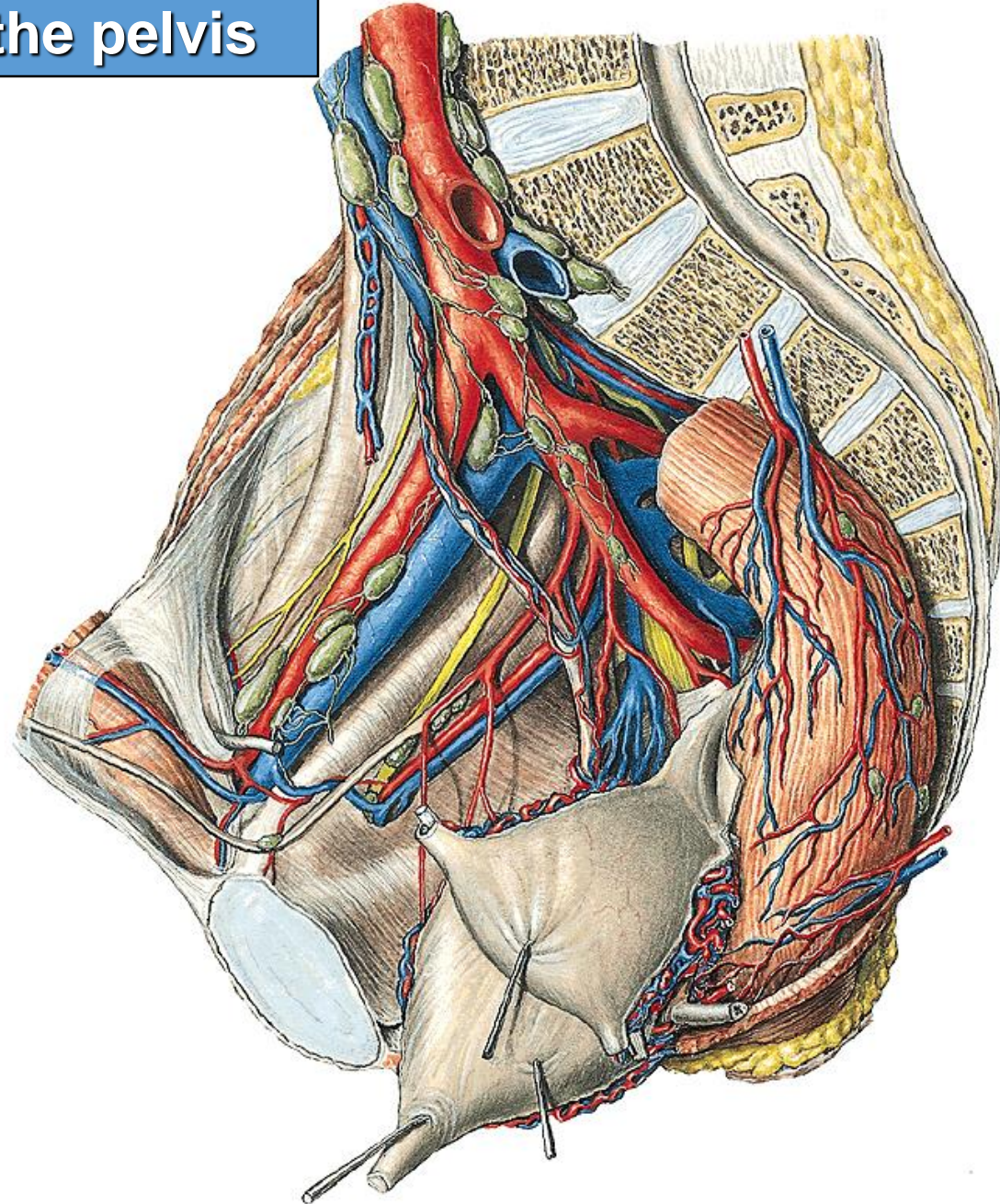

## Lymphatic nodes of the abdominal cavity

nodi lymphatici iliaci comm.



nodi lymphatici lumbales

parietal

visceral from paired organs



truncus lumbalis dx. et sin.

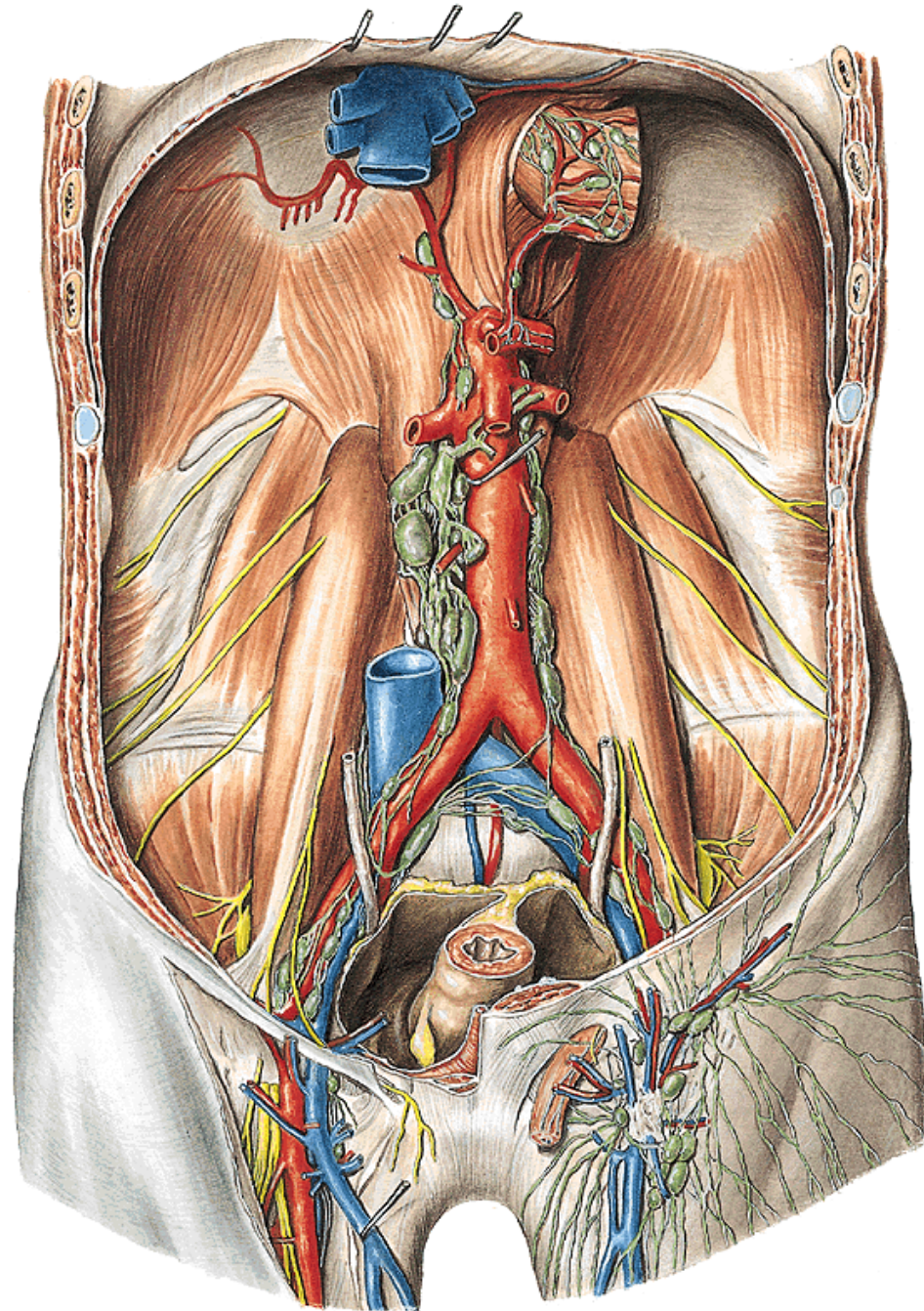

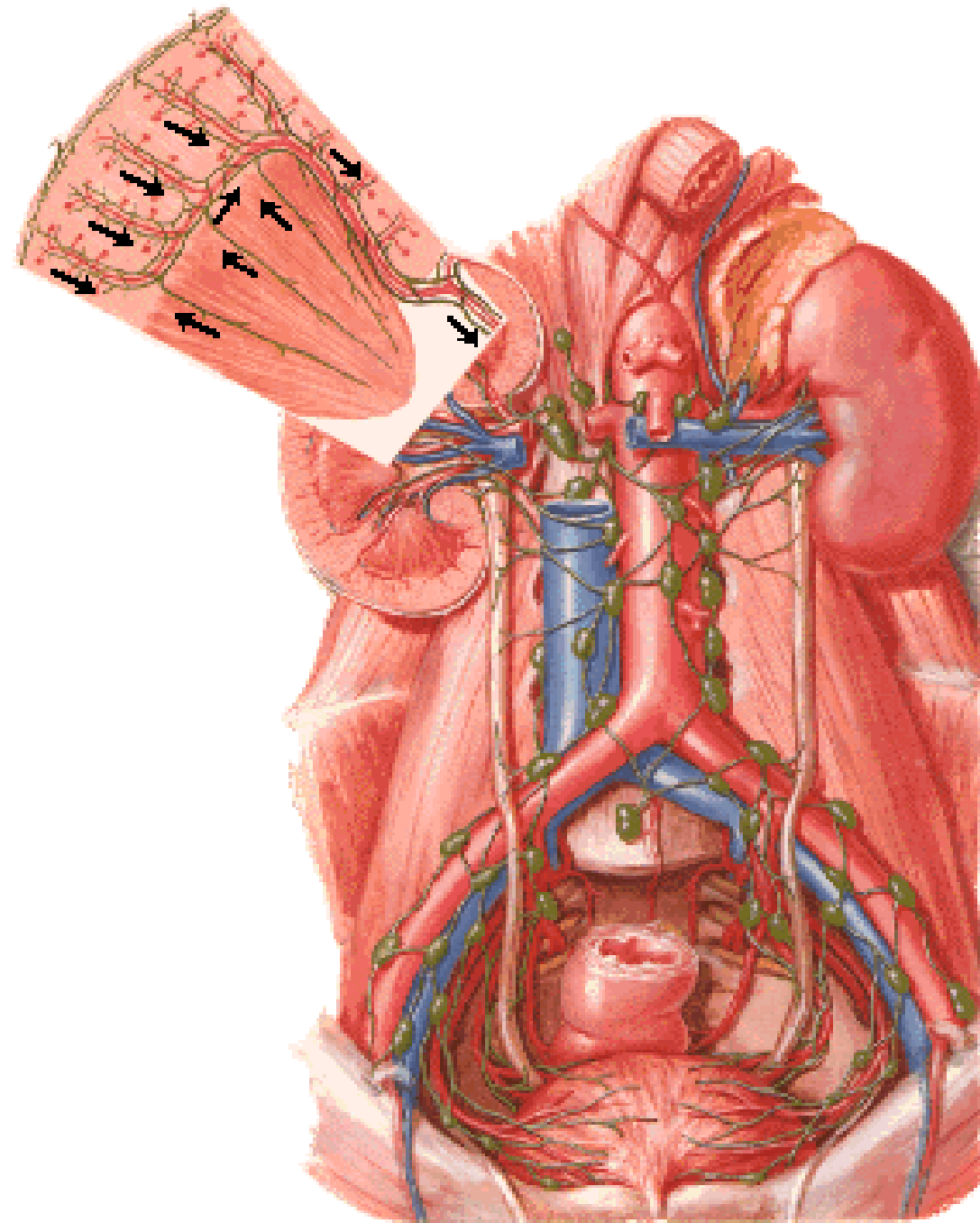

# Lymphatic nodes of the unpaired organs

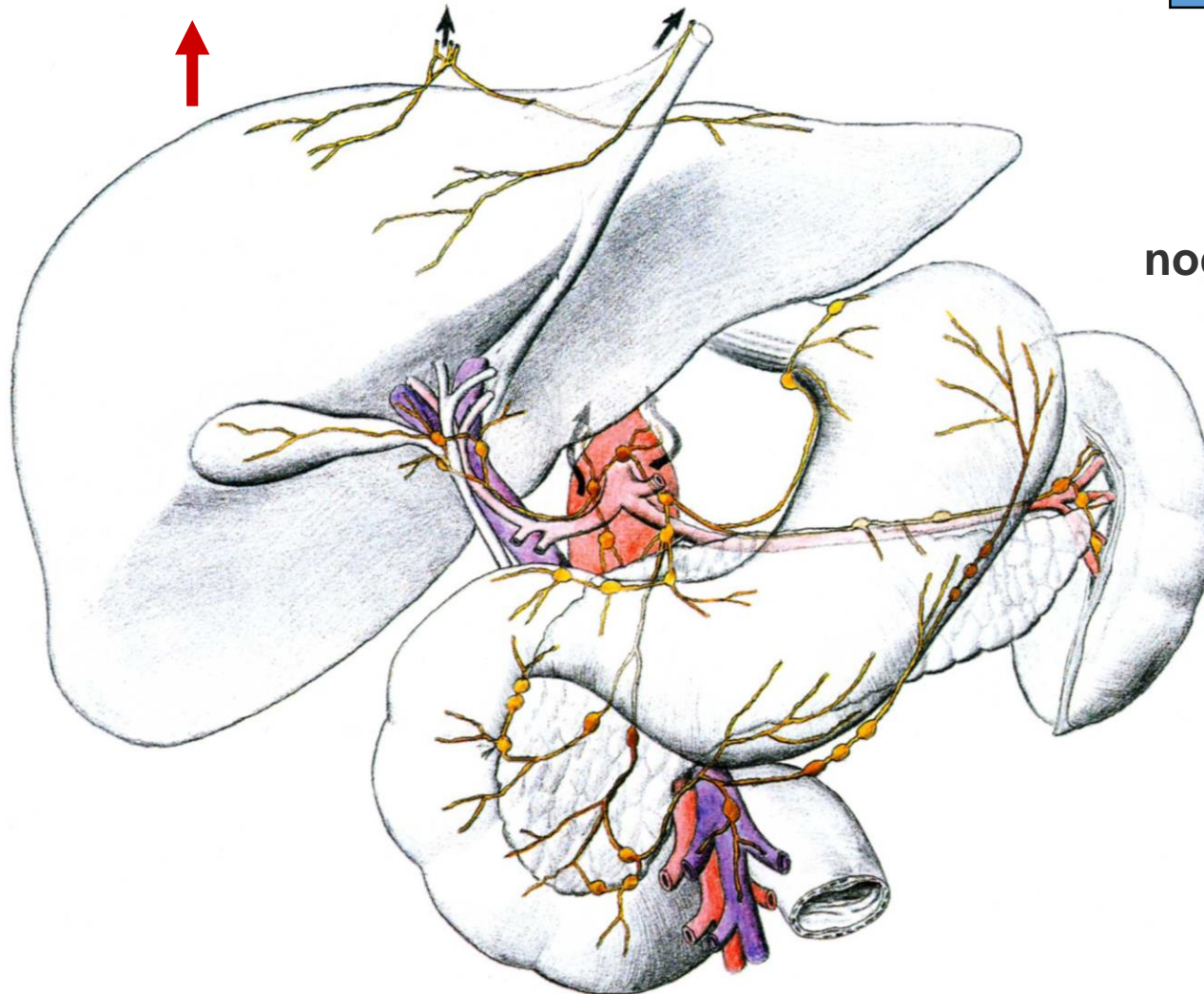

truncus intestinalis

nodi lymphatici coeliaci

- gastrici
- gastroepiploici
- hepatici
- pancreaticoduodenales
- pancreatici
- lienales
- mesenterici
- ileocolici
- colici
- mesenterici inferiores



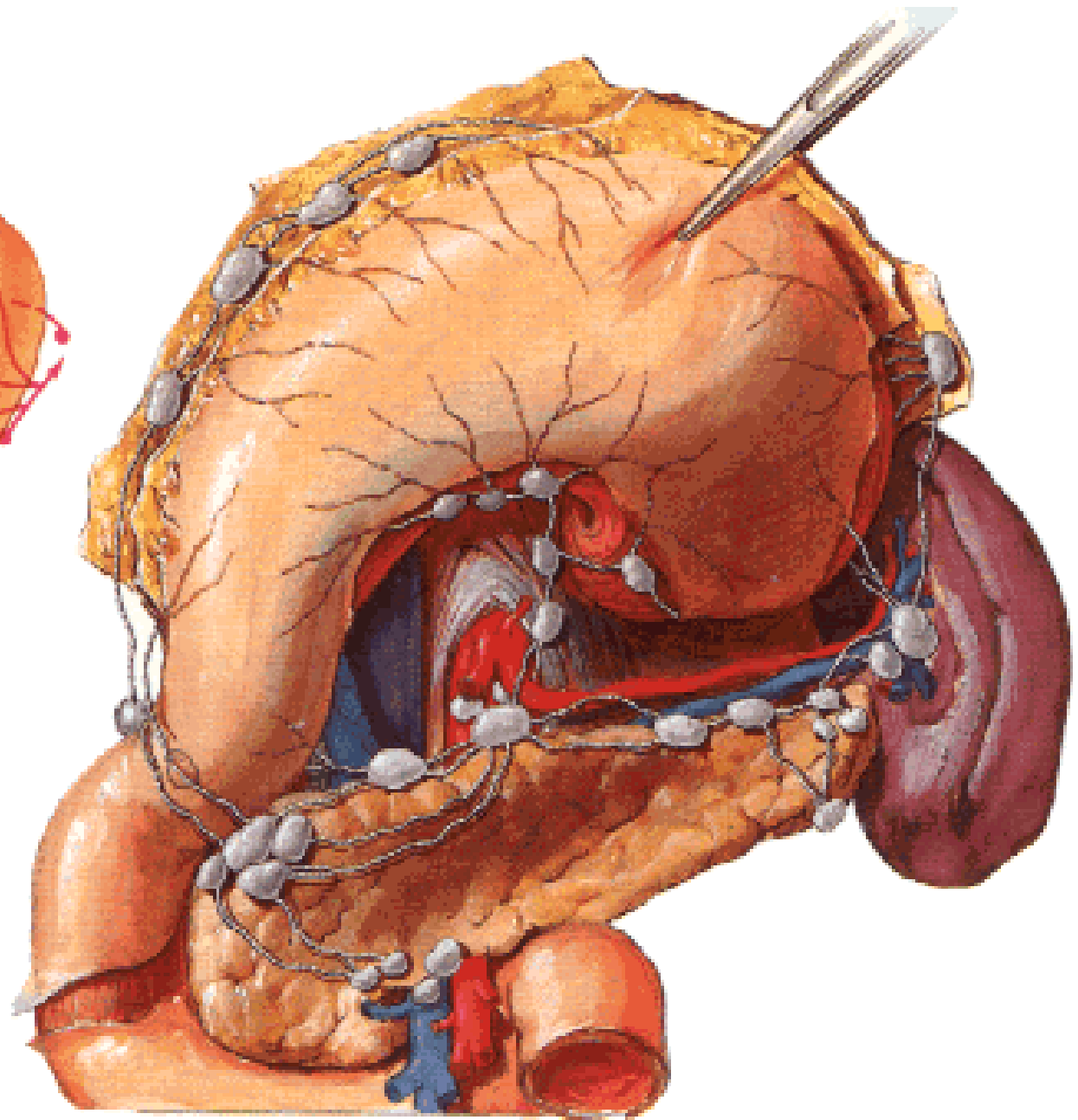
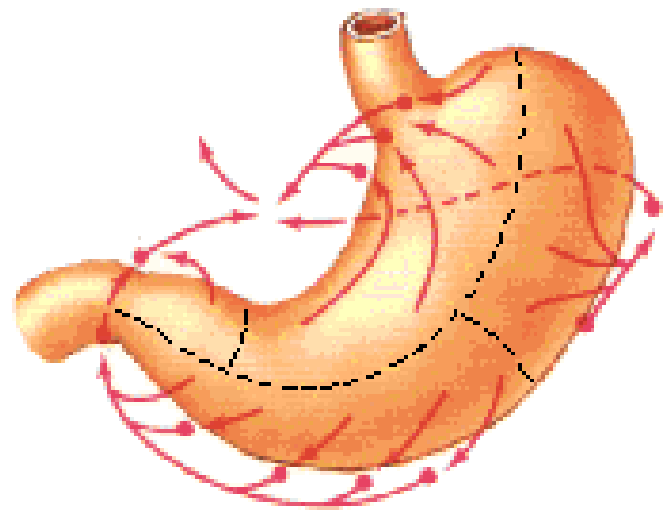



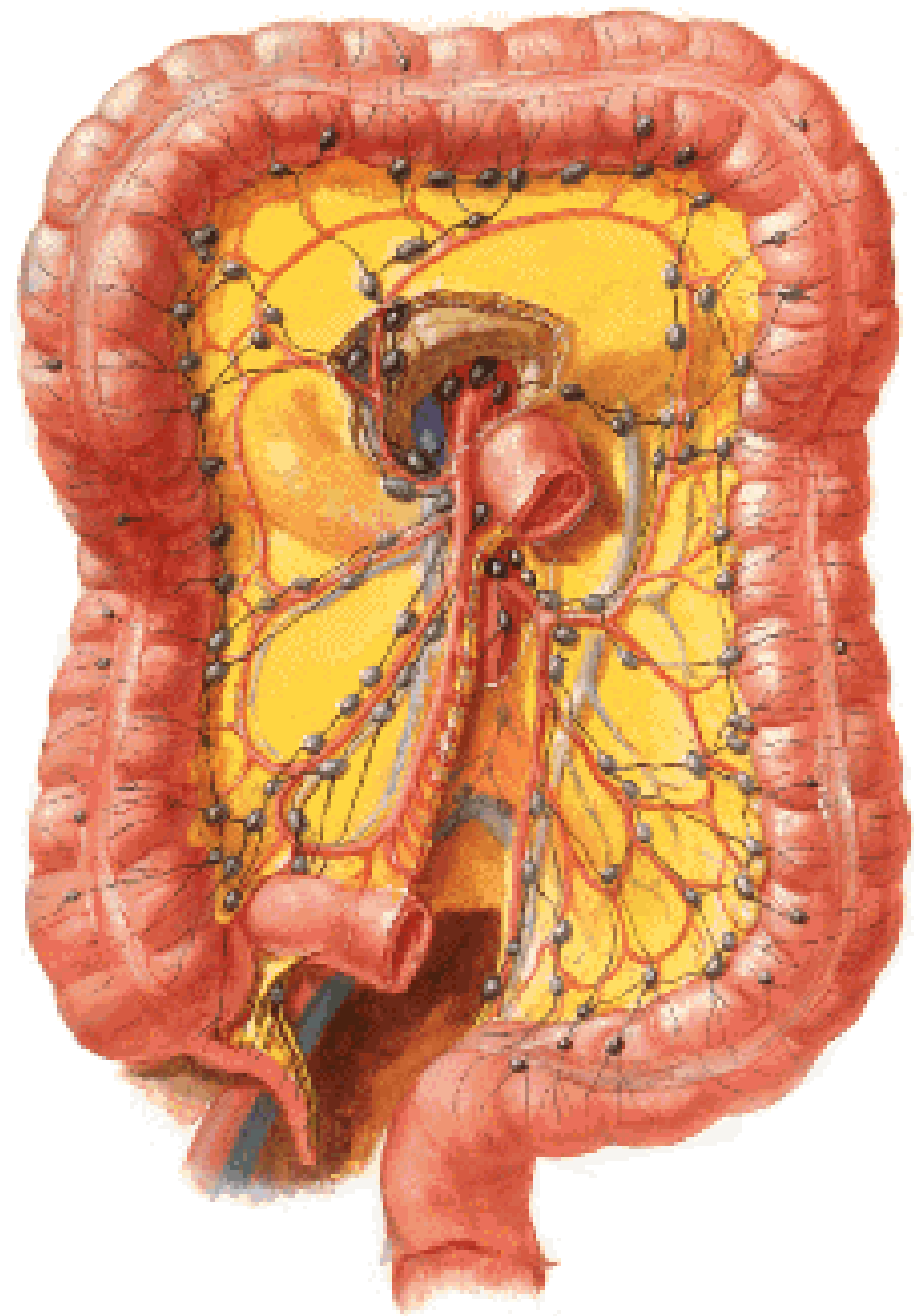

# Lymphography



Blue dye is injected  
between the toes  
into the webbing

