

PROJEKCE ORGÁNŮ NA STĚNU BŘIŠNÍ

POVRCHOVÉ HRANICE BŘICHA

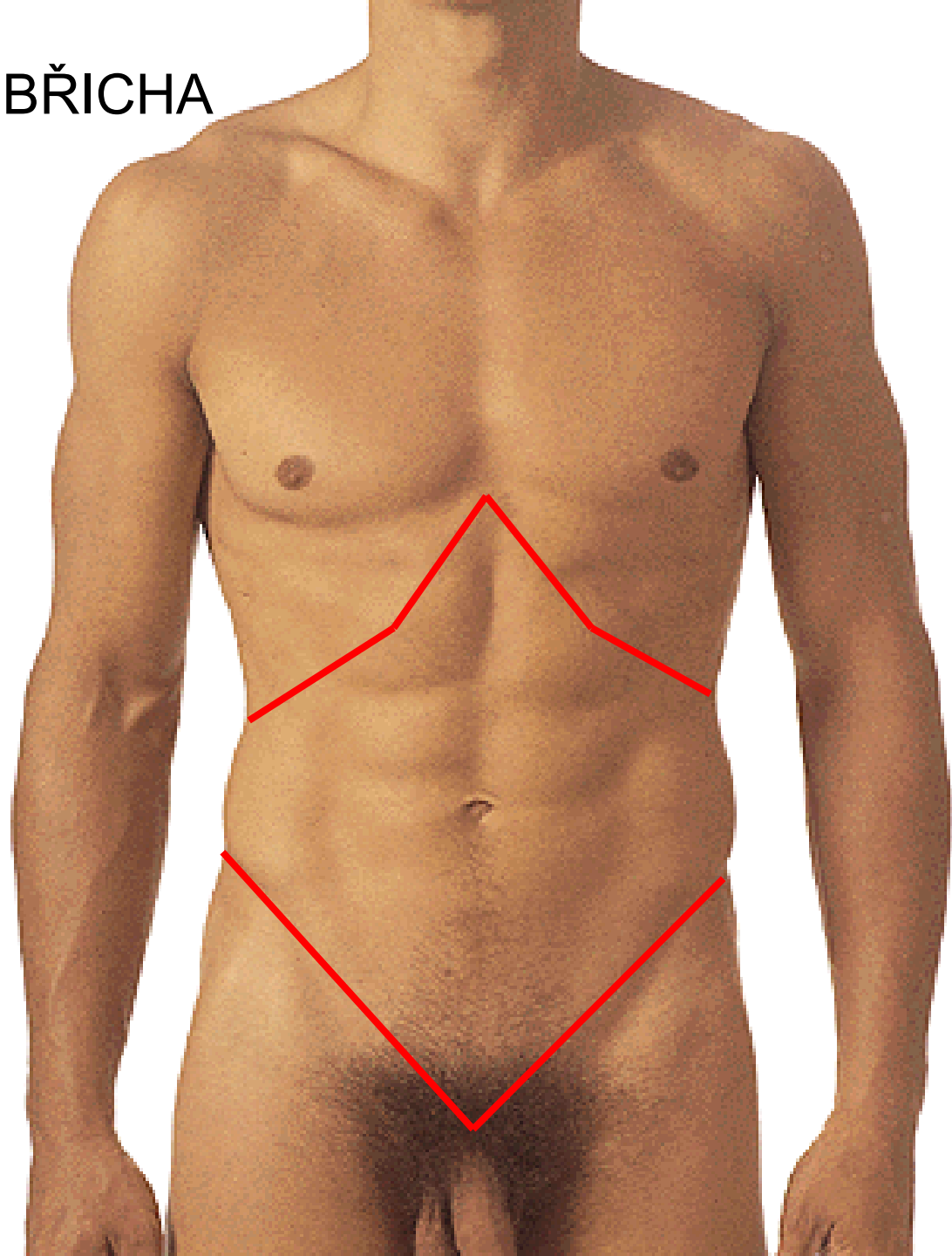

HLUBOKÉ HRANICE
- DIAPHRAGMA
- LINEA TERMINALIS

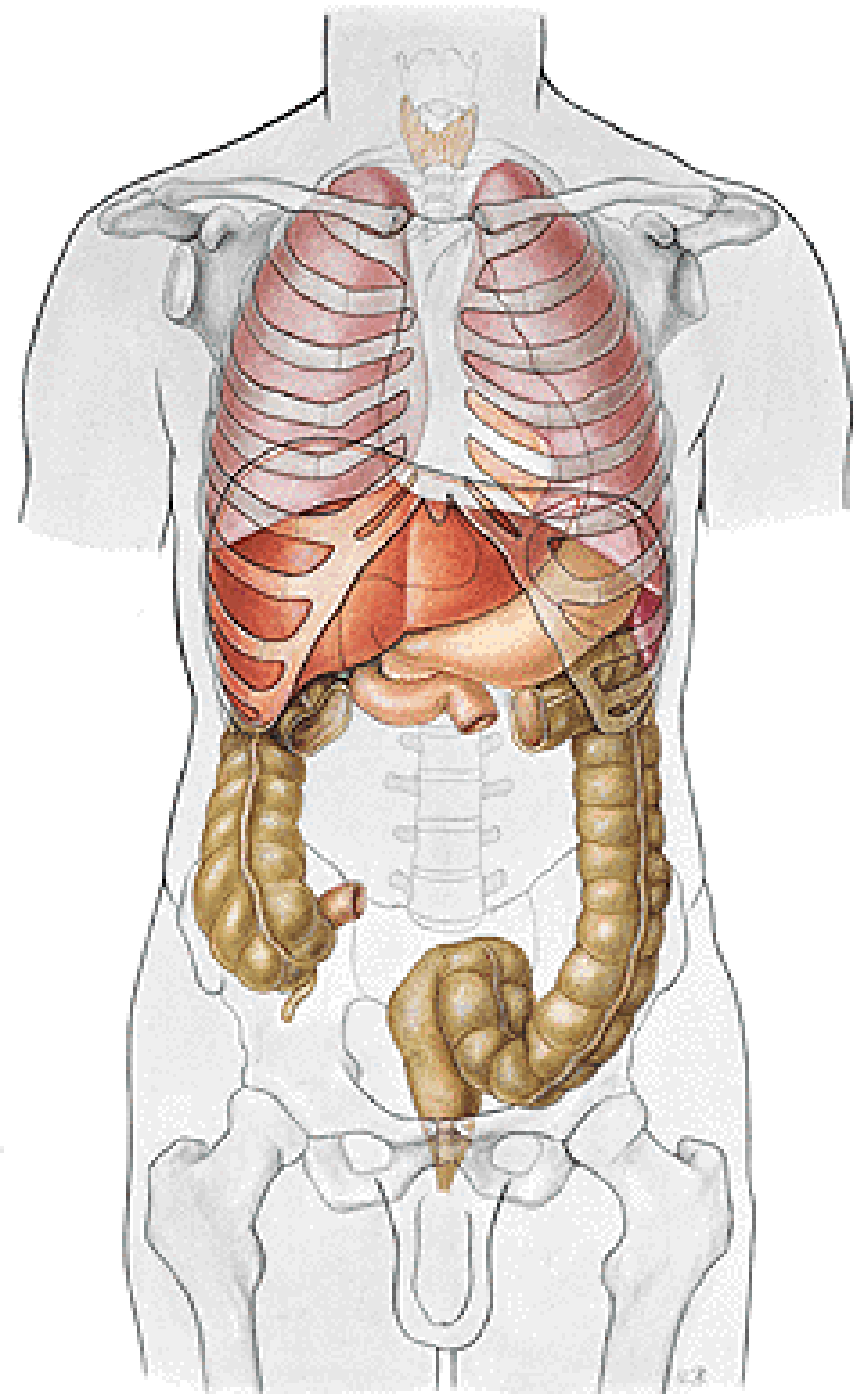

TUBERCULUM
COSTOABDOMINALE

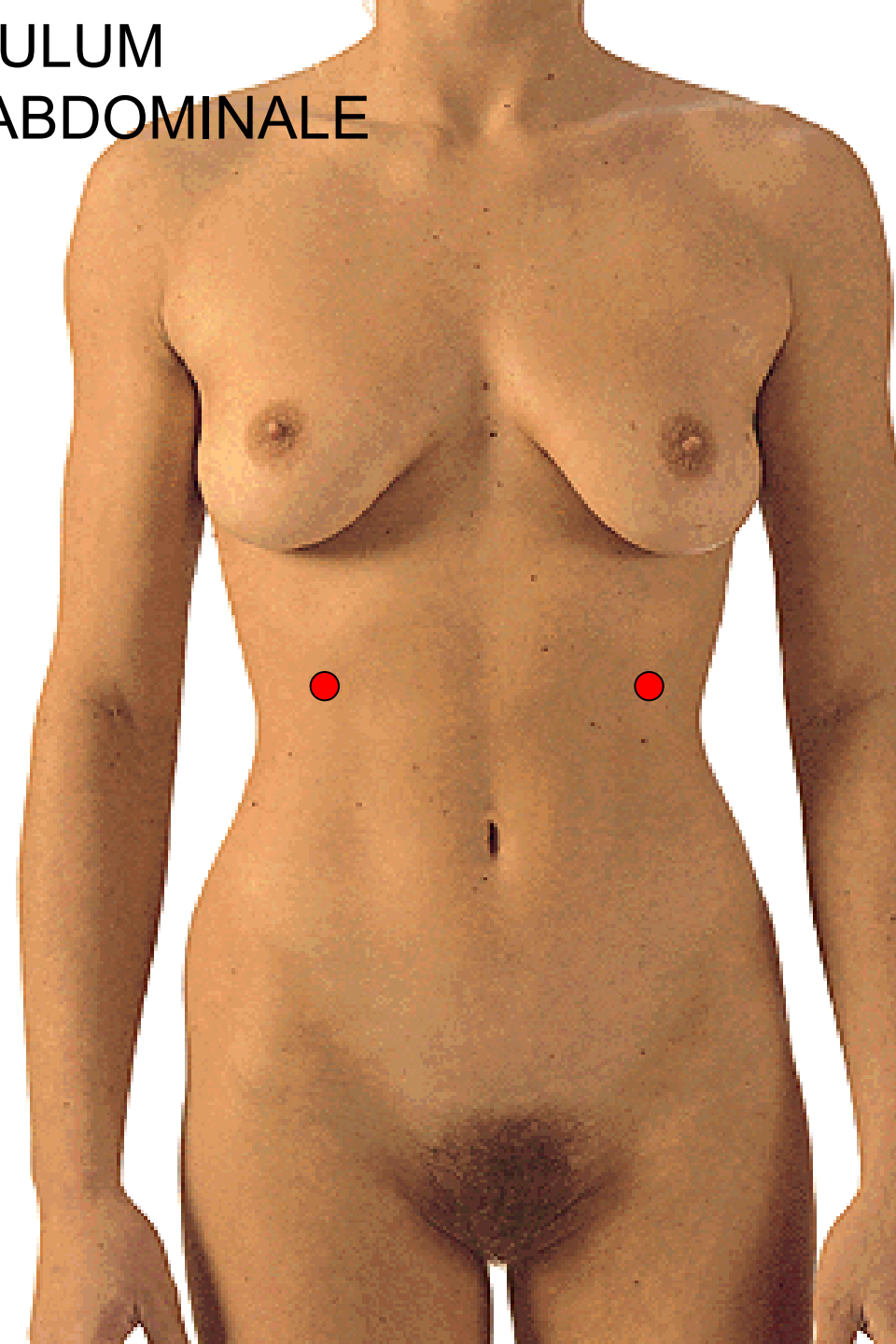
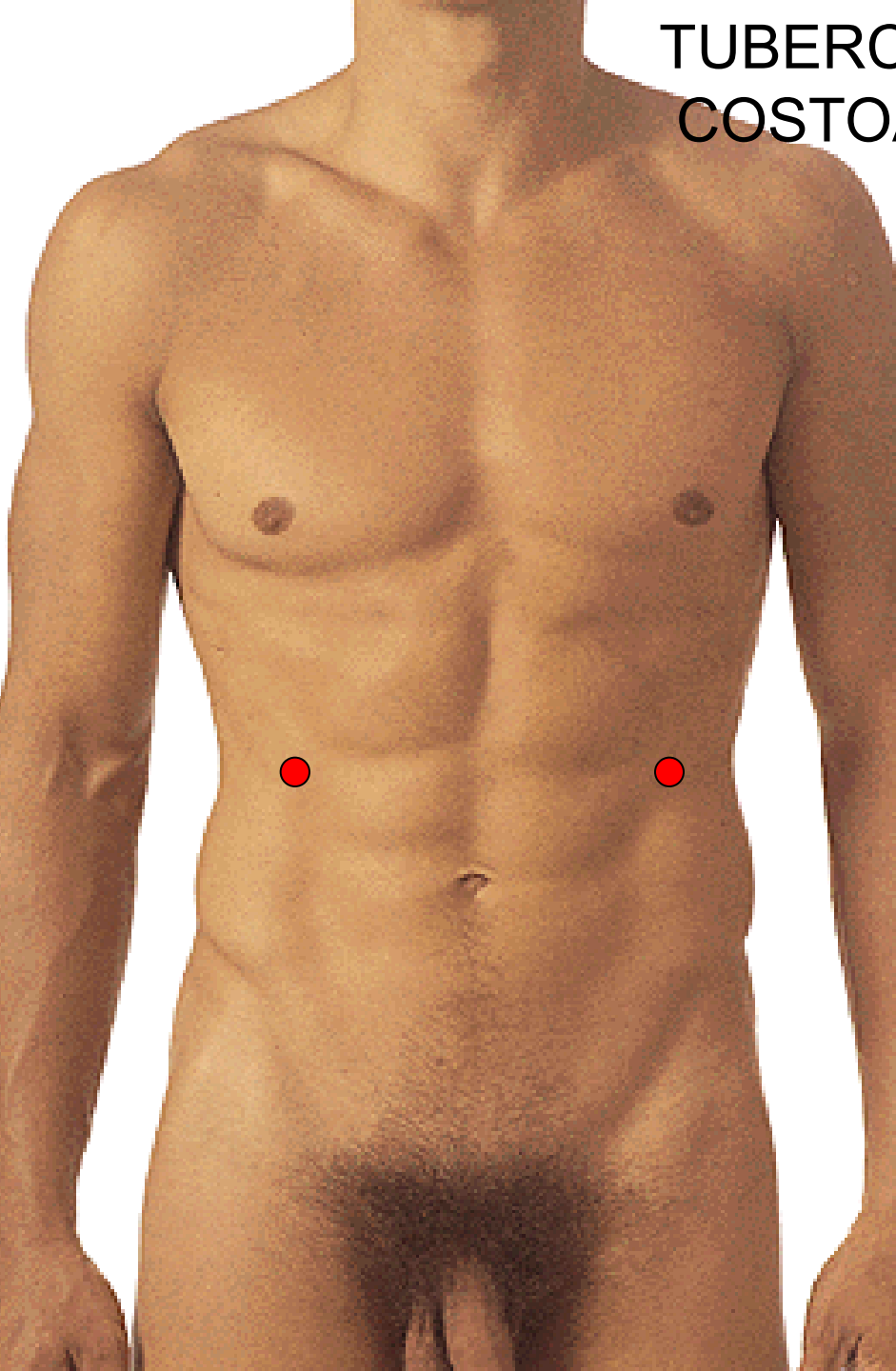

ANGULUS INFRASTERNALIS

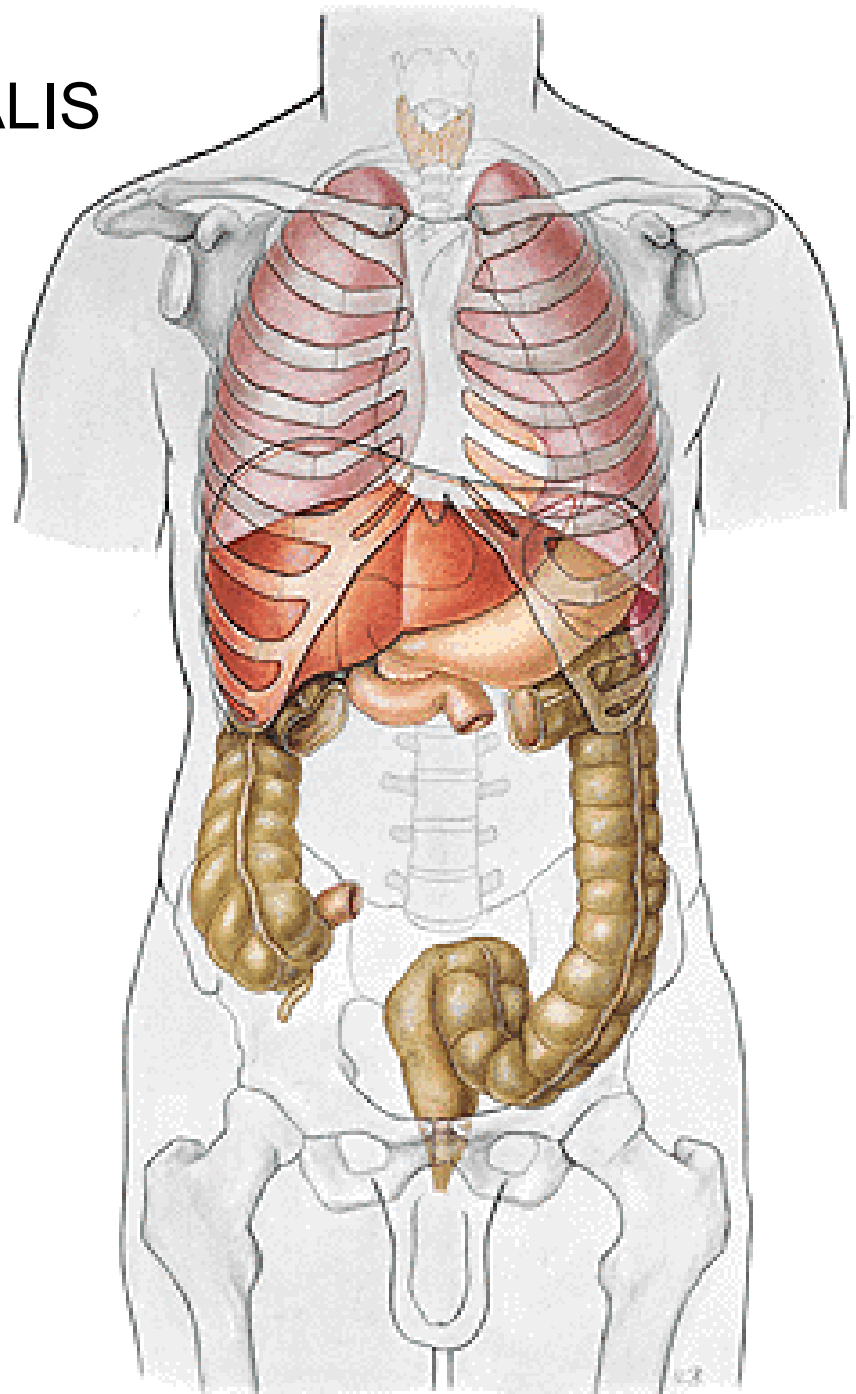

FOSSA
EPIGASTRICA

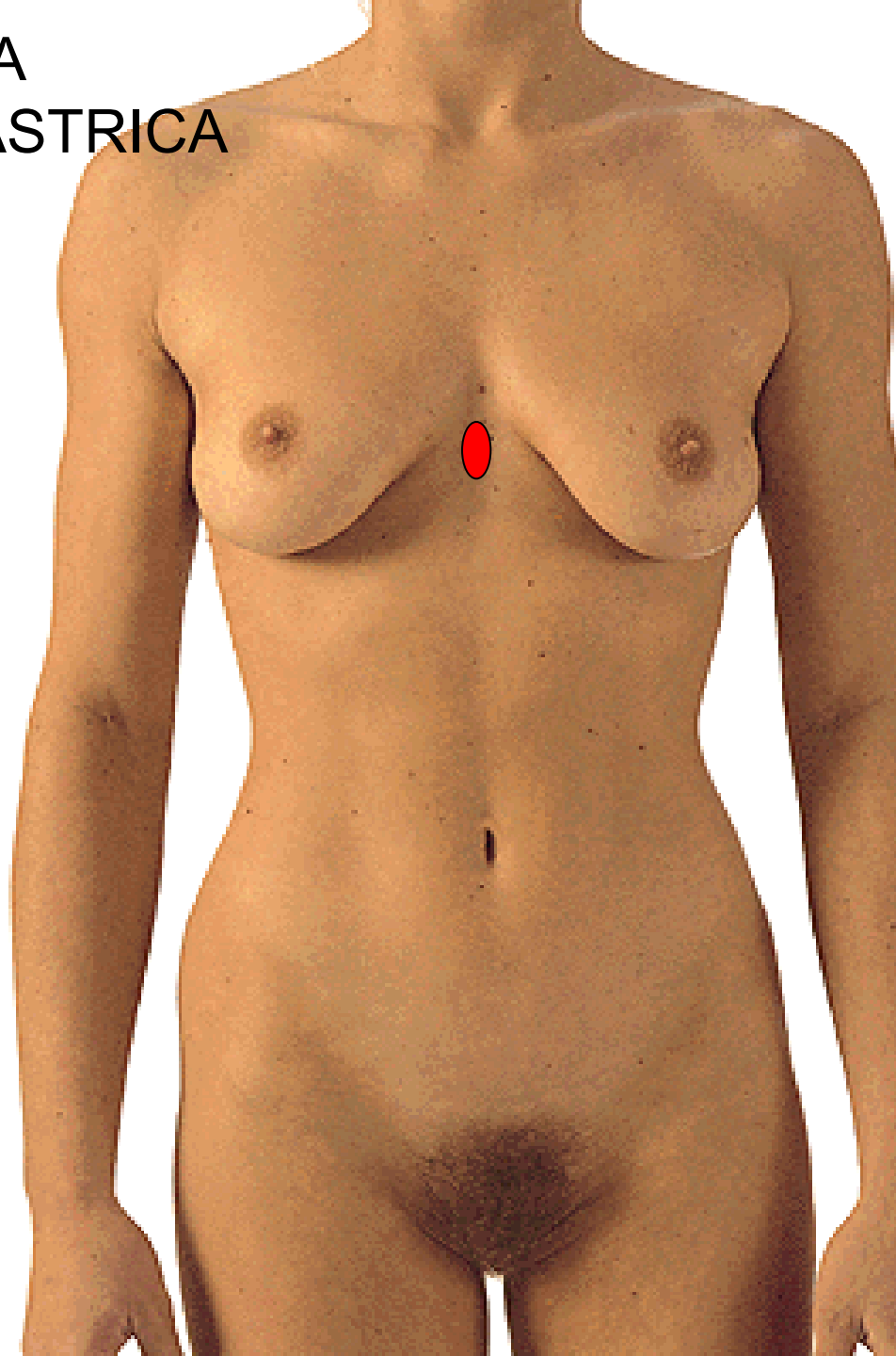

UMBILICUS – L3/L4



LINEA ALBA

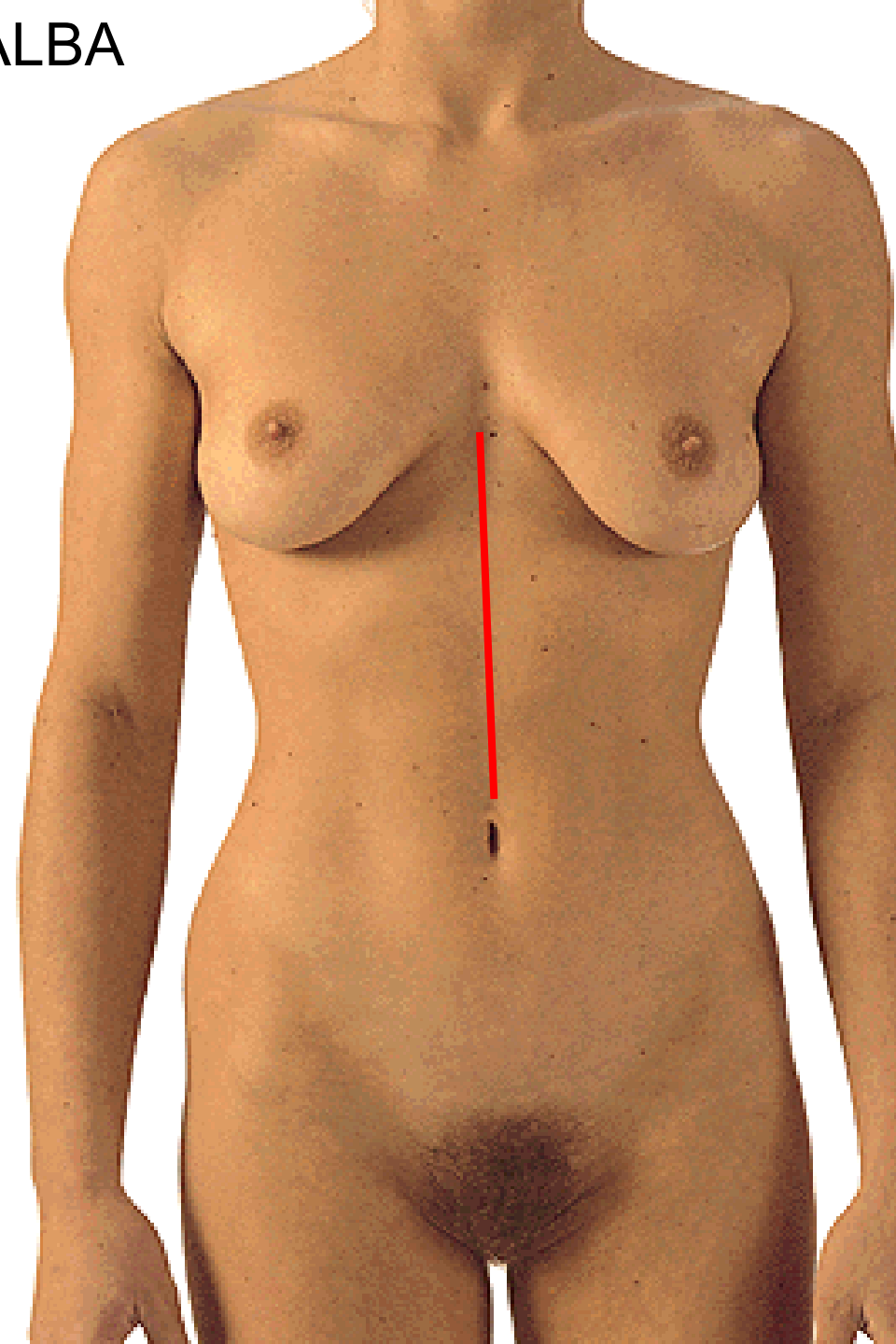
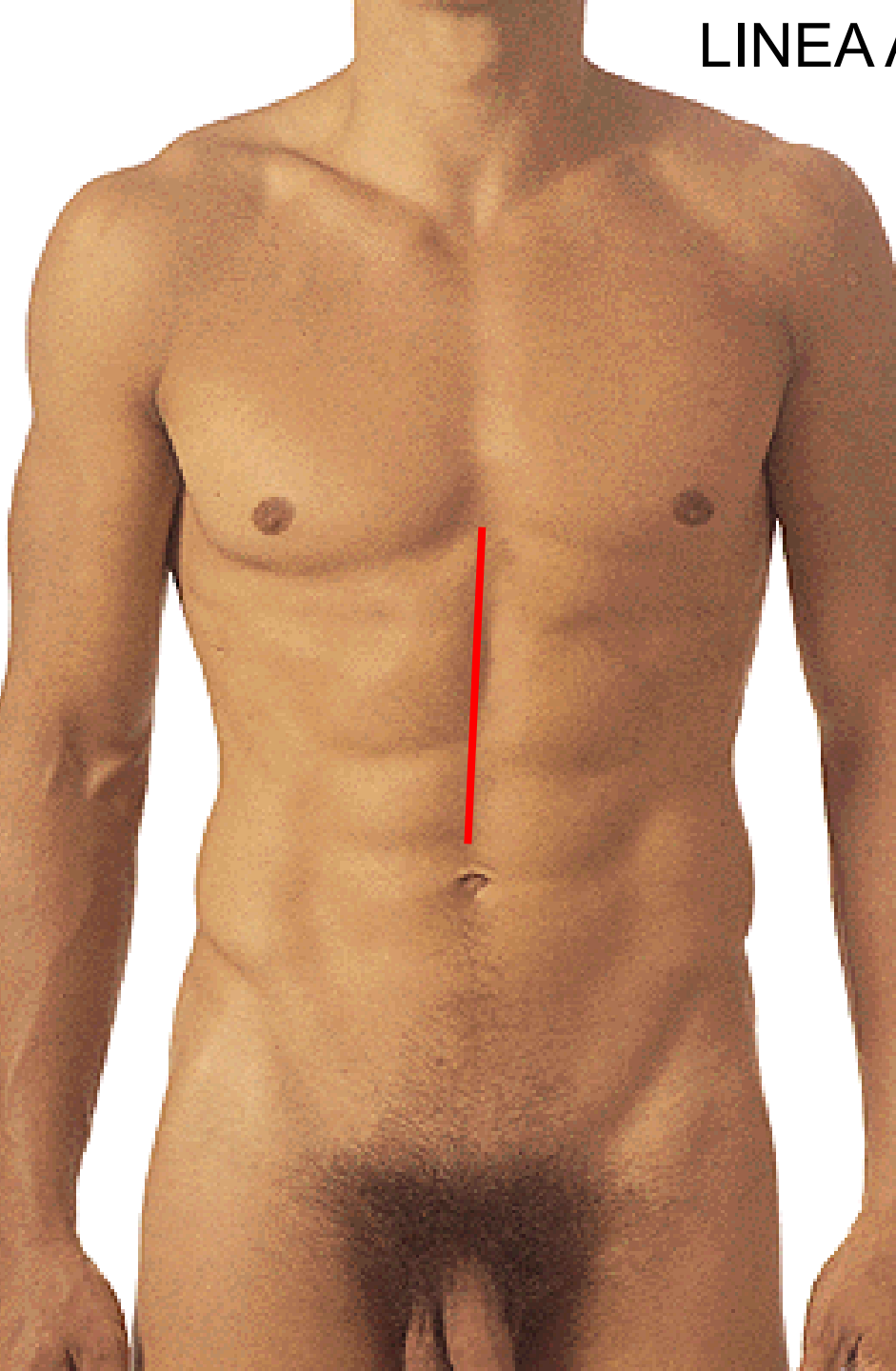

M. RECTUS ABDOMINIS

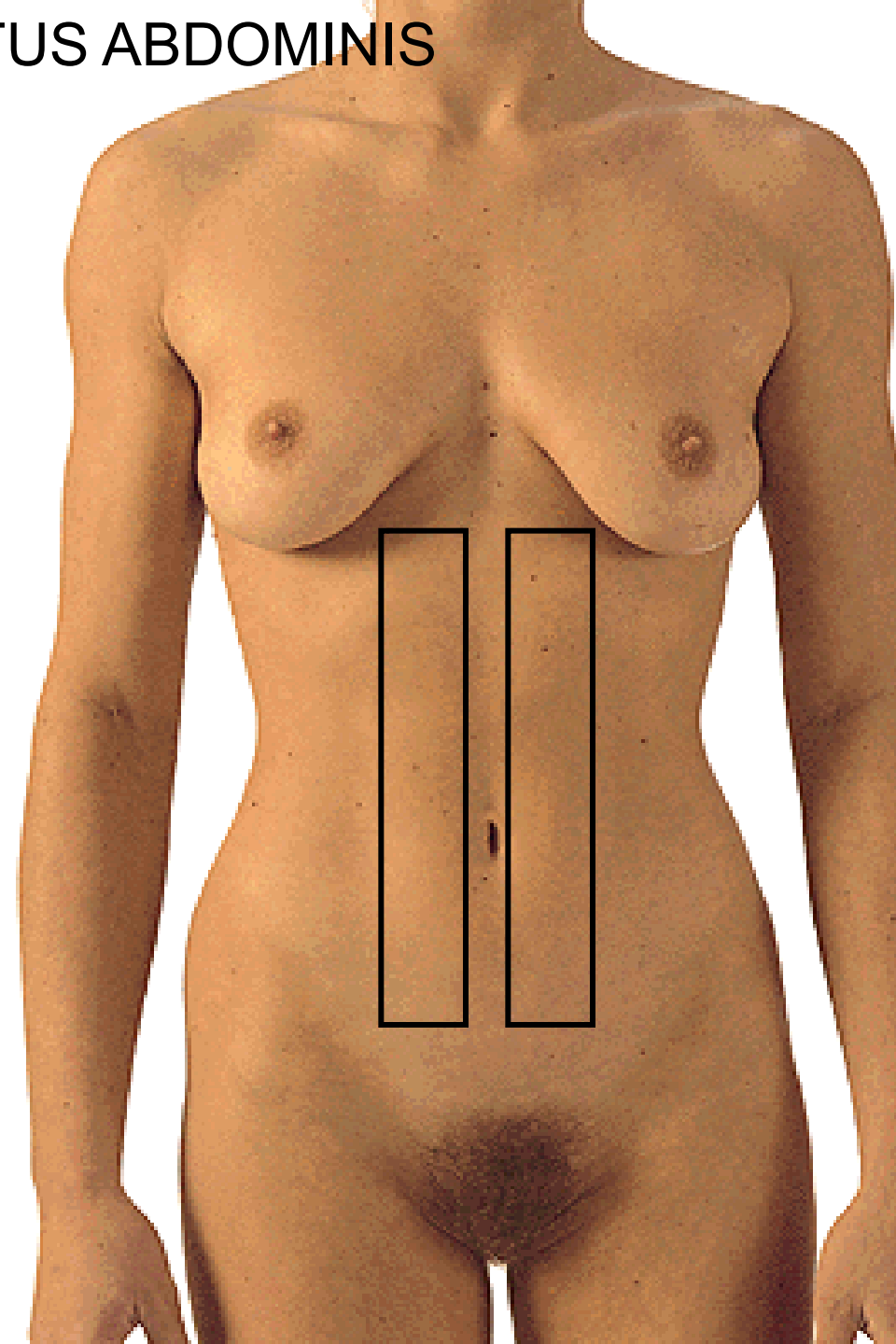
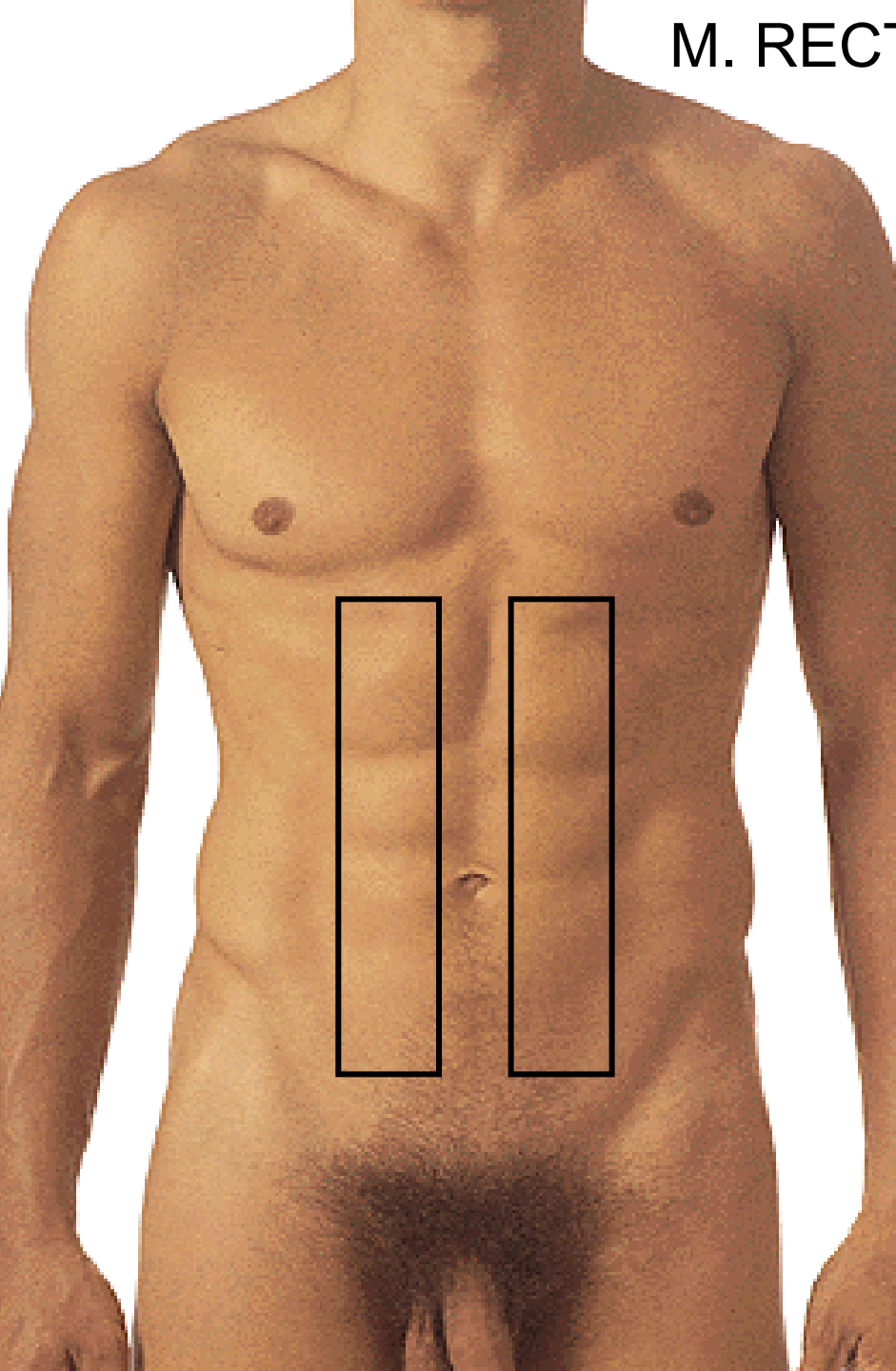

INTERSECTIONS TENDINEAE

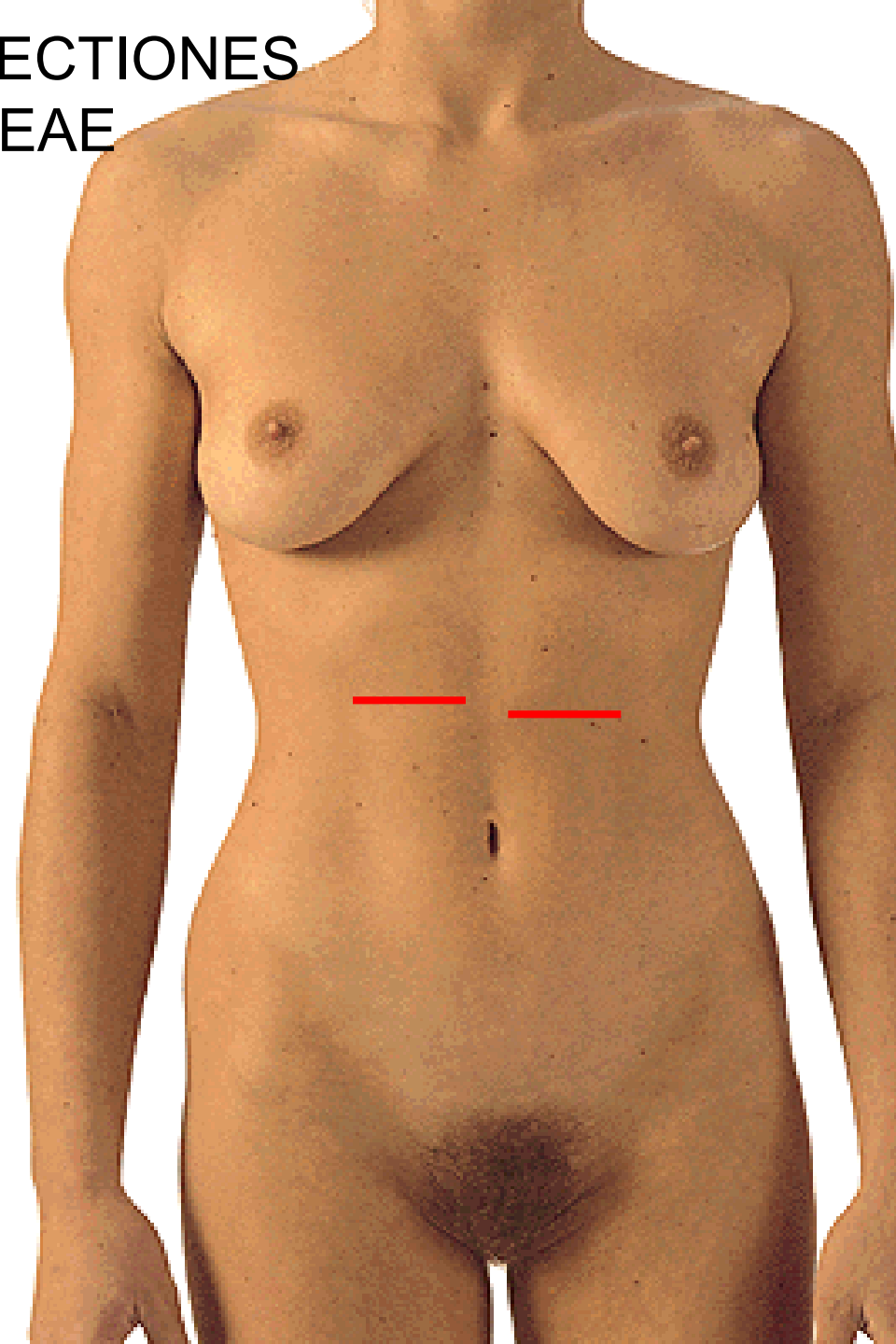
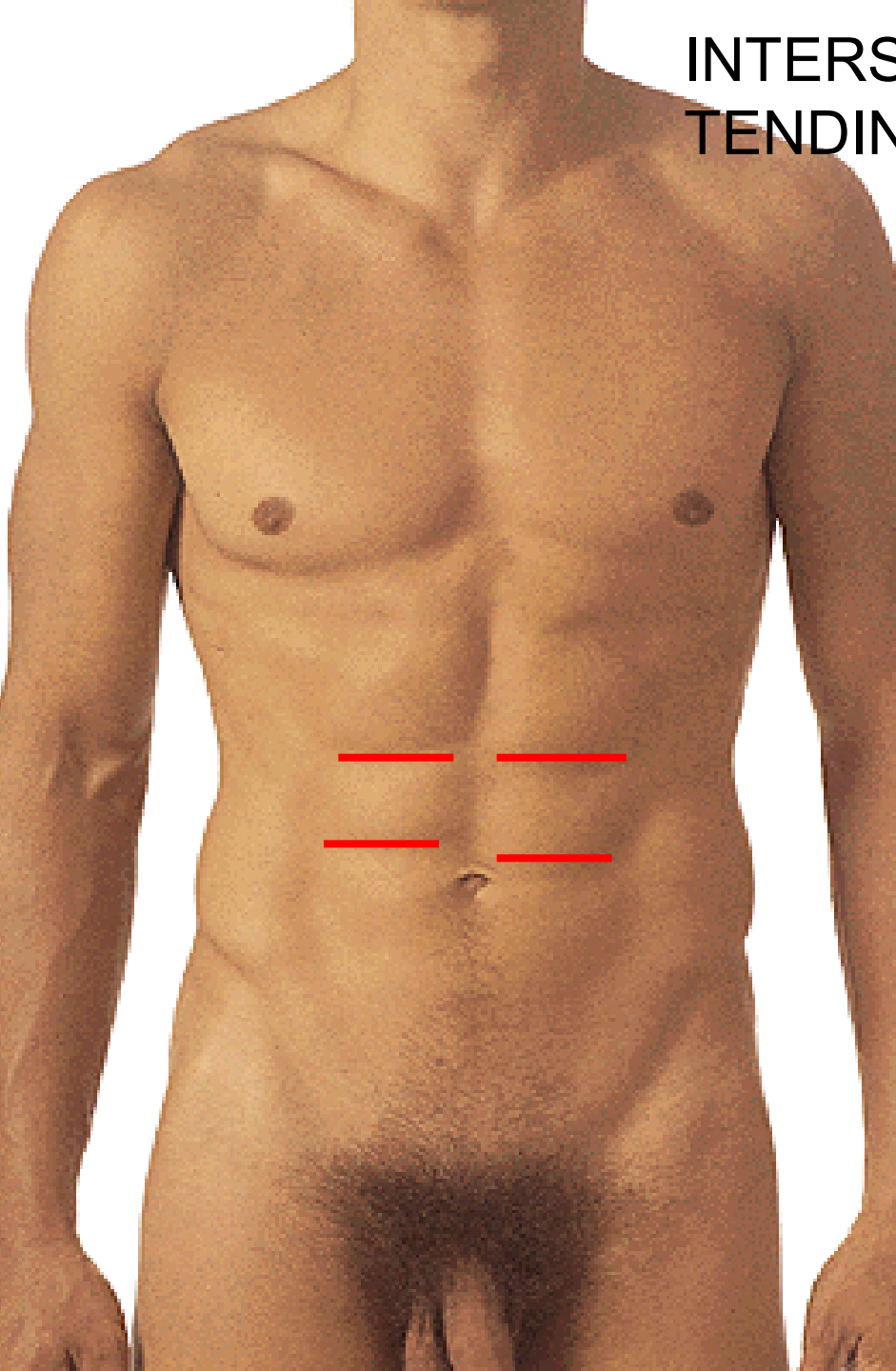

PUBES

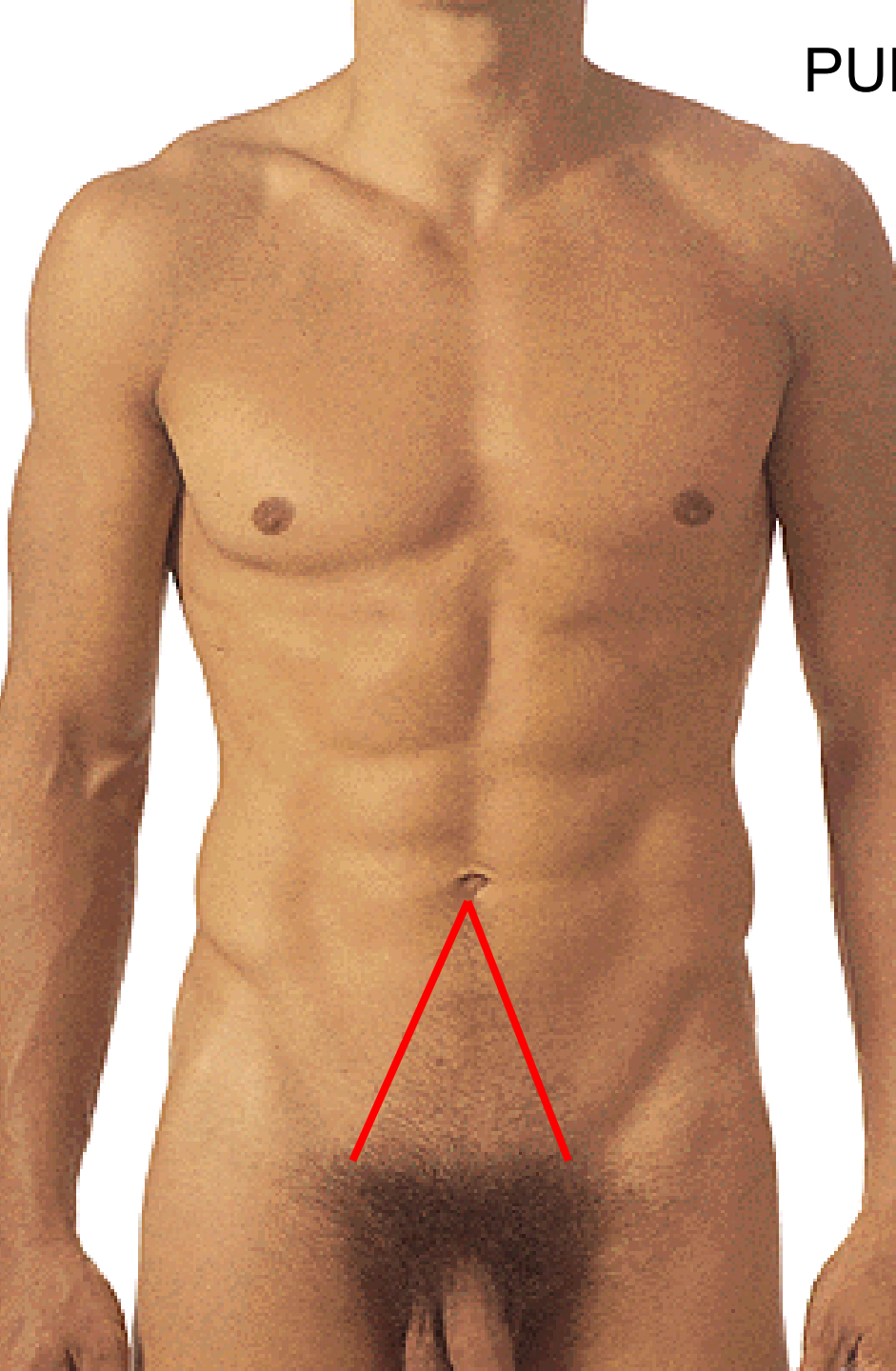

LINEA XIPHISTERNALIS

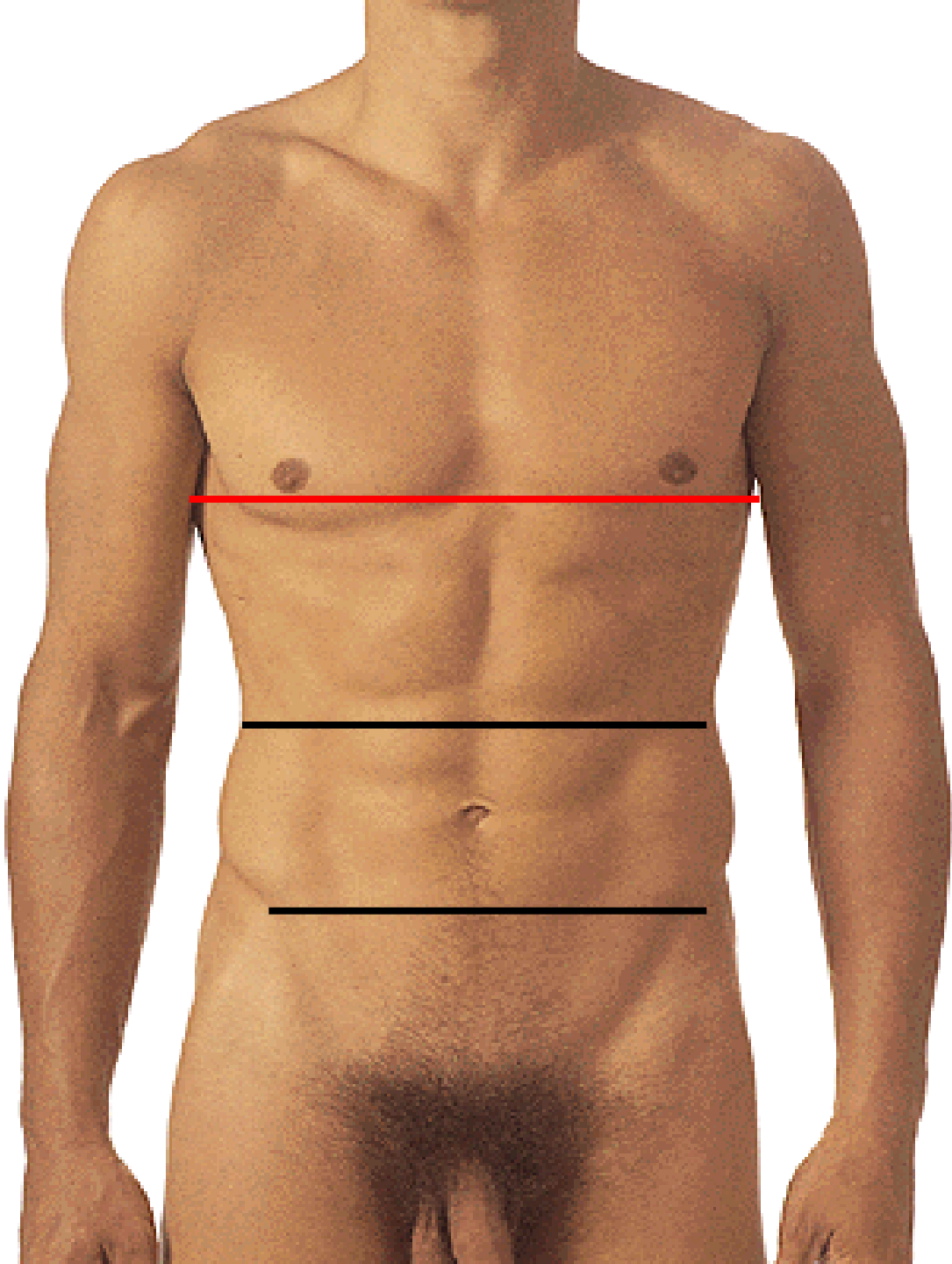

LINEA SUBCOSTALIS

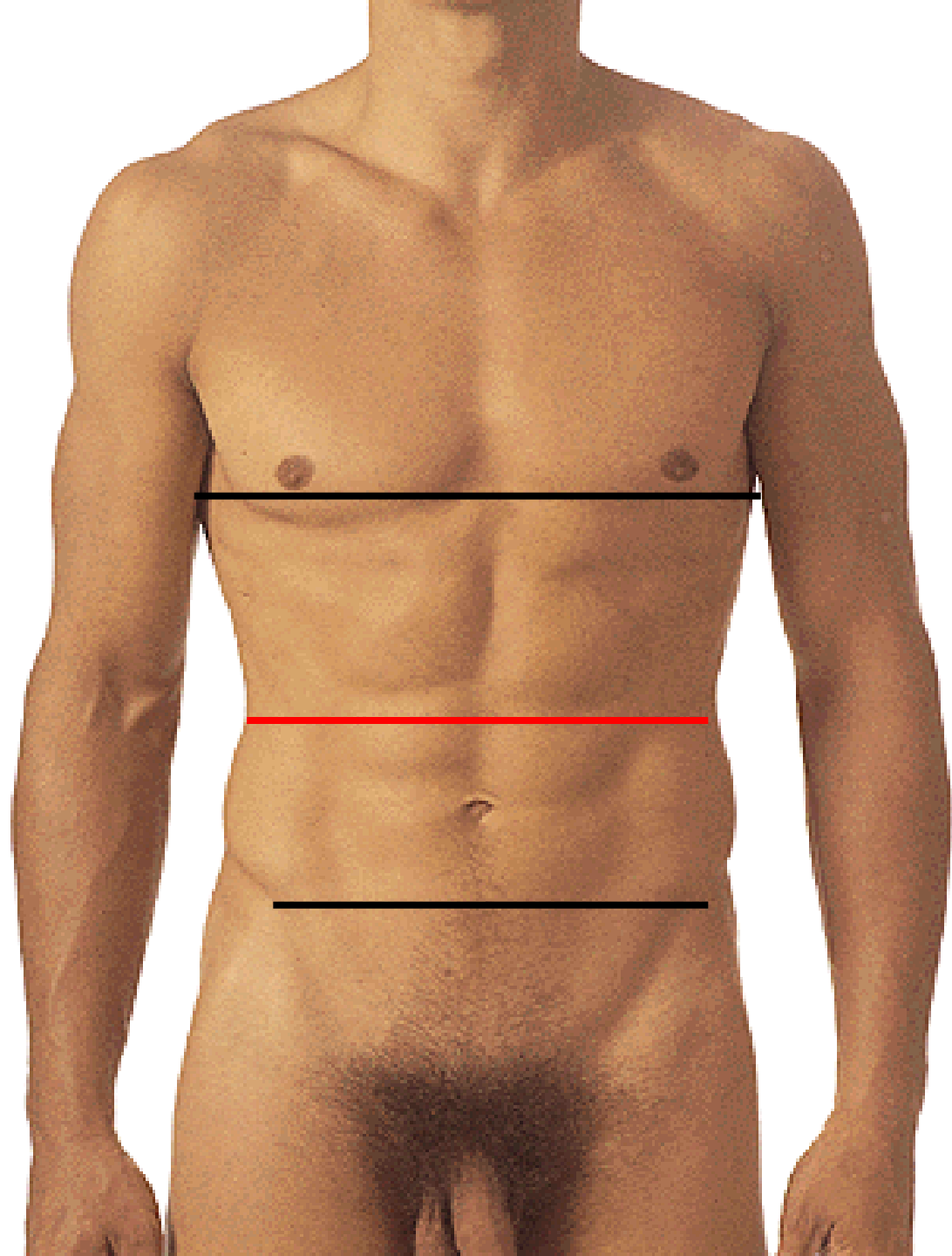

LINEA INTERSPINALIS

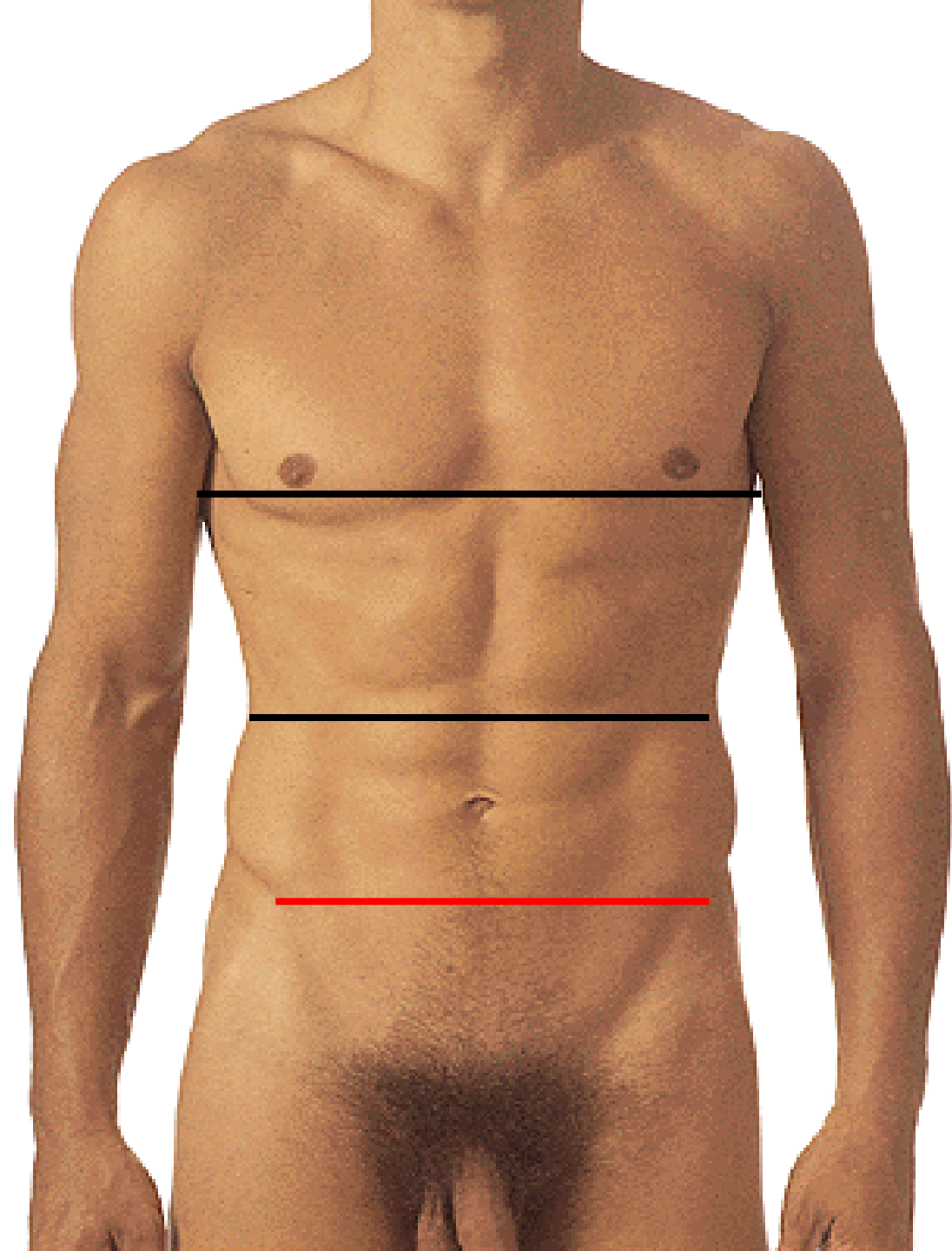

EPIGASTRIUM

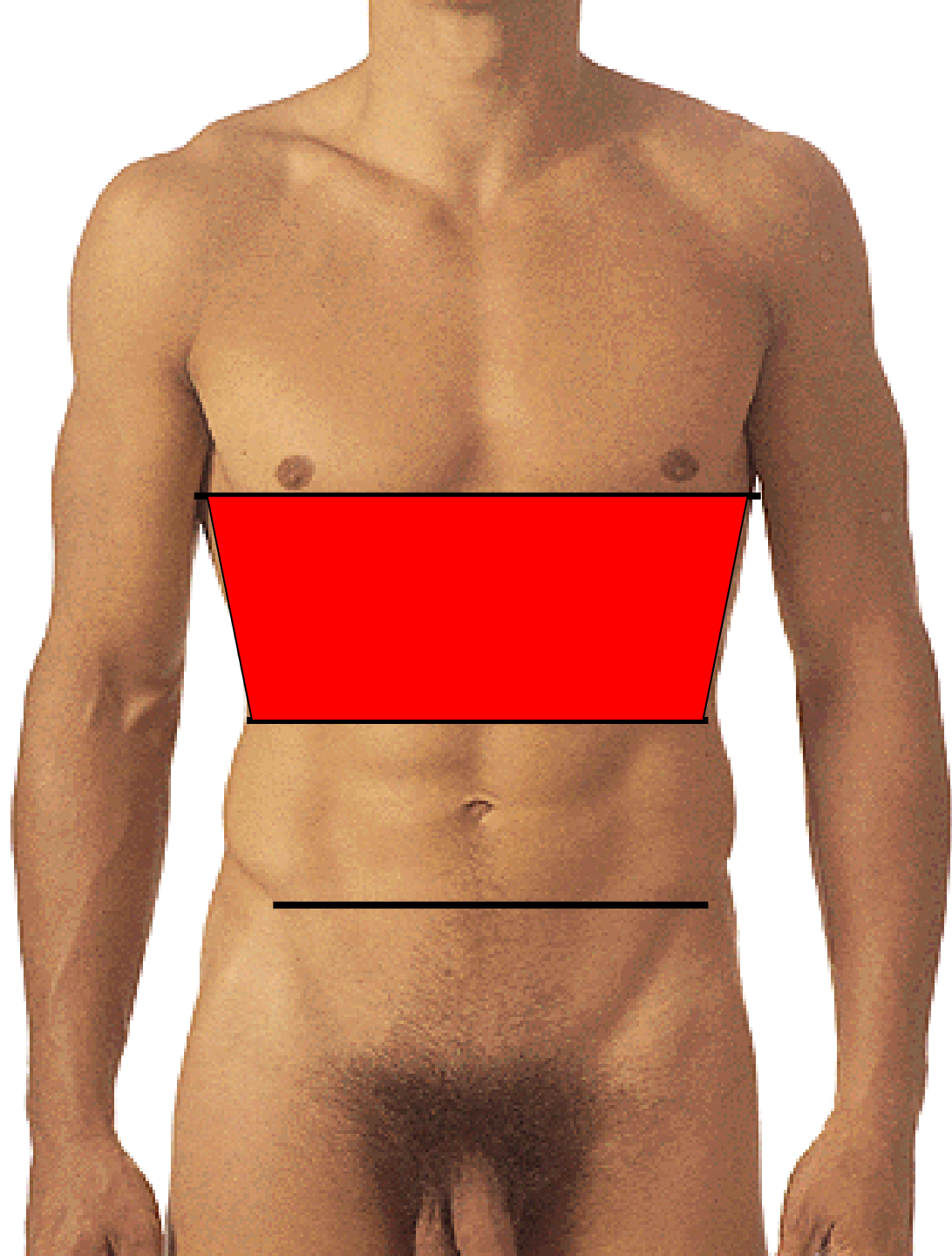

MESOGASTRIUM

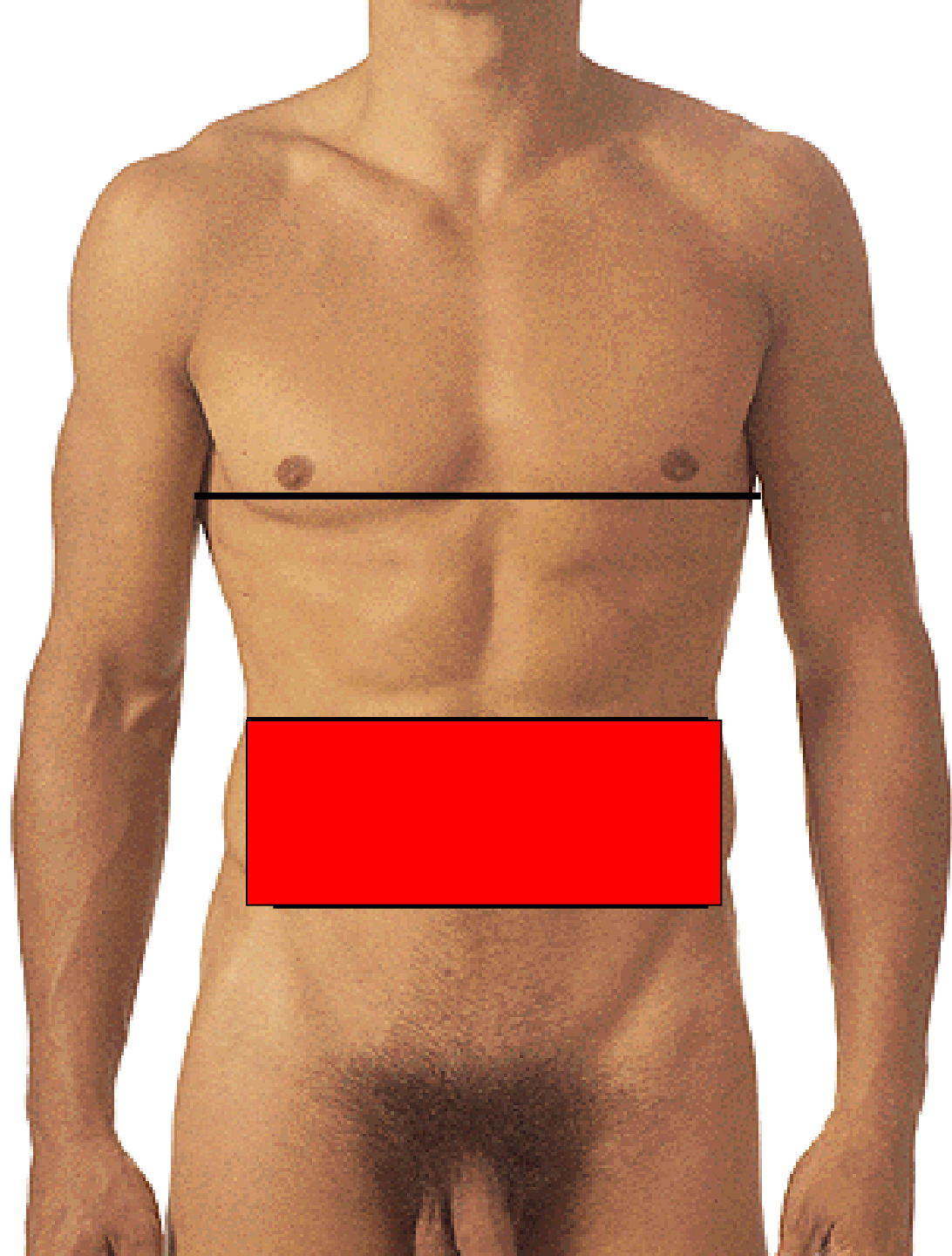

HYPOGASTRIUM

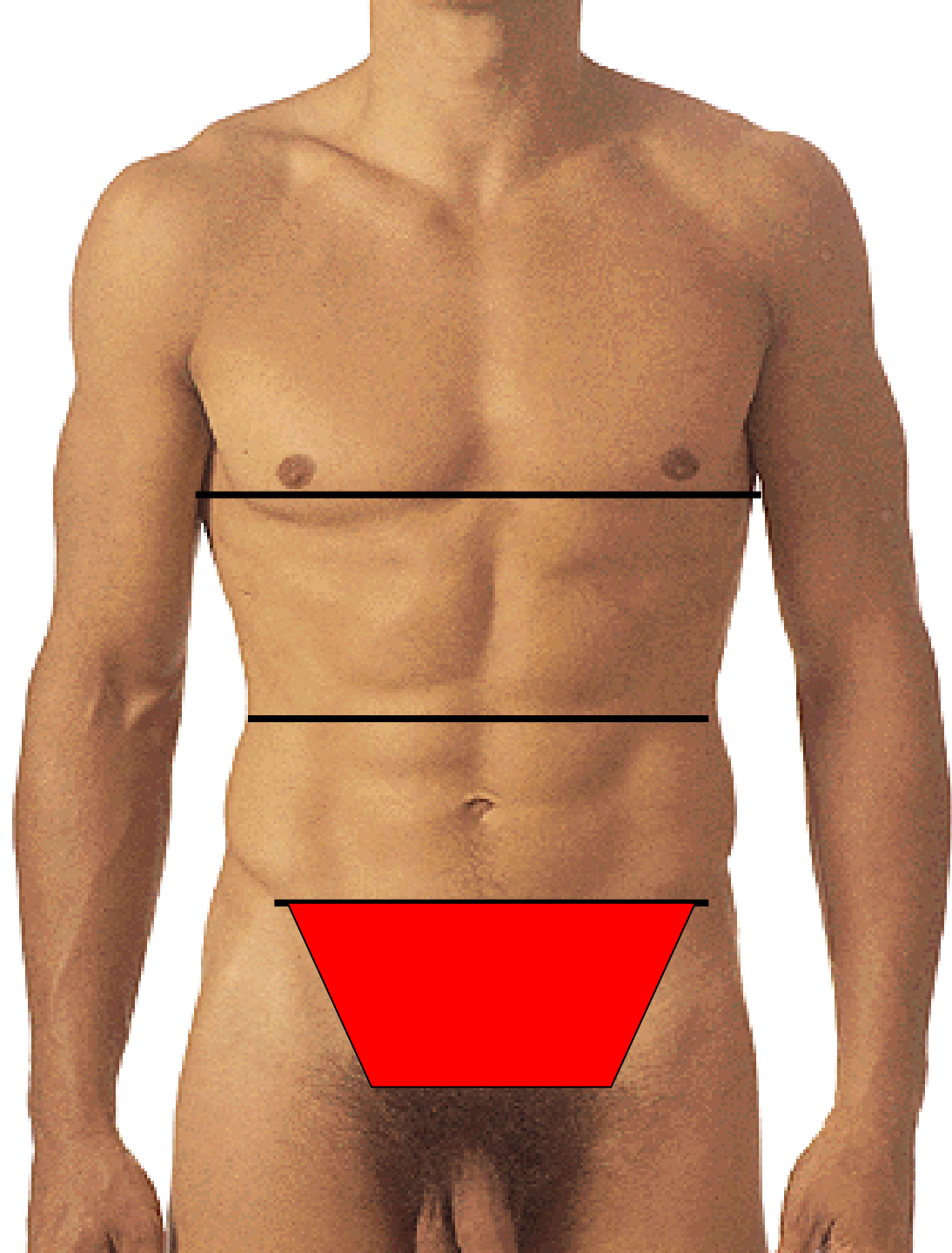

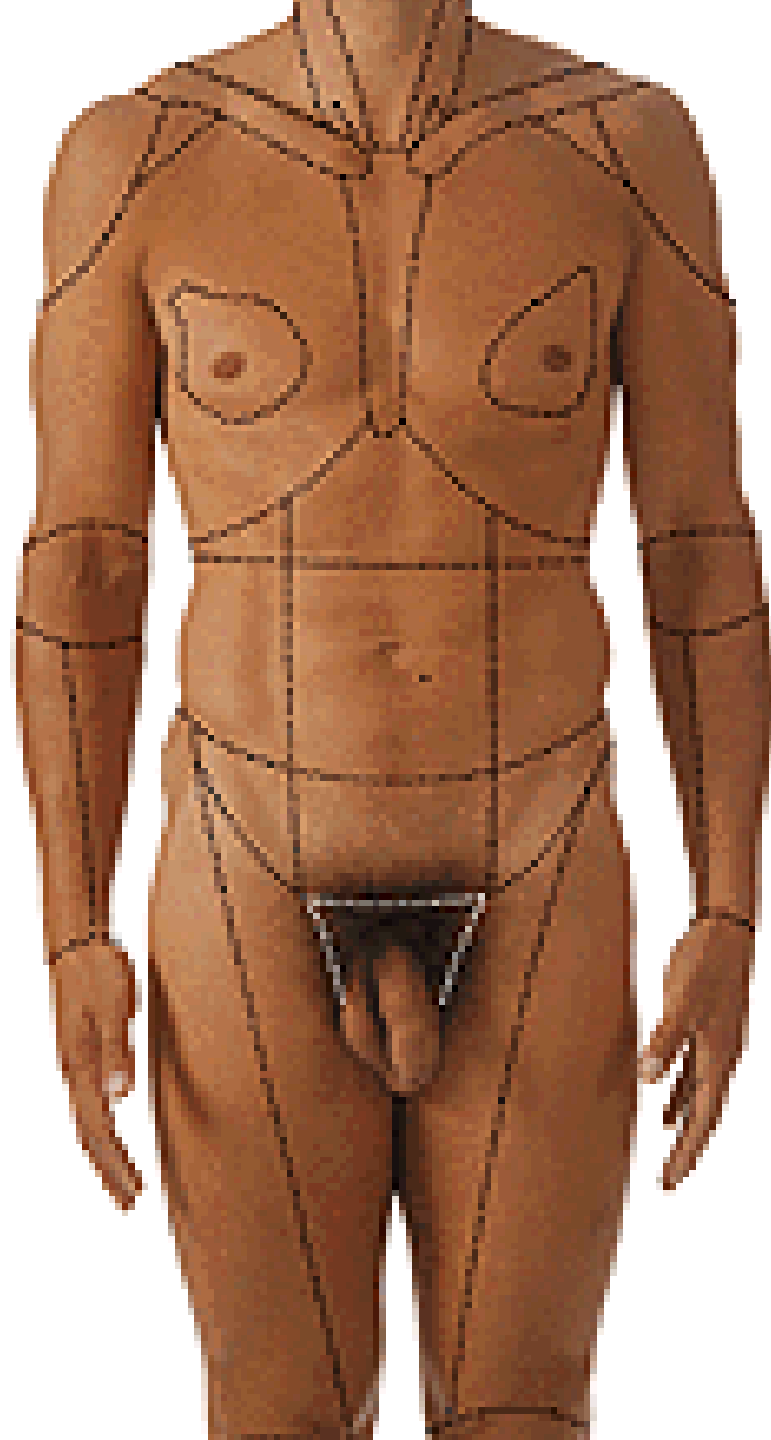

REGIO EPIGASTRICA

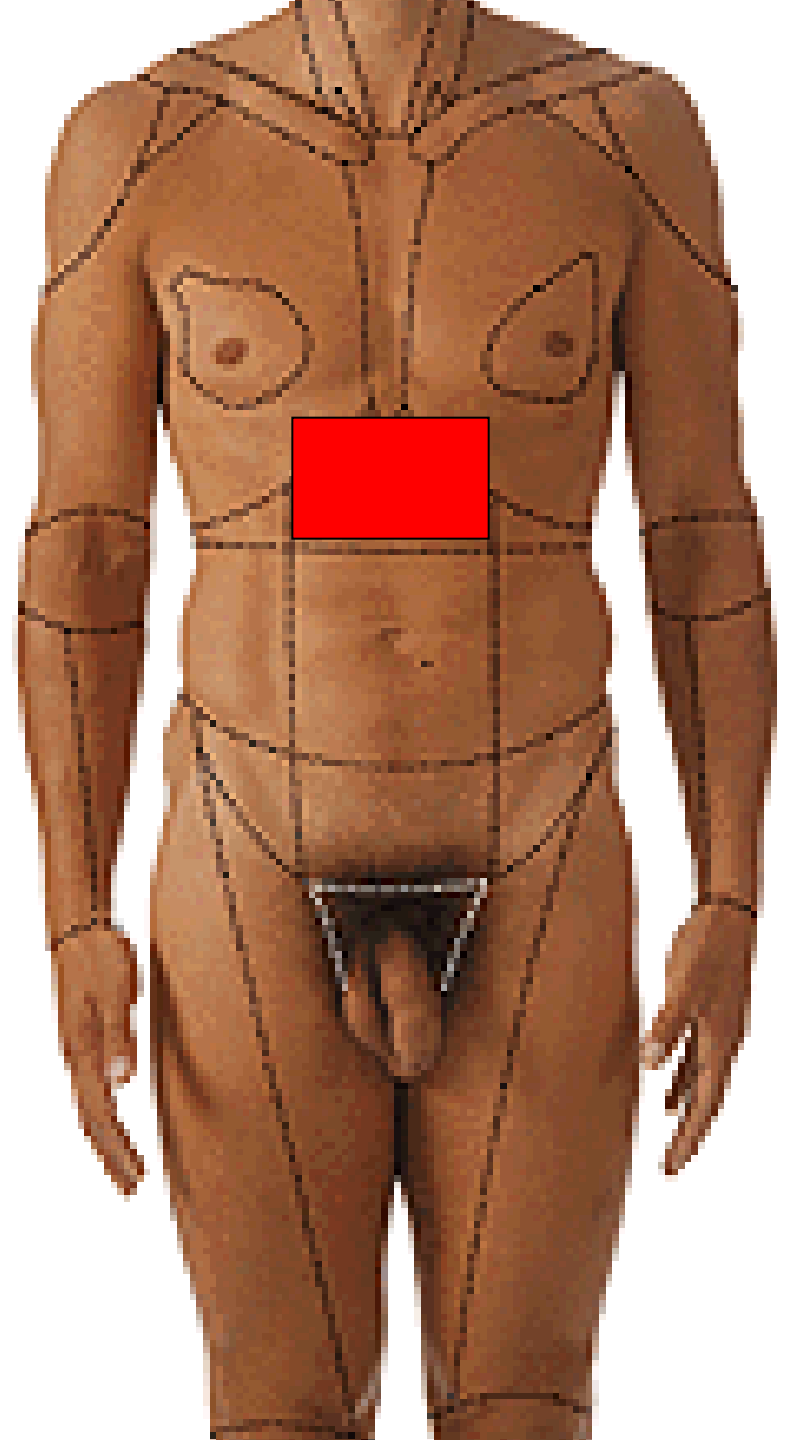

**REGIO HYPOCHONDRIACA
DEXTRA ET SINISTRA**

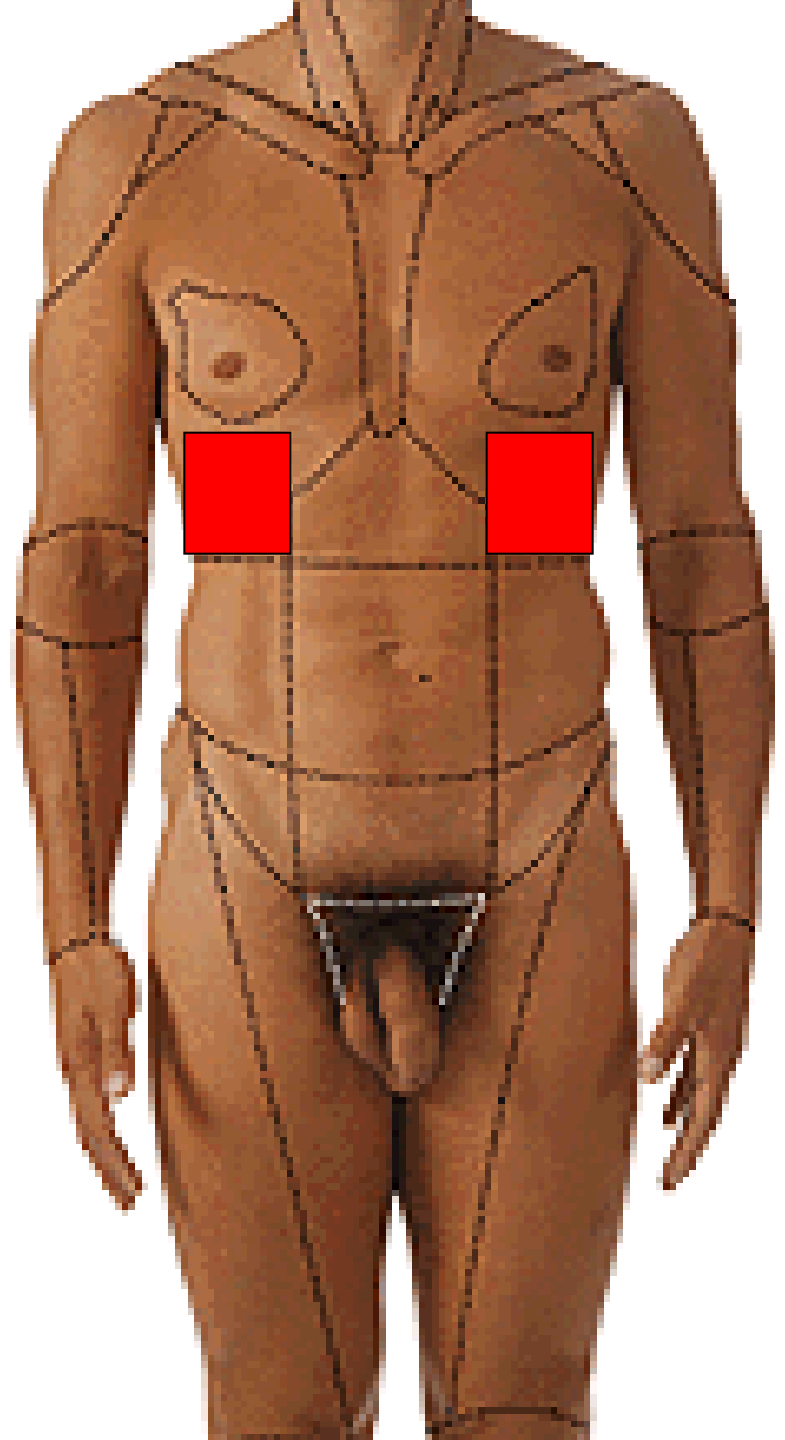

REGIO UMBILICALIS

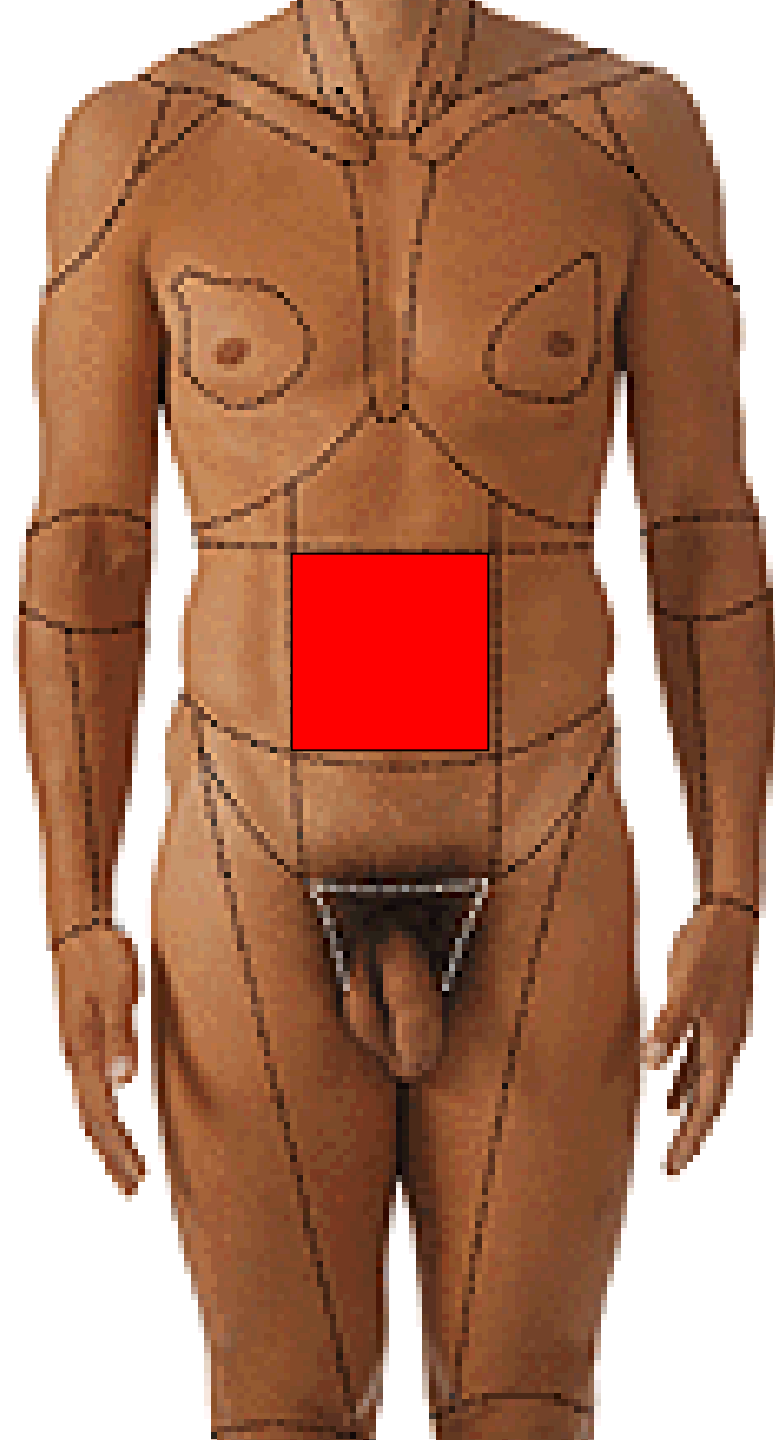

**REGIO LATERALIS
DEXTRA ET SINISTRA**

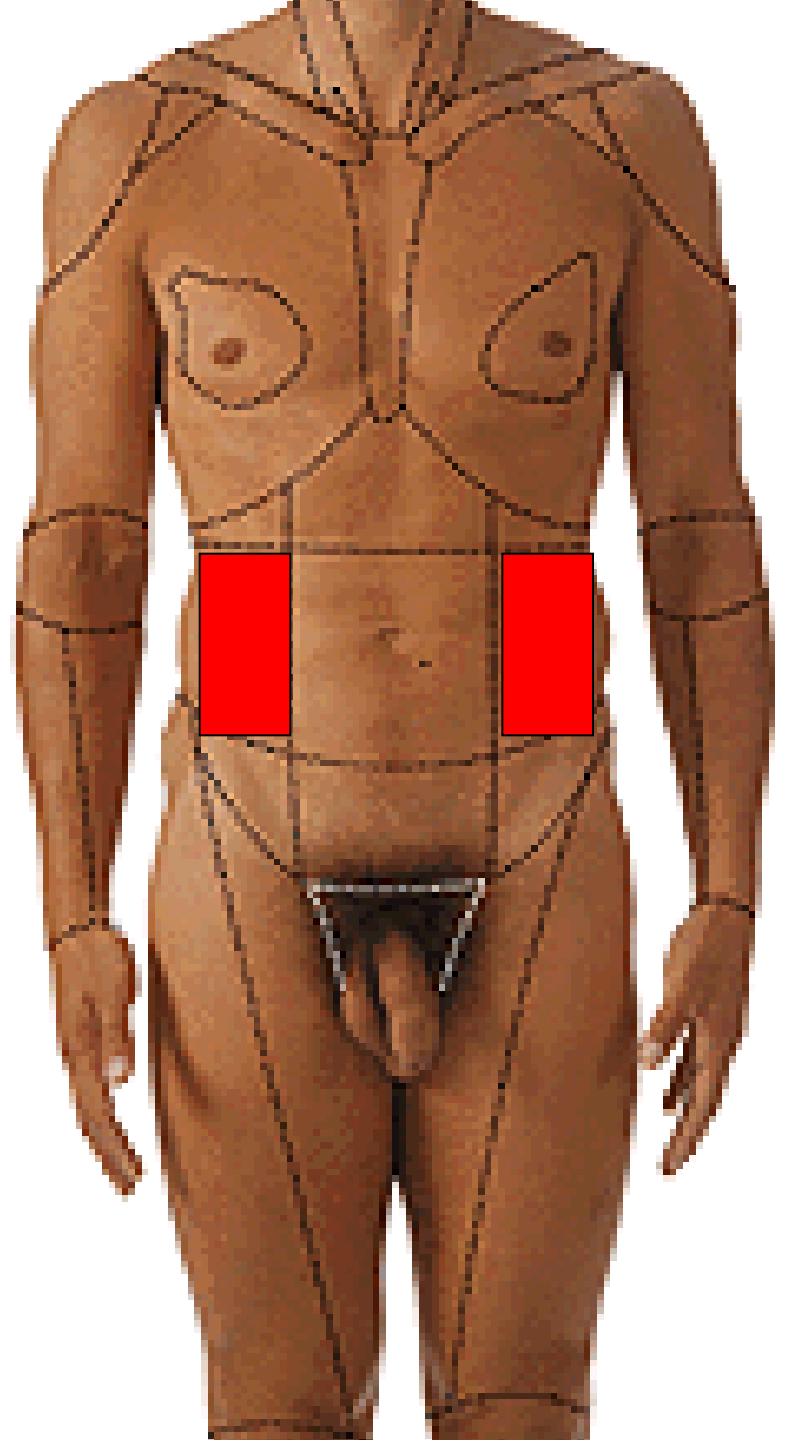

REGIO PUBICA

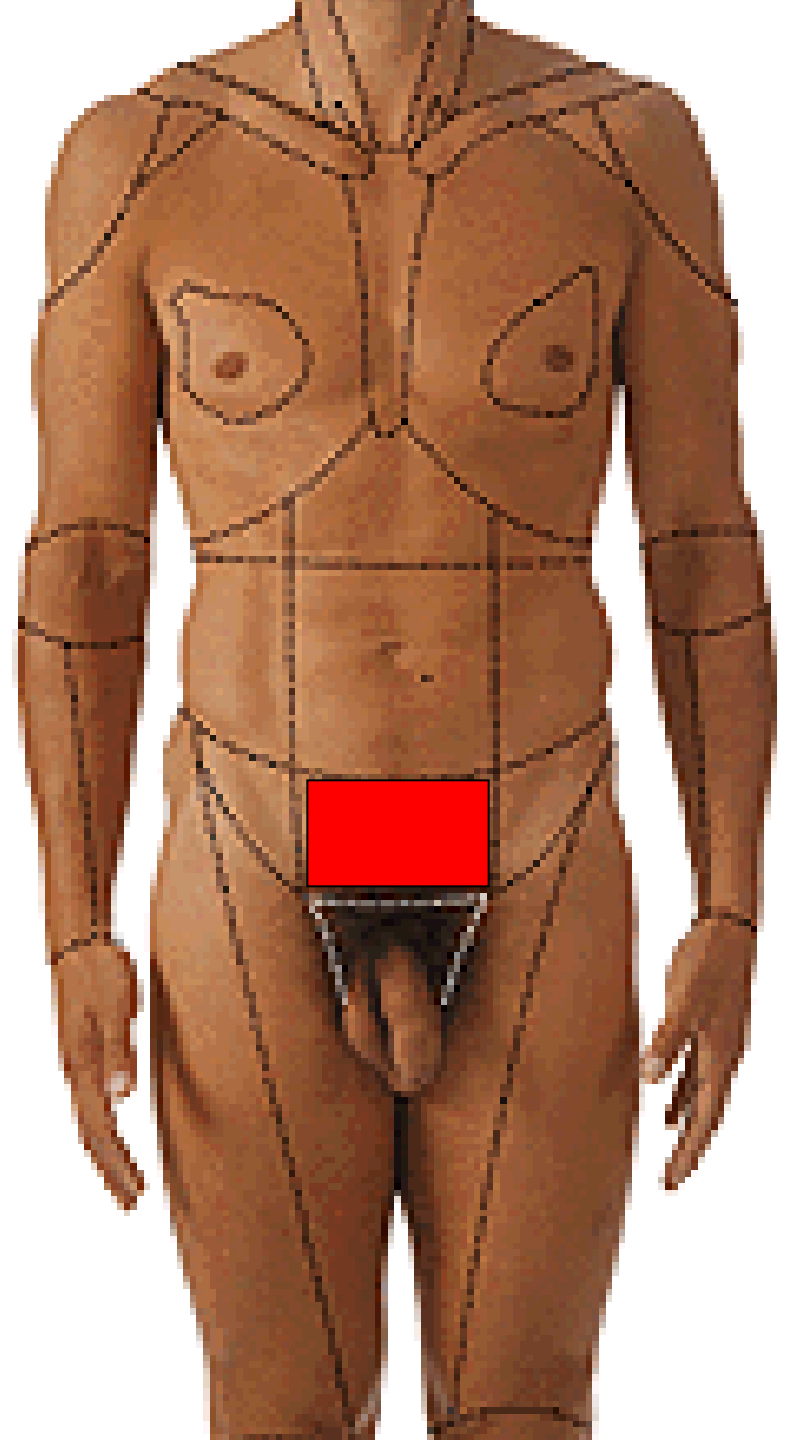

**REGIO INGUINALIS
DEXTRA ET SINISTRA**

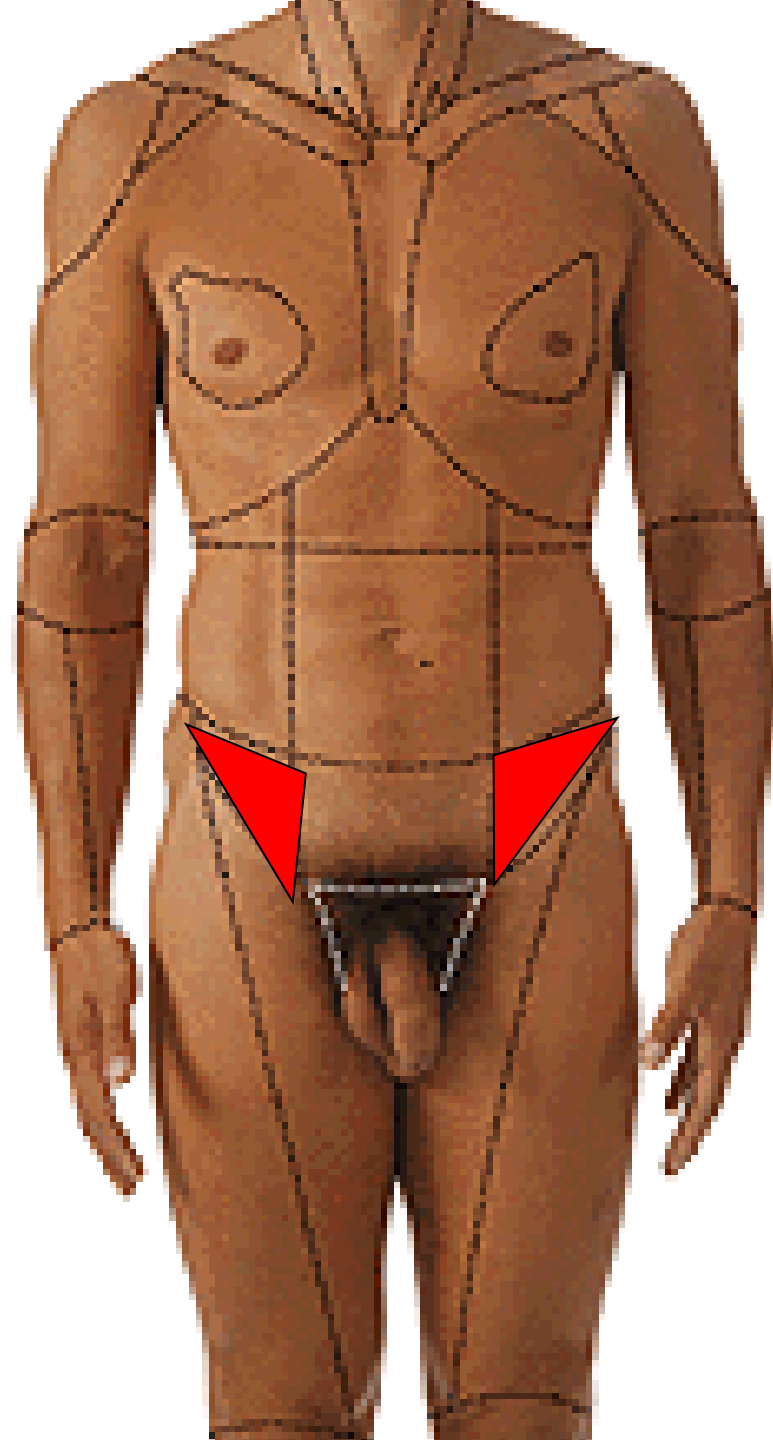

LINEA TRANSPYLORICA

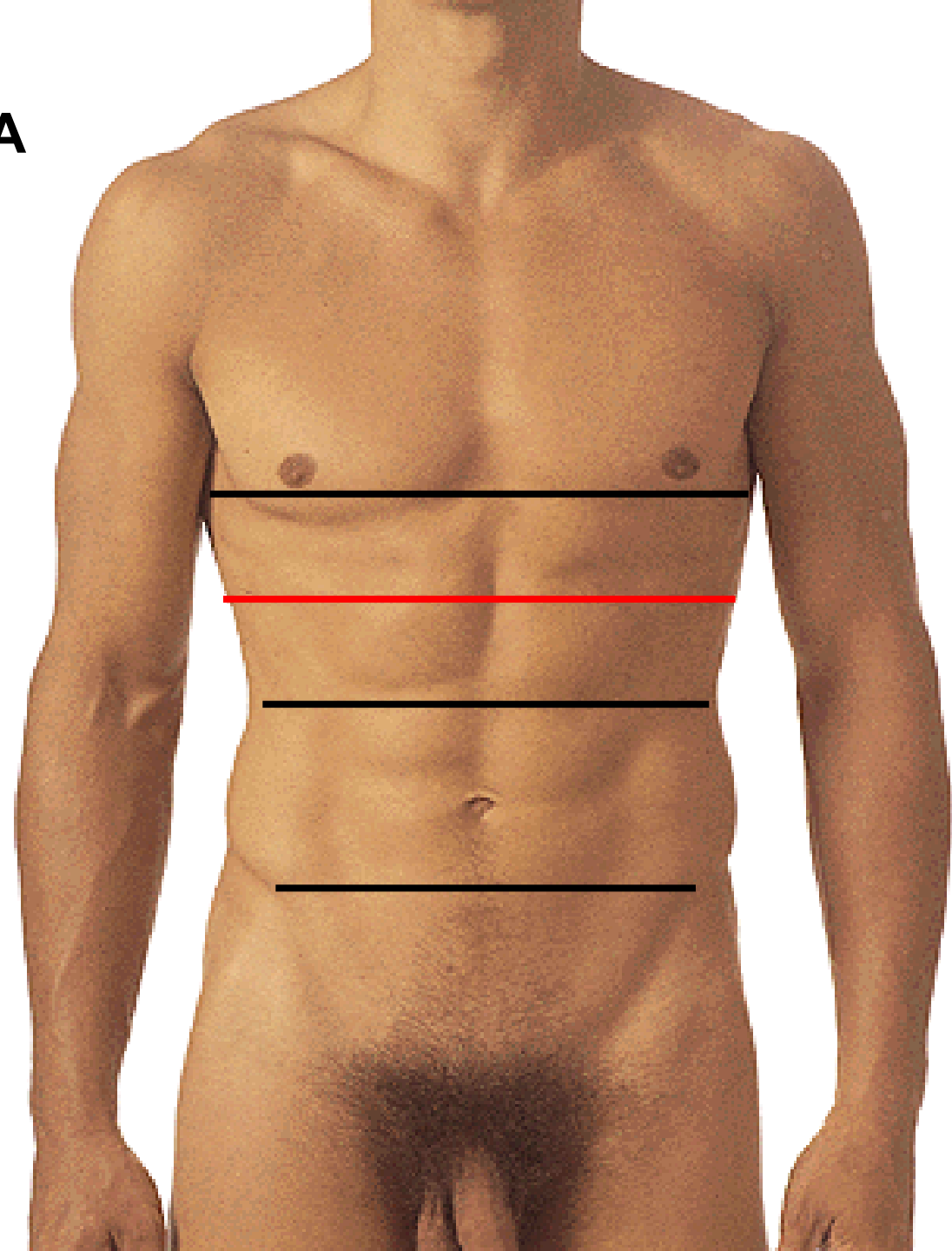

LINEA INTERCRISTALIS

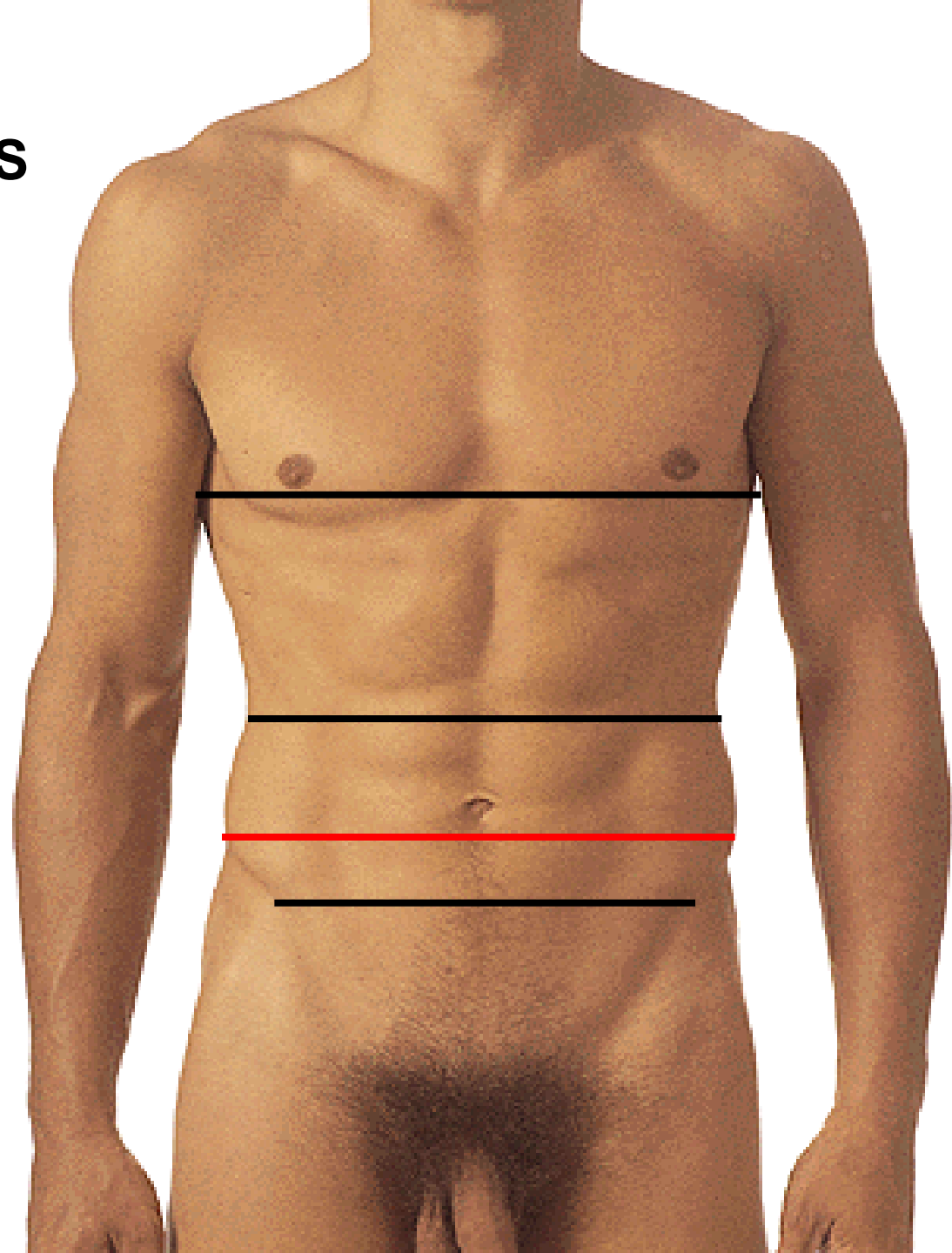

Appendix vermiformis: McBurneyův bod (Monroova čára)

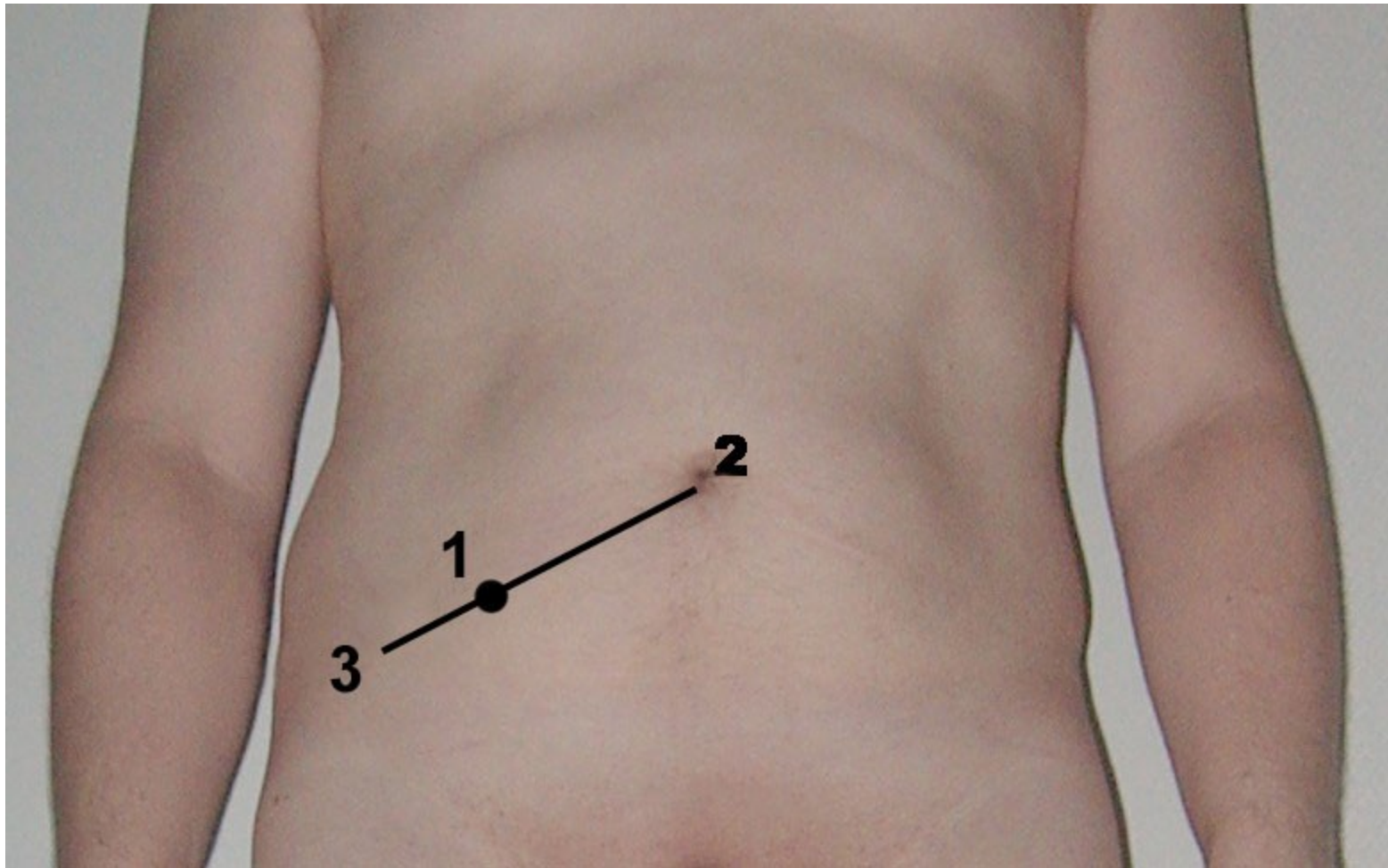

**Fundus vesicae biliaris:
Murphyův bod**

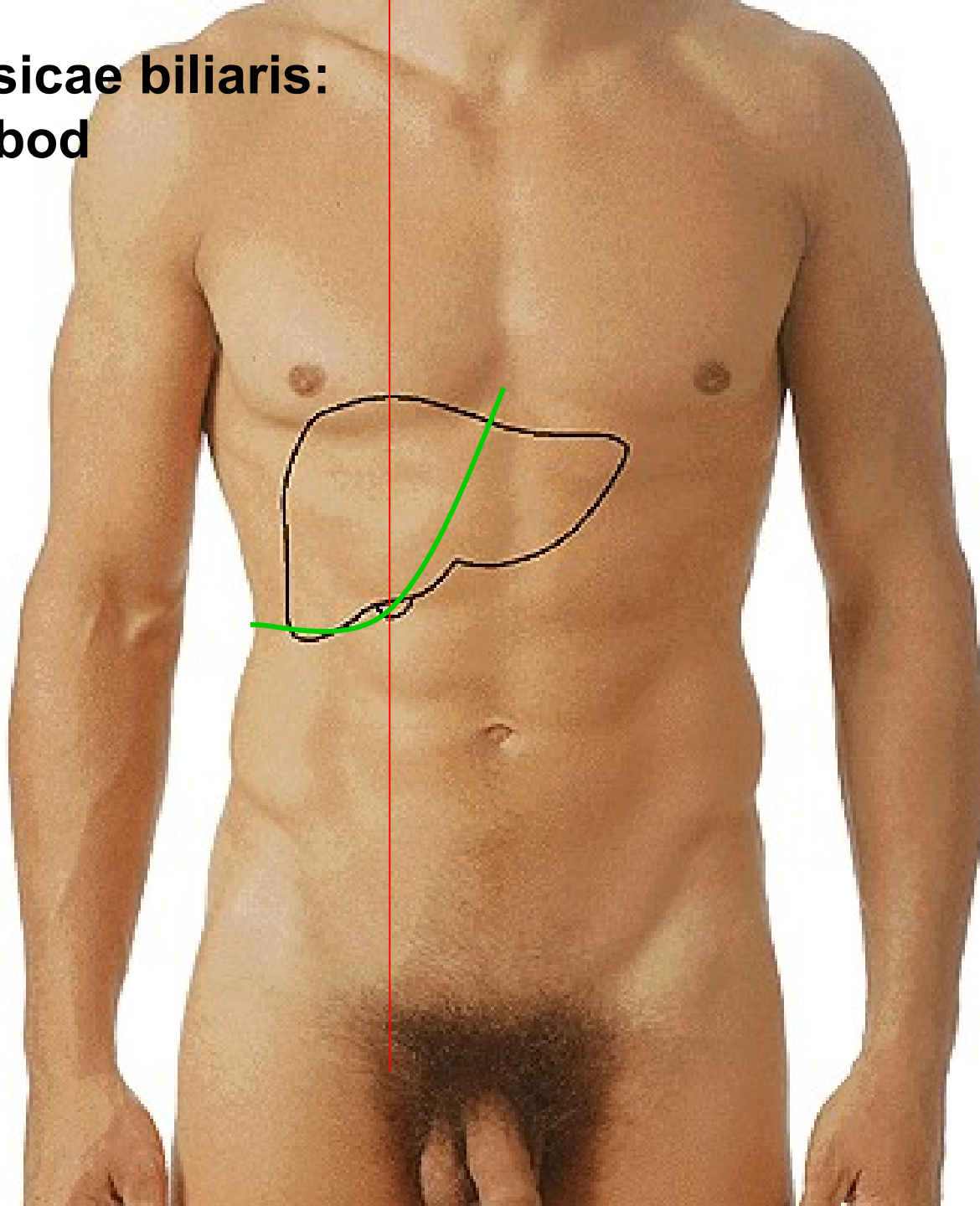

Ventriculus:

Triangle of Labbé

transpyloric line

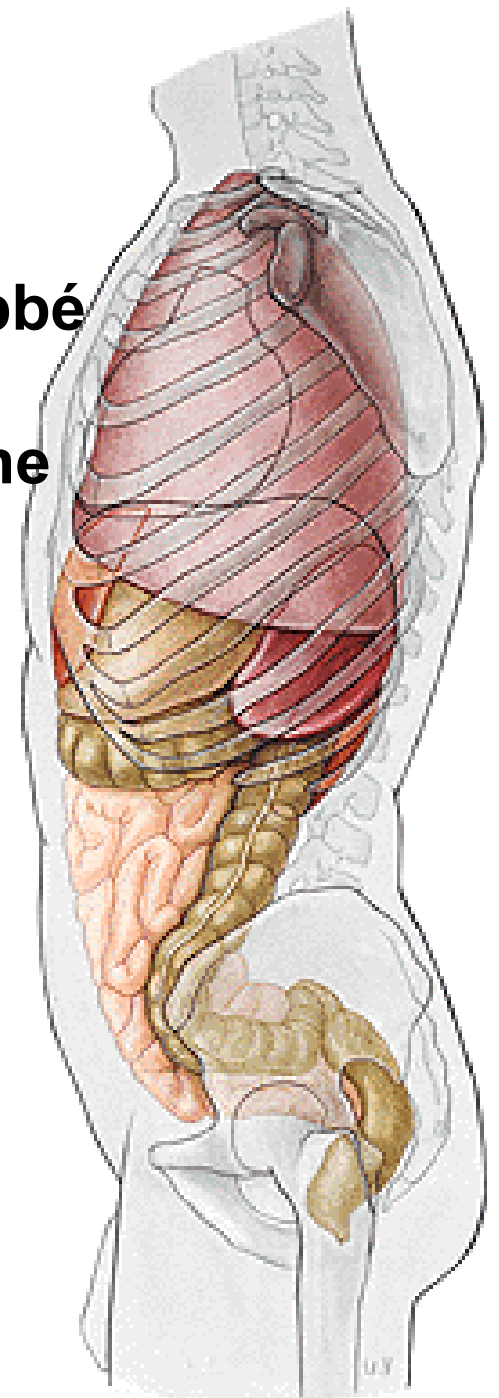
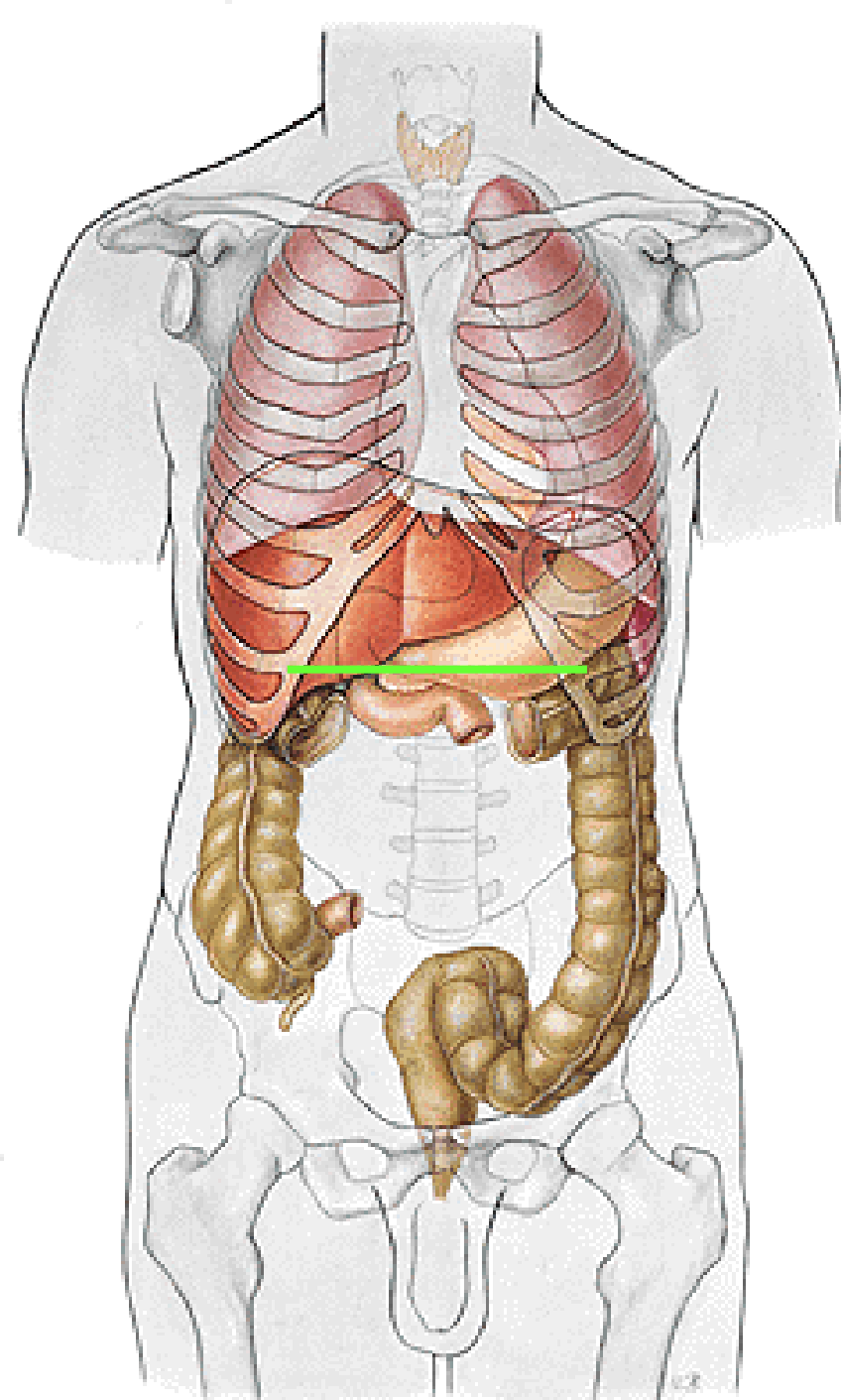

**Papilla Vateri:
Umbilikoaxillární čára
- Desjardinsův pankreatický bod**

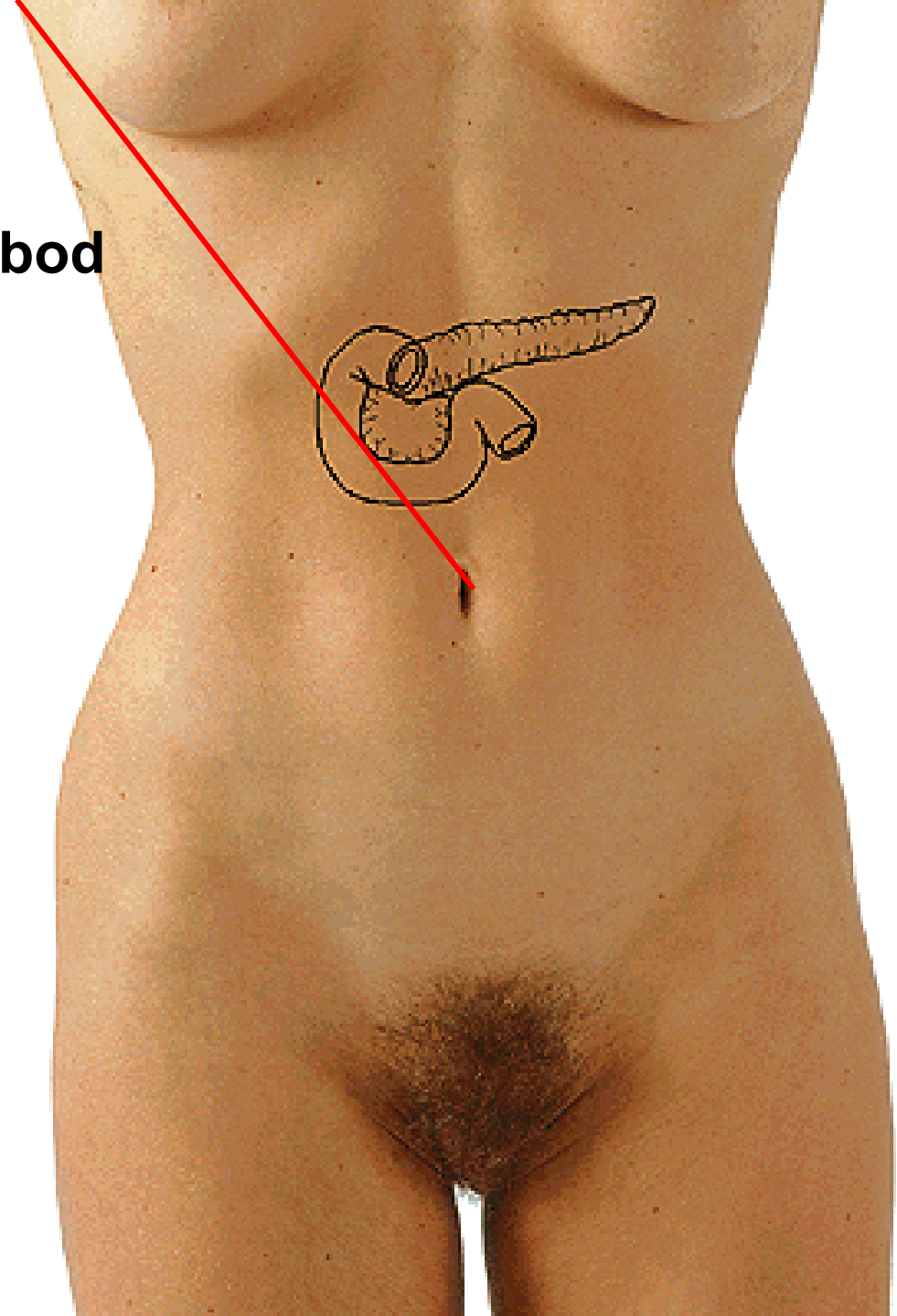

Linea costoarticularis

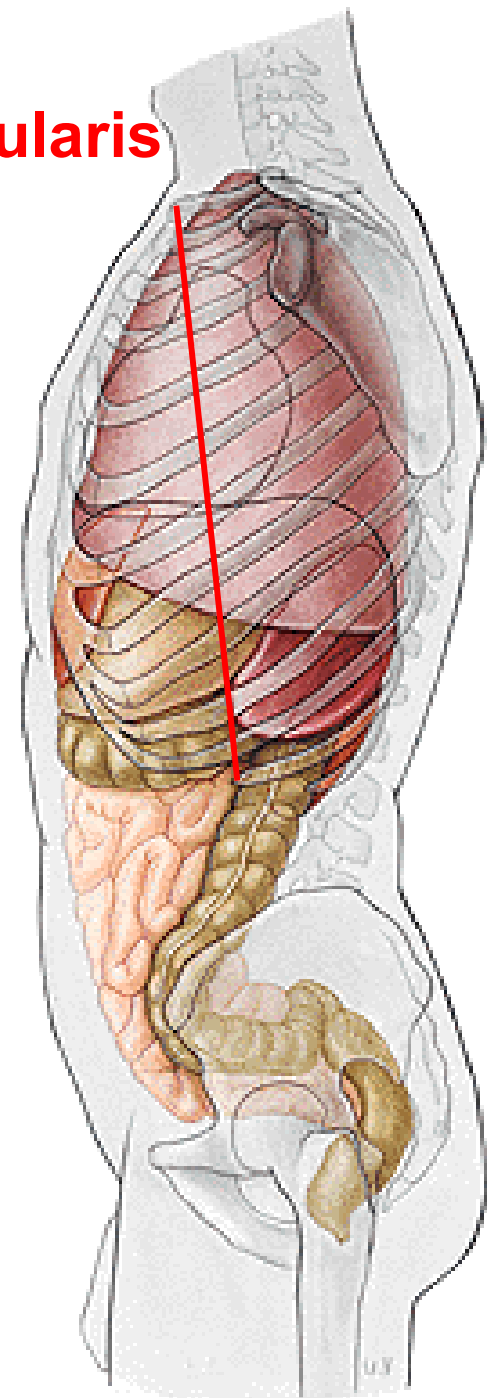
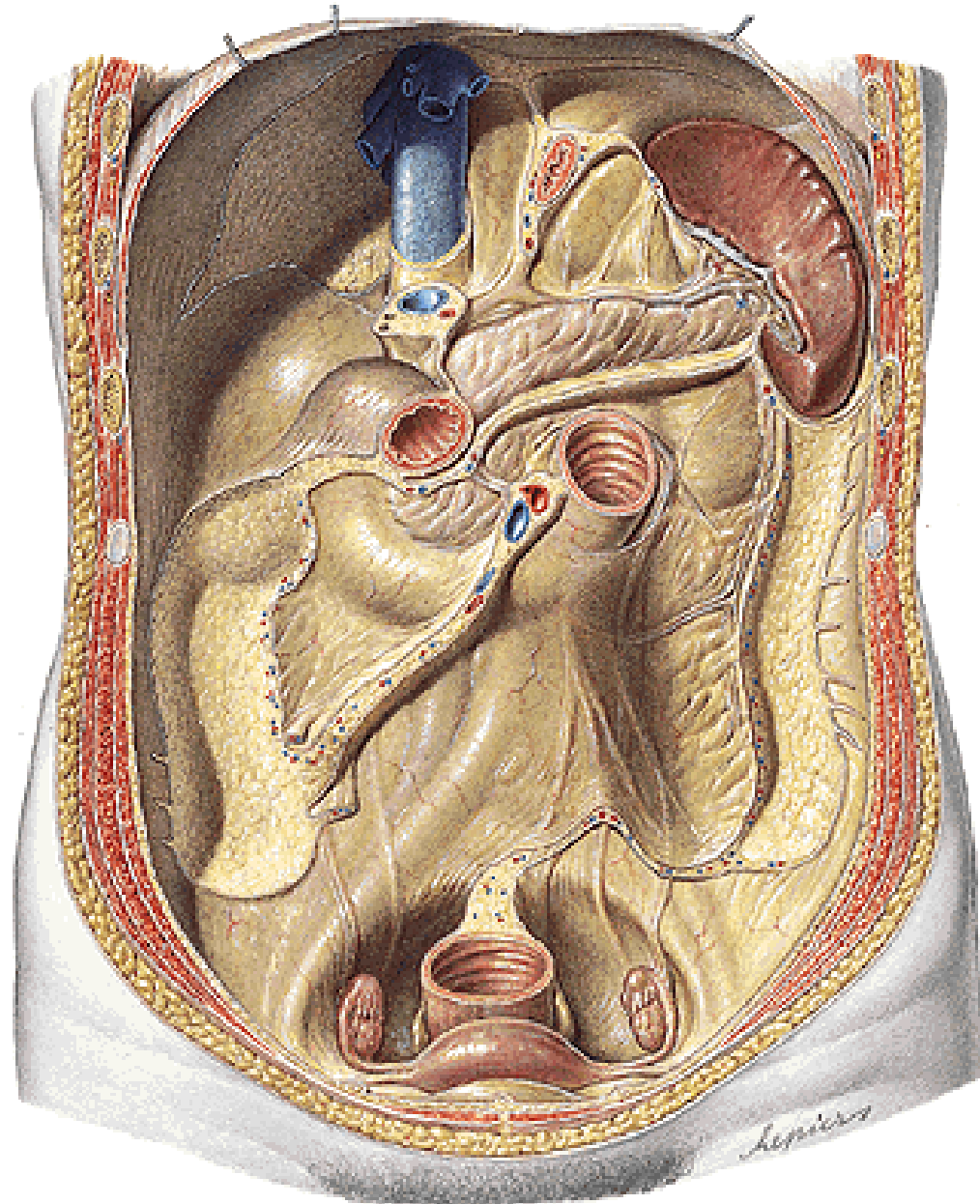

Břišní stěna

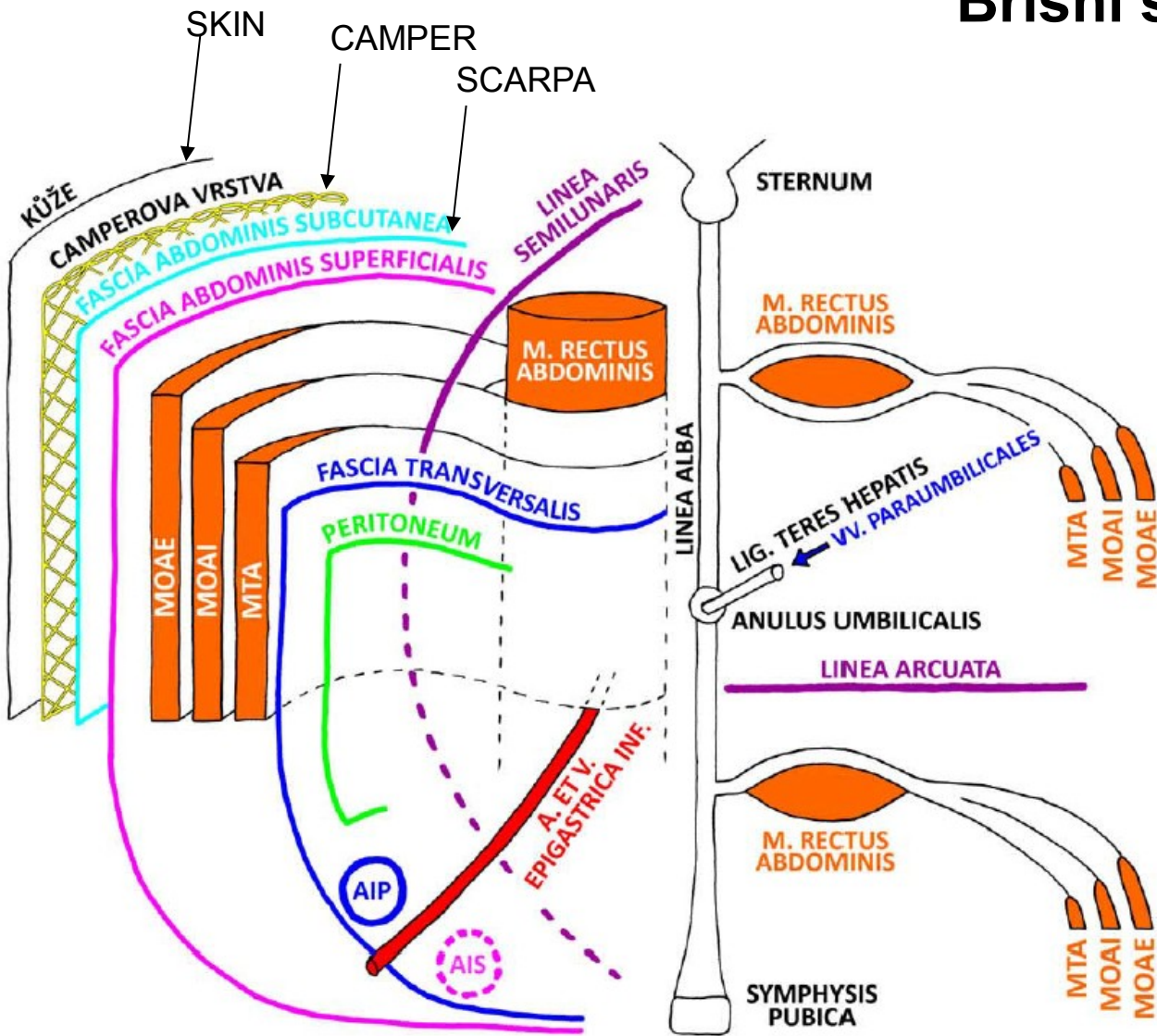

- MOAE - M. OBLIQUUS ABDOMINIS EXTERNUS
- MOAI - M. OBLIQUUS ABDOMINIS INTERNUS
- MTA - M. TRANSVERSUS ABDOMINIS
- AIP - ANULUS INGUINALIS PROFUNDUS
- AIS - ANULUS INGUINALIS SUPERFICIALIS

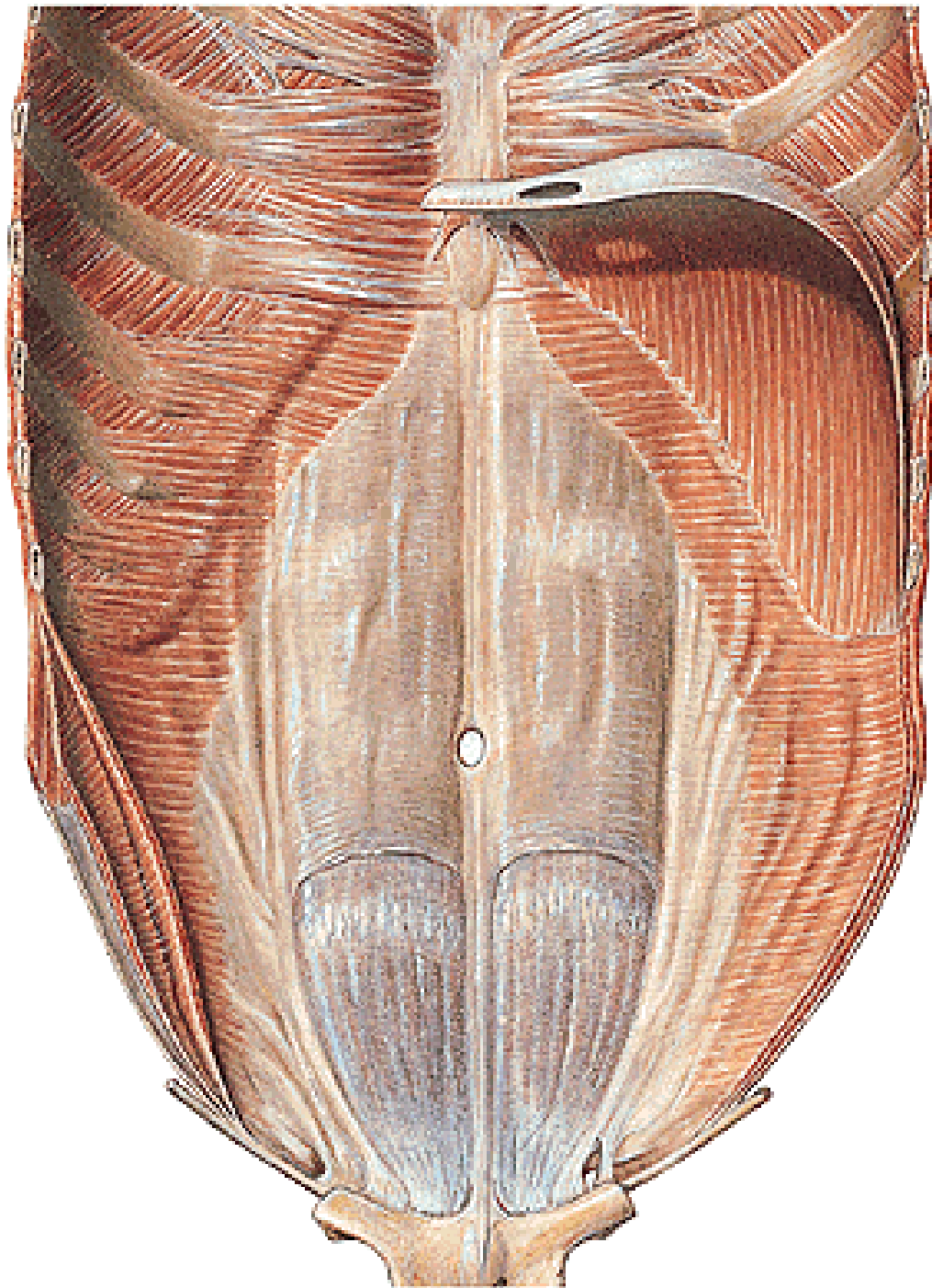

LINEA ARCUATA

VAGINA
M. RECTI ABDOMINIS

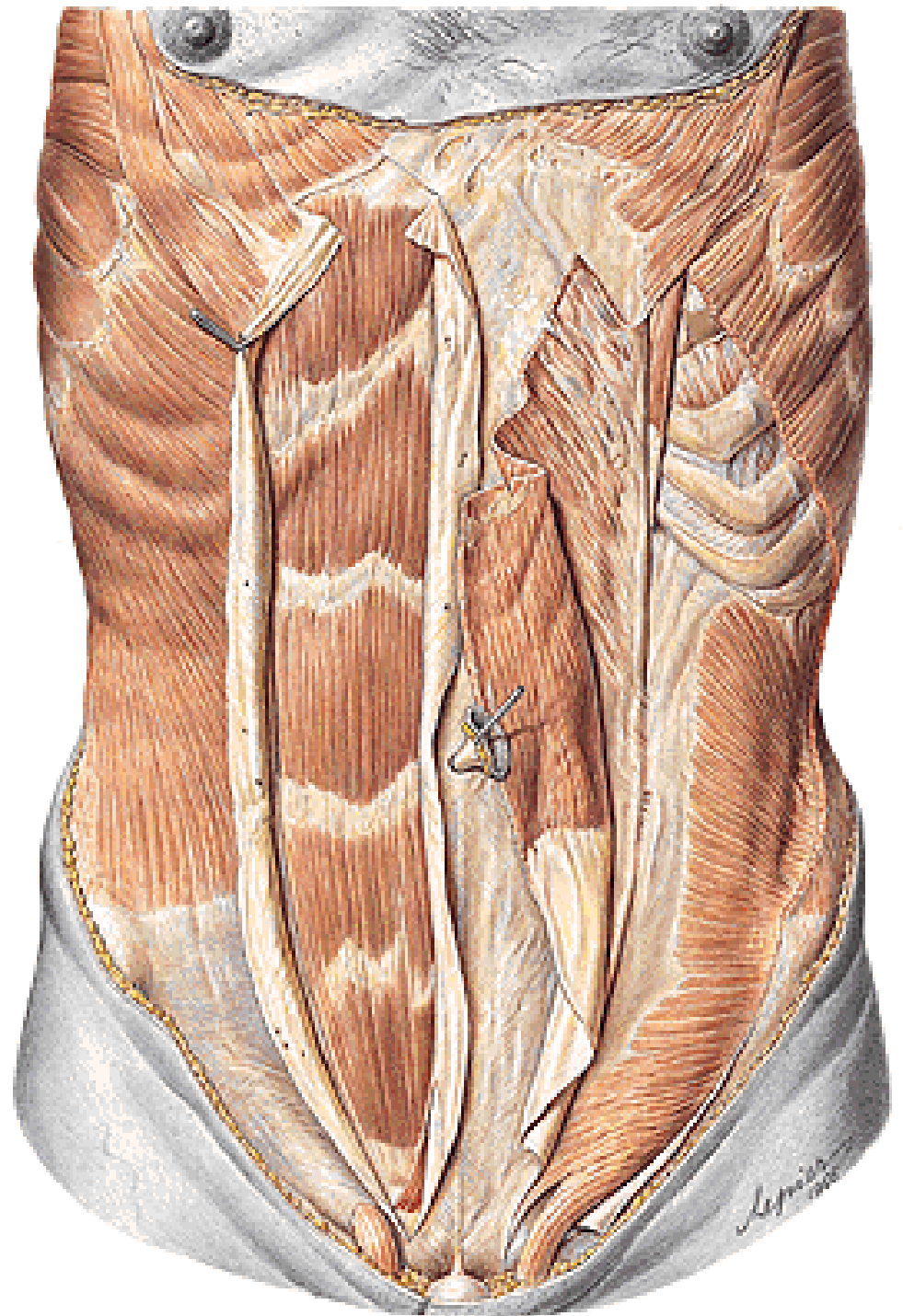

VV. SUBCUTANEAEE ABD.

V. THORACOEPIGASTRICA

V. EPIGASTRICA SPF.

V. CIRCUMFLEXA ILIUM SPF.

VV. PARAUMBILICALES

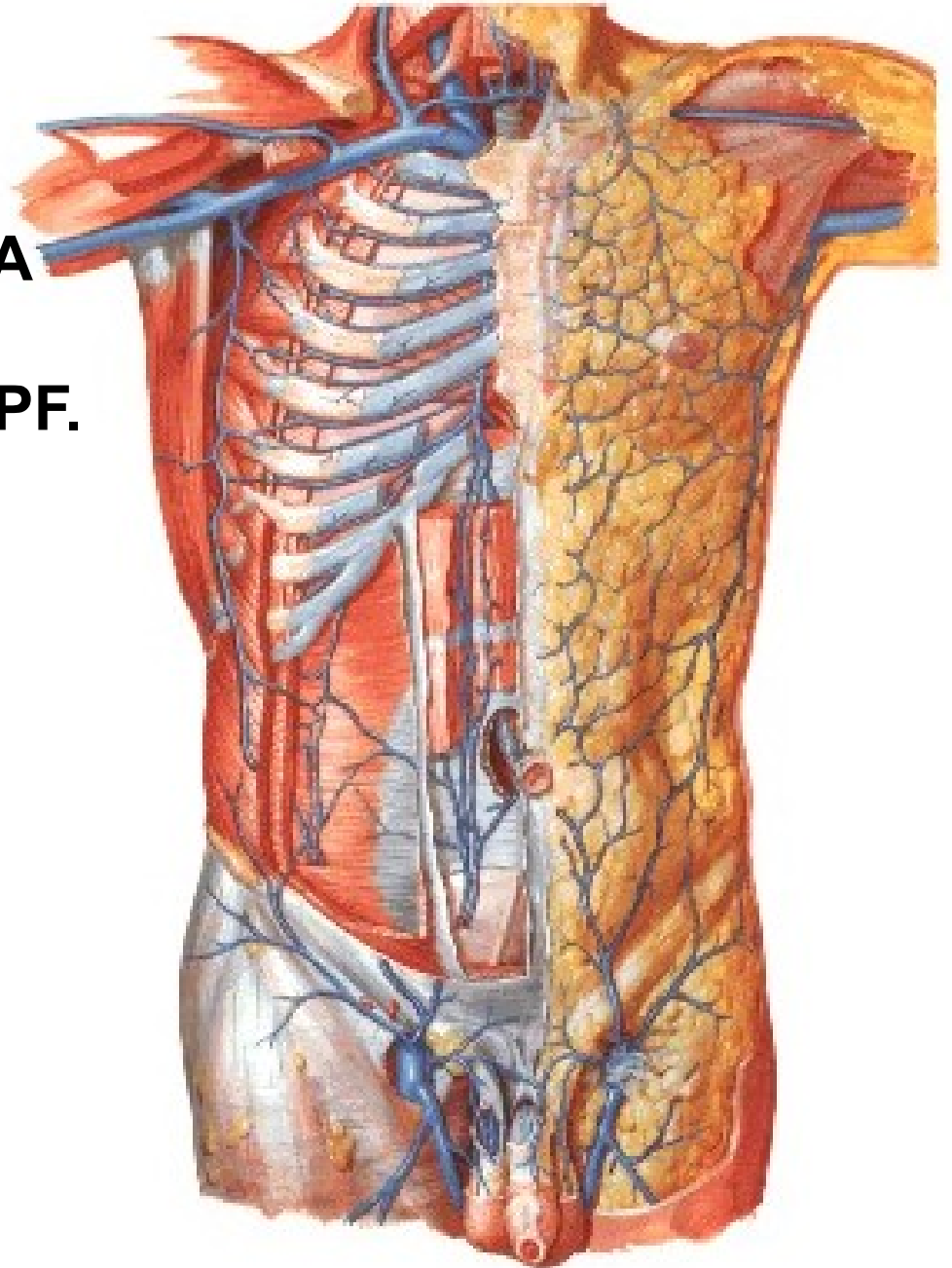

A. EPIGASTRICA SPF.
A. CIRCUMFLEXA ILIUM SPF.
AA. INTERCOSTALES
A. SUBCOSTALIS
AA. LUMBALES

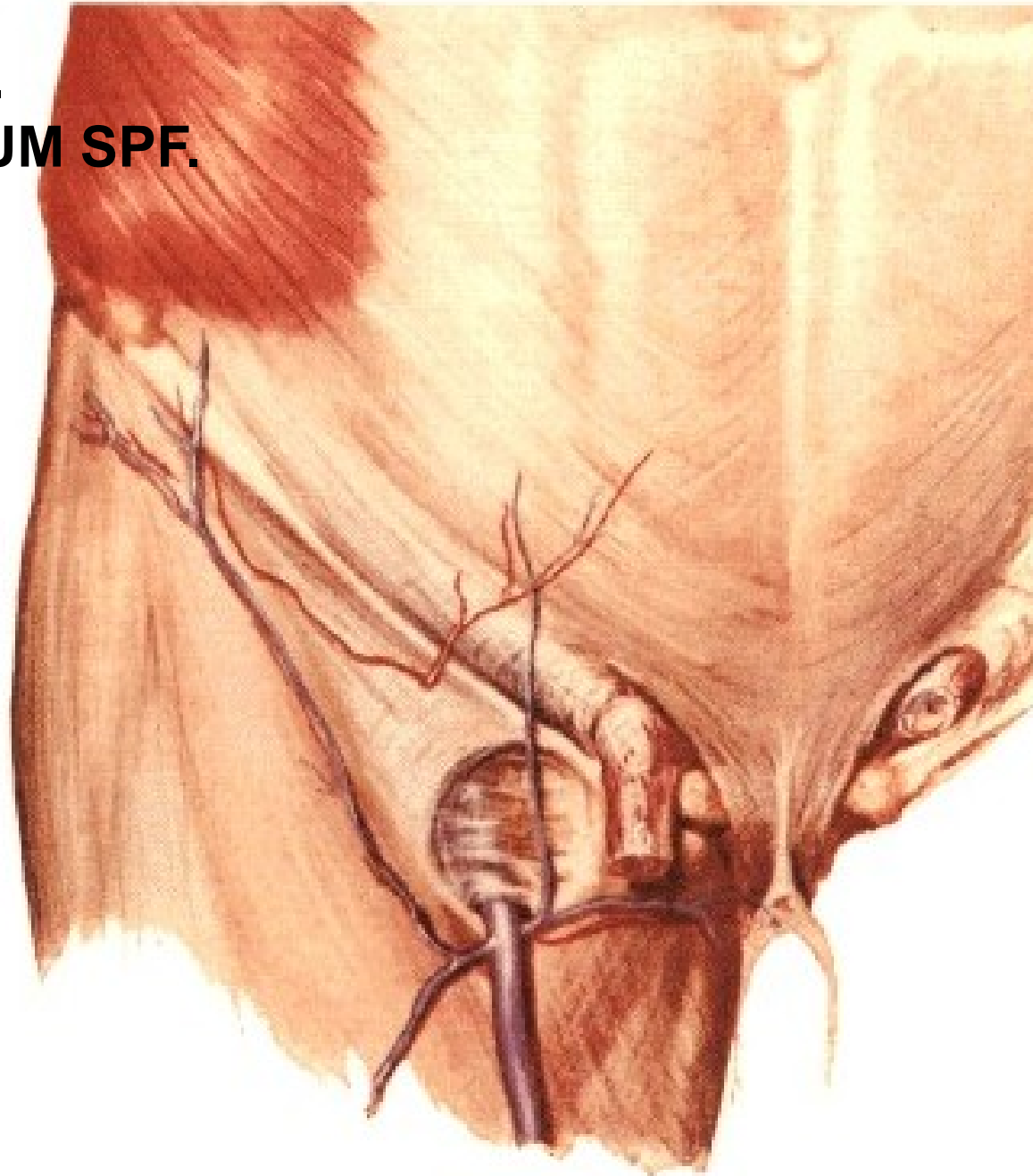

A. EPIGASTRICA SUP.
A. EPIGASTRICA INF.
A. CIRCUMFLEXA ILIUM PROF.
AA. INTERCOSTALES
A. SUBCOSTALIS
AA. LUMBALES

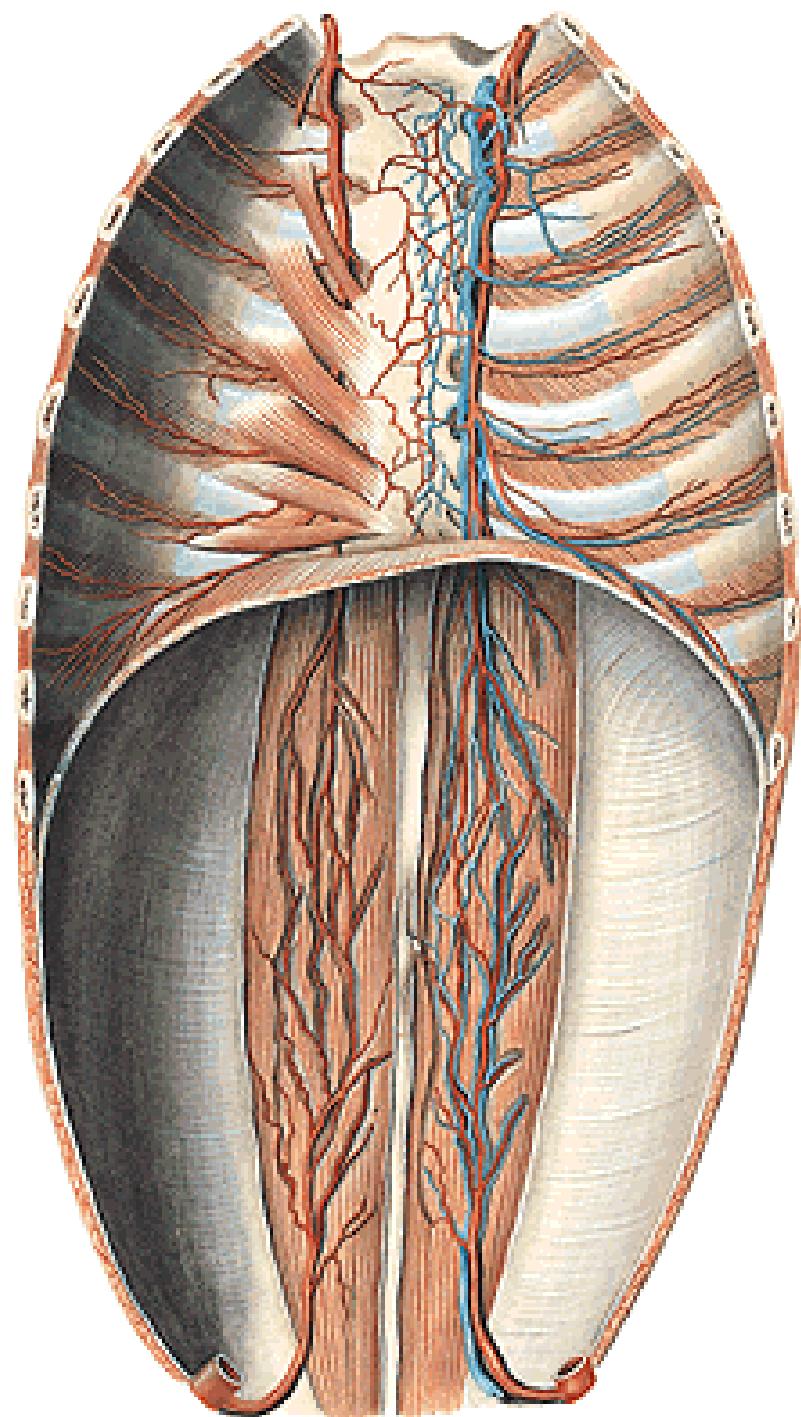

NN. INTERCOSTALES
N. SUBCOSTALIS
N. ILIOHYPOGASTRICUS
N. ILIOINGUINALIS

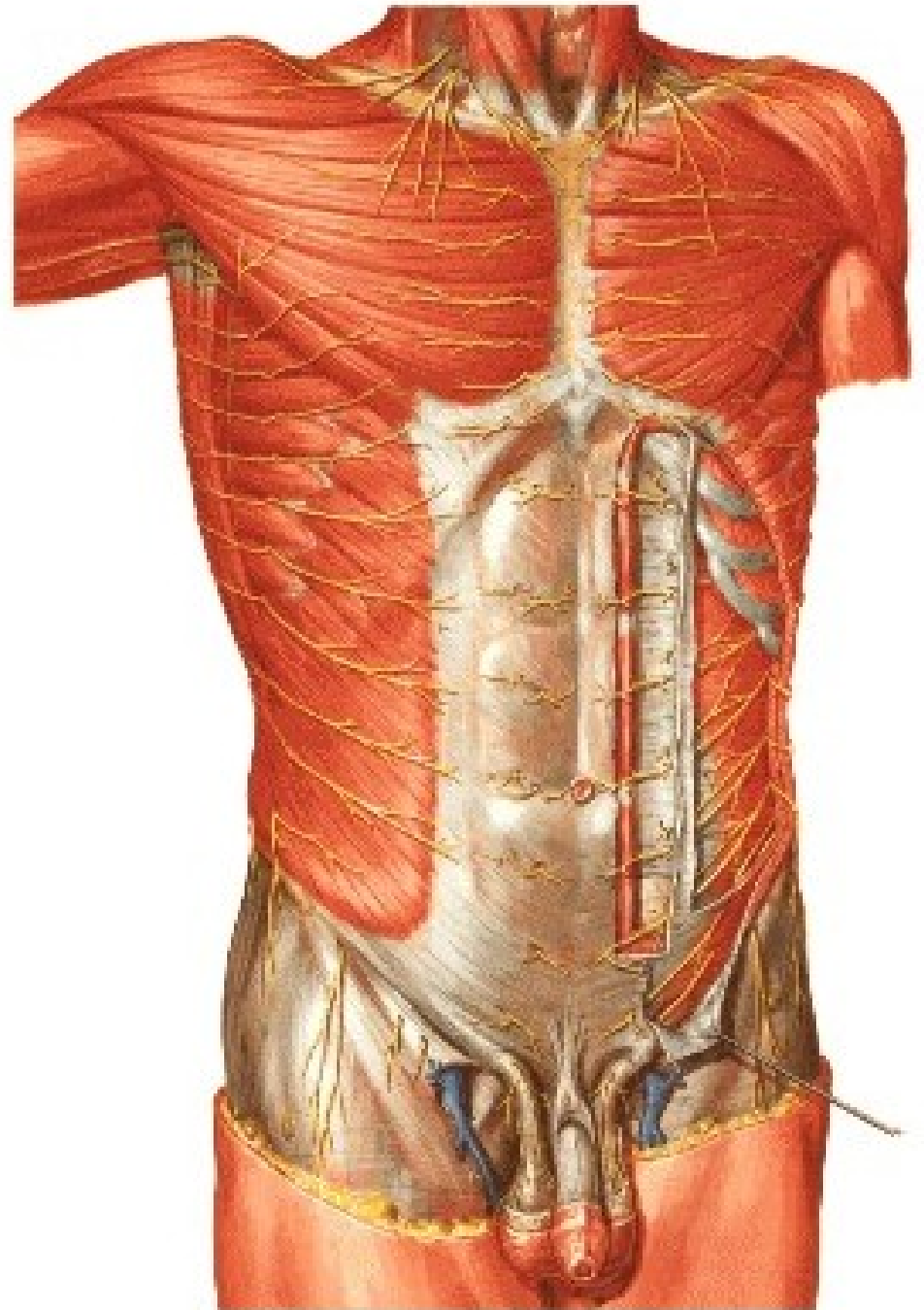

NODI LYMPHATICI AXILLARES
NODI LYMPHATICI INGUINALES SPF.

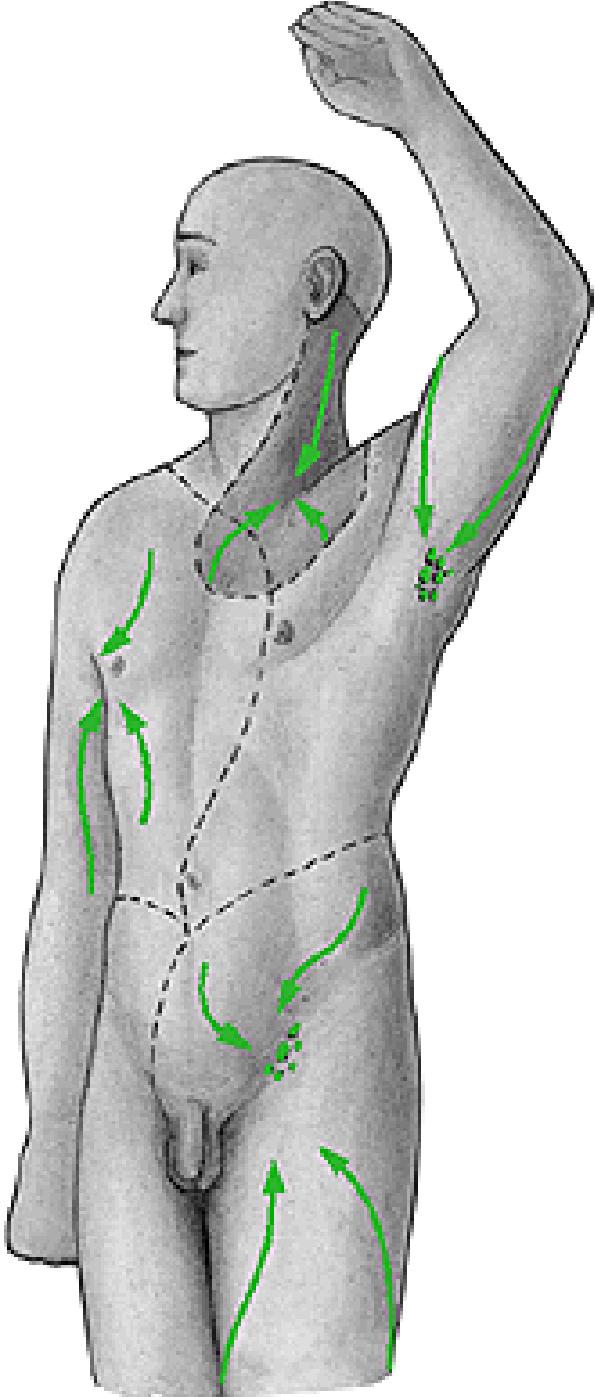

CANALIS INGUINALIS

Horní stěna:

M. obliquus internus abdominis

M. transversus abdominis

- **M. cremaster**

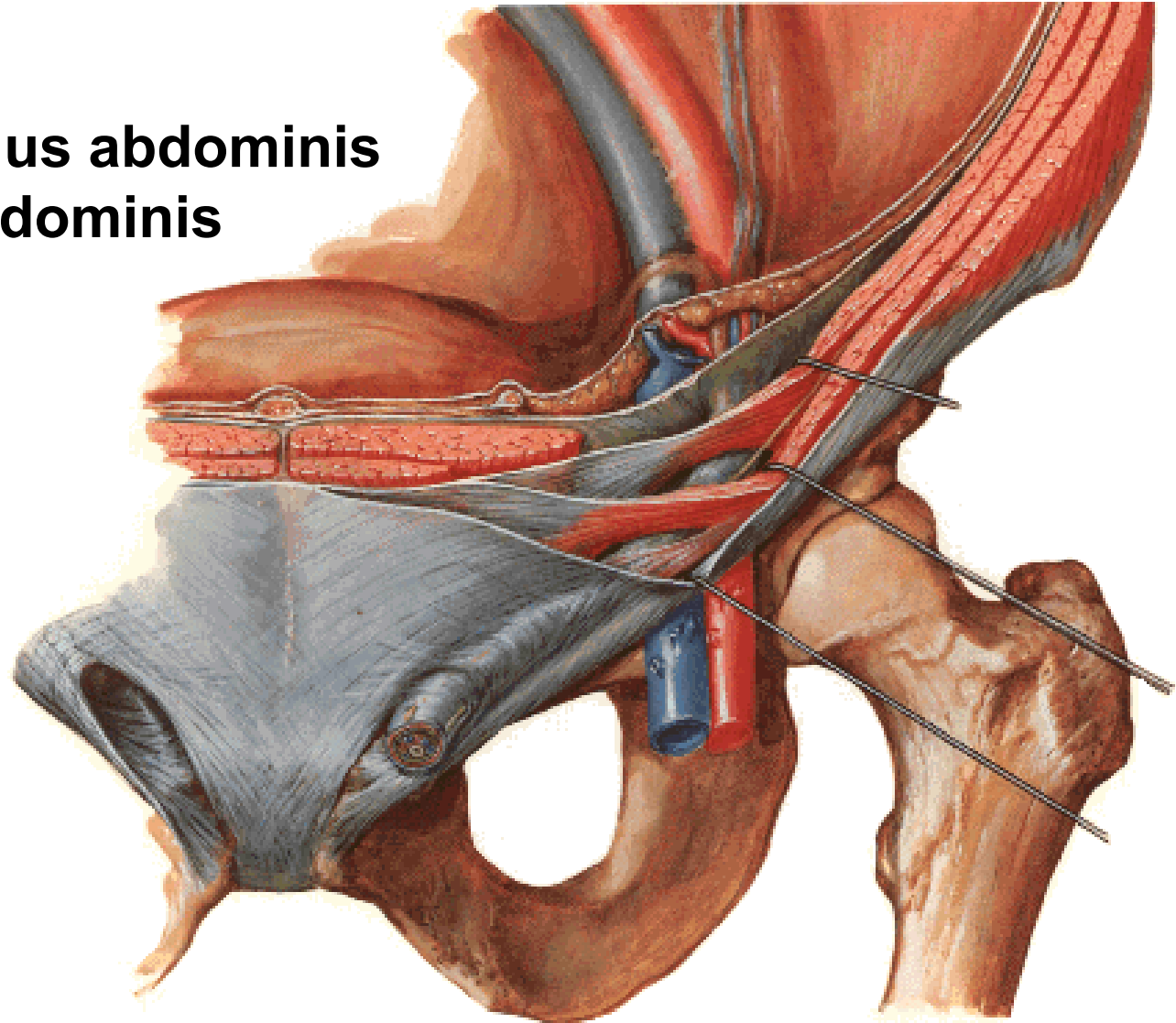

CANALIS INGUINALIS

Přední stěna:

**Aponeurosis m. obliqui
externi abdominis**

Anulus inguinalis spf.

- **crus mediale**
- **crus laterale**
- **fibrae intercrurales**
- **lig. inguinale reflexum**

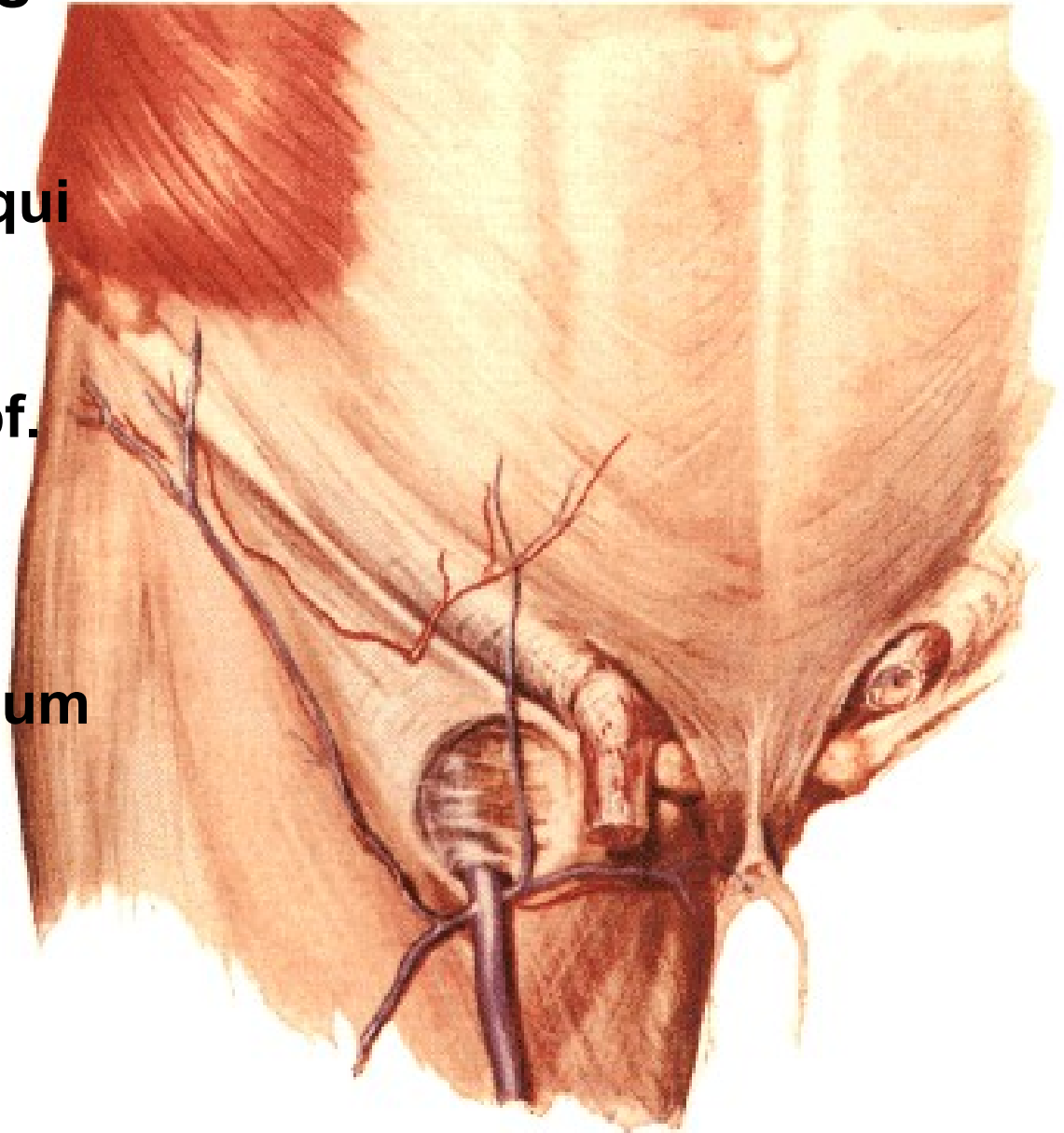

CANALIS INGUINALIS

Spodní stěna:
Lig. inguinale

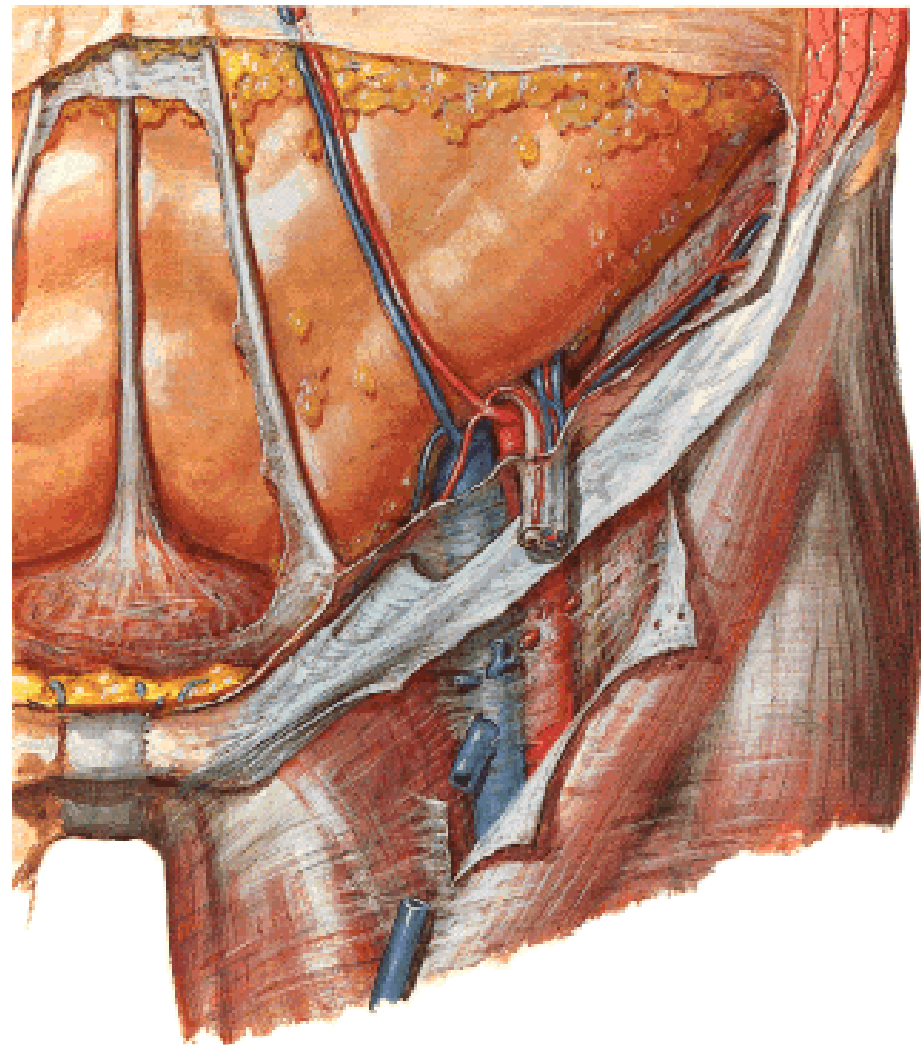
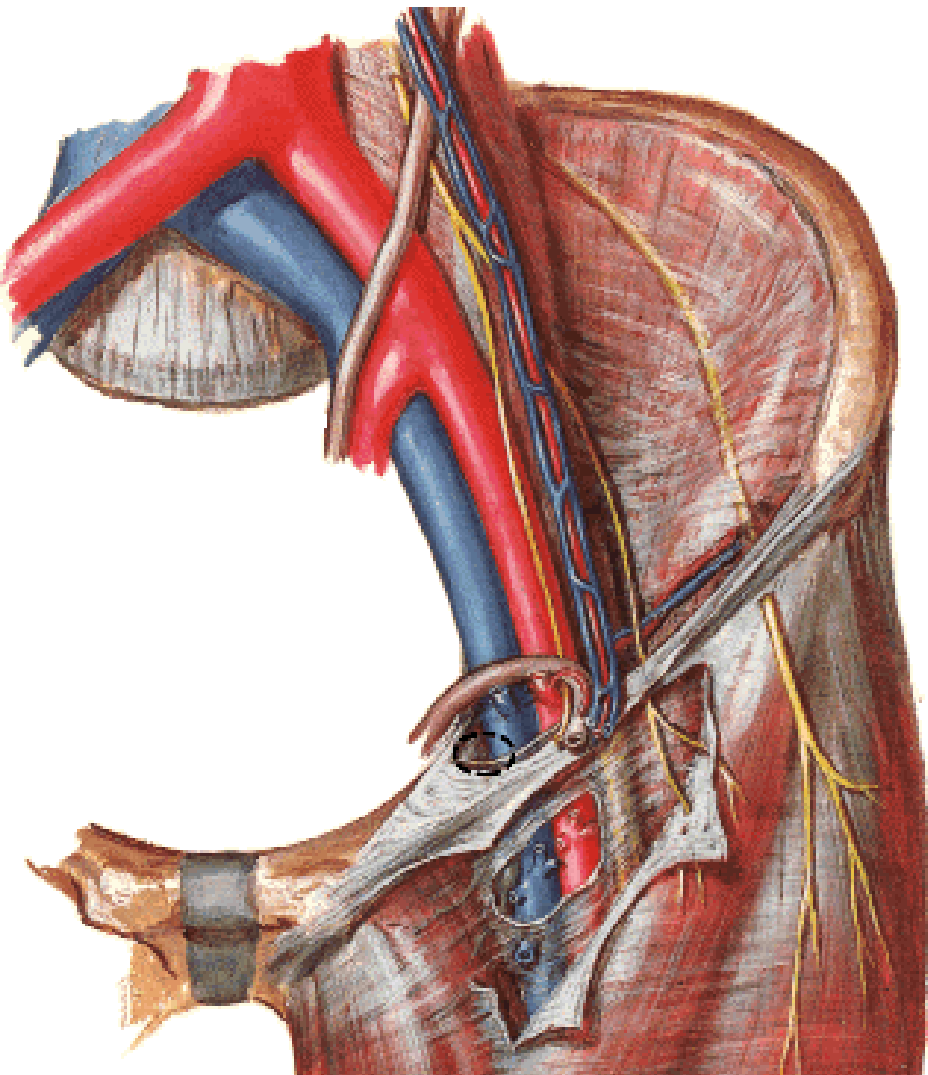

CANALIS INGUINALIS

Zadní stěna:

Fascia transversalis:

Anulus inguinalis prof.

Lig. interfoveolare

**Trigonum inguinale
(Hesselbachi)**

Falx inguinalis

Tractus iliopubicus

Anulus femoralis

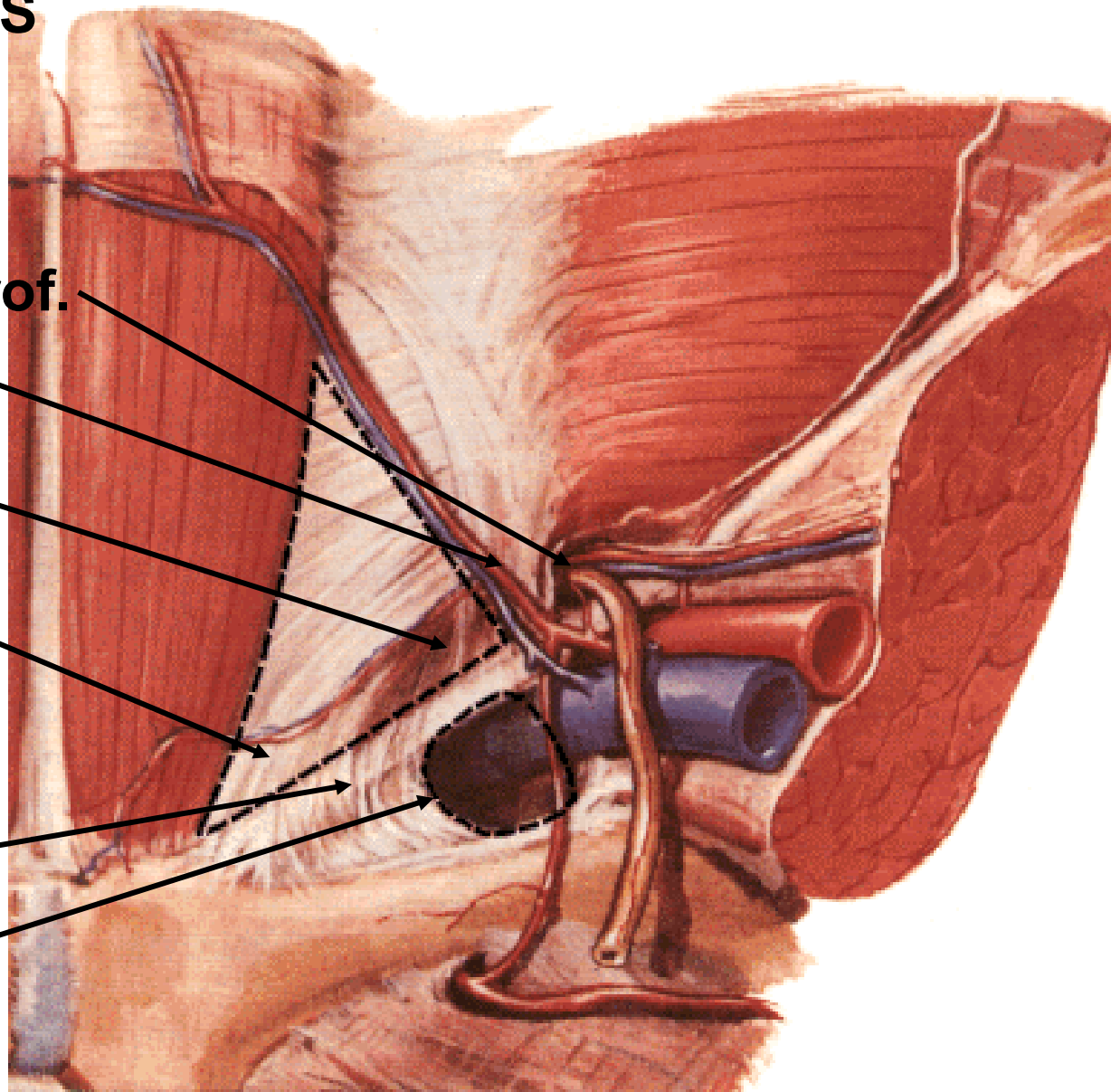

CANALIS INGUINALIS

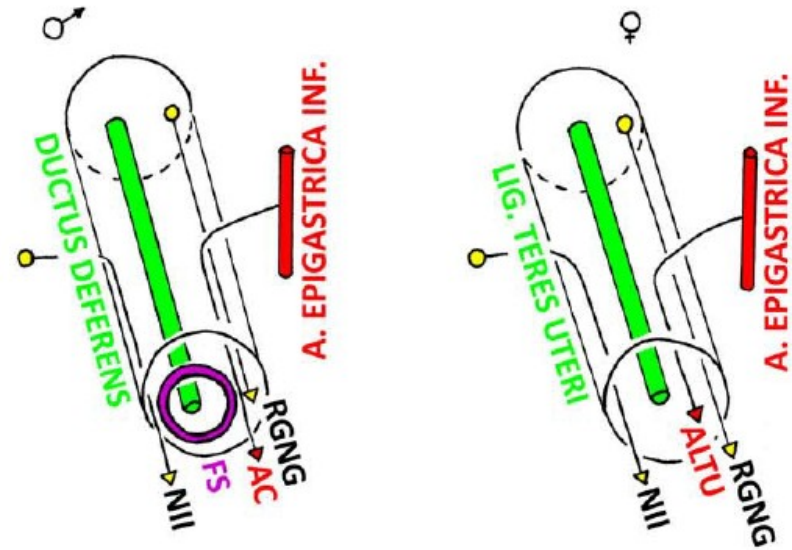
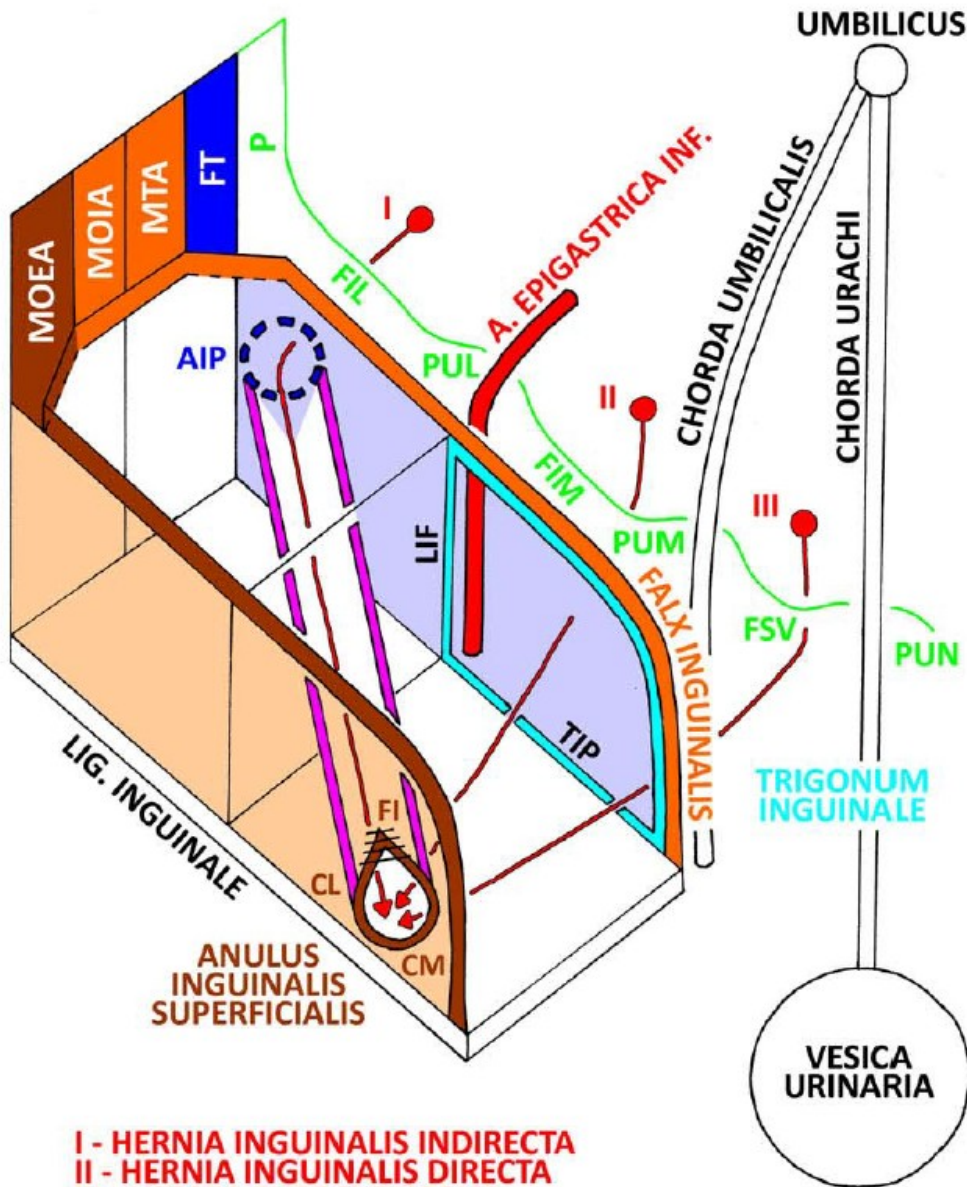

- MOEA - M. OBLIQUUS EXTERNUS ABDOMINIS
- MOIA - M. OBLIQUUS INTERNUS ABDOMINIS
- MTA - M. TRANSVERSUS ABDOMINIS
- FT - FASCIA TRANSVERSALIS PROFUNDA
- AIP - ANULUS INGUINALIS PROFUNDUS
- P - PERITONEUM
- FIL - FOSSA INGUINALIS LAT.
- PUL - PLICA UMBILICALIS LATERALIS
- LIF - LIG. INTERFOVEOLARE
- FIM - FOSSA INGUINALIS MED.
- PUM - PLICA UMBILICALIS MEDIALIS
- FSV - FOSSA SUPRAVESICALIS
- PUN - PLICA UMBILICALIS MEDIANA
- TIP - TRACTUS ILIOPUBICUS
- FI - FIBRAE INTERCRURALES
- CL - CRUS LATERALE
- CM - CRUS MEDIALE

- NII - N. ILIOINGUINALIS
- FS - FUNICULUS SPERMATICUS
- AC - A. CREMASTERICA
- RGNG - R. GENITALIS N. GENITOFEMORALIS
- ALTU - A. LIGAMENTI TERETIS UTERI

Plica umbilicalis mediana
- lig. umbilicale medianum
(chorda urachi)

Fossa supravesicalis

Plica umbilicalis medialis
- lig. umbilicale mediale (laterale)
(pars occlusa a. umbilicalis s.
chorda umbilicalis)

Fossa inguinalis medialis
- hernia inguinalis directa

Plica umbilicalis lateralis
- vasa epigastrica inf.

Fossa inguinalis lateralis
- hernia inguinalis indirecta

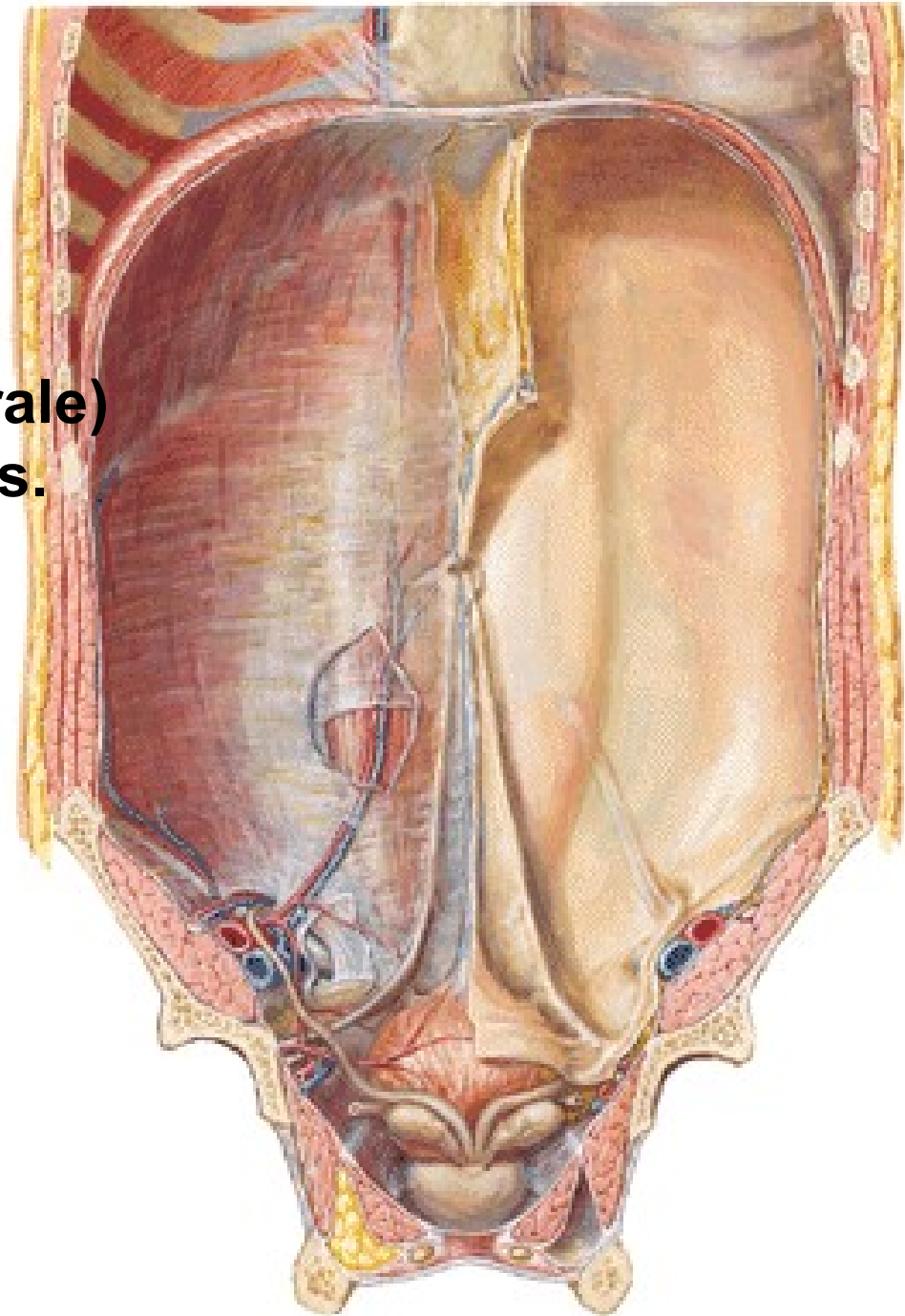

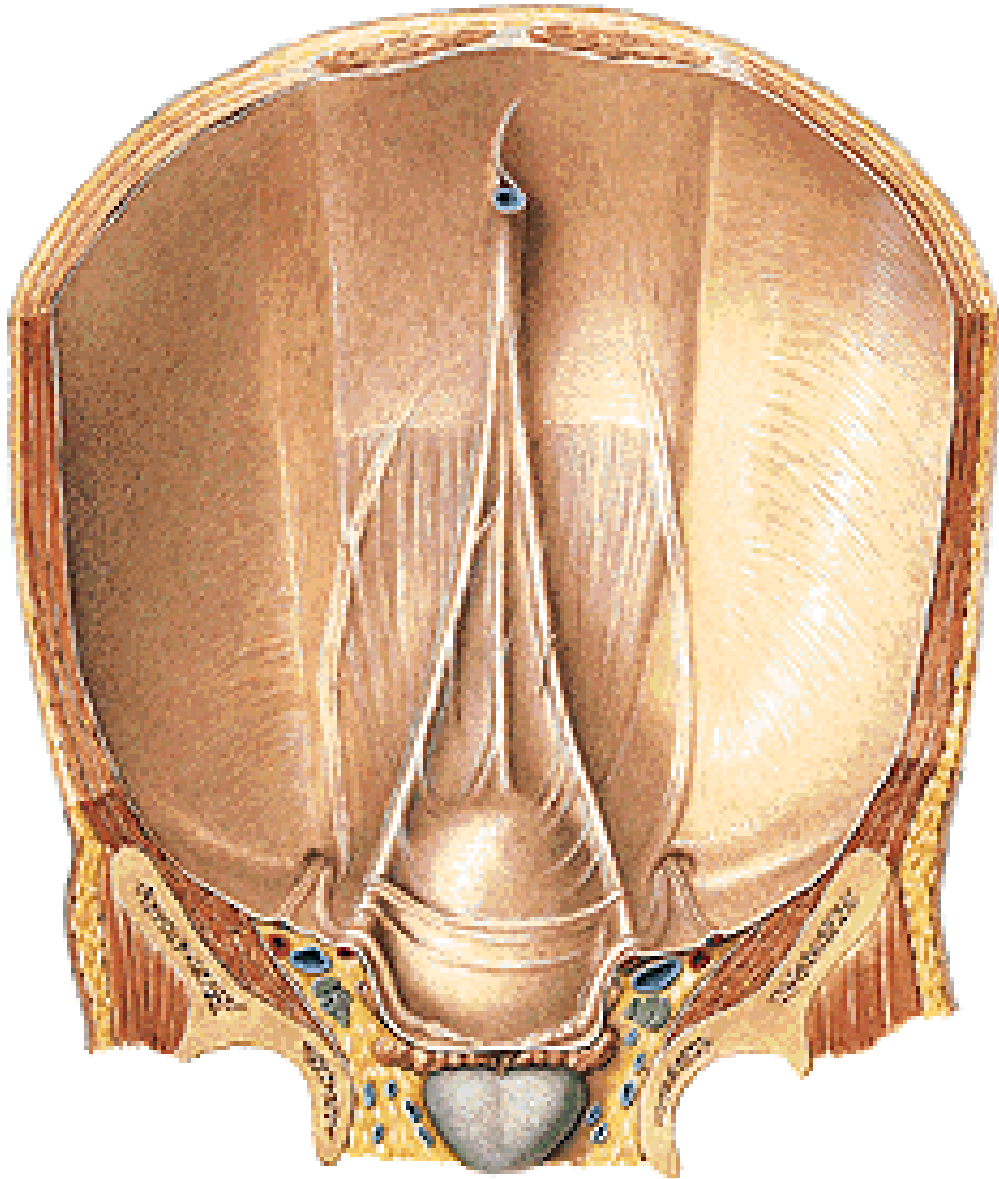

A. UMBILICALIS

→ **chorda umbilicalis**

V. UMBILICALIS

→ **ligamentum venosum**

Fossa umbilicalis

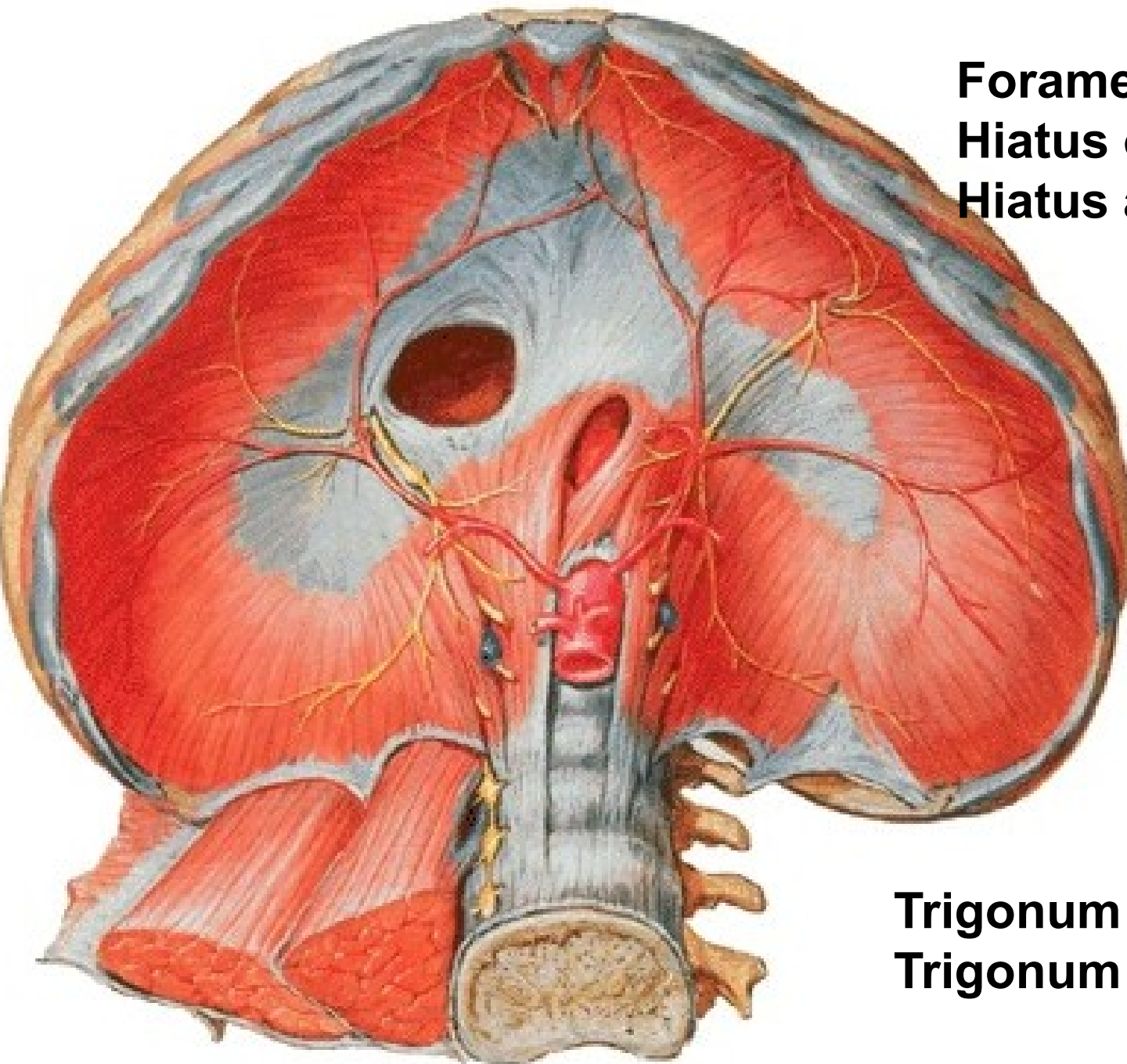

Foramen v. cavae inf.
Hiatus oesophageus
Hiatus aorticus

Trigonum sternocostale
Trigonum lumbocostale

PERITONEALNÍ DUTINA

CAVITAS ABDOMINALIS

P – cavitas peritonealis

A – spatium preperitoneale

R – spatium retroperitoneale

S – spatium subperitoneale
(infraperitoneale)

ascites

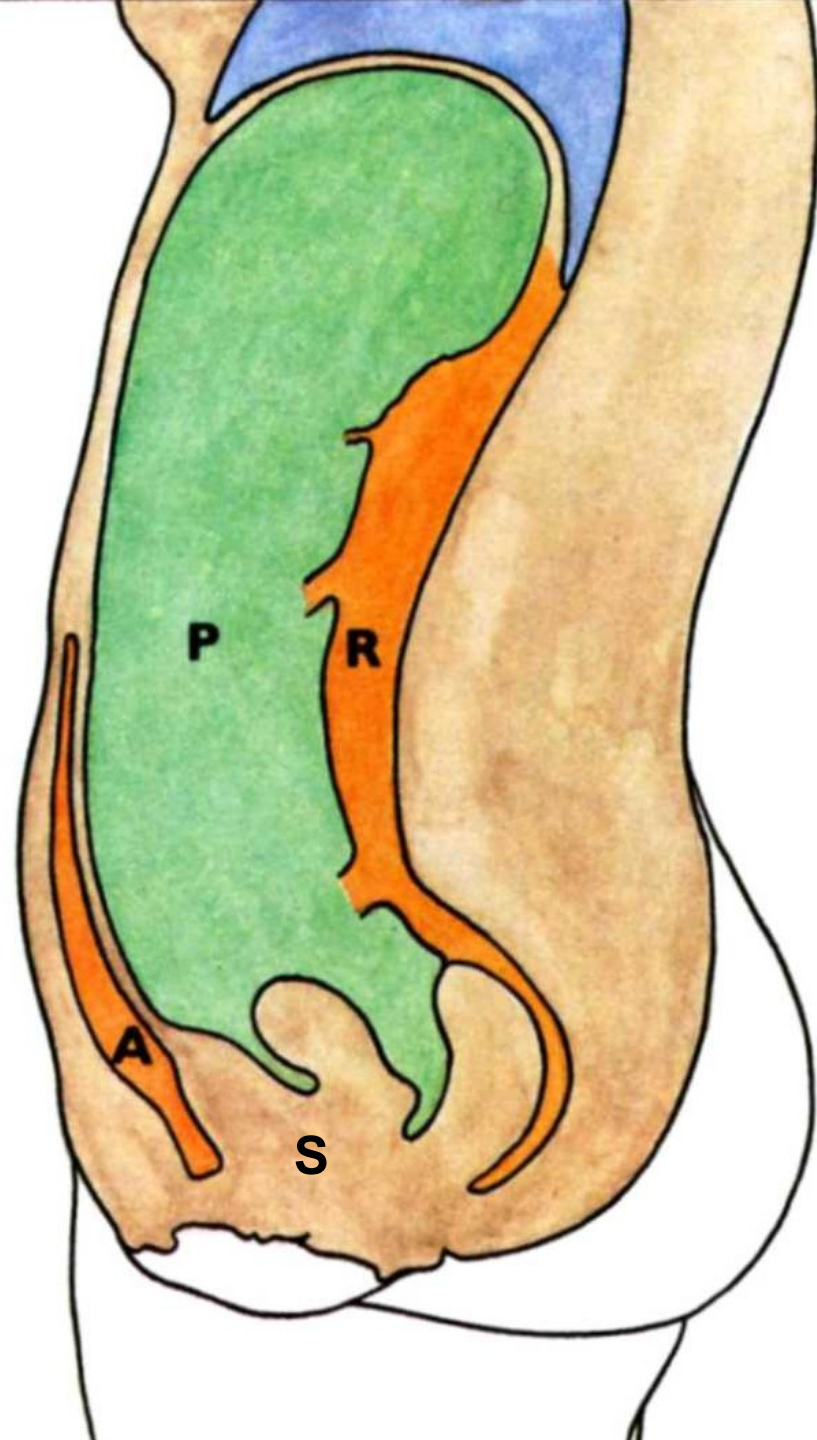
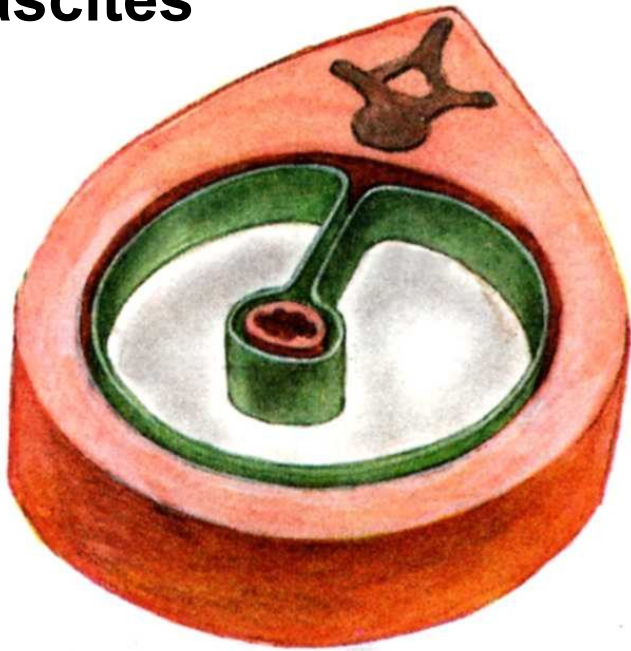

Intraperitoneální orgány:

Břišní část oesophagu, žaludek, pars superior duodeni, jejunum, ileum, appendix vermiformis, colon transversum, colon sigmoideum, játra, slezina

Sekundárně retroperitoneální orgány:

Větší část duodena, pancreas, caecum, colon ascendens, colon descendens

Primárně retroperitoneální orgány:

Ledviny, glandula suprarenalis, aorta, vena cava inf.

Cavitas peritonealis - pars supramesocolica, inframesocolica

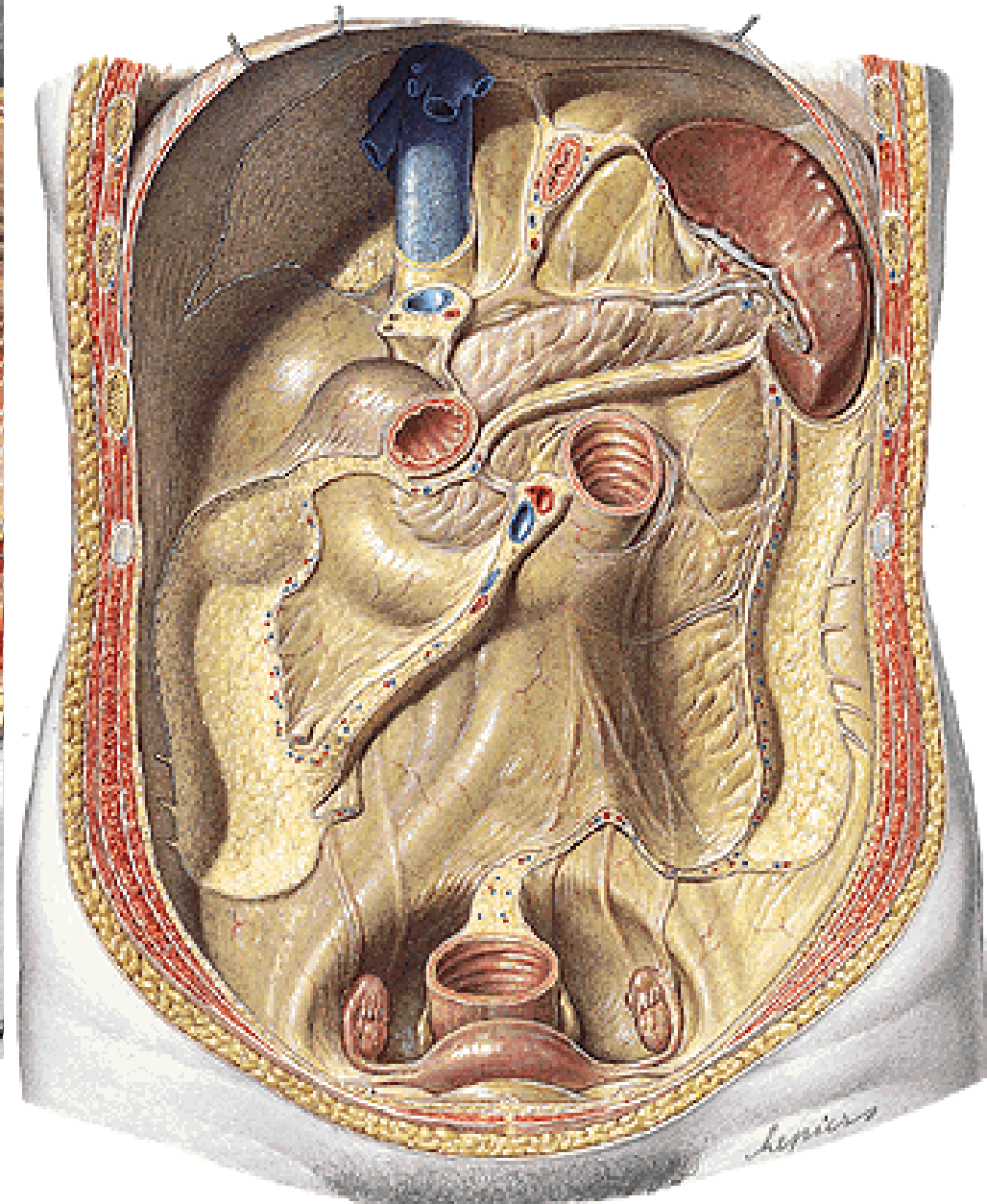
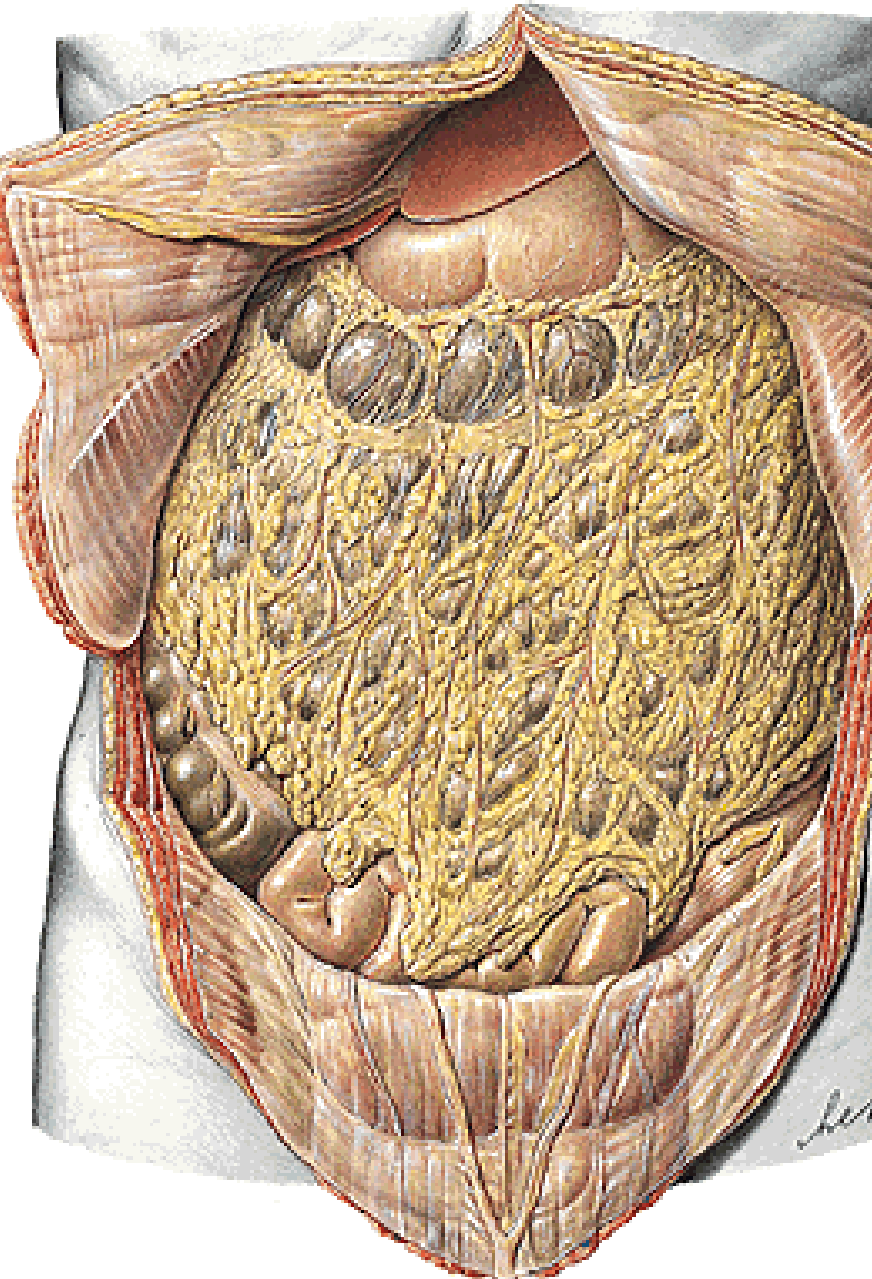

Pars supramesocolica

Truncus coeliacus

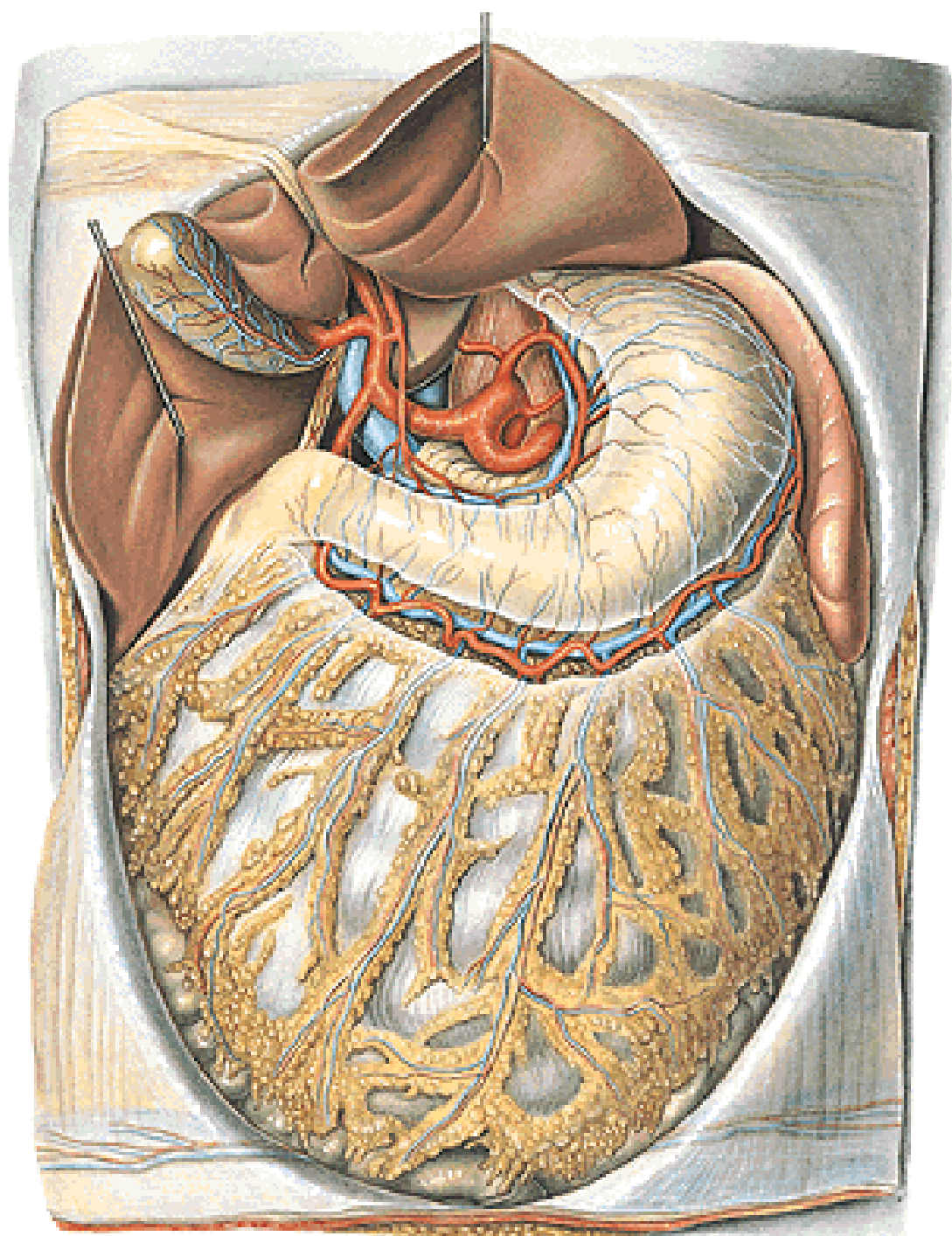

**Pravý inframesokolický
kompartment**

A. mesenterica superior

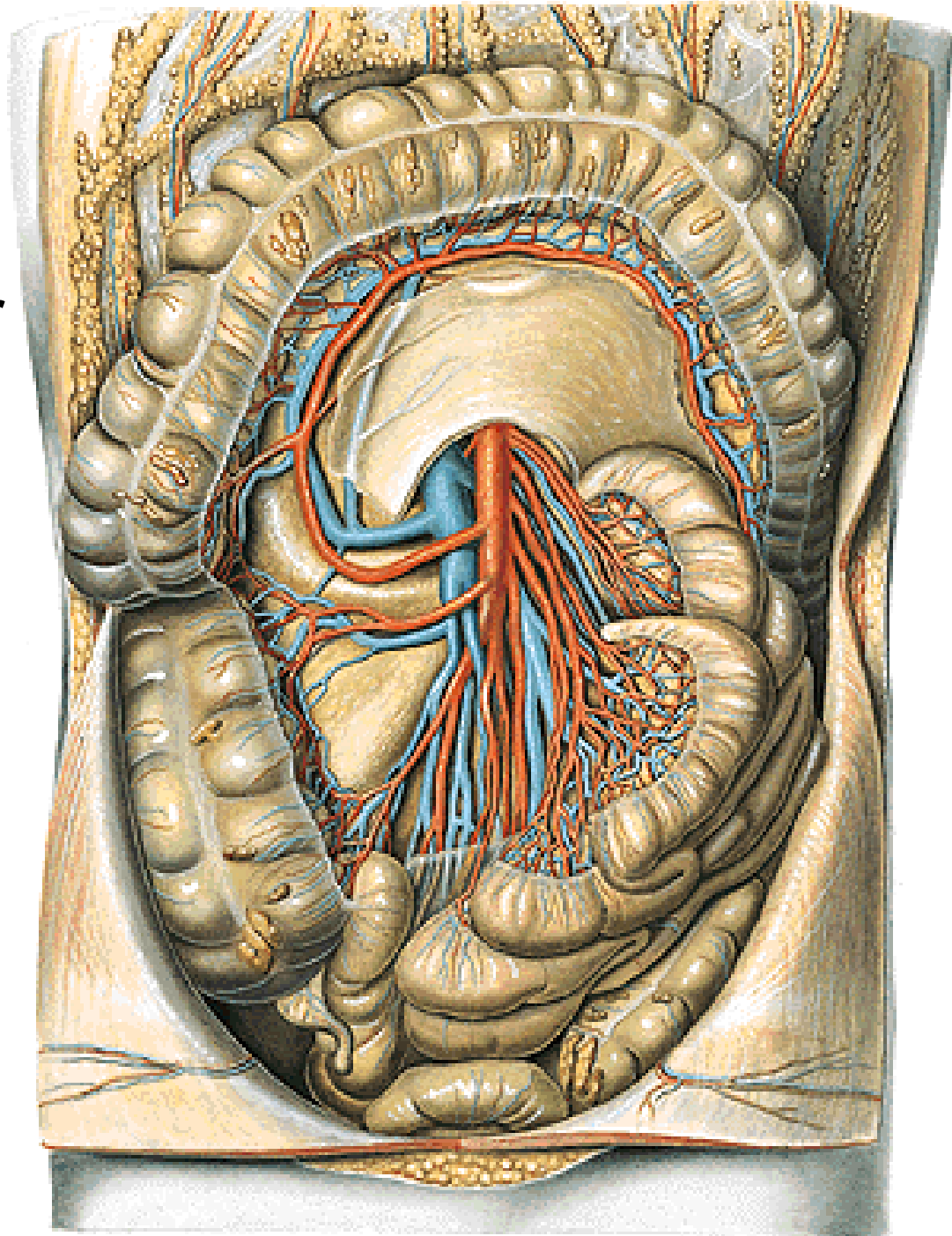

**Levý infrakolický
kompartment**

A. mesenterica inferior

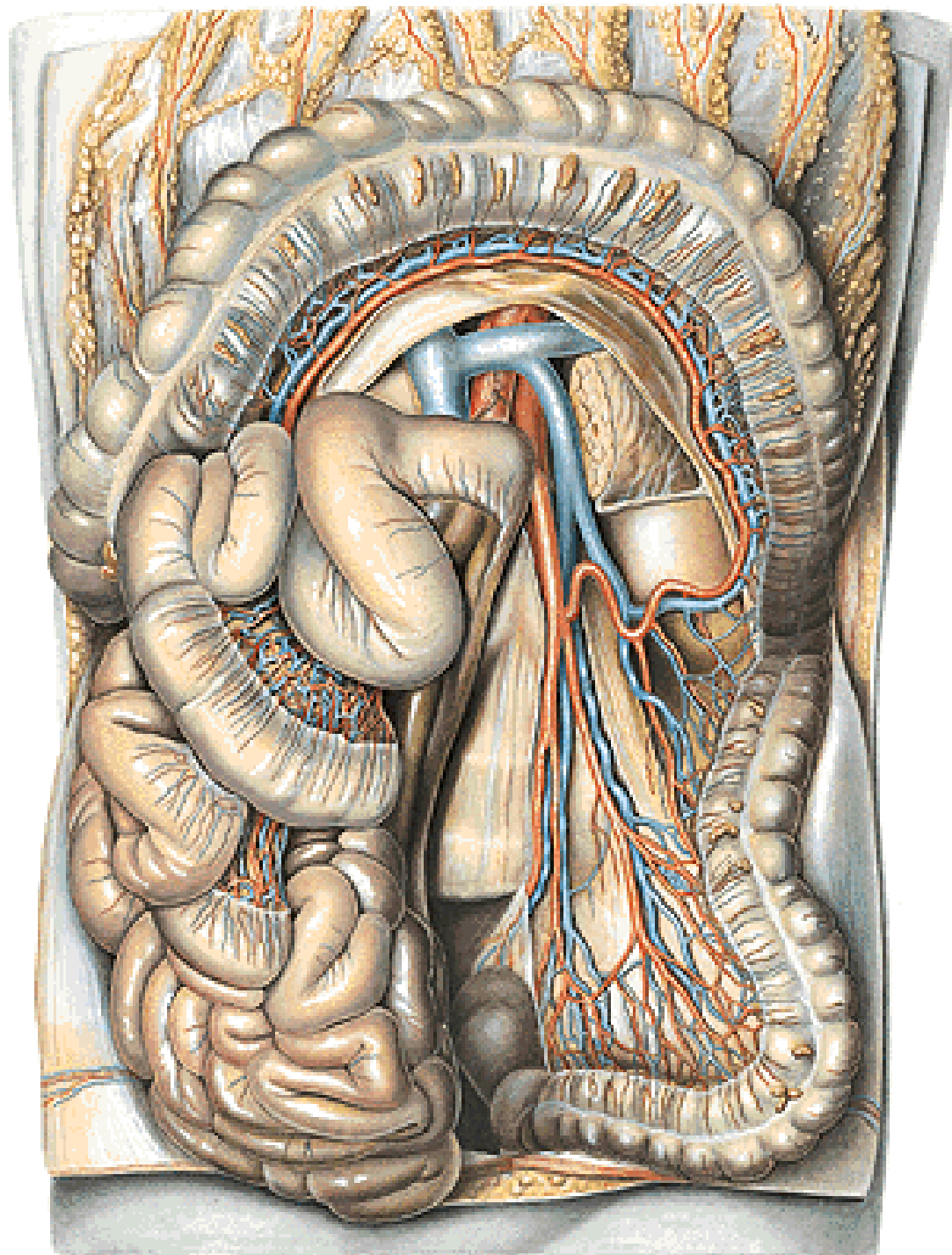

PARS ABDOMINALIS OESOPHAGEI

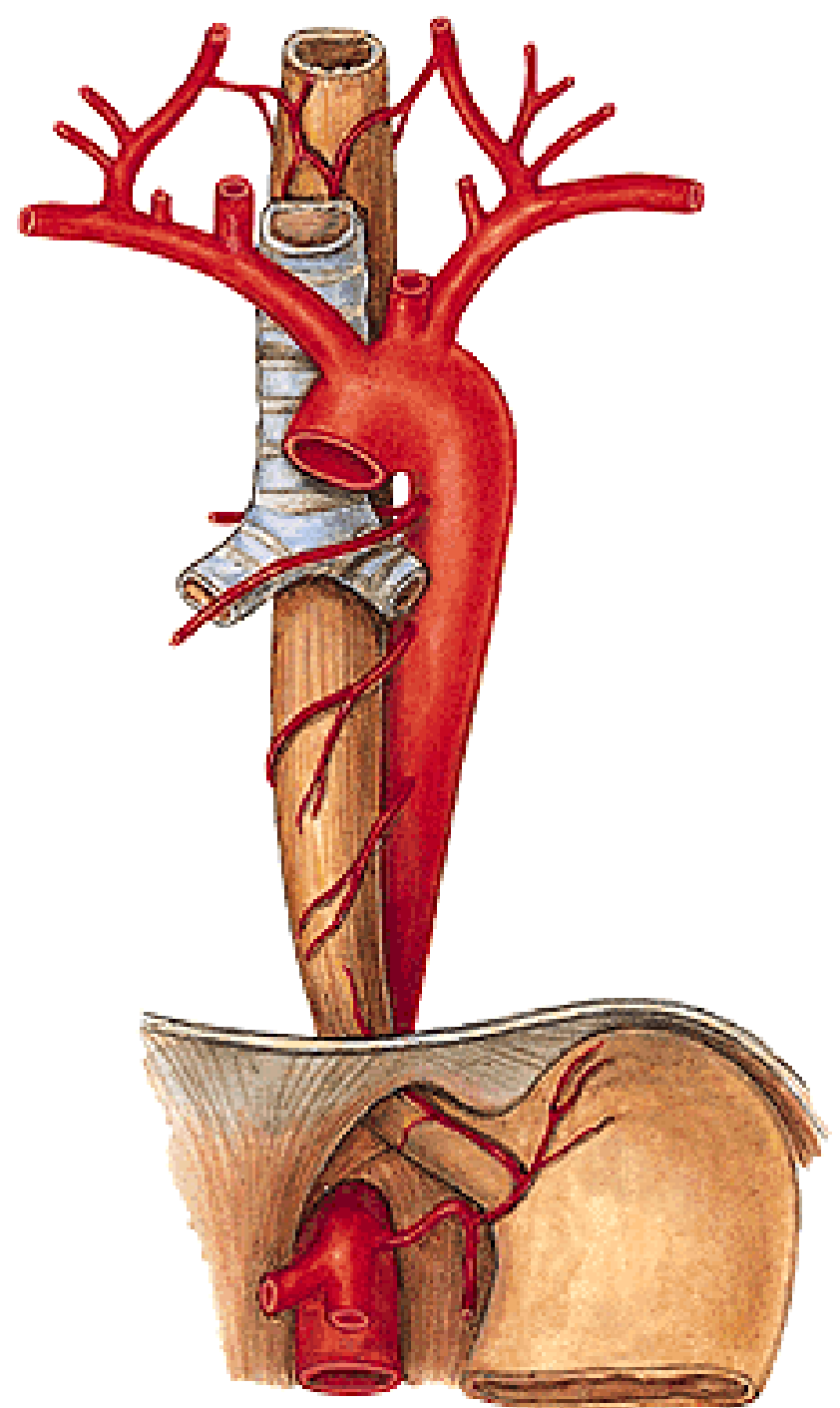

Omentum minus - lig. hepatogastricum

- lig. hepatoduodenale - a. hepatica propria

- v. portae

**- ductus hepaticus
comm.**

(d.choledochus)

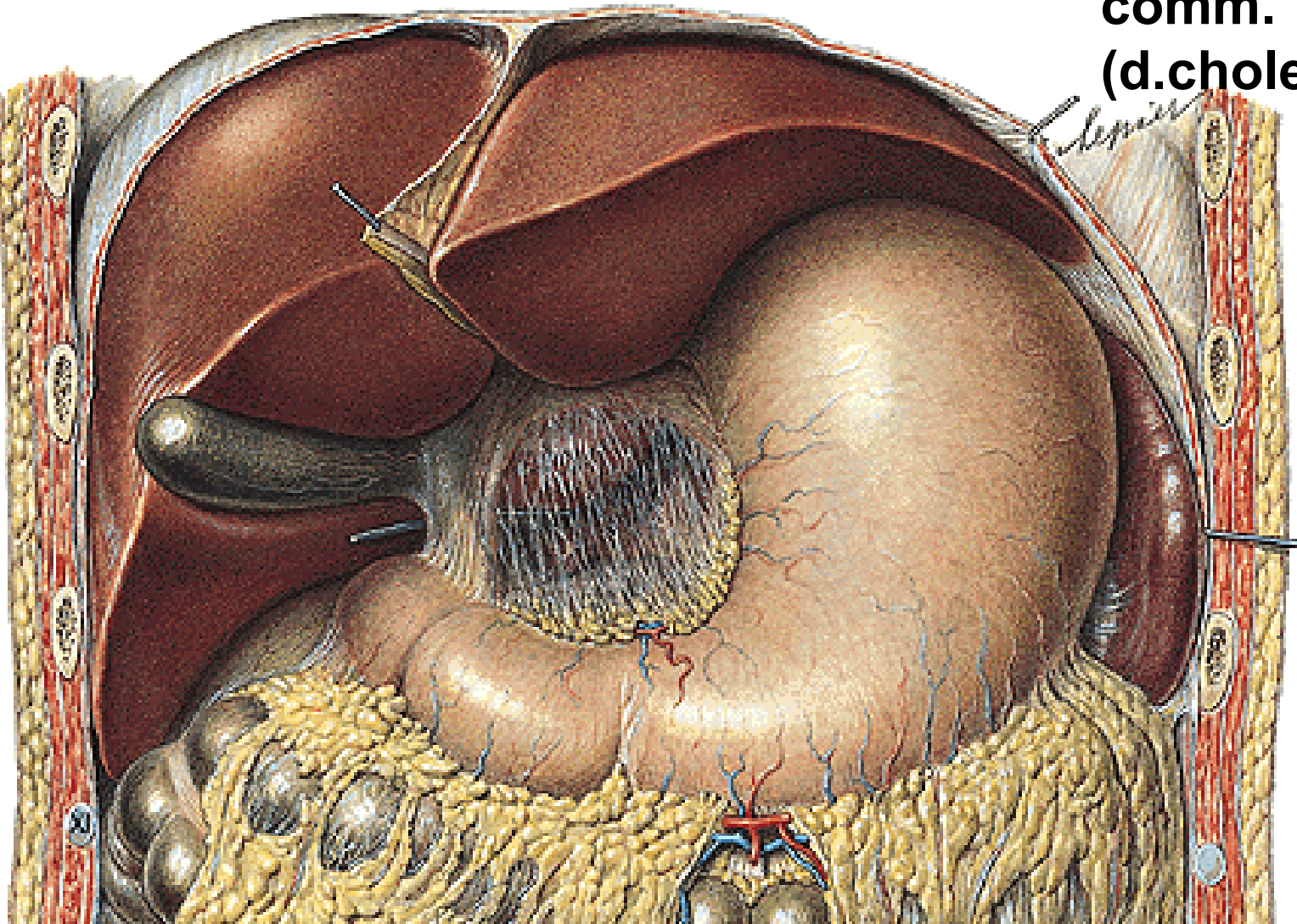

LIGAMENTUM HEPATODUODENALE

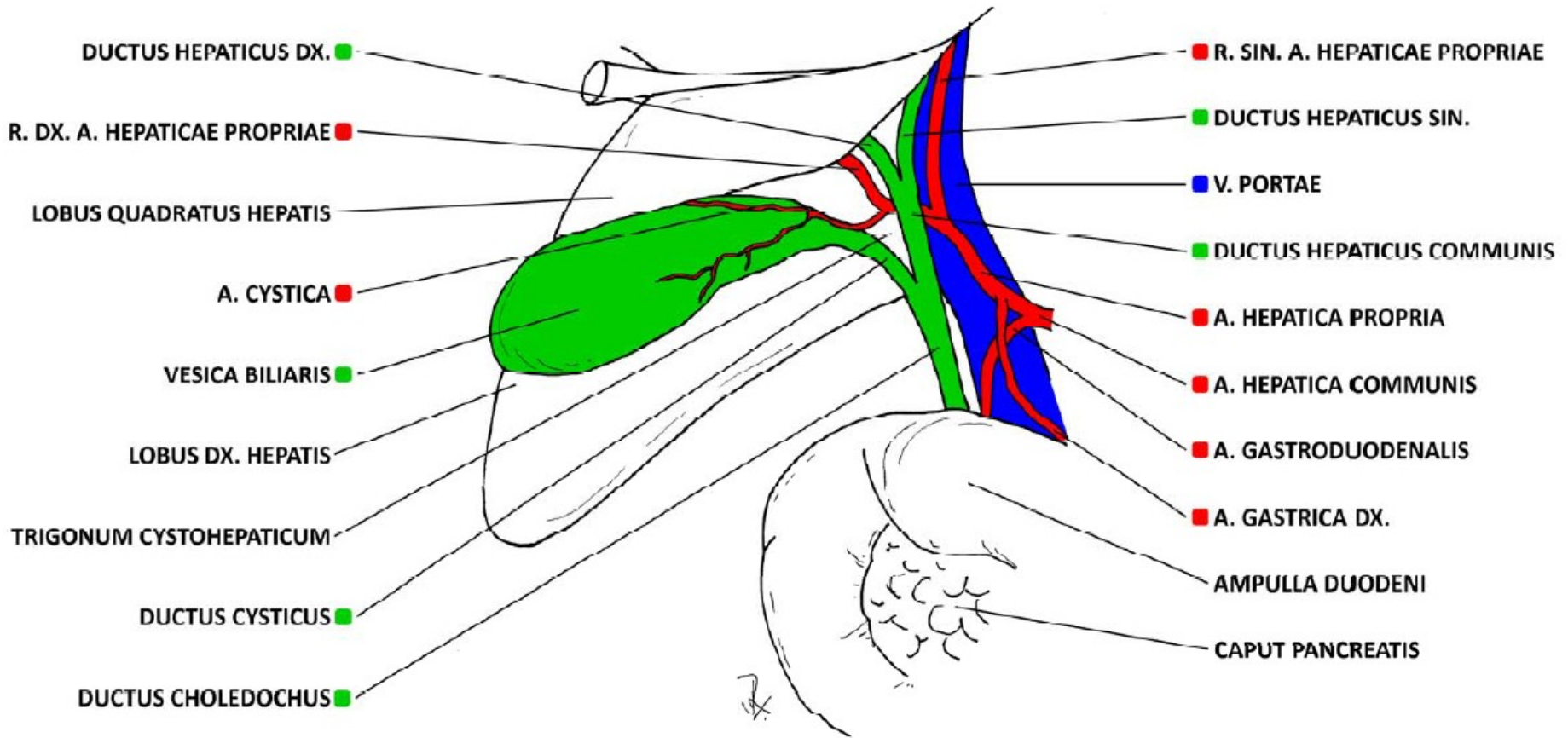

Omentum majus
- lig. gastrocolicum

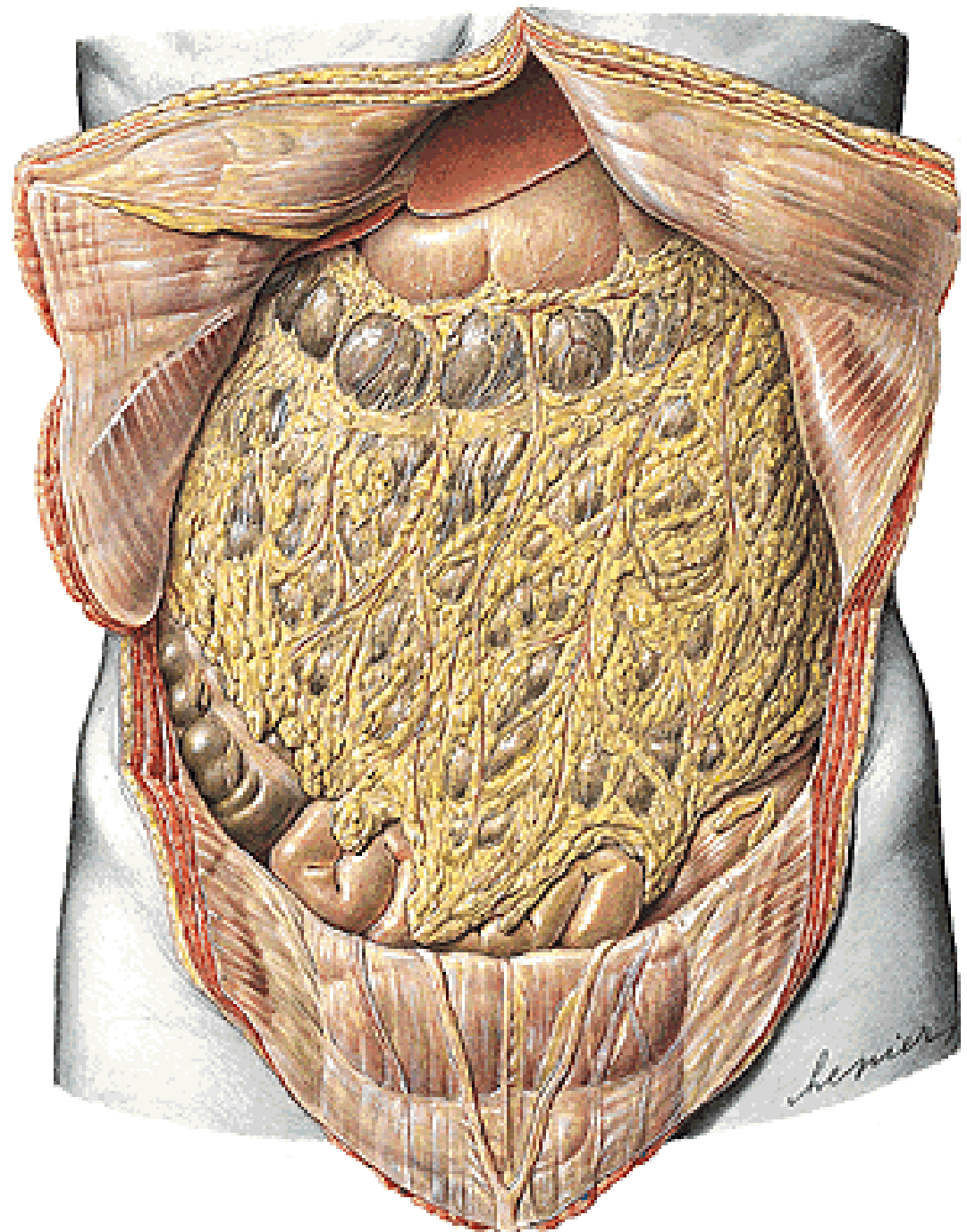



Lig. gastrosplenicum, phrenicosplenicum, splenorenale
Mesenterium – radix mesenterii
Mesocolon transversum, mesoappendix, mesocolon
sigmoideum, lig. phrenicocolicum

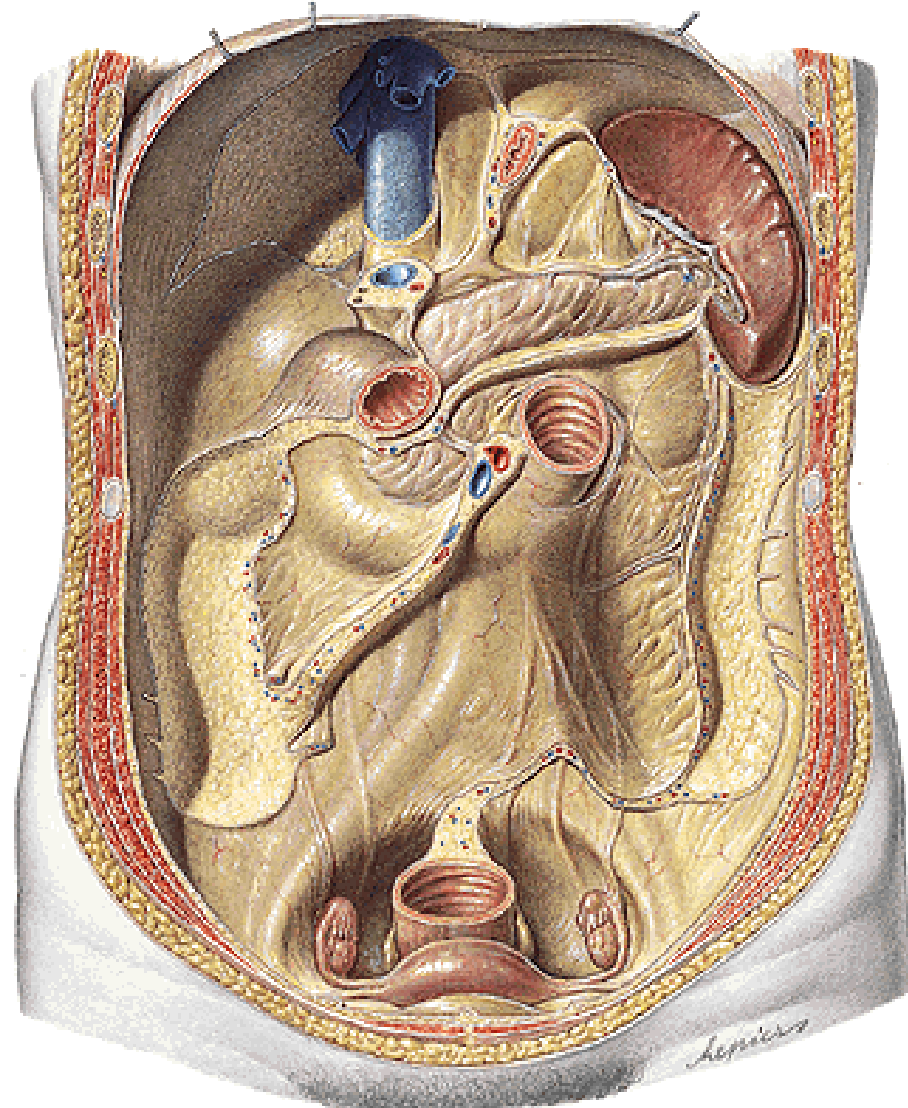
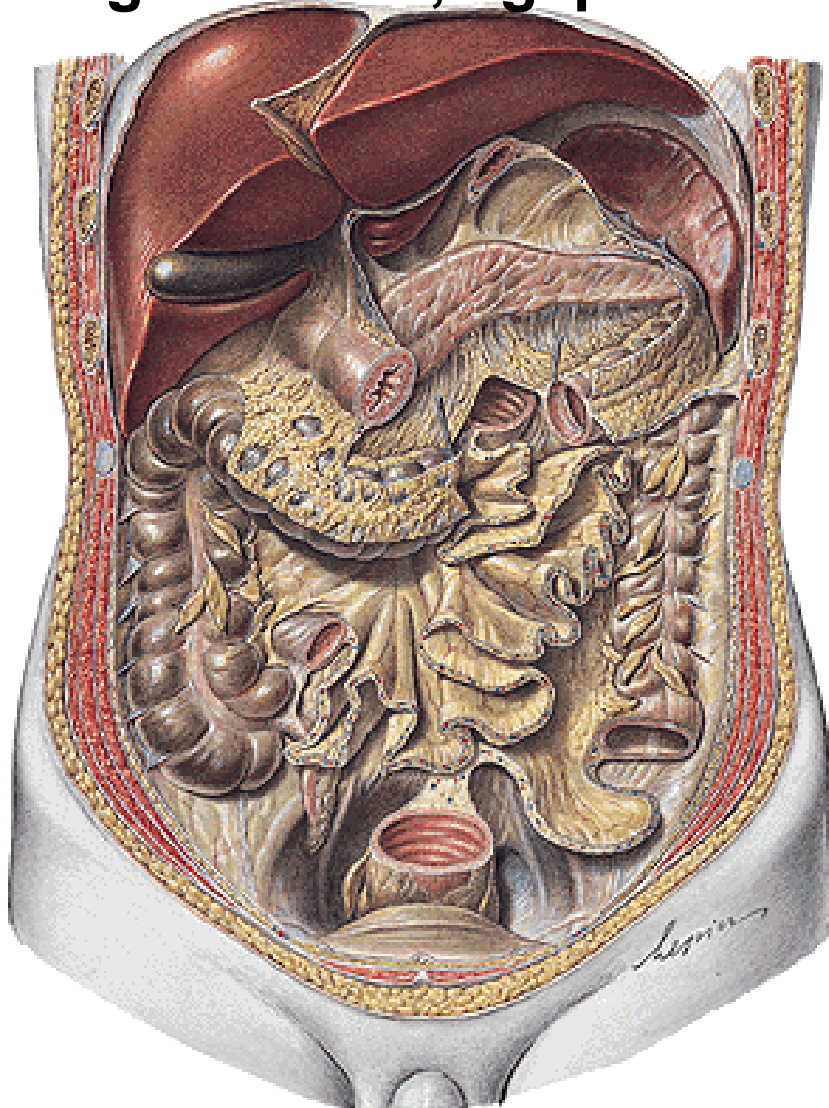

Pancreas in Situ

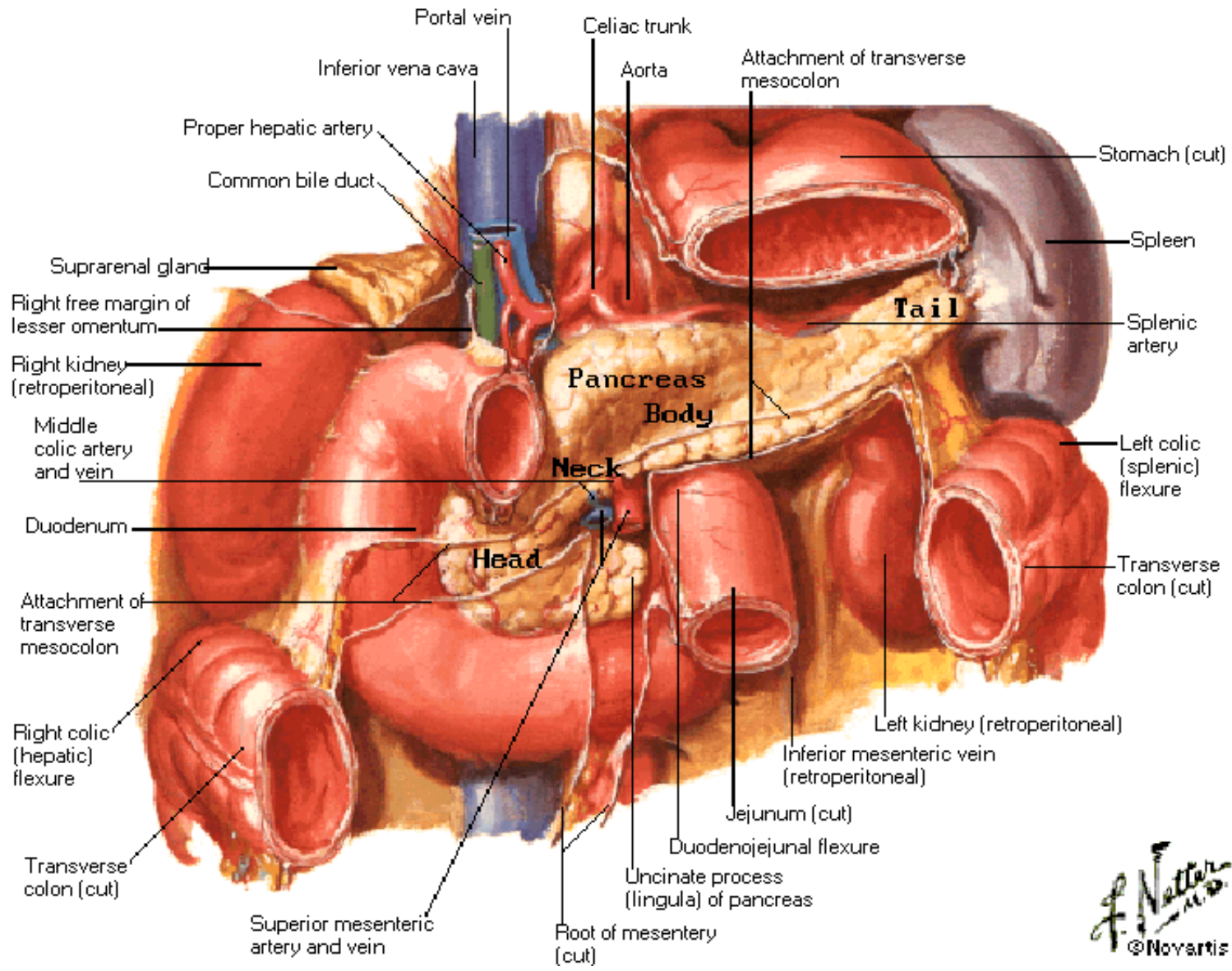

F. Netter M.D.
©Novartis

RECESSUS PERITONEI

Bursa omentalis

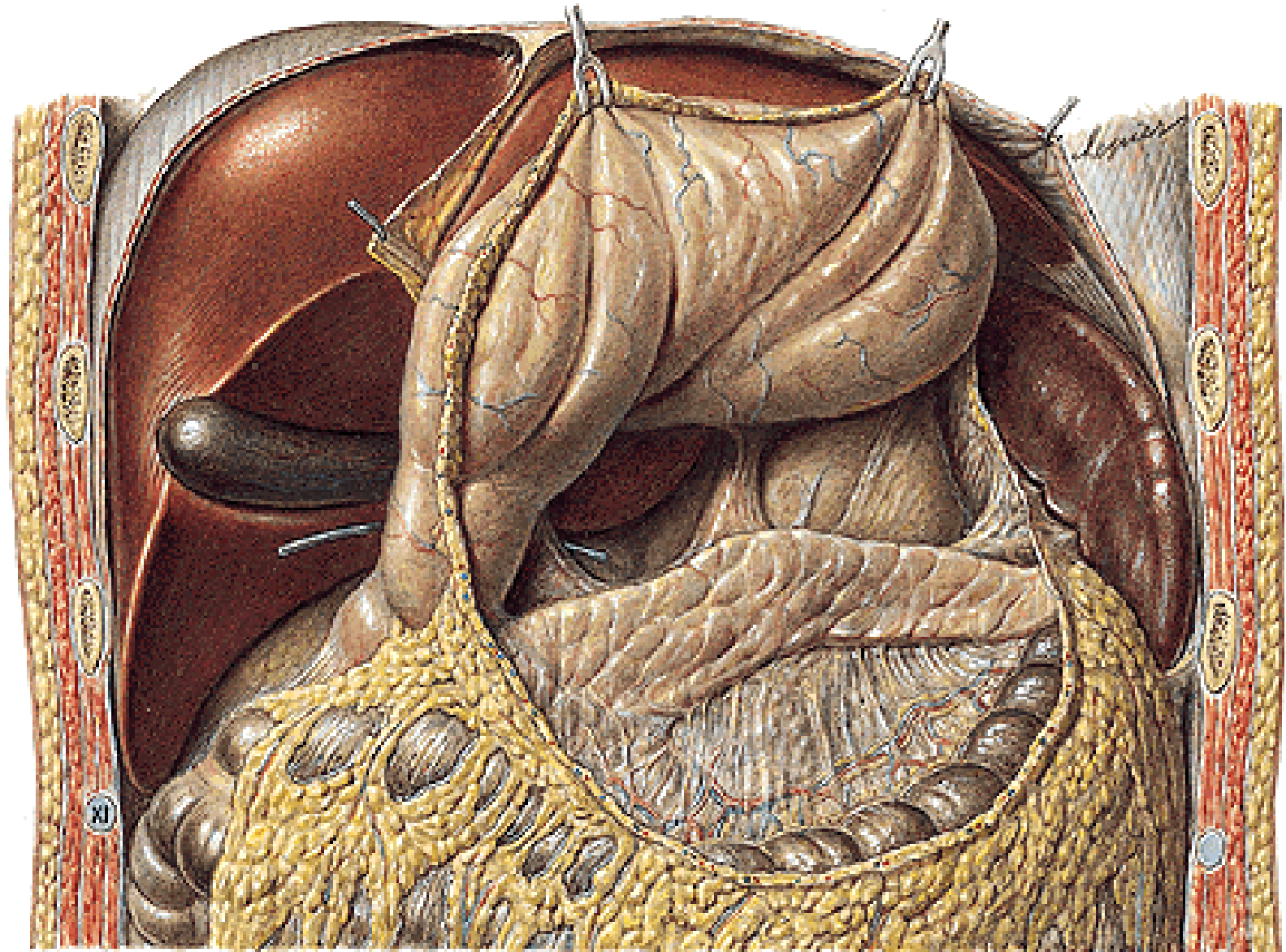

Bursa omentalis

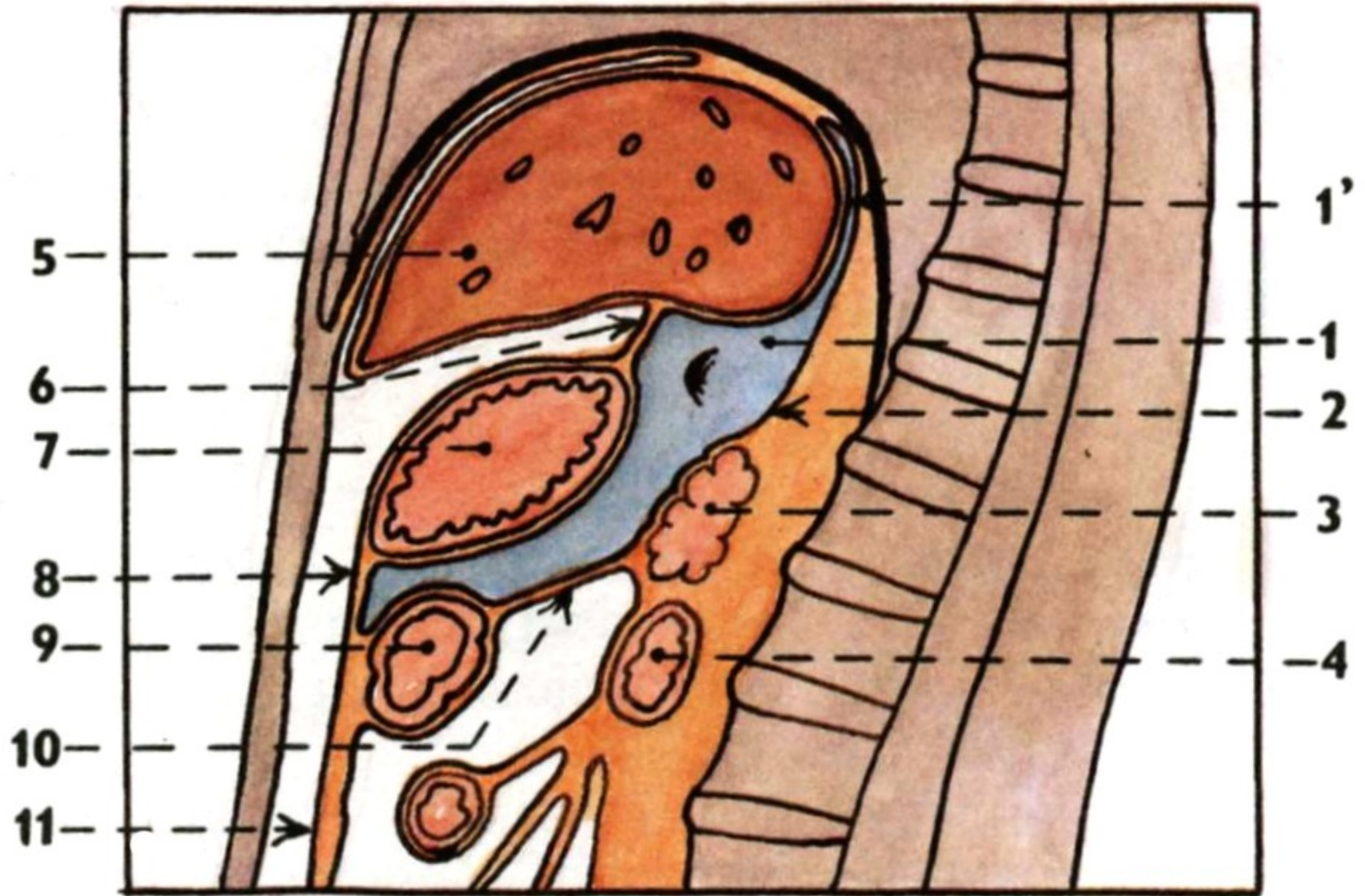

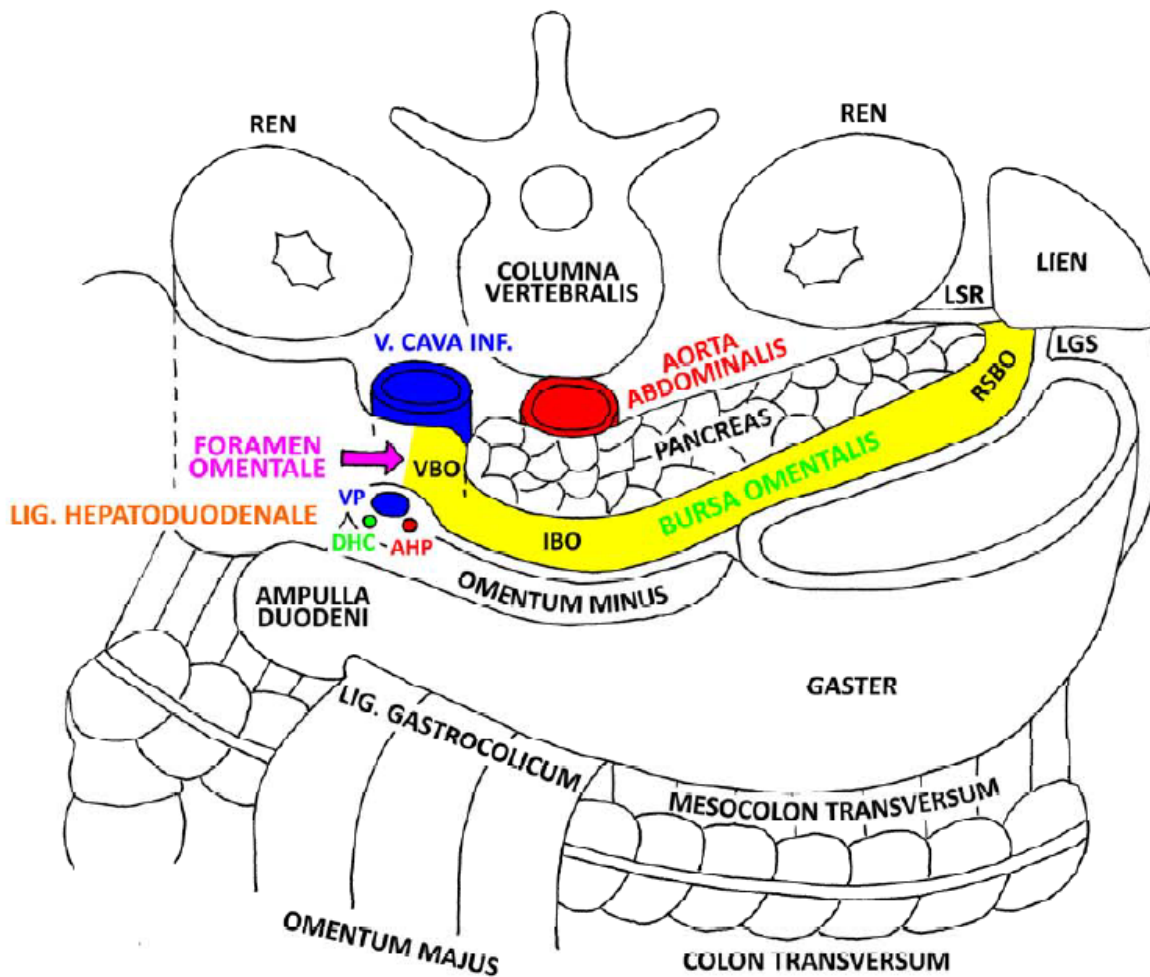

LSR - LIG. SPLENORENALE
 LGS - LIG. GASTROSPLENICUM
 RSBO - RECESSUS SPLENICUS BURSAE OMENTALIS
 IBO - ISTHMUS BURSAE OMENTALIS
 VBO - VESTIBULUM BURSAE OMENTALIS

VP - V. PORTAE
 DHC - DUCTUS HEPATICUS COMMUNIS
 AHP - A. HEPATICA PROPRIA

Foramen omentale/epiploicum (Winslow)
Recessus sup., splenicus, inf.

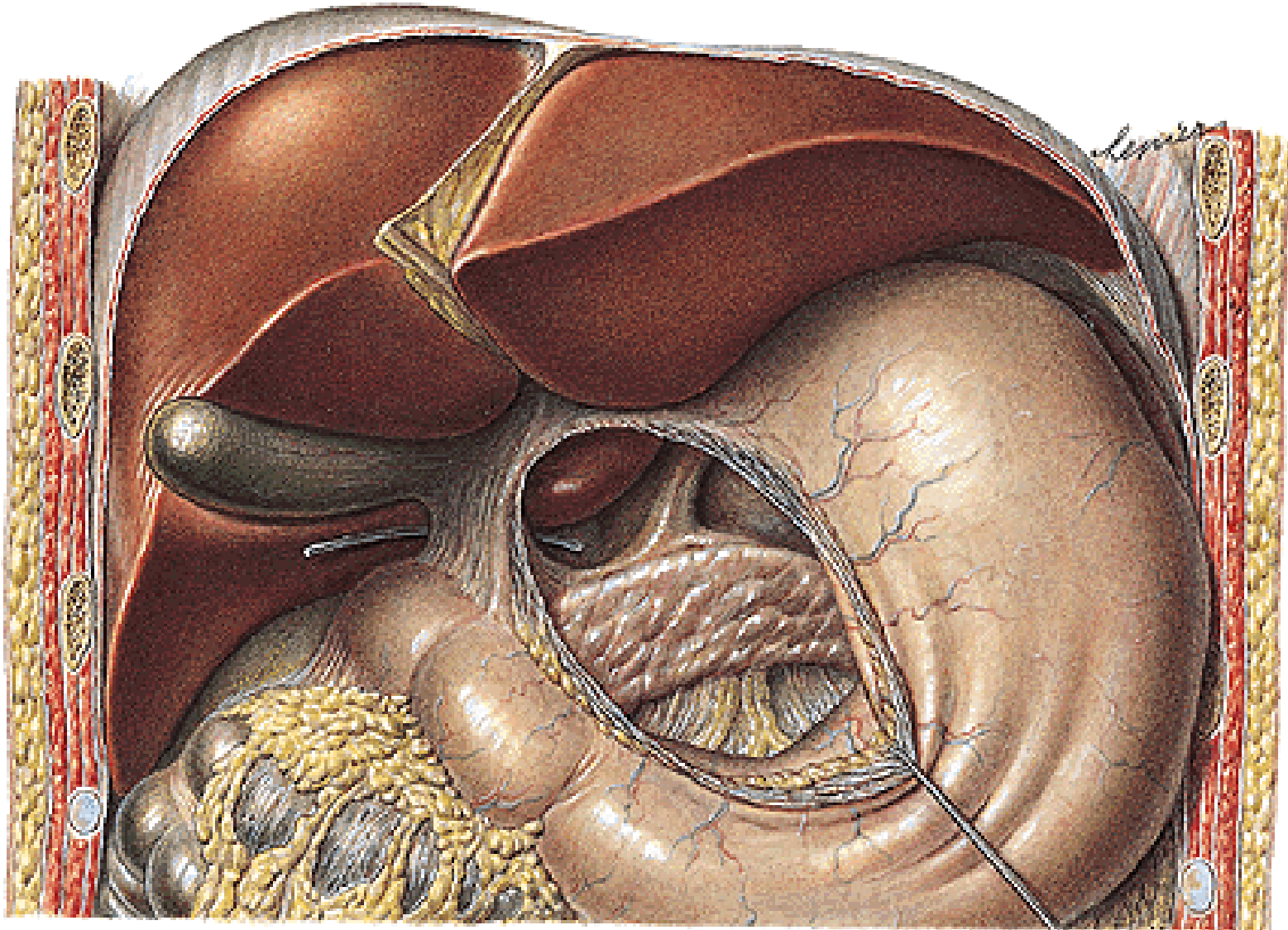

Abdominal Wall and Viscera

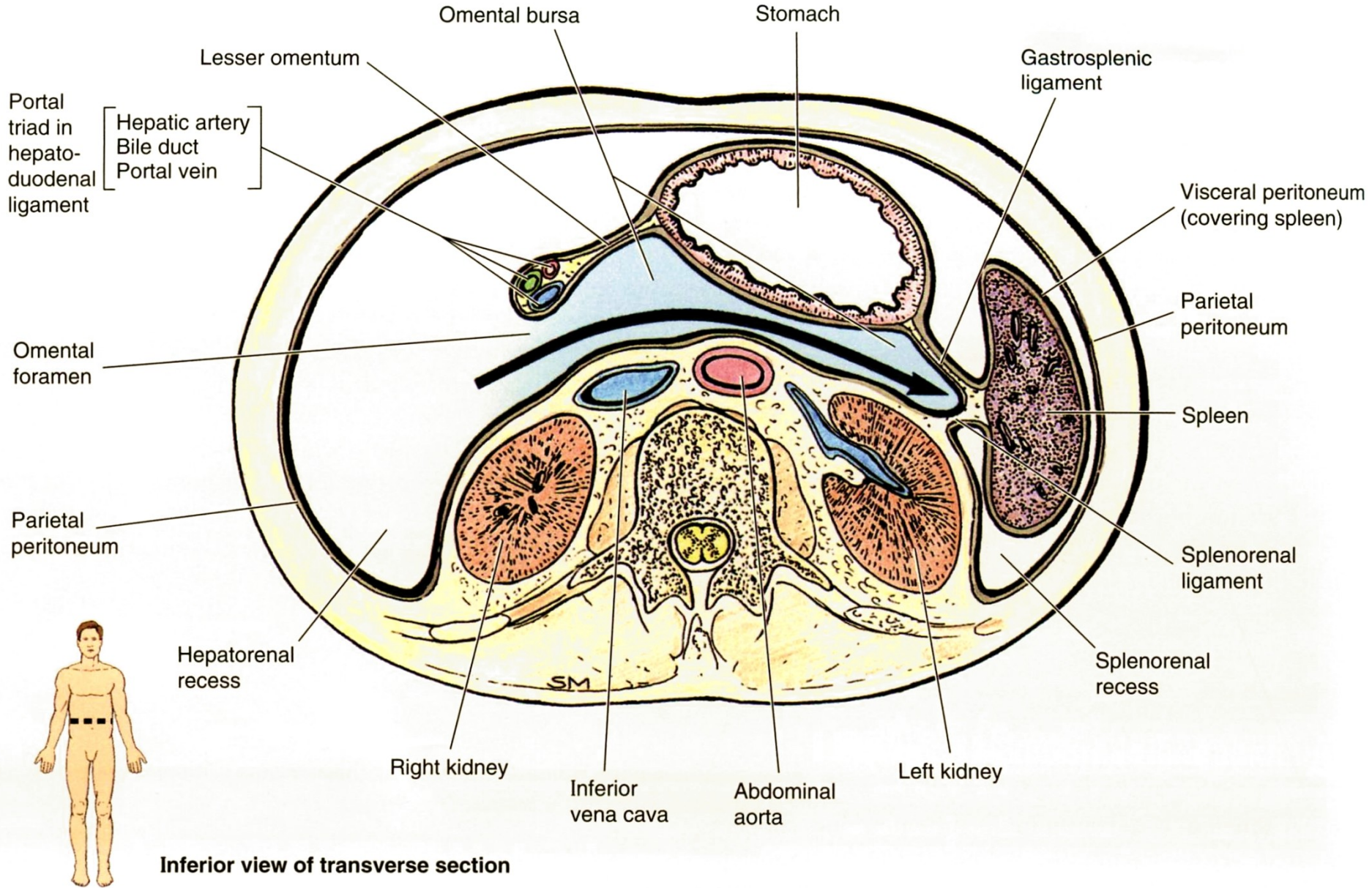

Recessus inferior bursae omentalis (2)

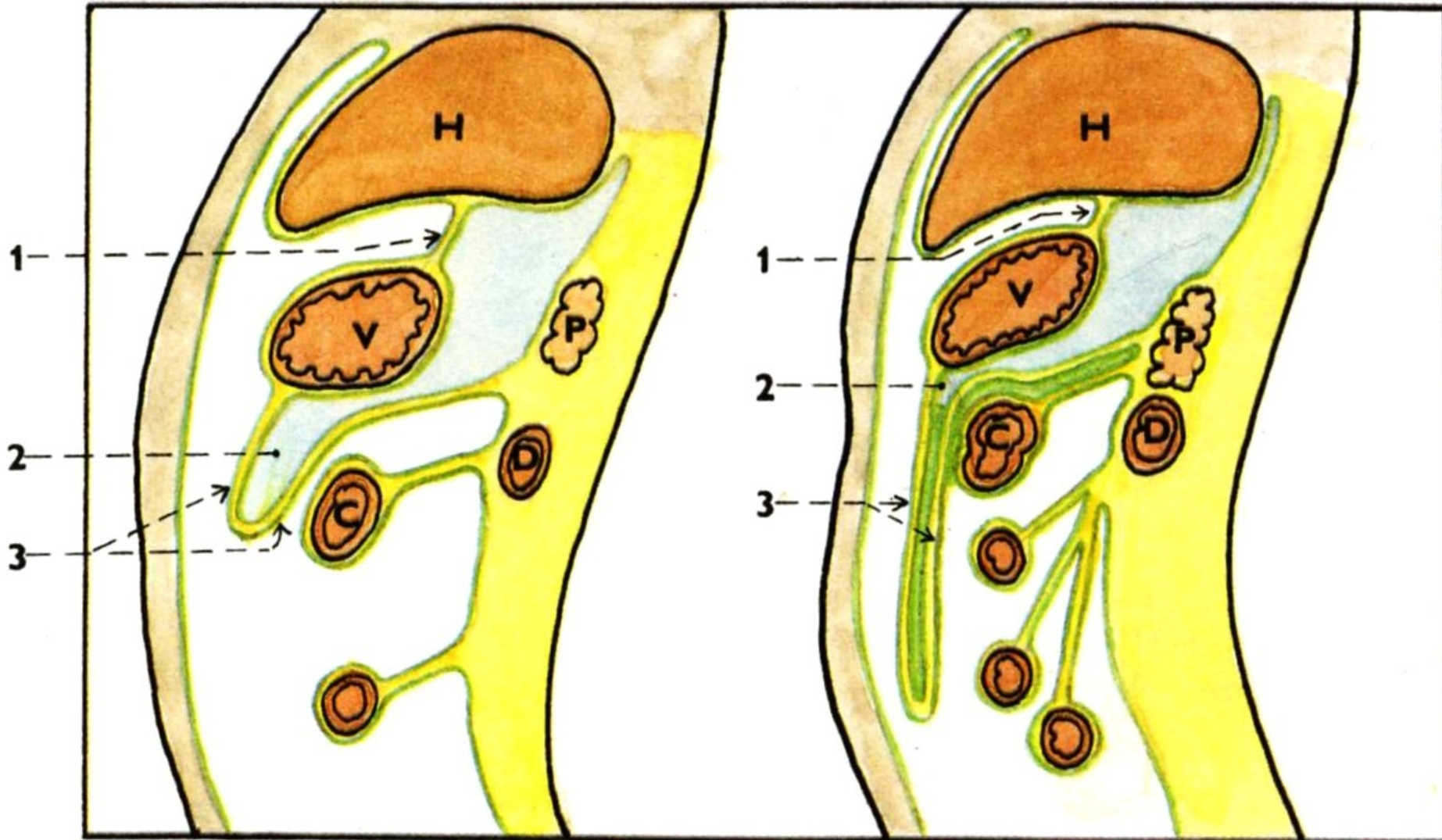

Omental Bursa

Stomach Reflected

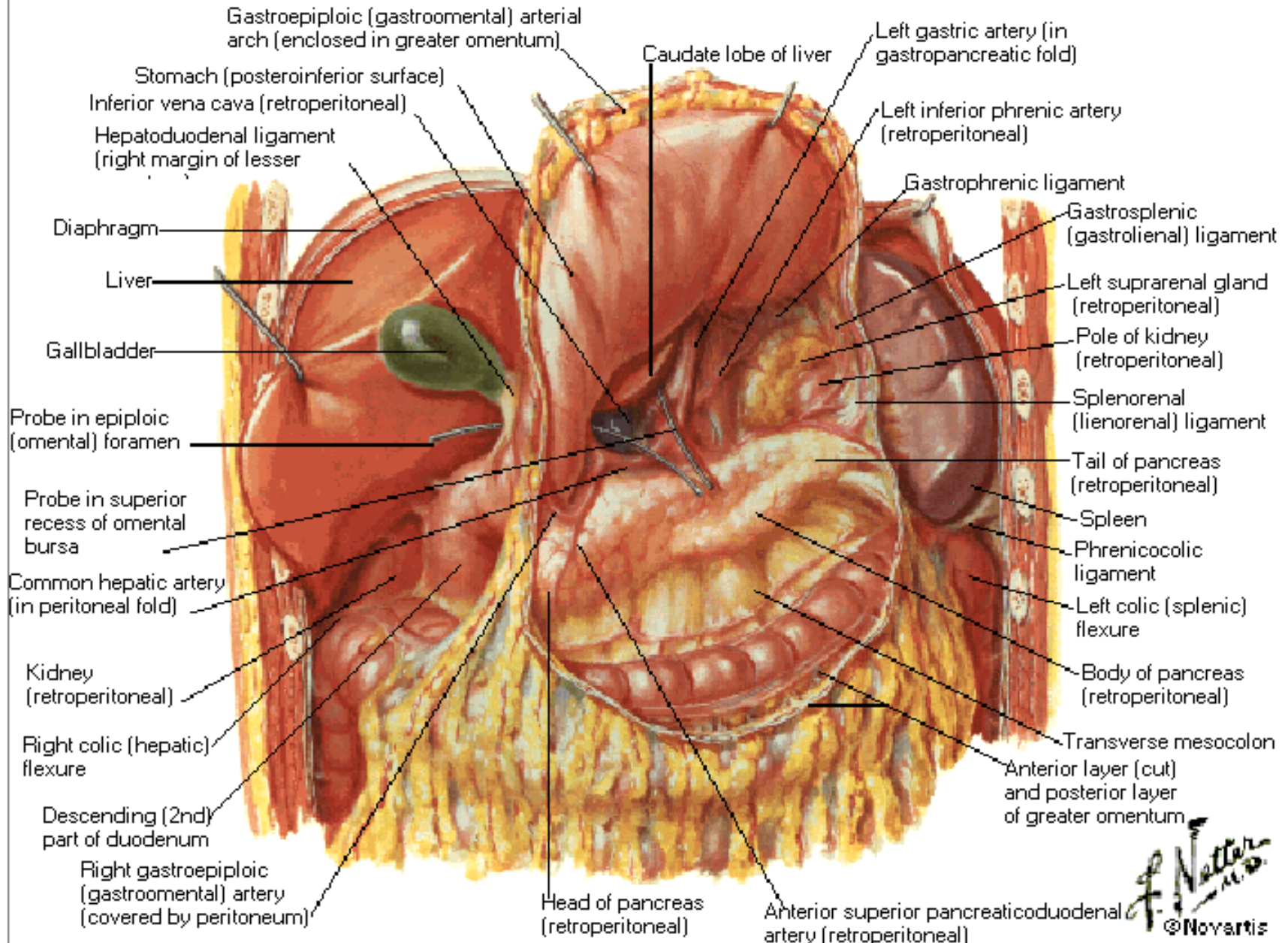

Omental Bursa

Cross Section

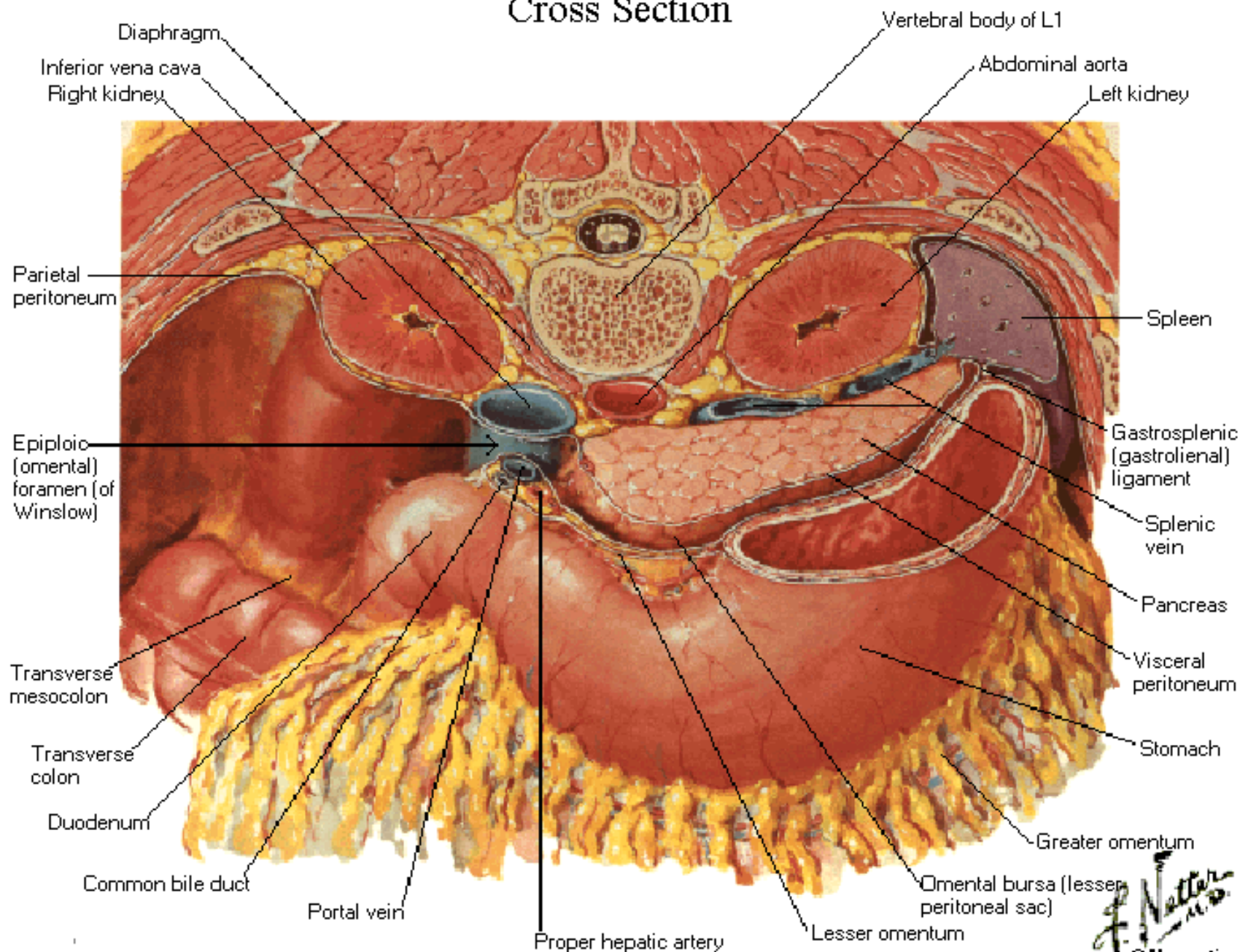

RECESSUS PERITONEALES

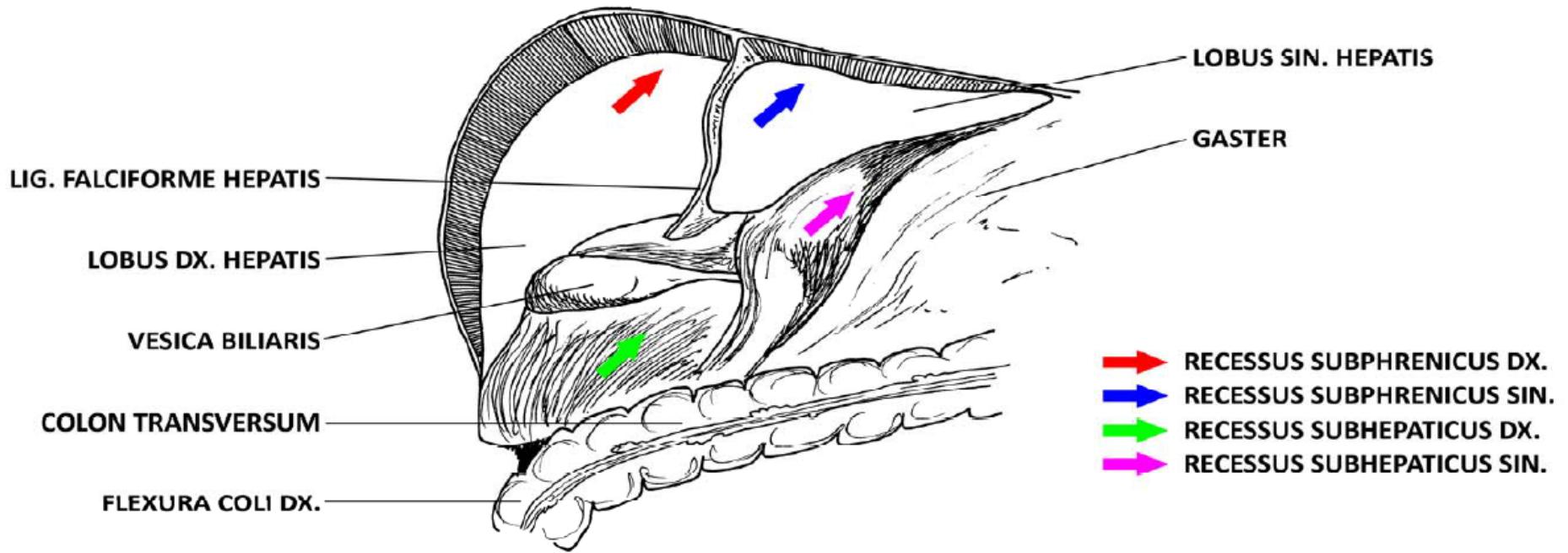

- ➔ RECESSUS DUODENALIS SUP.
- ➔ RECESSUS DUODENALIS INF.
- ➔ RECESSUS PARADUODENALIS
- ➔ RECESSUS RETRODUODENALIS

FLEXURA DUODENOJEJUNALIS

PARS ASCENDENS DUODENI

RADIX MESENTERII

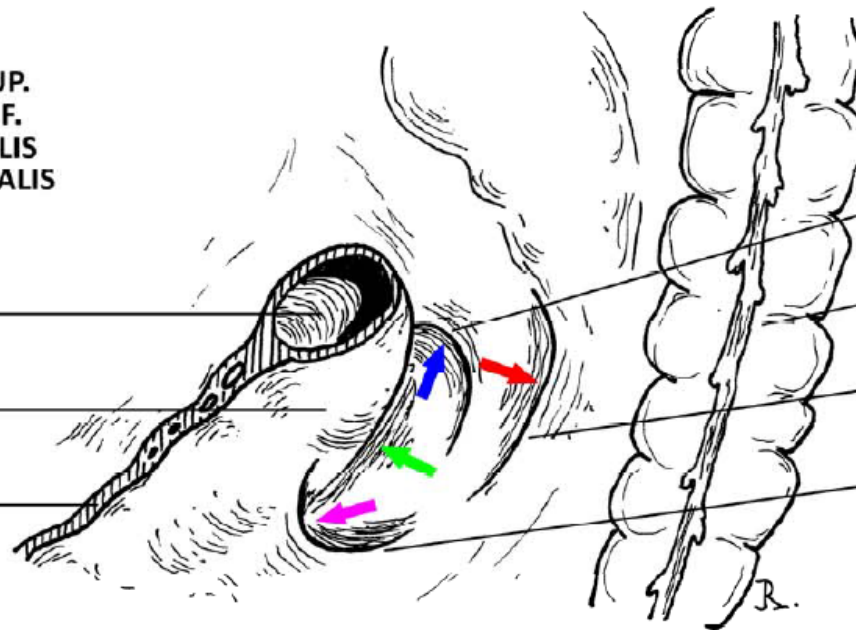

PLICA DUODENALIS SUP.

COLON DESCENDENS

PLICA PARADUODENALIS

PLICA DUODENALIS INF.

- ➔ RECESSUS ILEOCAECALIS SUP.
- ➔ RECESSUS ILEOCAECALIS INF.
- ➔ RECESSUS RETROCAECALIS
- ➔ SULCI PARACOLICI

CAECUM

PLICA CAECALIS

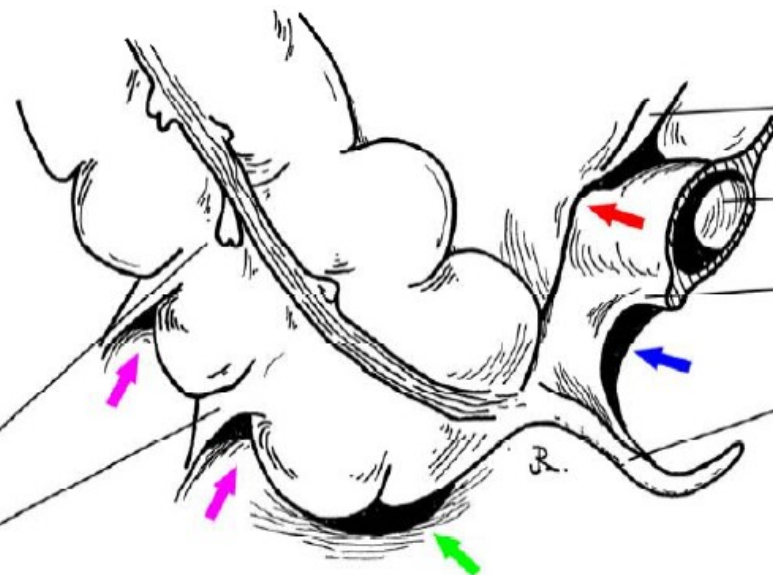

PLICA CAECALIS VASCULARIS

ILEUM

PLICA ILEOCAECALIS

APPENDIX VERMIFORMIS

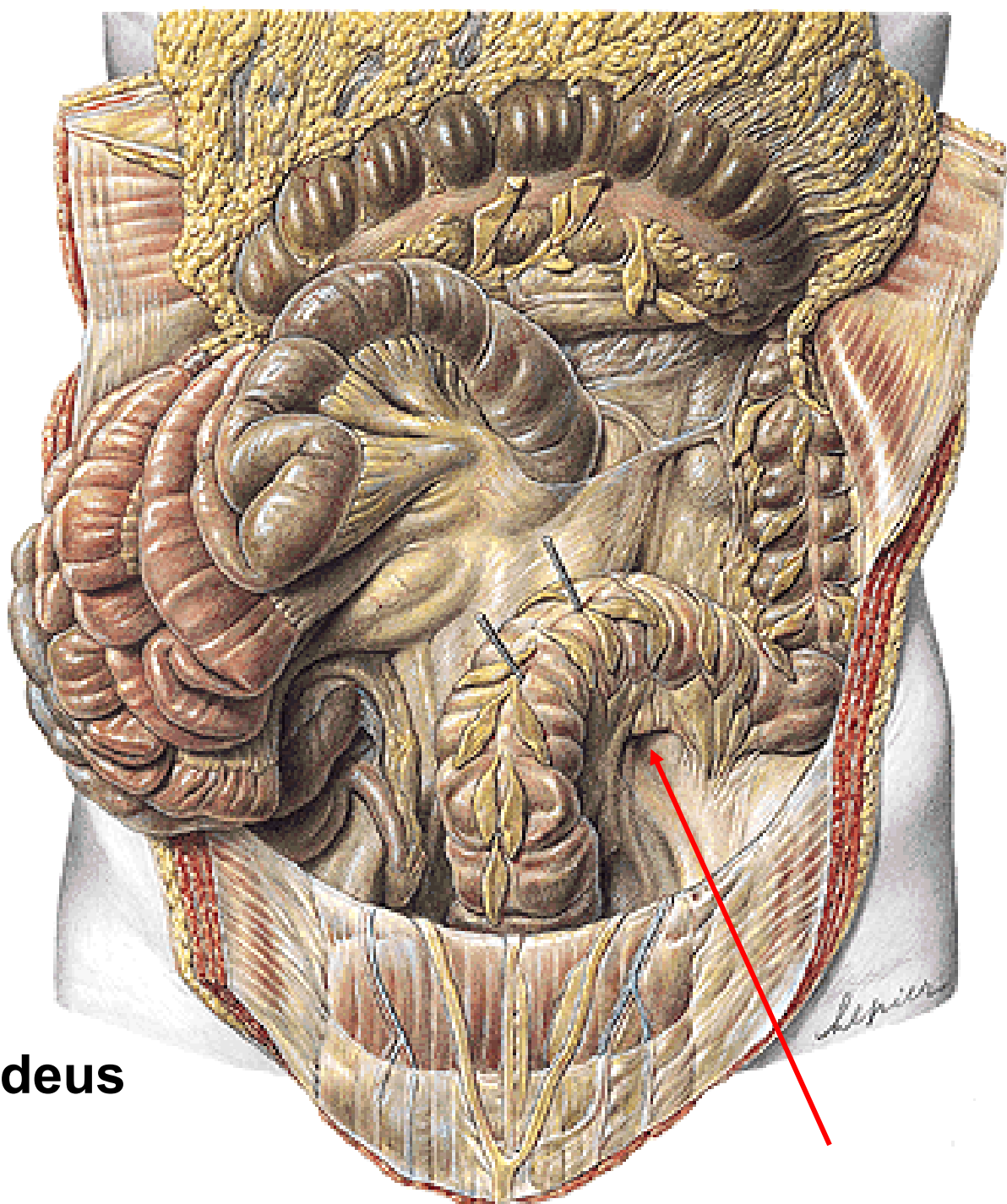

Recessus intersigmoideus

SPATIUM RETROPERITONEALE

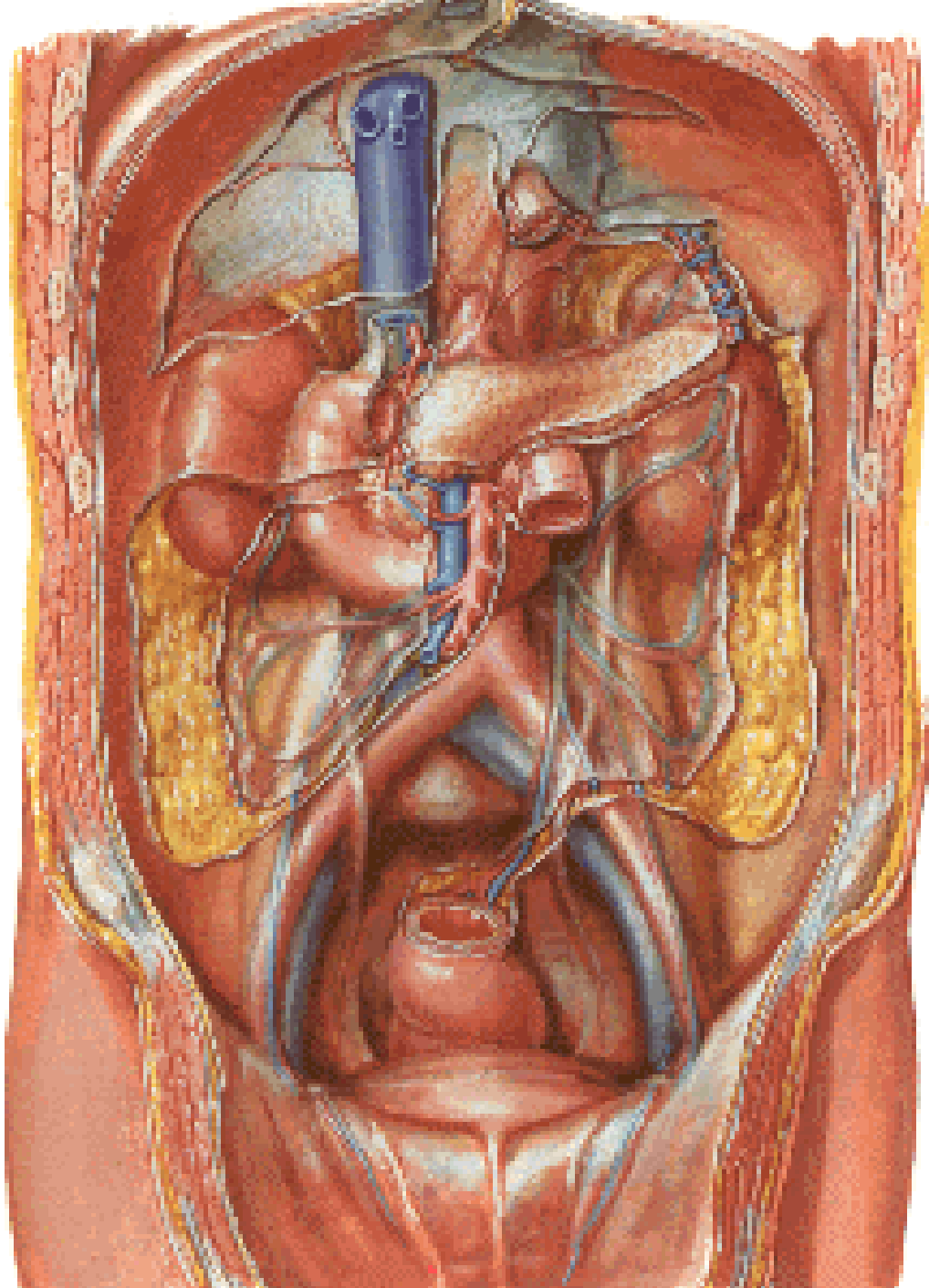

1. diaphragma
2. 11th rib
3. 12th rib

4. m. transversus abdominis
5. m. quadratus lumborum
6. m. psoas major

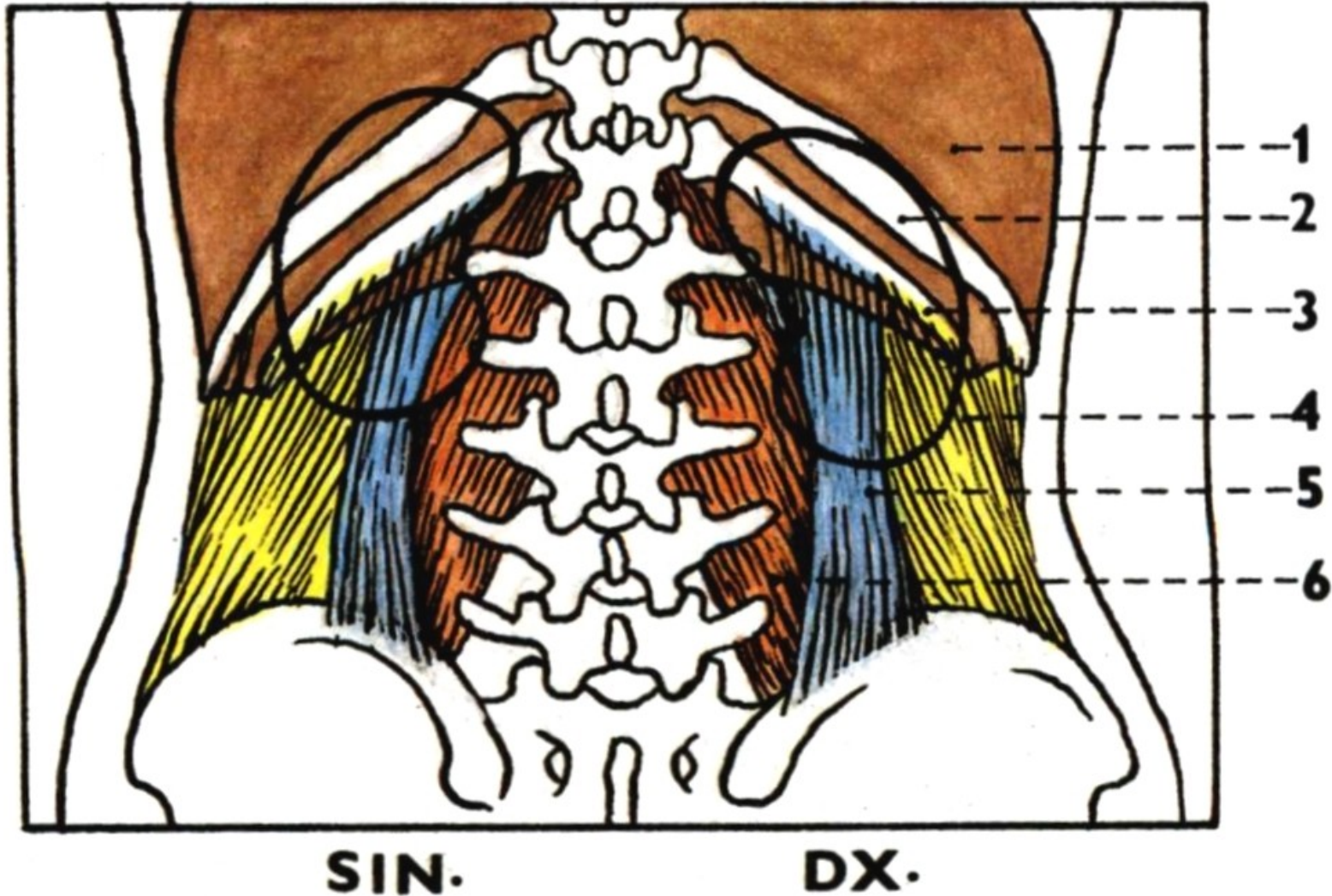

1. fascia renalis

2. lamina praerenalis

3. lamina retrorenalis

4. capsula adiposa

5. corpus adiposum pararenale

6. peritoneum

7. fascia transversalis

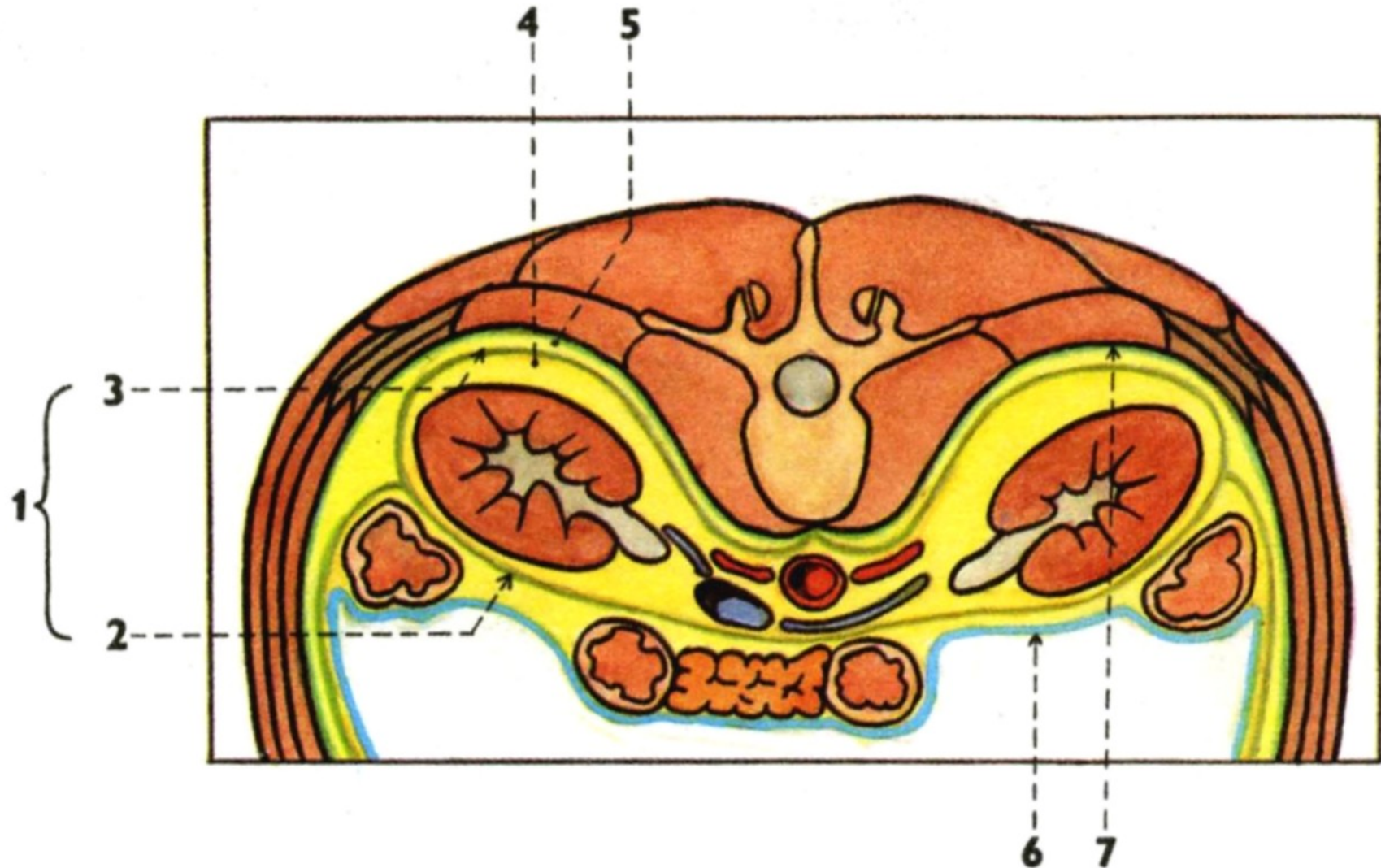

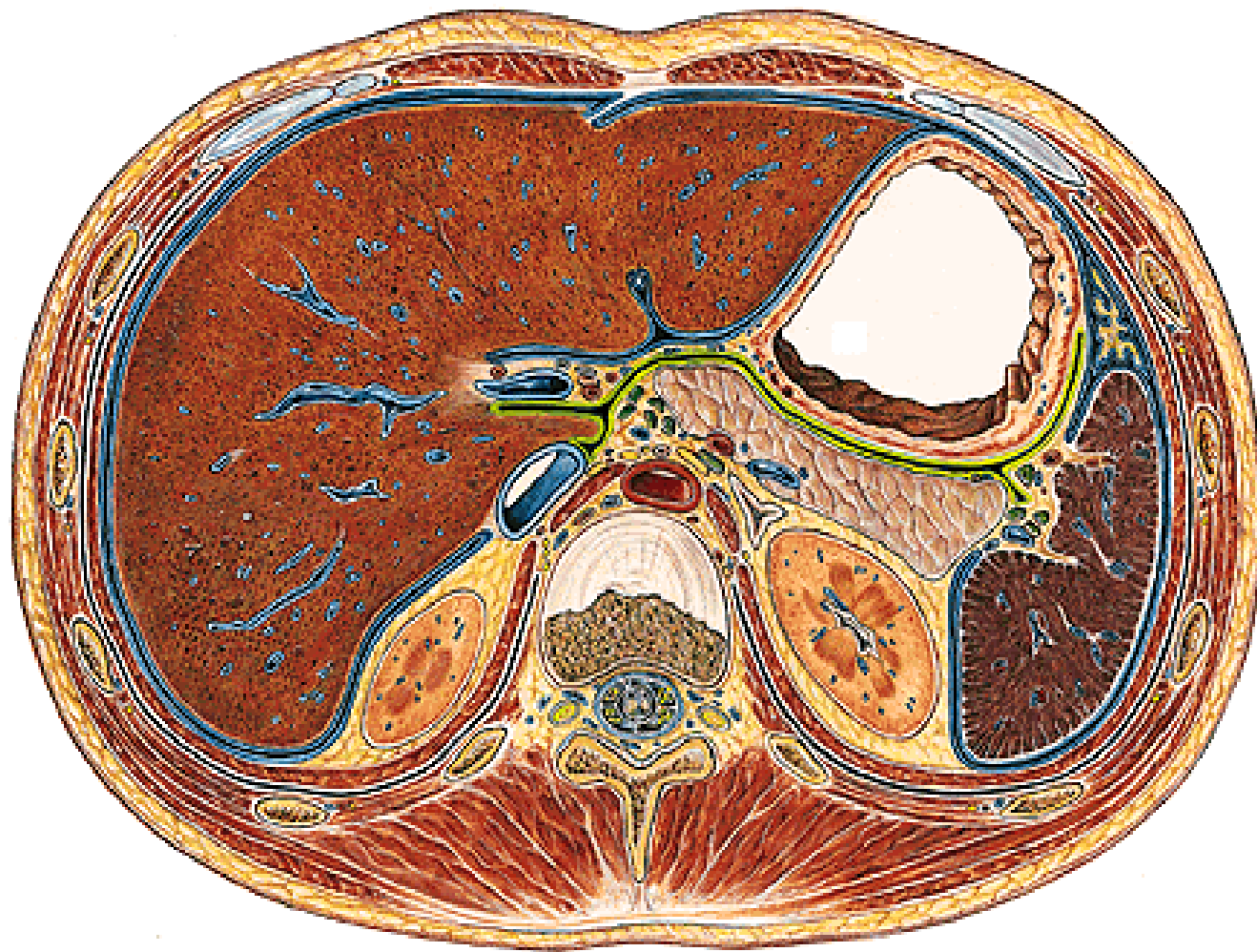

Th XII

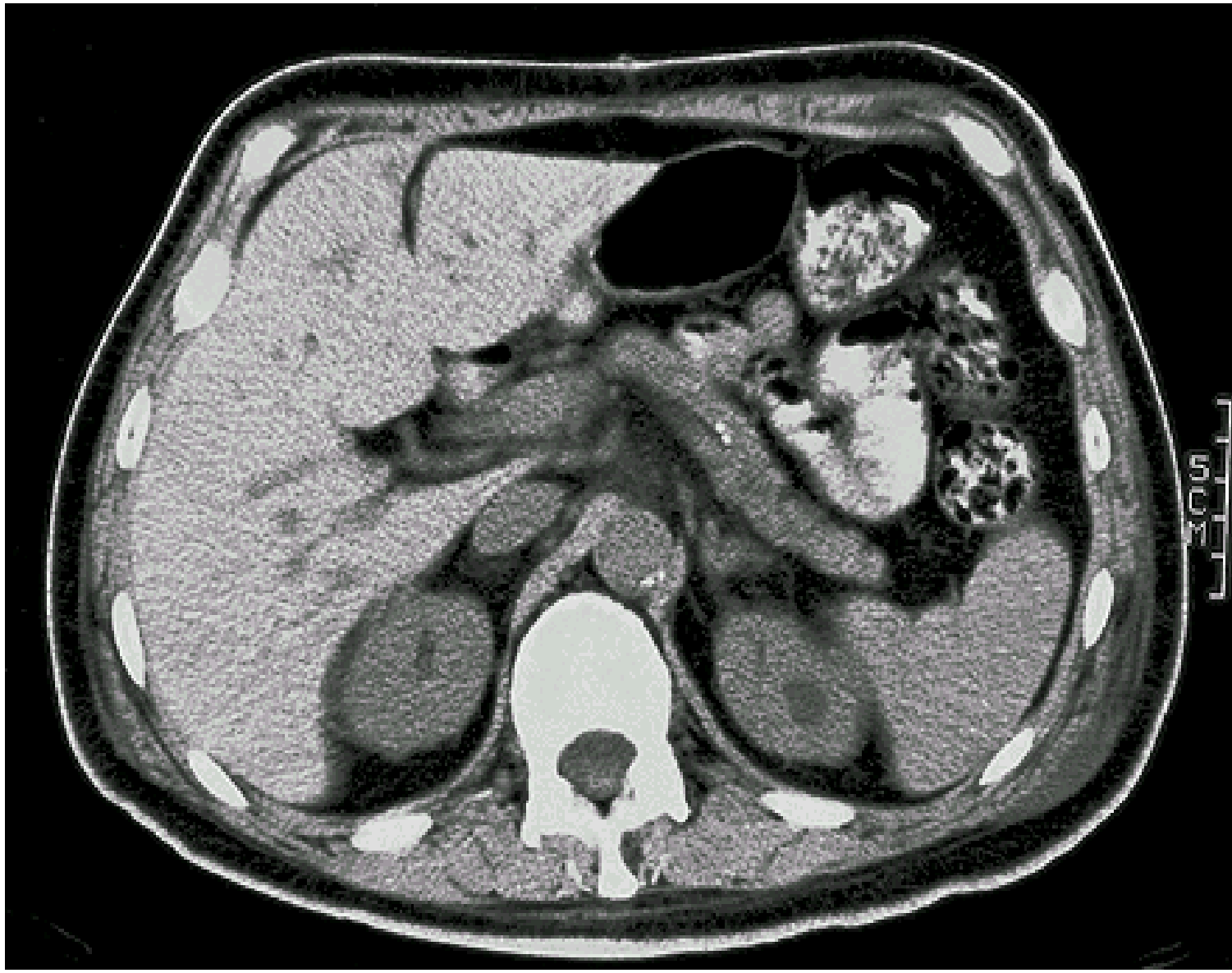

Illustrations were copied from:

**Čihák R: Anatomie 2 (Splanchnologia). Avicenum,
zdravotnické nakladatelství, Praha, 1988.**

Atlas der Anatomie des Menschen/Sobotta.

Putz,R., und Pabst,R. 20. Auflage. München:

Urban & Schwarzenberg, 1993