

Topografická anatomie HK

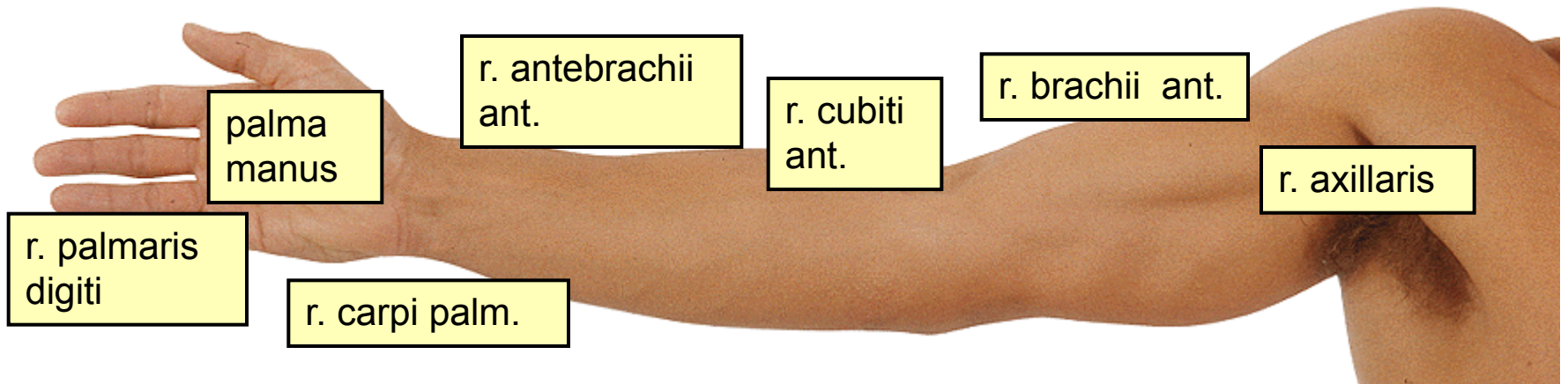

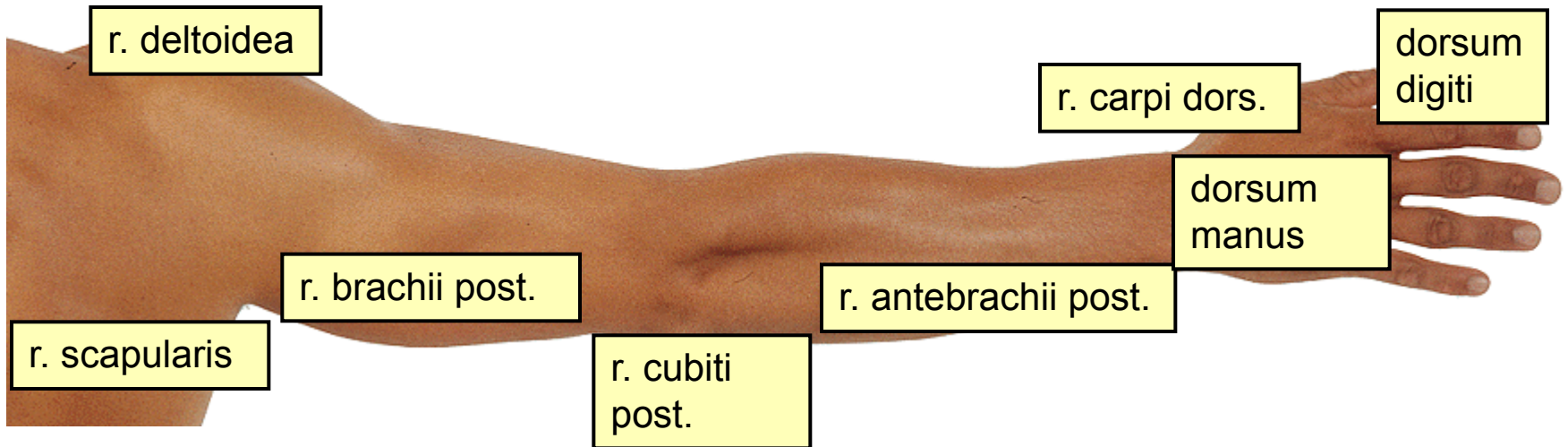



r. scapularis

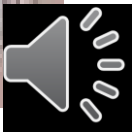
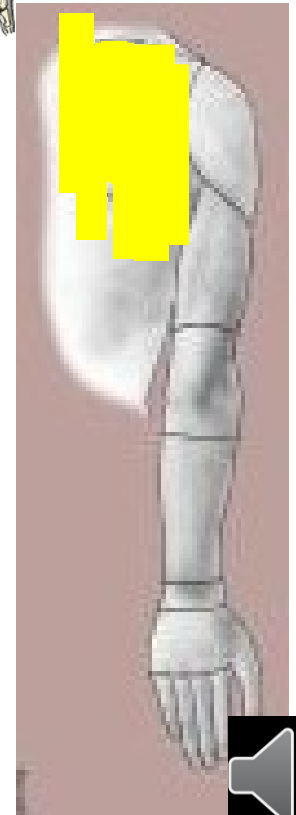
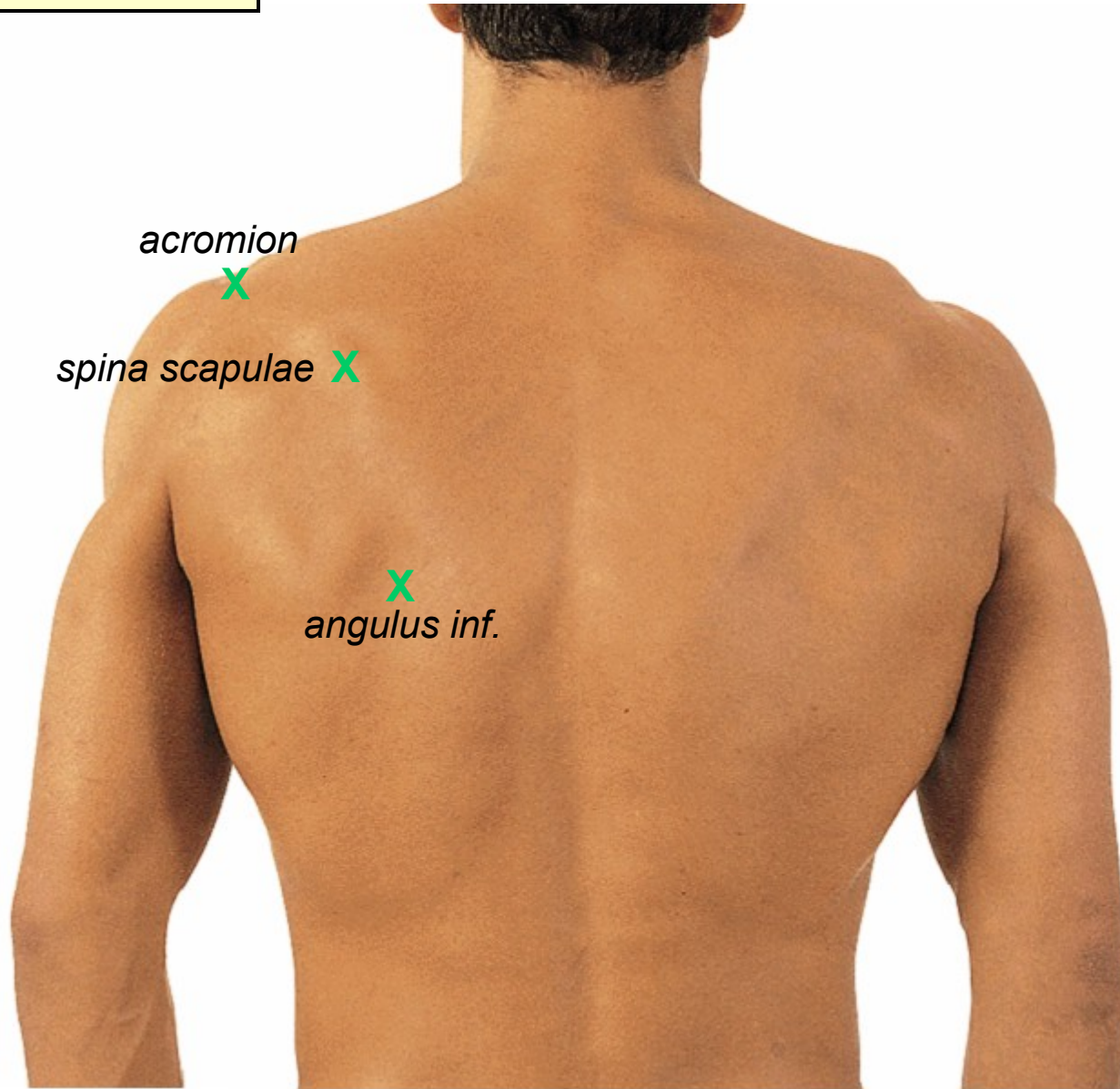

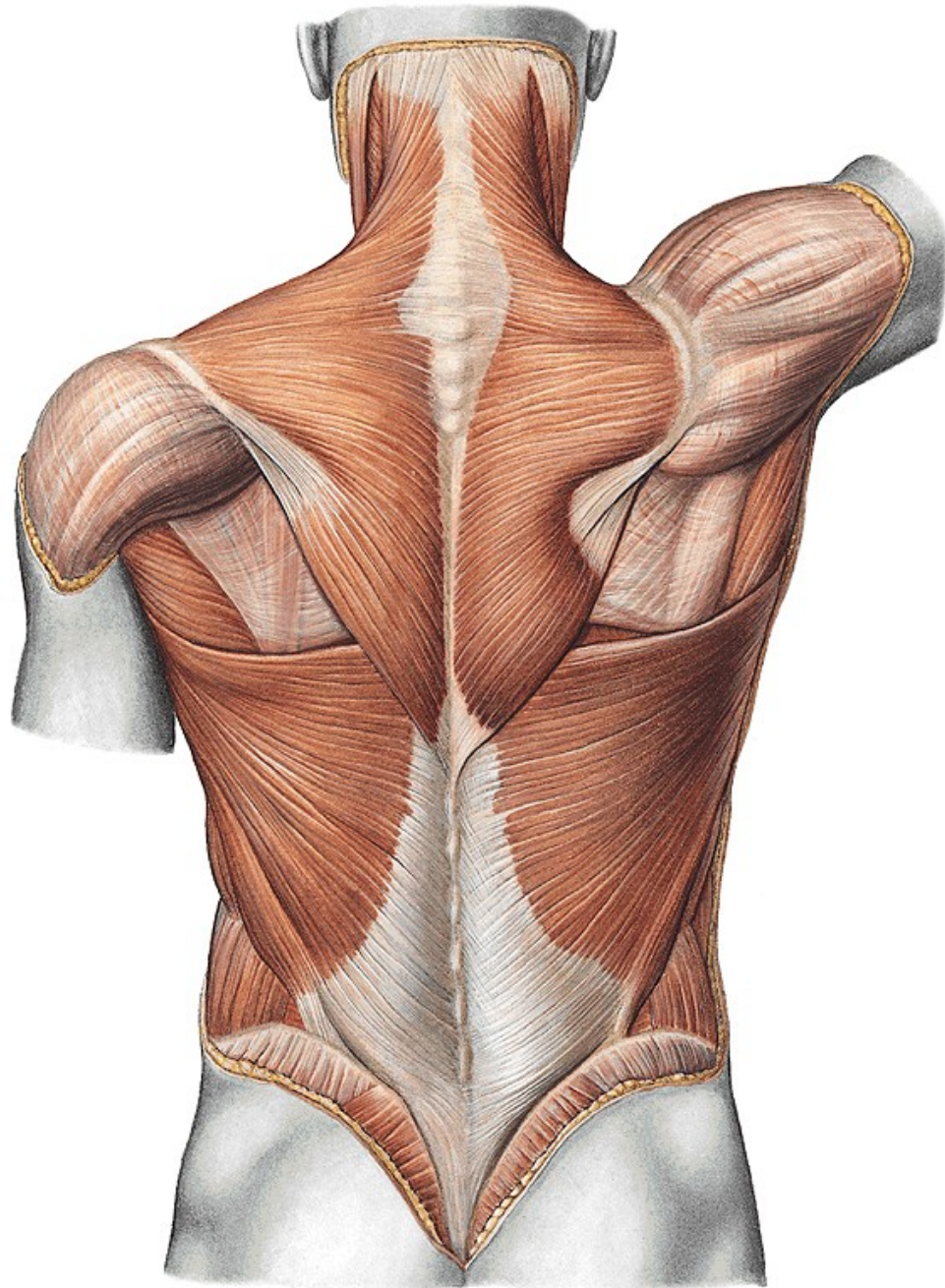

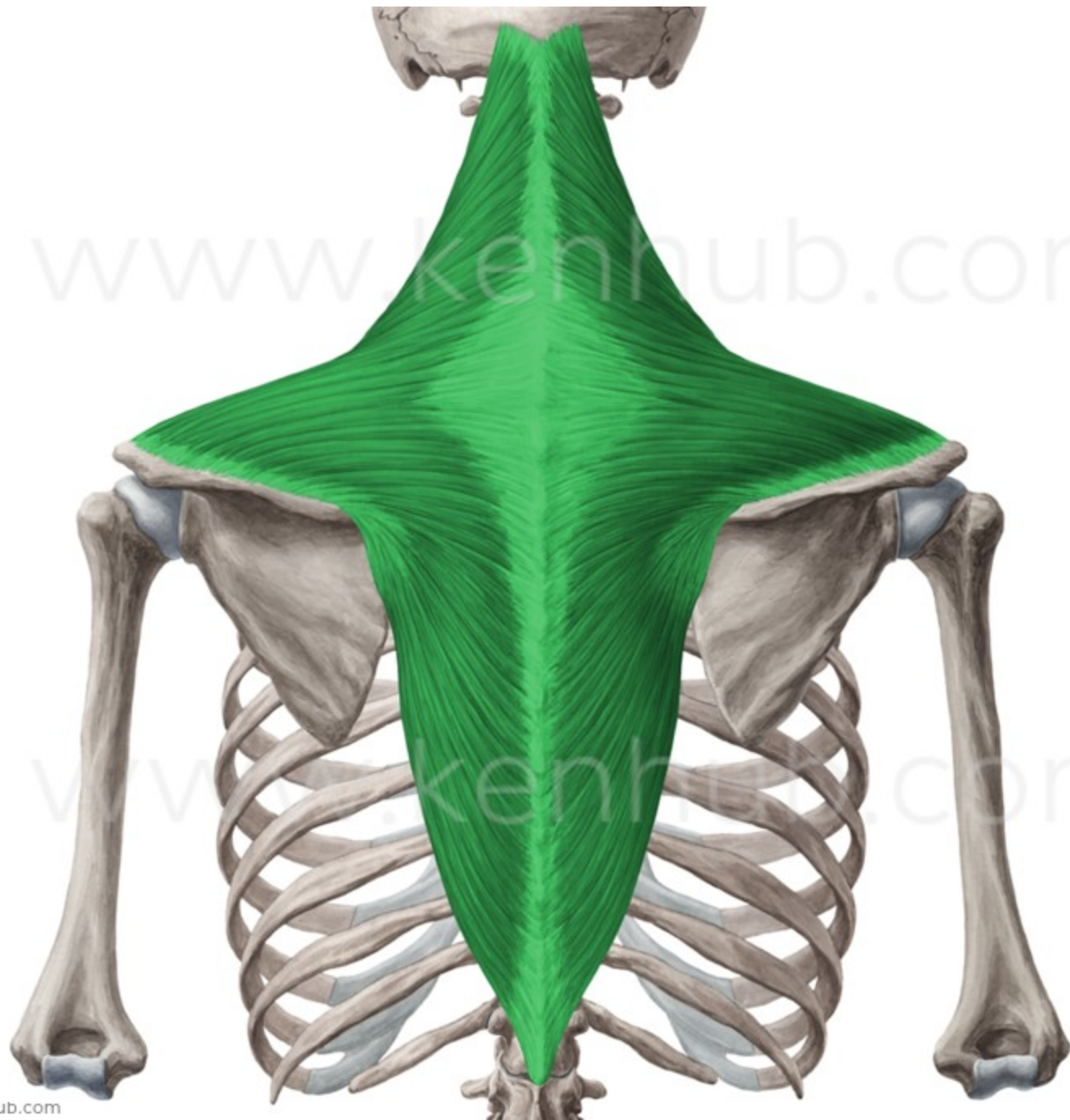

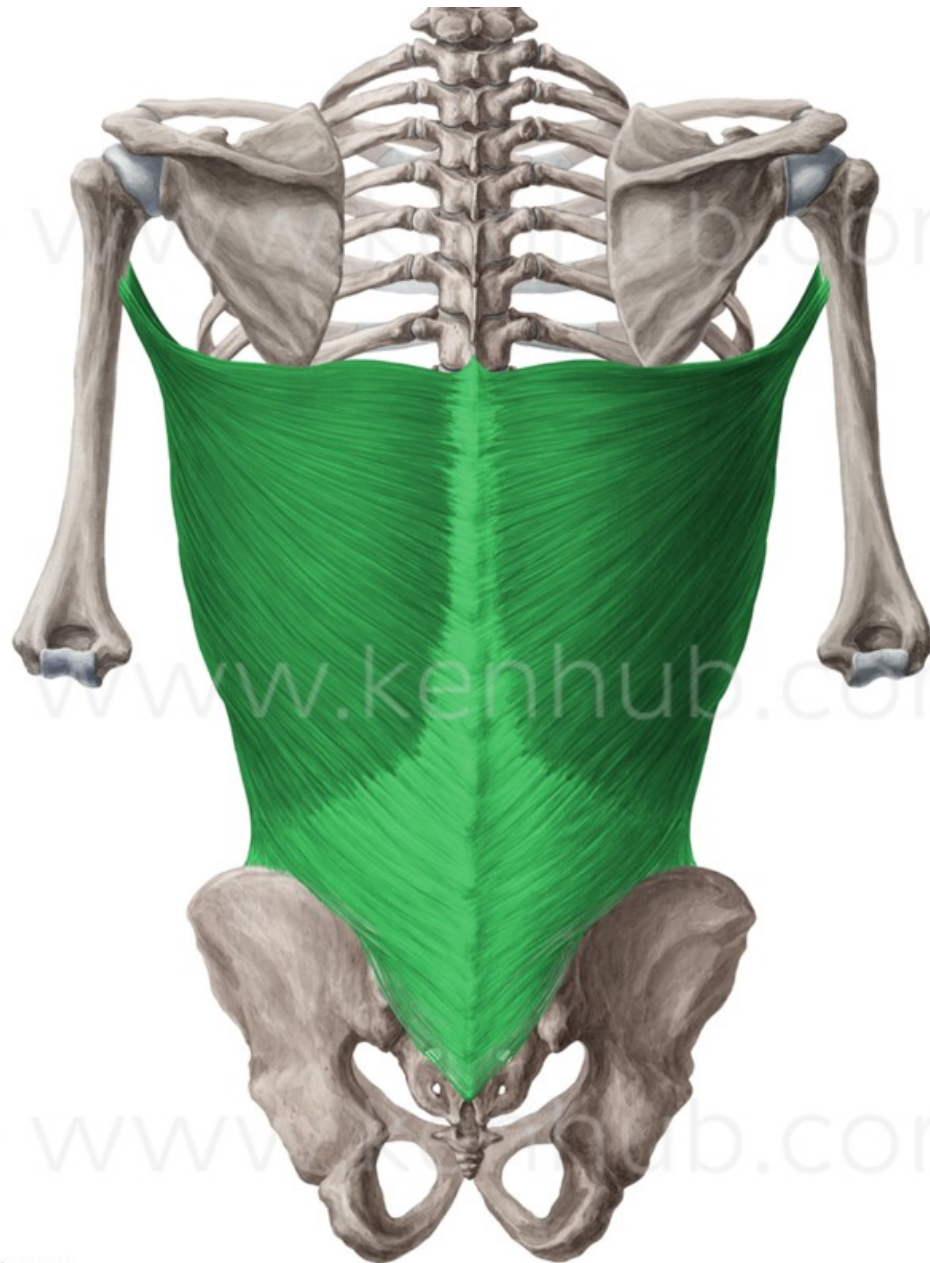

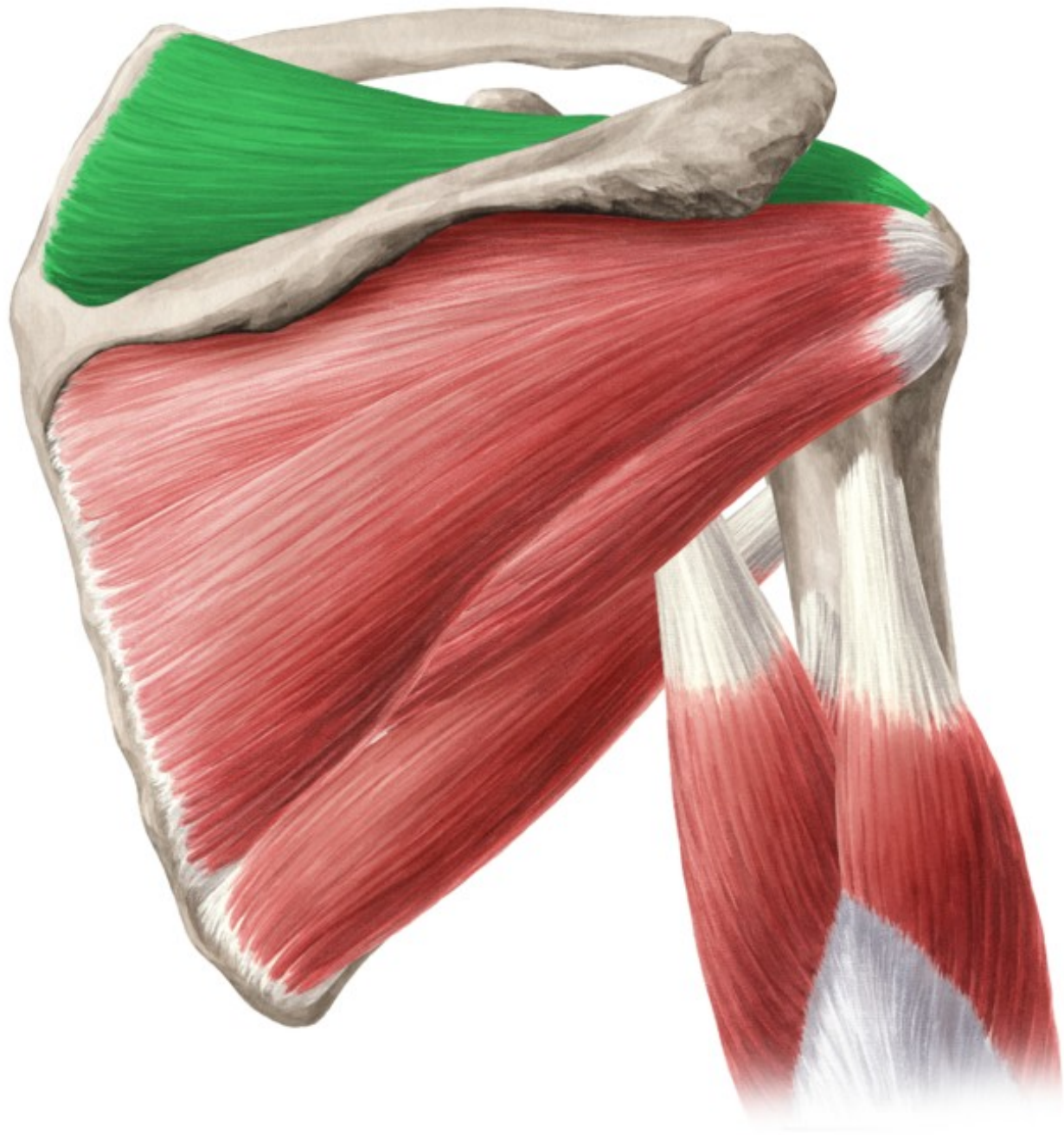



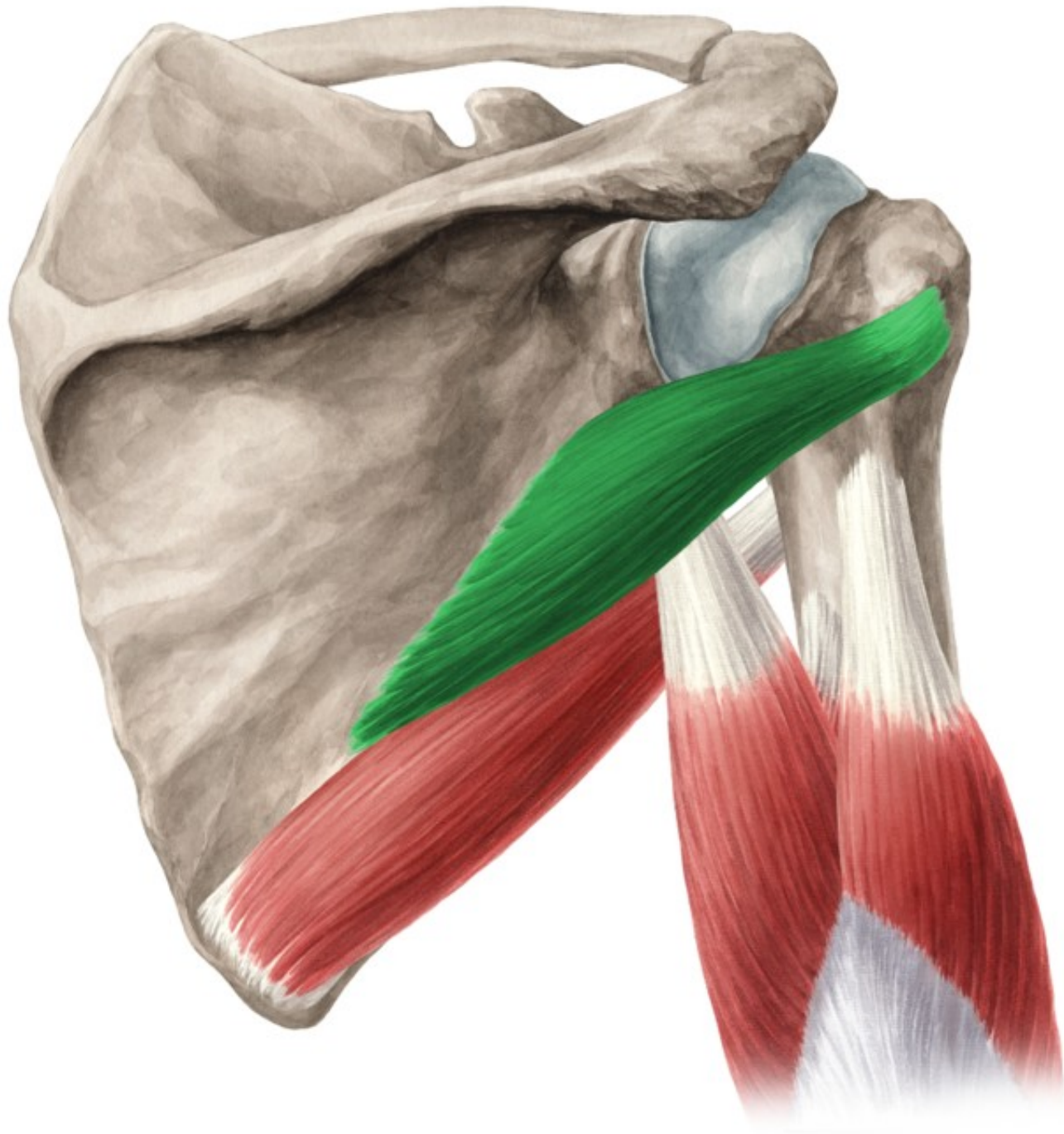

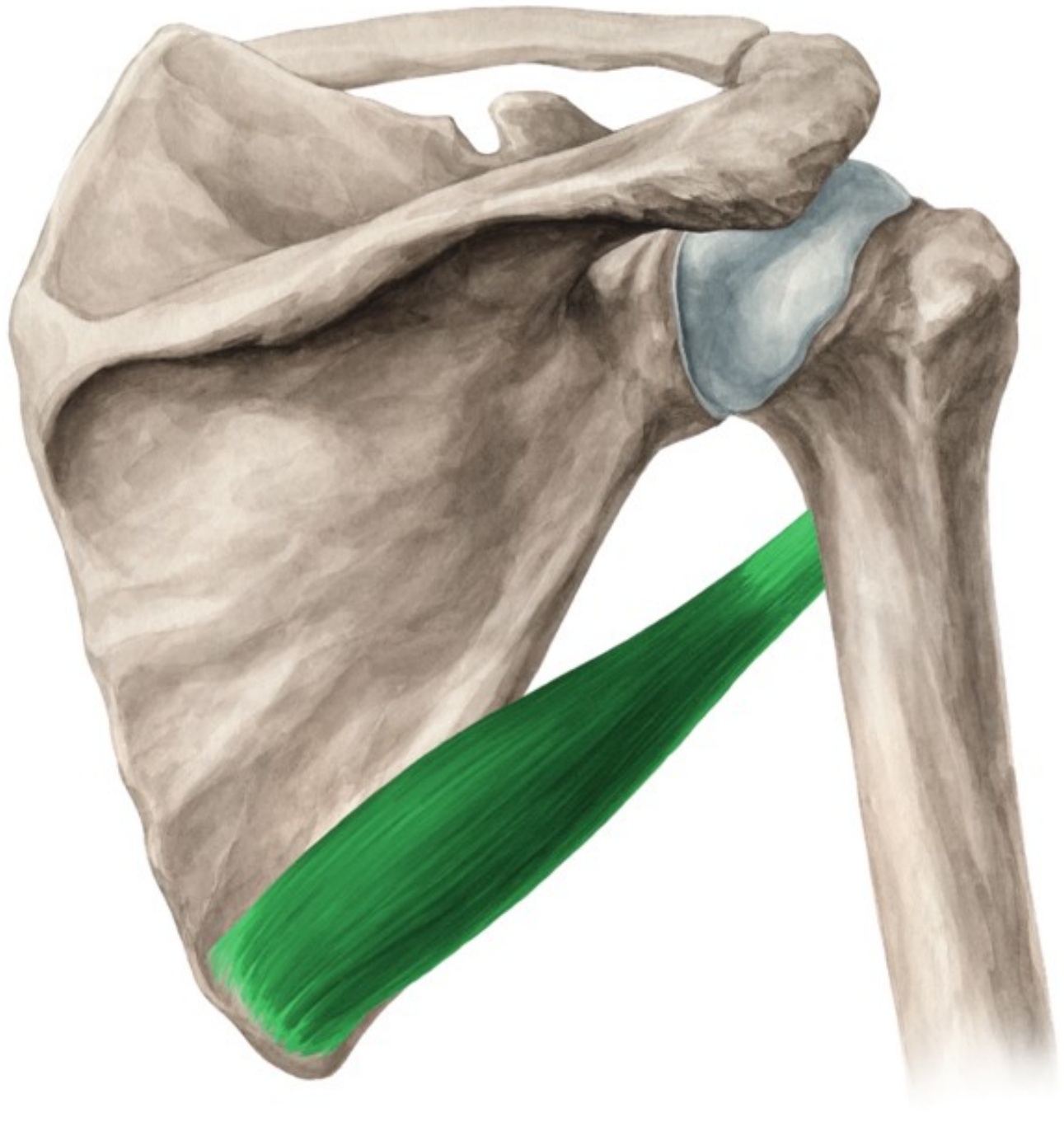

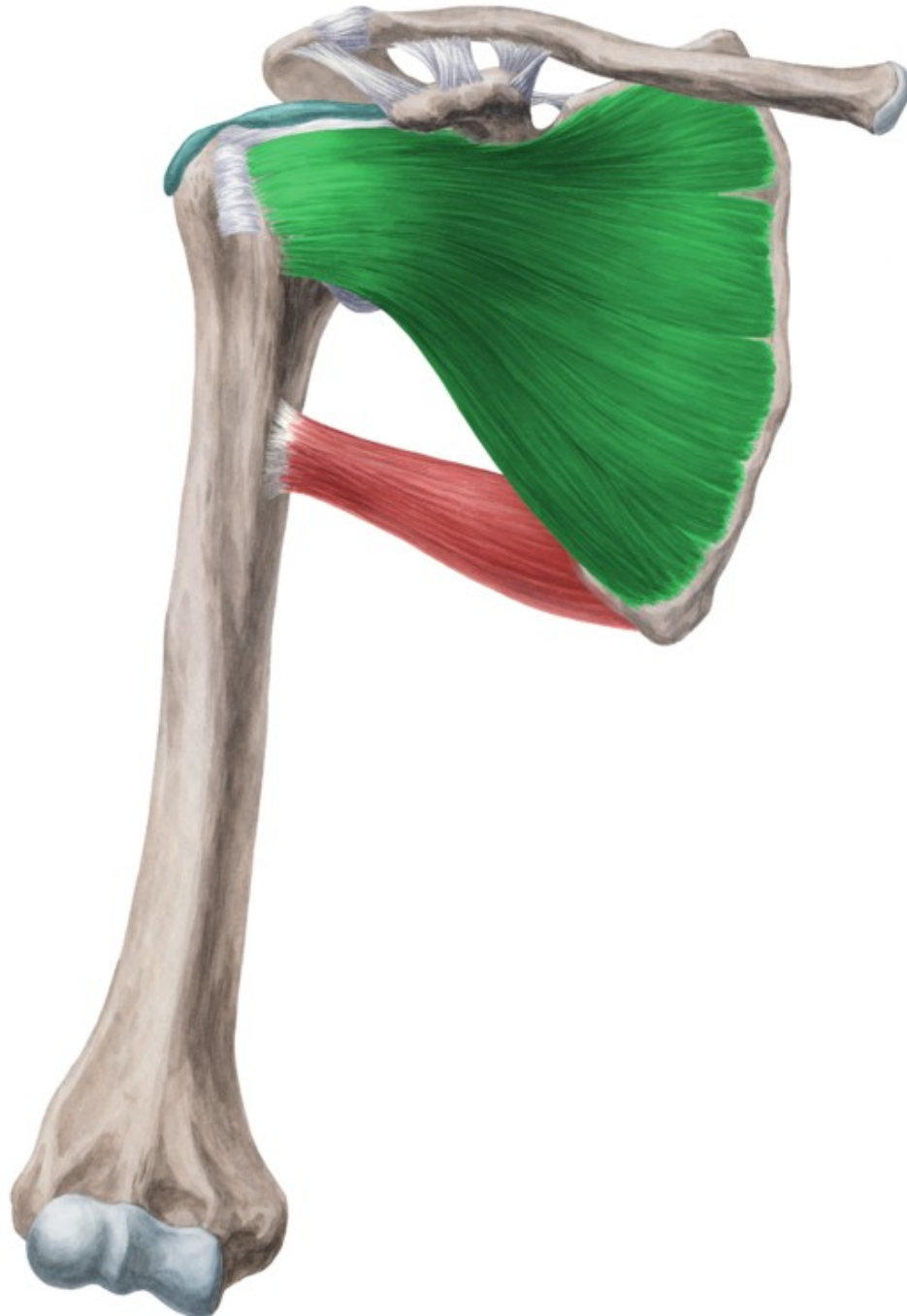

n. suprascapularis
a. et v. suprascapularis

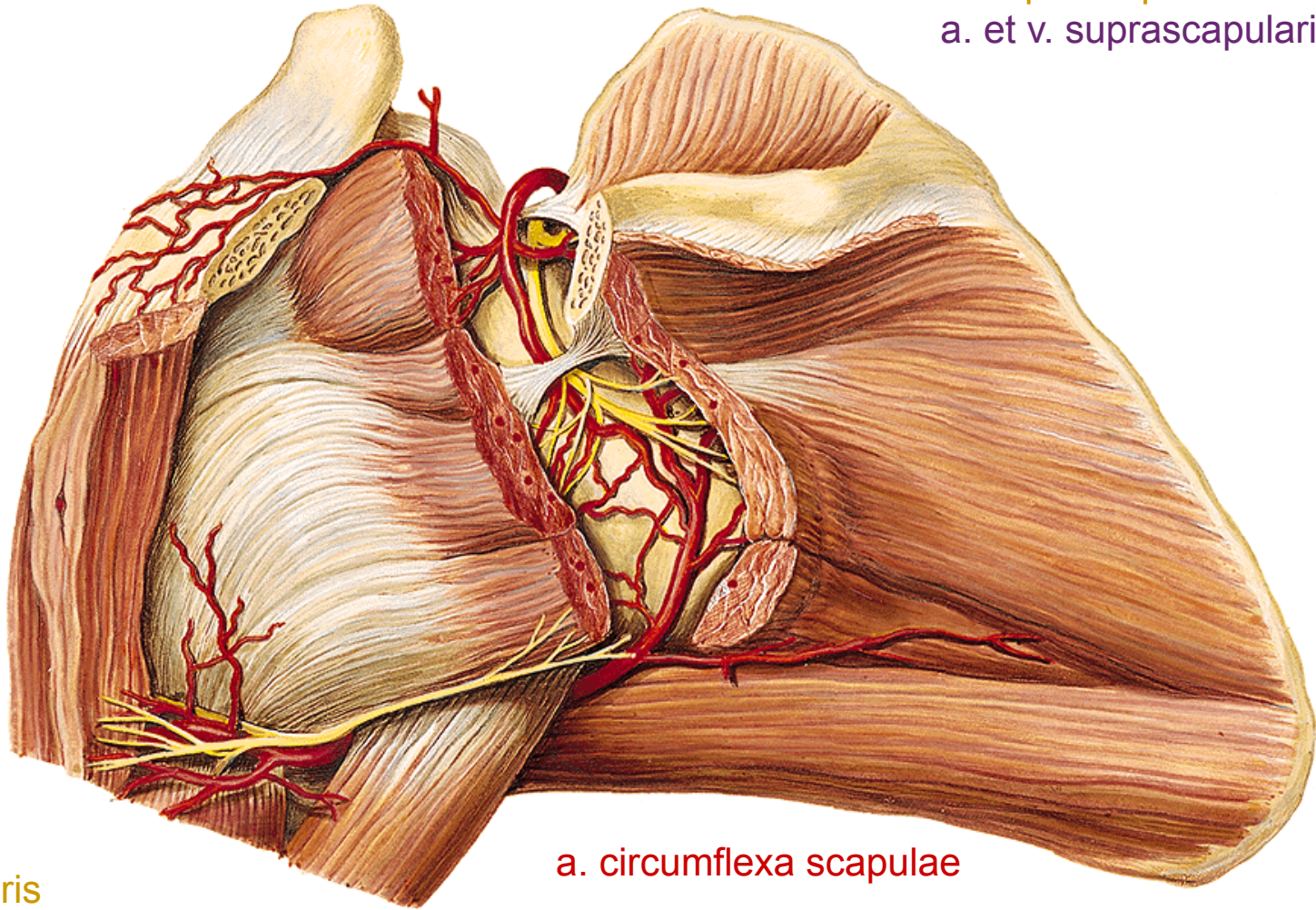

a. circumflexa scapulae

n. axillaris
a. et v. circumflexa humeri post.



foramen
omotricipitale

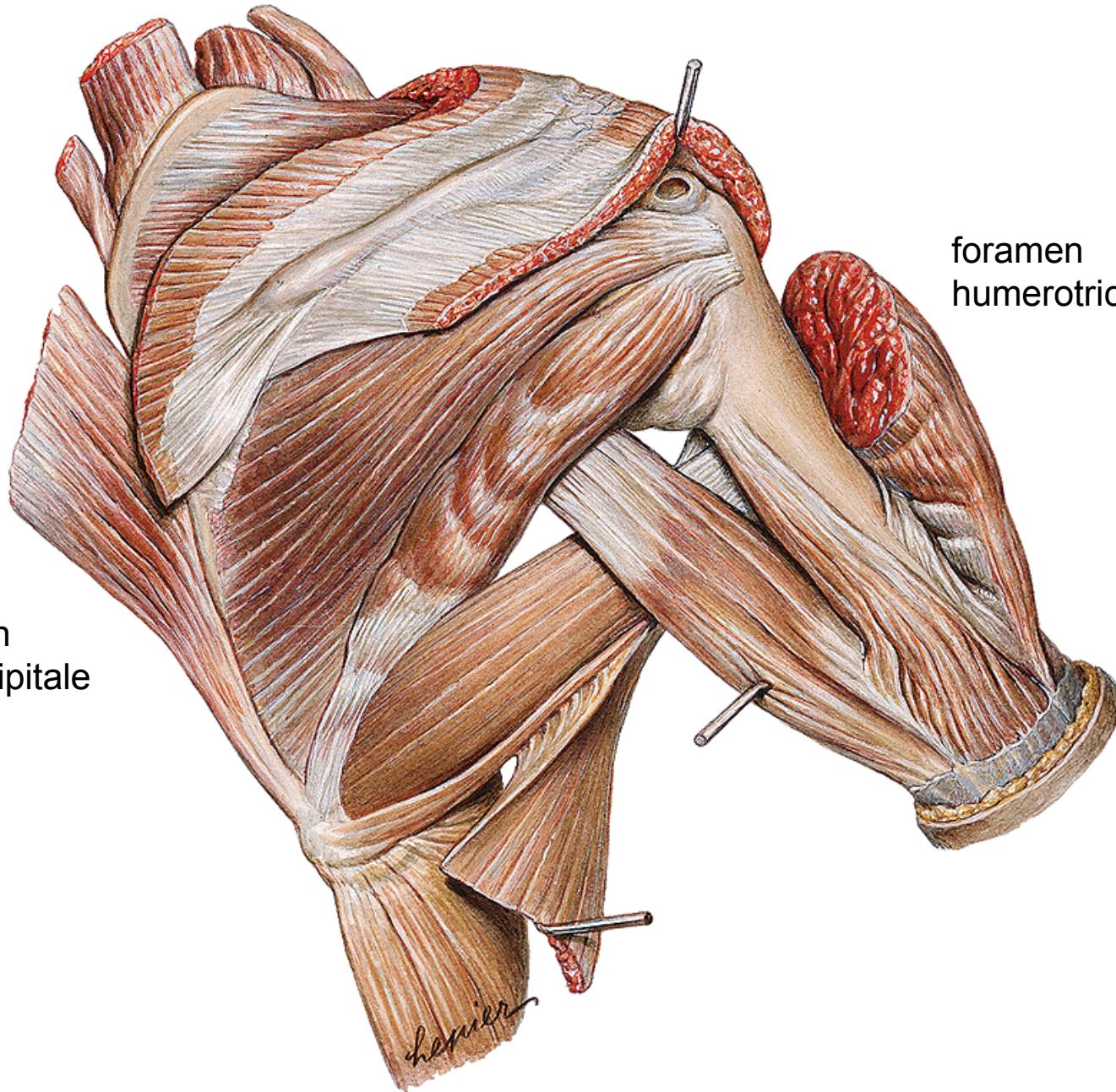

foramen
humerotricipitale



FORAMEN OMOTRICIPITALE ET HUMEROTRICIPITALE

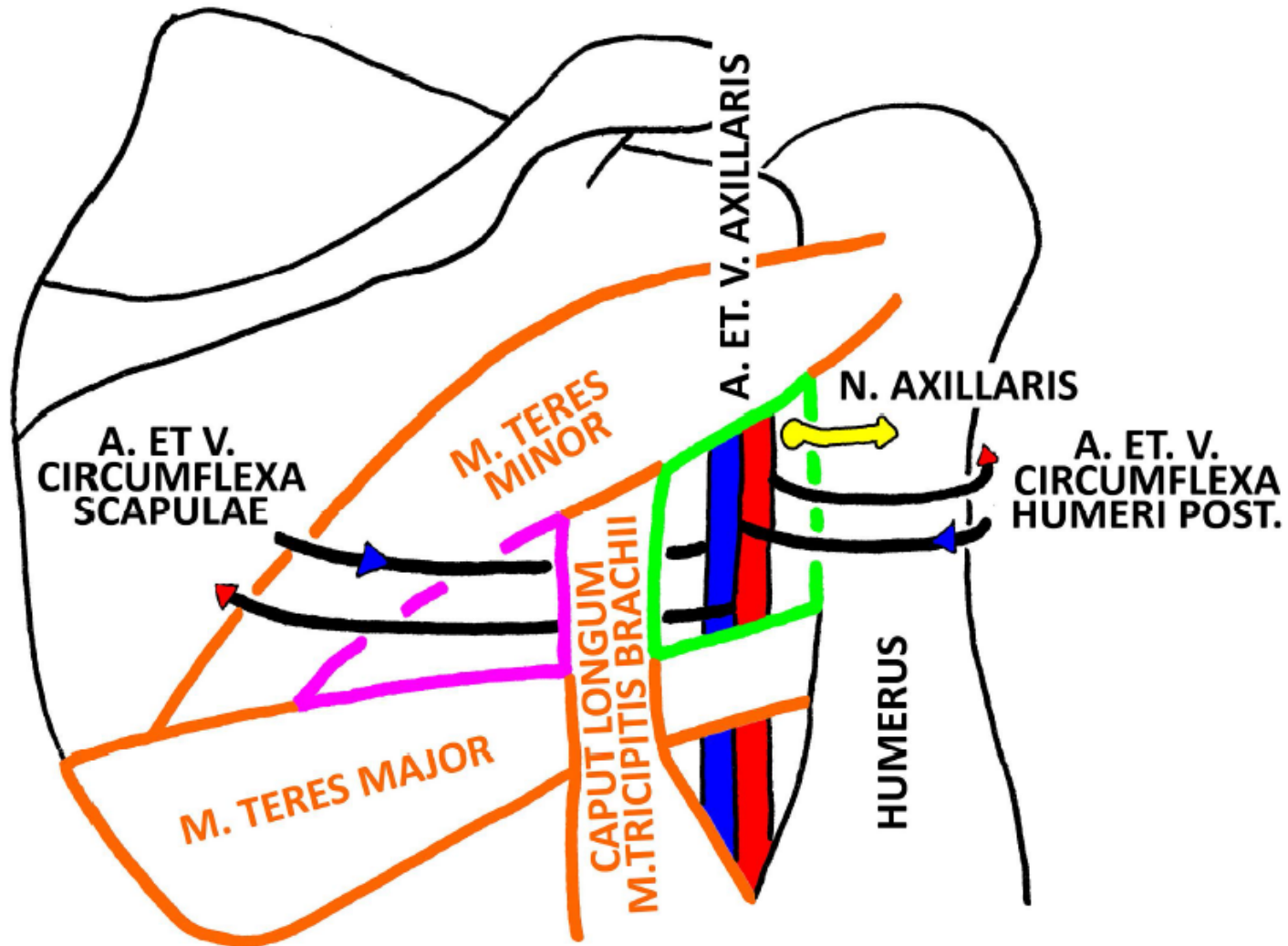

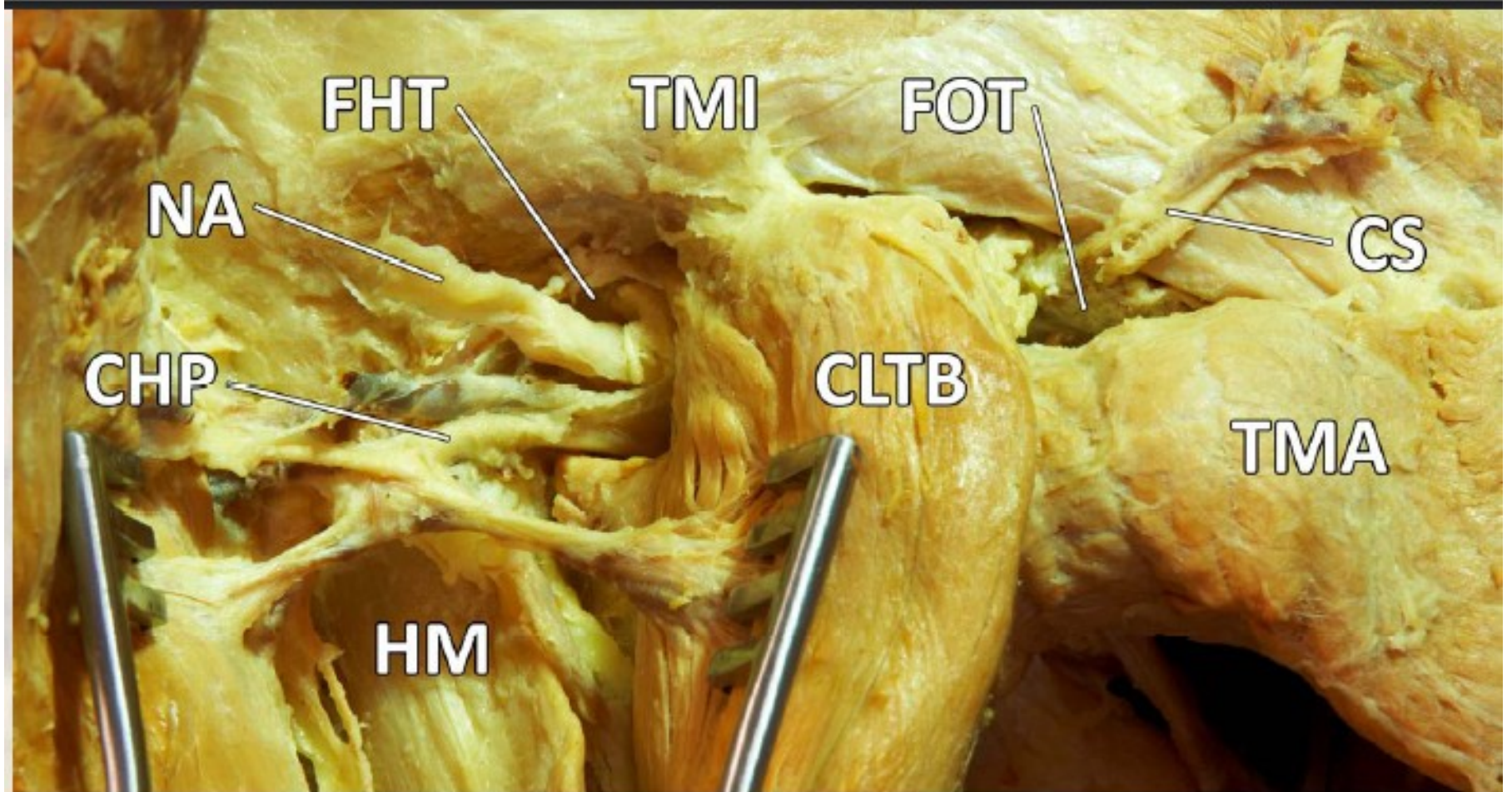

incisura scapulae

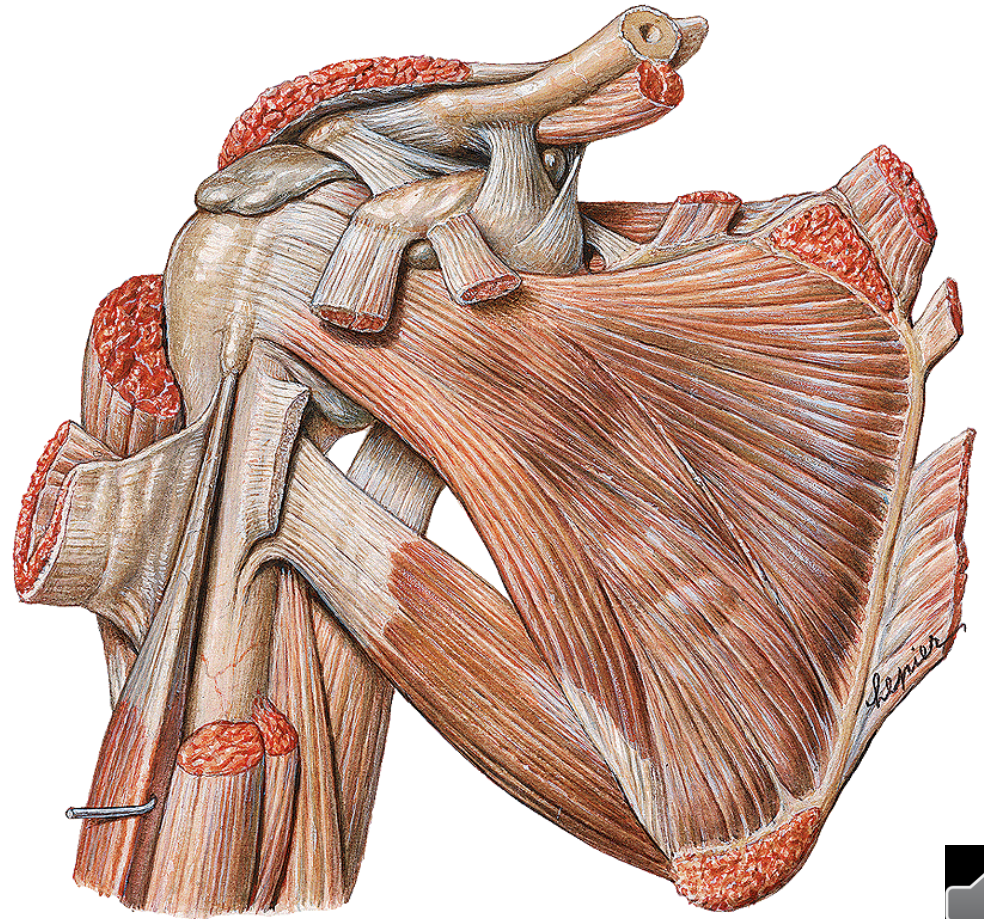
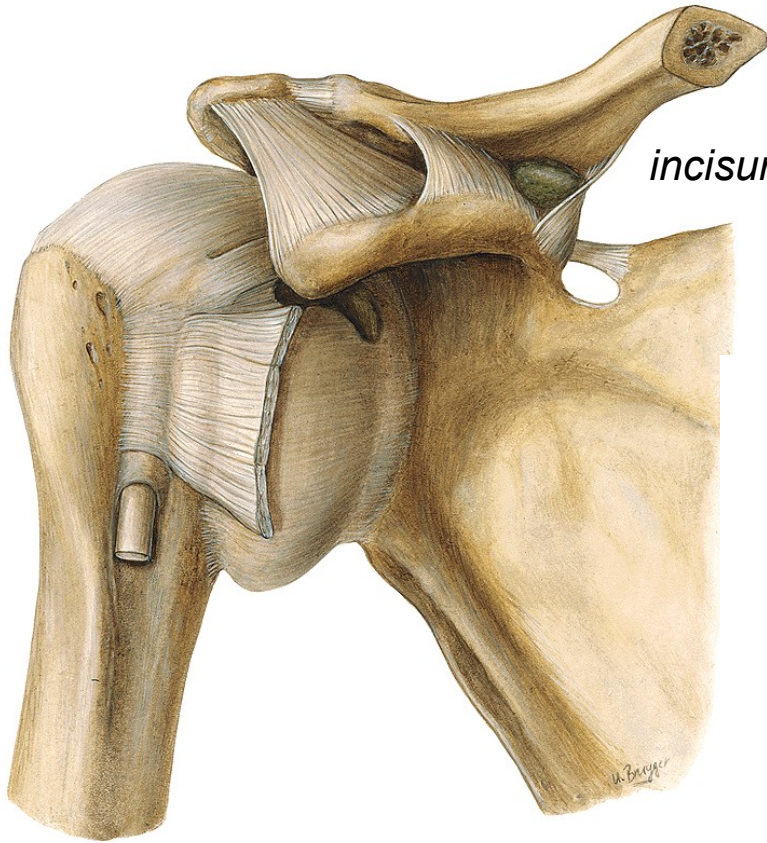

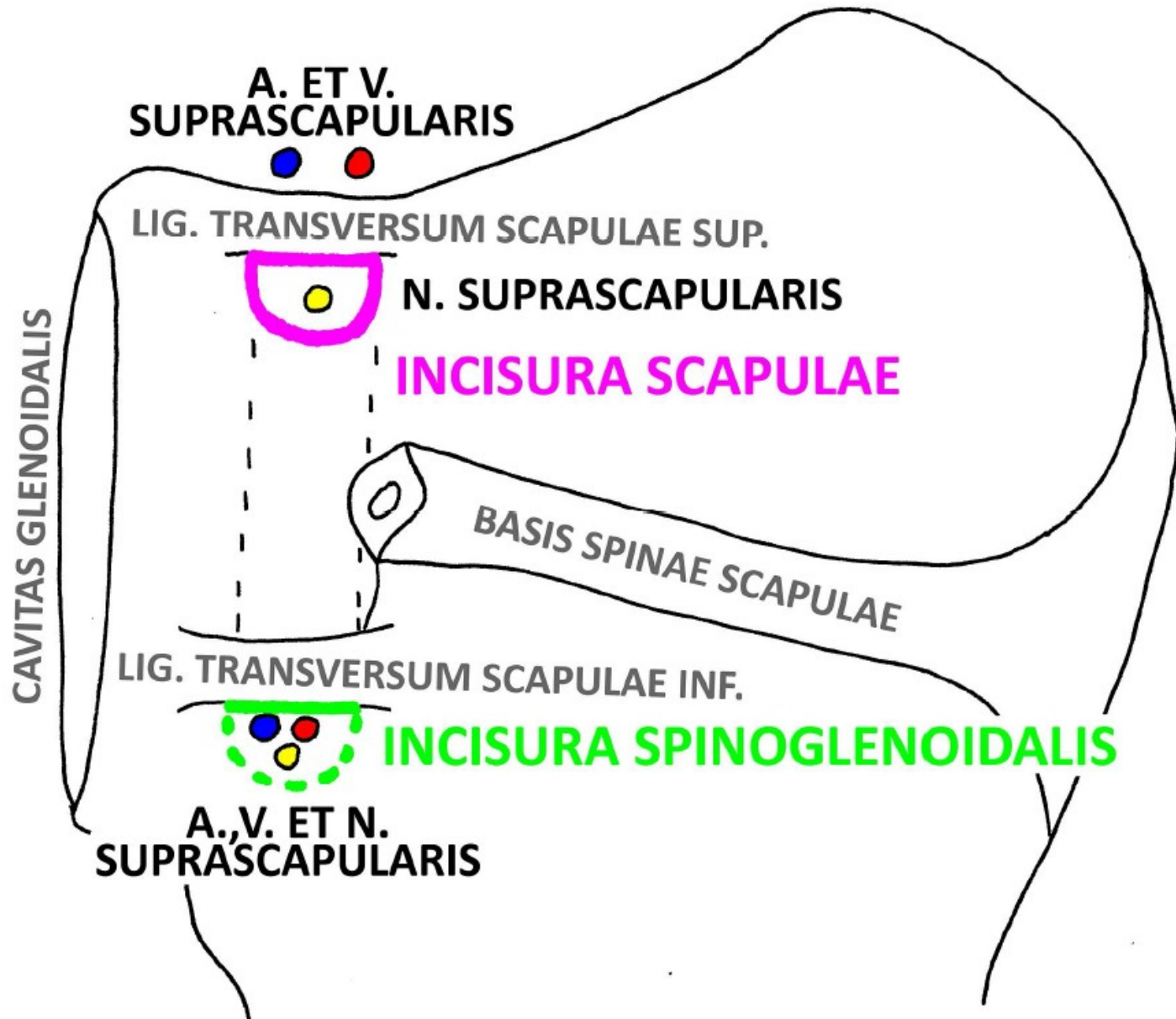

r. deltoidea

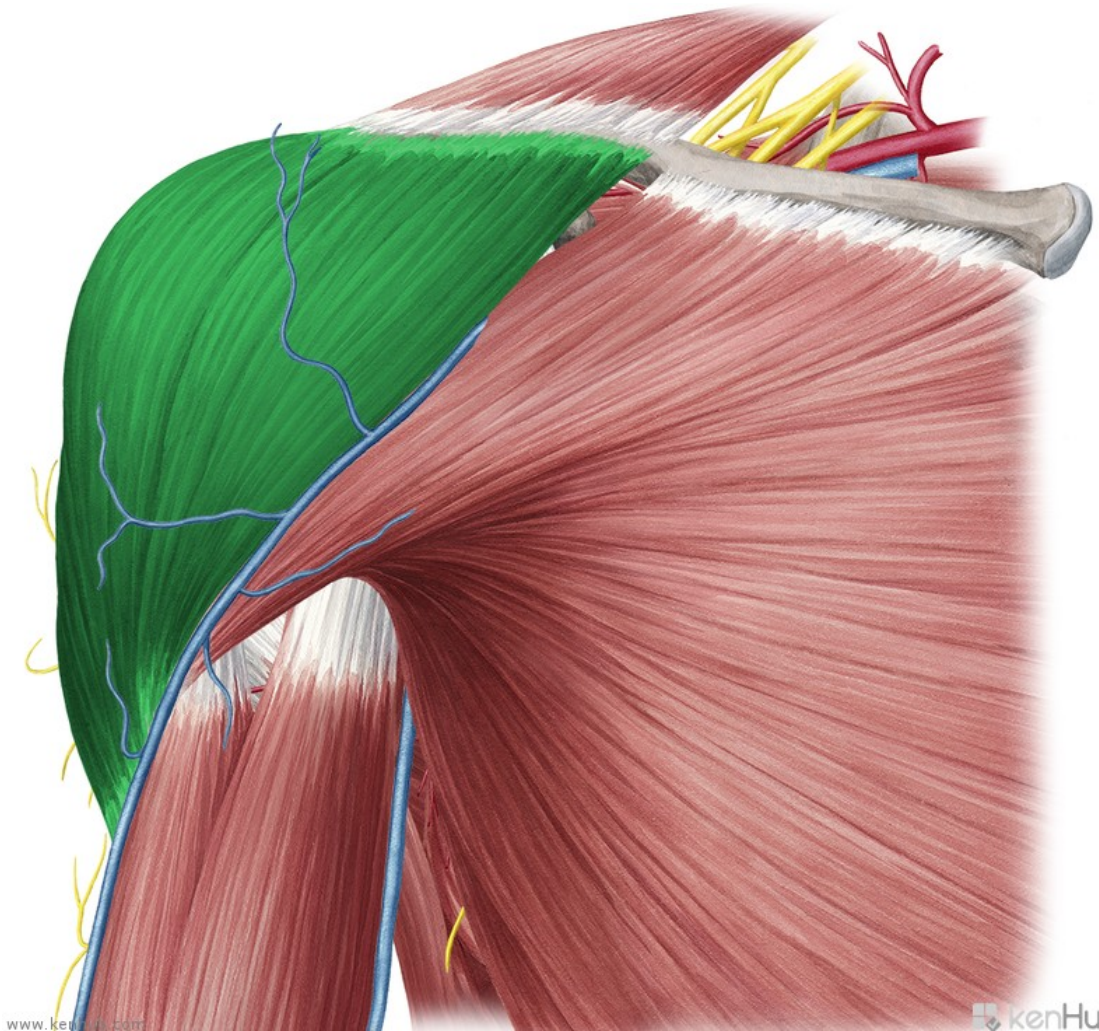
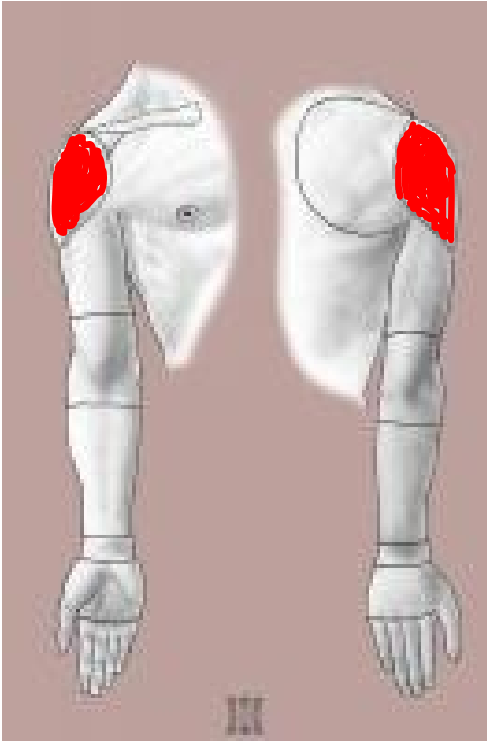

www.kenhub.com

kenHub



nn. supraclaviculares

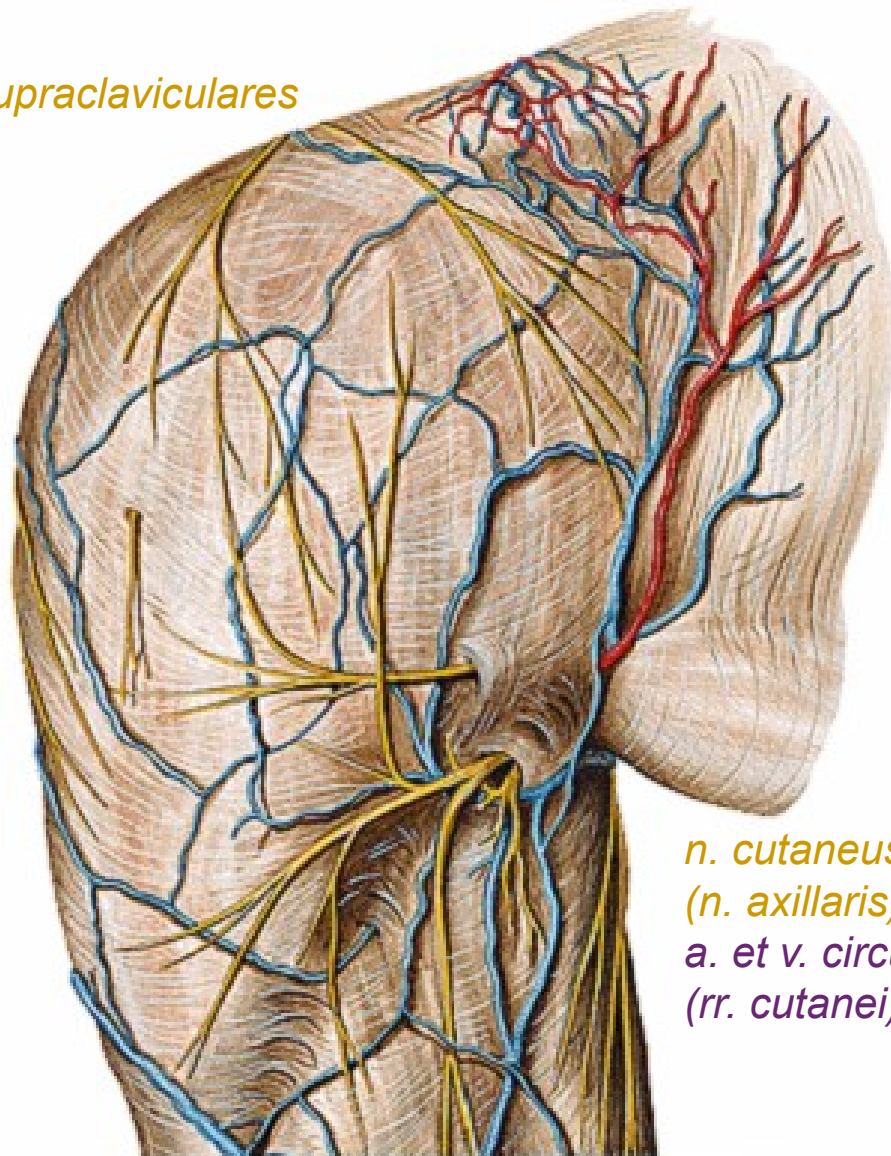

*n. cutaneus brachii lat. sup.
(n. axillaris)
a. et v. circumflexa humeri post.
(rr. cutanei)*

*levá končetina
dorsálně*



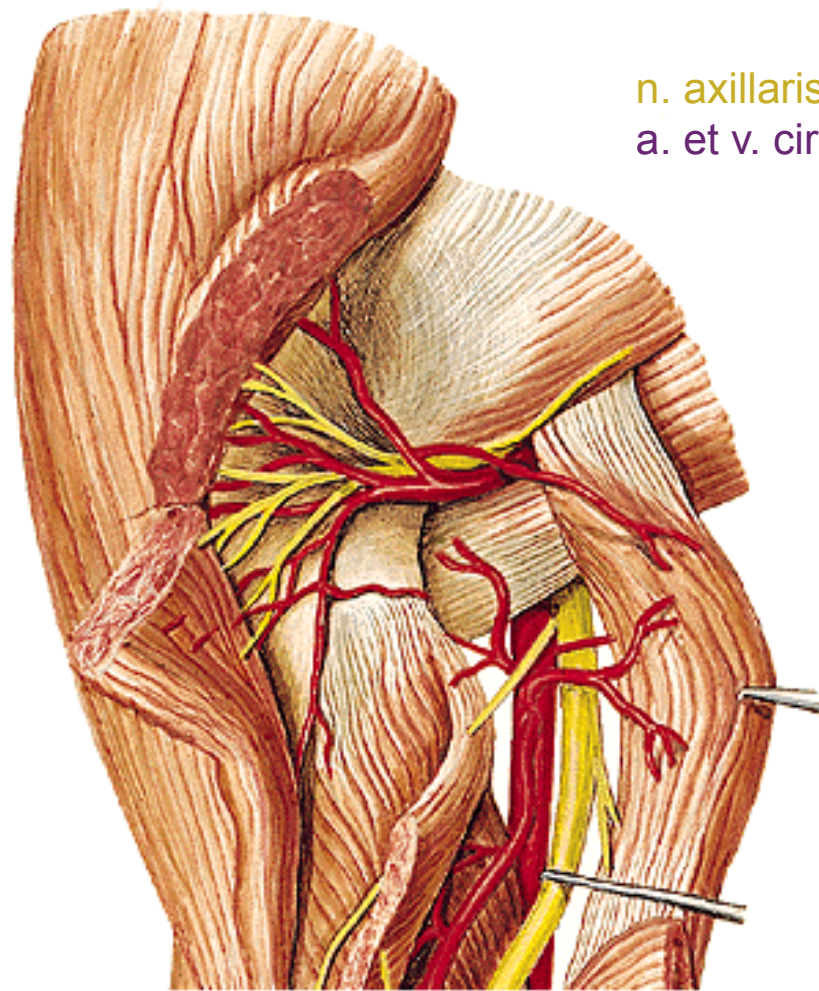

n. axillaris
a. et v. circumflexa humeri post.

dorsálně



nn. supraclaviculares

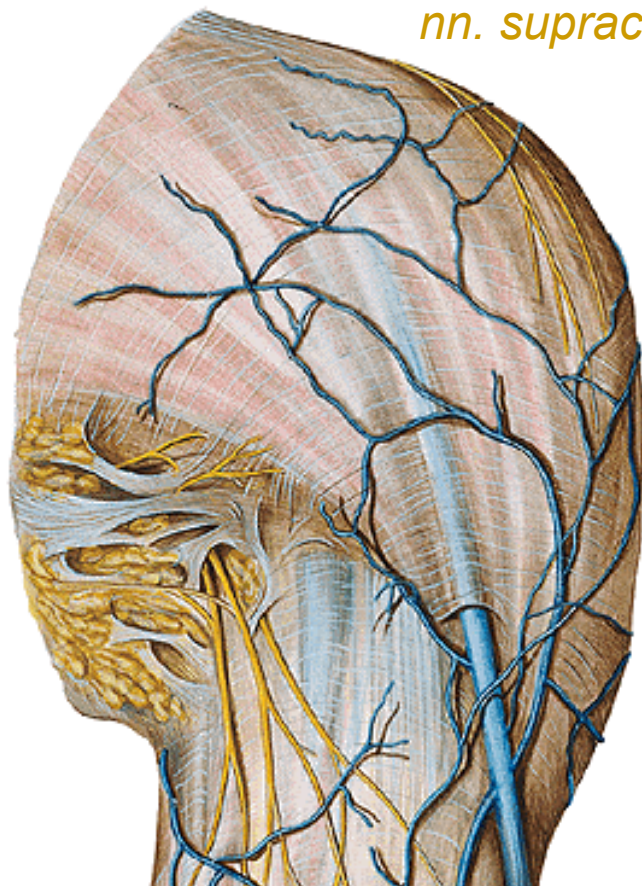

ventrálně

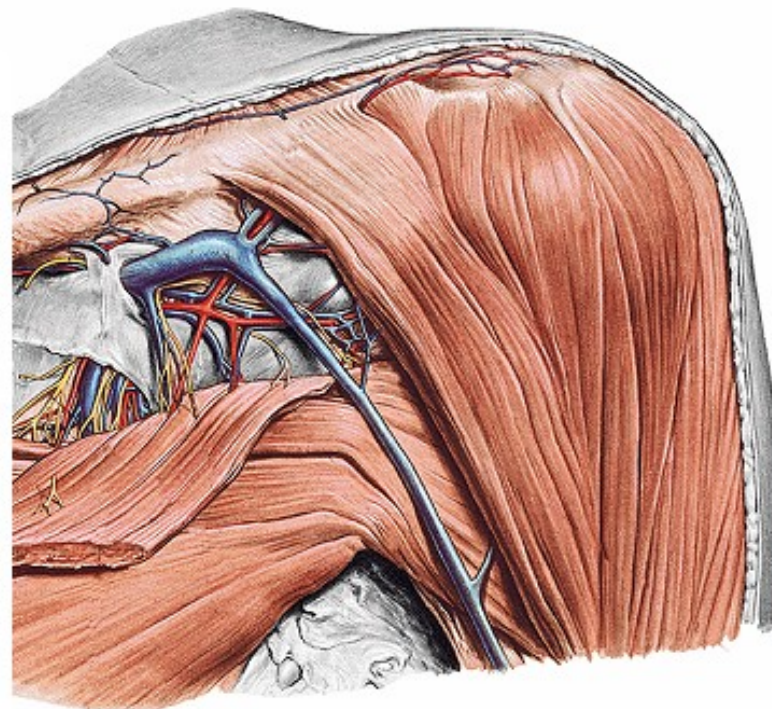

trigonum
deltoideopectorale



TRIGONUM CLAVIPECTORALE DX.

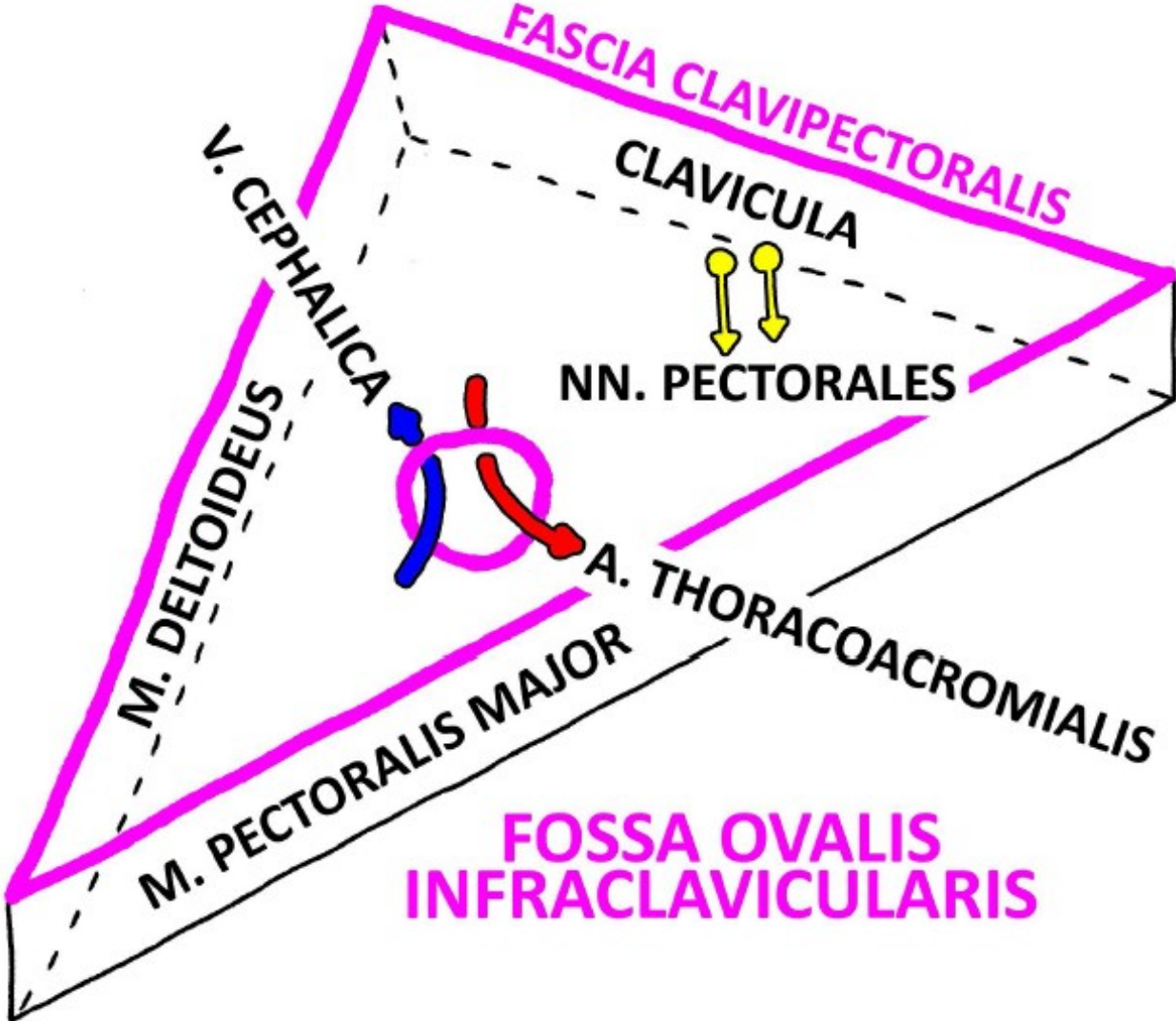

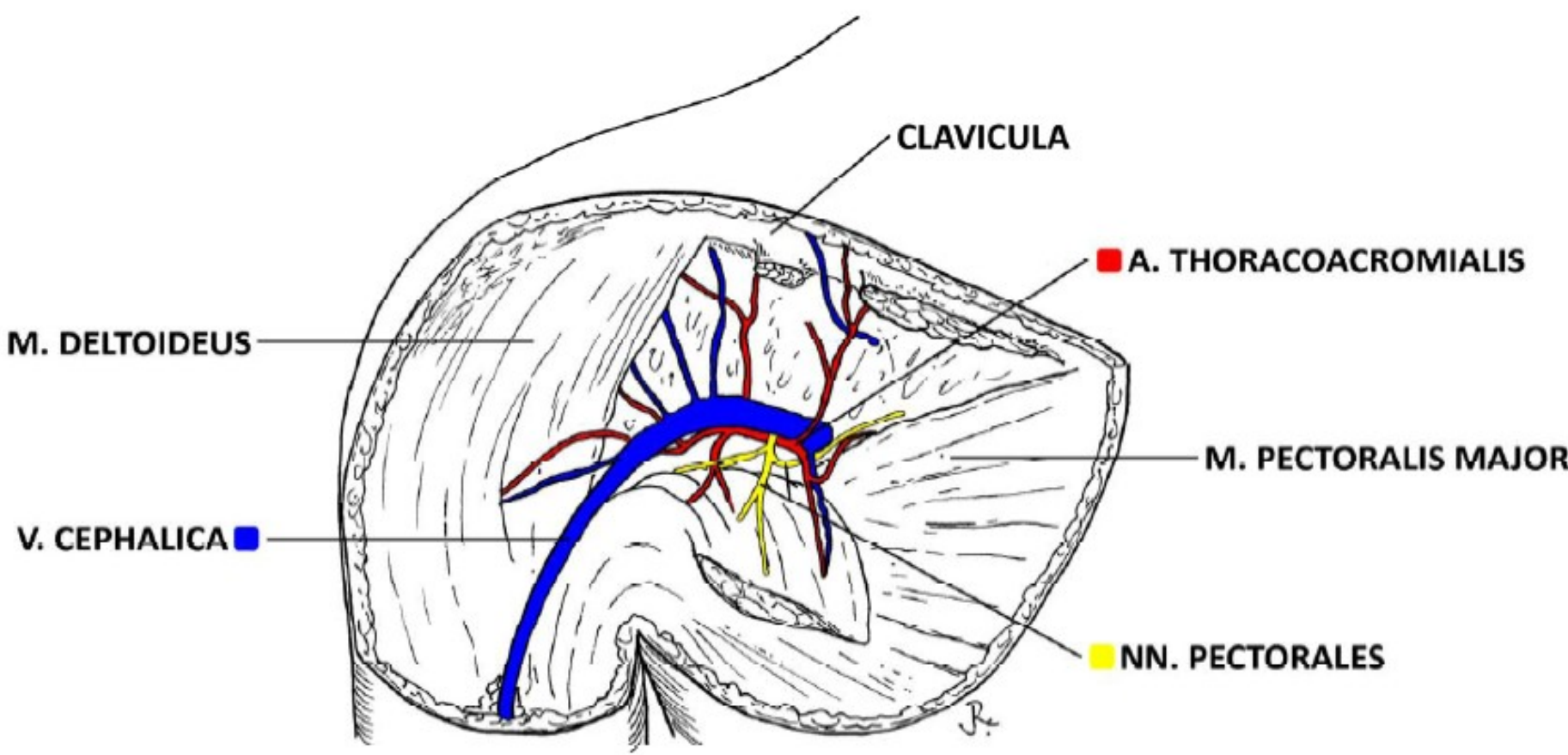

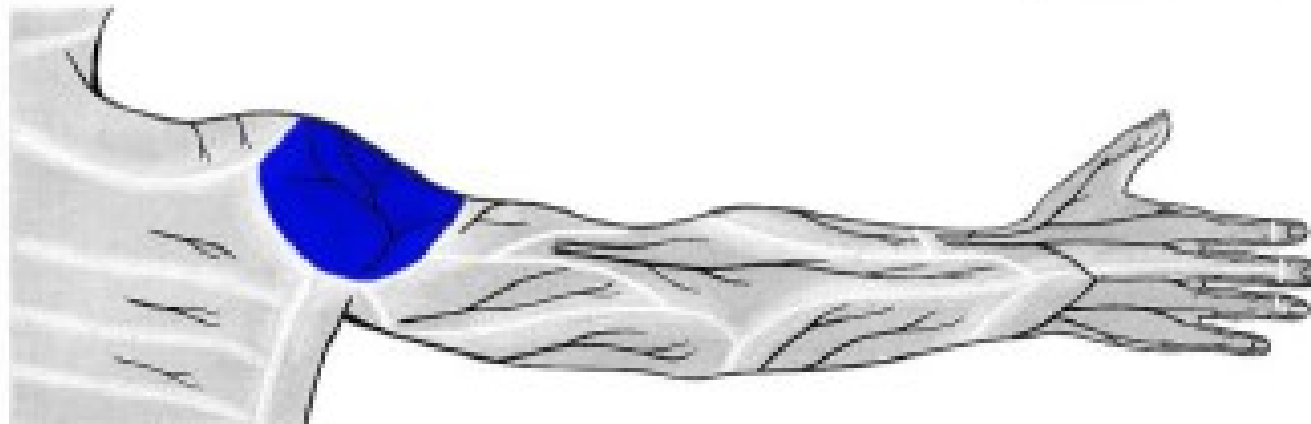
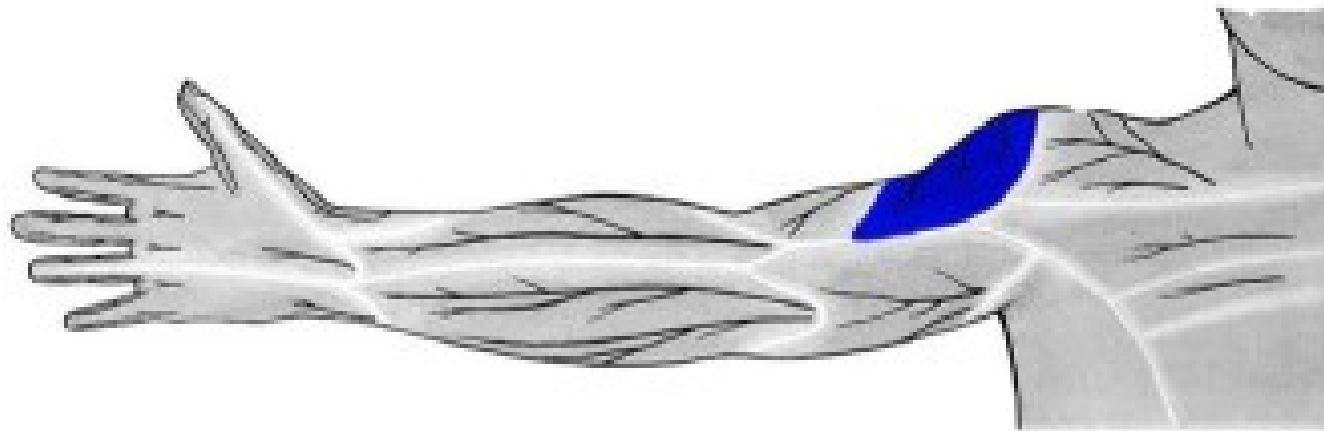

n. cutaneus brachii lat. sup. (z n. axillaris)



fossa axillaris

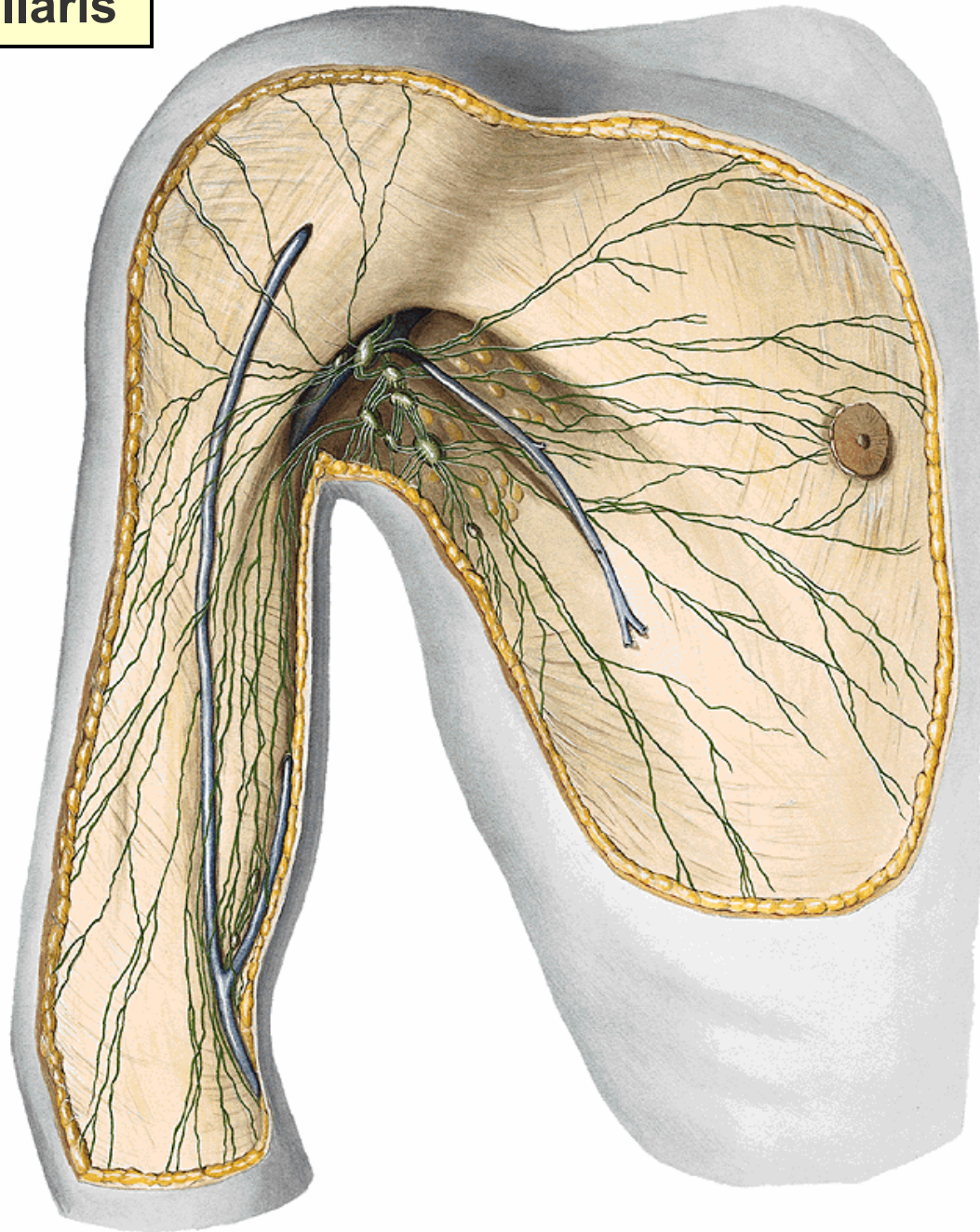

v. thoracoepigastrica
mízní cévy



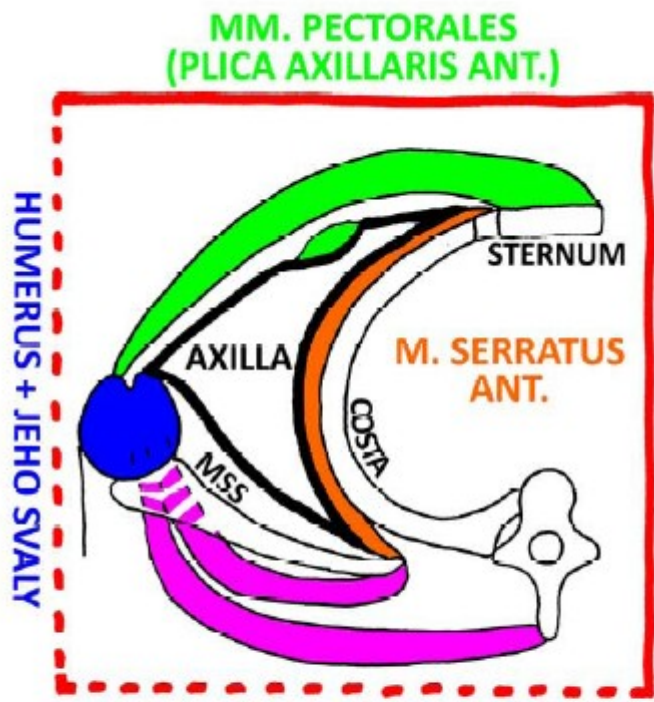

**M. LATISSIMUS DORSI
+ M. TERES MAJOR
(PLICA AXILLARIS POST.)**

MSS = M. SUBSCAPULARIS

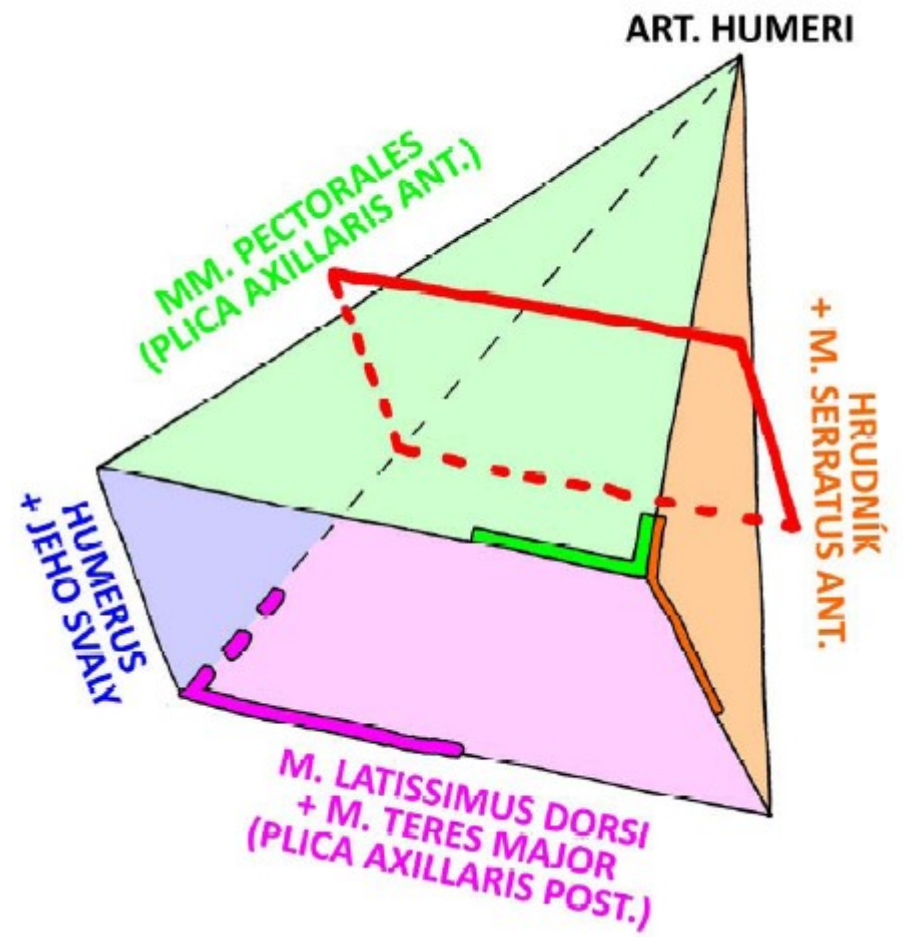

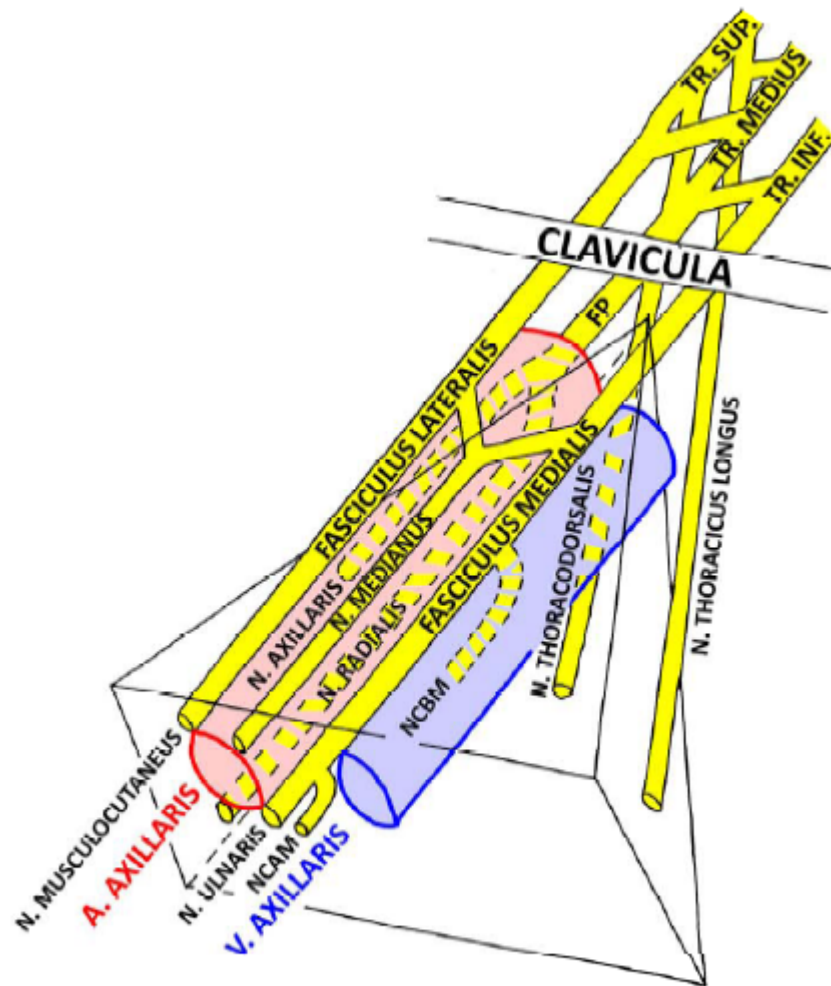
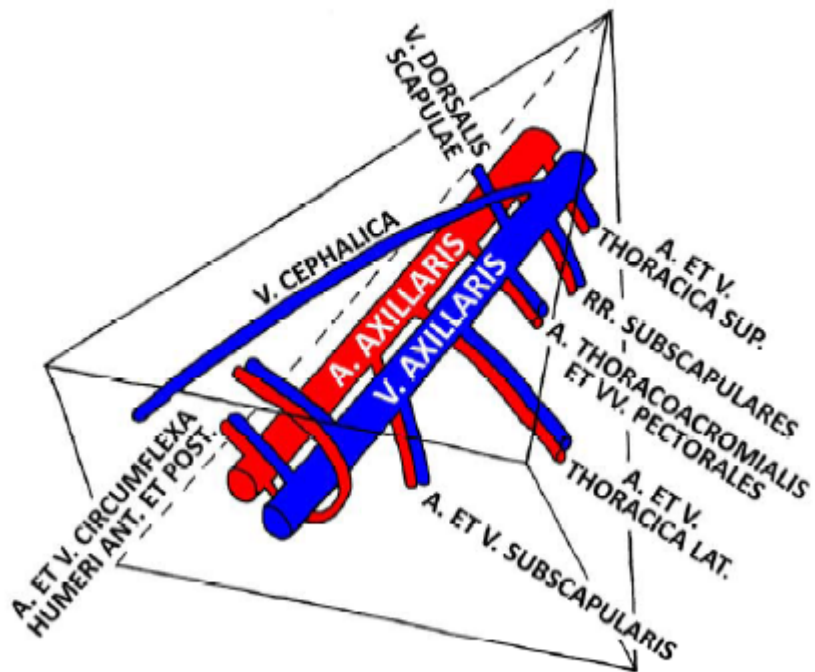

FP = FASCICULUS POSTERIOR
 NCBM = N. CUTANEUS BRACHI MEDIALIS
 NCAM = N. CUTANEUS ANTEBRACHII MEDIALIS



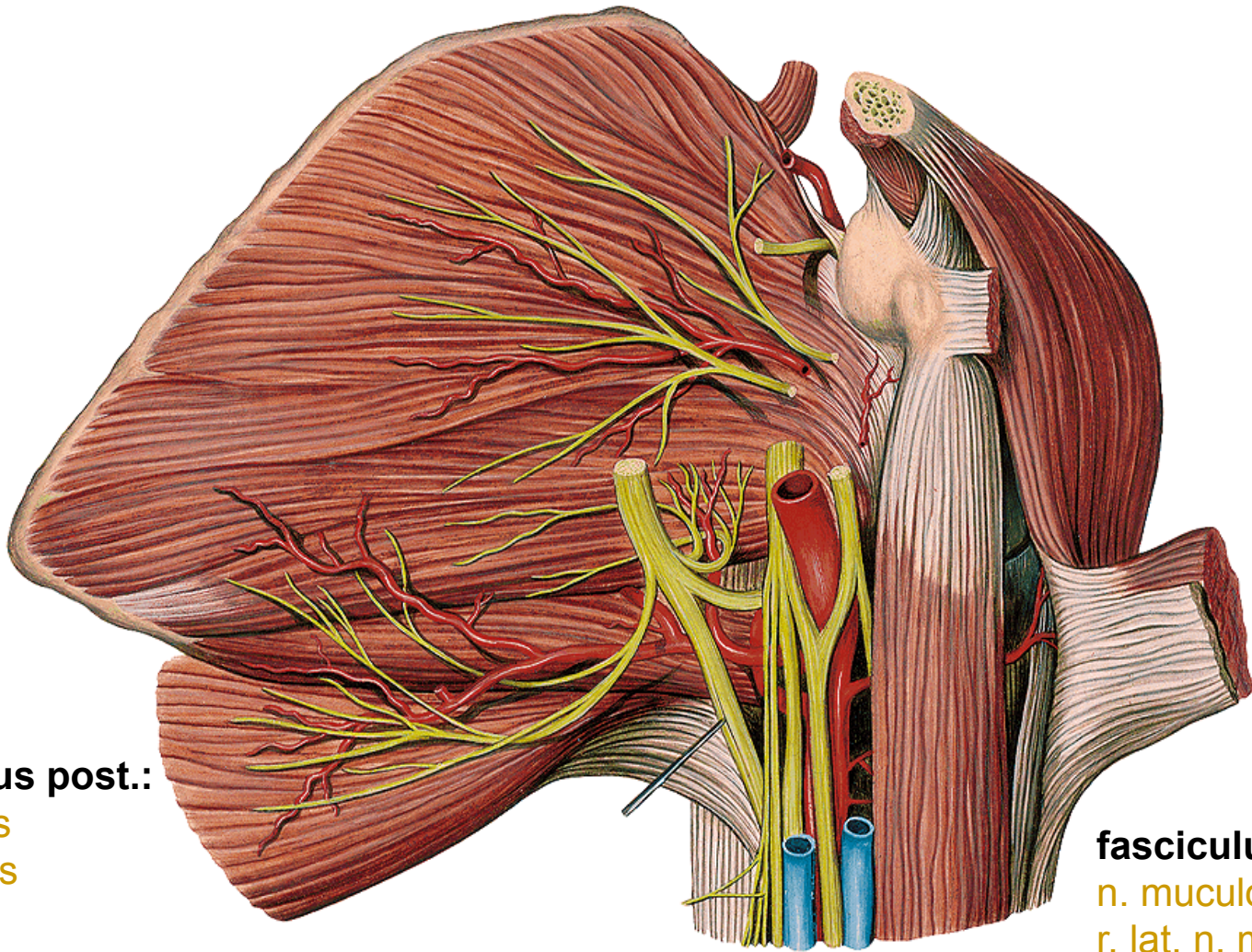

fasciculus post.:

n. radialis
n. axillaris

fasciculus lat.:

n. musculocutaneus
r. lat. n. mediani

fasciculus med.:

med. n. mediani
n. ulnaris
n. cutaneus brachii med.
n. cutaneus antebrachii med.



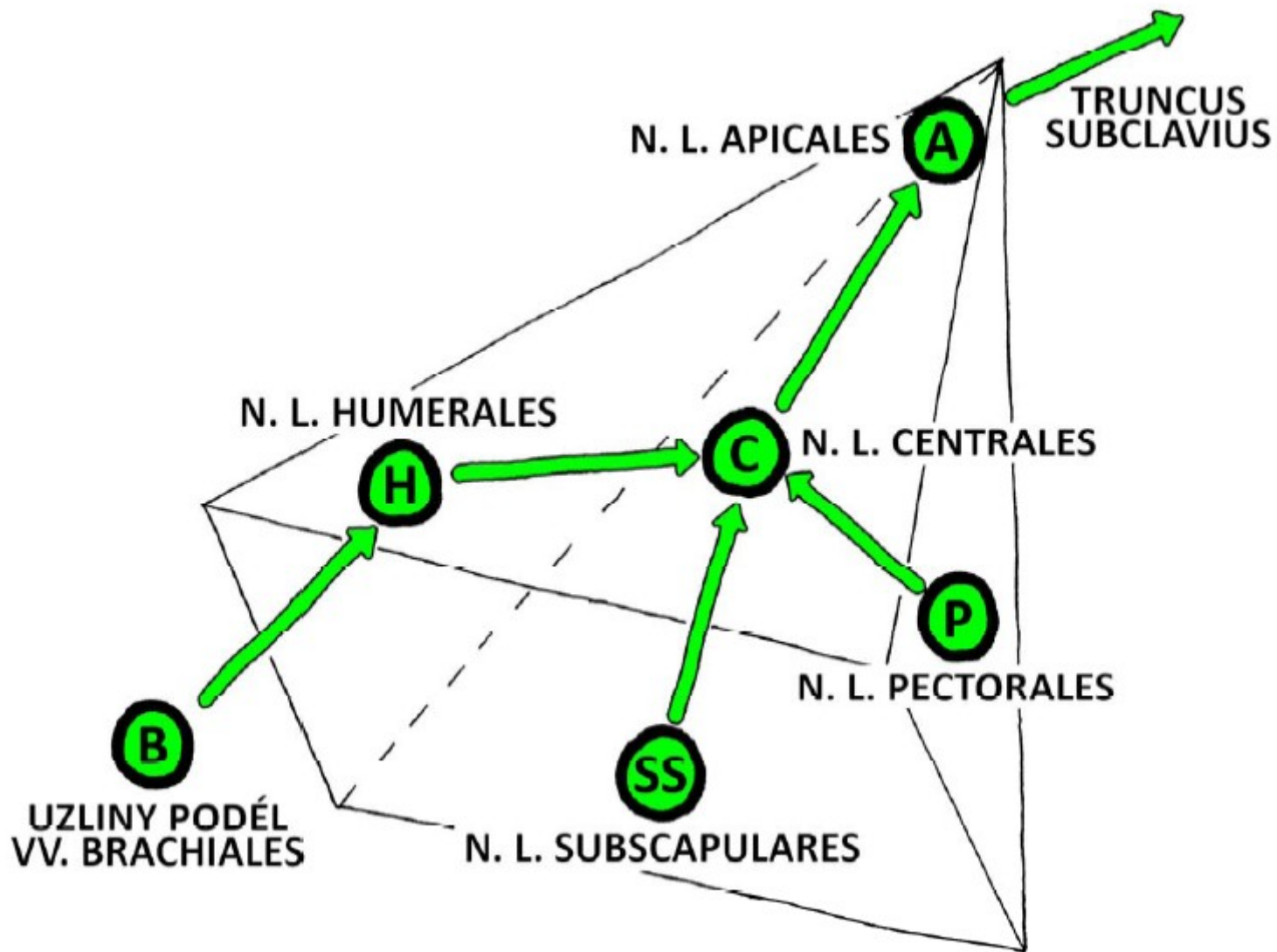

r. brachii

pravá, zespodu

v. cephalica
n. cutaneus
brachii lat. inf.

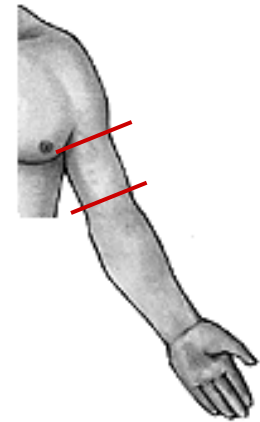
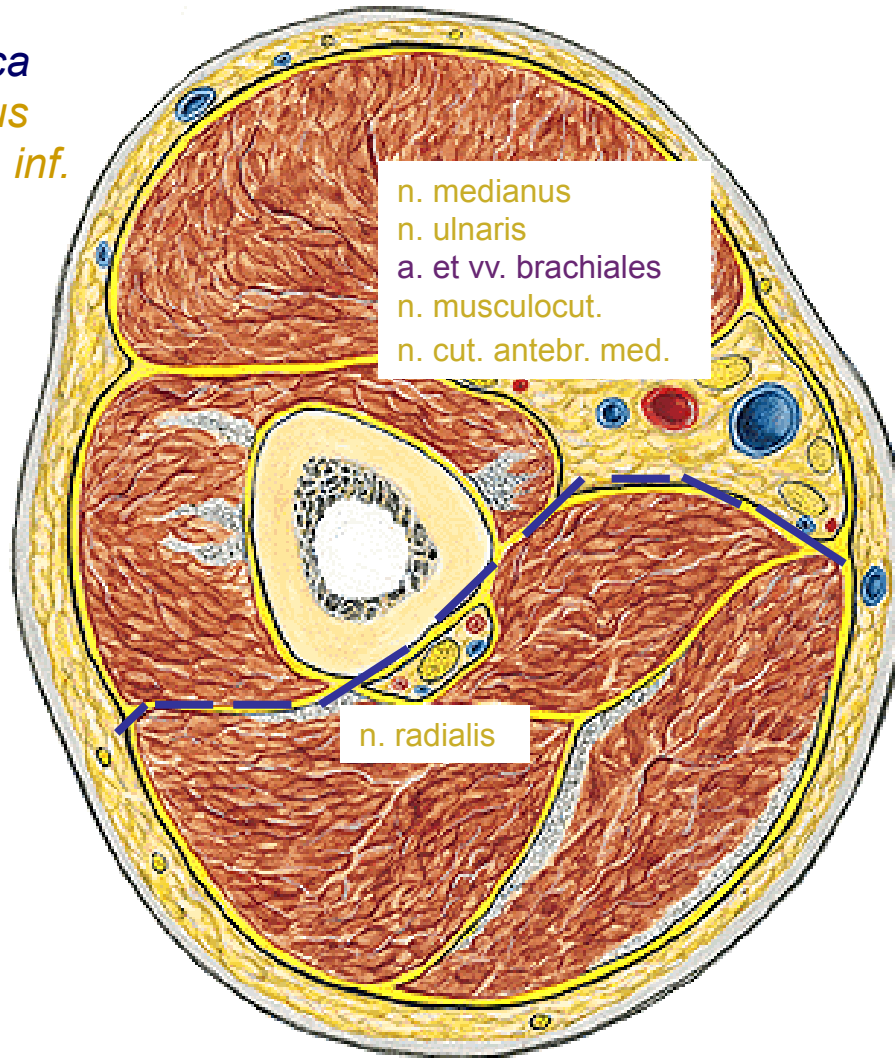

v. basilica
n. cutaneus
brachii med.

n. cutaneus brachii
post.



r. brachii ant.



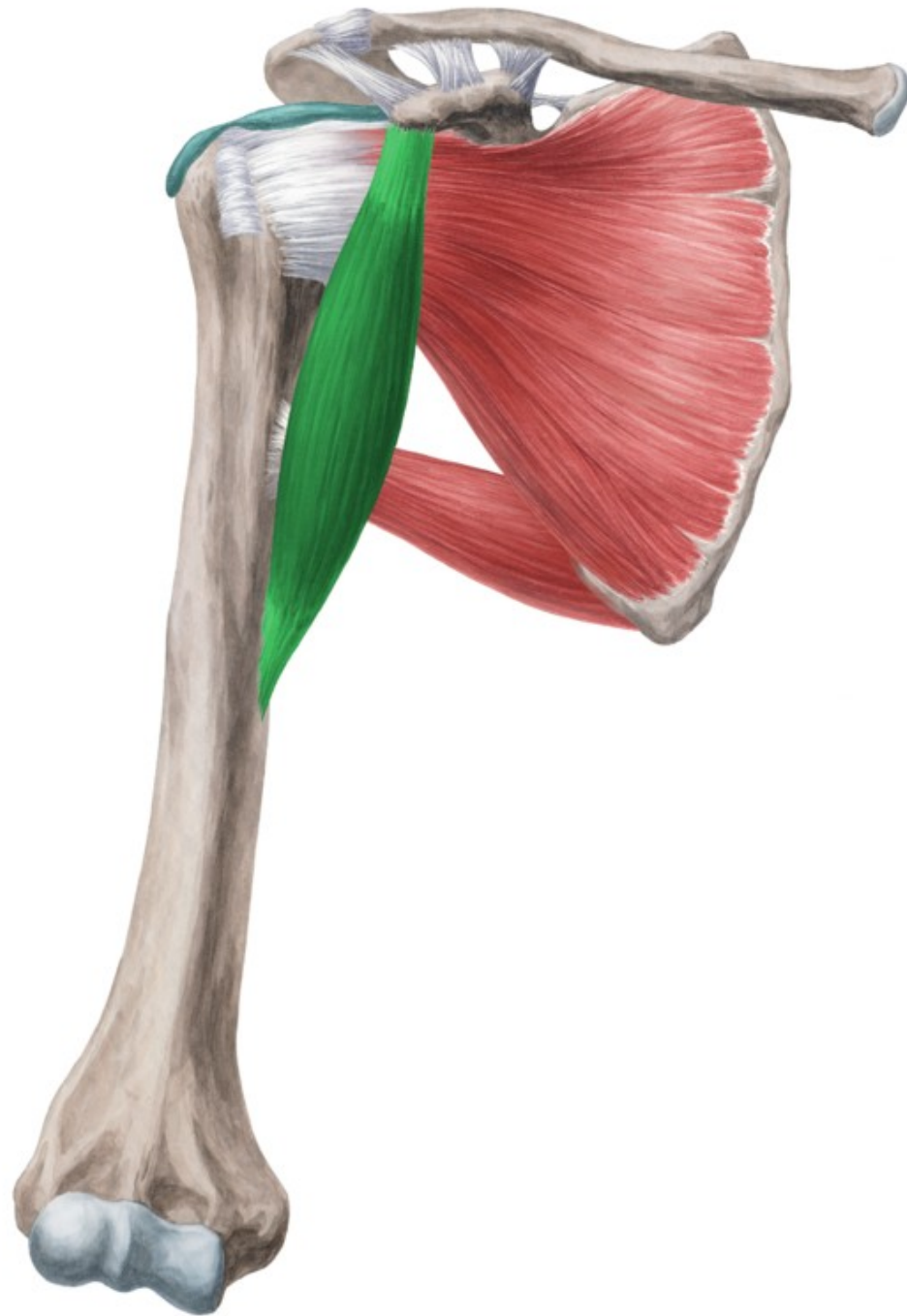



levá

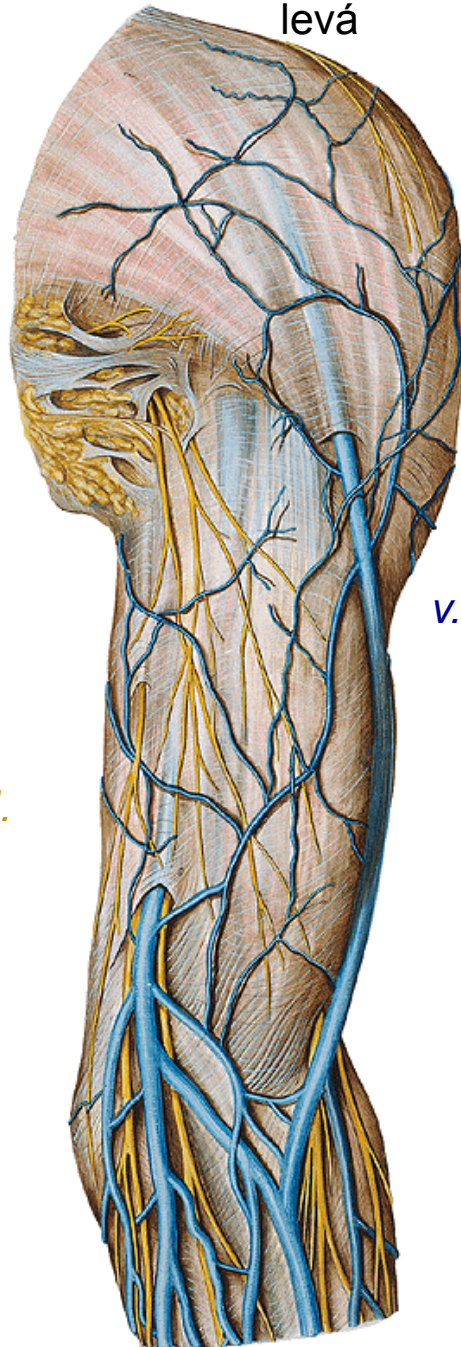

n. cutaneus brachii med.

v. cephalica

n. cutaneus antebrachii med.
v. basilica



a. et. v. brachialis
n. musculocutaneus
n. medianus
n. ulnaris

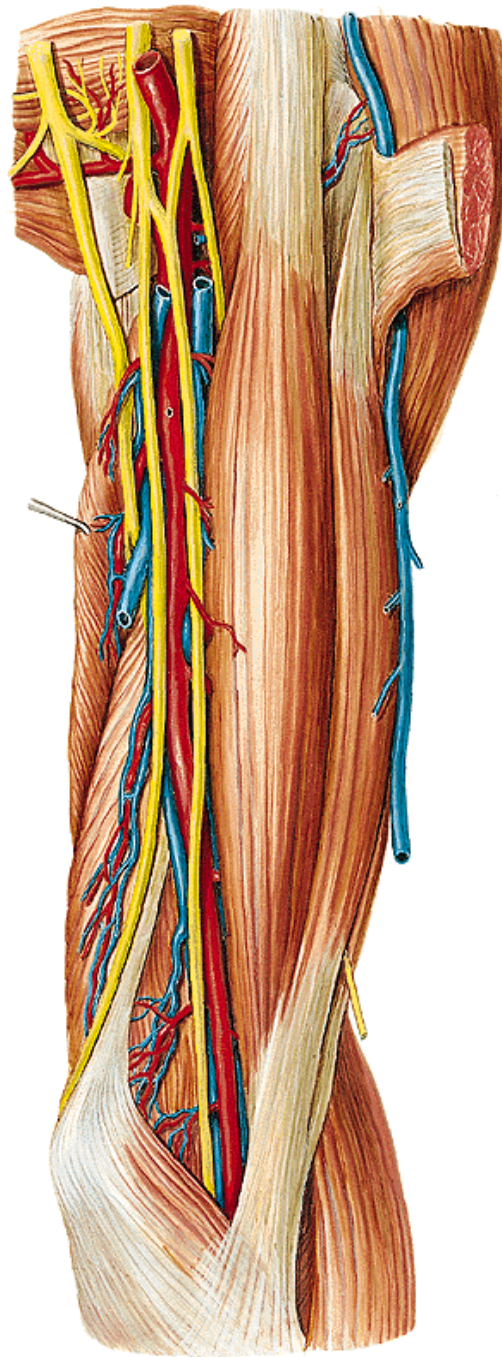

SULCUS BICIPITALIS MEDIALIS ET LATERALIS

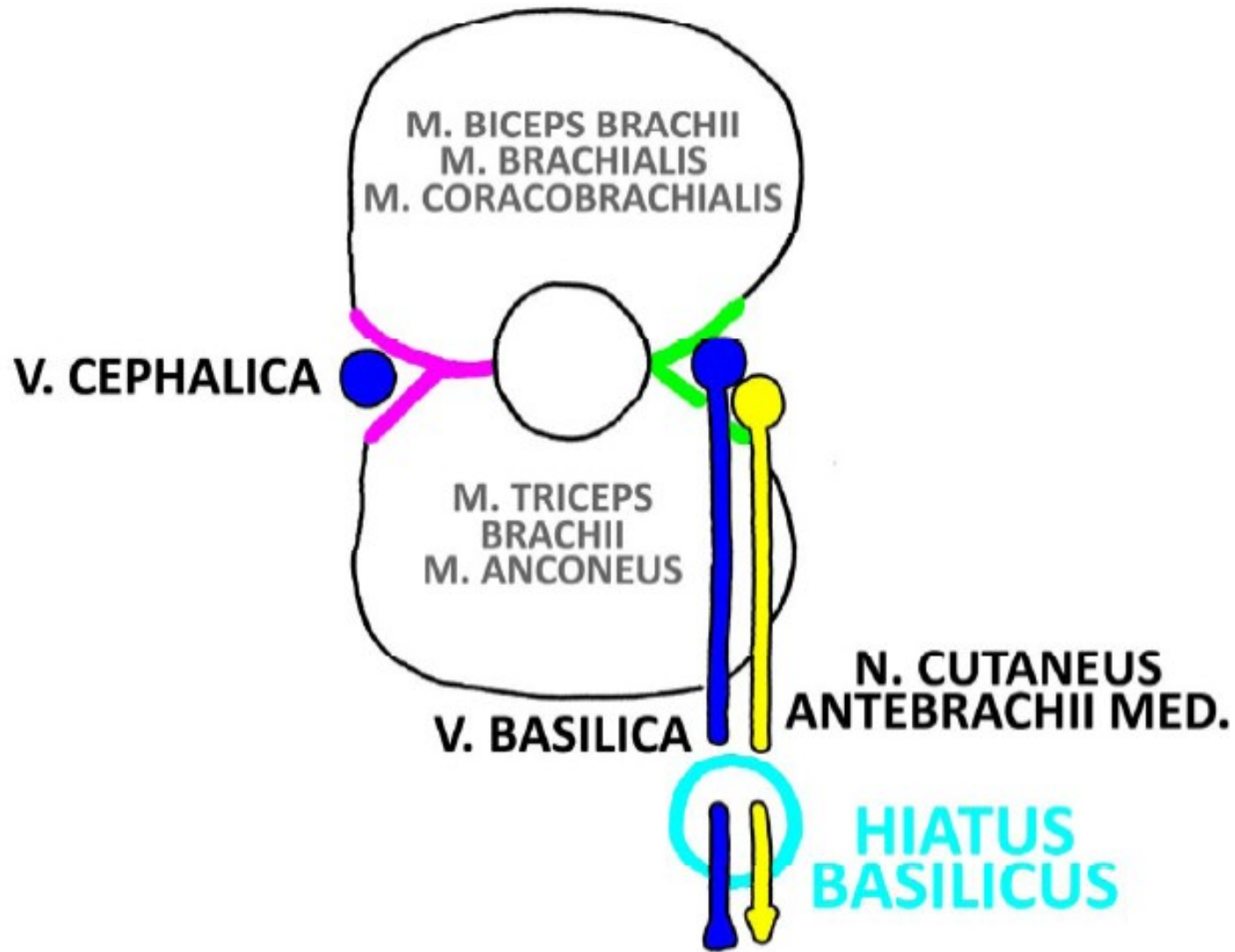

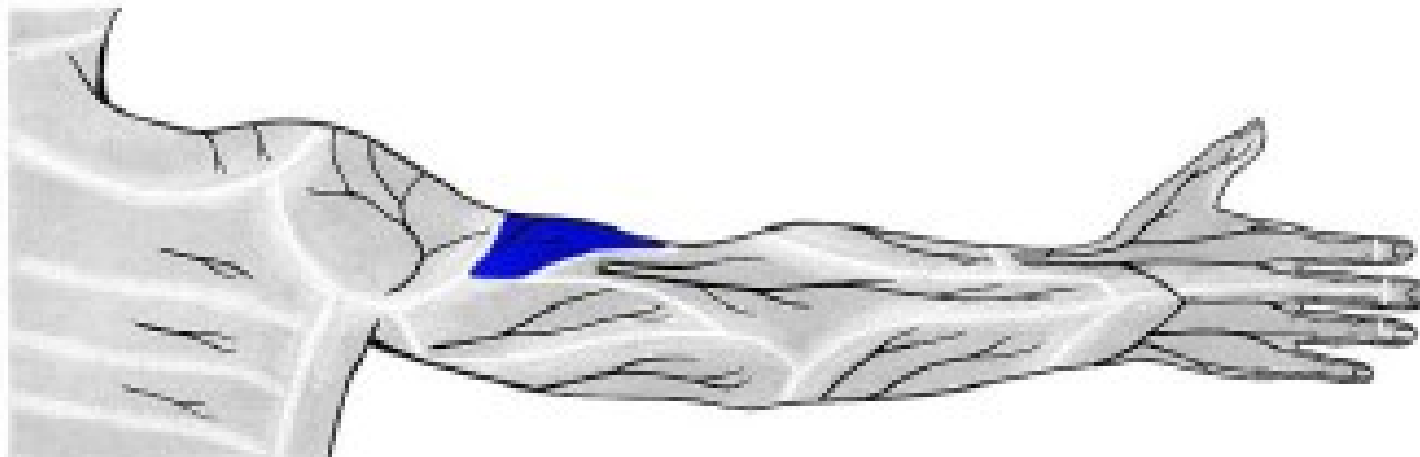
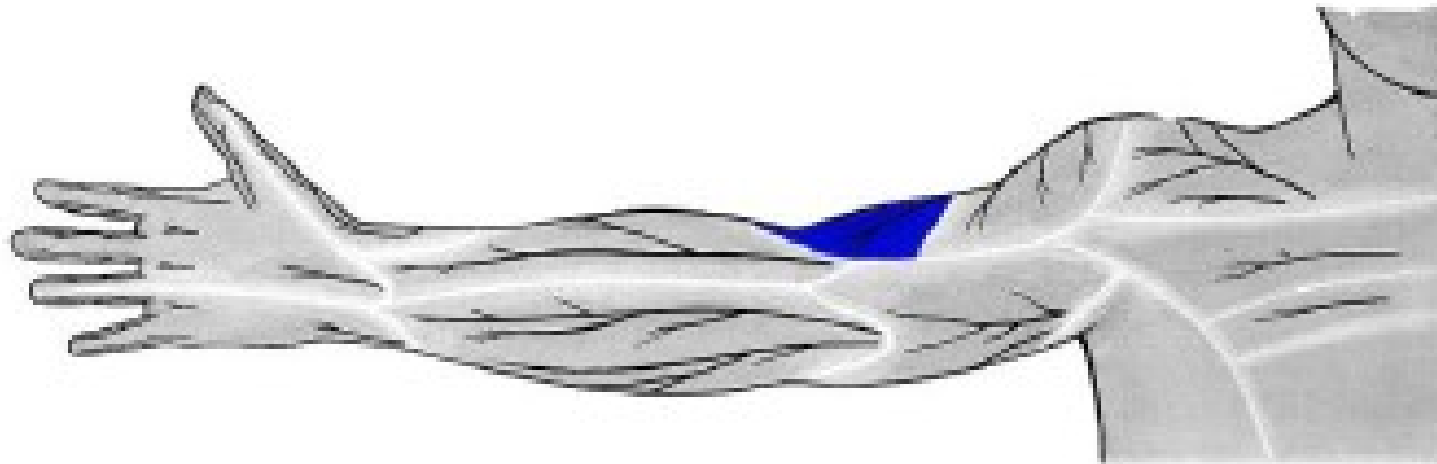

n. cutaneus brachii lat. inf. (z *n. radialis*)



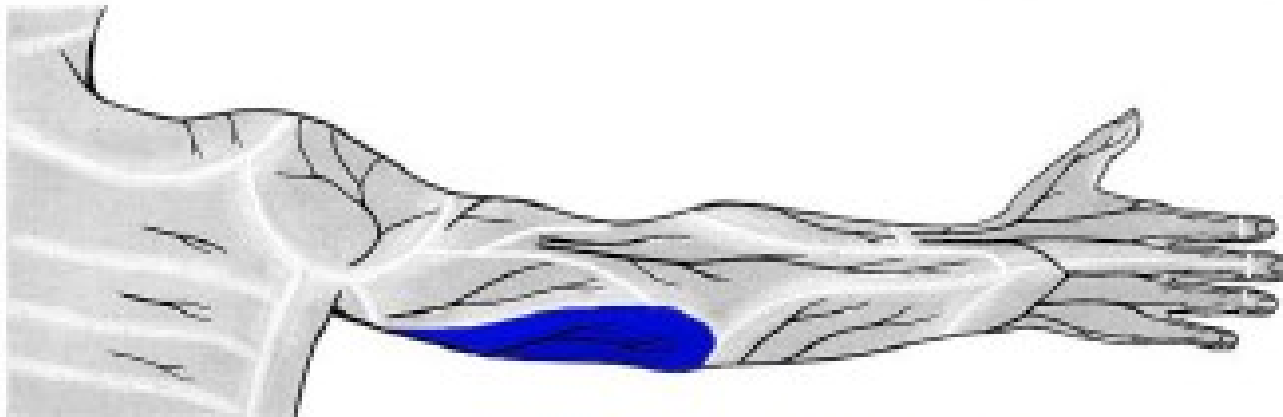
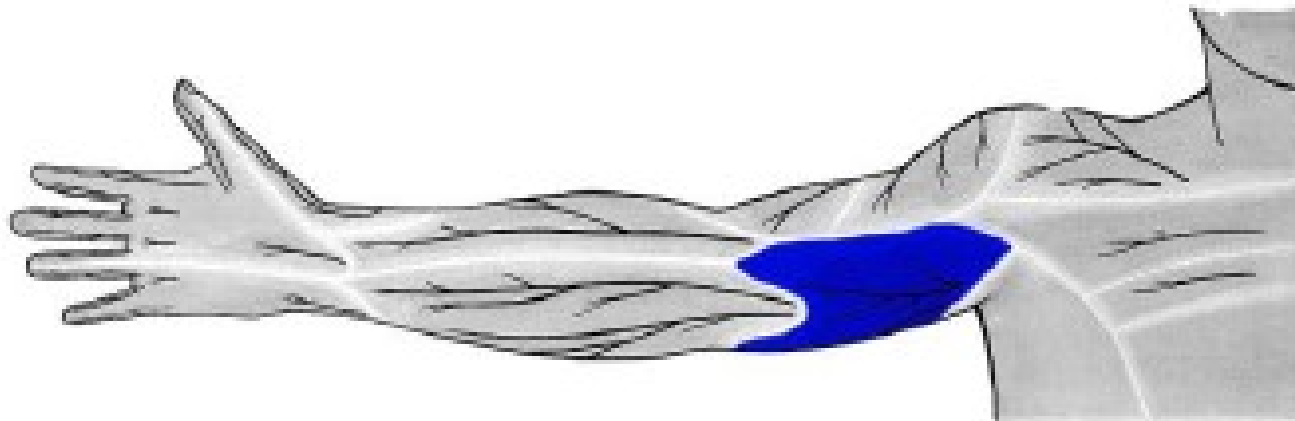

n. cutaneus brachii med.
(z *fasciculus medialis*)



r. brachii post.





levá

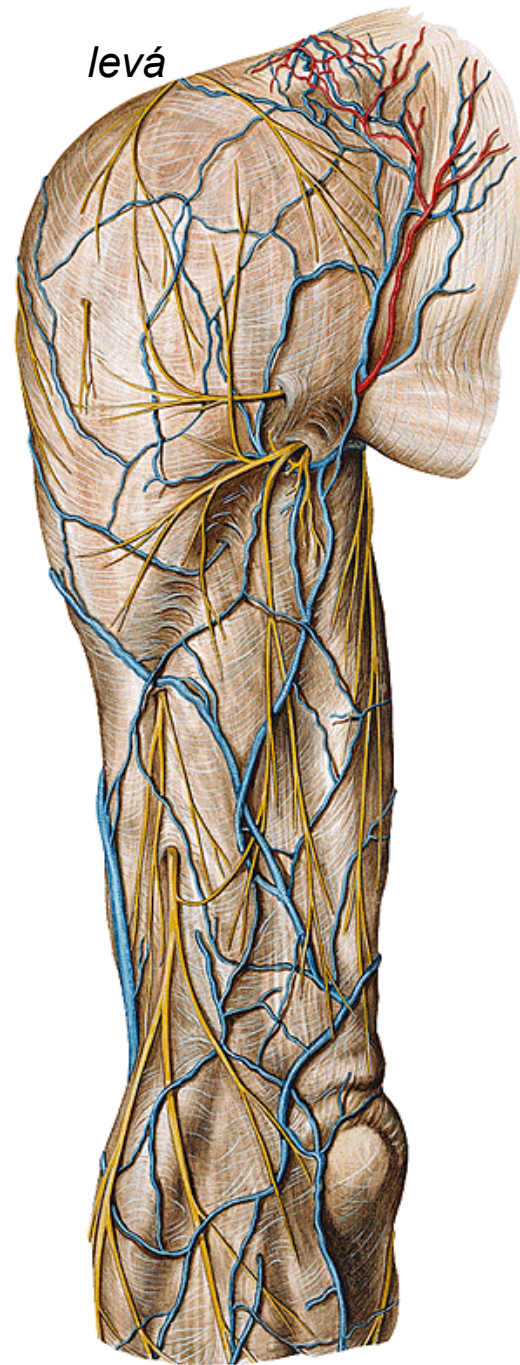

n. cutaneus brachii lat. sup.
(*n. axillaris*)

cutaneus brachii lat. inf.
n. cutaneus brachii post.
n. cutaneus antebrachii post.
(*n. radialis*)



n. radialis
a. et. v. profunda brachii

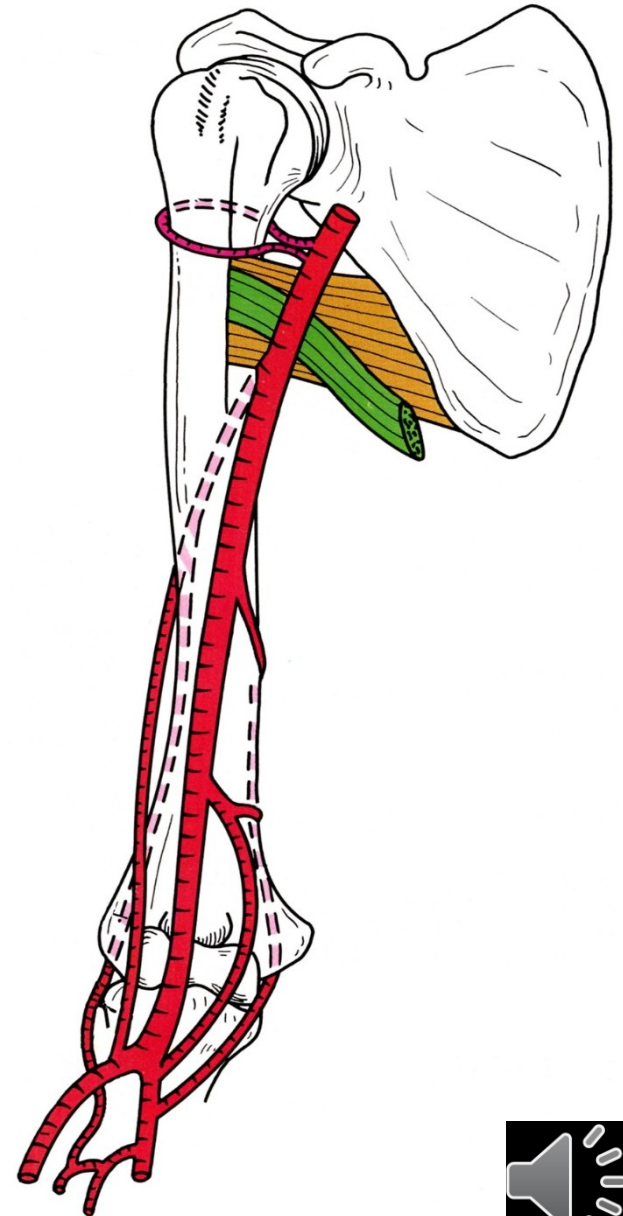
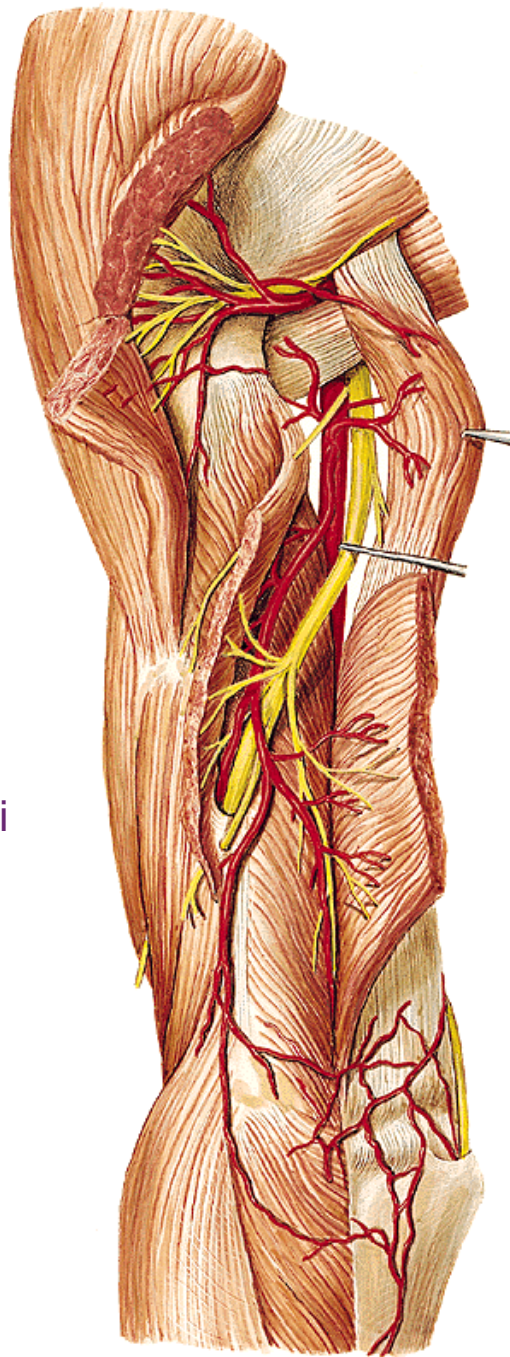

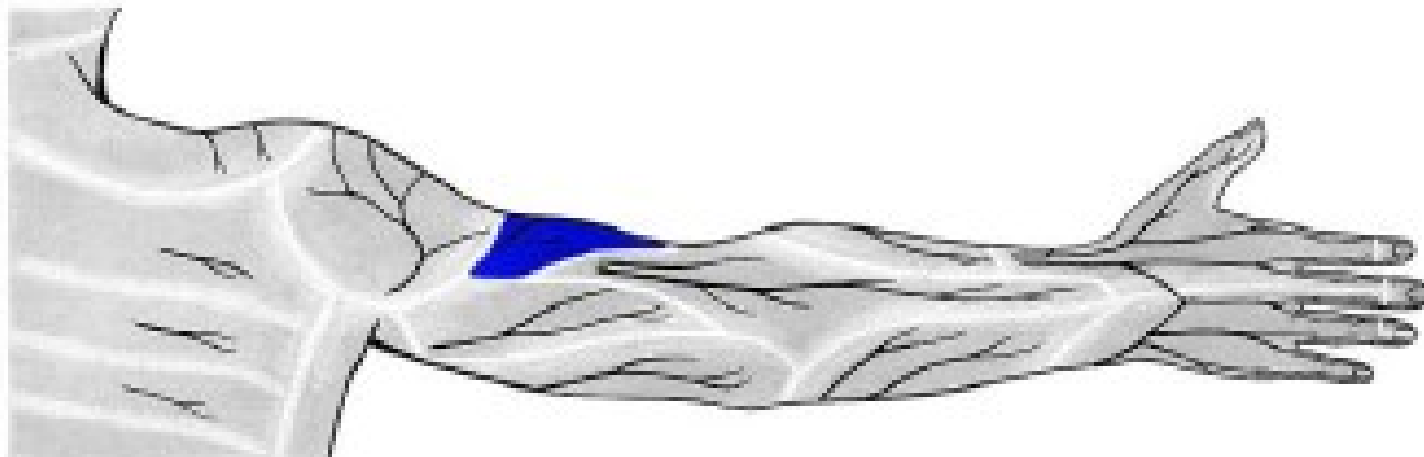
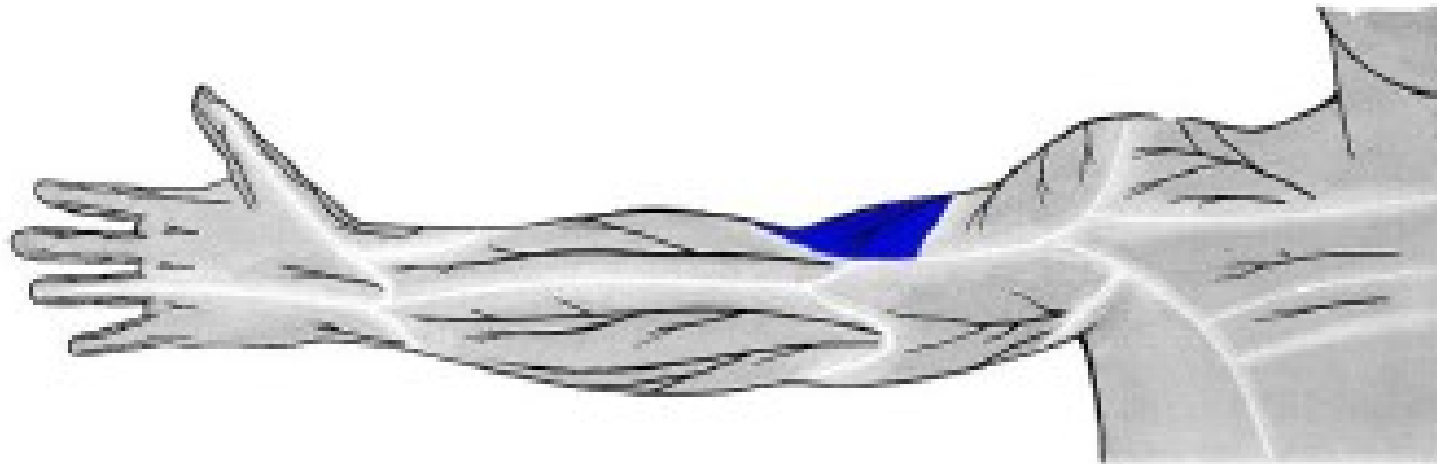

n. cutaneus brachii lat. inf. (z *n. radialis*)



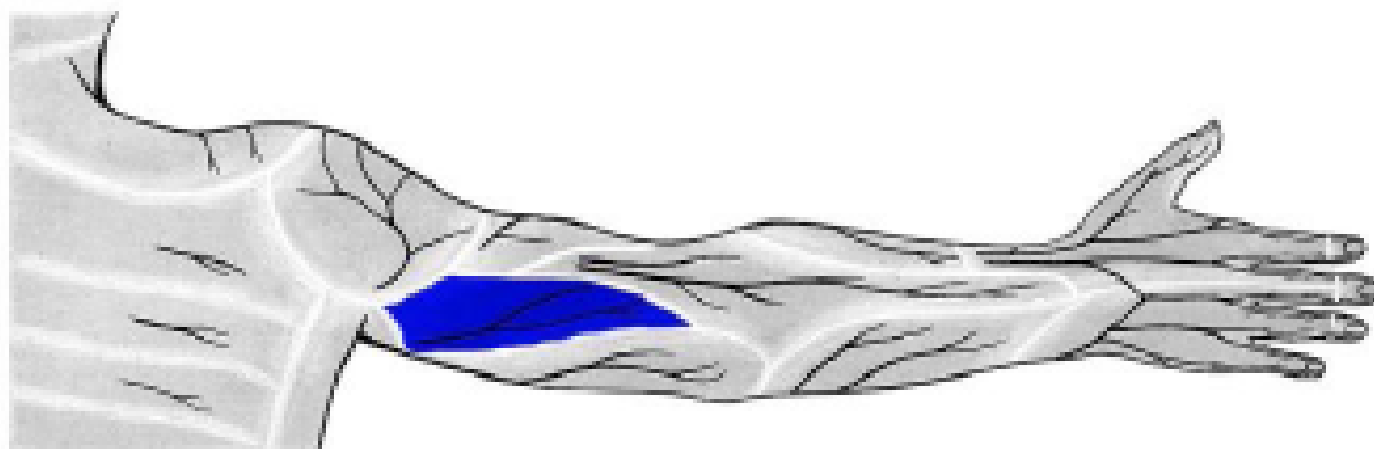
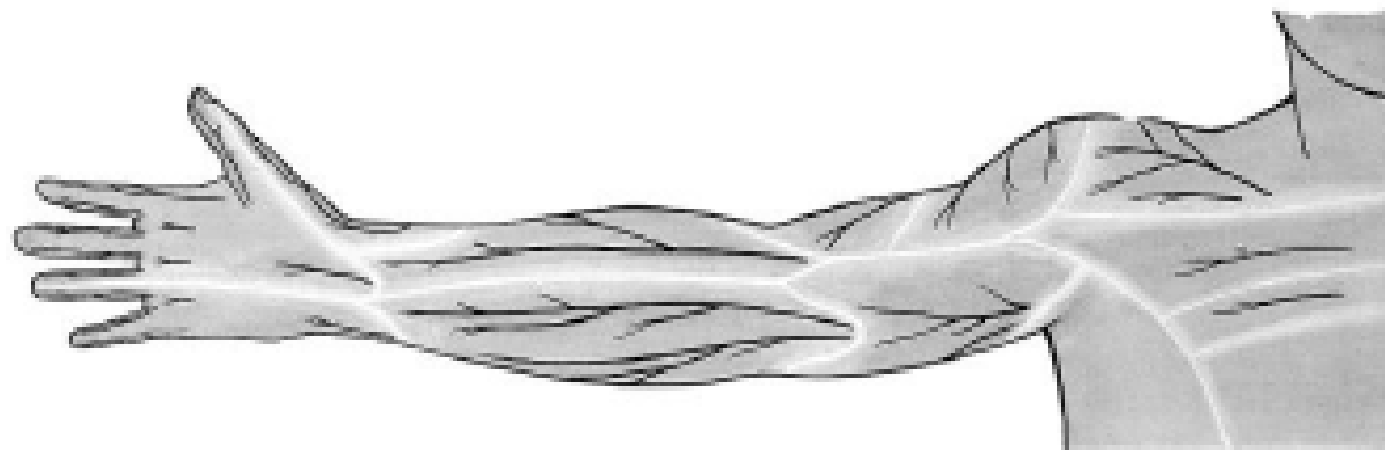

n. cutaneus brachii post. (z n. radialis)



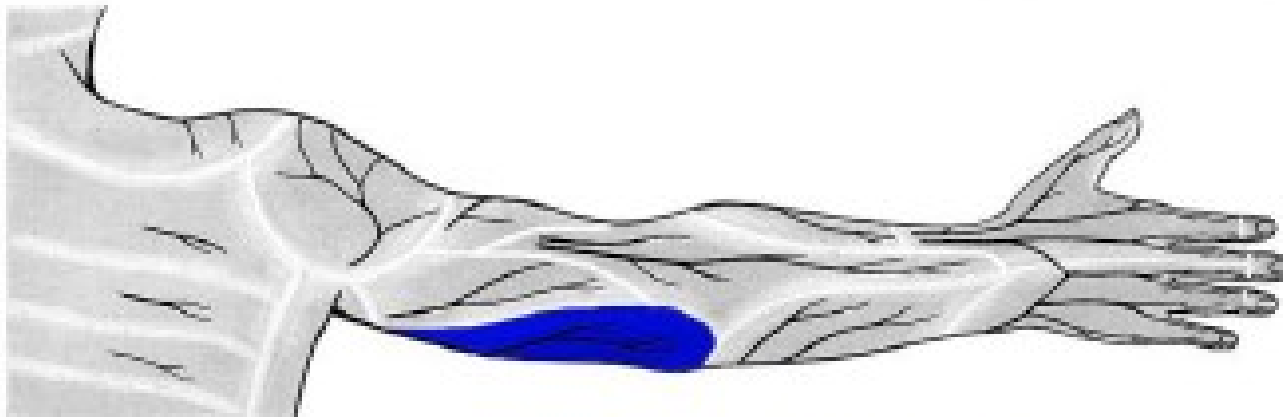
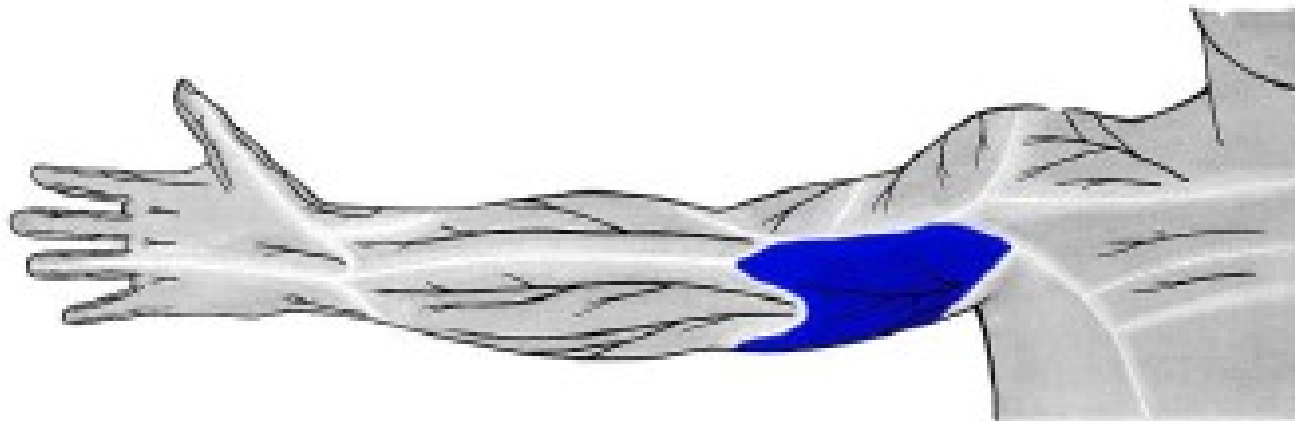

n. cutaneus brachii med.
(z *fasciculus medialis*)



r. cubiti

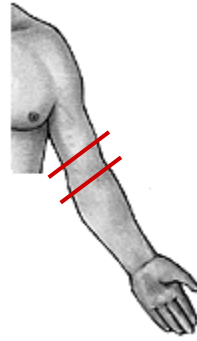

*n. cutaneus
antebr. med.
v. basilica*

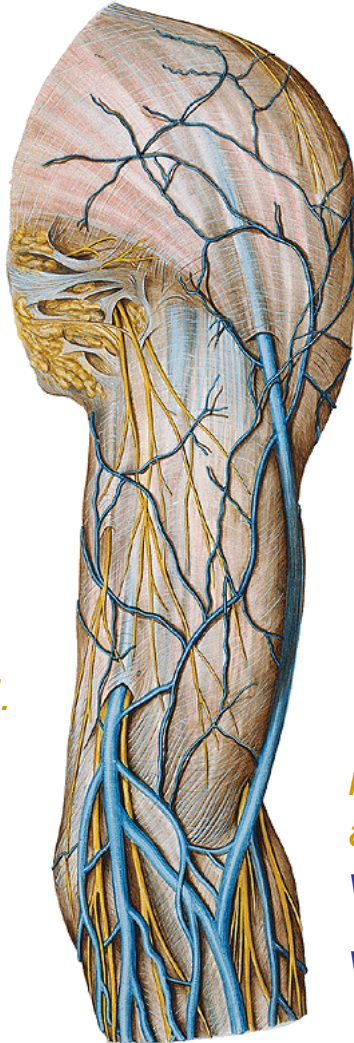

*n. cutaneus
antebr. lat.
v. cephalica
v. mediana cubiti*

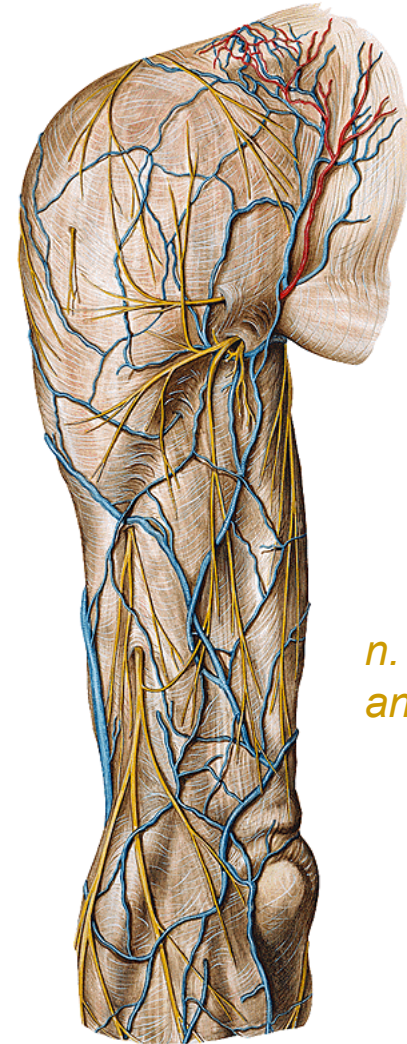

*n. cutaneus
antebr. post.*



pohled med.

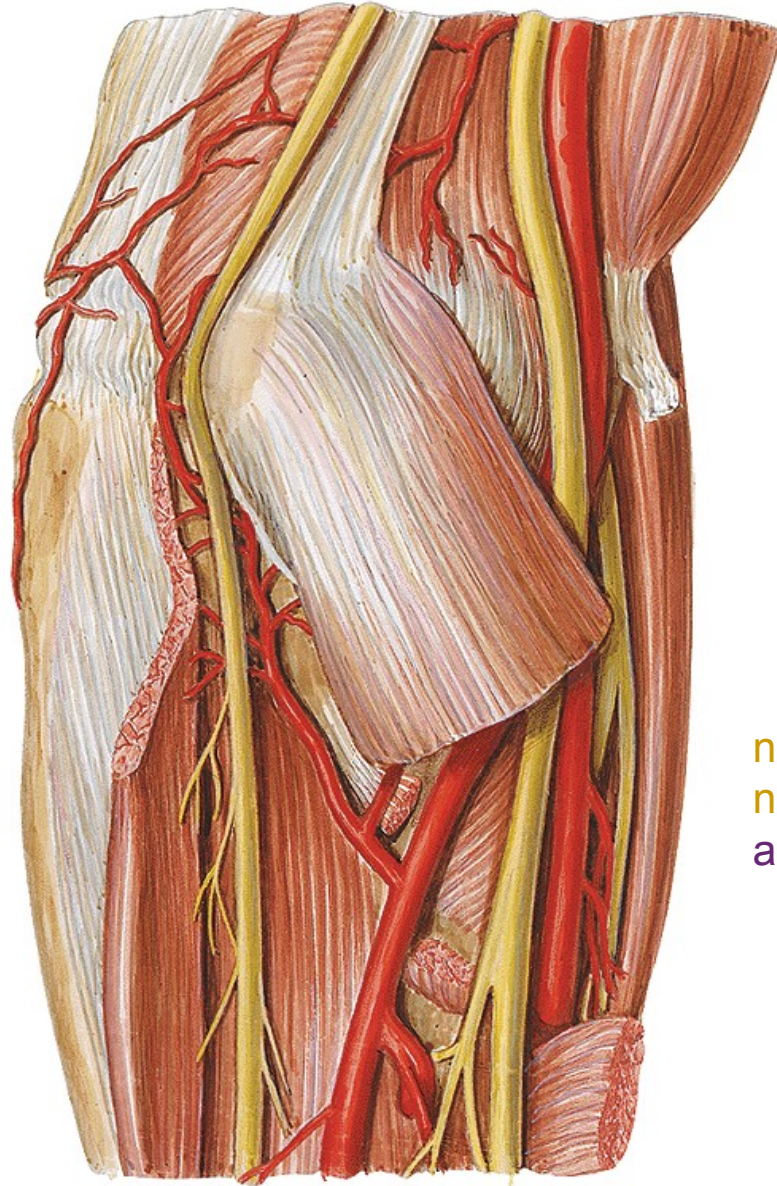

n. ulnaris
a. et v. ulnaris

n. medianus
n. radialis (r. superf.)
a. et v. radialis



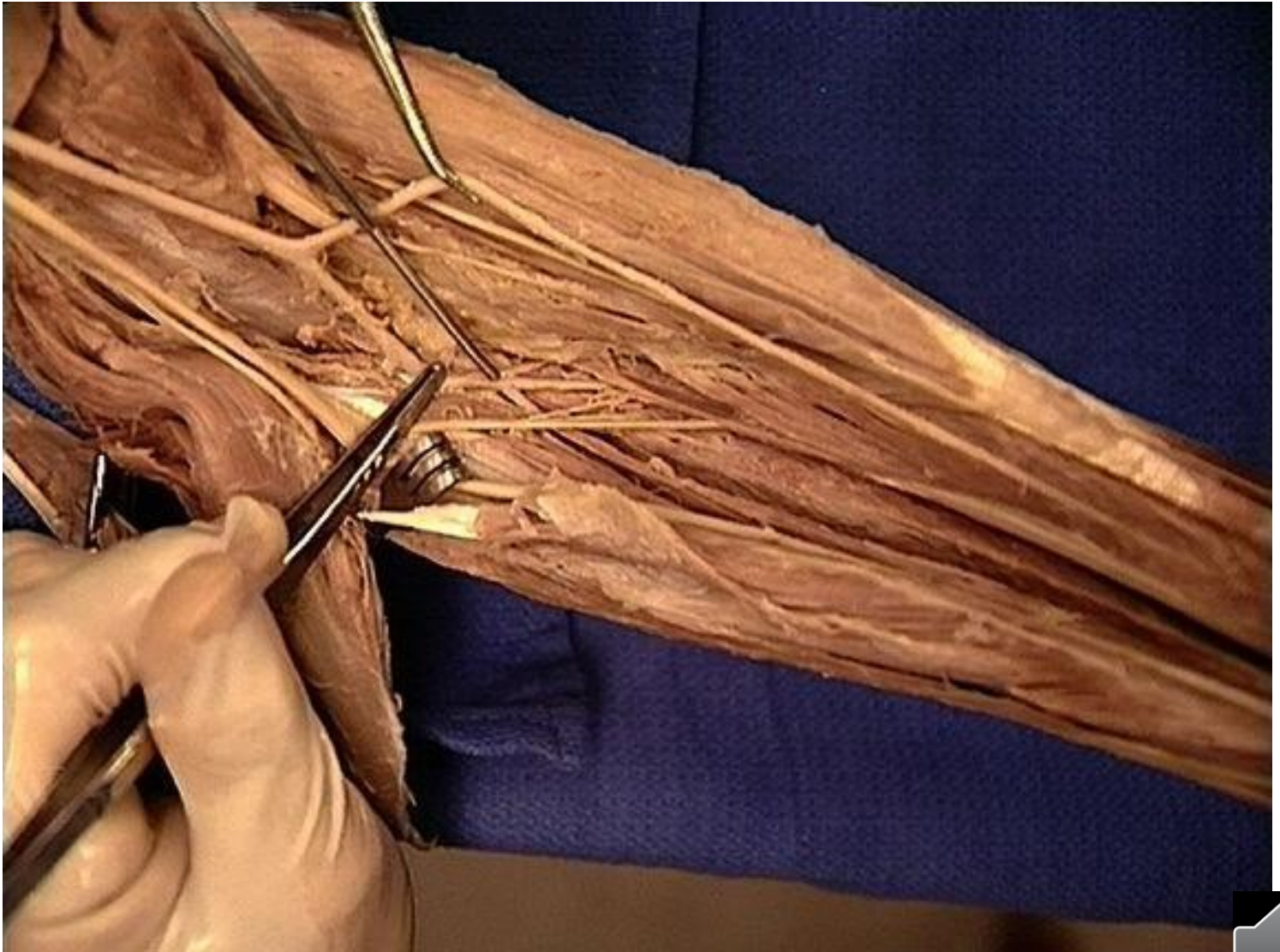

FOSSA CUBITALIS DX.

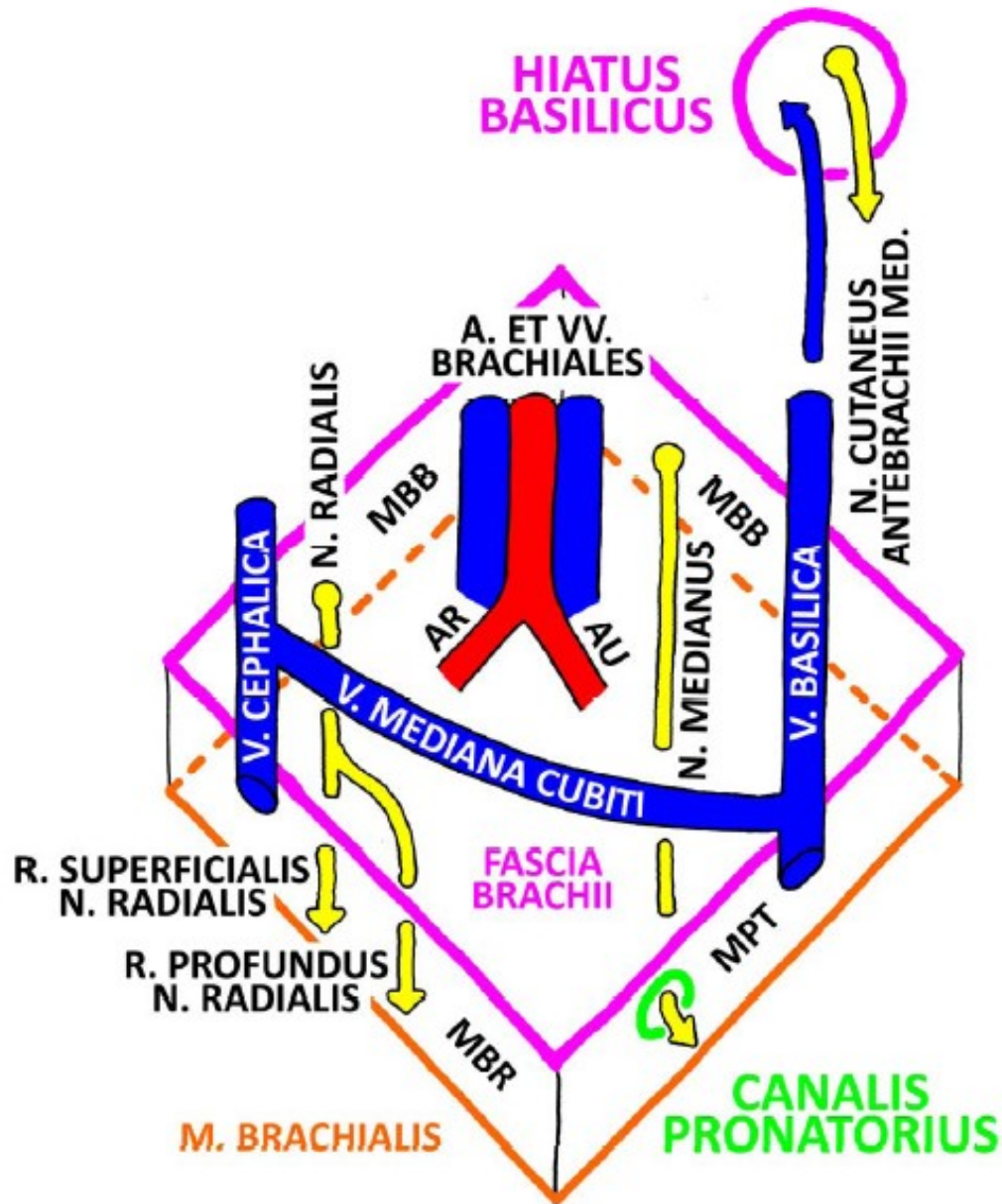

r. antebrachii

pravá, pohled zdola

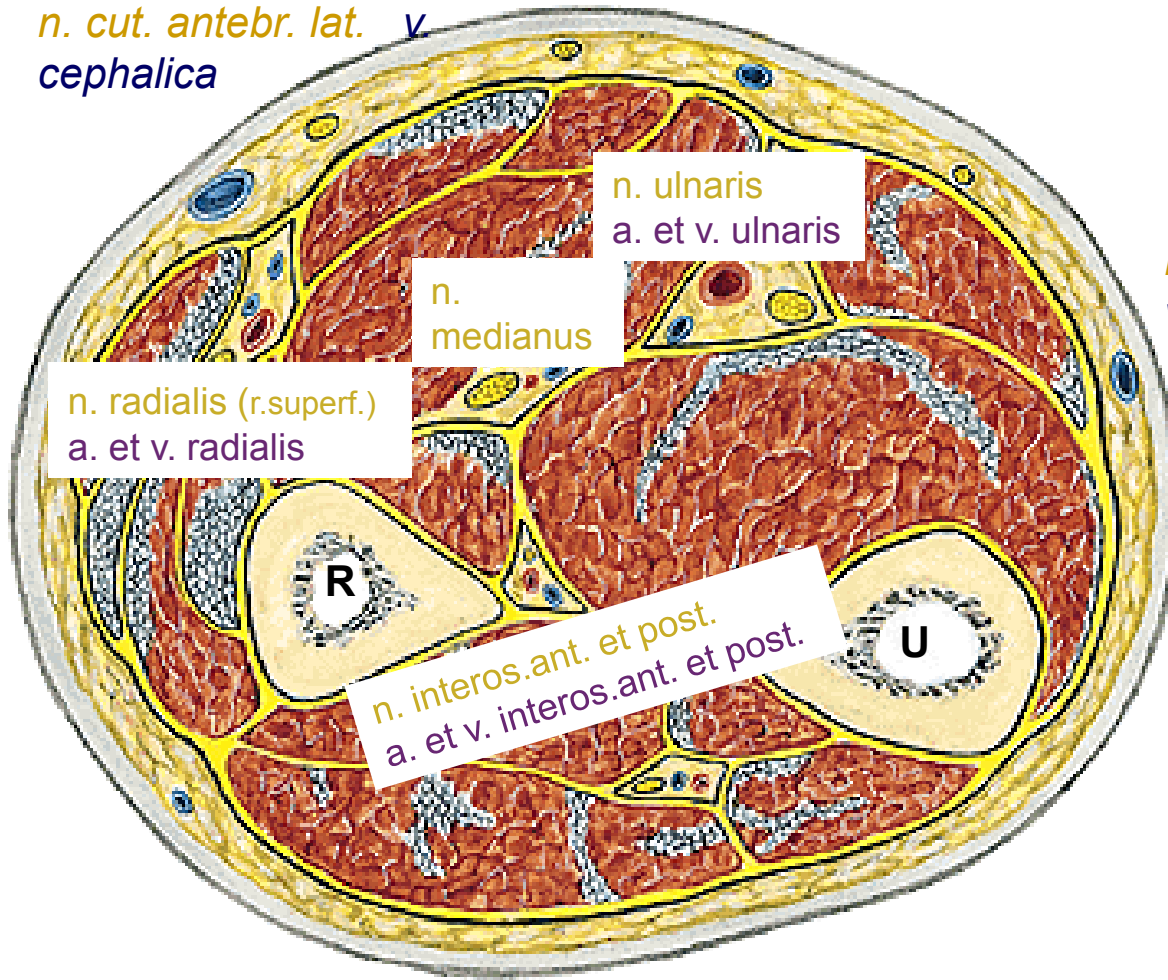
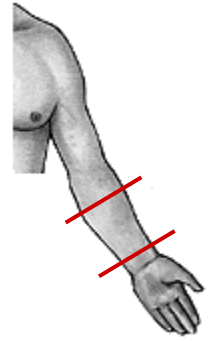

n. cut. antebr. lat. v. cephalica

*n. ulnaris
a. et v. ulnaris*

*n.
medianus*

*n. radialis (r.superf.)
a. et v. radialis*

*n. interos.ant. et post.
a. et v. interos.ant. et post.*

*n. cut. antebr. med.
v. basilica*

n. cut. antebr. post.



r. antebrachii ant.









n. cutaneus antebr. med.
v. basilica

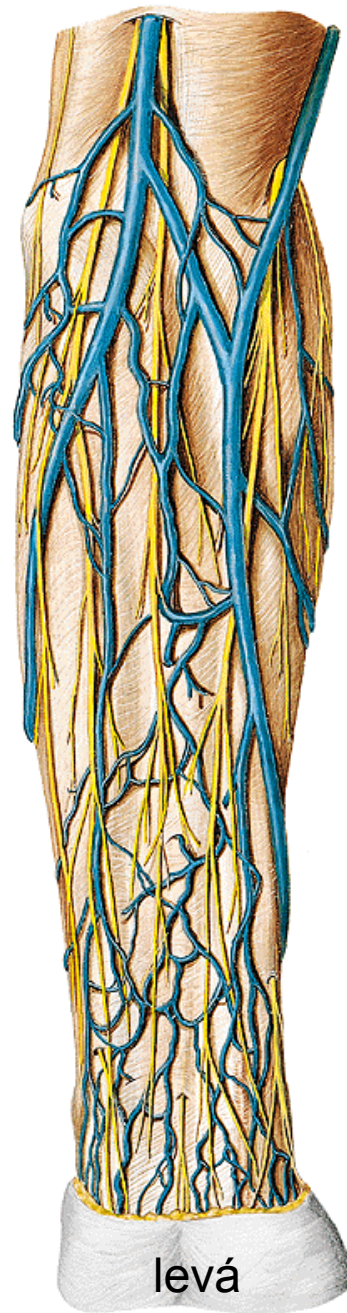

n. cutaneus antebr. lat.
v. cephalica

levá





a. et v. radialis
(hmatný tep)

n. medianus



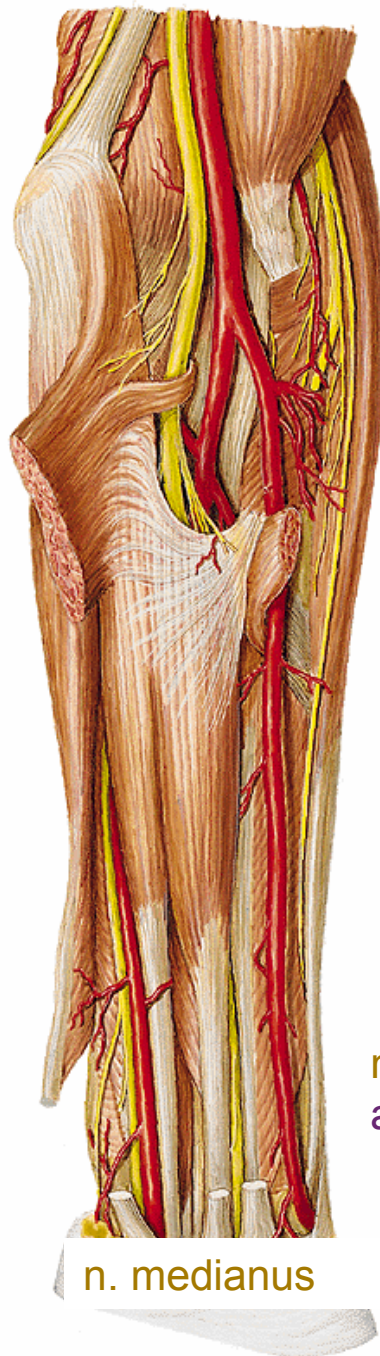

n. ulnaris
a. et v. ulnaris

n. radialis (r. superf.)
a. et v. radialis

n. medianus



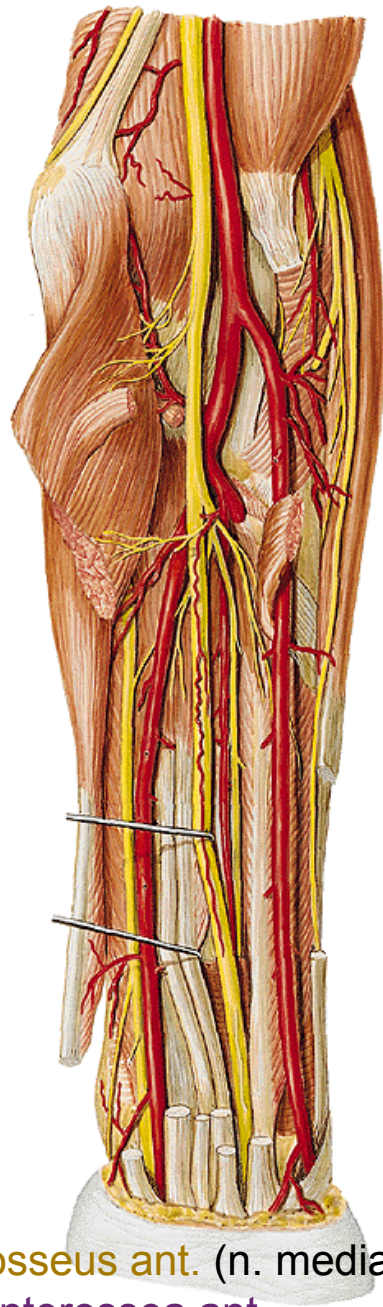

n. interosseus ant. (n. medianus)
a. et v. interossea ant.



r. antebrachii post.

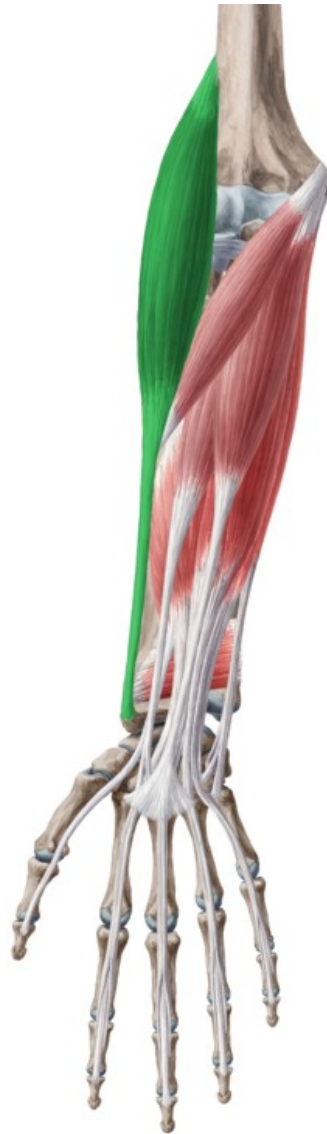







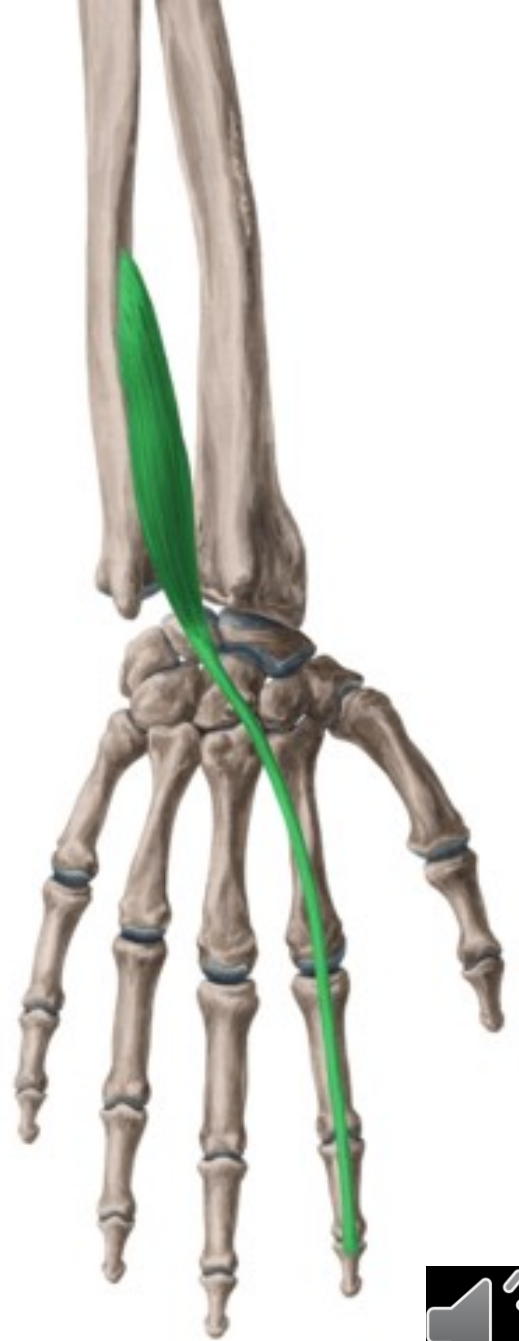
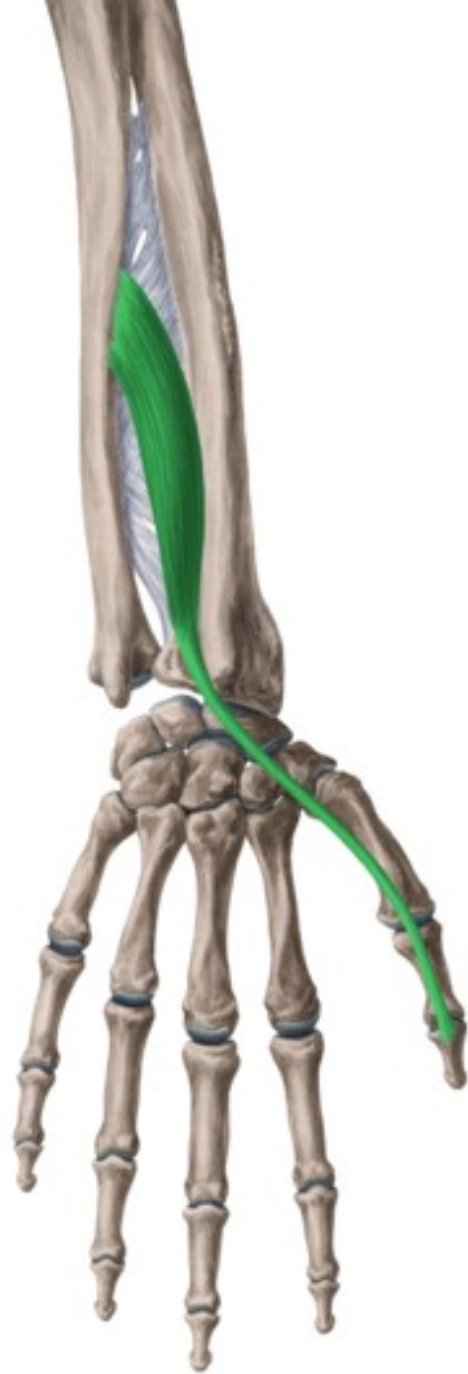
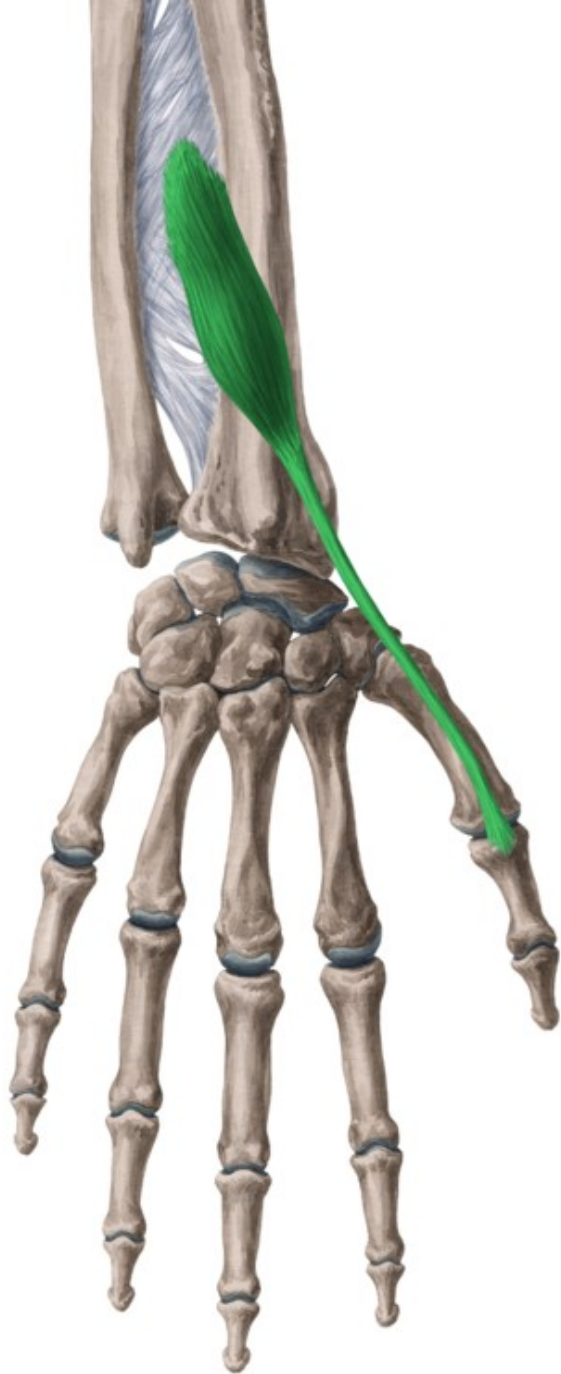

n. cutaneus antebrachii post.

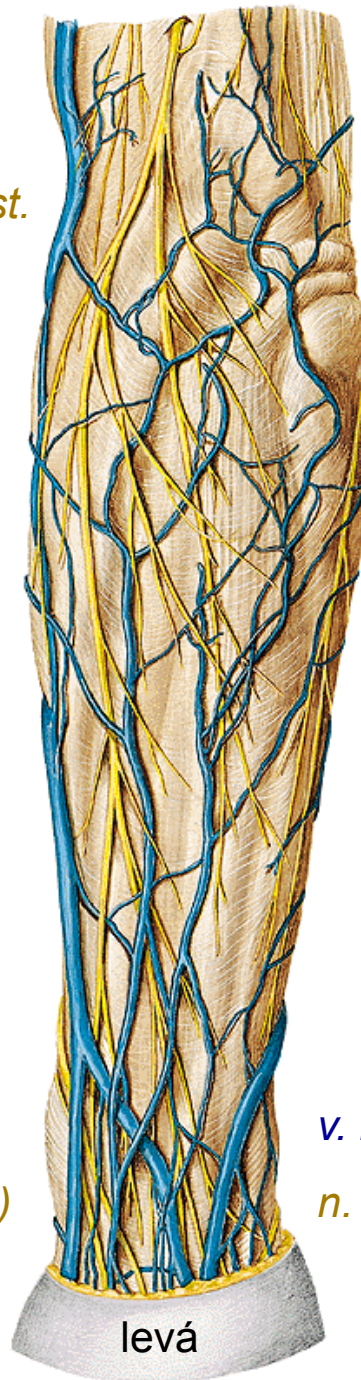

v. cephalica

n. radialis (r. superf.)

v. basilica

n. ulnaris (r. dorsalis)

levá



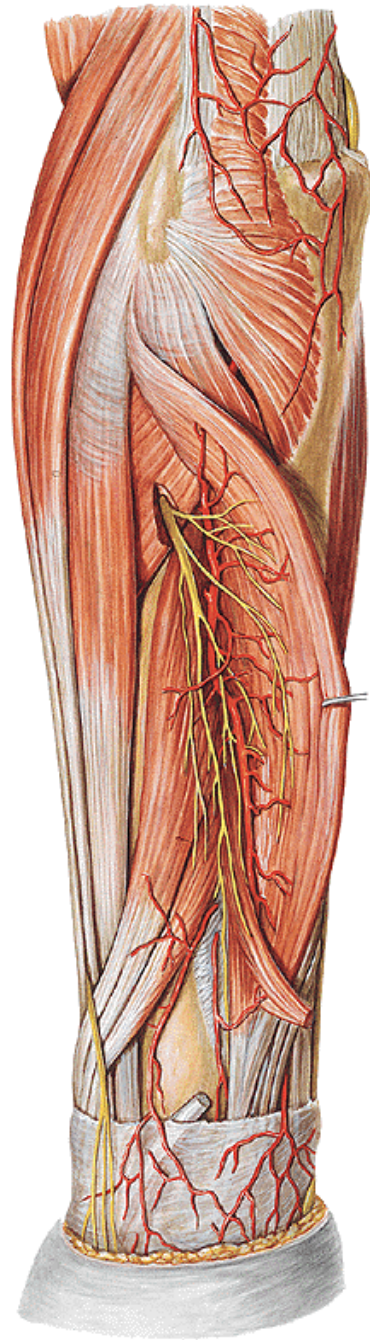

n. radialis

(r. prof., n. interosseus post.)

a. et v. interossea post.



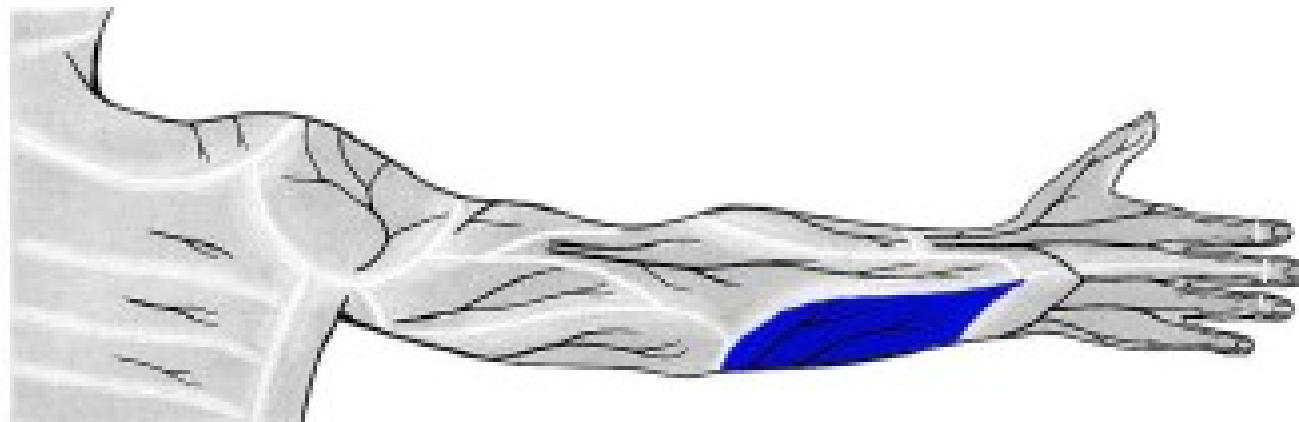
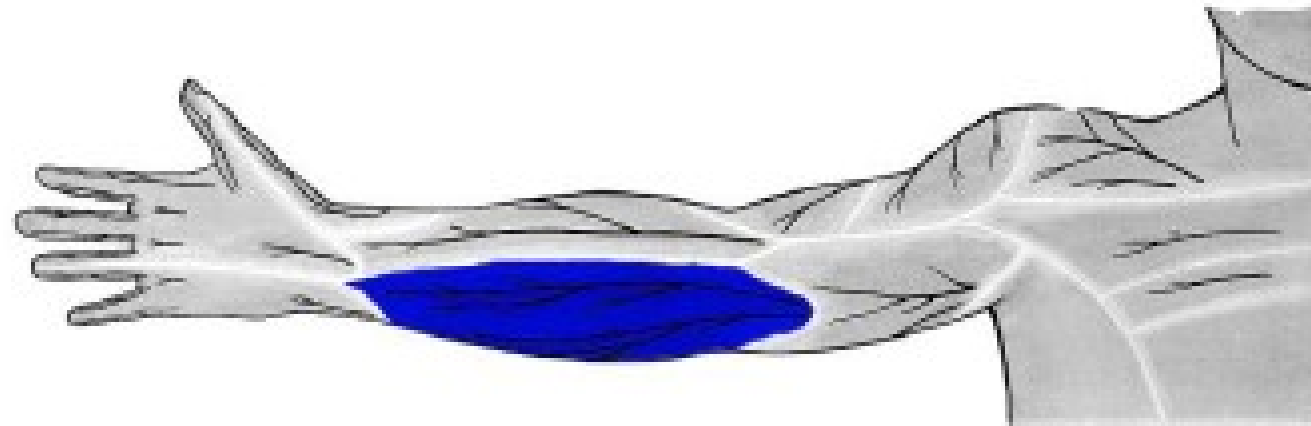

n. cutaneus antebrachii med.
(z *fasciculus medialis*)



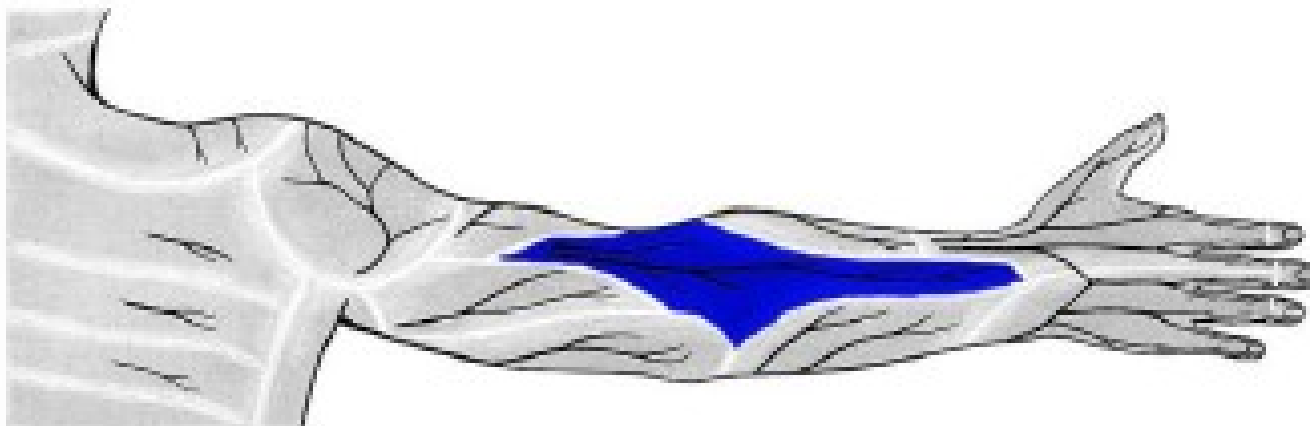
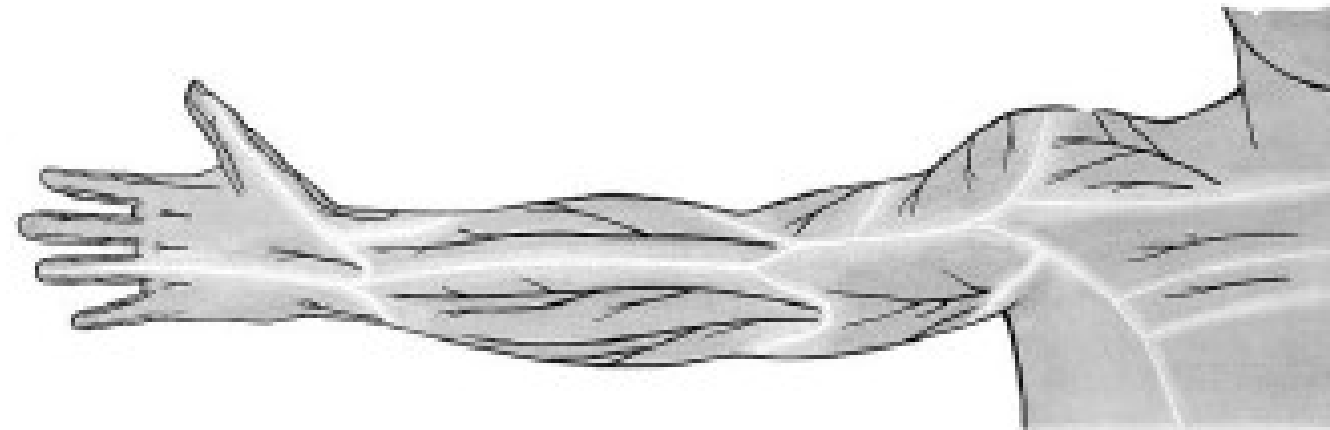

n. cutaneus antebrachii post.
(z. *n. radialis*)



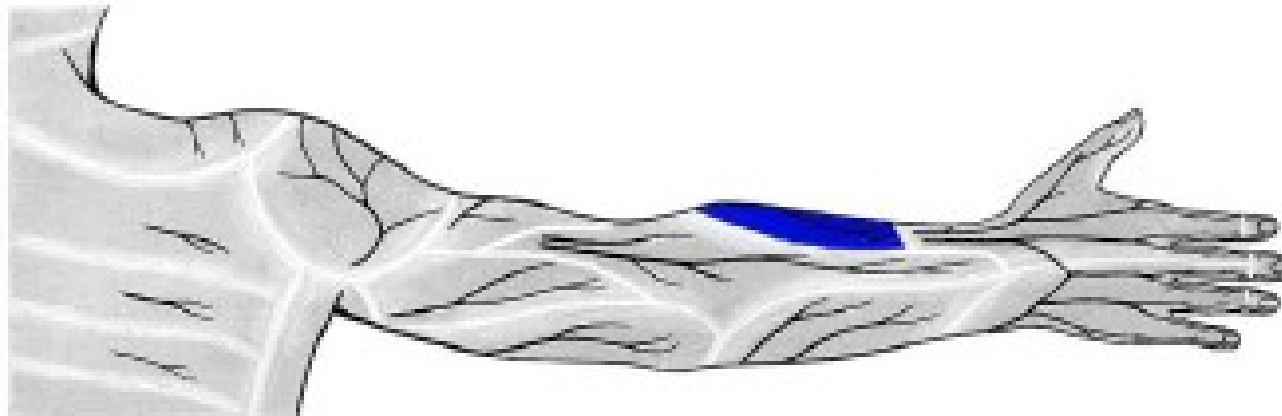
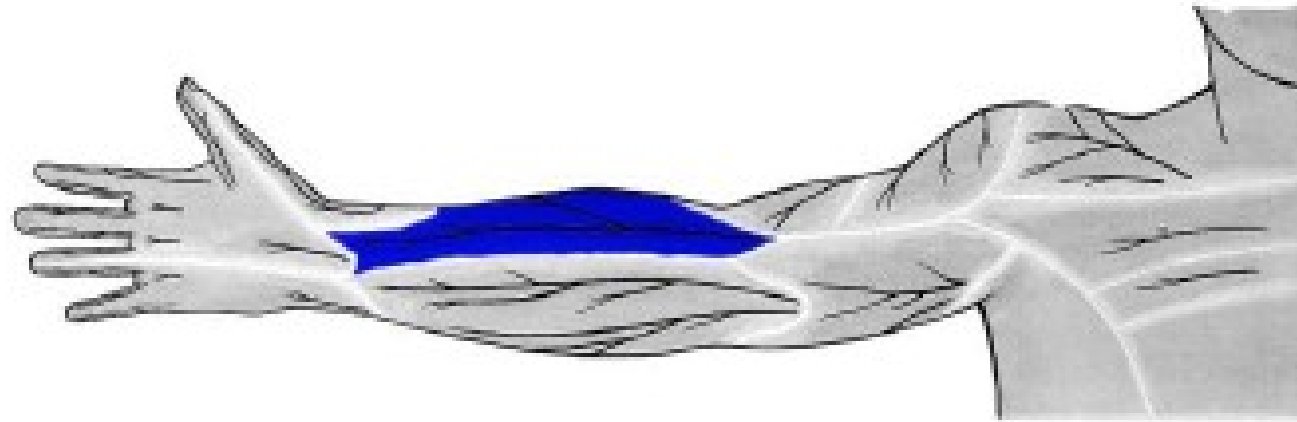

n. cutaneus antebrachii lat.
(z *n. musculocutaneus*)



r. carpi palm.

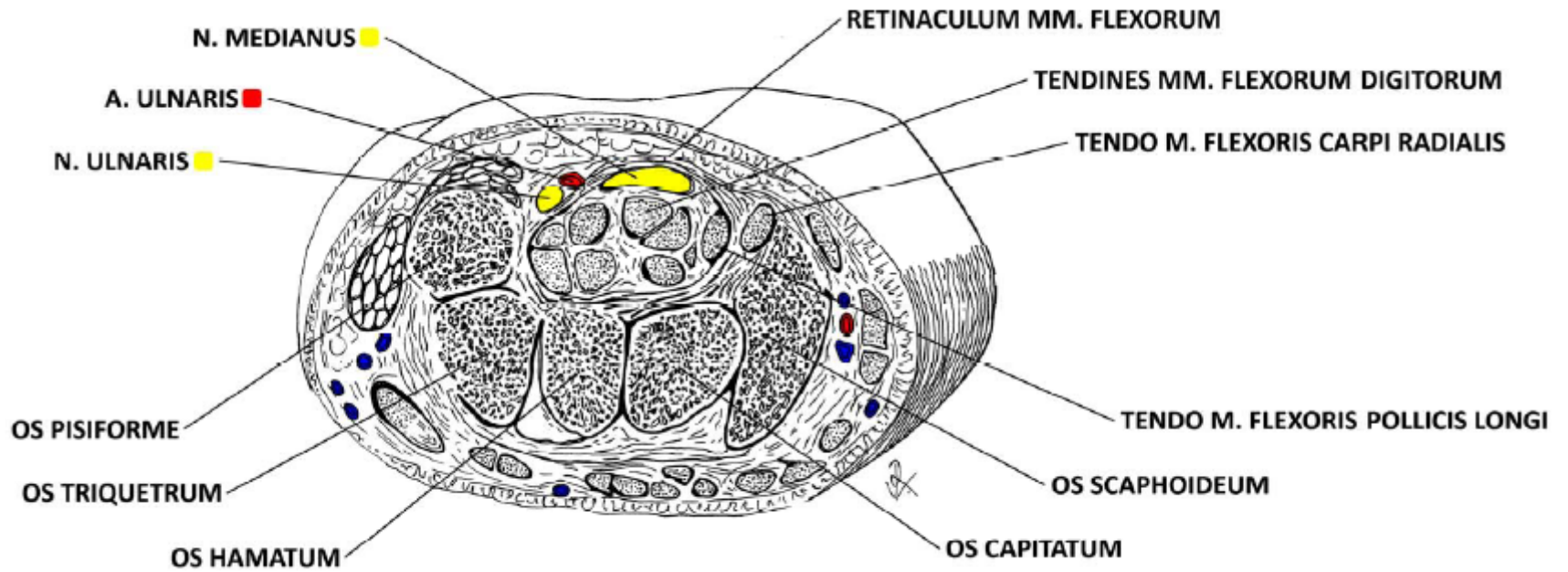

CANALIS CARPI DX.

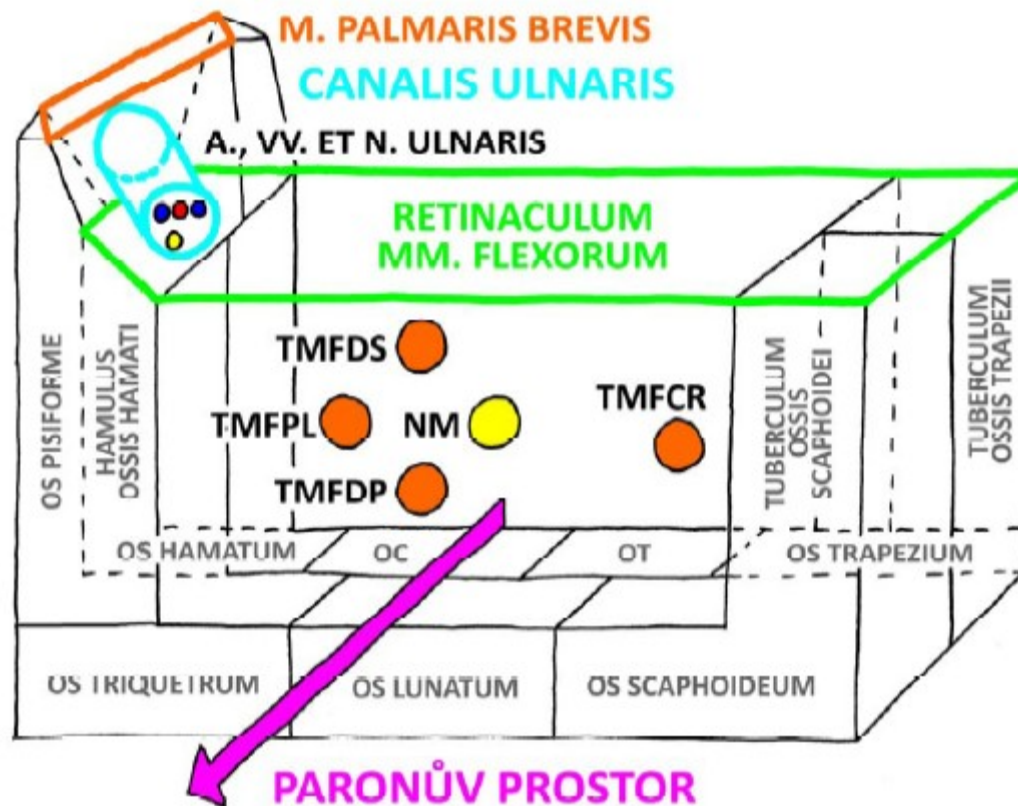

- TMFDS = TENDO M. FLEXORIS DIGITORUM SUPERFICIALIS
- TMFPL = TENDO M. FLEXORIS POLLICIS LONGI
- NM = N. MEDIANUS
- TMFDP = TENDO M. FLEXORIS DIGITORUM PROFUNDI
- TMFCR = TENDO M. FLEXORIS CARPI RADIALIS
- OC = OS CAPITATUM
- OT = OS TRAPEZOIDEUM



FOVEOLA RADIALIS DX.

r. carpi dors.

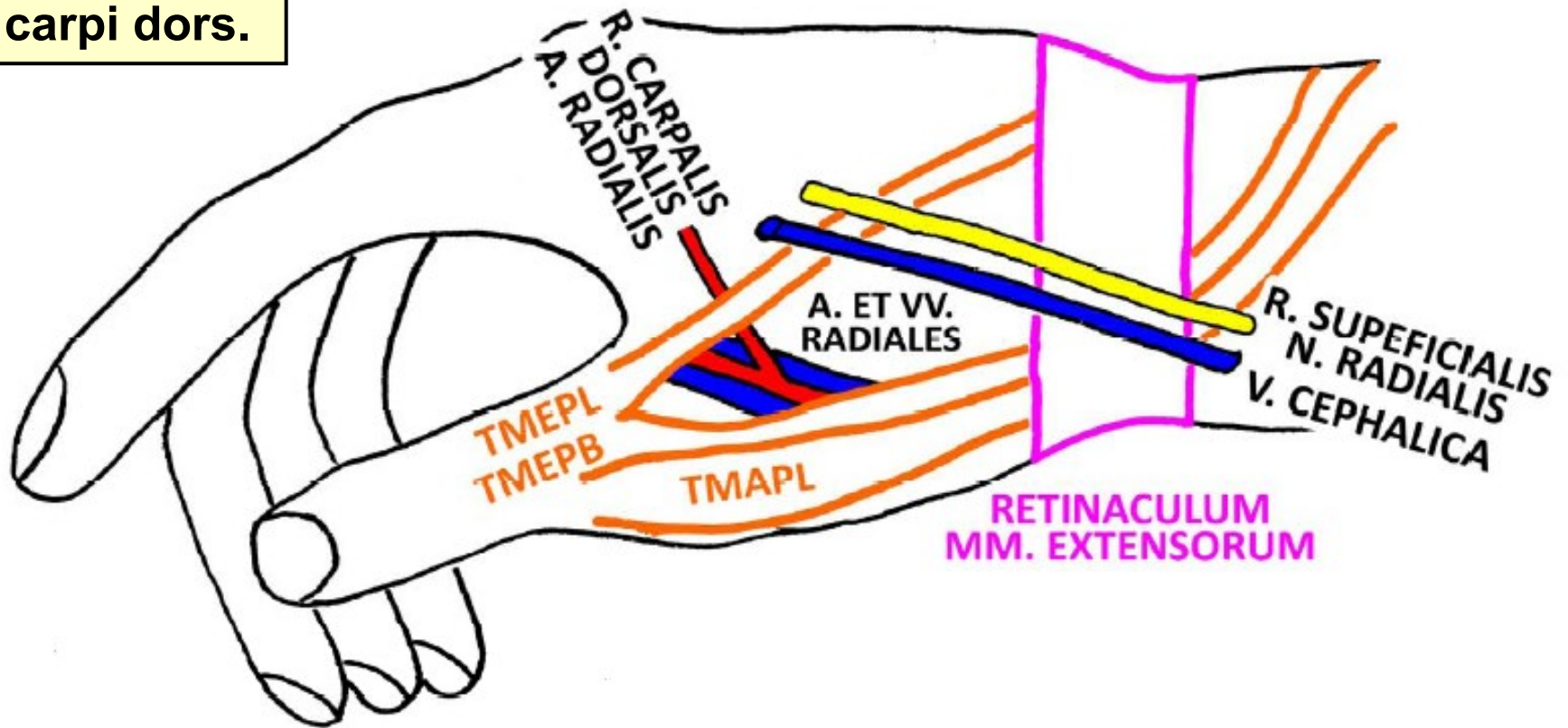

TMEPL = TENDO M. EXTENSORIS POLLICIS LONGI
TMEPB = TENDO M. EXTENSORIS POLLICIS BREVIS
TMAPL = TENDO M. ABDUCTORIS POLLICIS LONGI



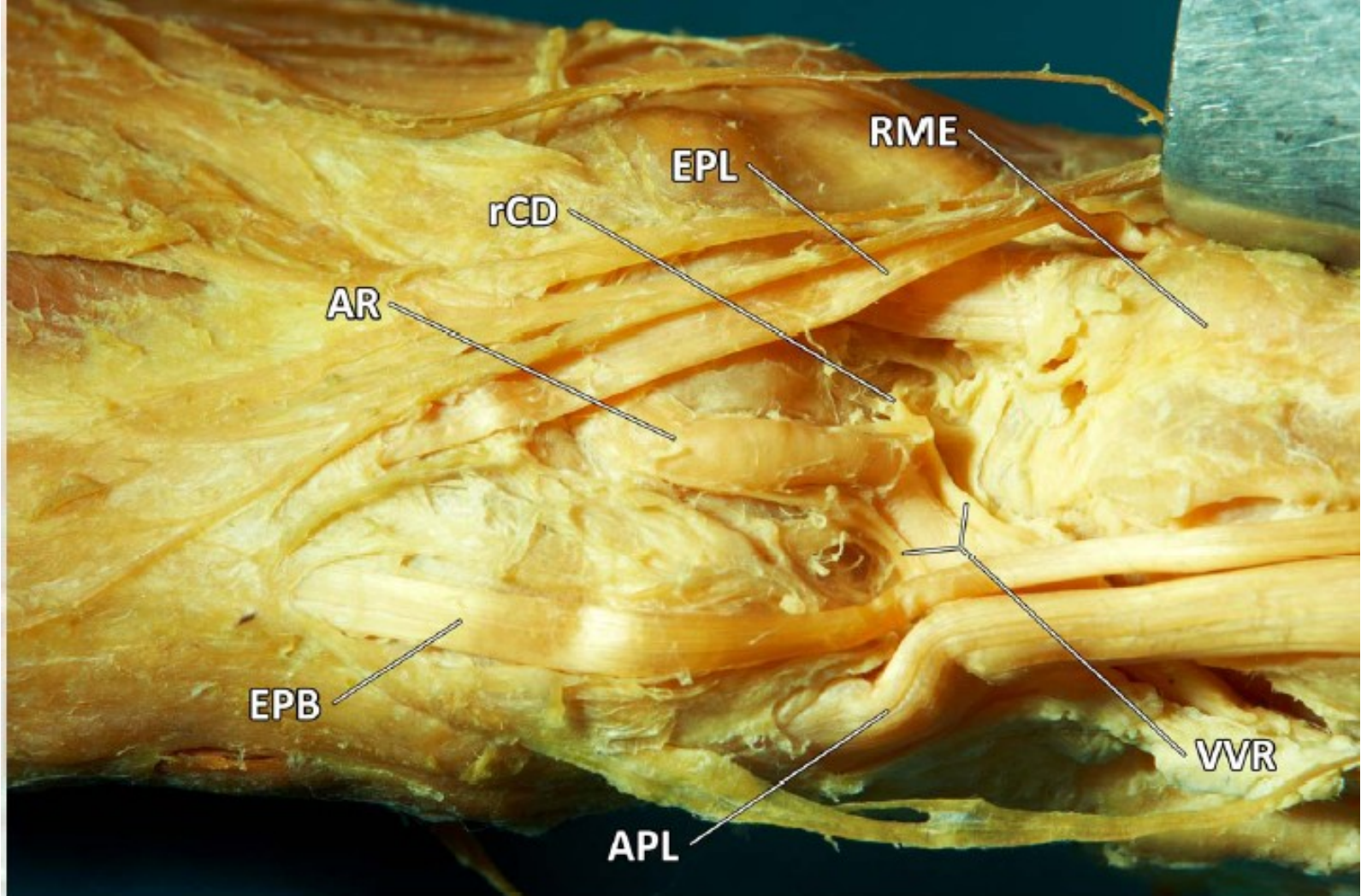

AR - A. RADIALIS
rCD - R. CARPALIS DORSALIS A. RADIALIS
EPL - TENDO M. EXTENSORIS POLLICIS LONGI
RME - RETINACULUM MM. EXTENSORUM
VVR - VV. RADIALES
APL - TENDO M. ABDUCTORIS POLLICIS LONGI
EPB - TENDO M. EXTENSORIS POLLICIS BREVIS



palma manus

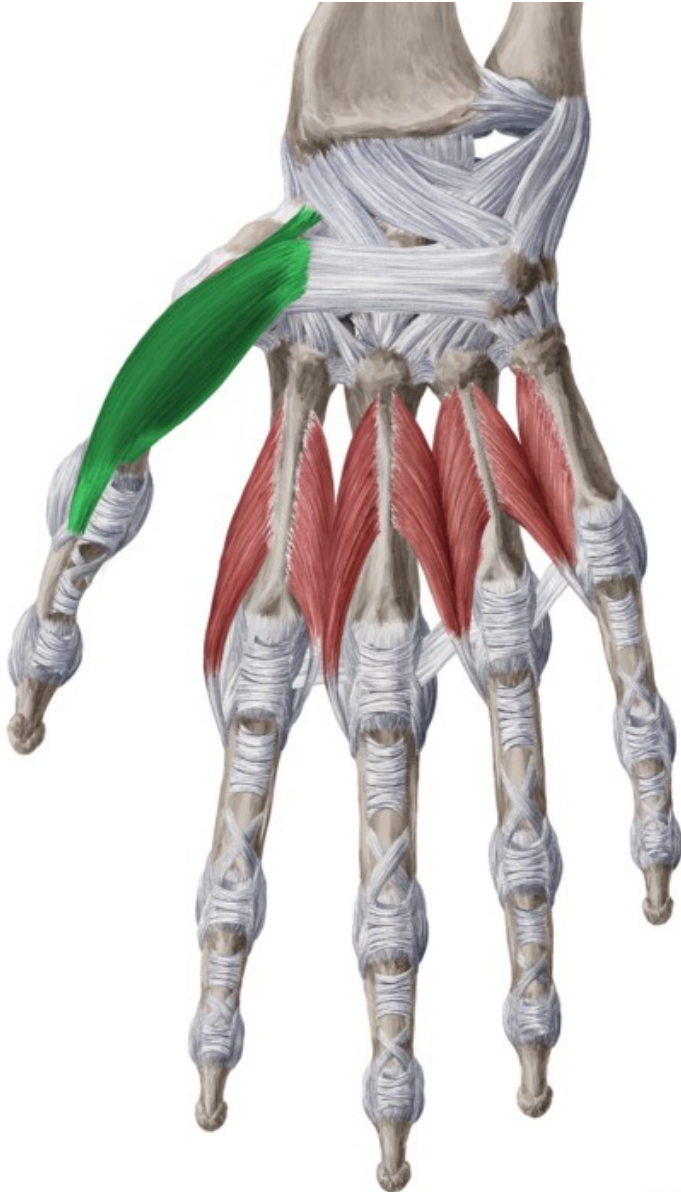

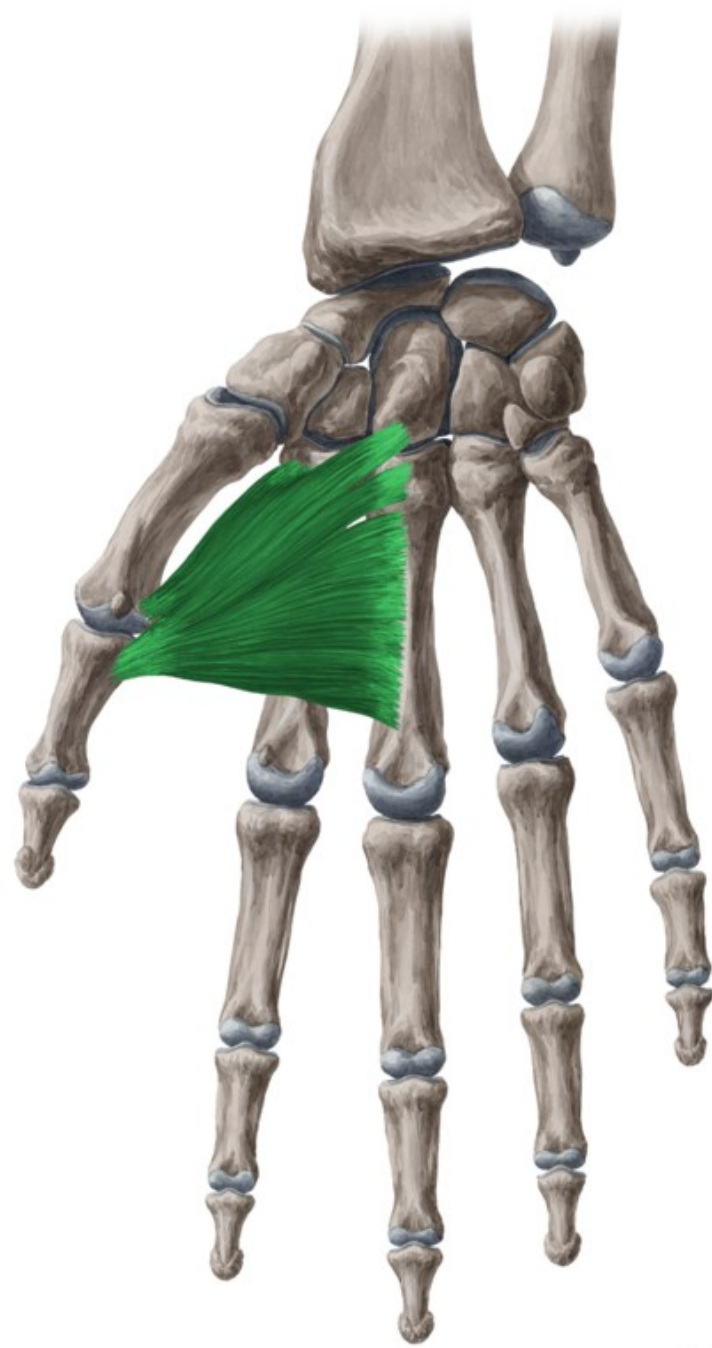
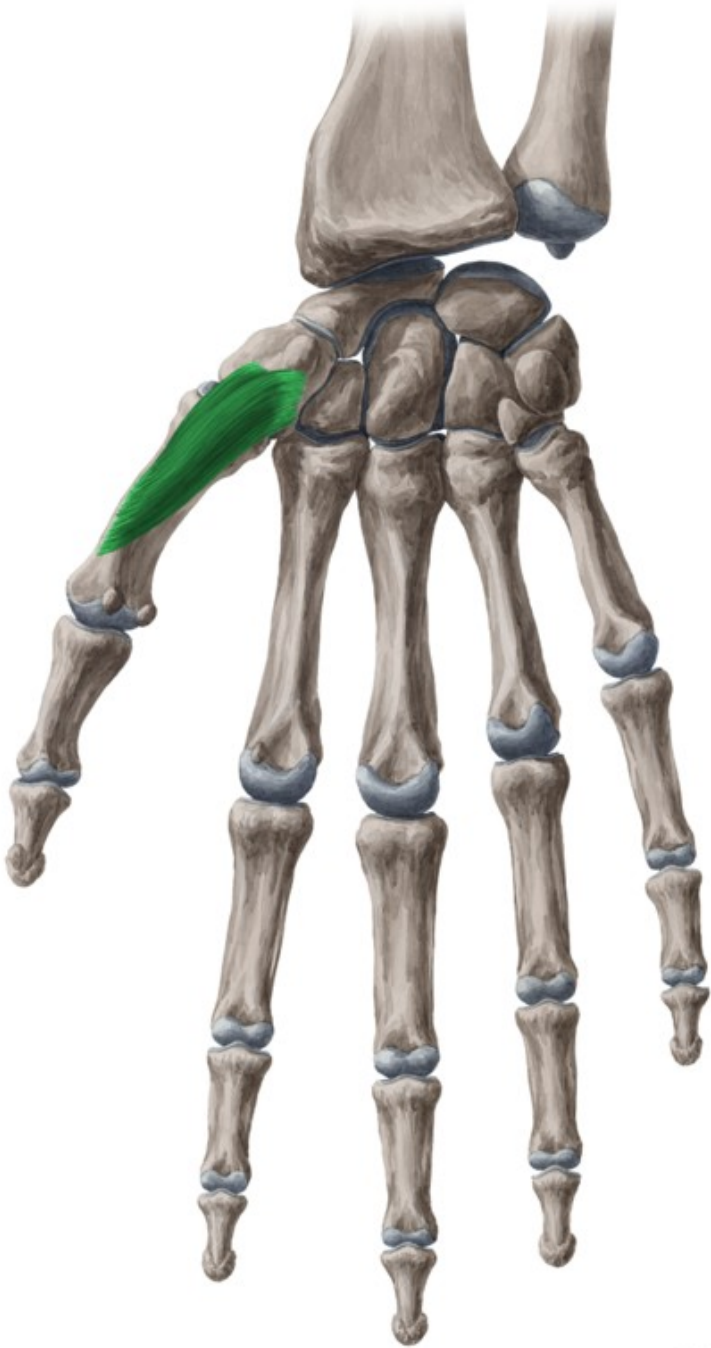

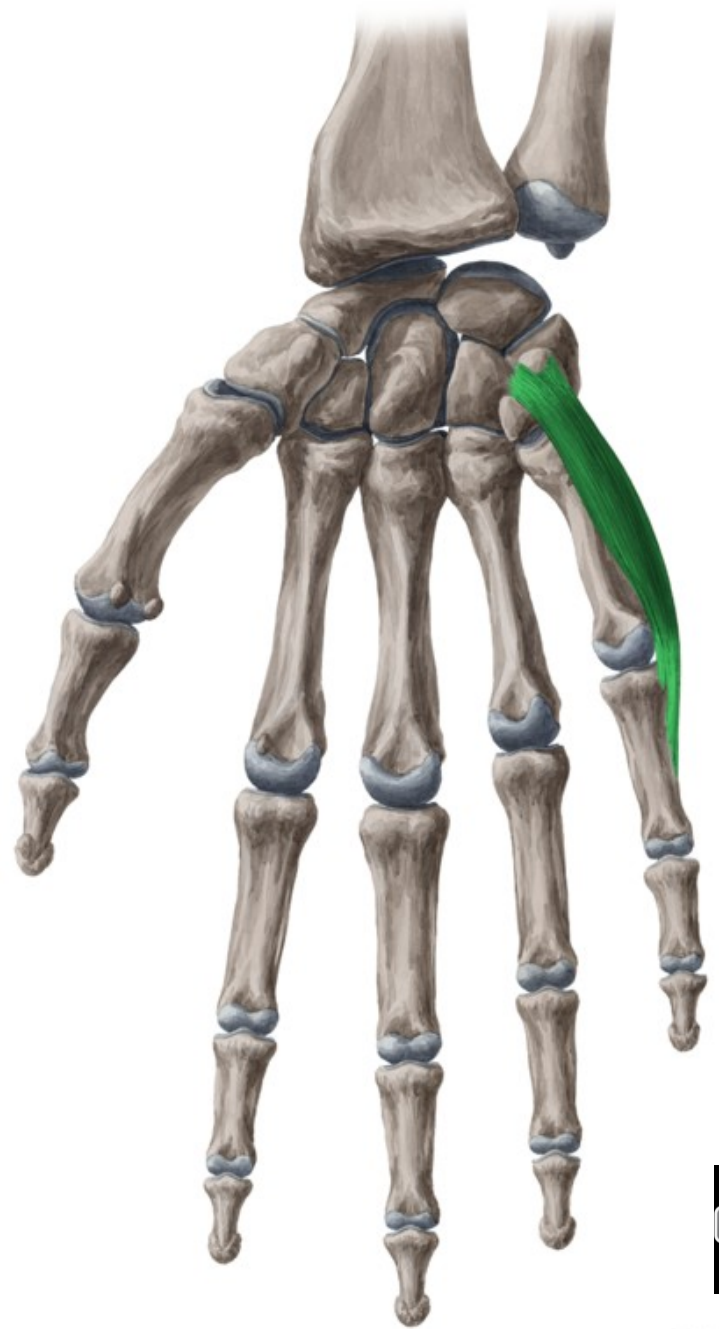

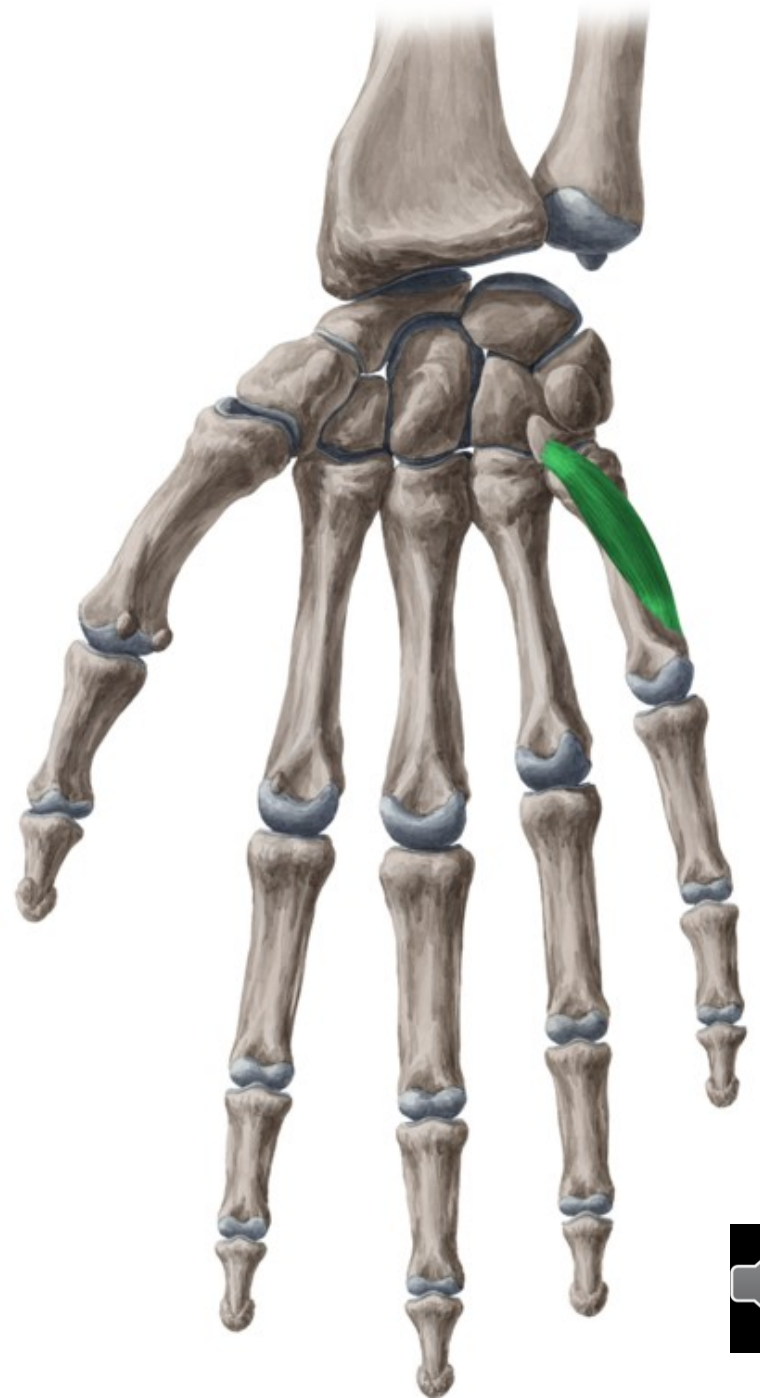
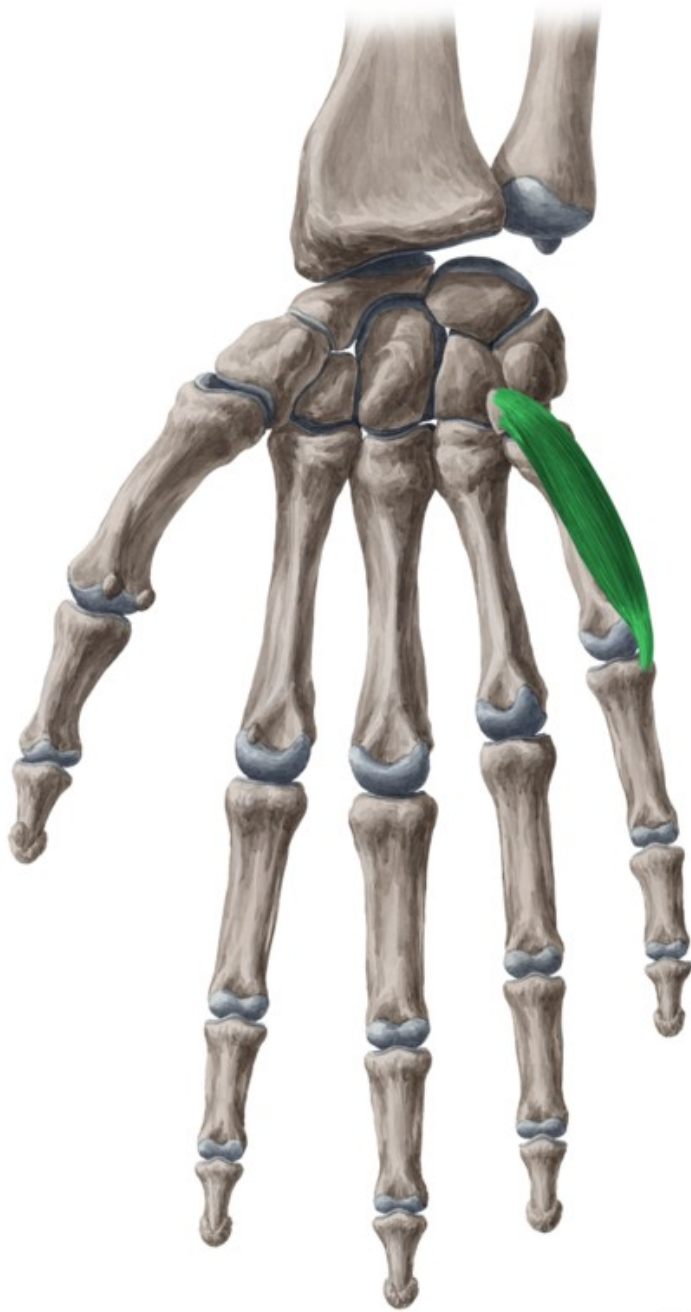

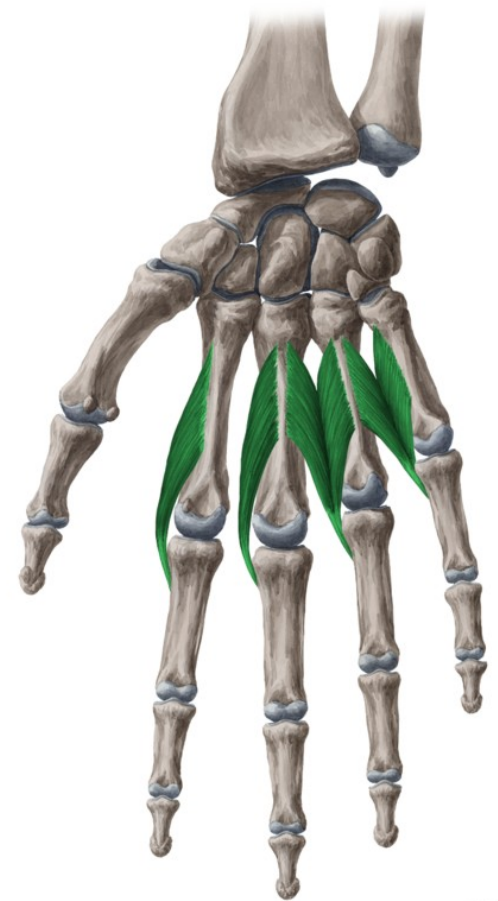
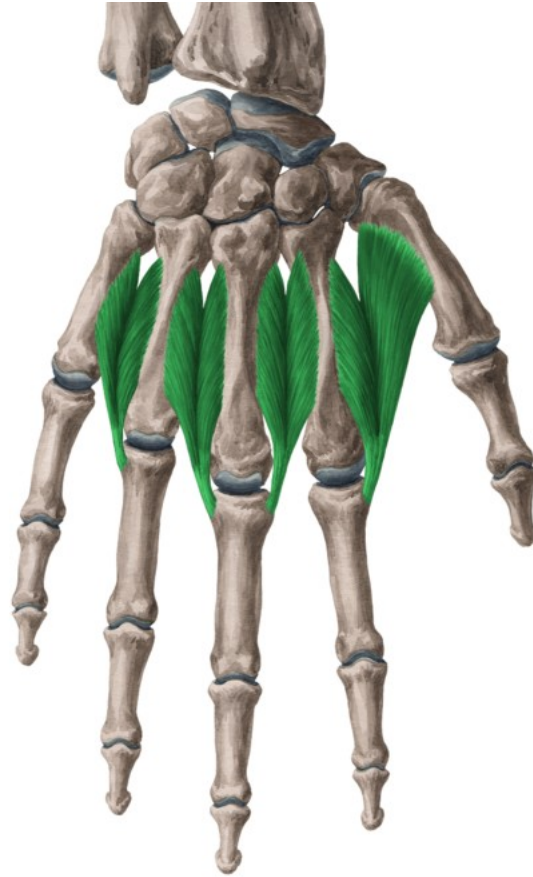
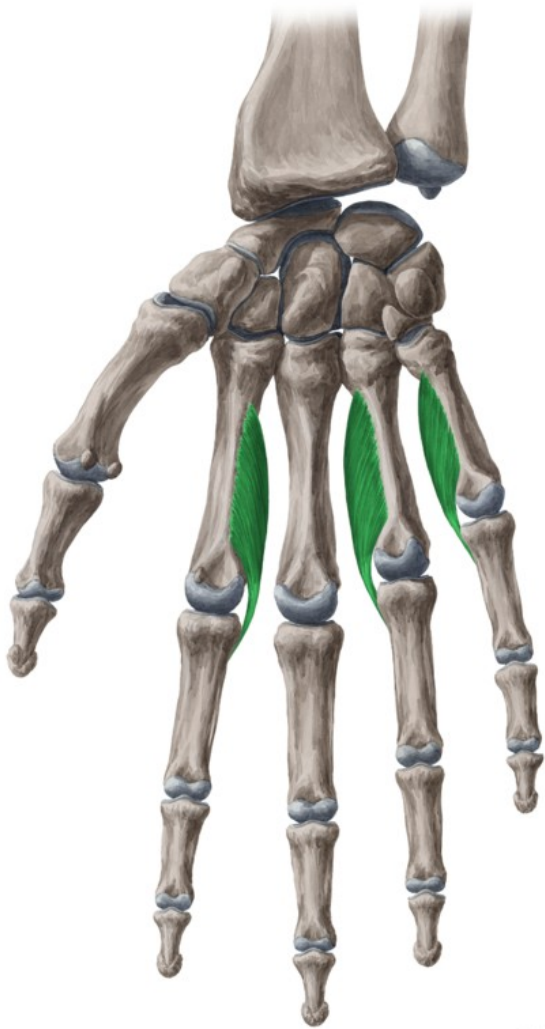

n. ulnaris (r. palmaris)

n. medianus (r. palmaris)

povrchové žíly
aponeurosis palmaris

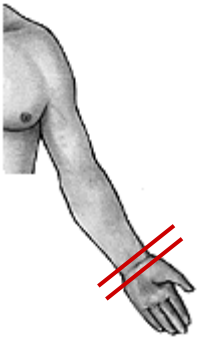
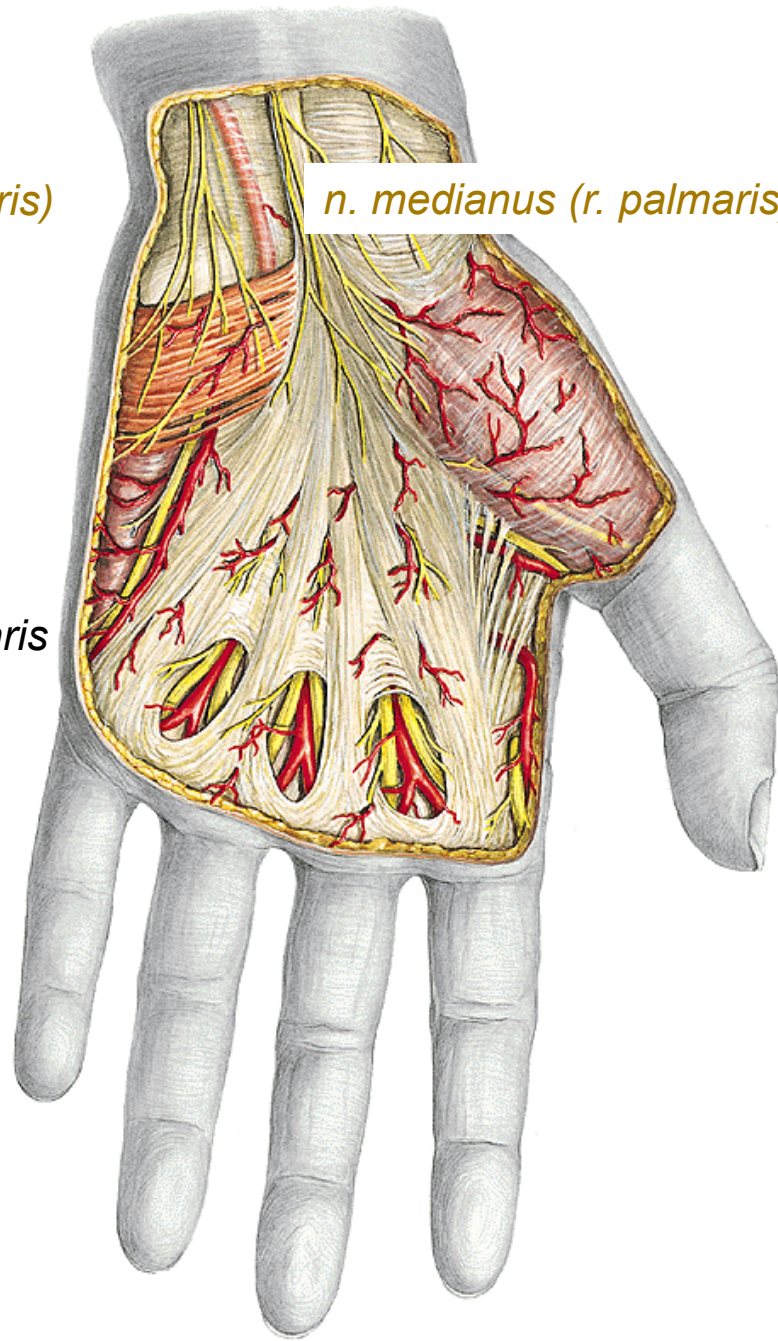

n. ulnaris (r. superf.)
a. et v. ulnaris

n.
medianus

a. et v. radialis

arcus palmaris superf.

aa. digitales palm. comm.
aa. digitales palm. propriae

nn. digitales palmares comm.
nn. digitales palmares propriae

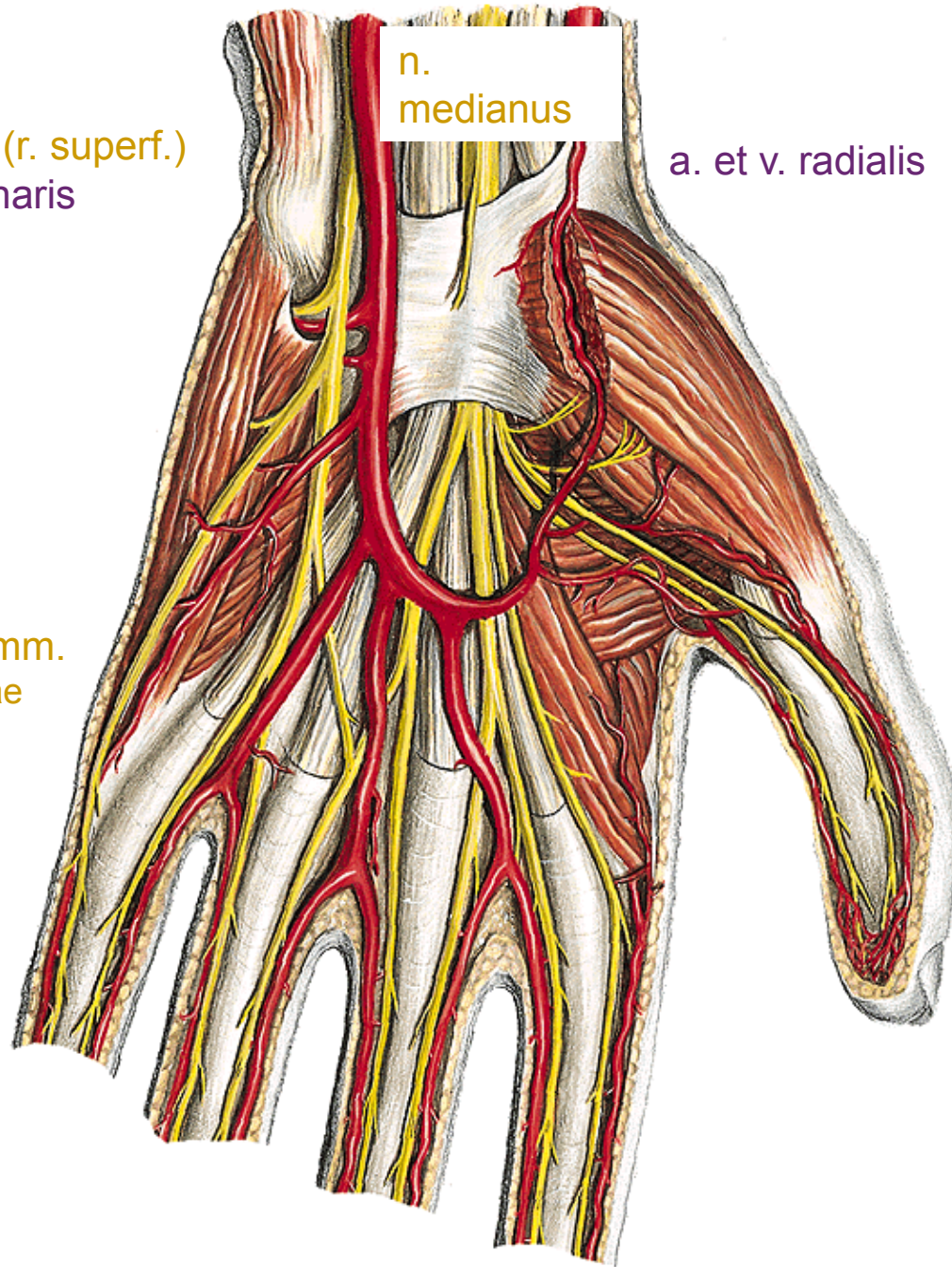

n. ulnaris (r. prof.)

arcus palmaris prof.
aa. metacarpeae palm.

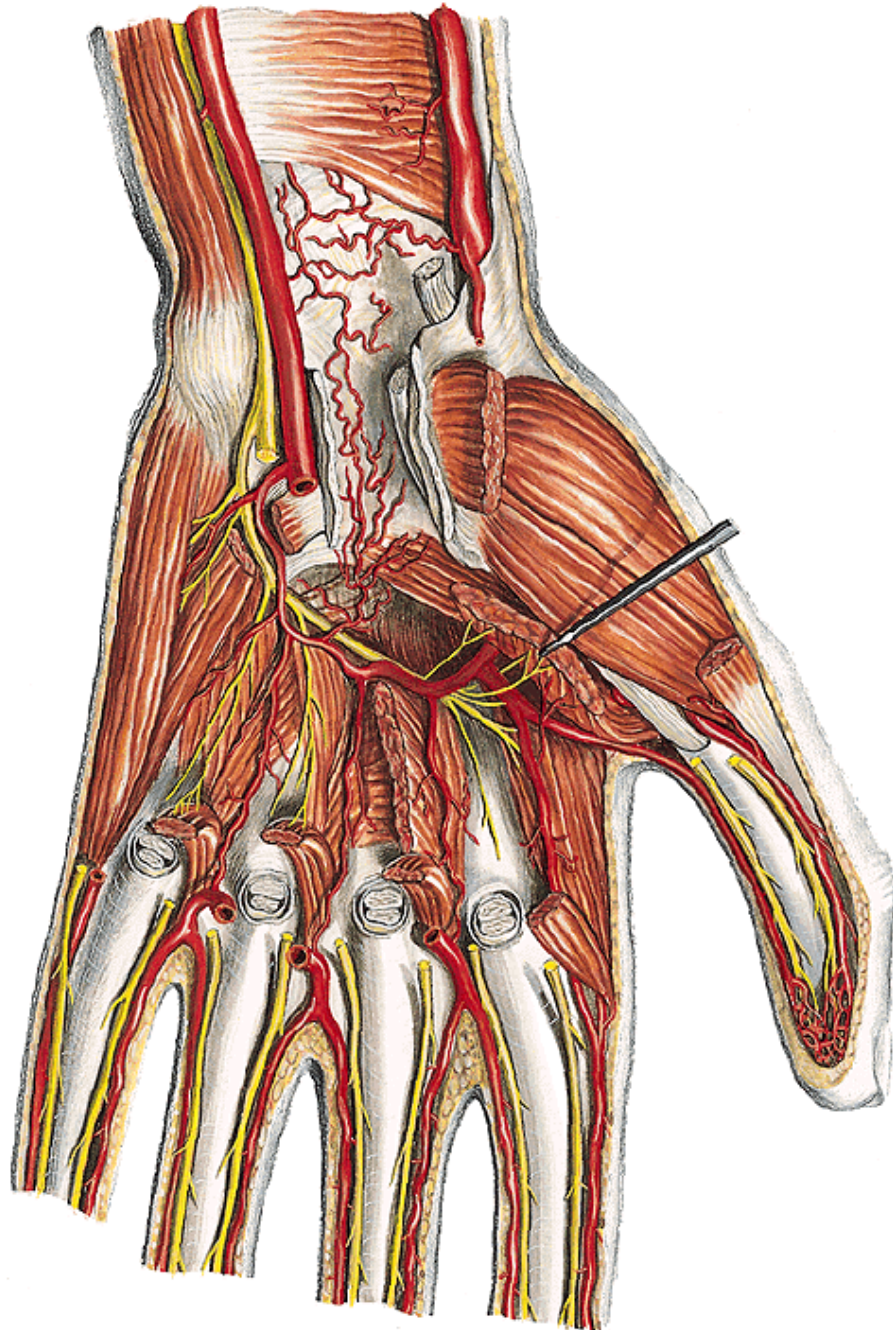

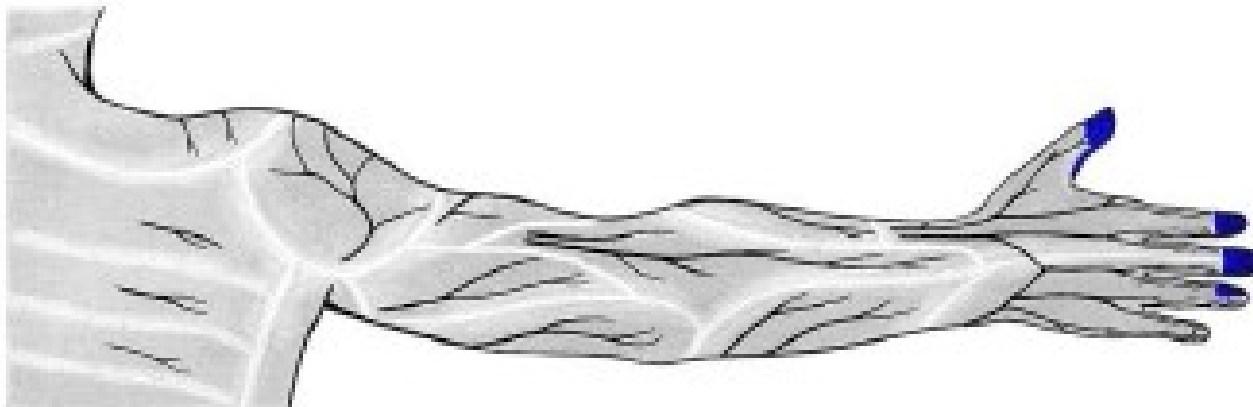
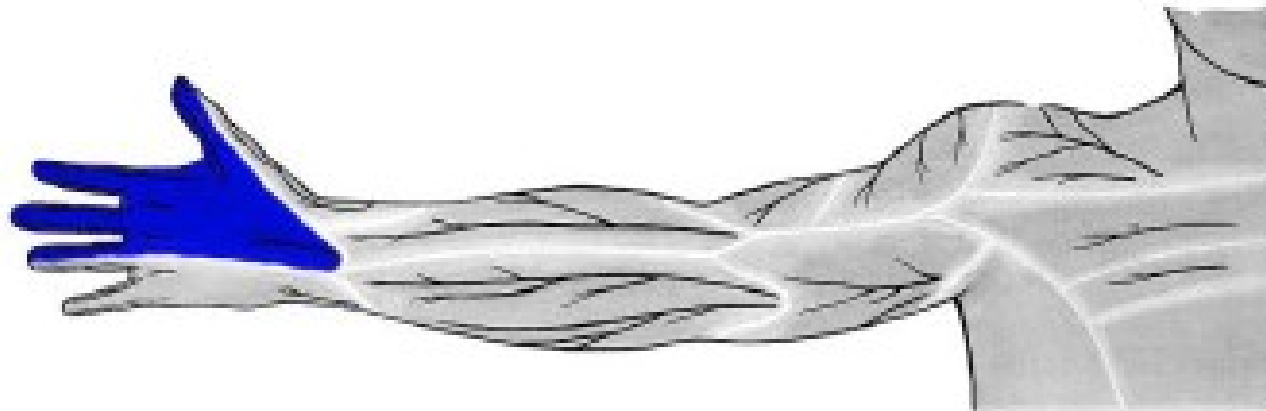

n. medianus



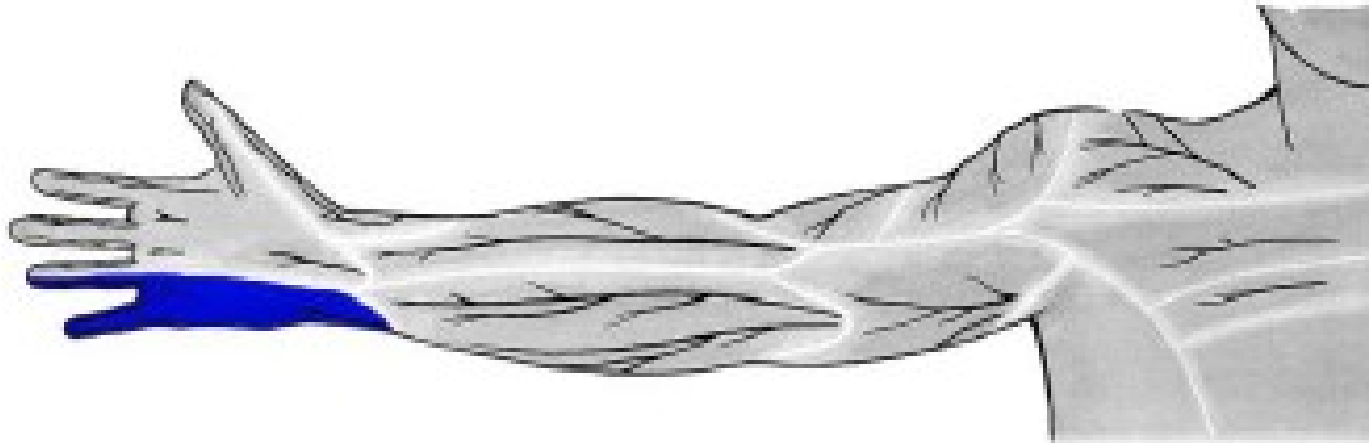

n. ulnaris



přítoky v. cephalica
n. radialis (r. superf.)

přítoky v. basilica
n. ulnaris (r. dorsalis)

dorsum manus

rete venosum
nn. digitales dorsales

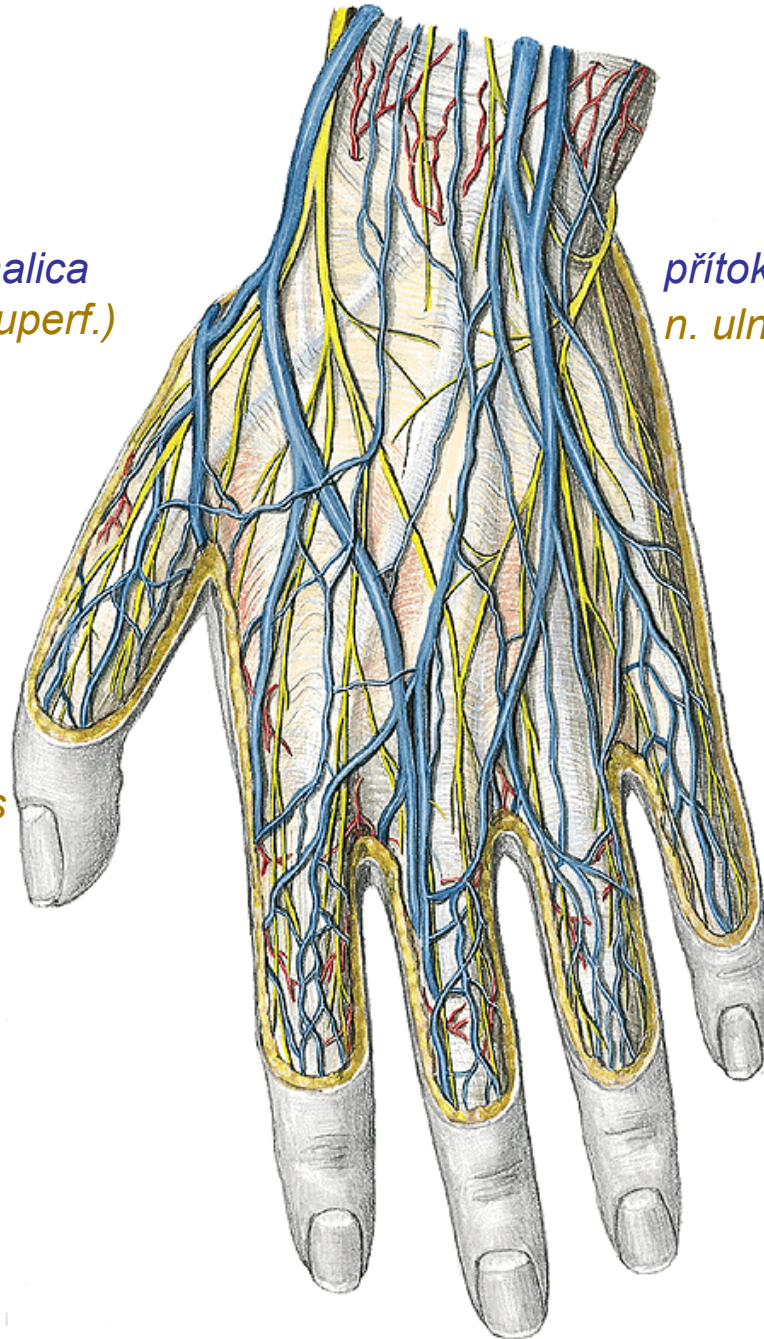

n. interosseus post.
rete carpi dorsale
(a. interossea ant., a. interossea post.,
r. carpeus dors a. radialis et a. ulnaris)

aa. metacarpeae dors.

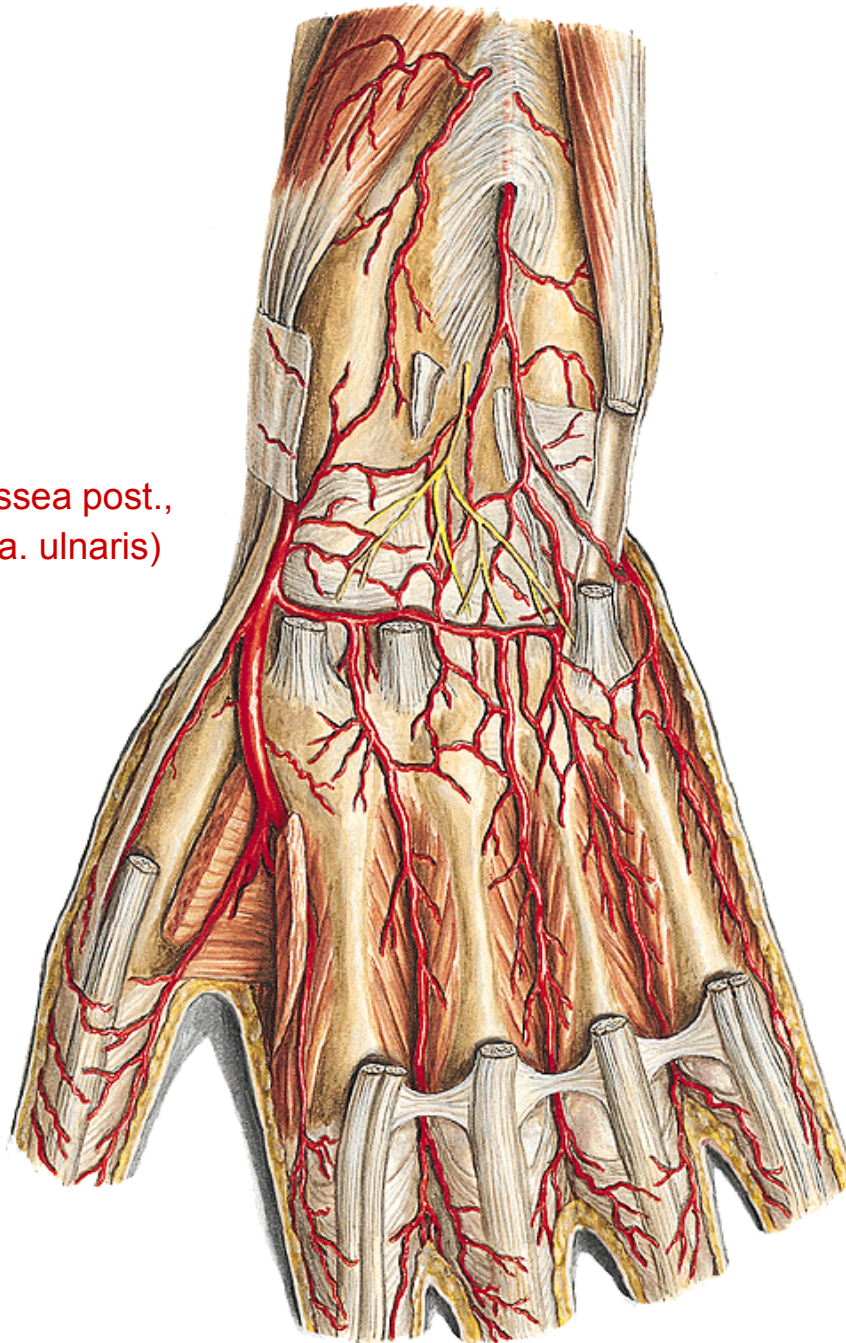

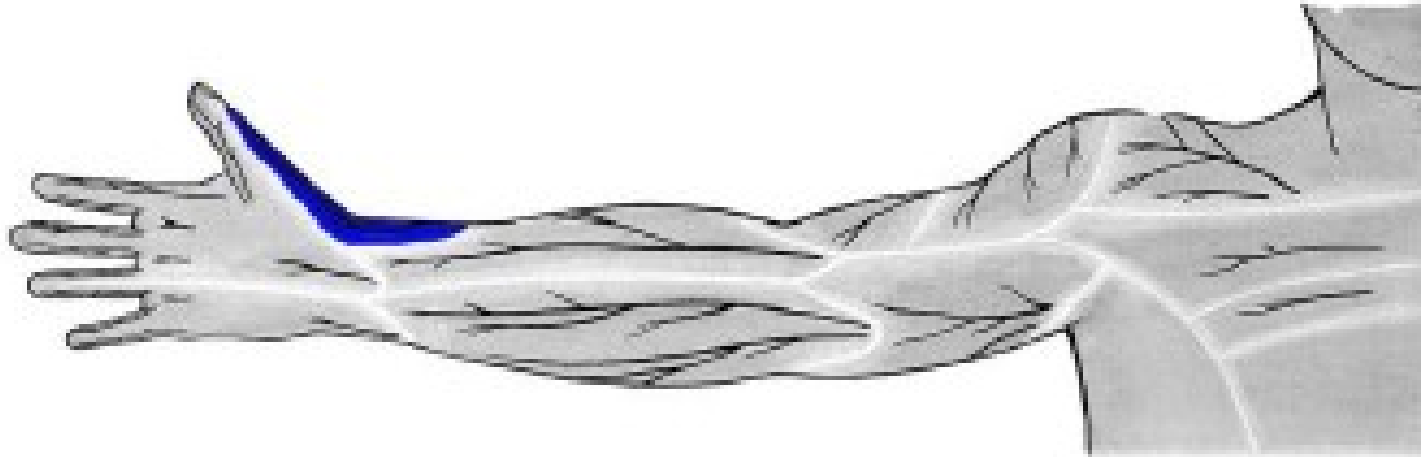

n. radialis



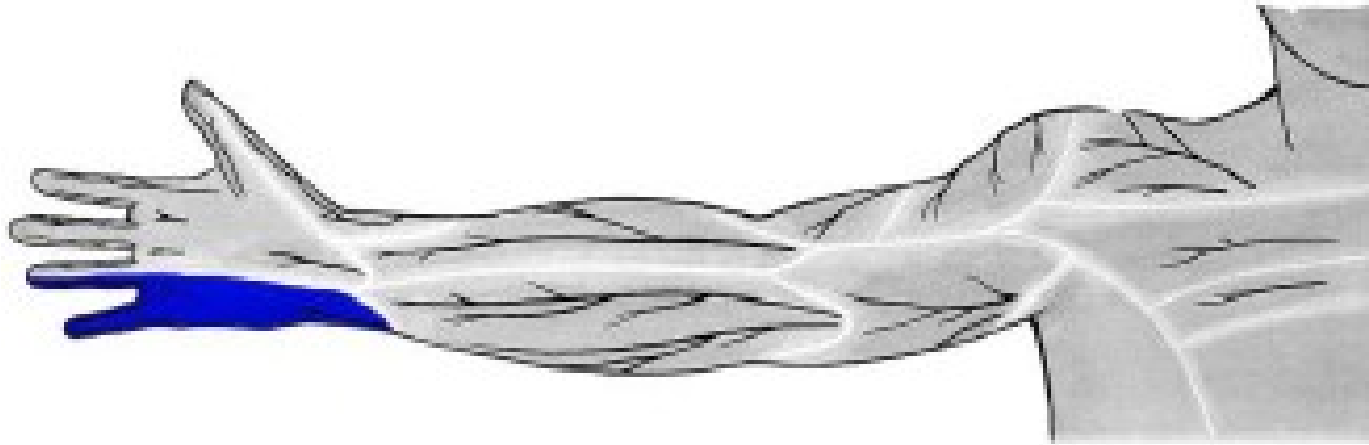

n. ulnaris



digiti manus

nn. digitales dors. (n. radialis et n. medianus)
aa. digitales dors.

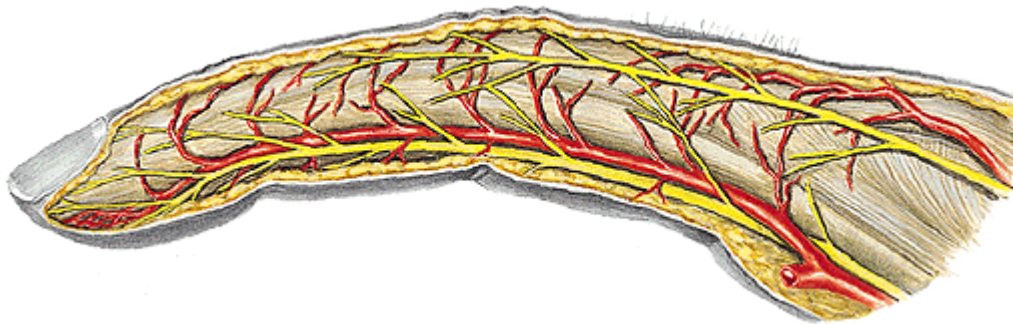

nn. digitales palm. propr. (n. medianus et n. ulnaris)
aa. digitales palm. propr.

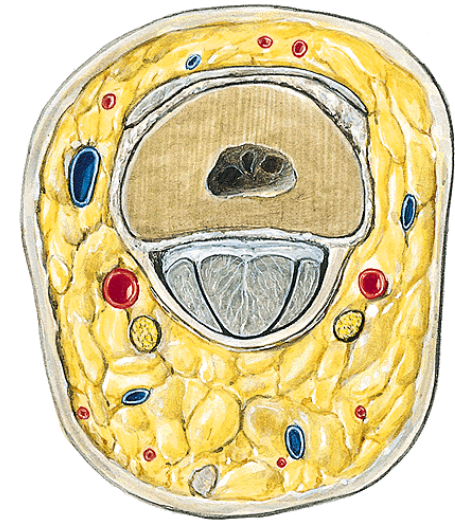

phalanx proximalis



dorsálně



phalanx media



Topografická anatomie DK



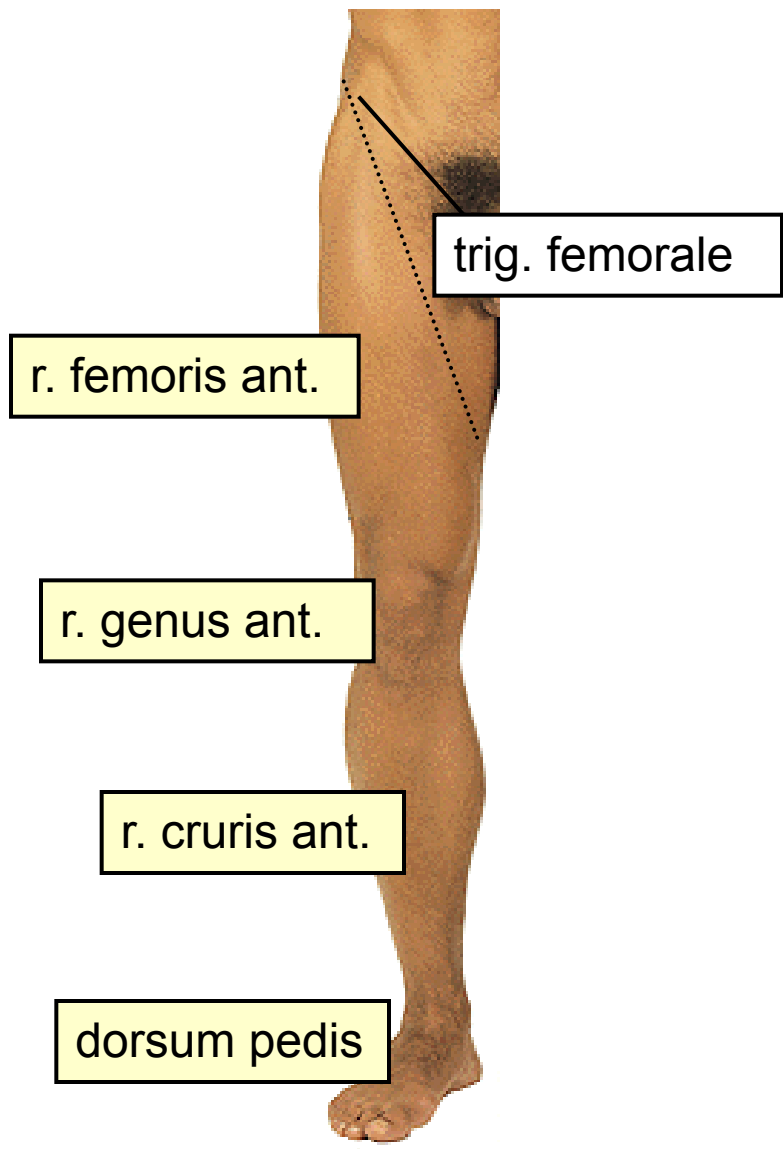

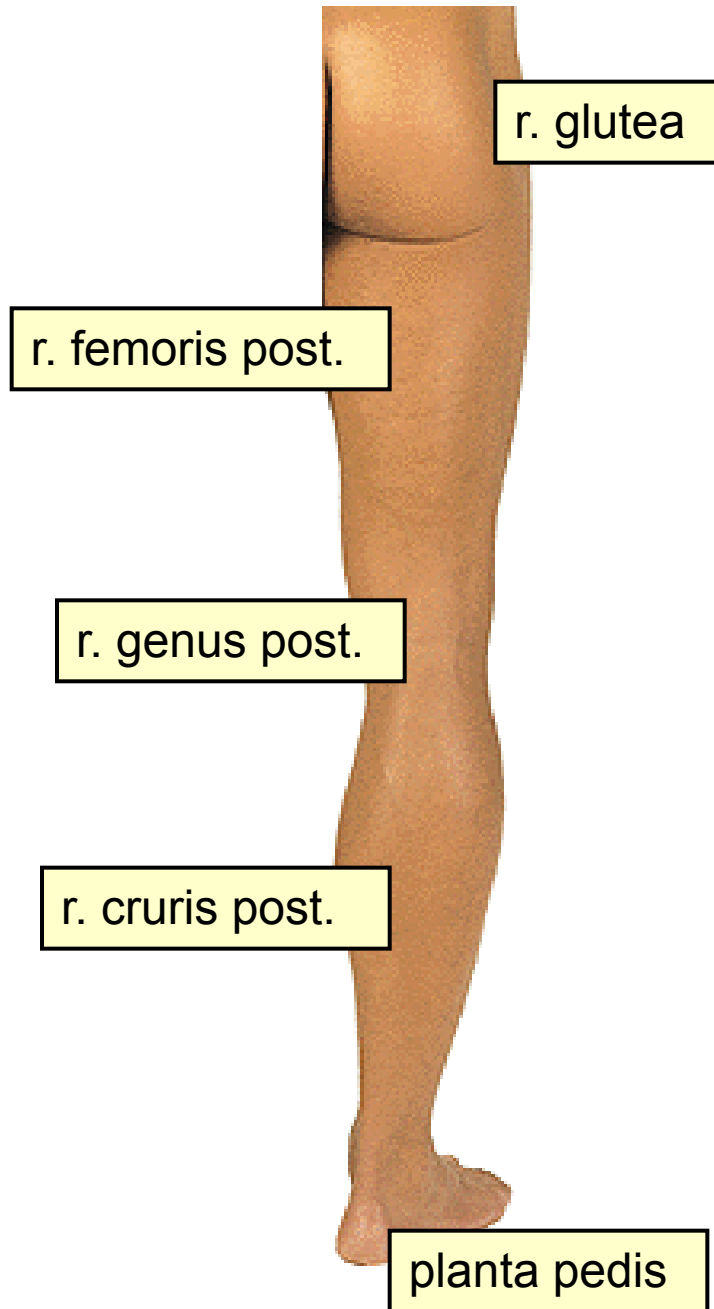

**r. femoris
ant.**





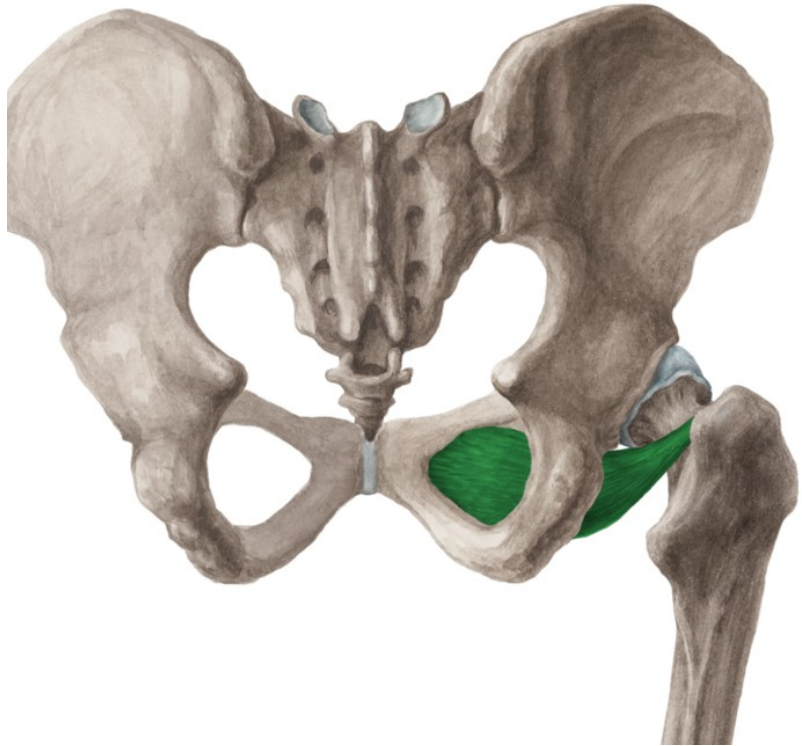

v. saphena magna + přítoky
n. cutaneus femoris lat.
n. cutaneus femoris post.
rr. cutanei ant. (z n. femoralis)
r. cutaneus (z n. obturatorius)

n. femoralis → n. saphenus
a. et v. femoralis
n. obturatorius
a. et v. obturatoria
n. ischiadicus

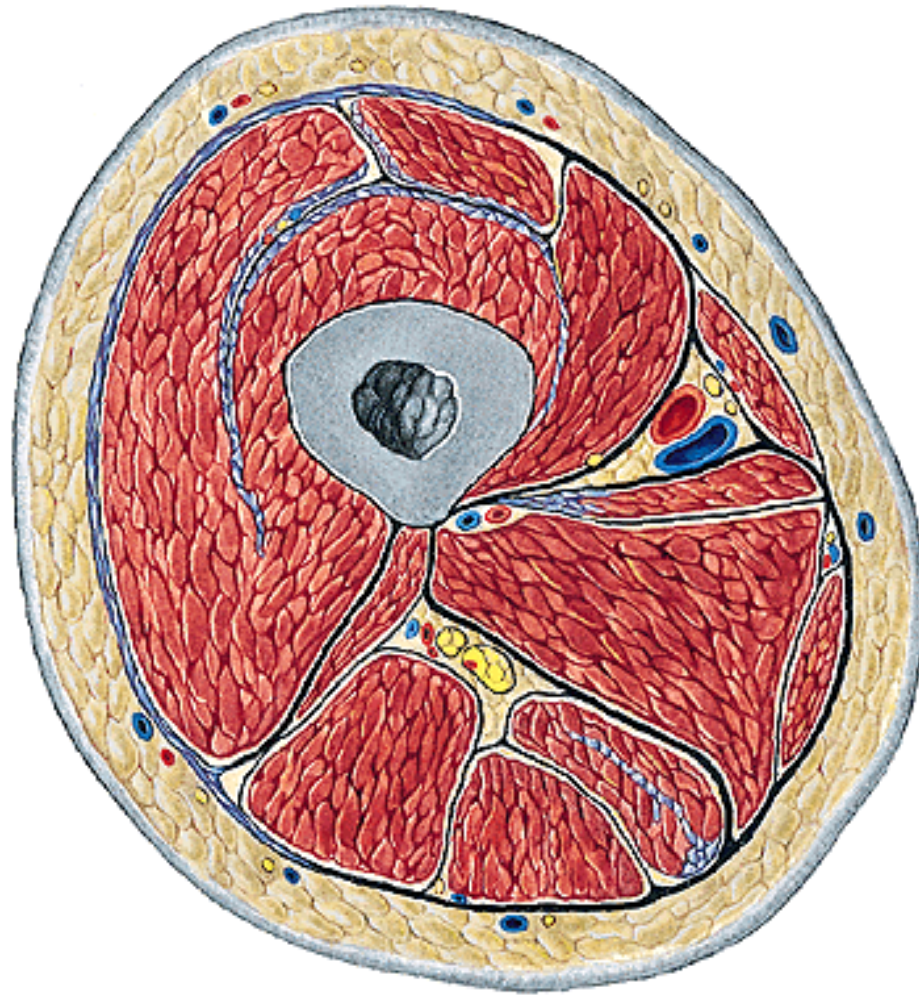

r. femoris ant.

v. saphena magna + přítoky

a. epigastrica superf.

a. circumflexa ilium superf.

aa. pudendae ext.

n. cutaneus femoris lat.

r. femoralis (z n. genitofemoralis)

rr. cutanei ant. (z n. femoralis)

r. cutaneus (z n. obturatorius)

nll. inguinales superf.

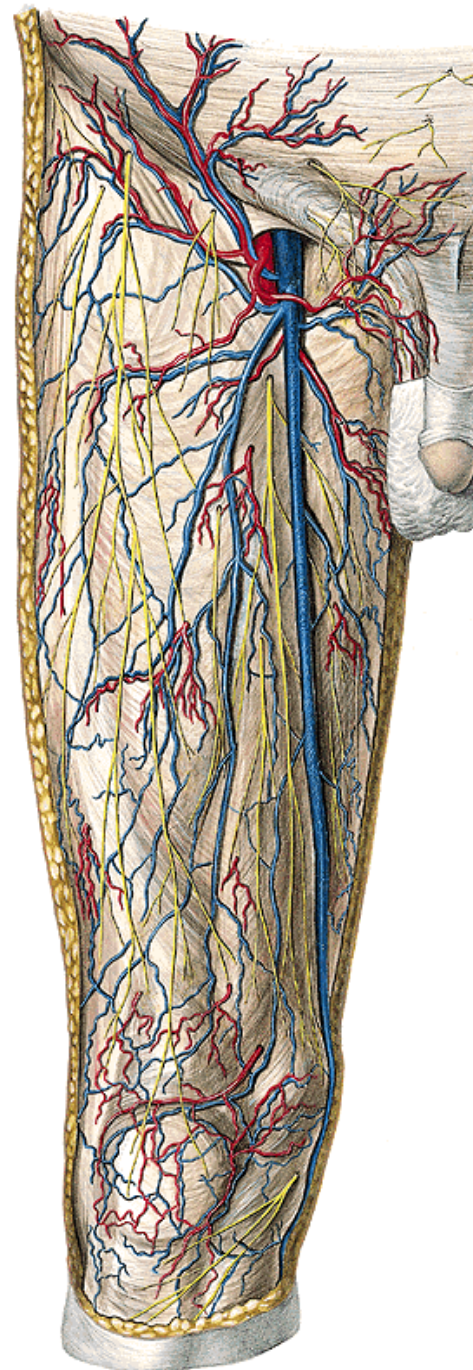

trig. femorale

m. sartorius, lig. inguinale, m. adductor longus

v. saphena magna

v. saphena accessoria

v. epigastrica superf. a. epig. superf.

v. circumfl. ilium superf. a. circumfl. ilium superf.

vv. pudendae ext. aa. pudendae ext.

nll. inguinales superf.

n. ilioinguinalis

n. genitofemoralis (r. femoralis)

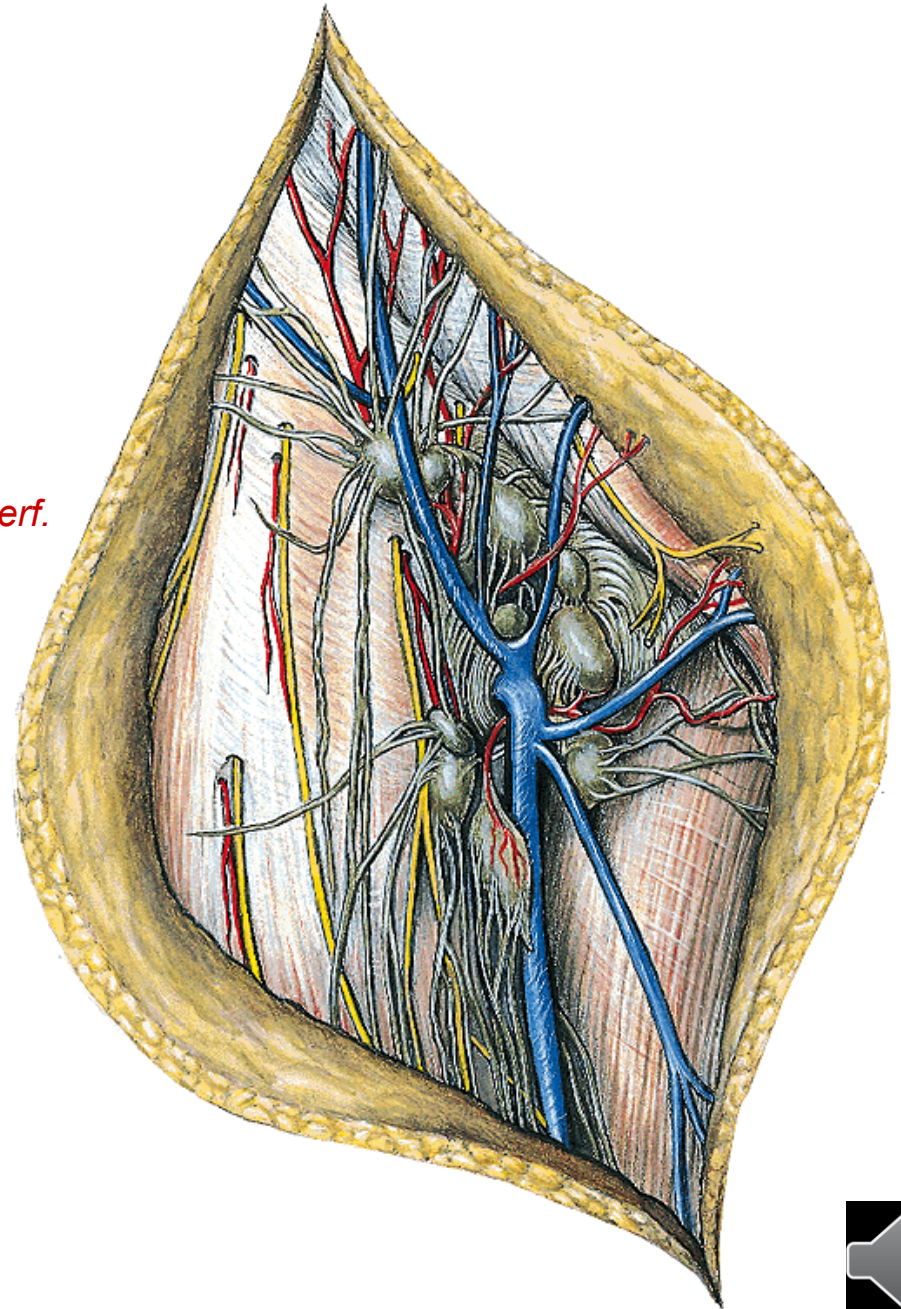

TRIGONUM FEMORALE SIN.

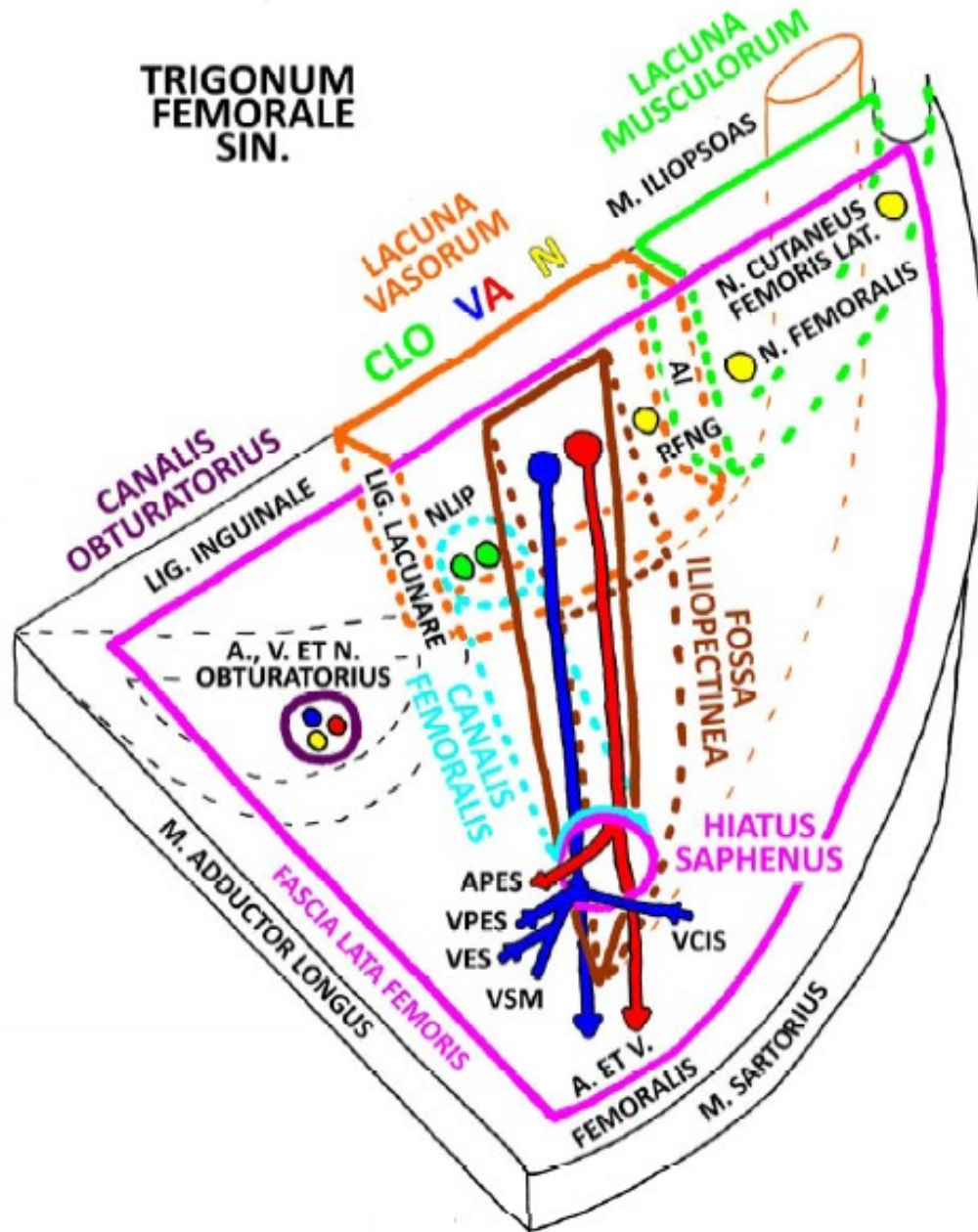

fossa
iliopectinea

a. et v. femoralis

n. femoralis

nll. inguinales prof.

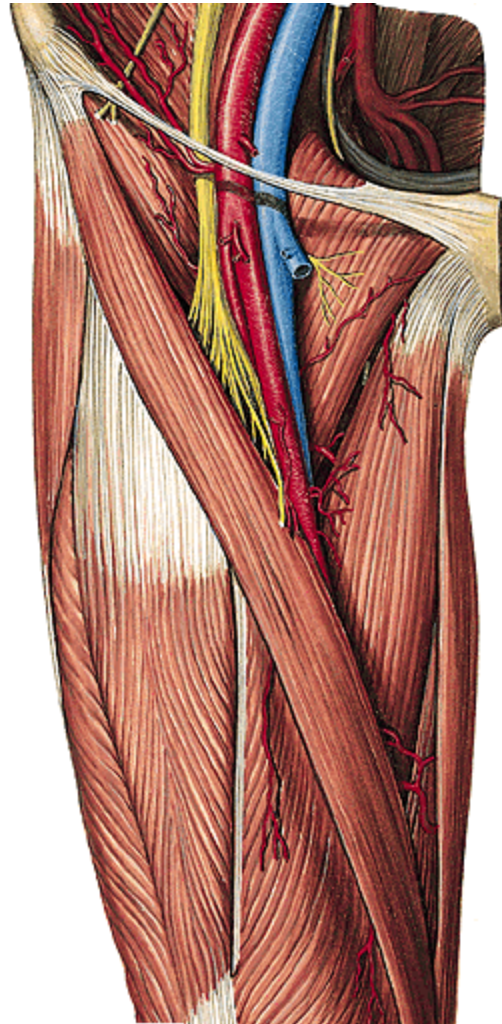

FOSSA ILIOPECTINEA

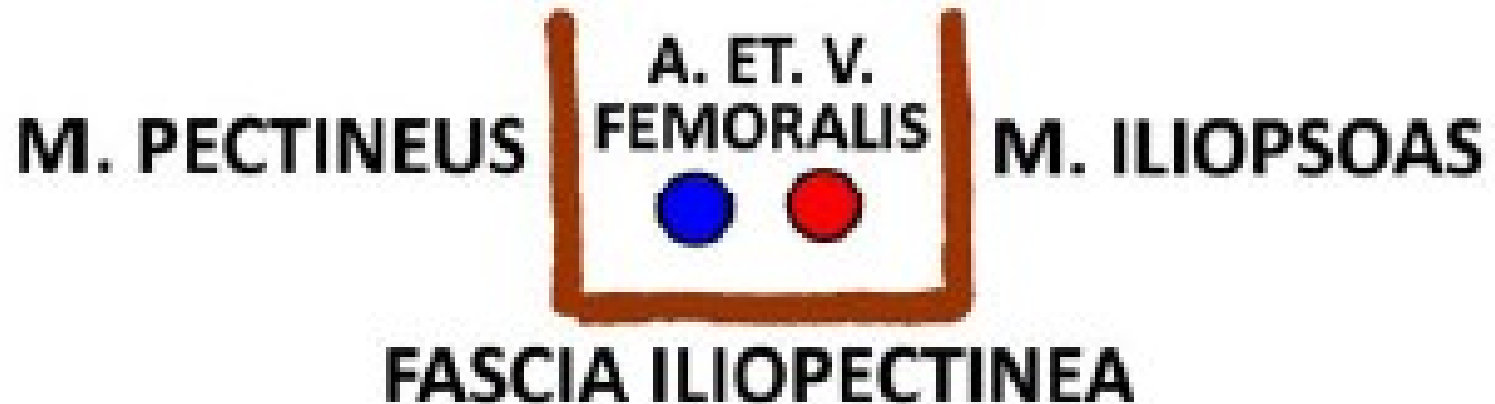

lacuna musculorum:

m. iliopsoas

n. femoralis

lacuna vasorum:

n. genitofemoralis (r. femoralis)

a. femoralis

v. femoralis

nl. Cloqueti

femorální hernie

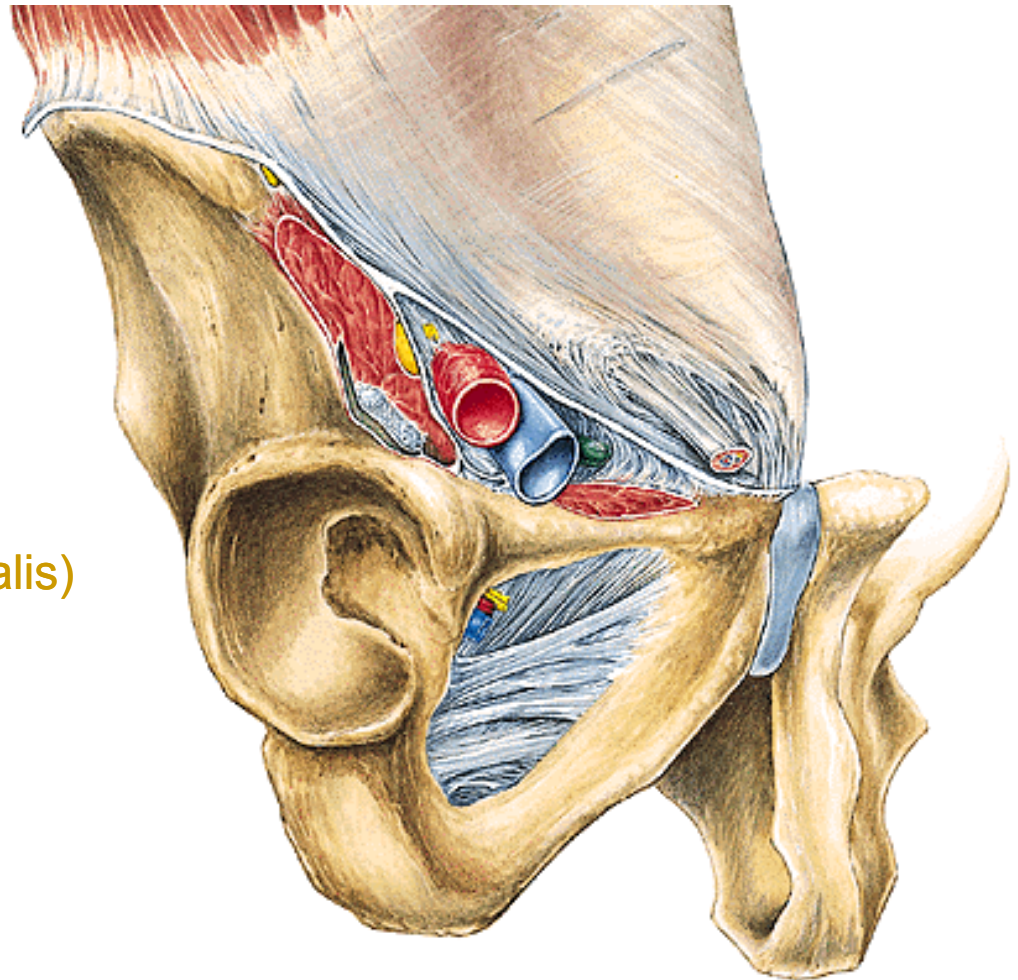

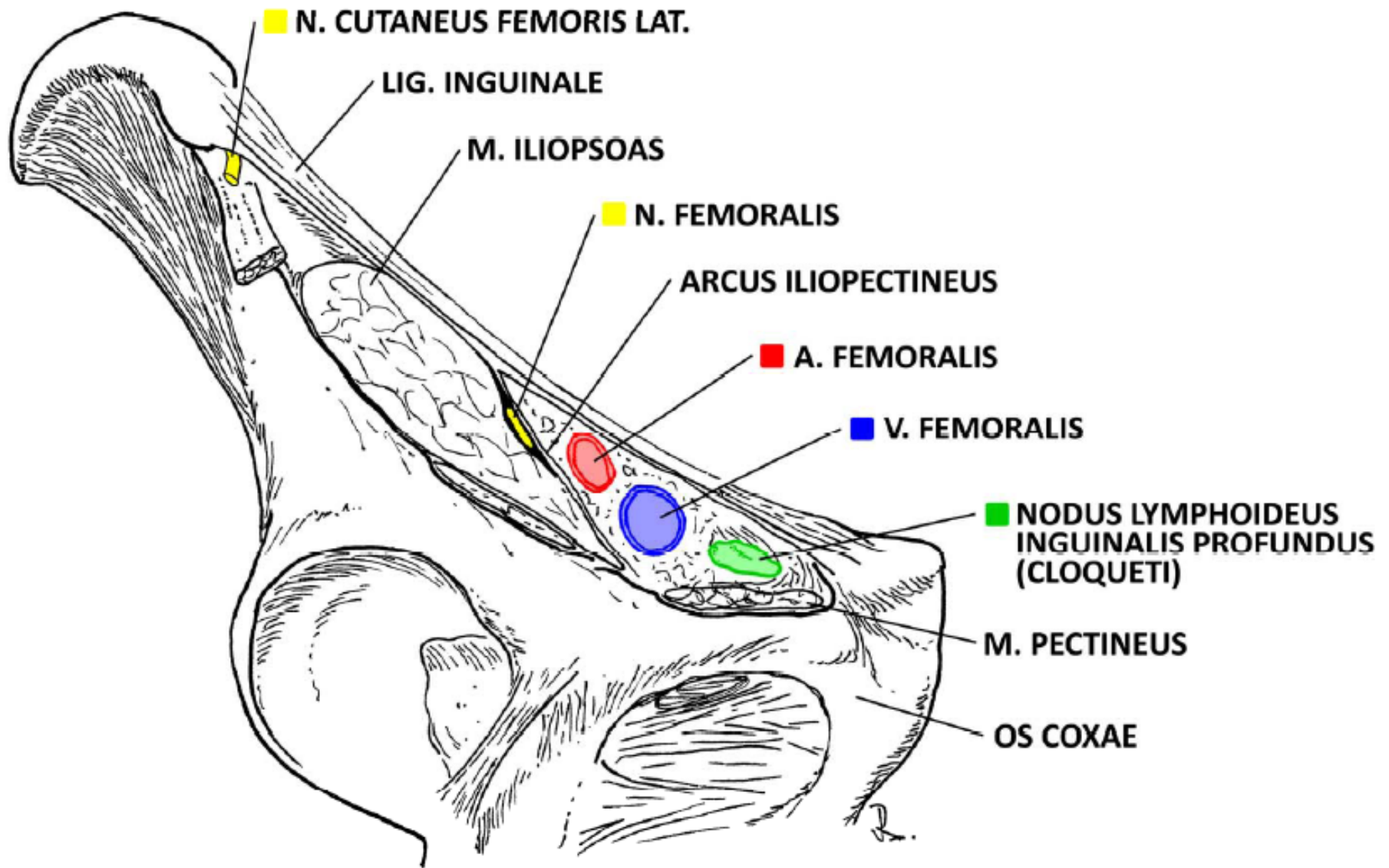

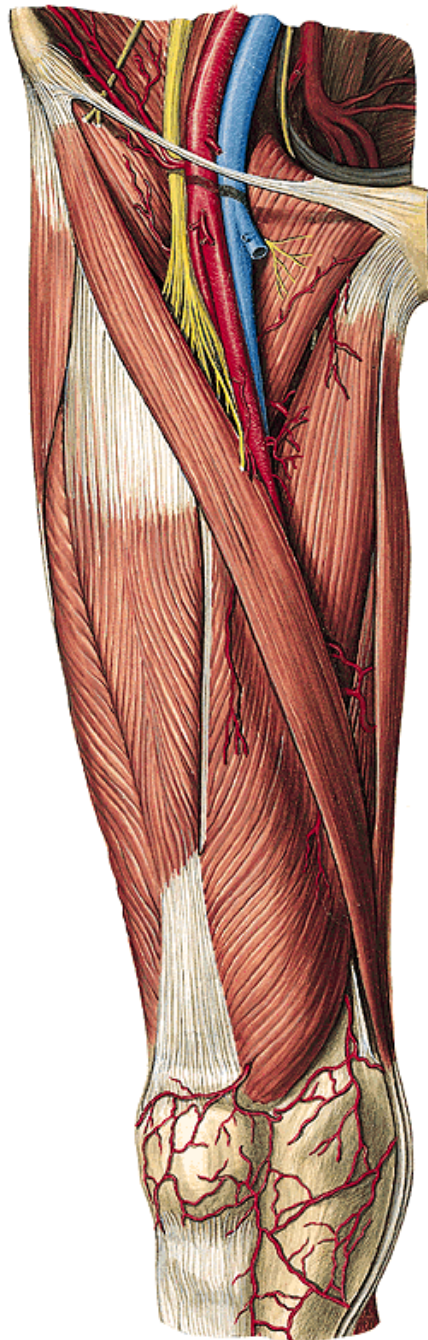

canalis adductorius
(*m. vastus med. a m. adductor magnus*)

a. et v. femoralis
n. saphenus

hiatus tendineus



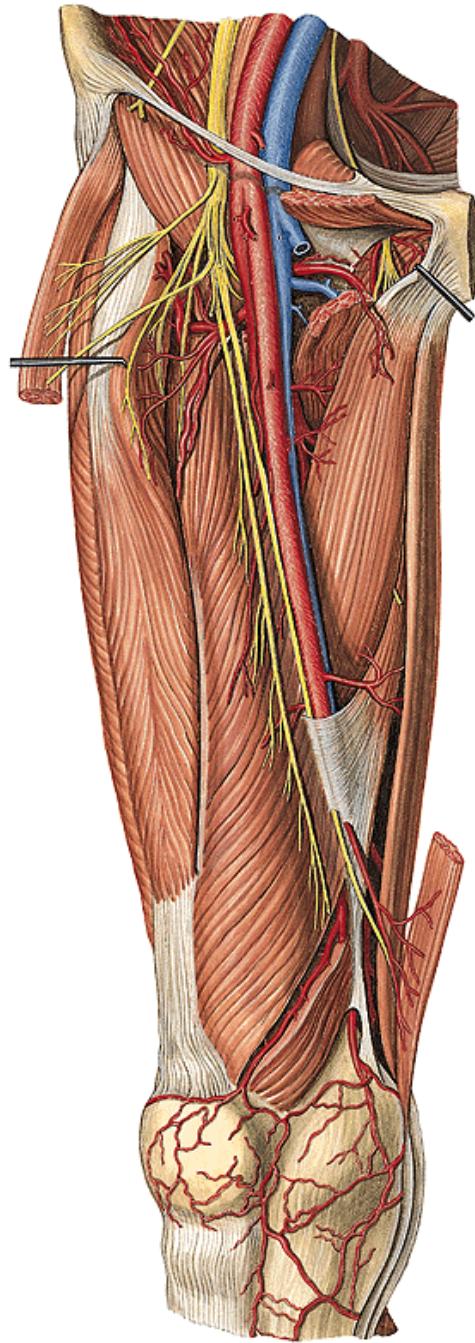

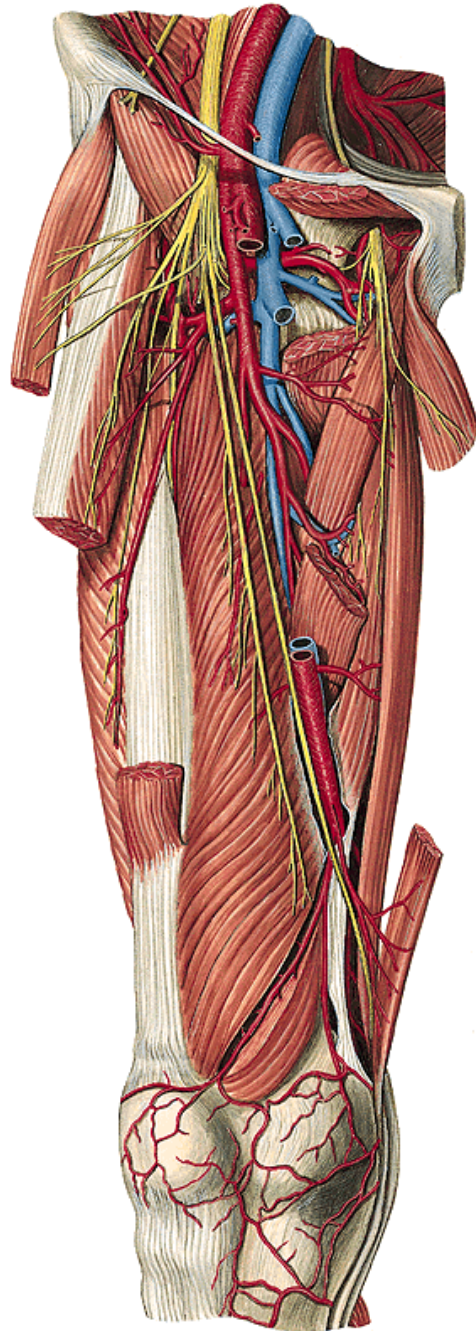

CANALIS ADDUCTORIIUS DX.



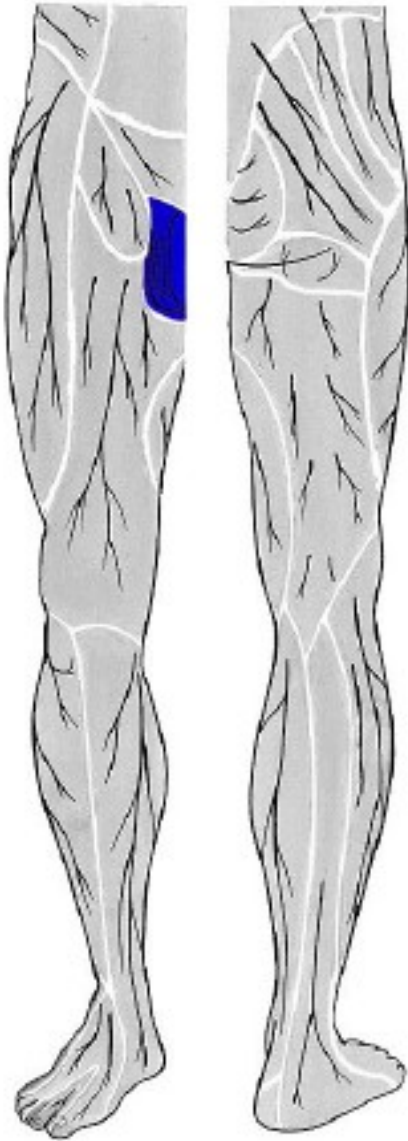

n. ilioinguinalis

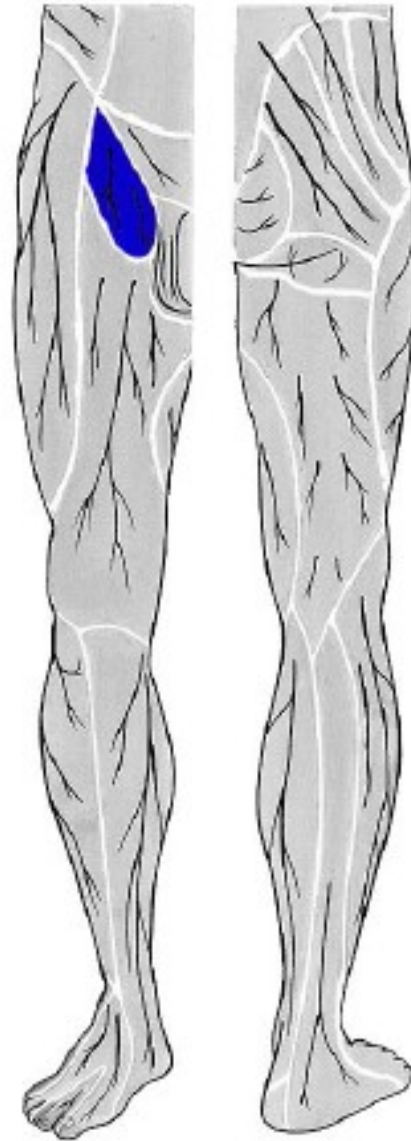

n. genitofemoralis



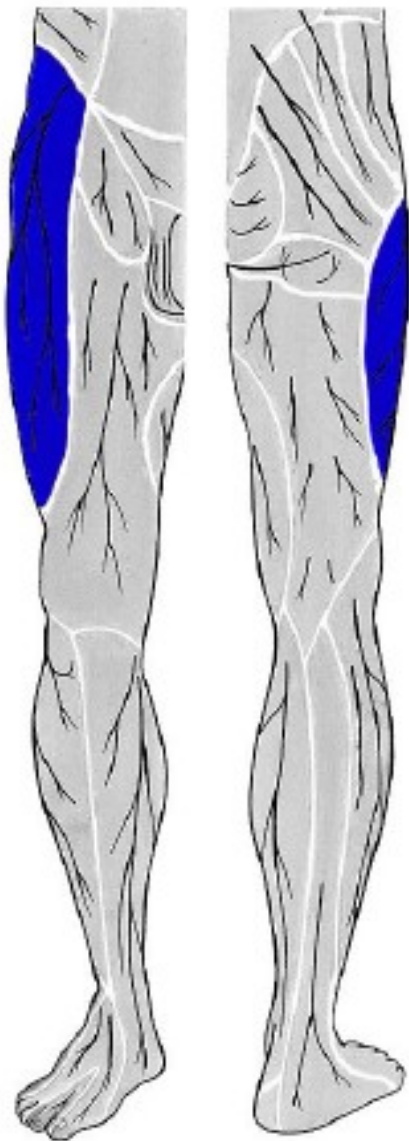

**n. cutaneus femoris
lateralis**

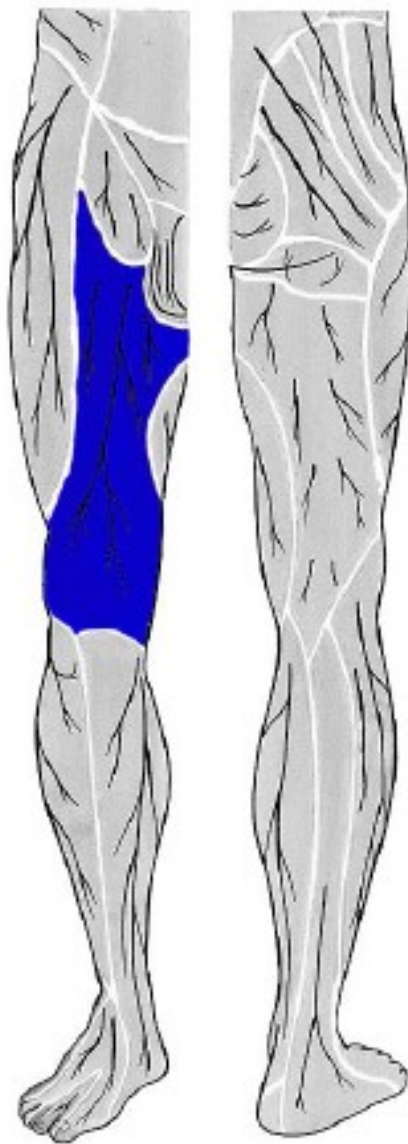

**rr. cutanei ant. femoris
(z n. femoralis)**

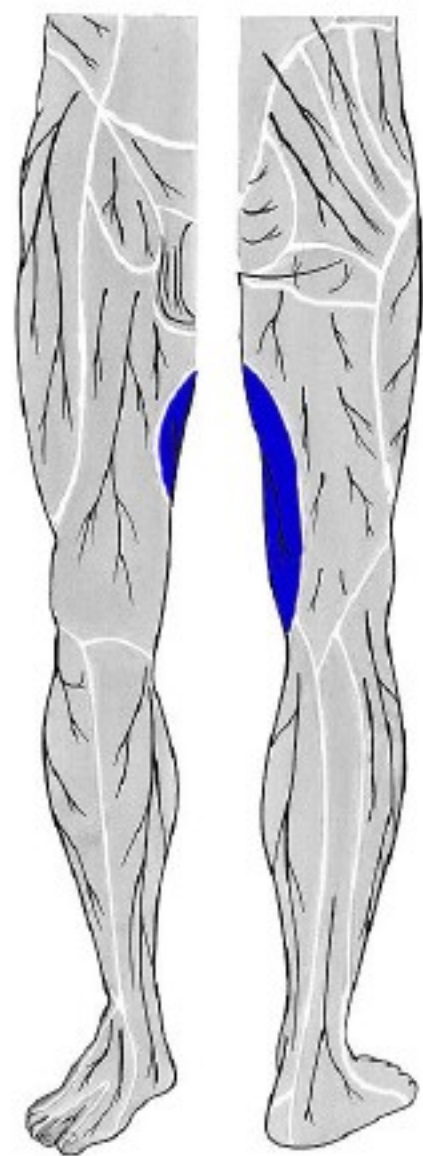

**r.cutaneus n. obturato
(z n. obturatorius)**



r. glutea
r. femoris post.

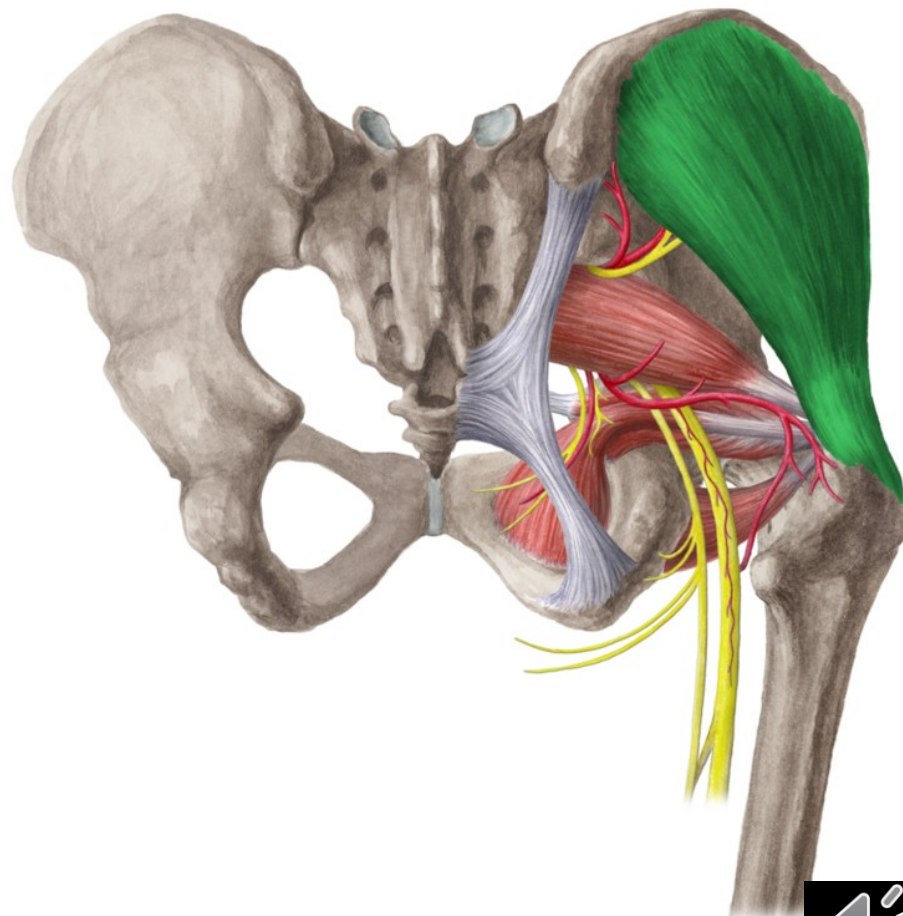
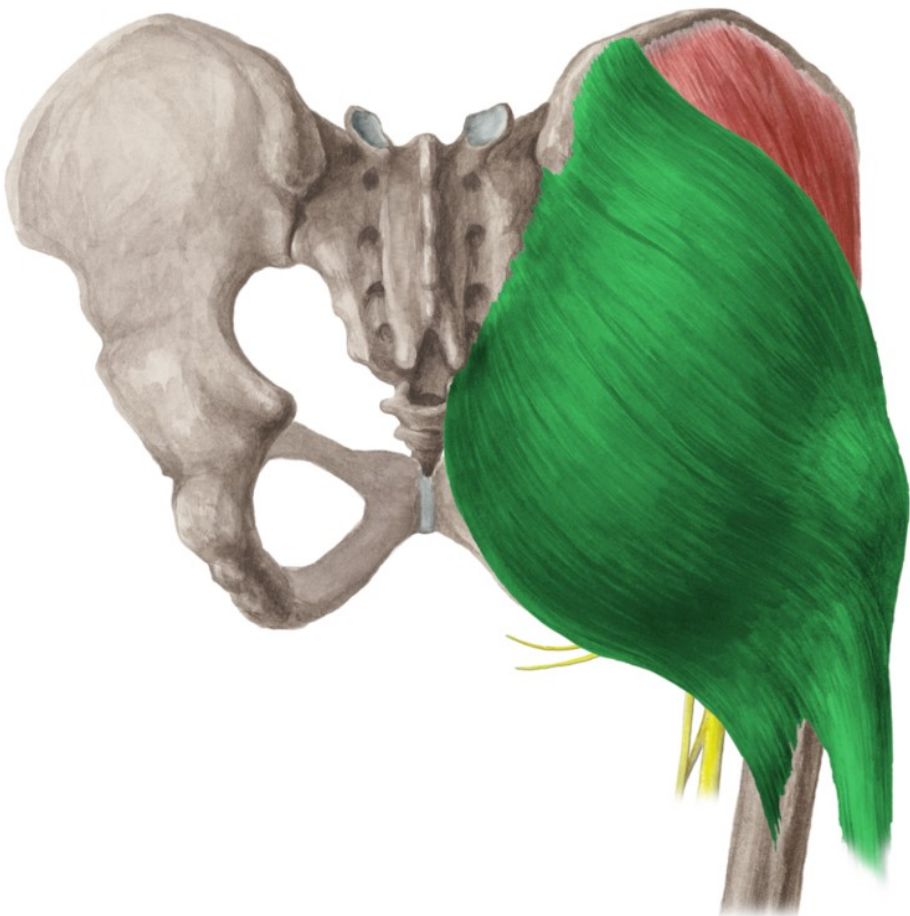

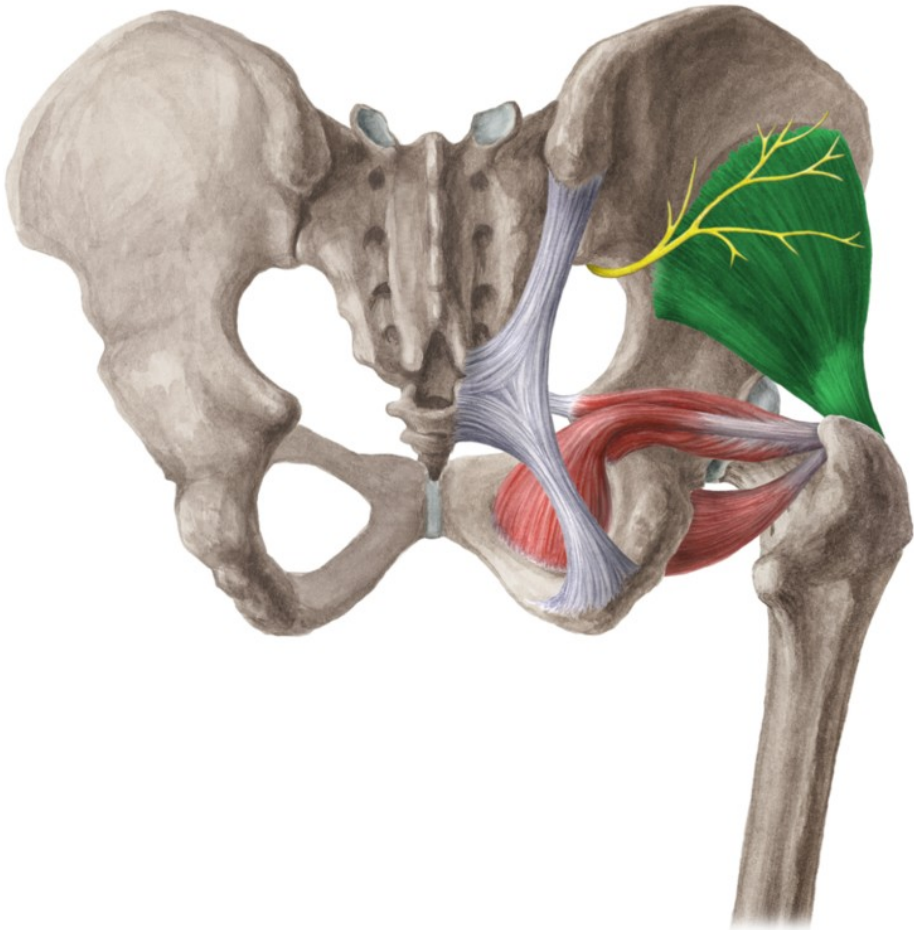

www.kenhub.com

kenHu

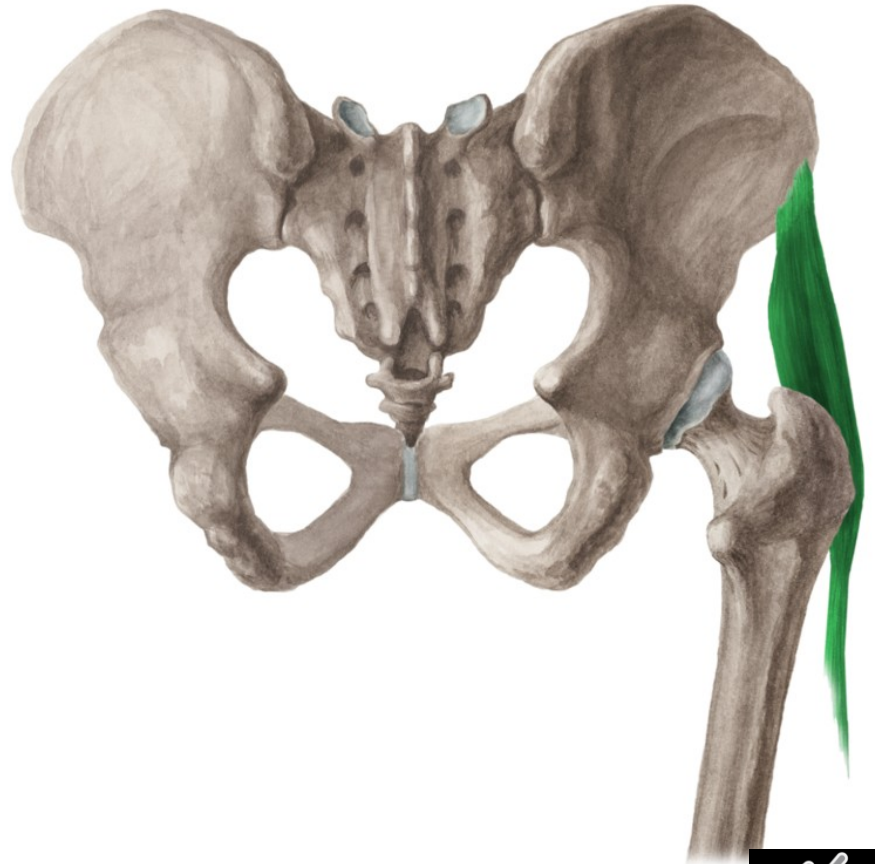

www.kenhub.com



Hub

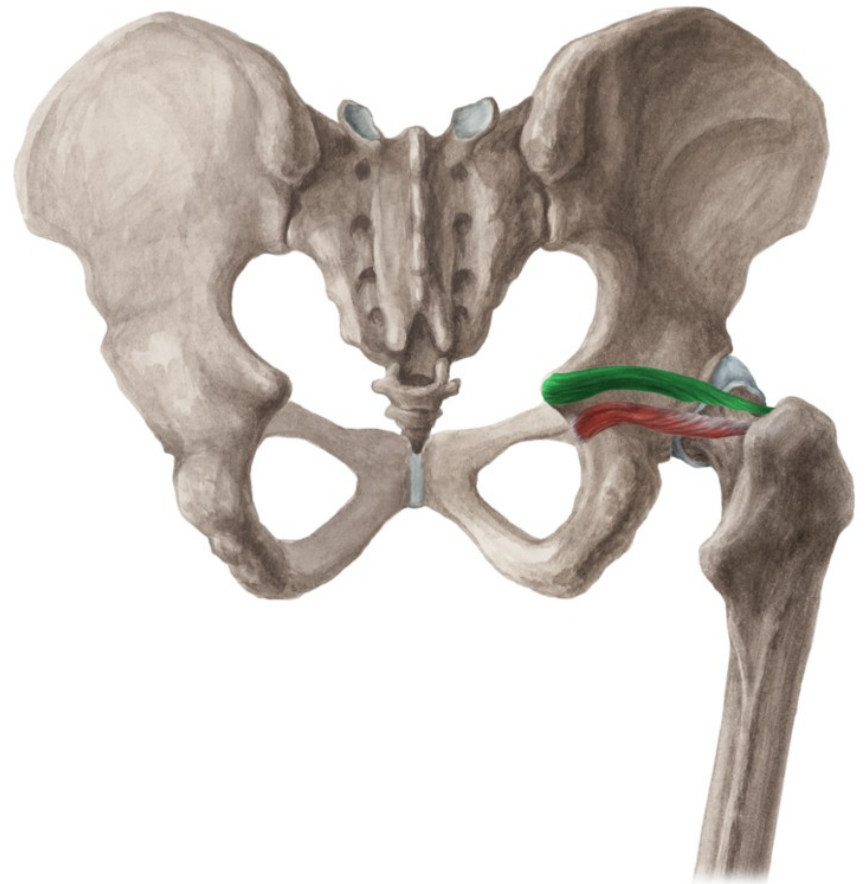
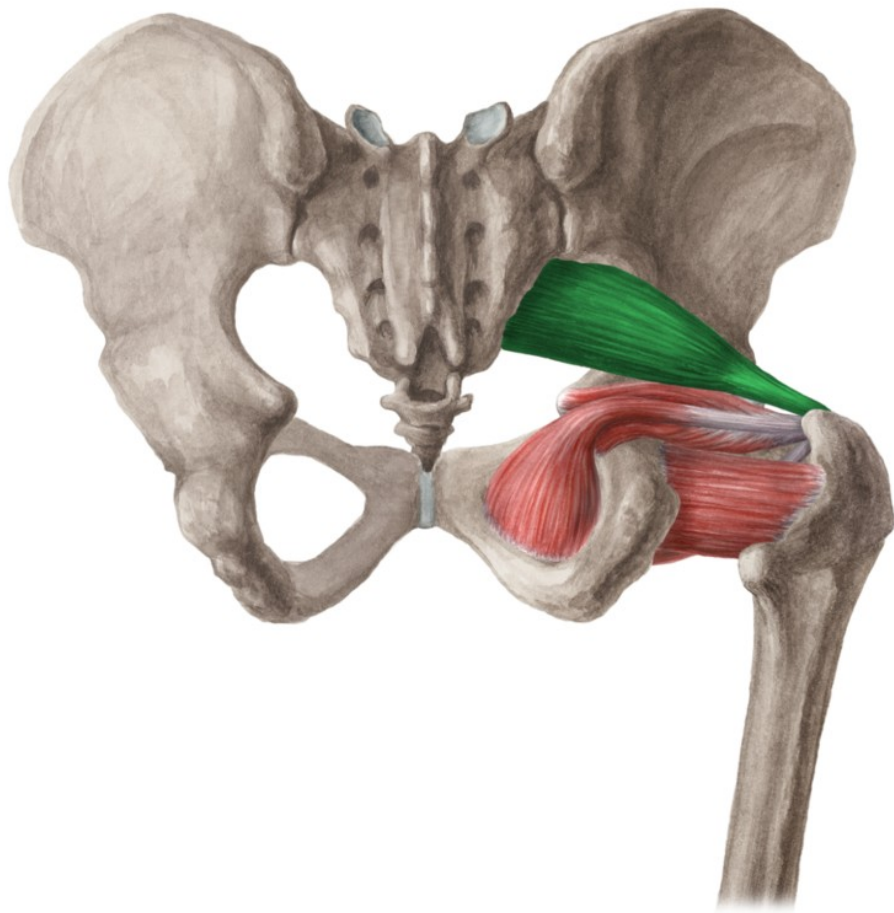

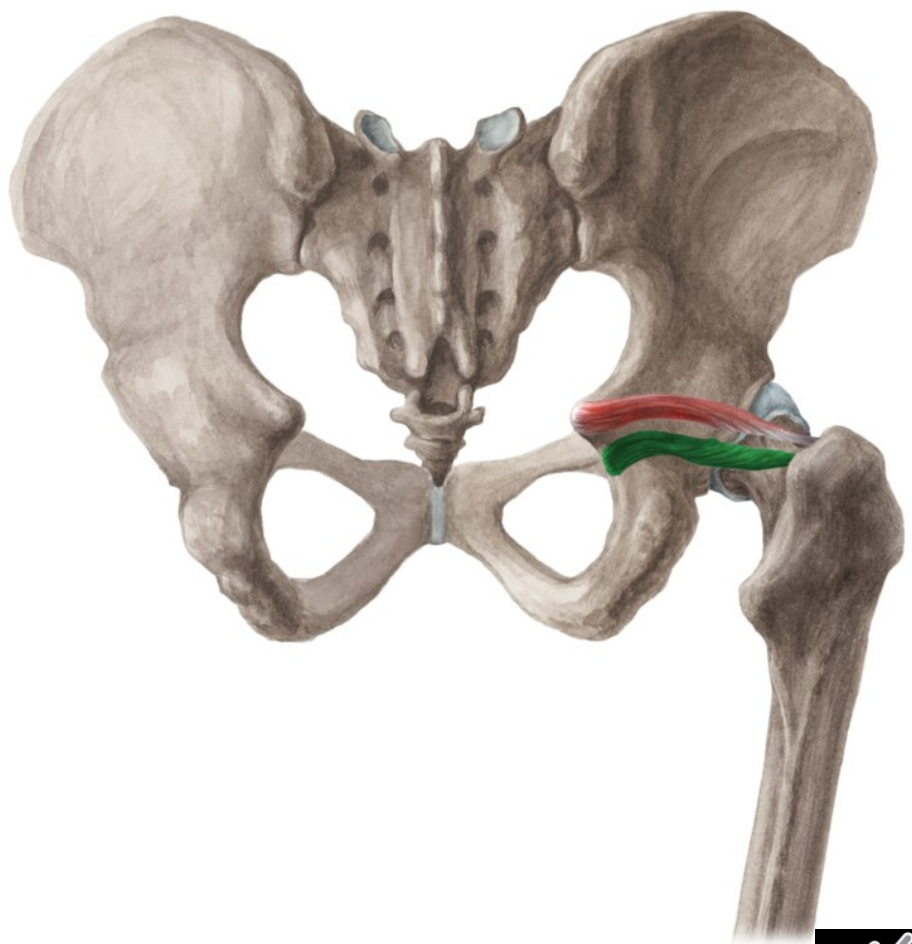
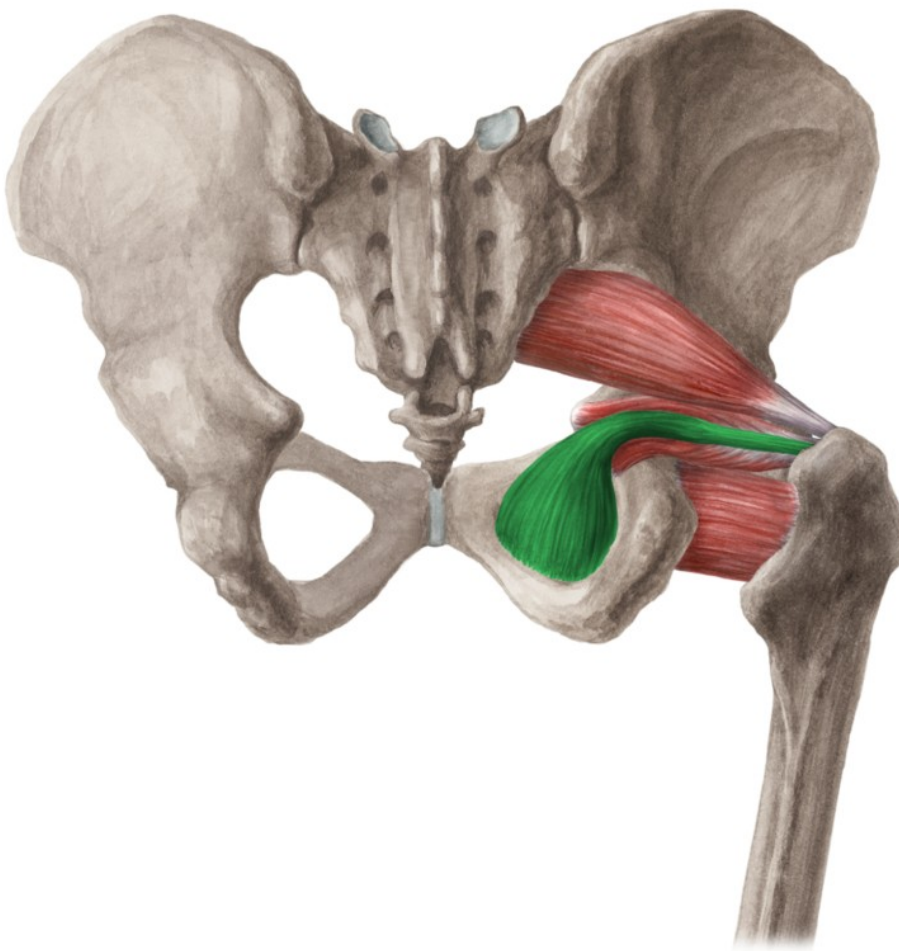

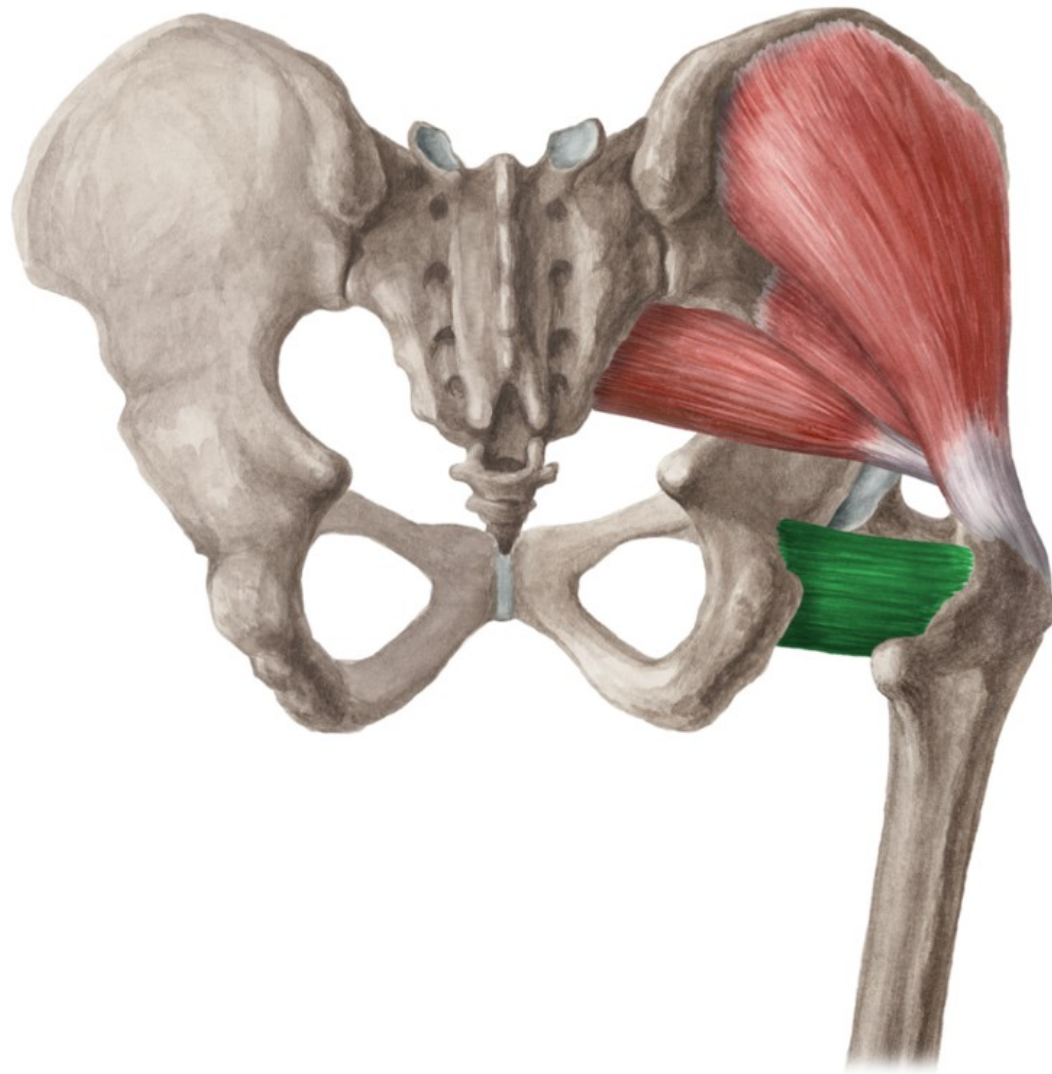

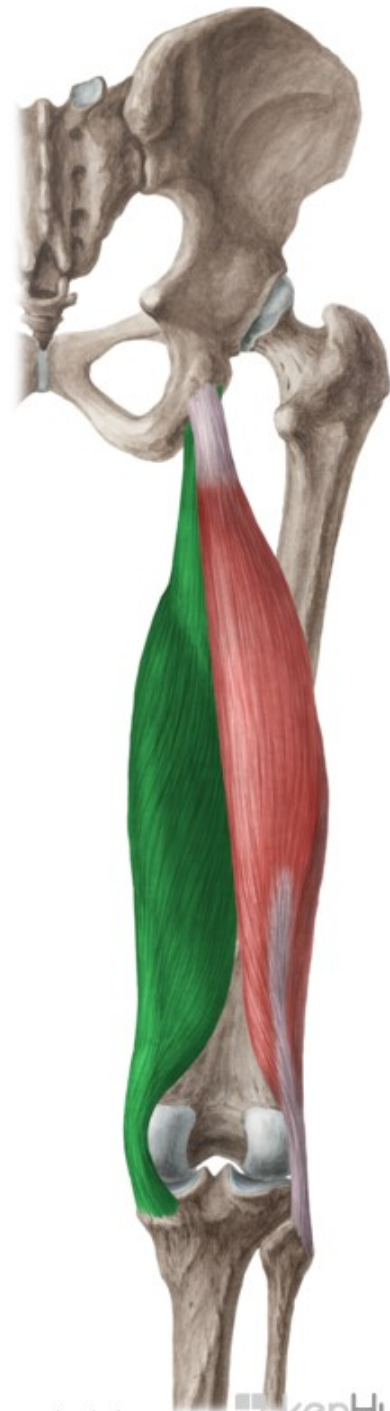

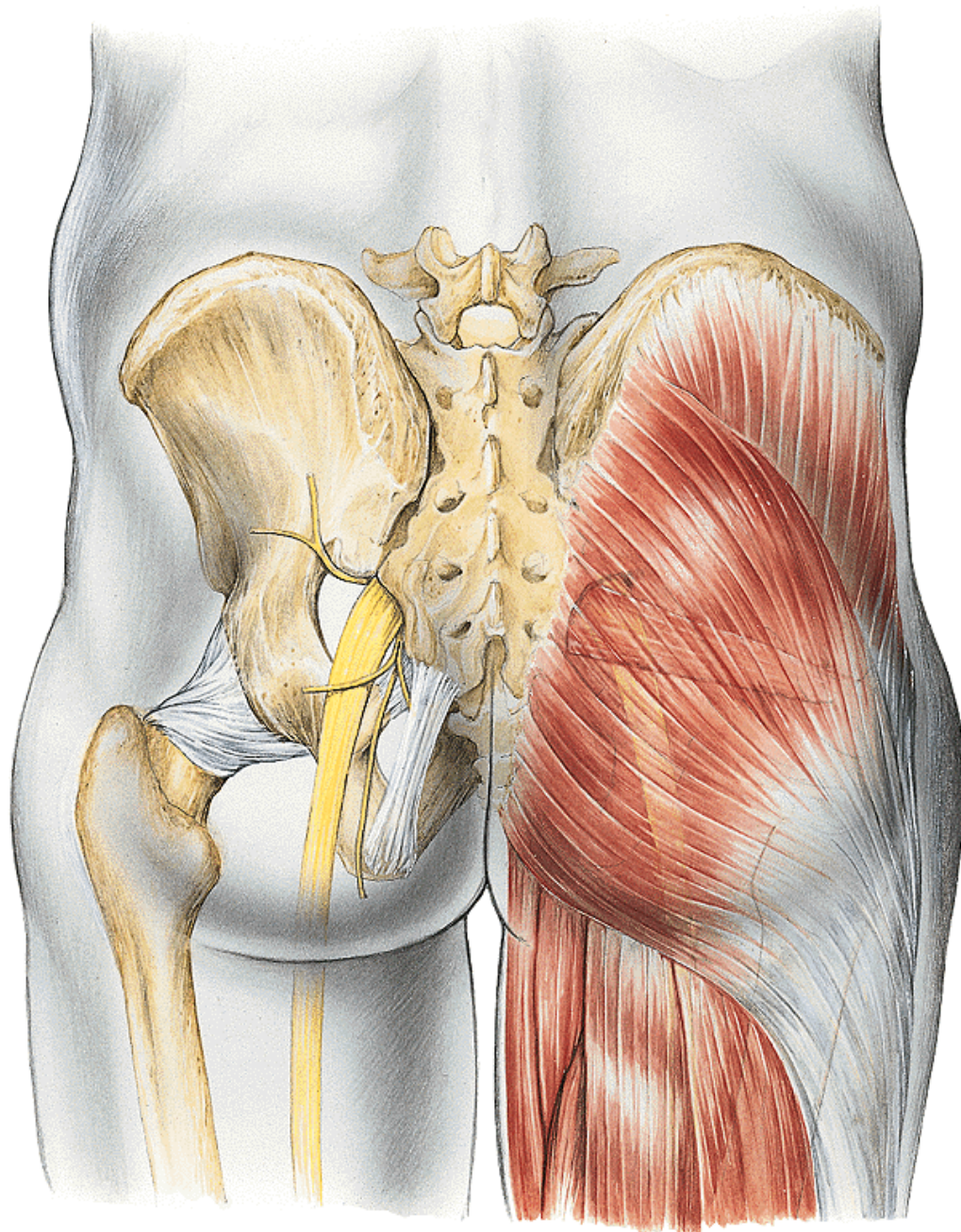

nn. clunium sup.
nn. clunium medii } rr. dors. nn. spinalium
nn. clunium inf. (z n. cutaneus fem. post.)

n. cutaneus femoris post.

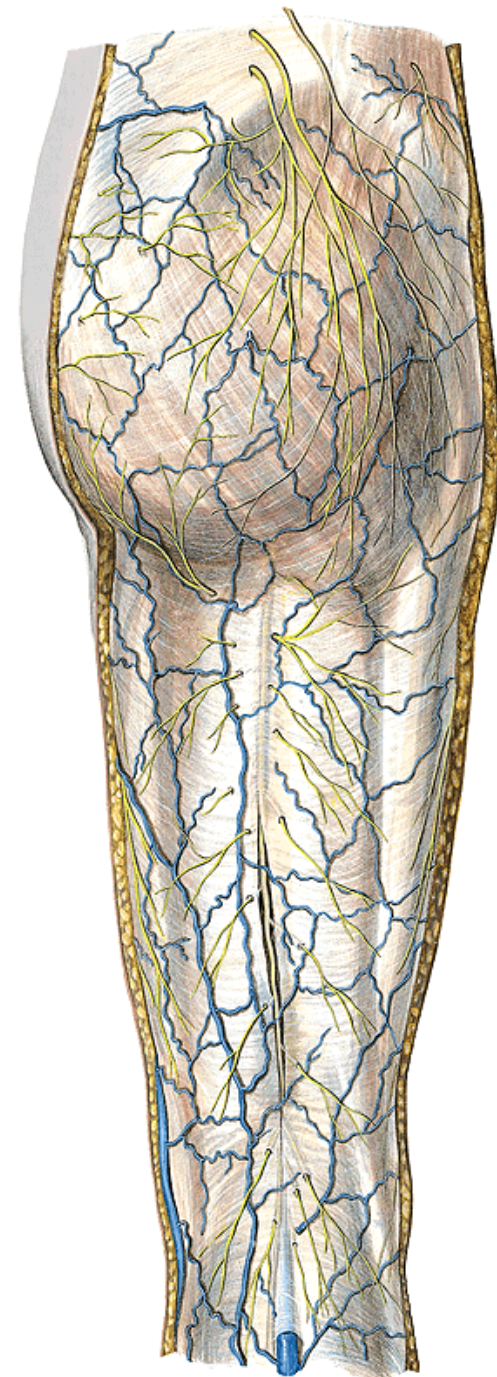

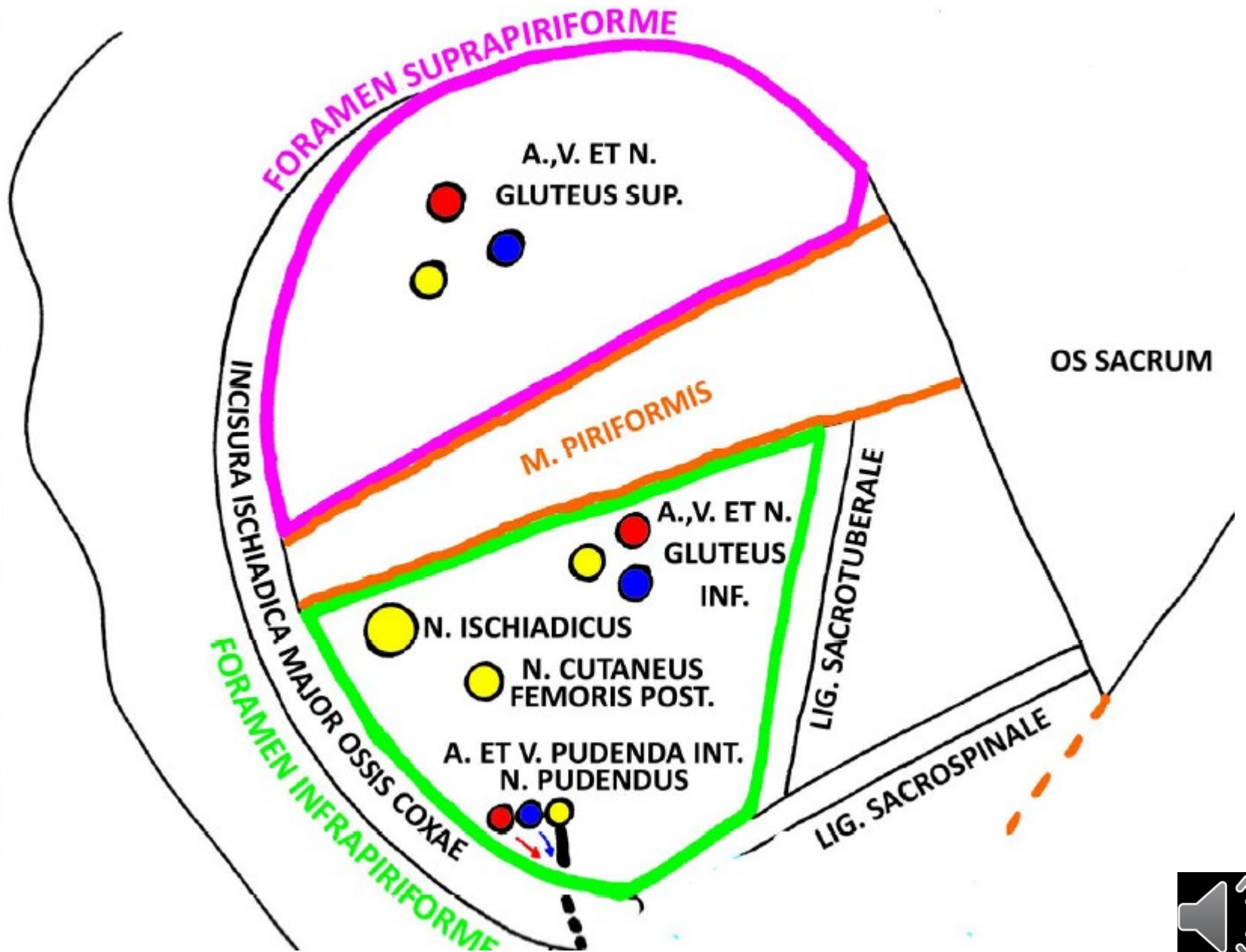

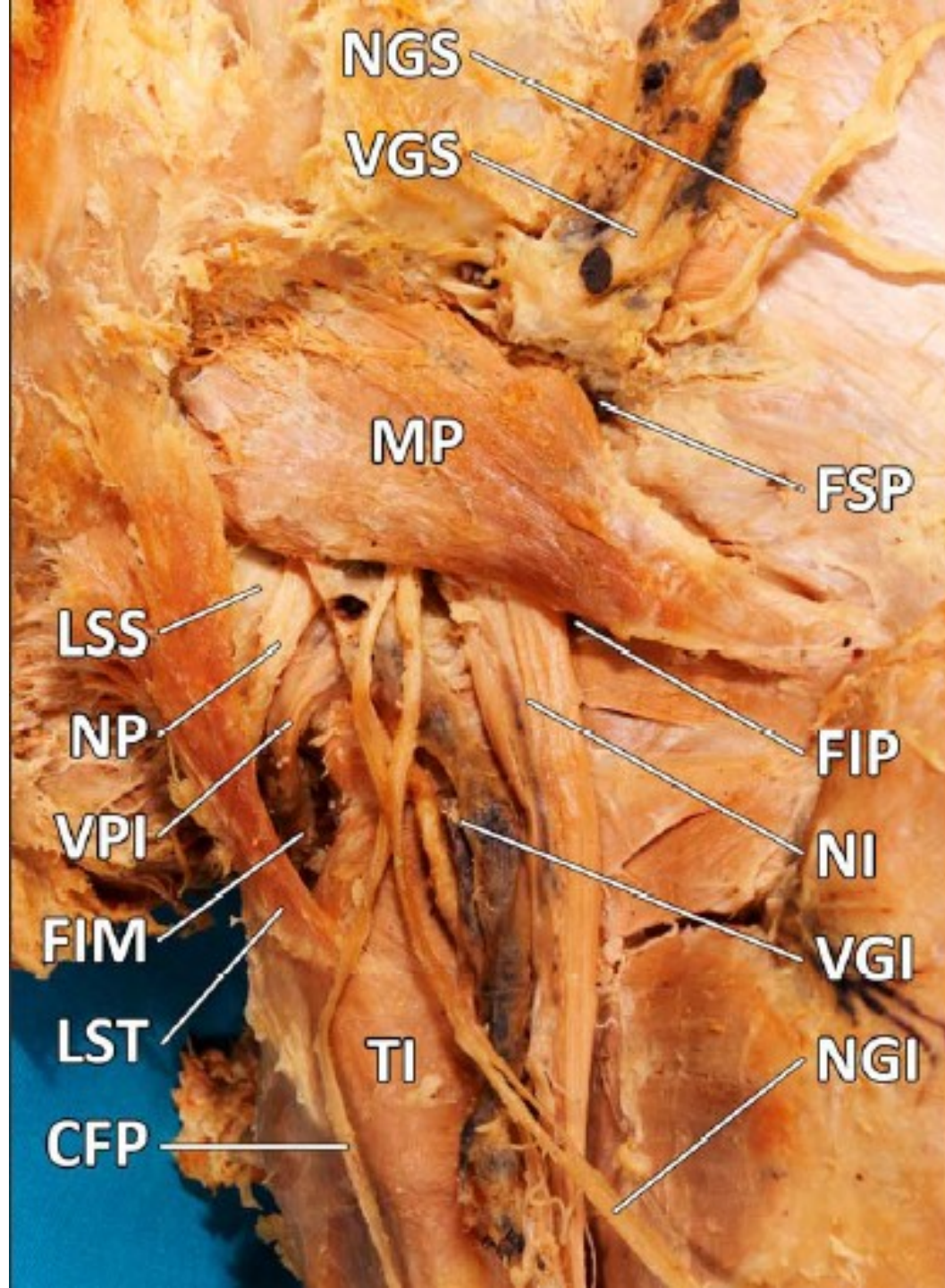

n. ischiadicus
rr. perforantes (z a. prof. femoris)

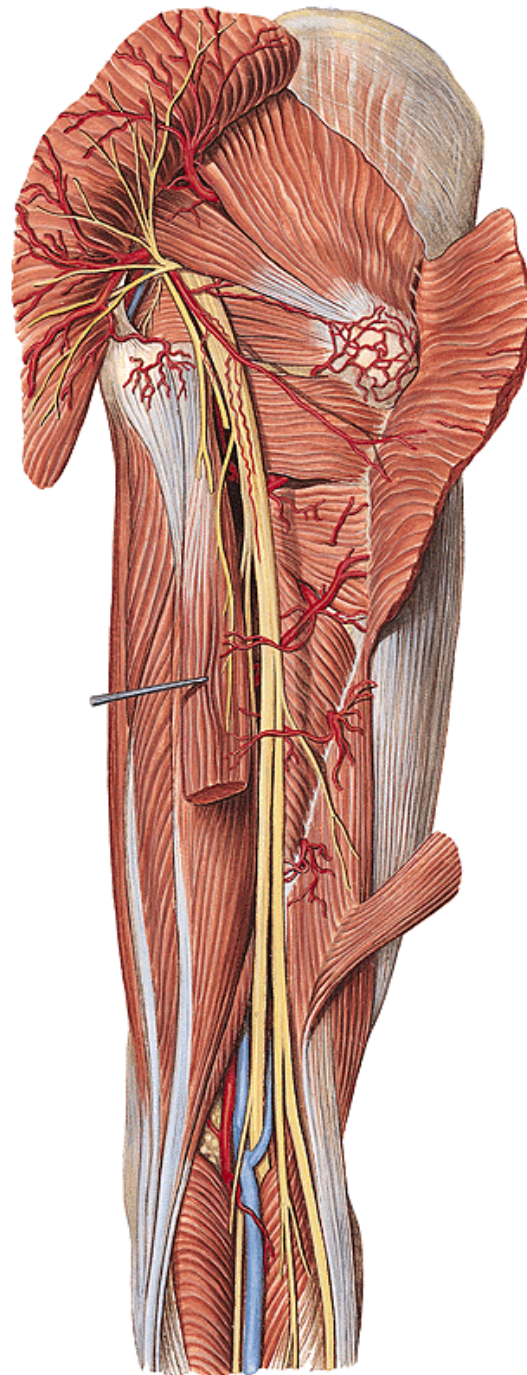

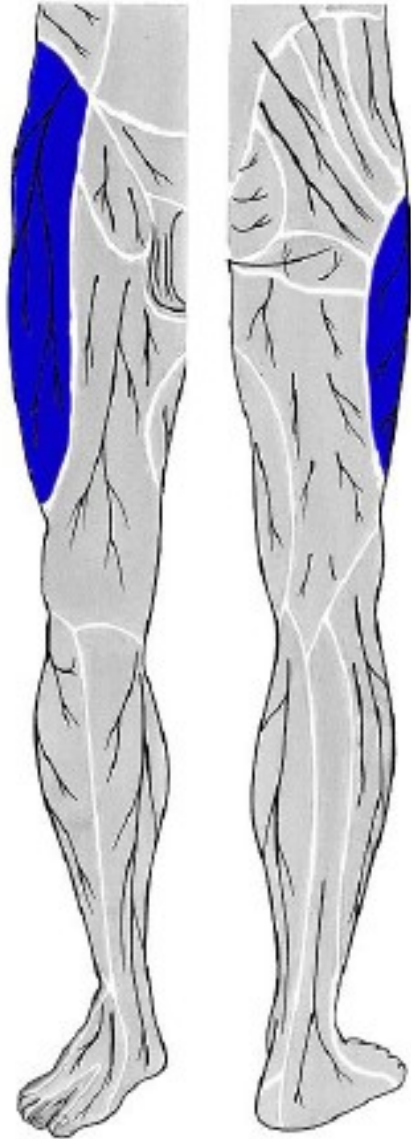

**n. cutaneus femoris
lateralis**

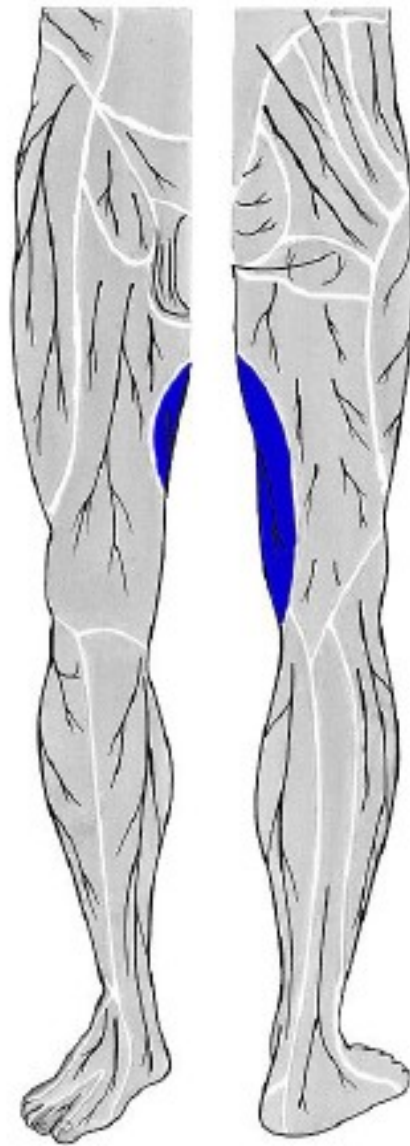

**r.cutaneus n. obturatorii
(z n. obturatorius)**

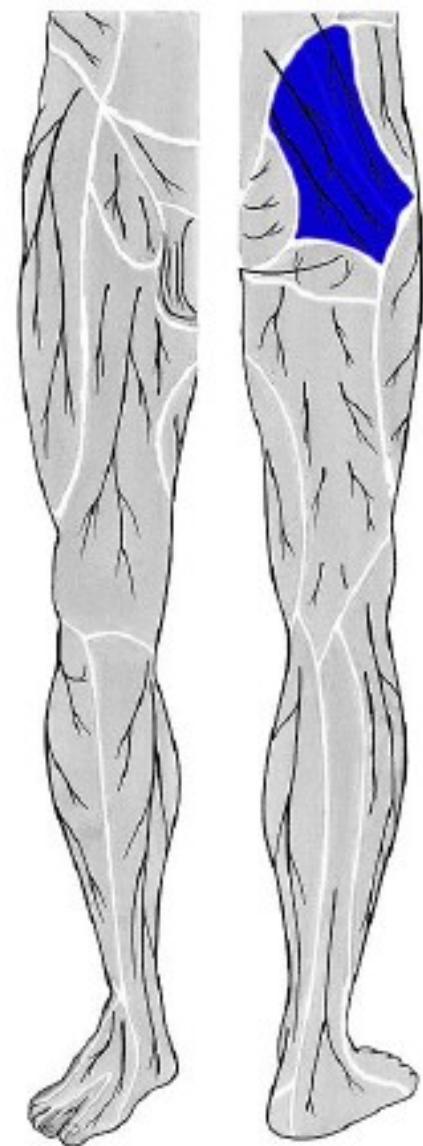

**nn. clunium sup.
(ze segmentů L1 - L3)**



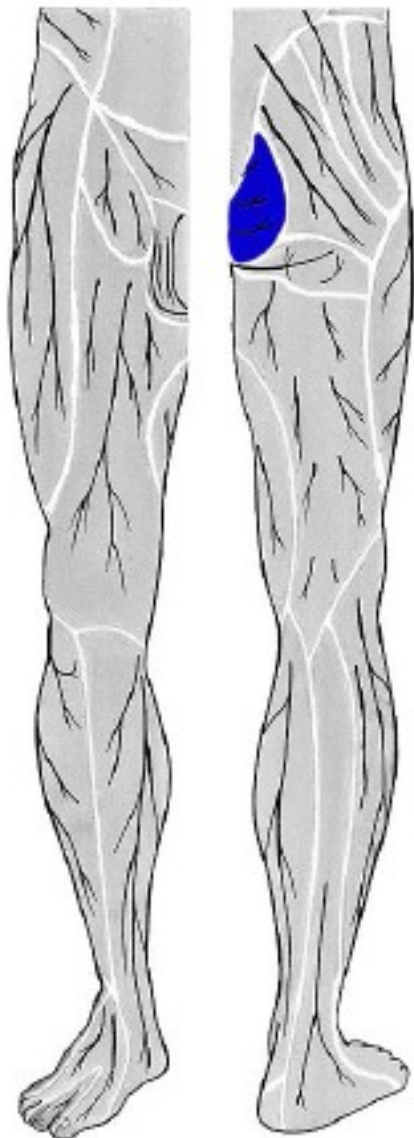

nn. clunium medii
(ze segmentů S1 - S3)

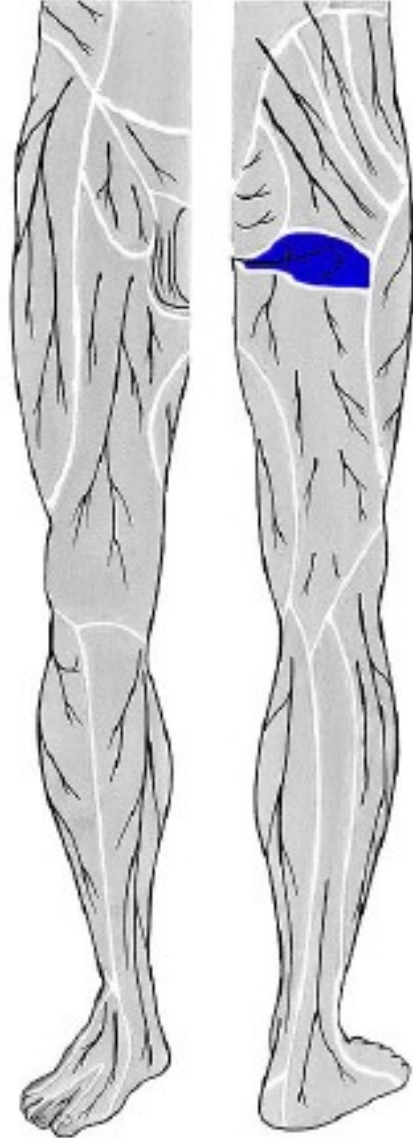

nn. clunium inf.
(z *n. cutaneus femoris posterior*)

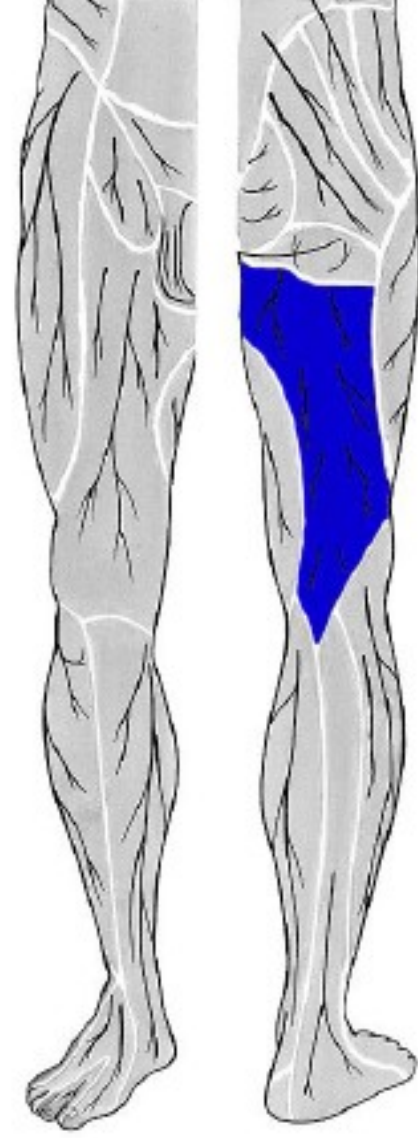

n. cutaneus femoris posterior



r. genus

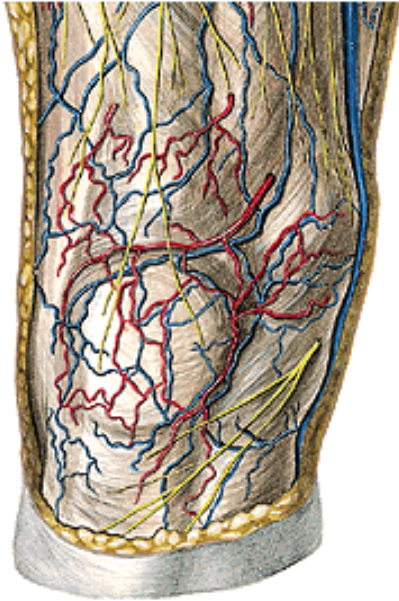

v. saphena magna
n. saphenus
rr. cut. ant. (z n. femoralis)

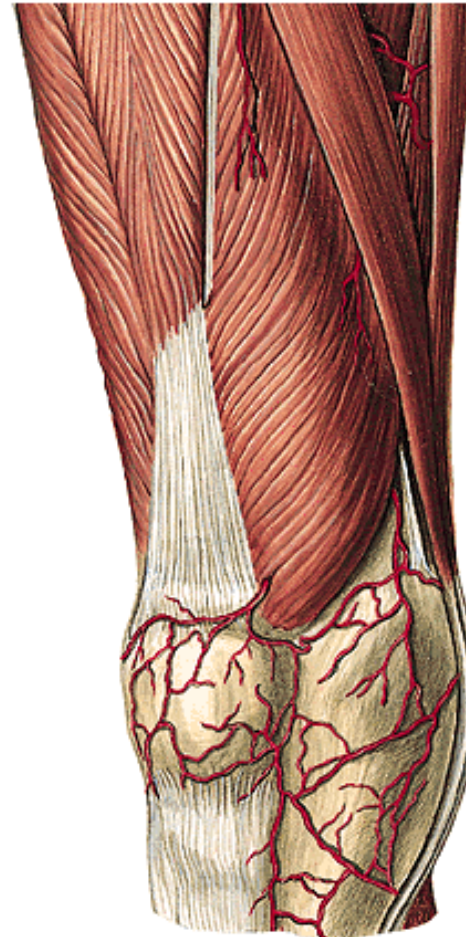



v. saphena parva
(ev. v. femoropoplitea)

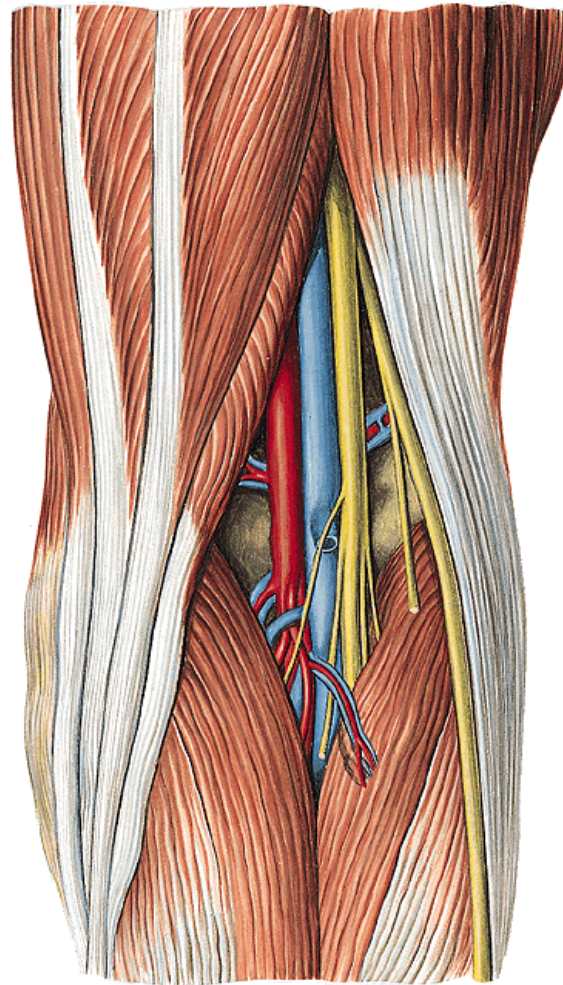

n. tibialis
n. peroneus comm.
a et v. poplitea
nll. poplitei



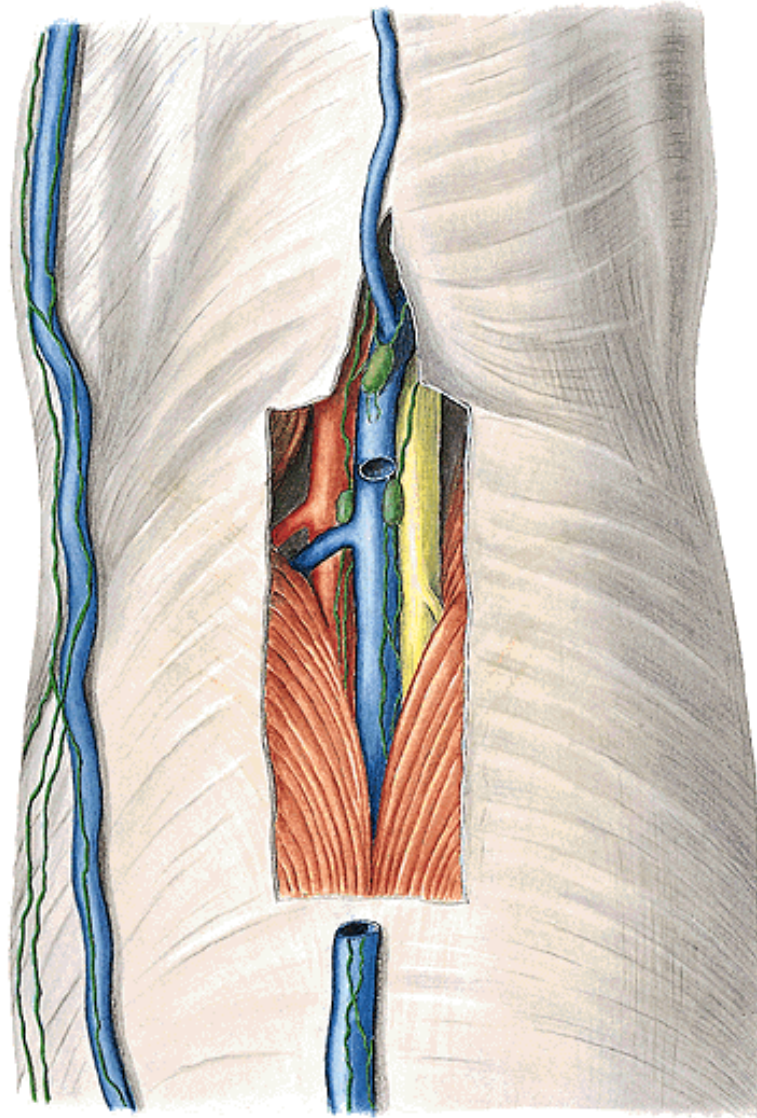

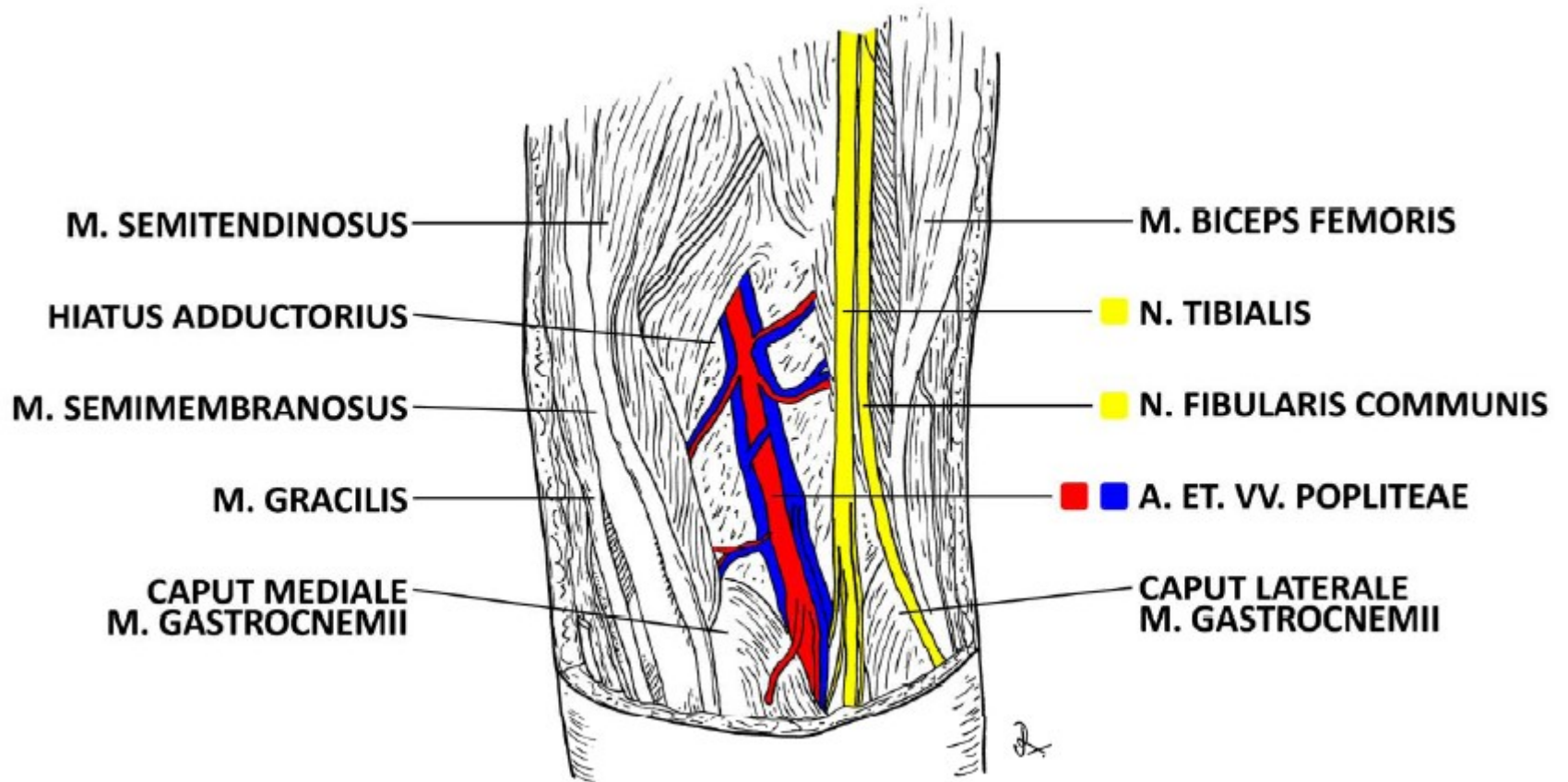

FOSSA POPLITEA DX.

A V E N

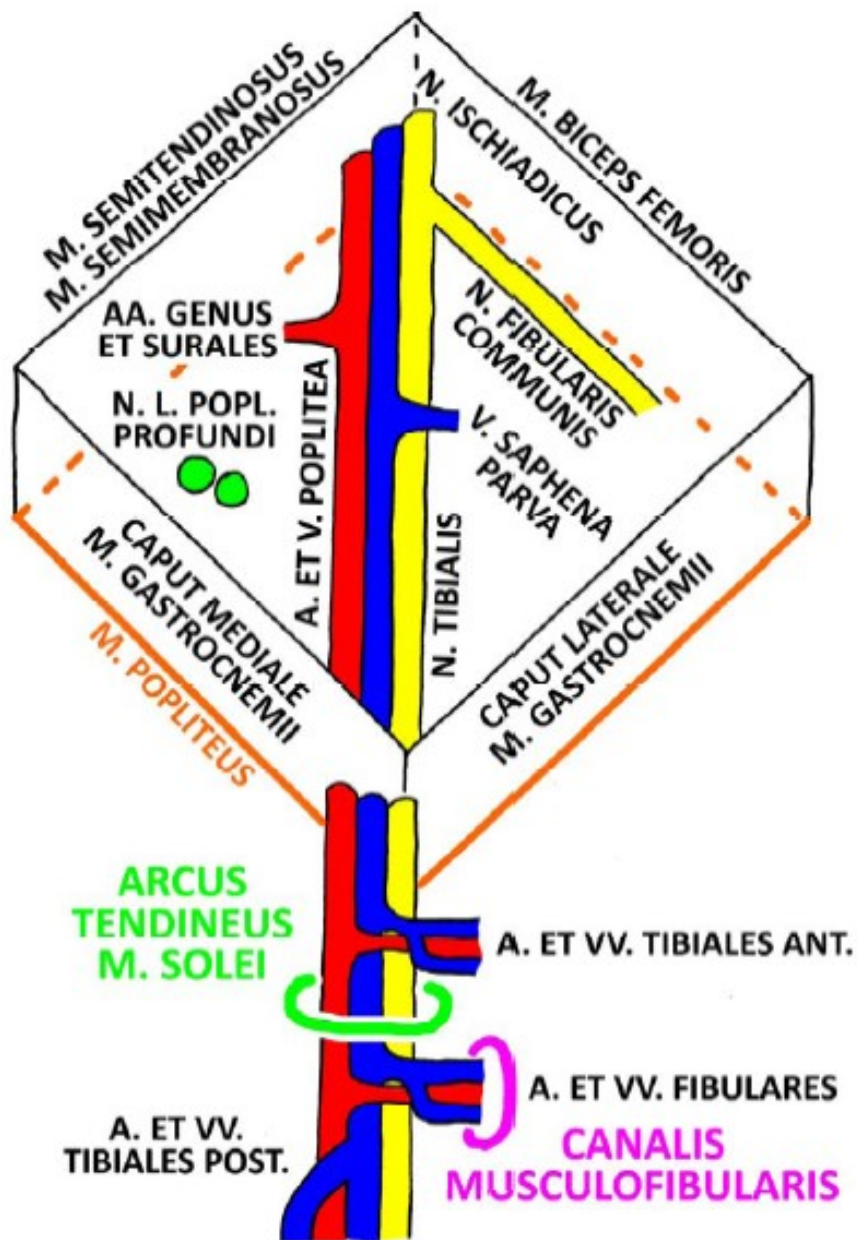

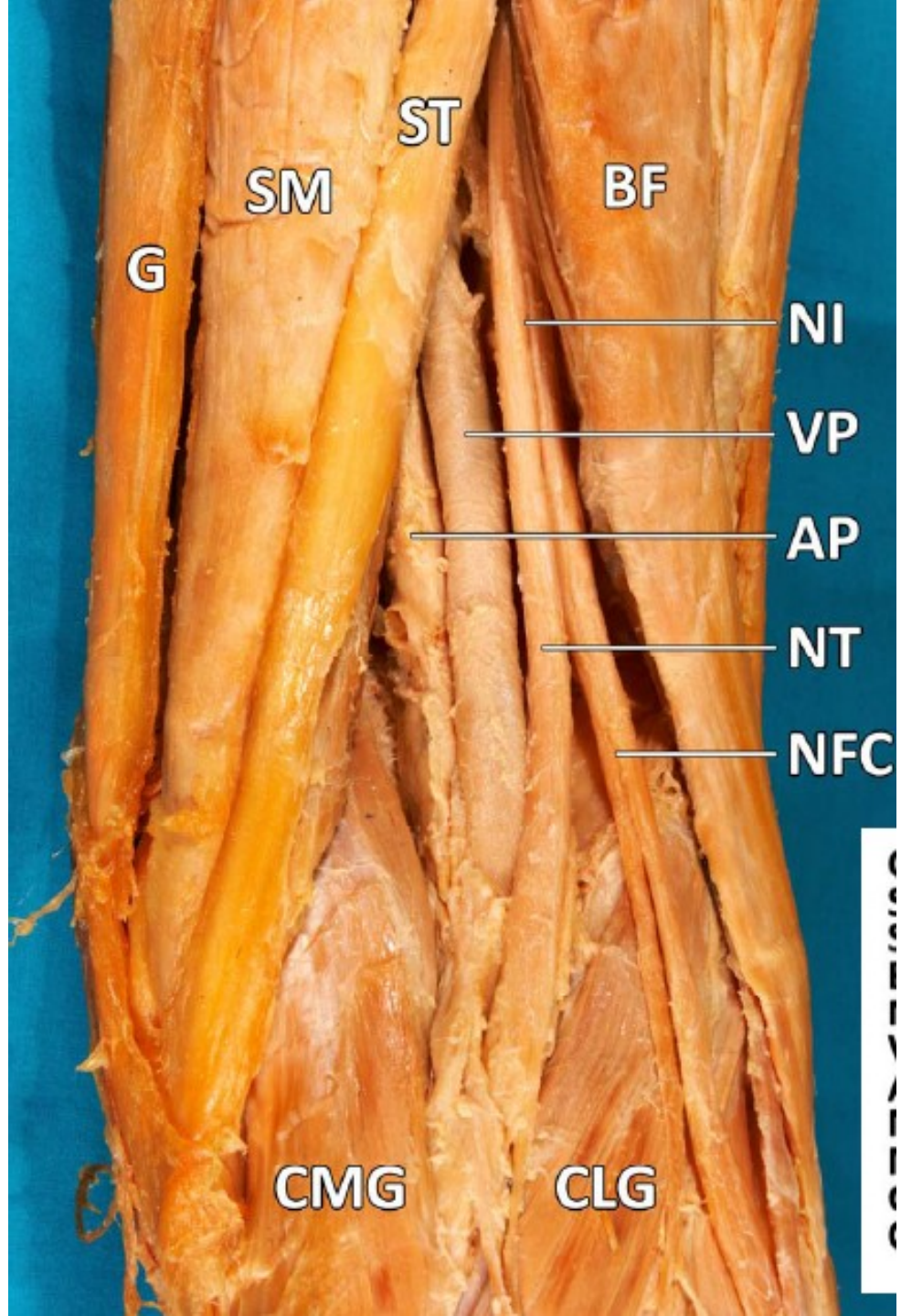

Coracobrachialis medialis
Coracobrachialis lateralis



r. cruris



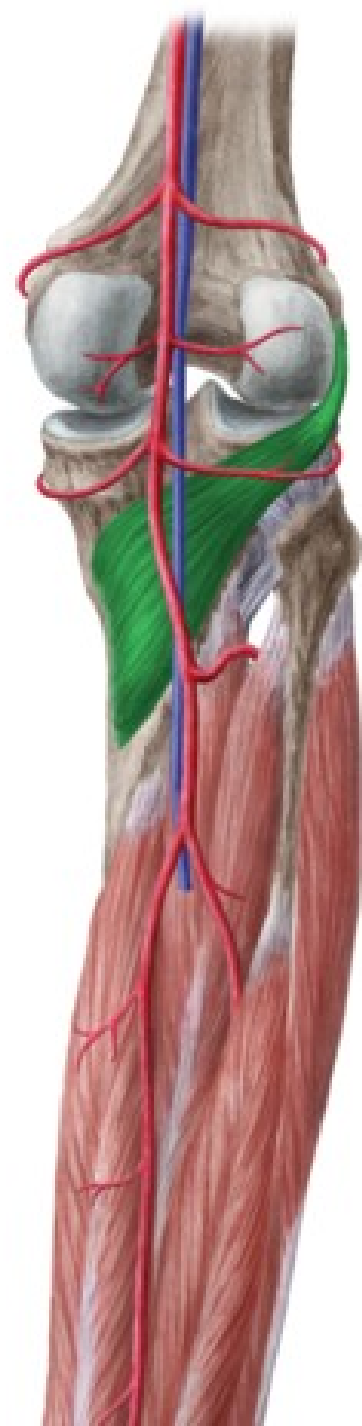





v. saphena magna
n. saphenus → *rr. cut. cruris med.*
v. saphena parva
n. suralis
n. cut. surae lat.
n. cut. surae med.

n. peroneus superf.
n. peroneus prof.
a. et v. tibialis ant.
n. tibialis
a. et v. tibialis post.

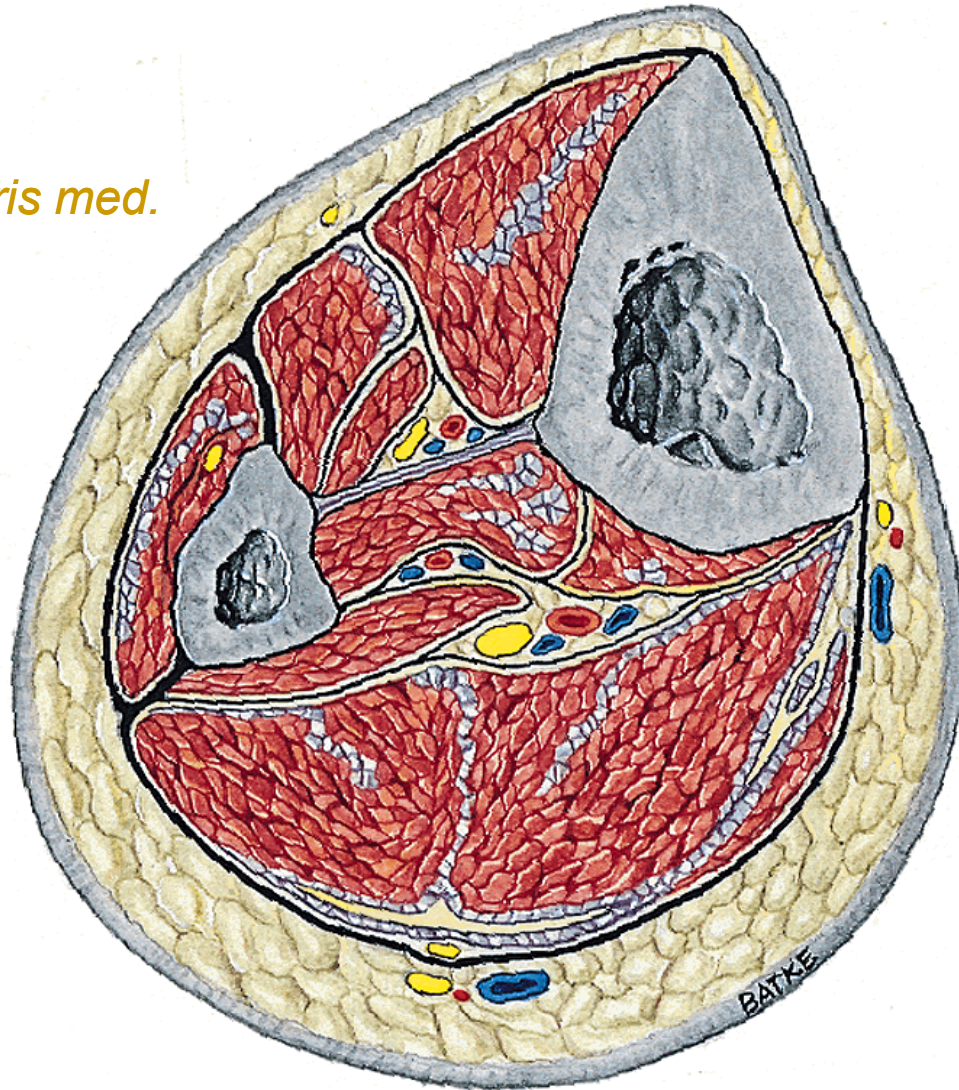

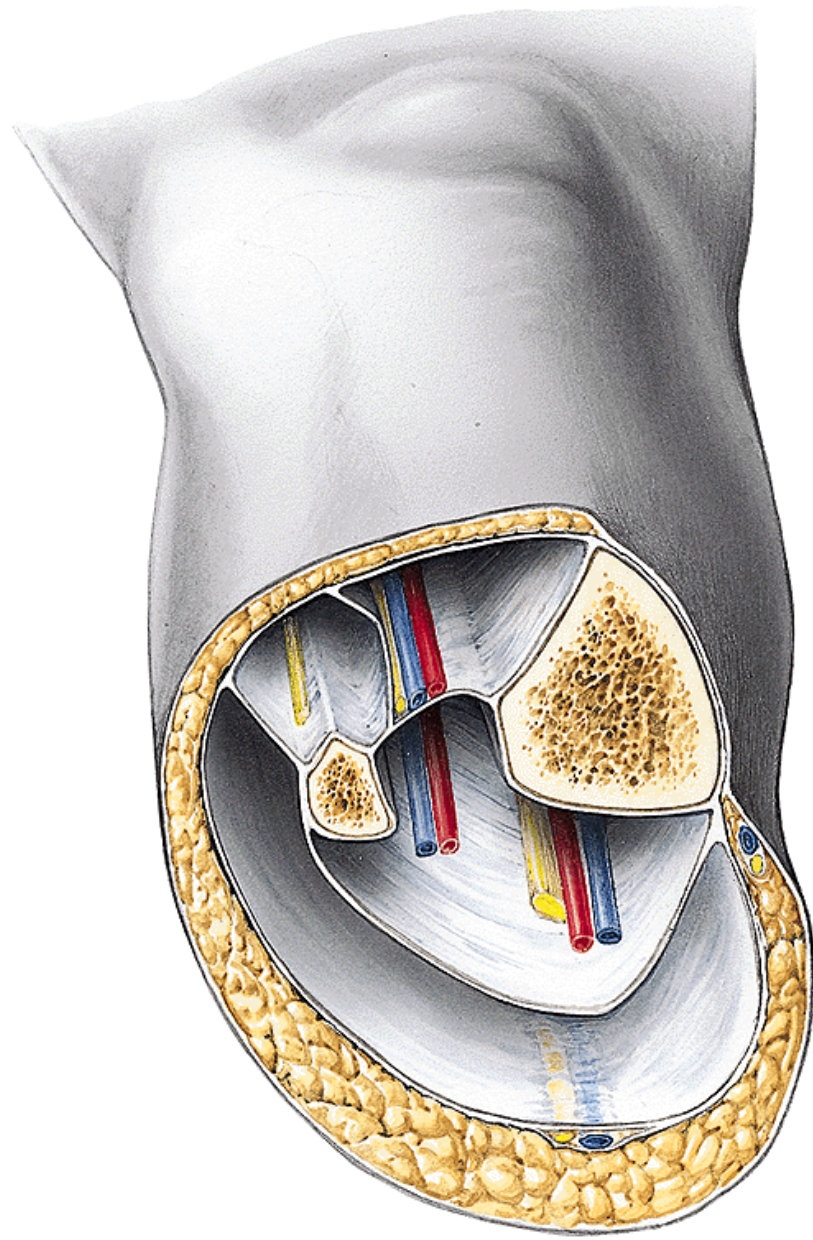

v. saphena magna
rr. cut. cruris med (z n. saphenus)

n. peroneus superf.



n. peroneus prof.
a. et v. tibialis ant.

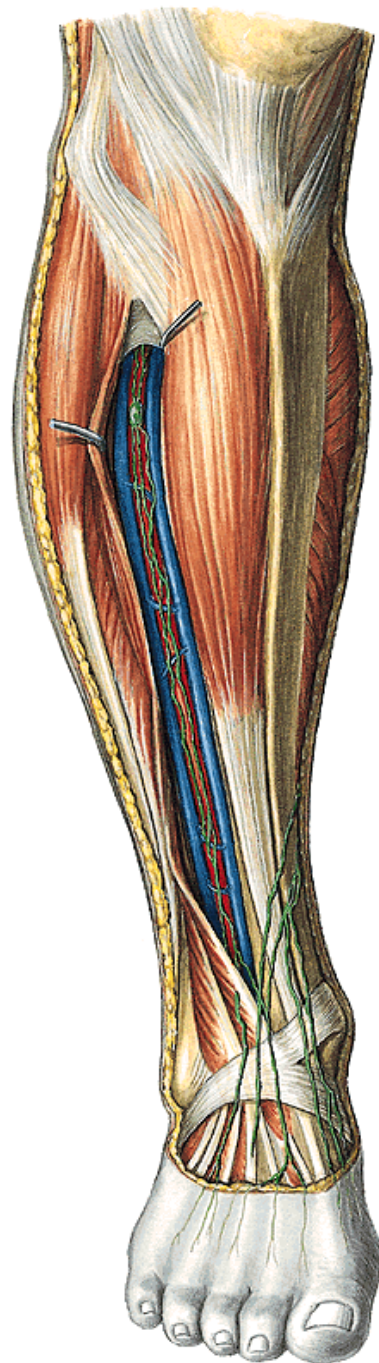

n. peroneus comm.:

n. peroneus prof.

n. proneus superf.

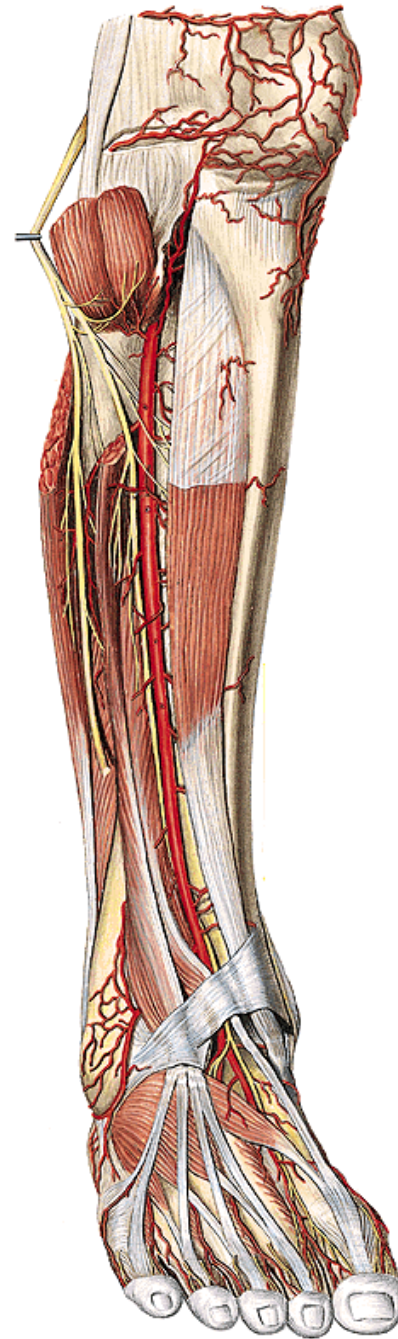

v. saphena parva
n. cutaneus surae med.
+ *n. cutaneus surae lat.* =
n. suralis

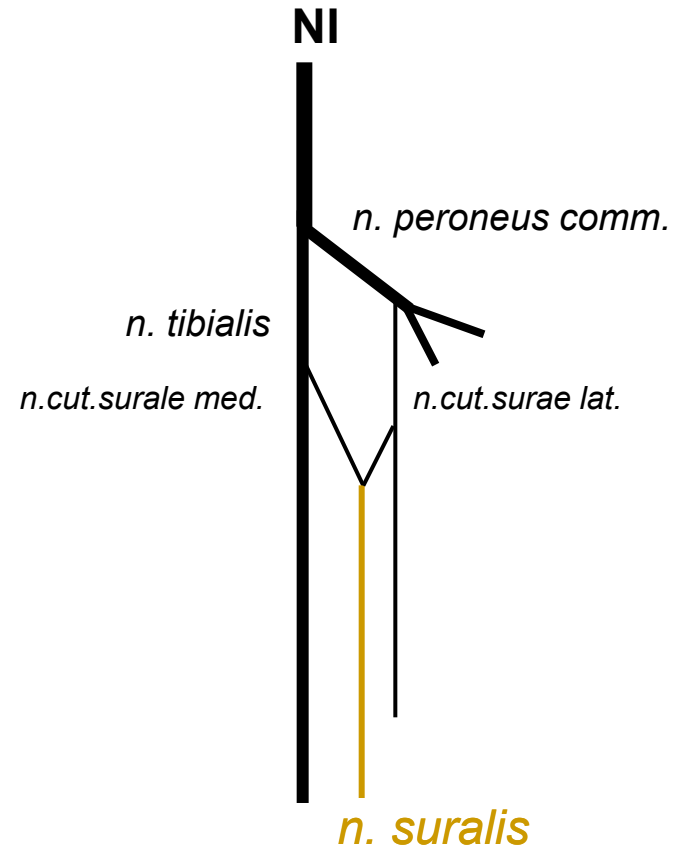
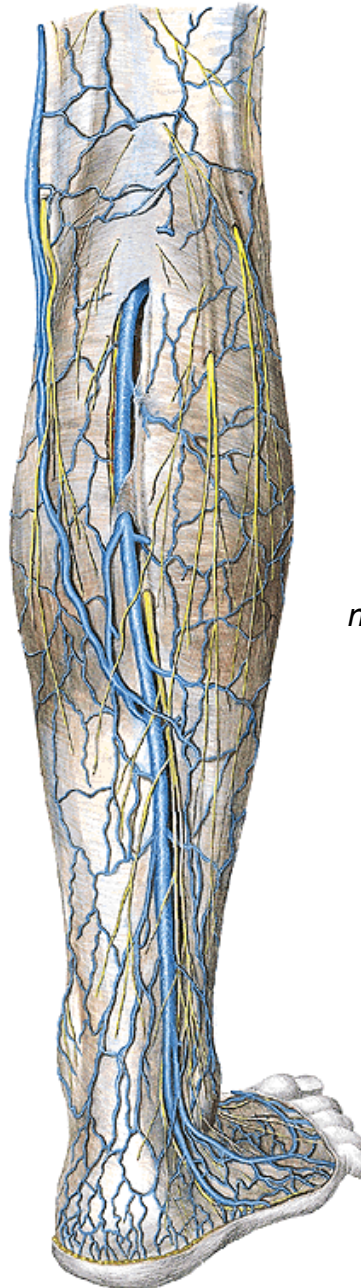

n. tibialis
a. et v. tibialis post.

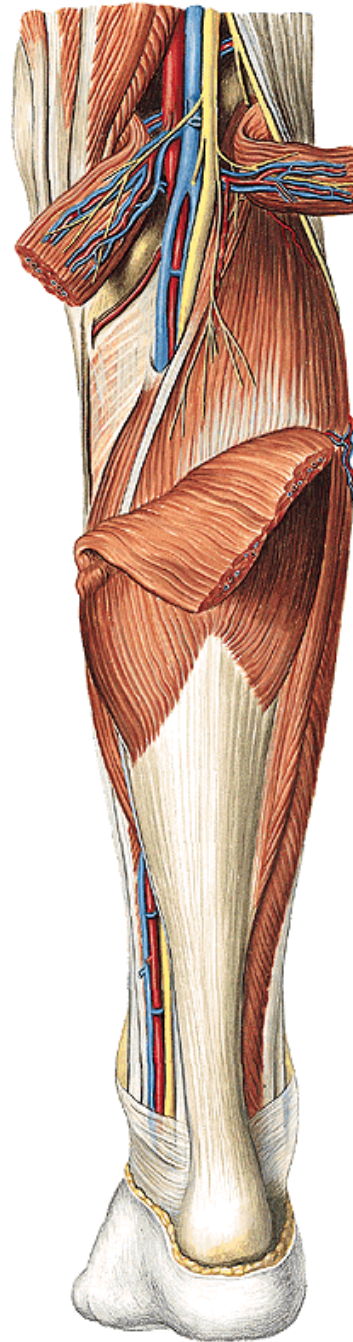

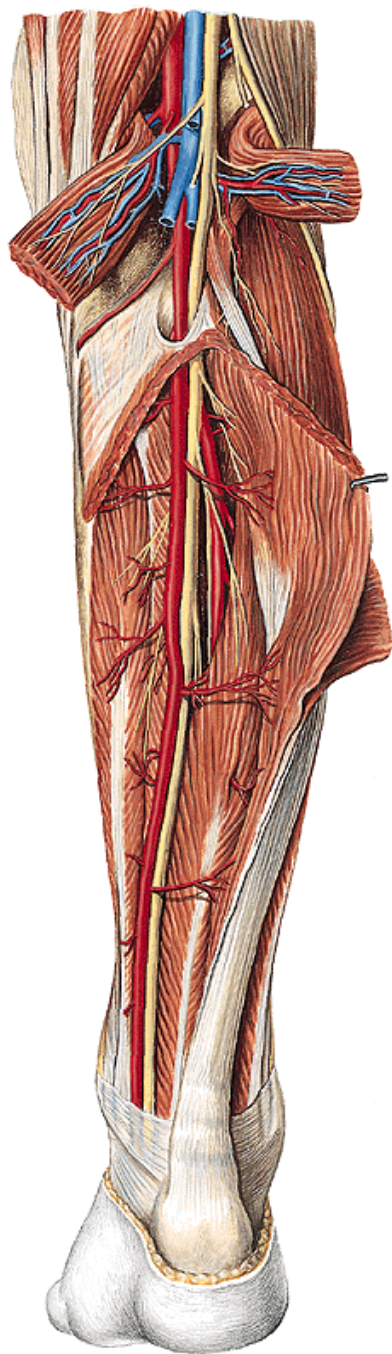

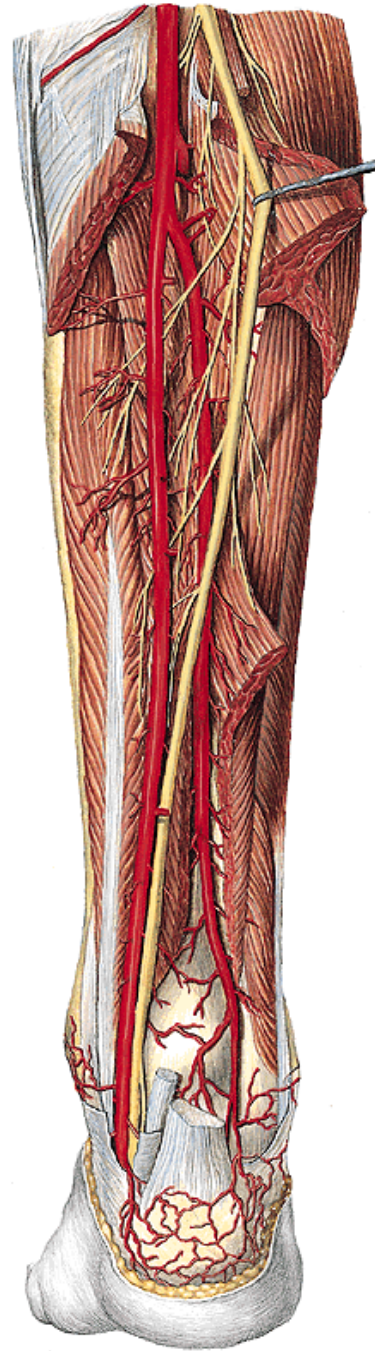

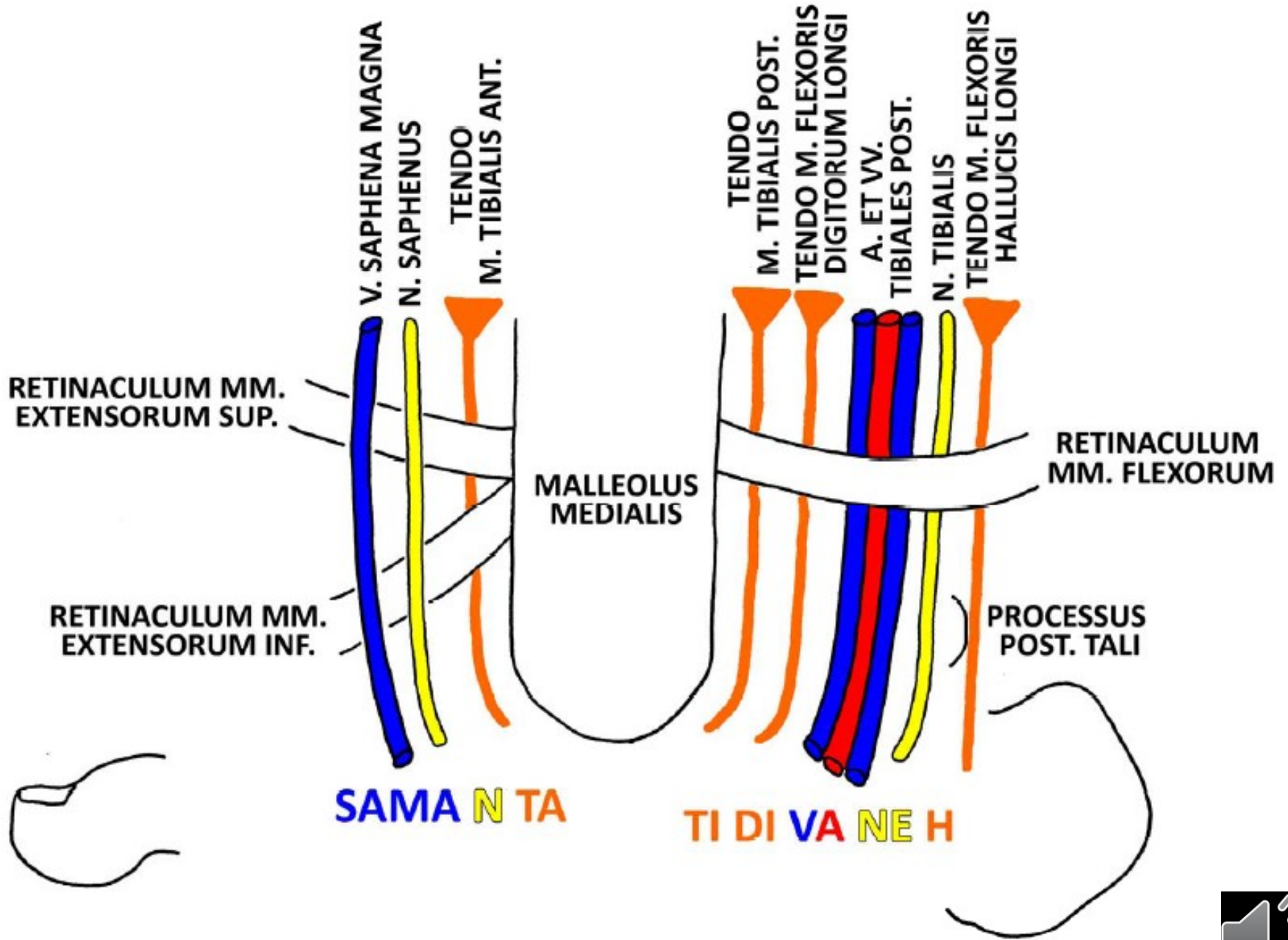

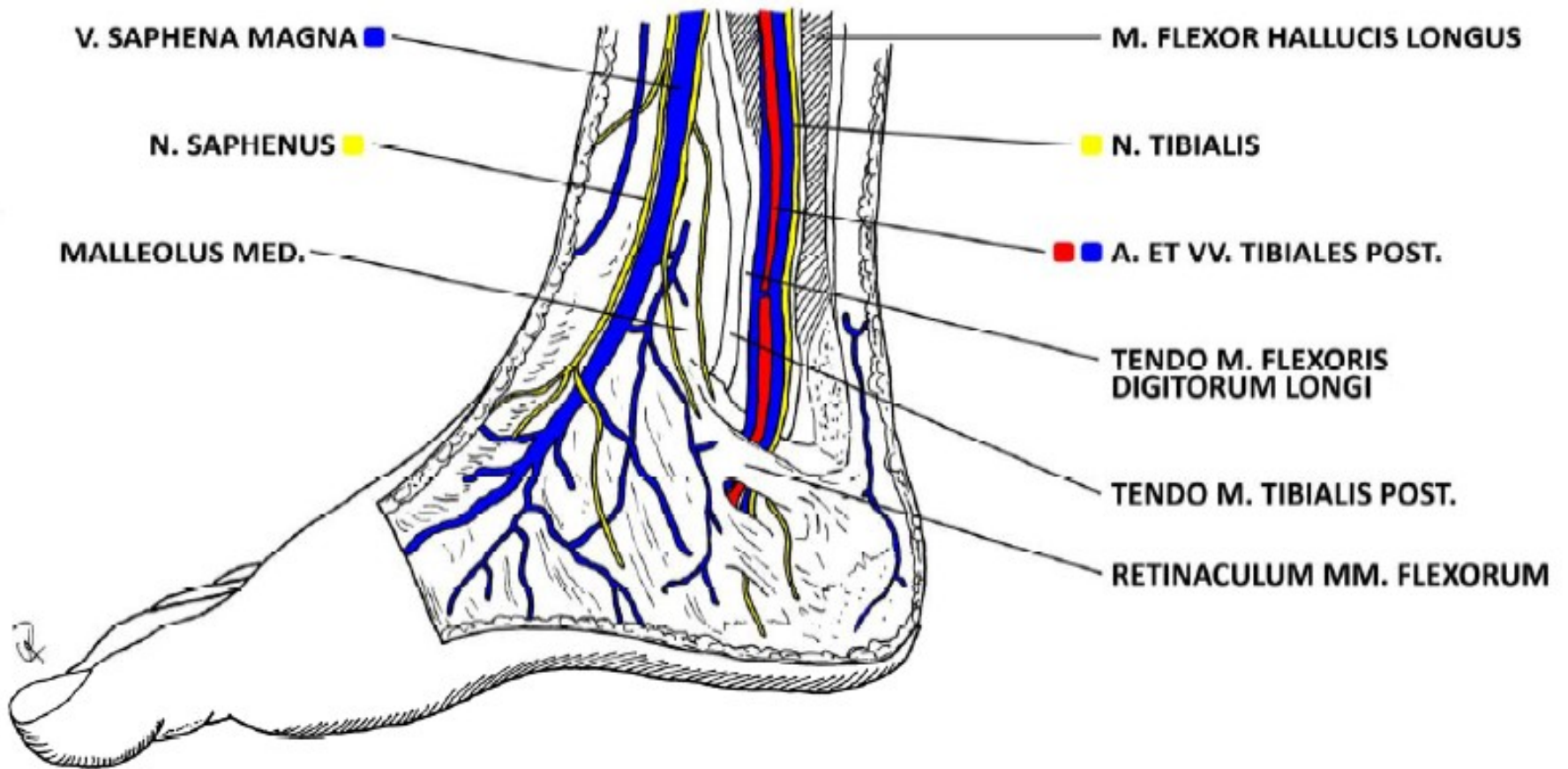

SAPA SU FI

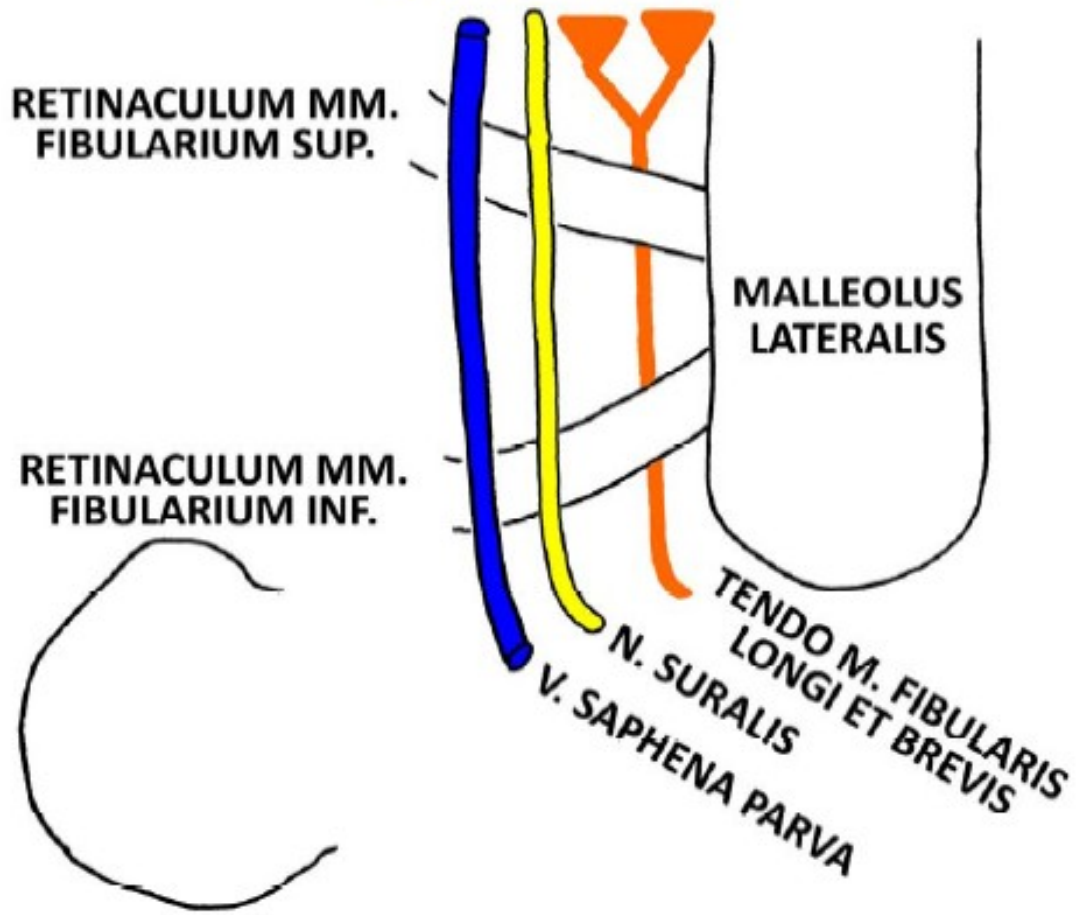

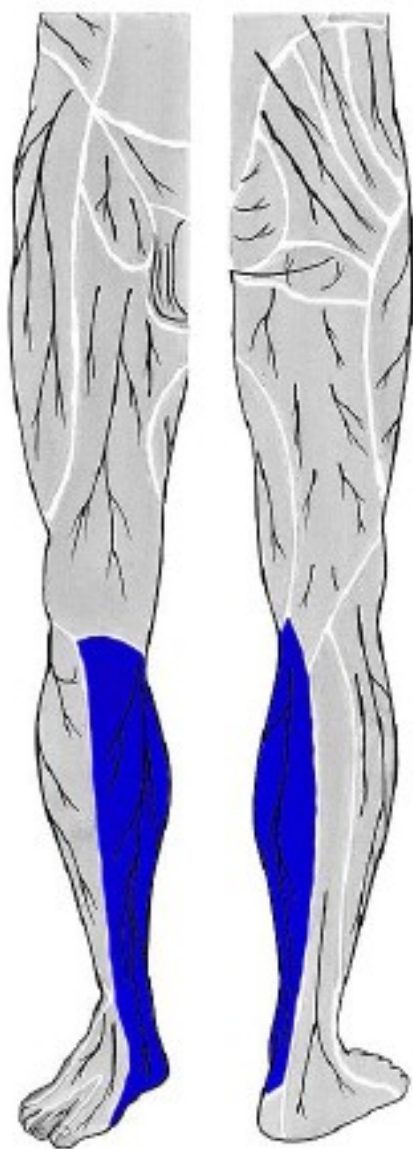

n. saphenus
(z n. femoralis)

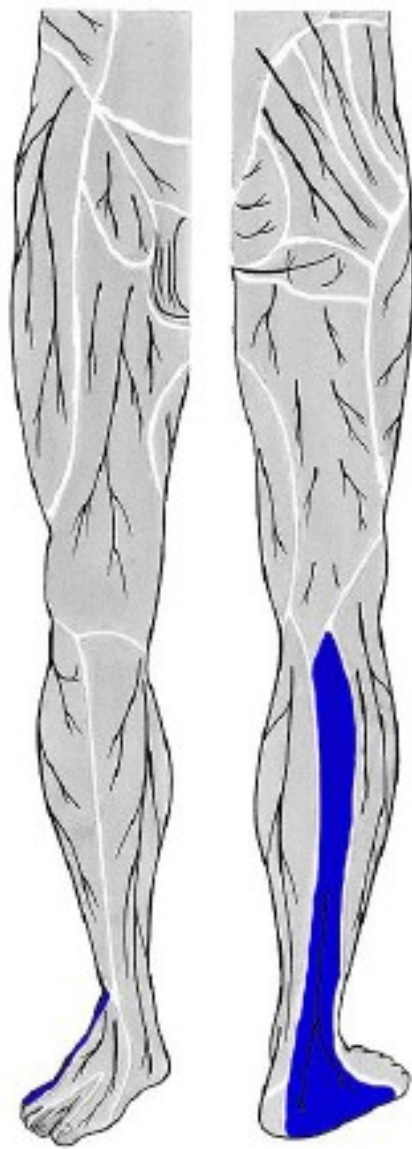

n. suralis
(z n. fibularis communis
a n. tibialis)

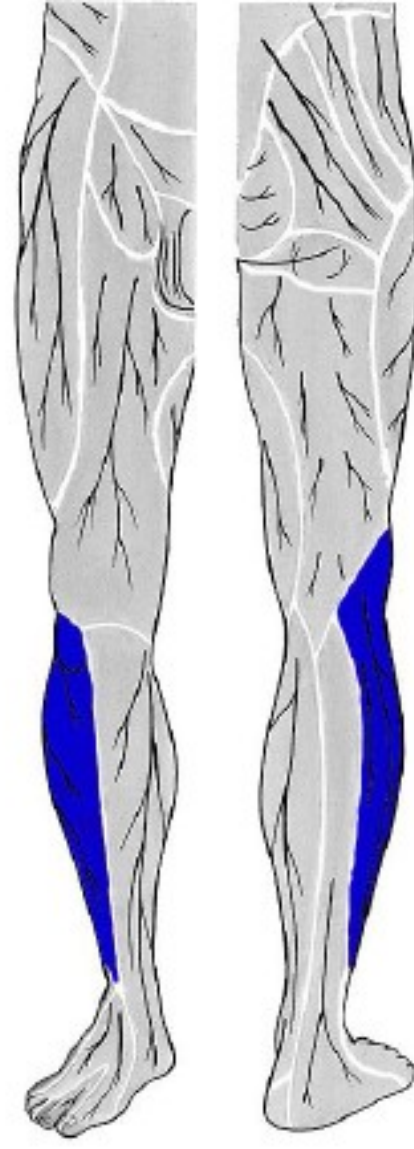

n. cutaneus surae lat
(z n. fibularis communis)



dorsum pedis

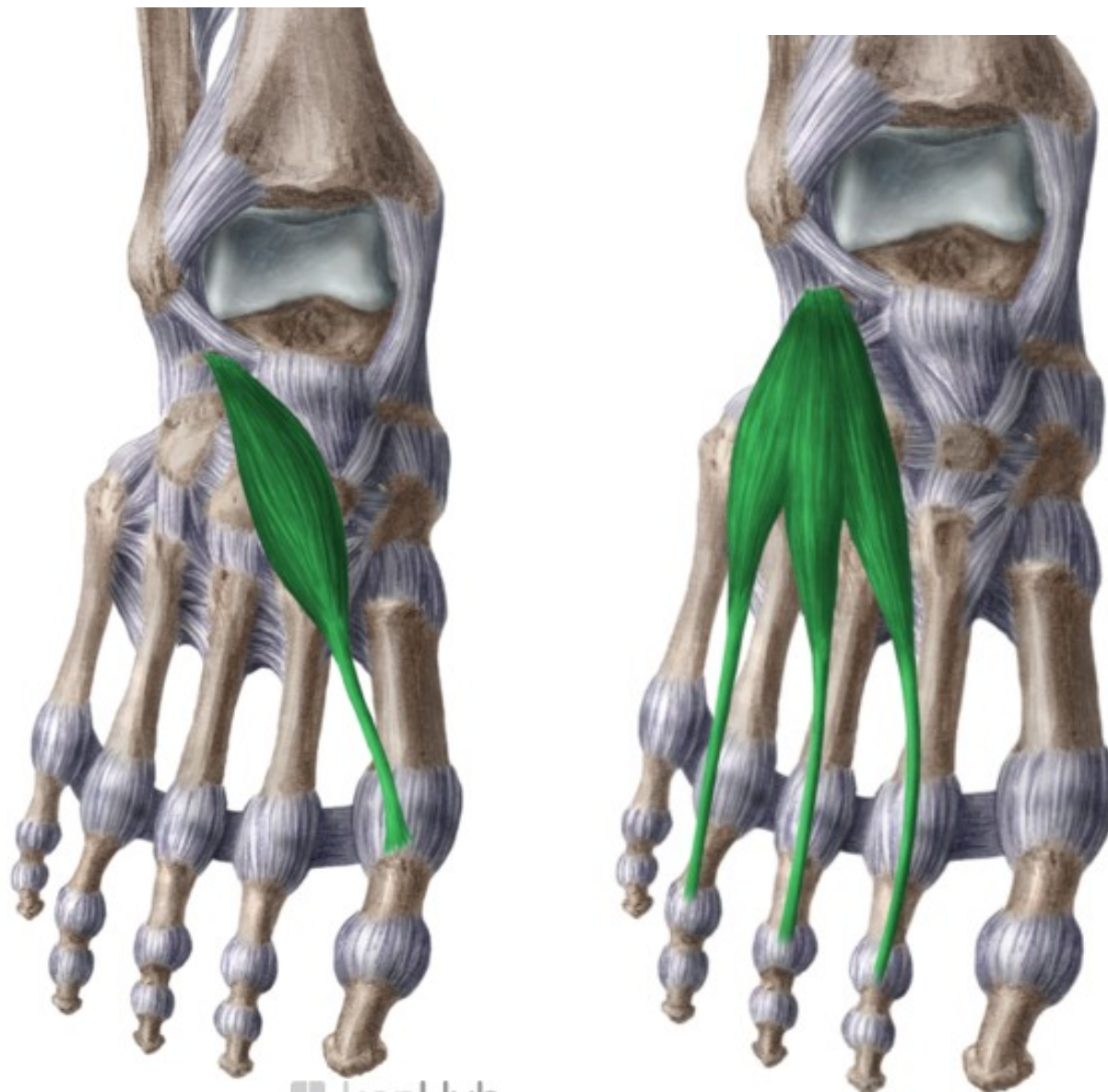



www.kenhub.com

 kenHub



dorsum pedis

rete venosum dorsale pedis

n. cut. dorsalis med.
n. cut. dors. intermed. } *z n. peroneus superf.*

n. cut. dors. lat. (z *n. suralis*)

nn. dig. dors. (z *n. peroneus prof.*)

fascia dorsalis – retinaculum extensorum

a. et v. dorsalis pedis

n. peroneus prof.

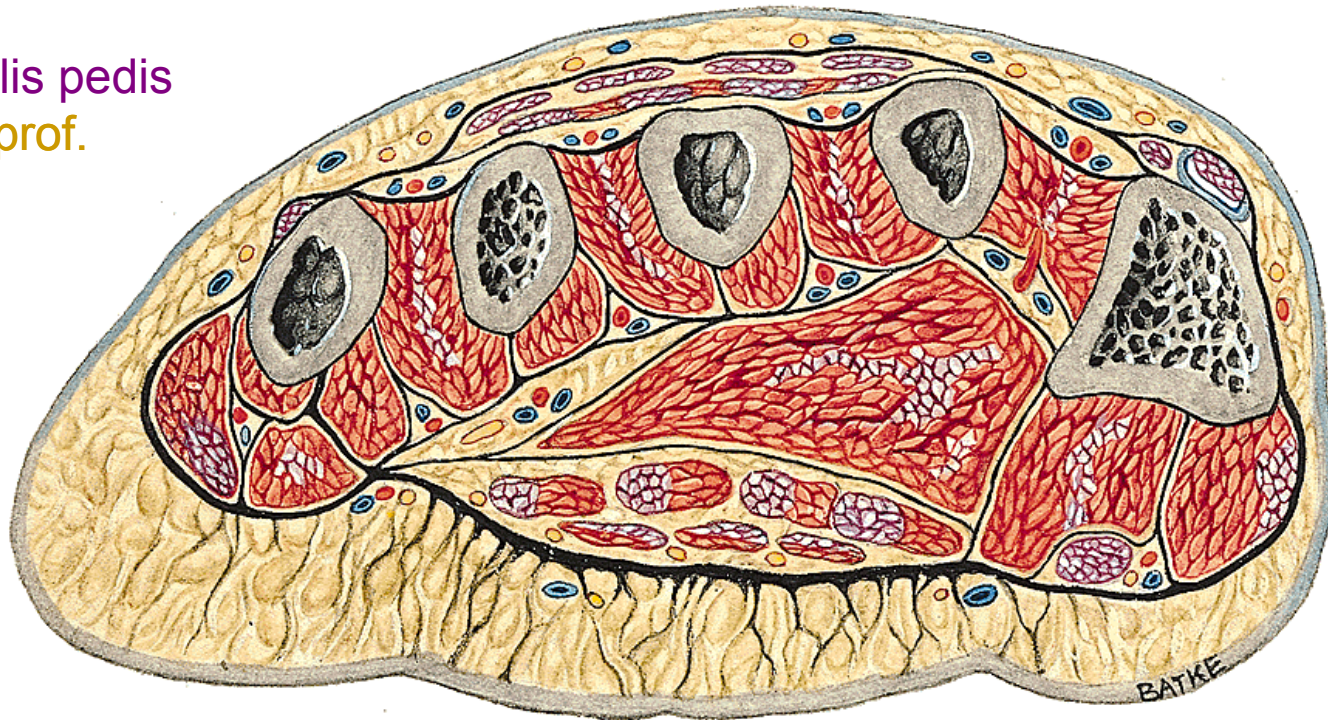

levá končetina, řez přes metatarsus
pohled zdola



rete venosum dorsale pedis

v. saphena magna

v. saphena parva

n. cut. dorsalis med.

n. cut. dors. intermed. } (*z n. peroneus superf.*)

n. cut. dors. lat. (z n. suralis)

n. peroneus prof.

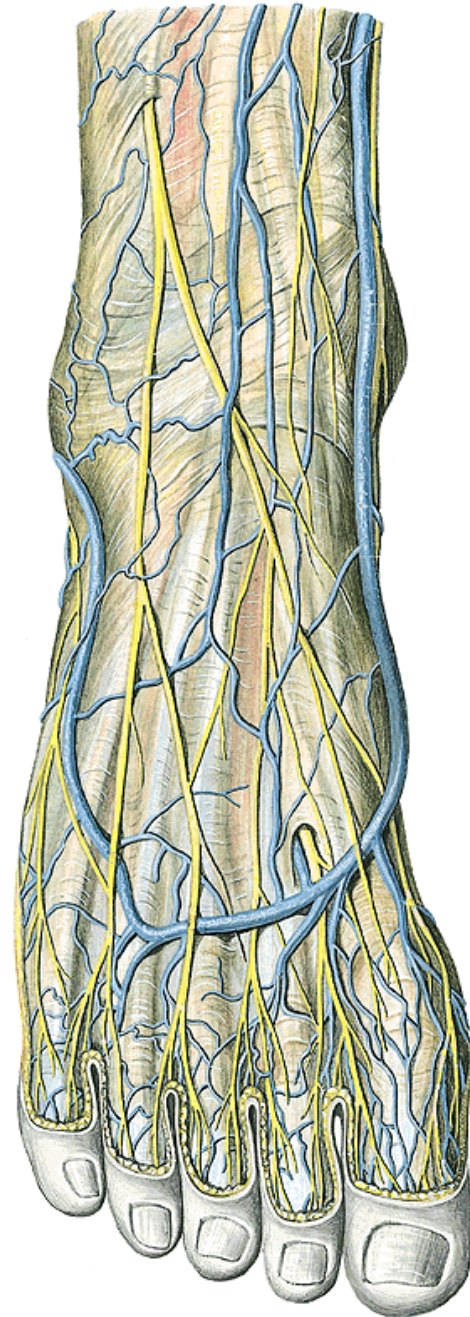

a. et v. dorsalis pedis
n. peroneus prof.

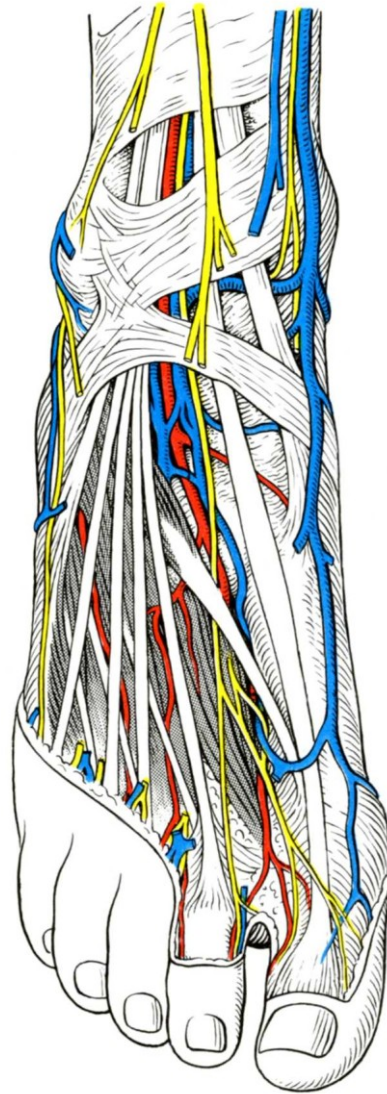

n. peroneus prof.
a. dorsalis pedis

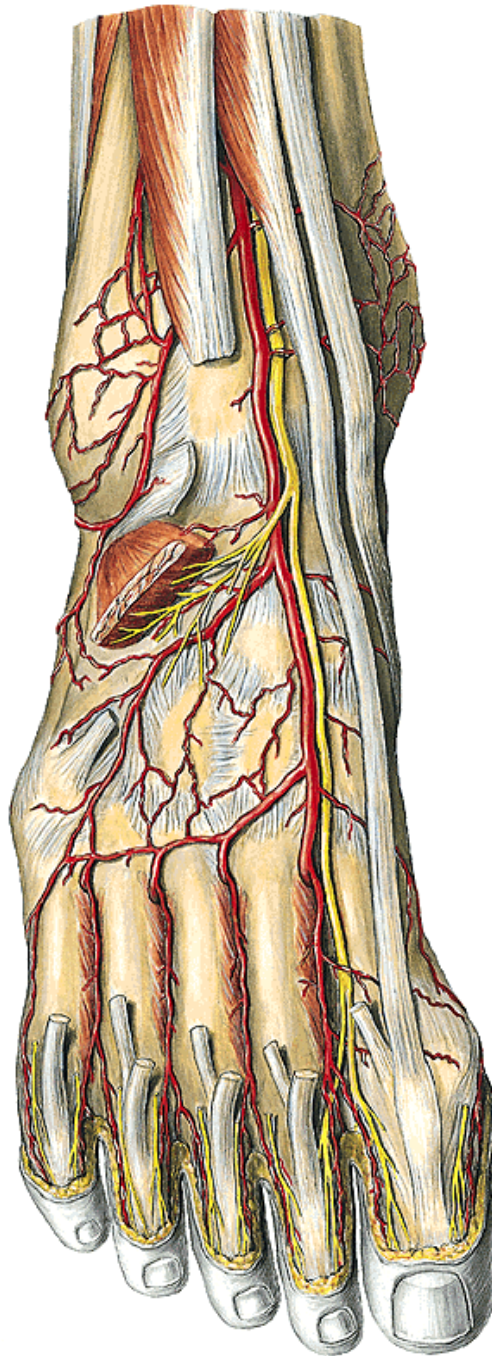

a. arcuata + a. tarsea lat.

aa. metatarsae dors.

aa. digitales dorsales

a. metatarsae dors. prima



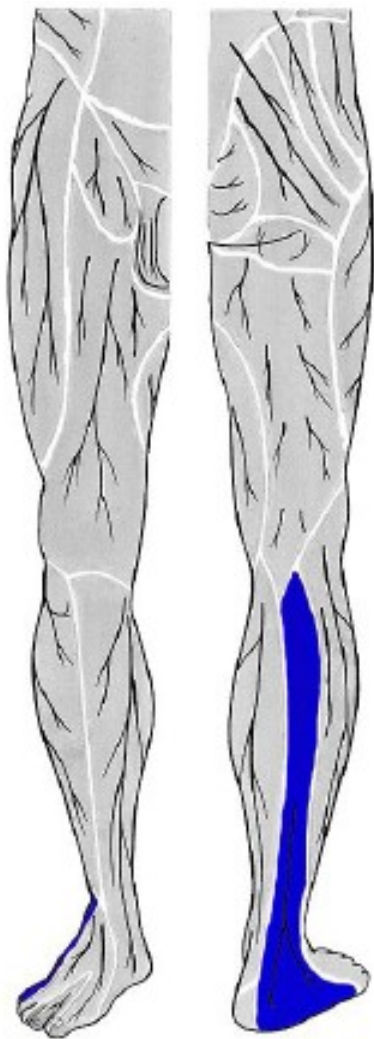

n. suralis
(z *n. fibularis communis*
a *n. tibialis*)

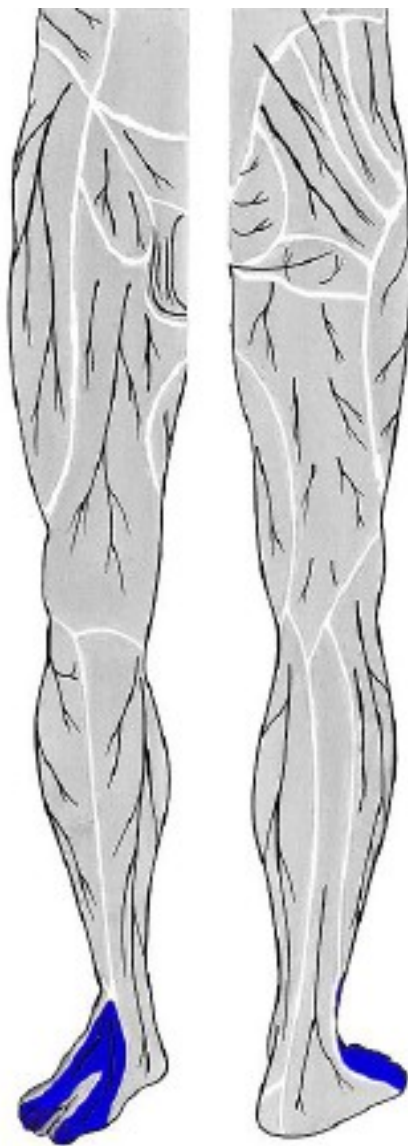

n. fibularis superficialis
(z *n. fibularis communis*)

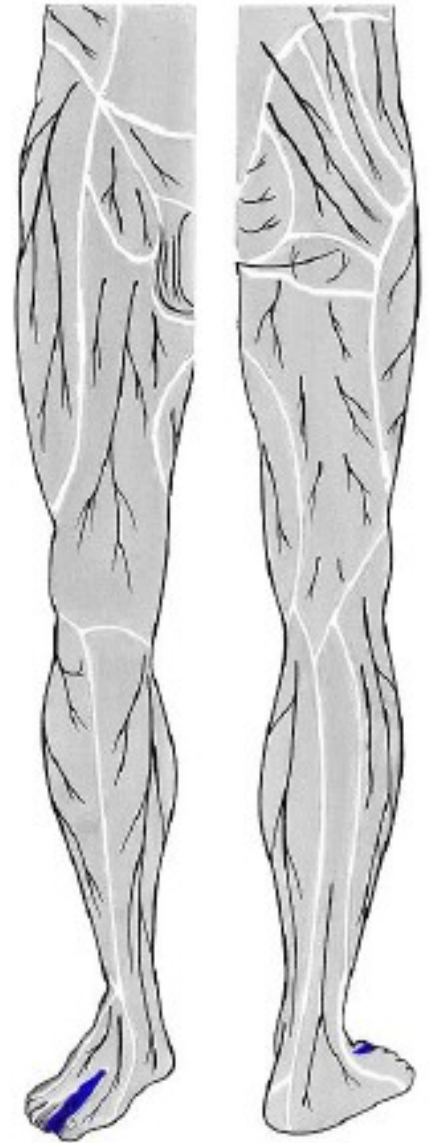

n. fibularis profundus
(z *n. fibularis communis*)



planta pedis

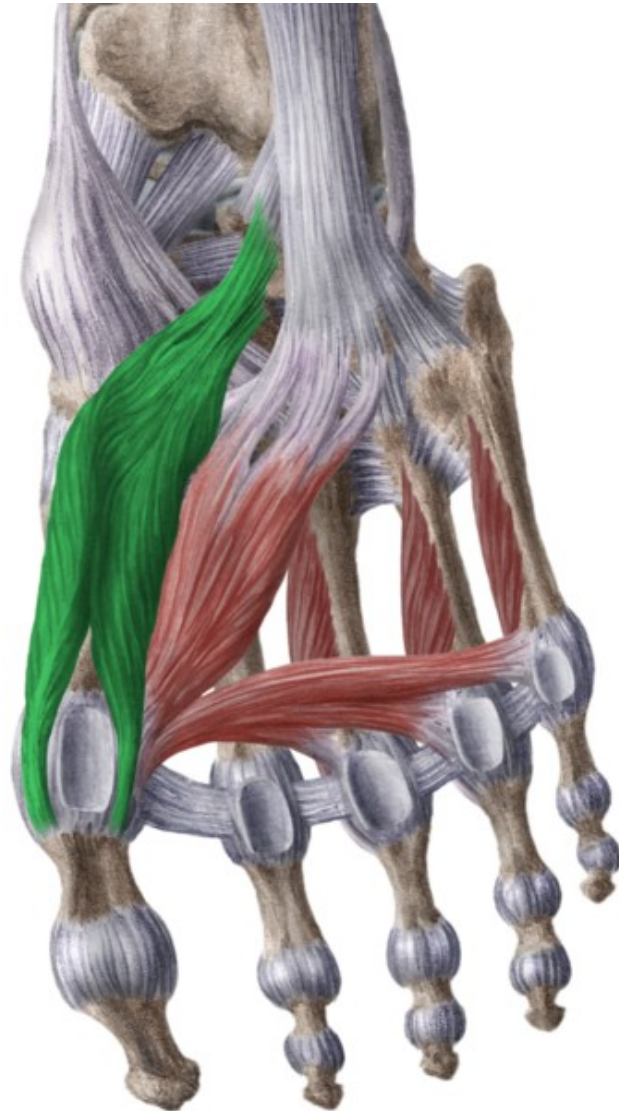
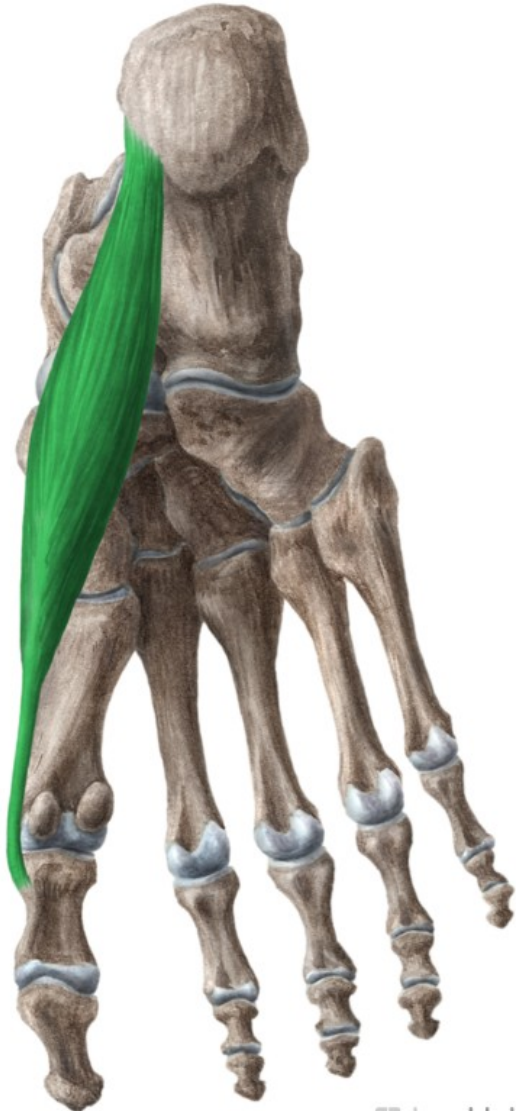

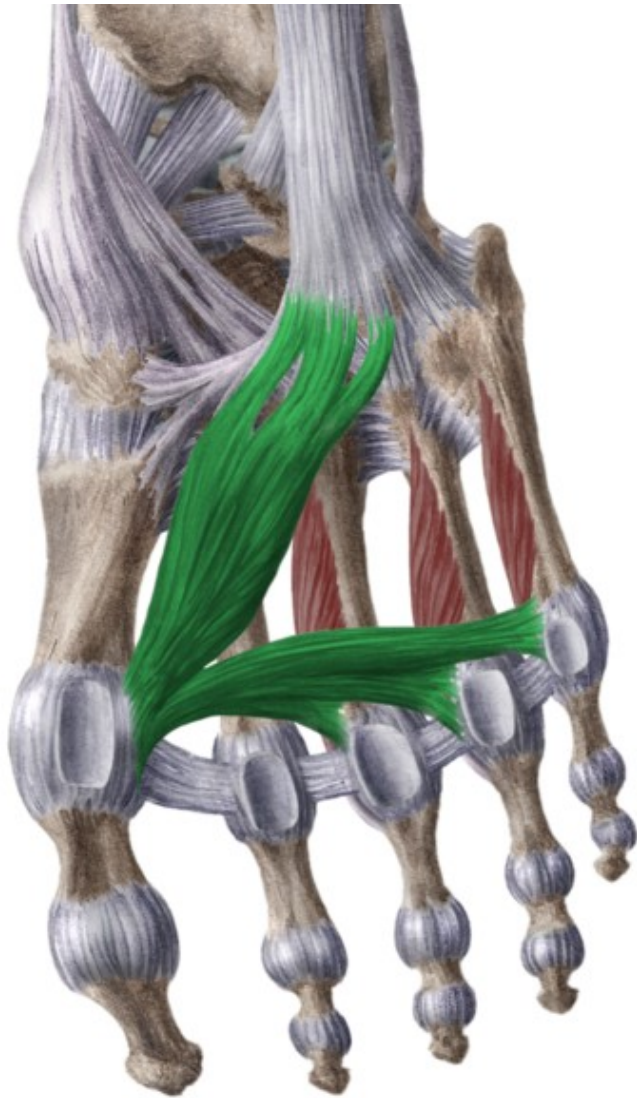

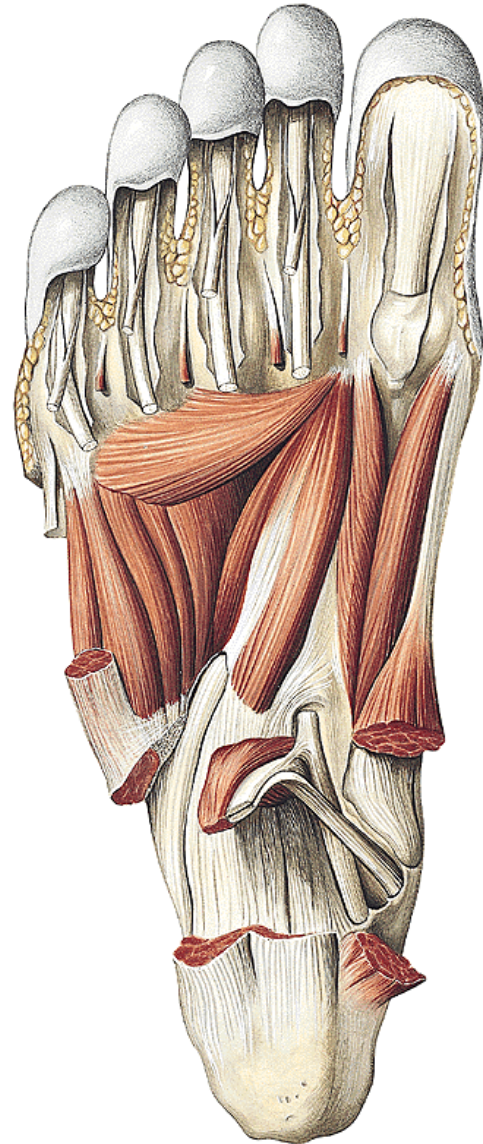
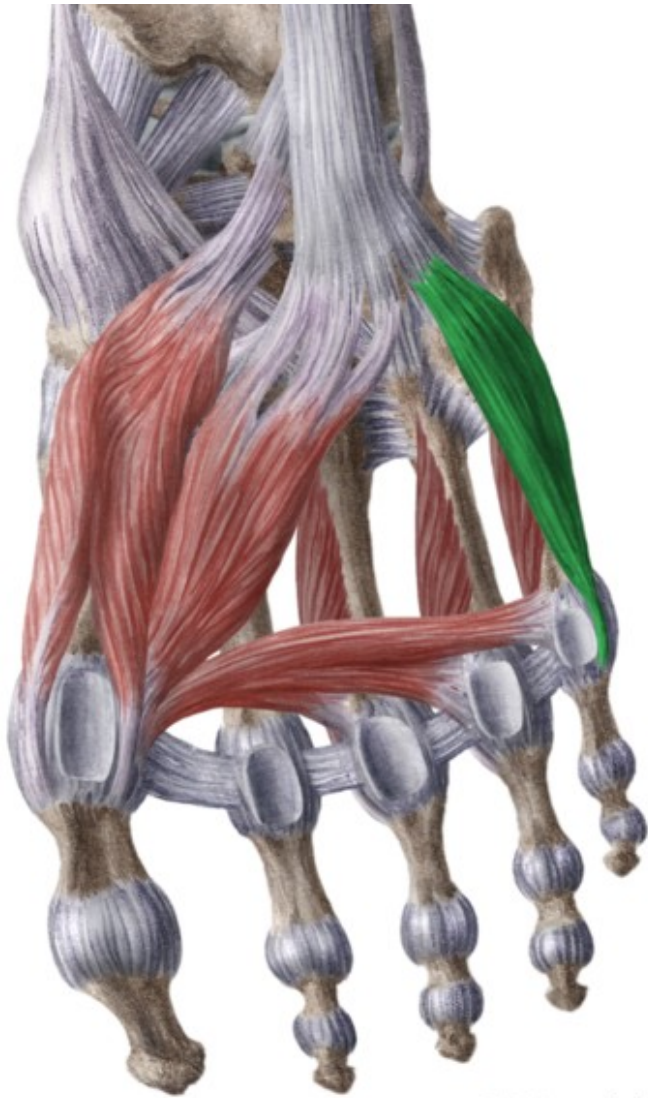

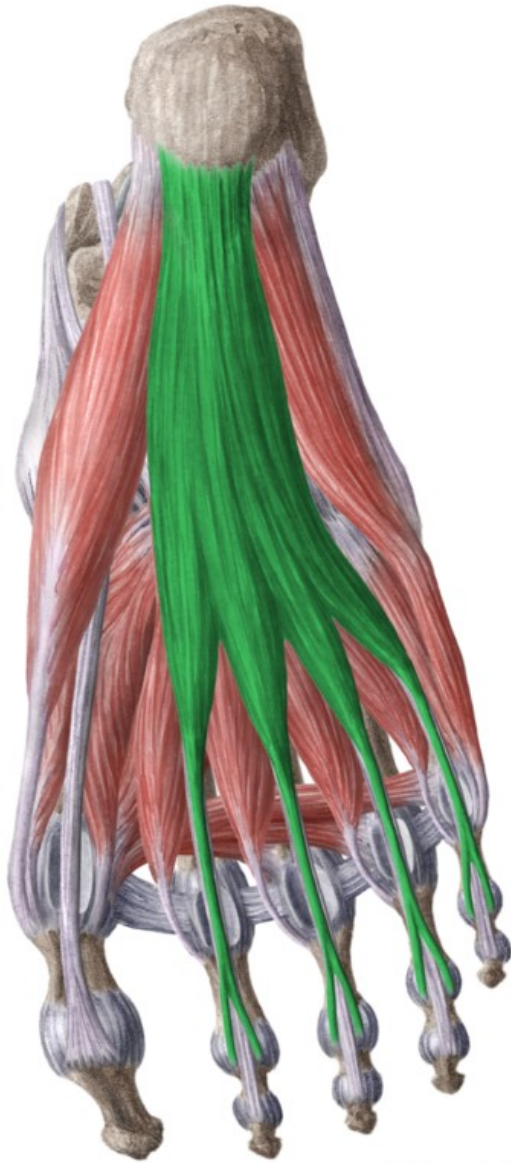

www.kenhub.com

 kenHub

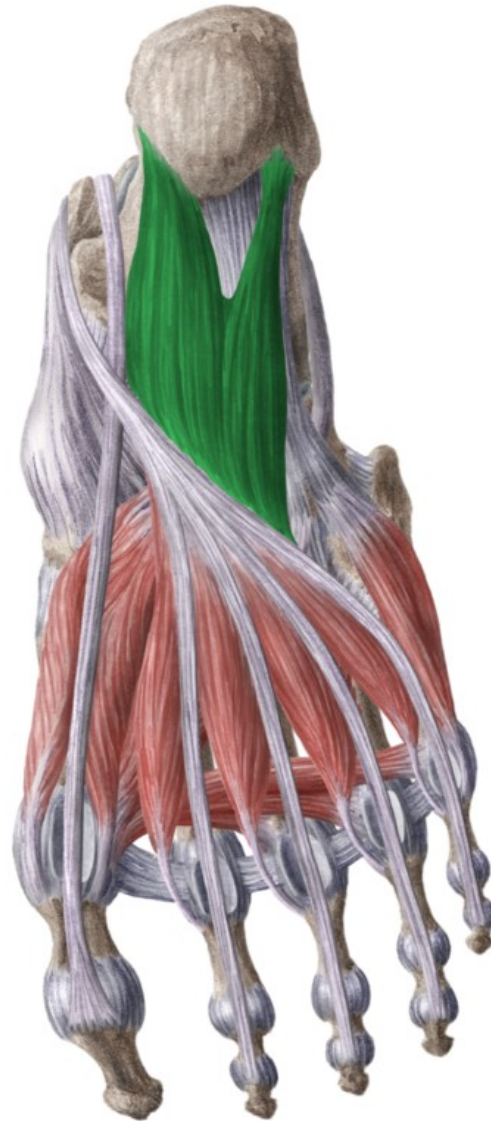

www.kenhub.com

 kenHub



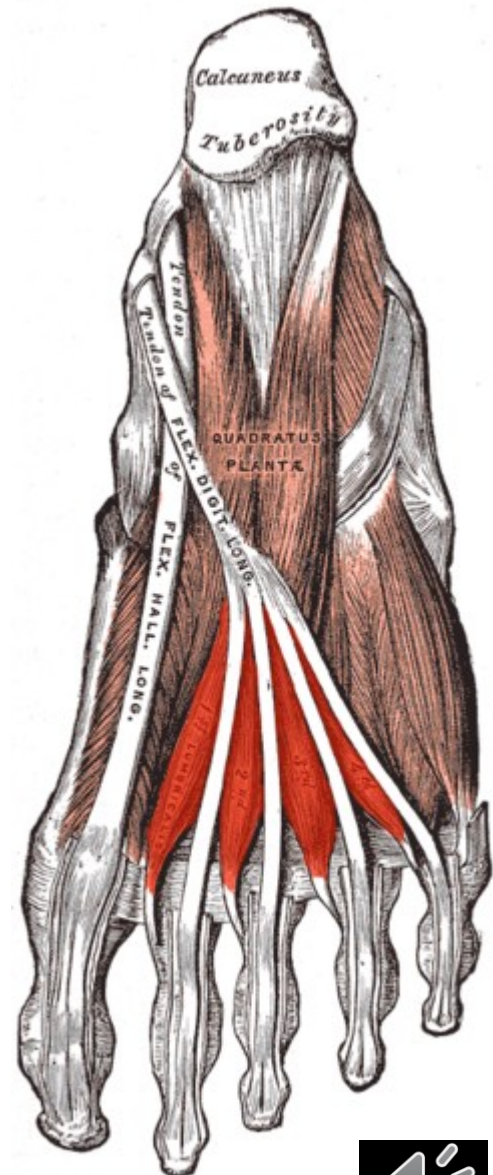
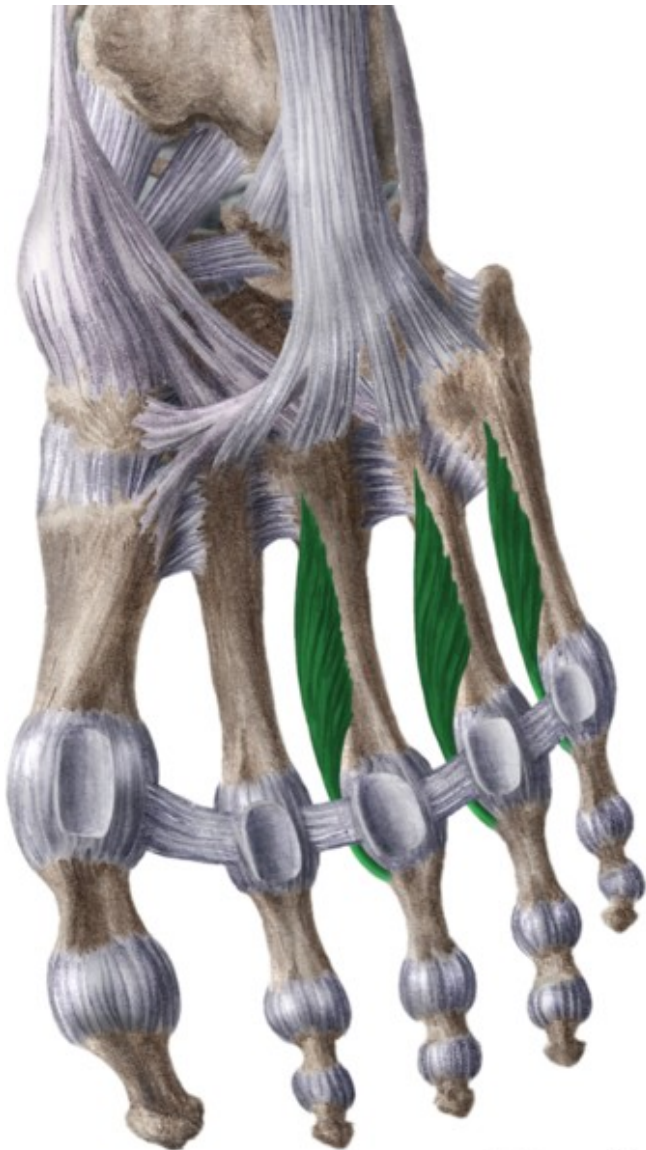



aponeurosis plantaris

rr. superf. (z n. plantaris med. et lat.)

rr. superf. (z a. et v. plantaris med.)

a. et v. plantaris med. et lat.

n. plantaris med. et lat.



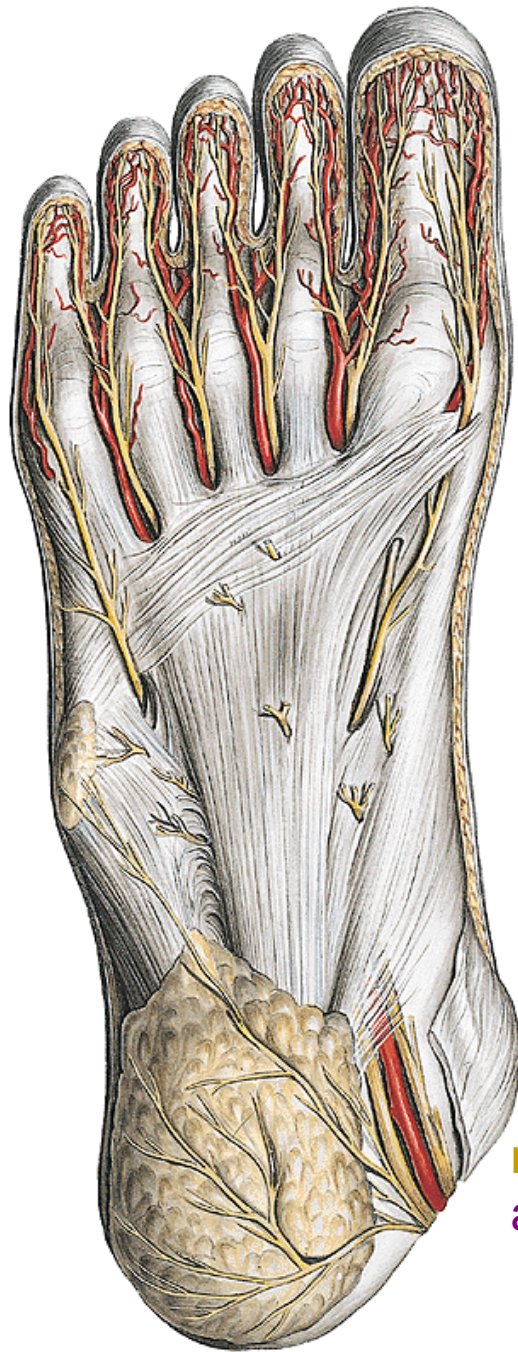

rr. superf. (z *n. plantaris med. et lat.*)

n. tibialis
a. et v. tibialis



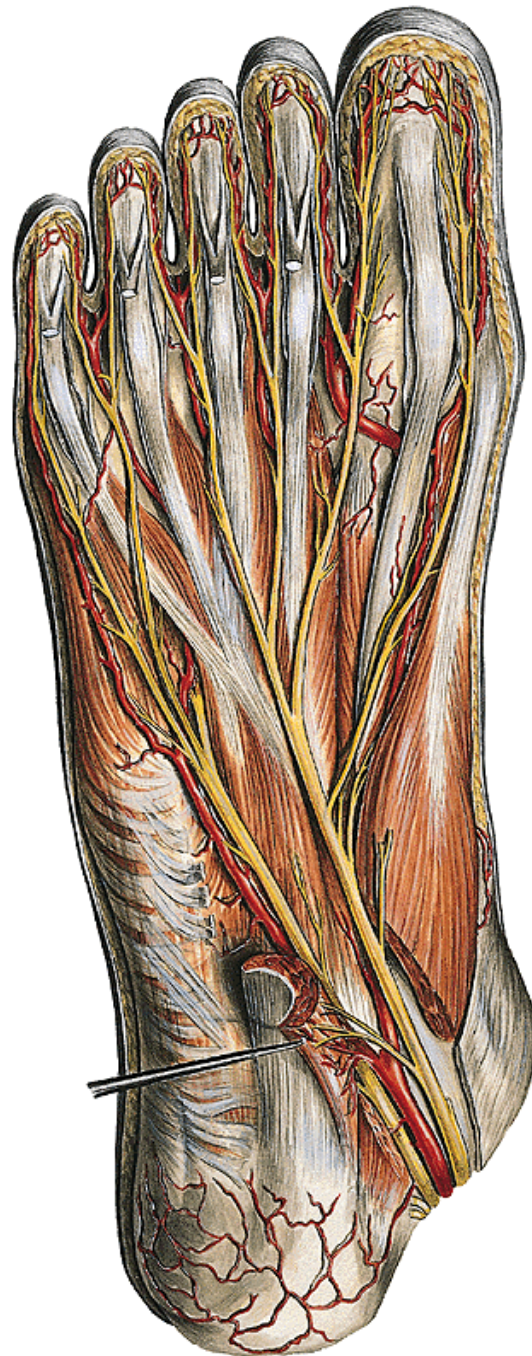

n. plantaris med. et lat.
a. et v. plantaris med. et lat.



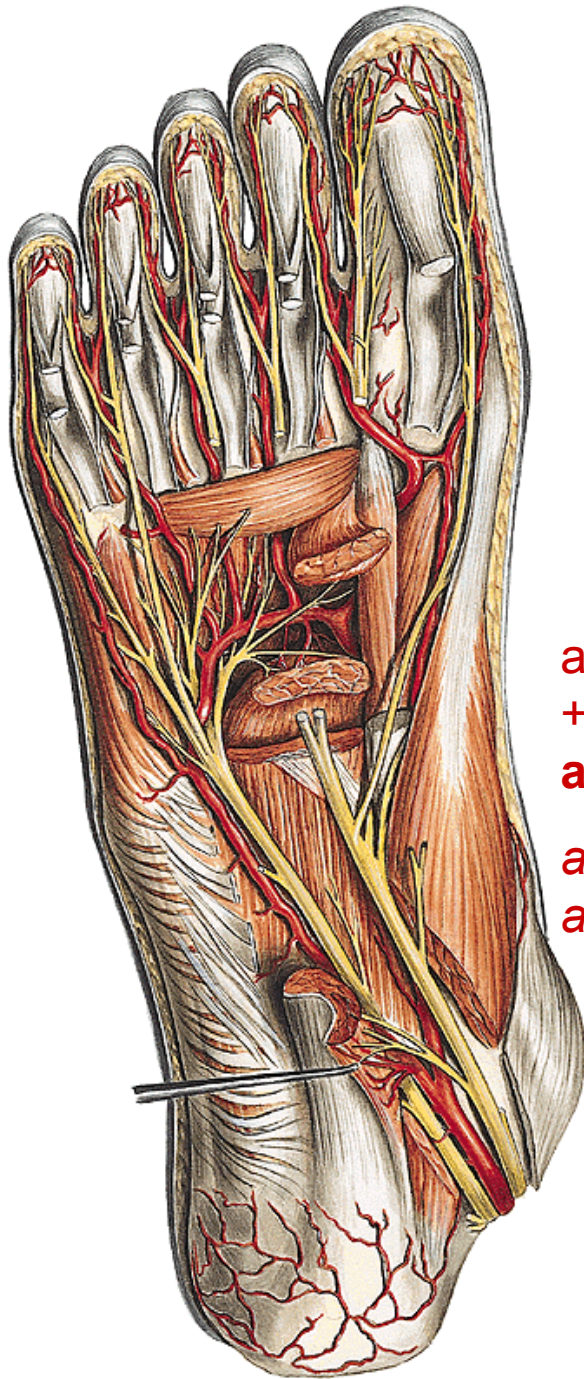

*a. plantaris lat. + r. plantaris prof (z a. dorsalis pedis)
+ větev z a. plantaris med.*

arcus plantaris

aa. metatarsae plant.

aa. digitales plant.



digiti pedis

dorsální aponeuróza

nn. digitales dorsales

aa. et vv. digitales dorsales

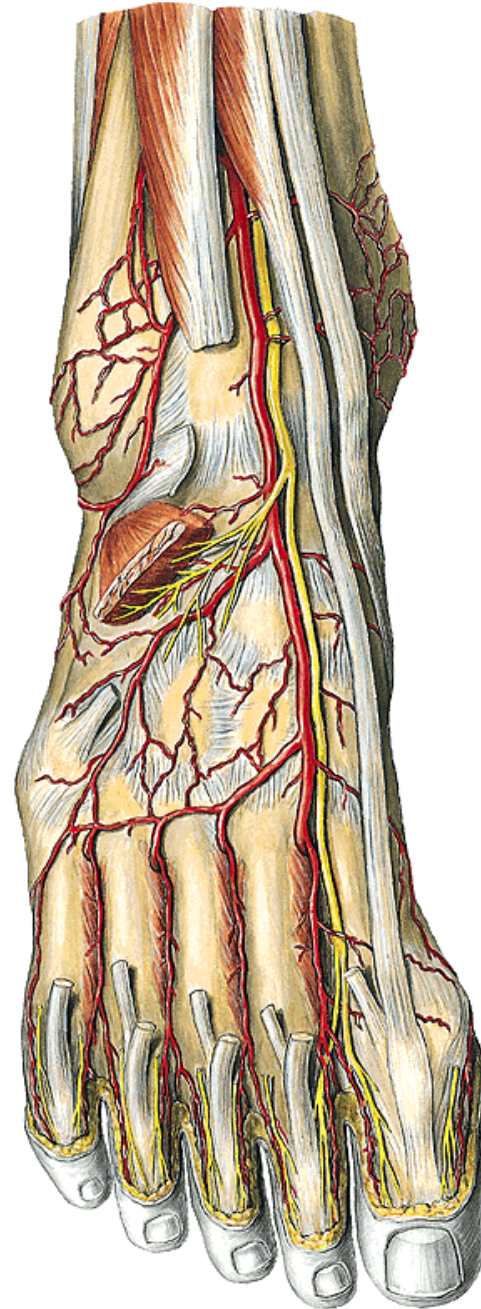

šlachy m. flexor digitorum brevis et longus

nn. digitales plantares

aa. et vv. digitales plantares

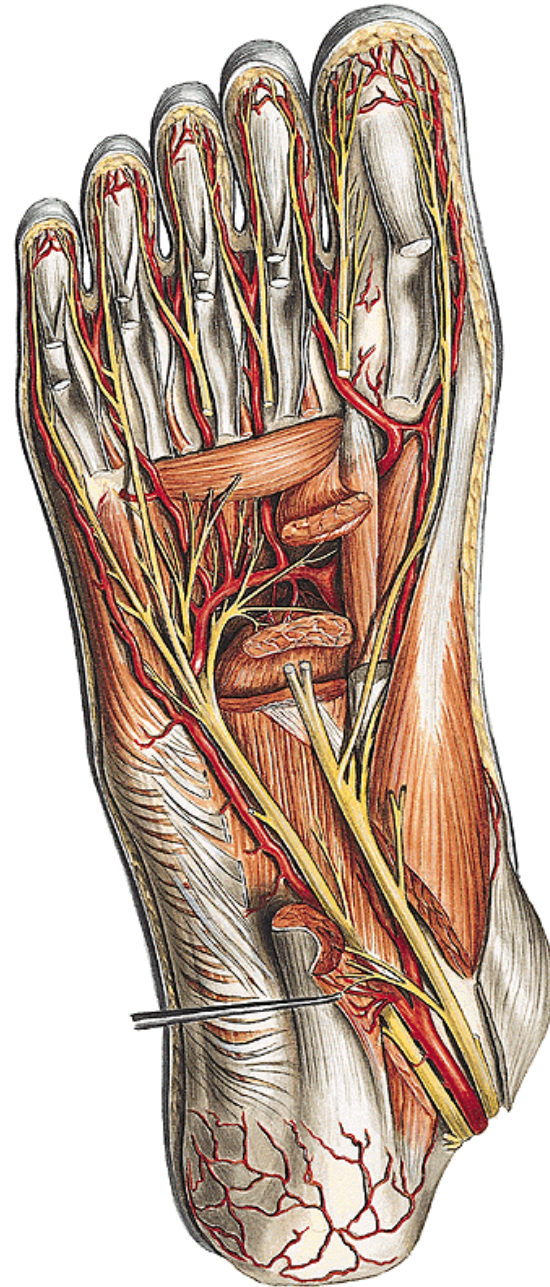

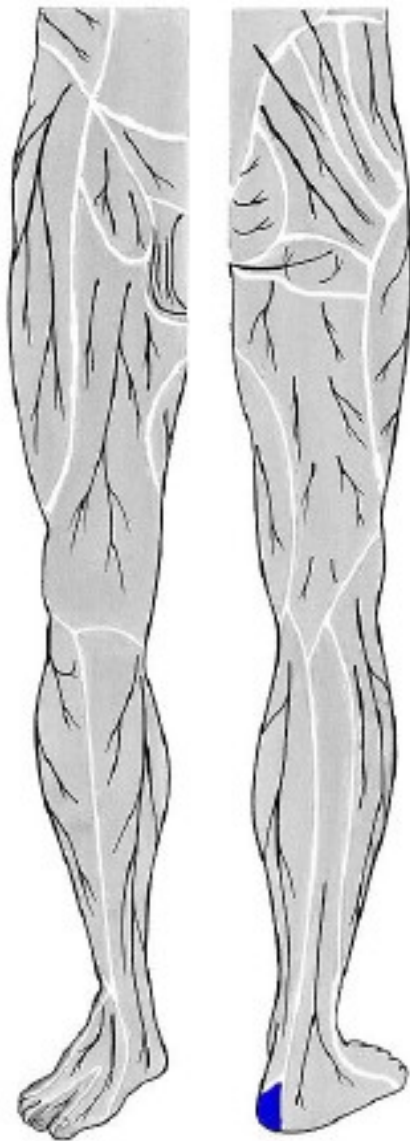

n. plantaris medialis et lateralis
(z n. tibialis)

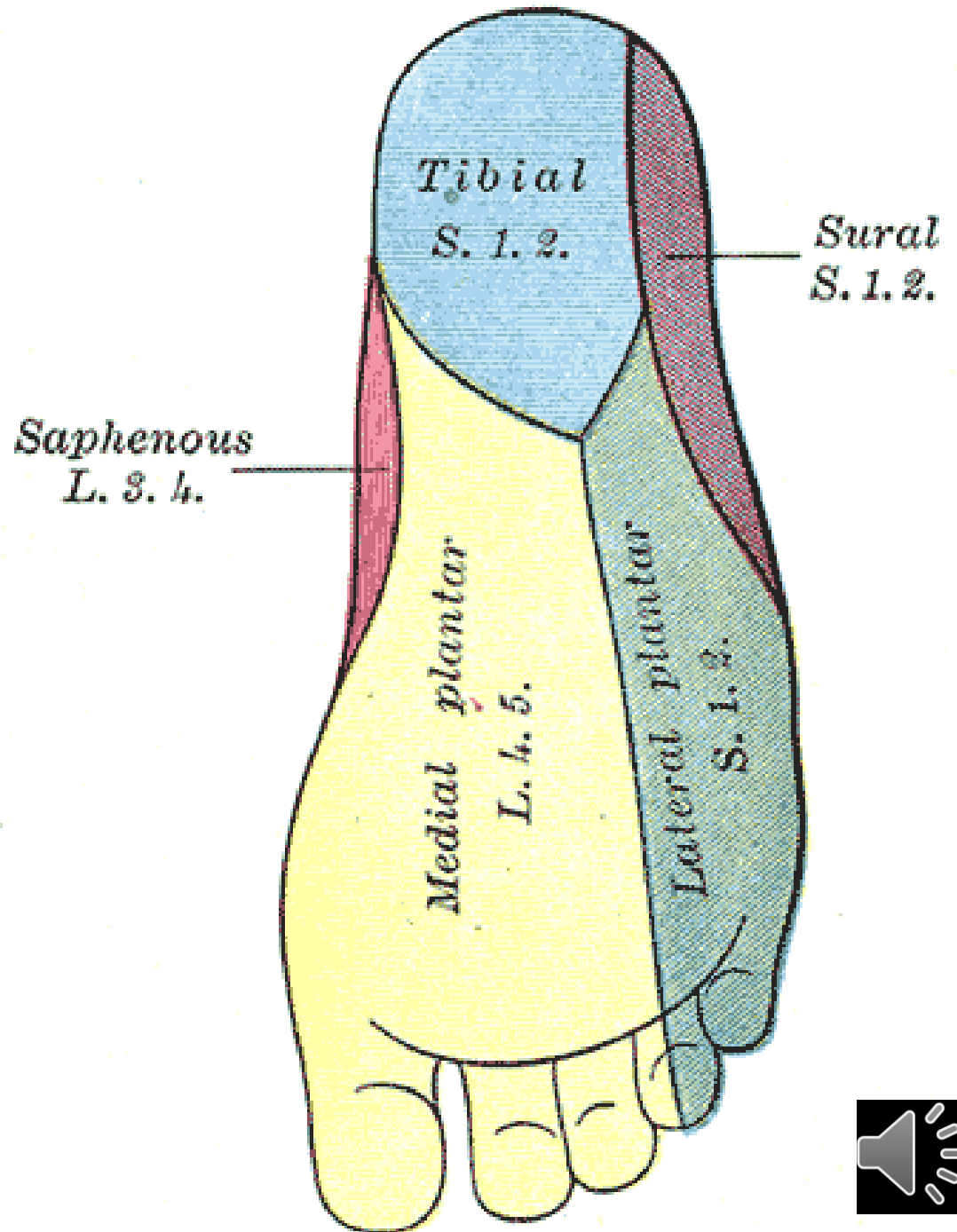

Topografická anatomie zad



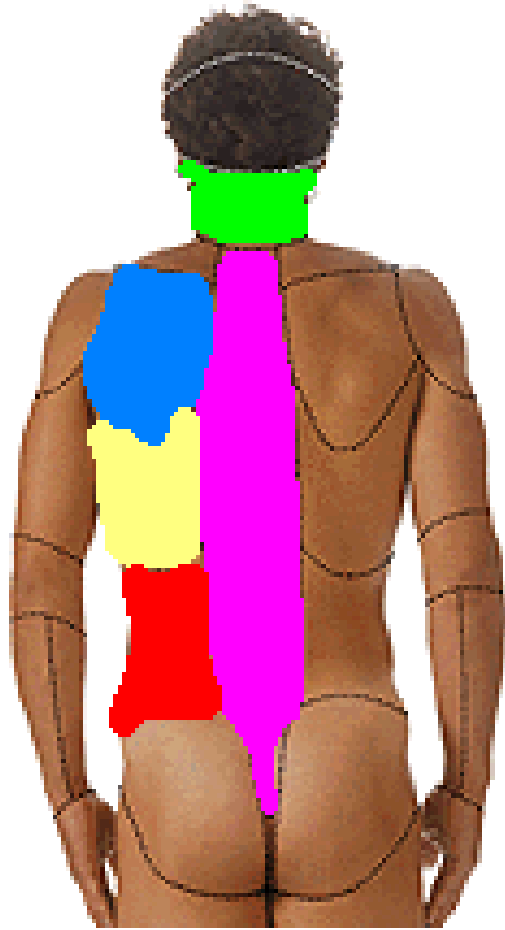

- regio nuchae
- regio vertebralis
- regio infrascapularis
- regio lumbalis



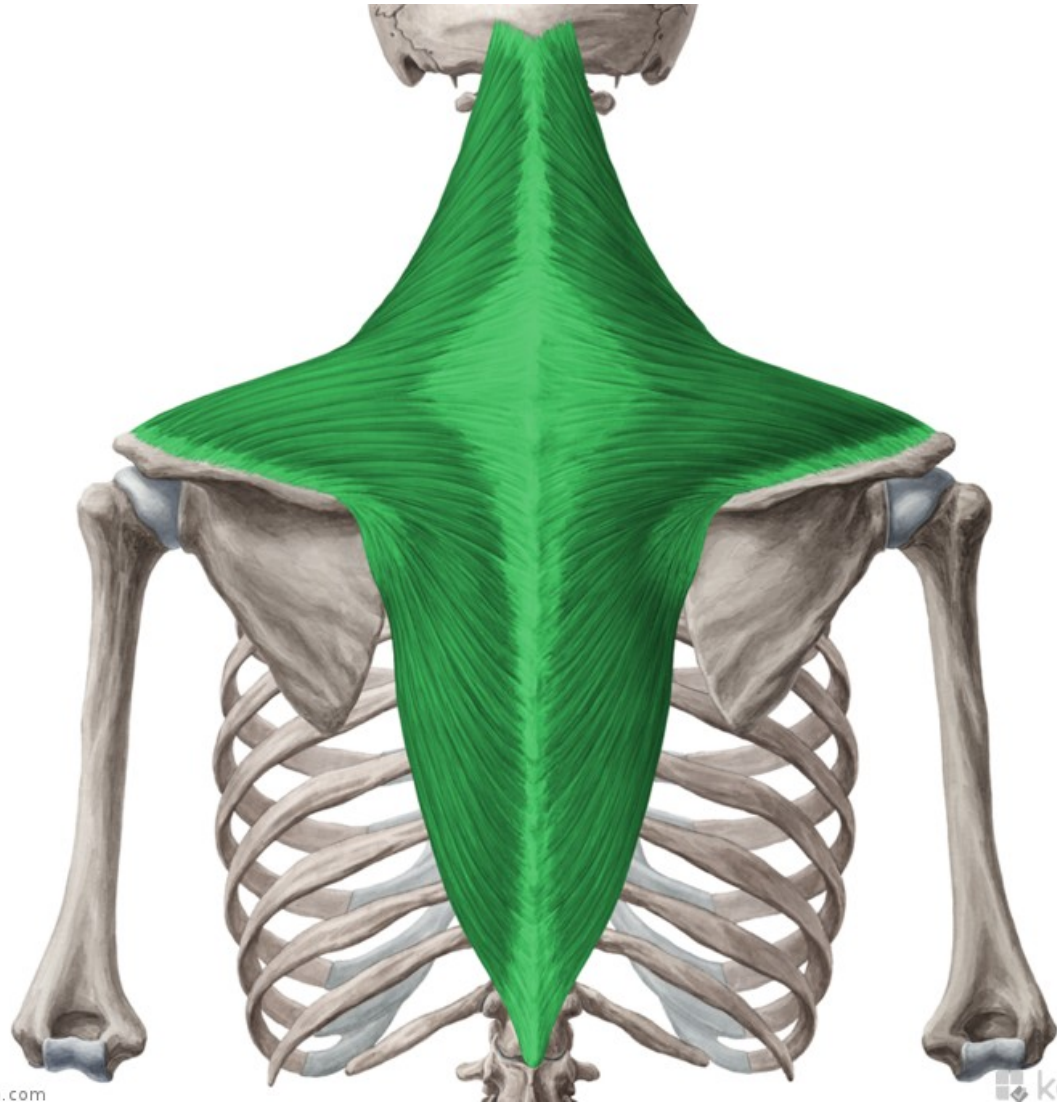

www.kenhub.com

kenHub



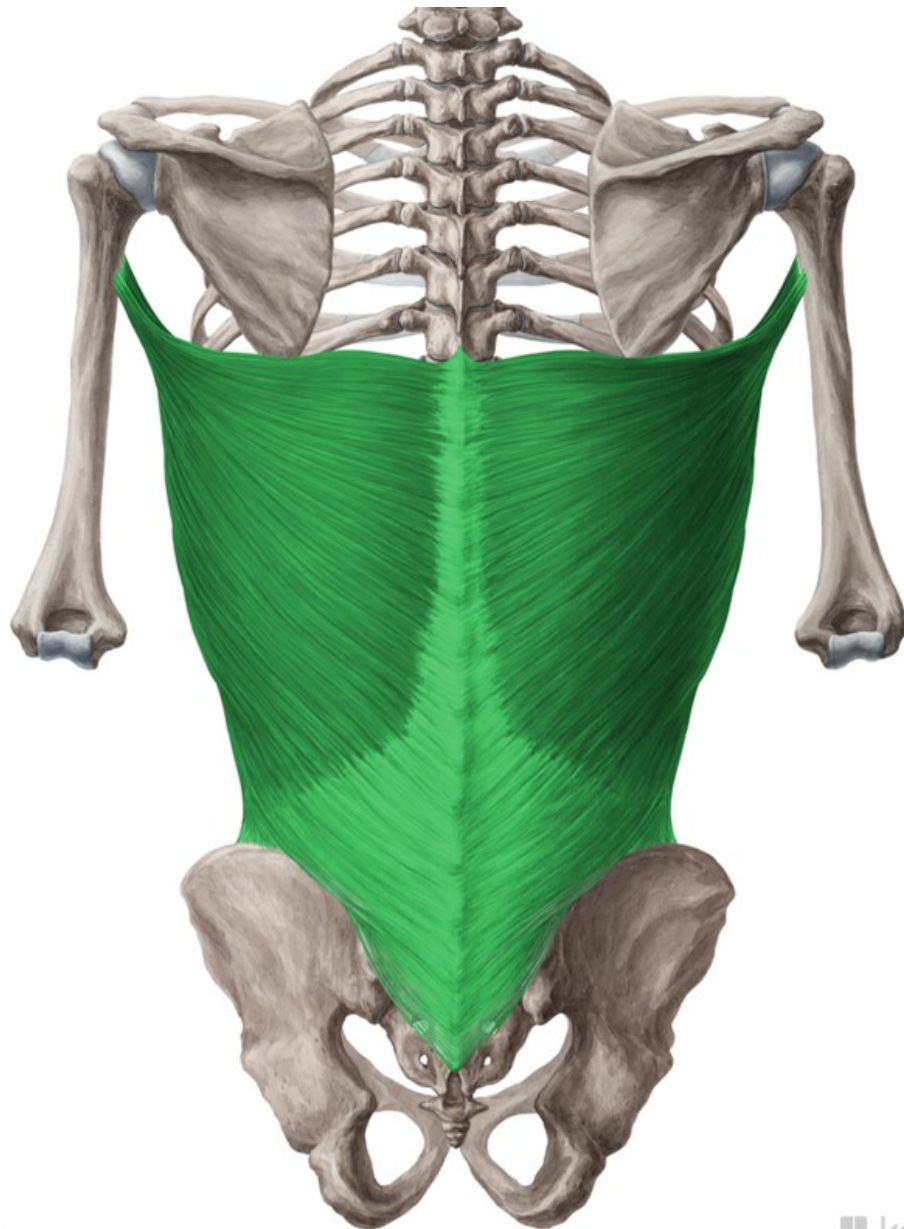

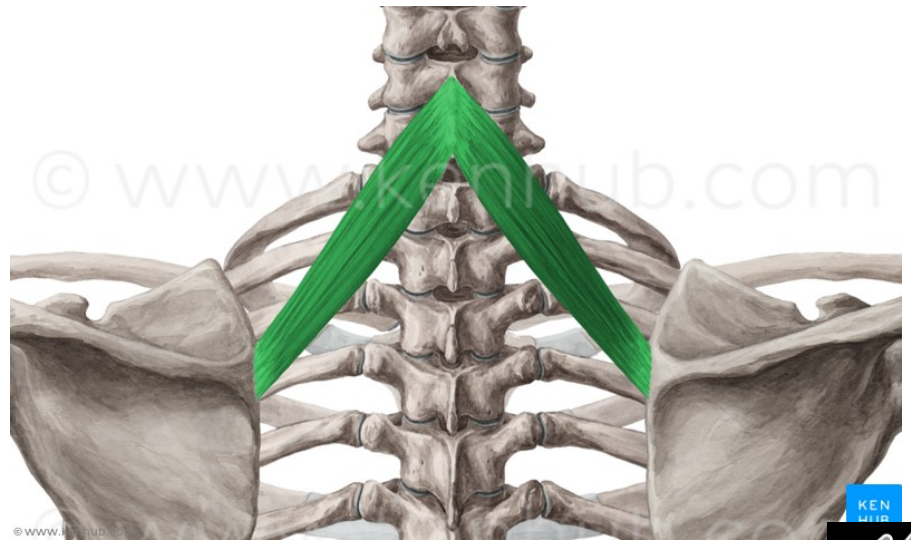
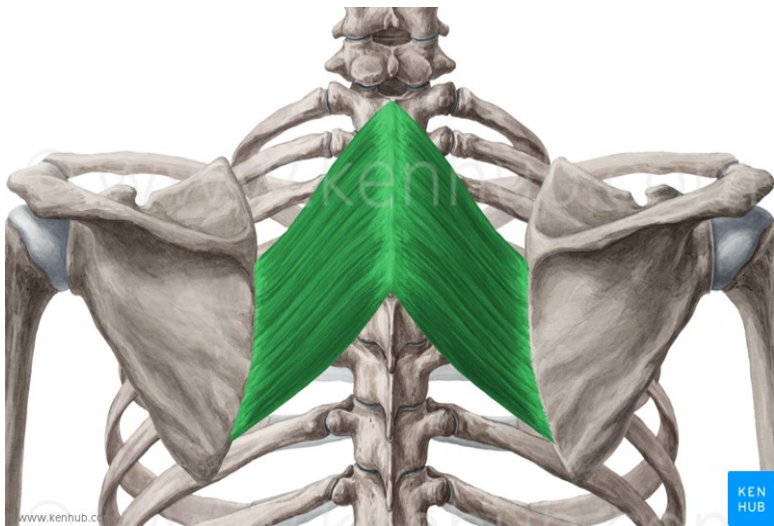
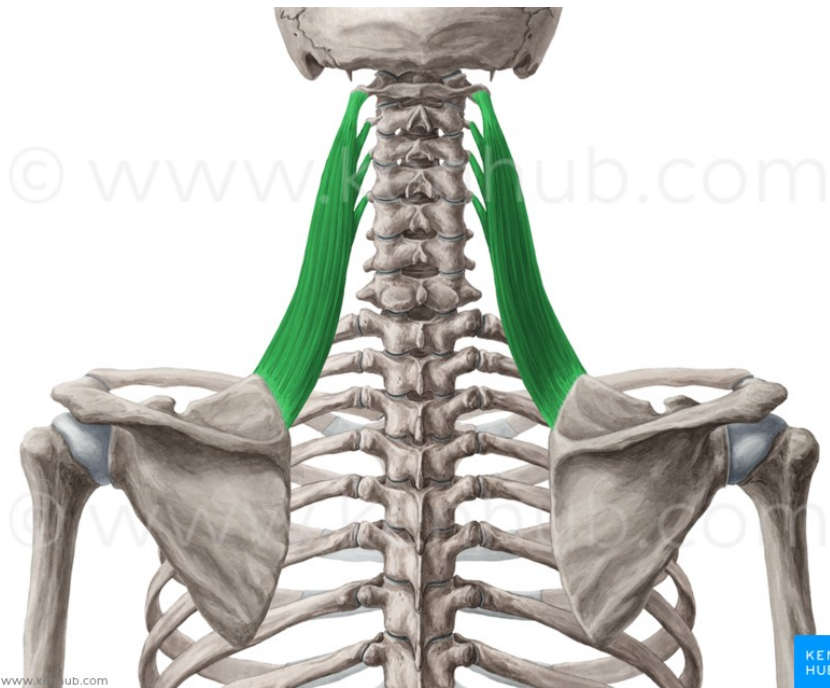

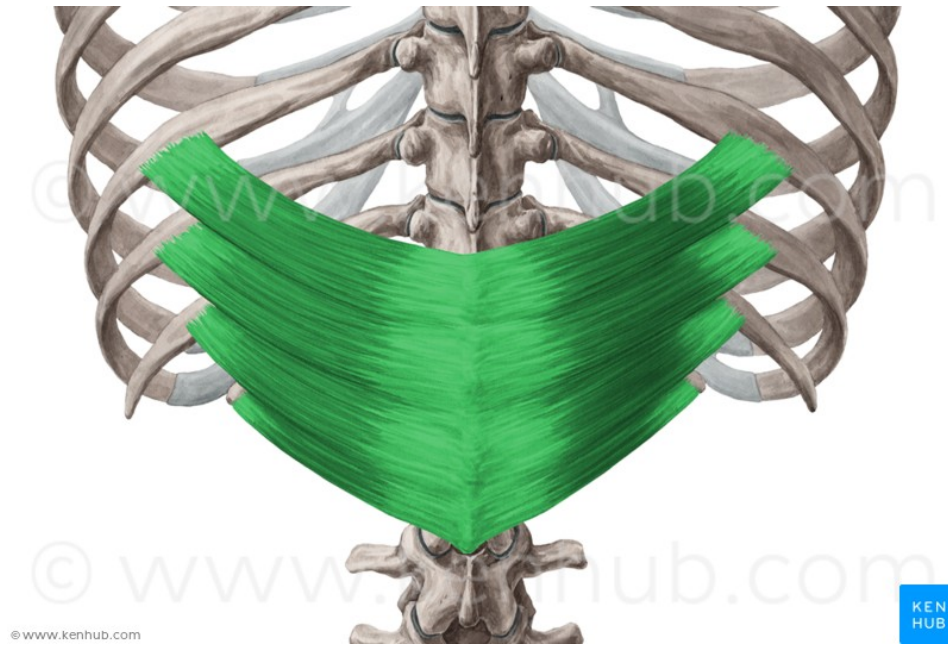
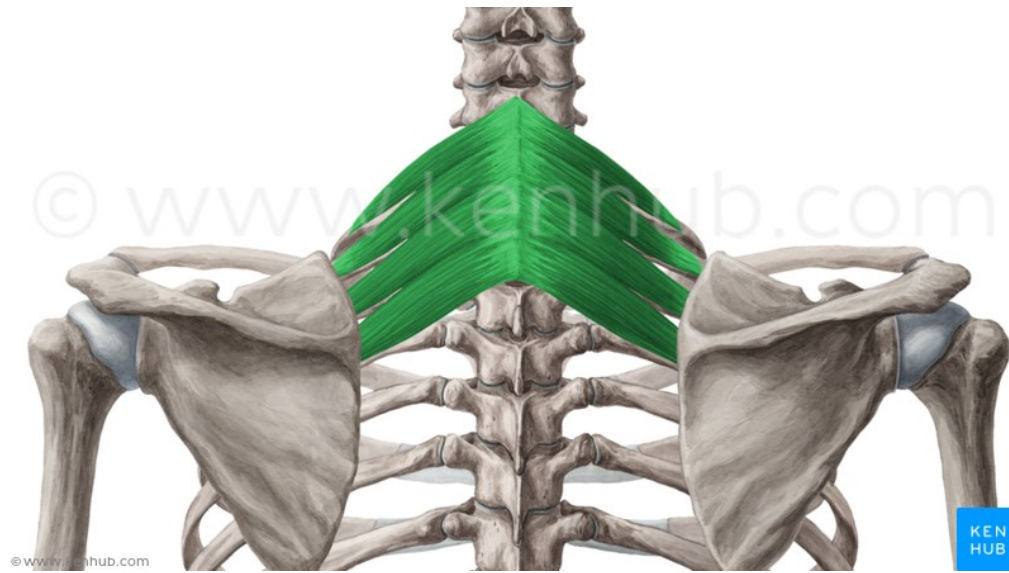

Trigonum suboccipitale

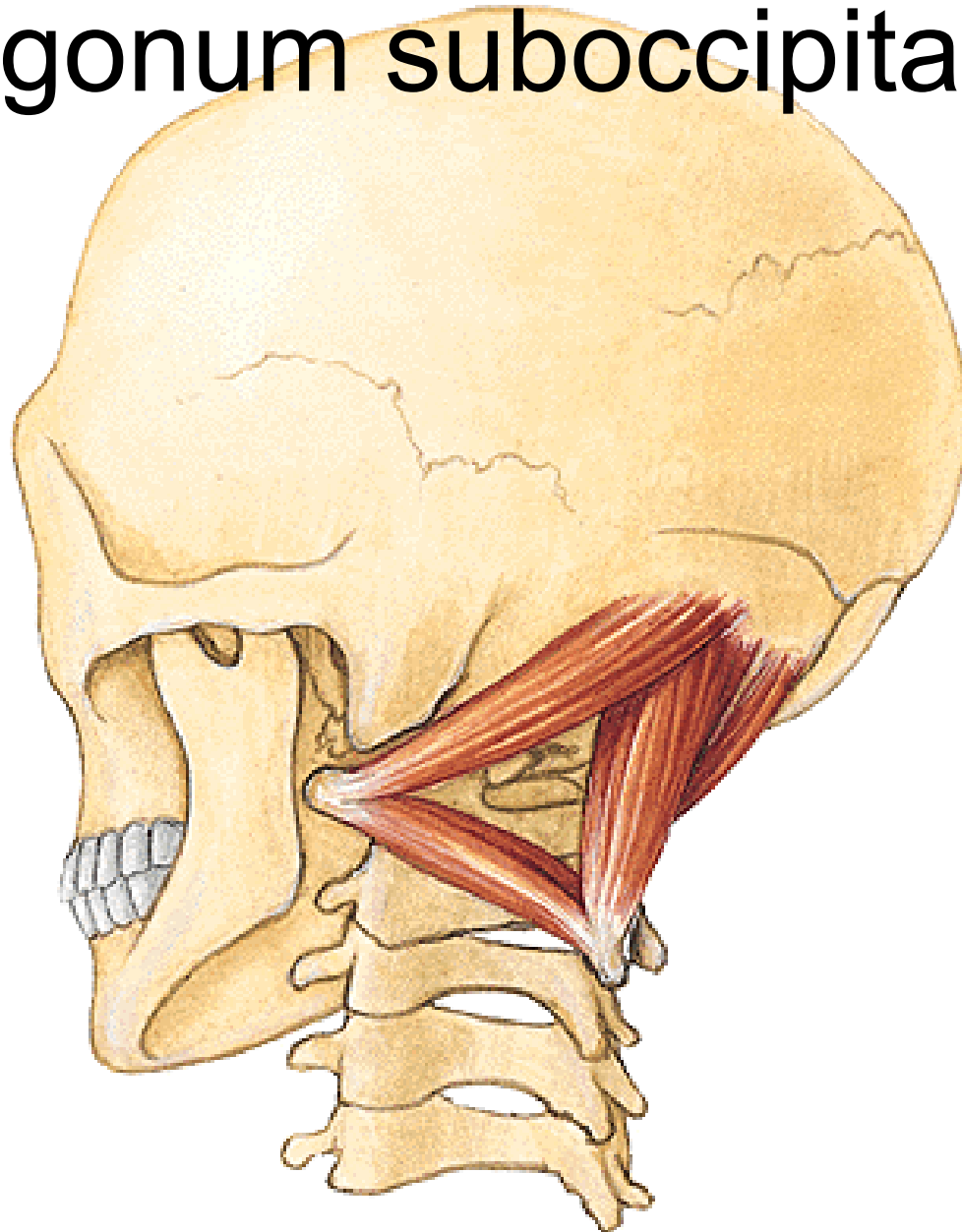

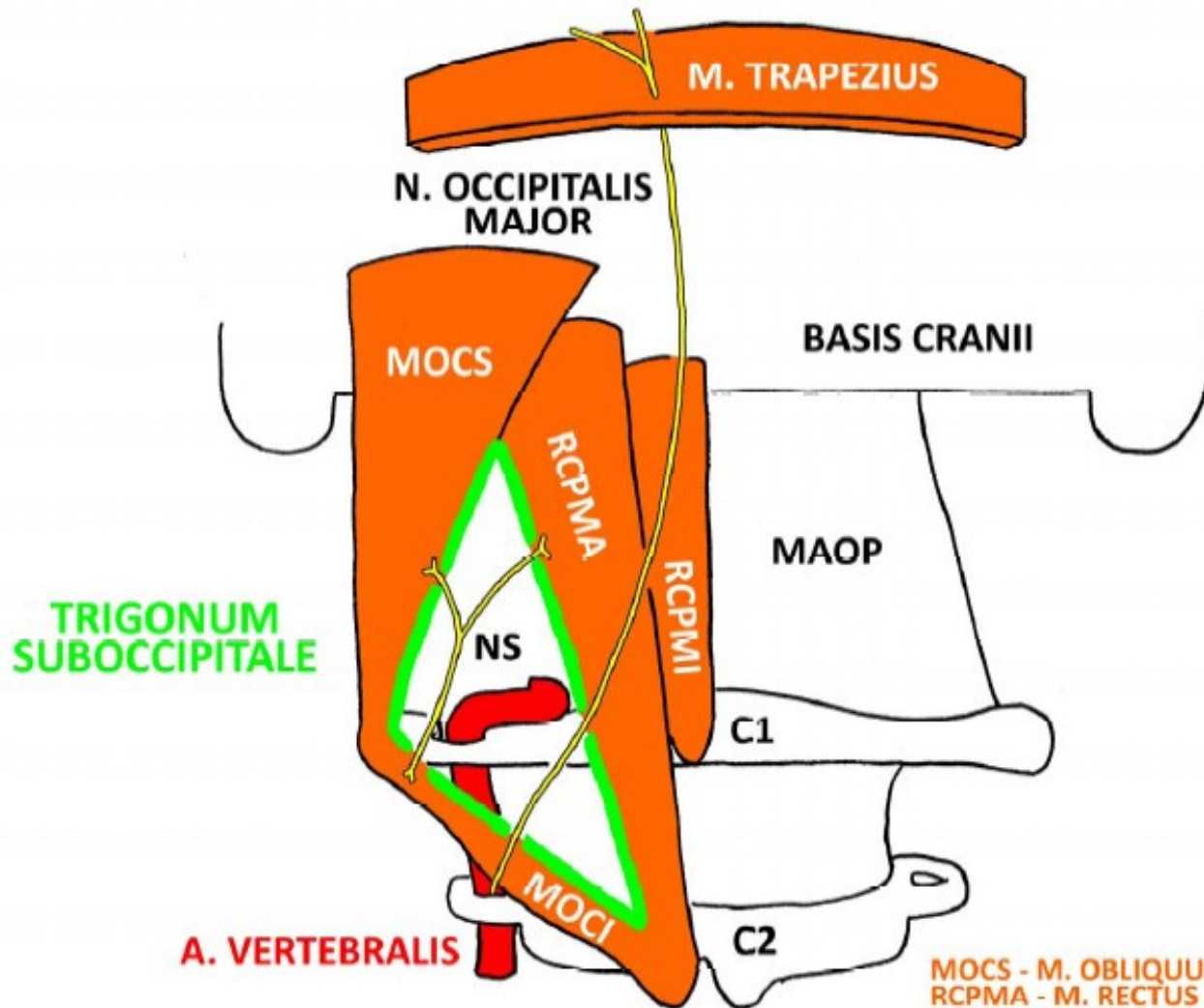

MOCS - M. OBLIQUUS CAPITIS SUP.
RCPMA - M. RECTUS CAPITIS POST. MAJOR
RCPMI - M. RECTUS CAPITIS POST. MINOR
MOCI - M. OBLIQUUS CAPITIS INF.
MAOP - MEMBRANA ATLANTOCCIPITALIS POST.
NS - N. SUBOCCIPITALIS



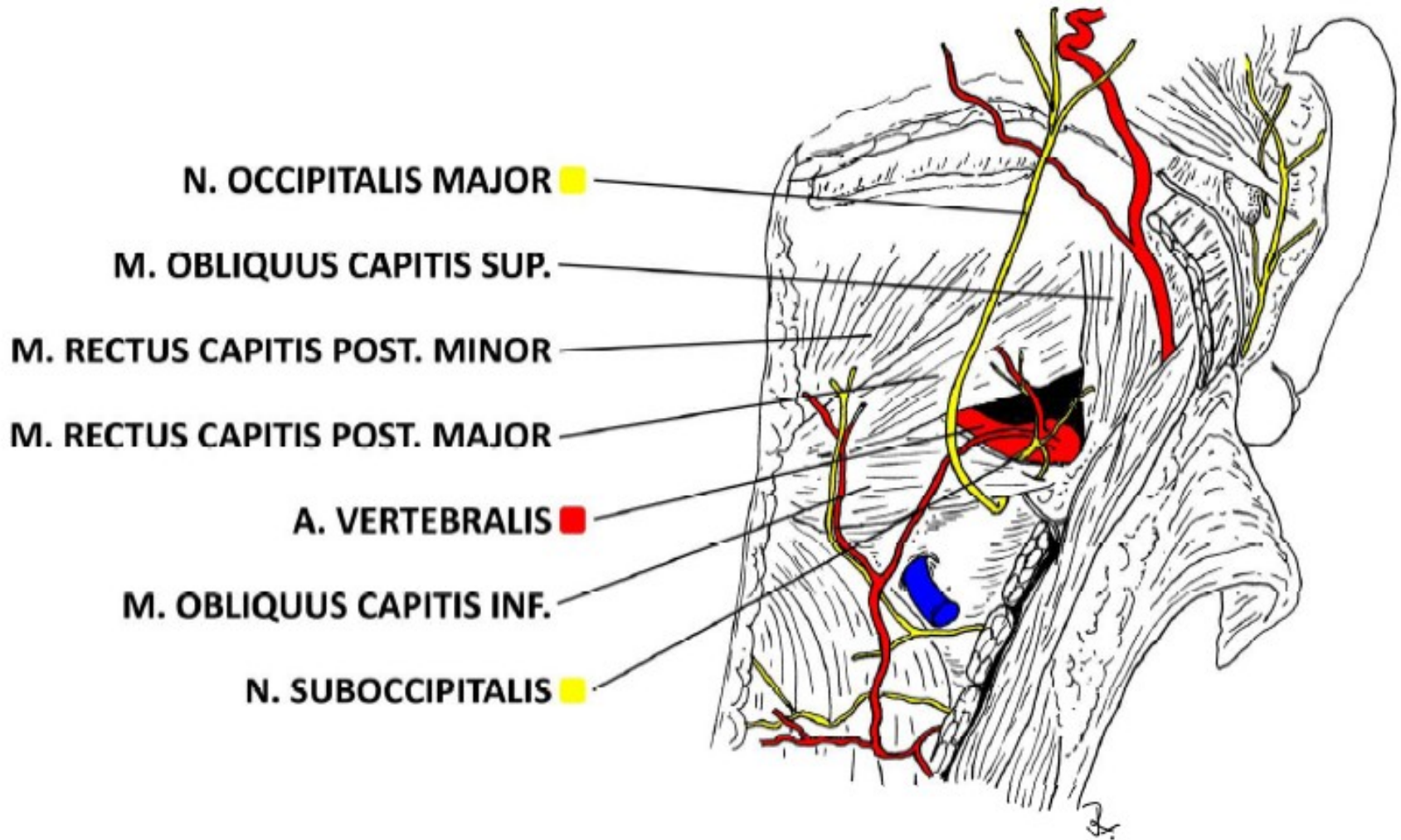

Trigonum lumbale petiti

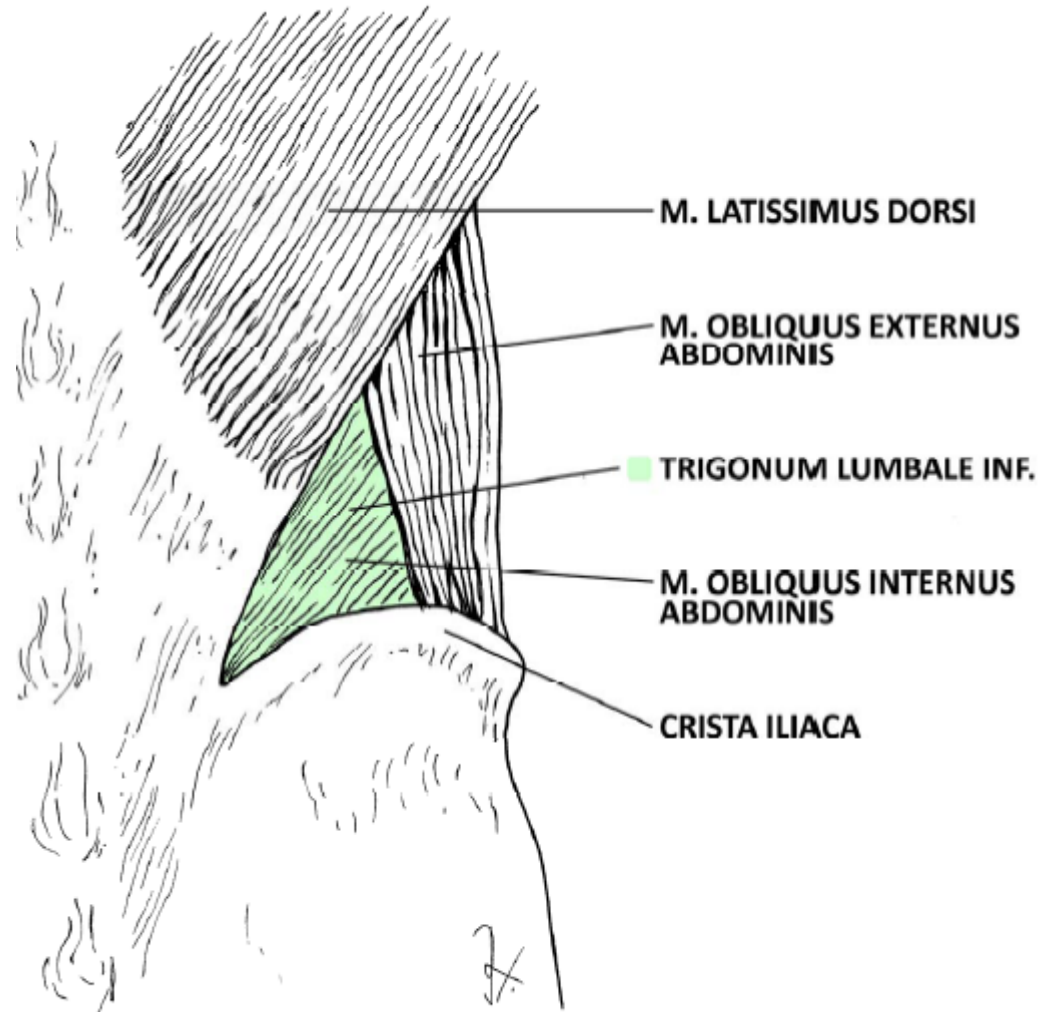

Trigonum Grynfelti/Tetragon Krausei

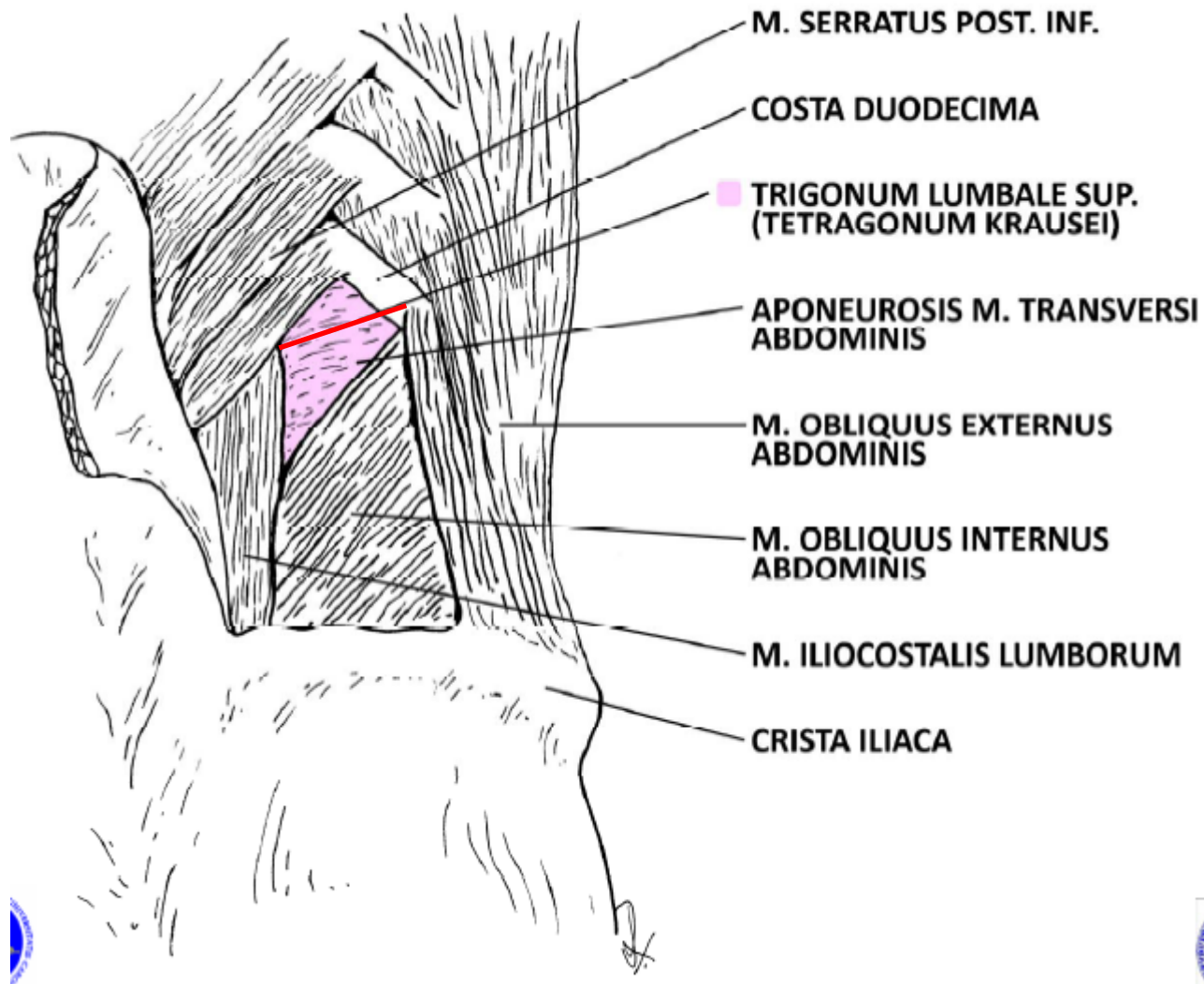

n. occipitalis major, minor et tertius, a. occipitalis

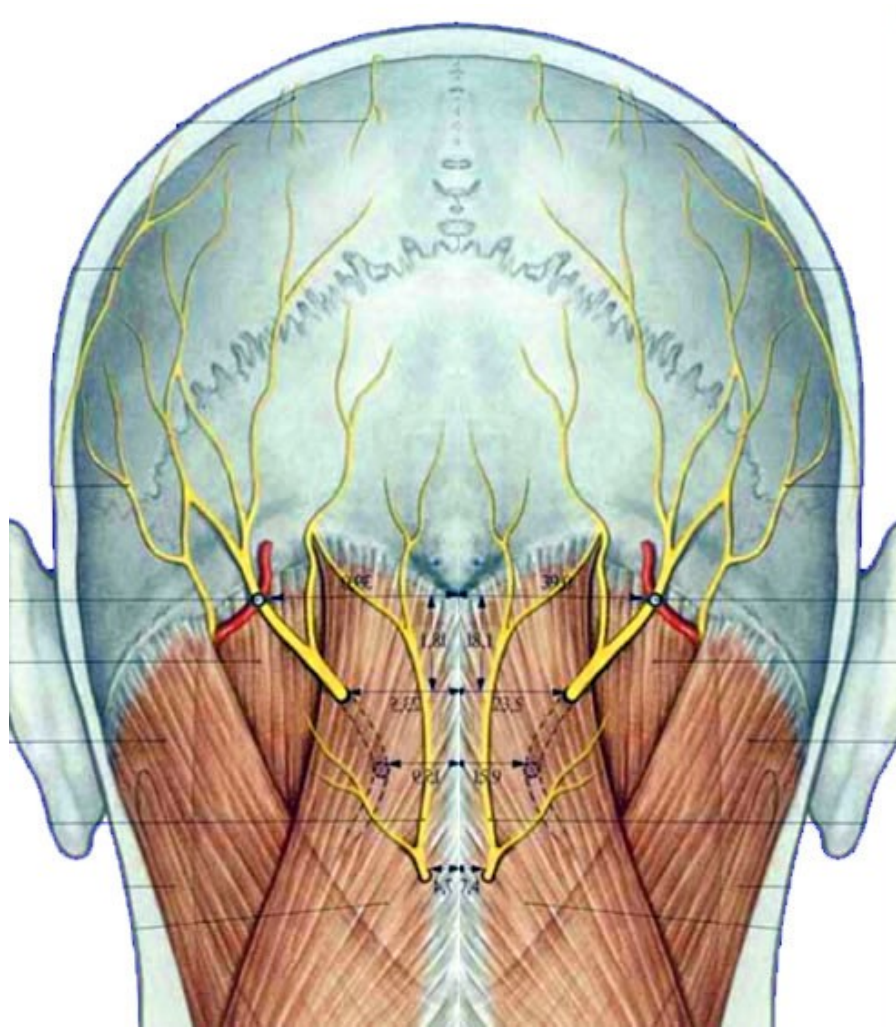

a. cervicalis profunda, a.
transversa coli, n. dorsalis
scapulae, n. accessorius

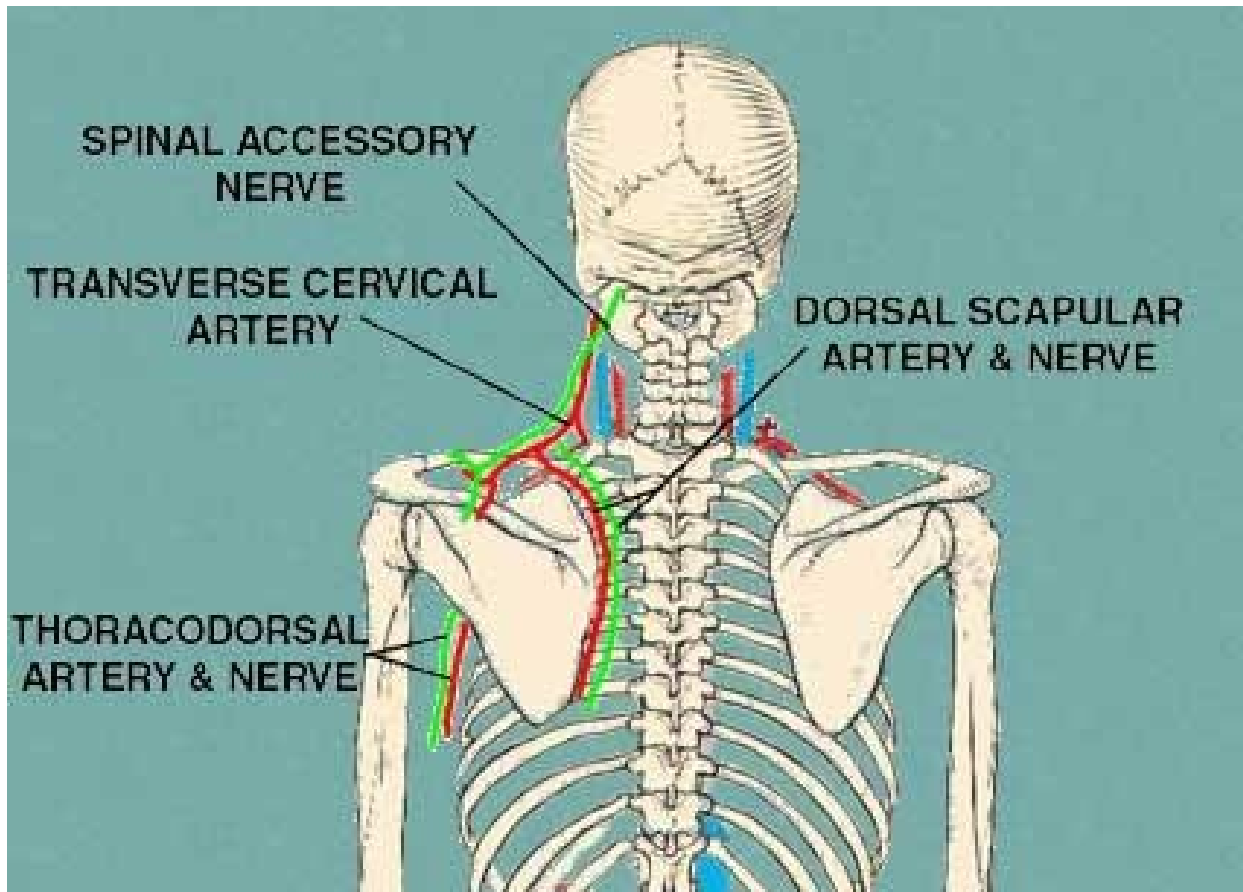

a. + n. thoracodorsalis

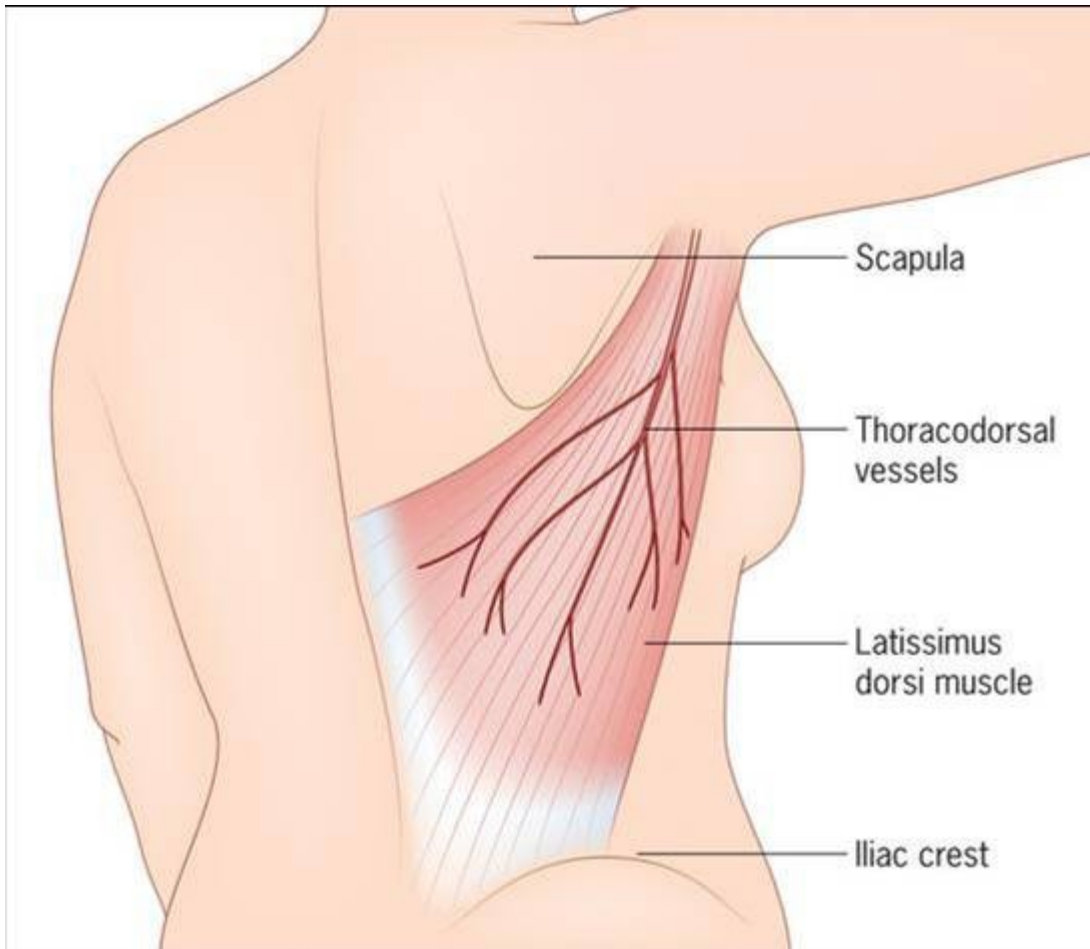



MUNI
MED





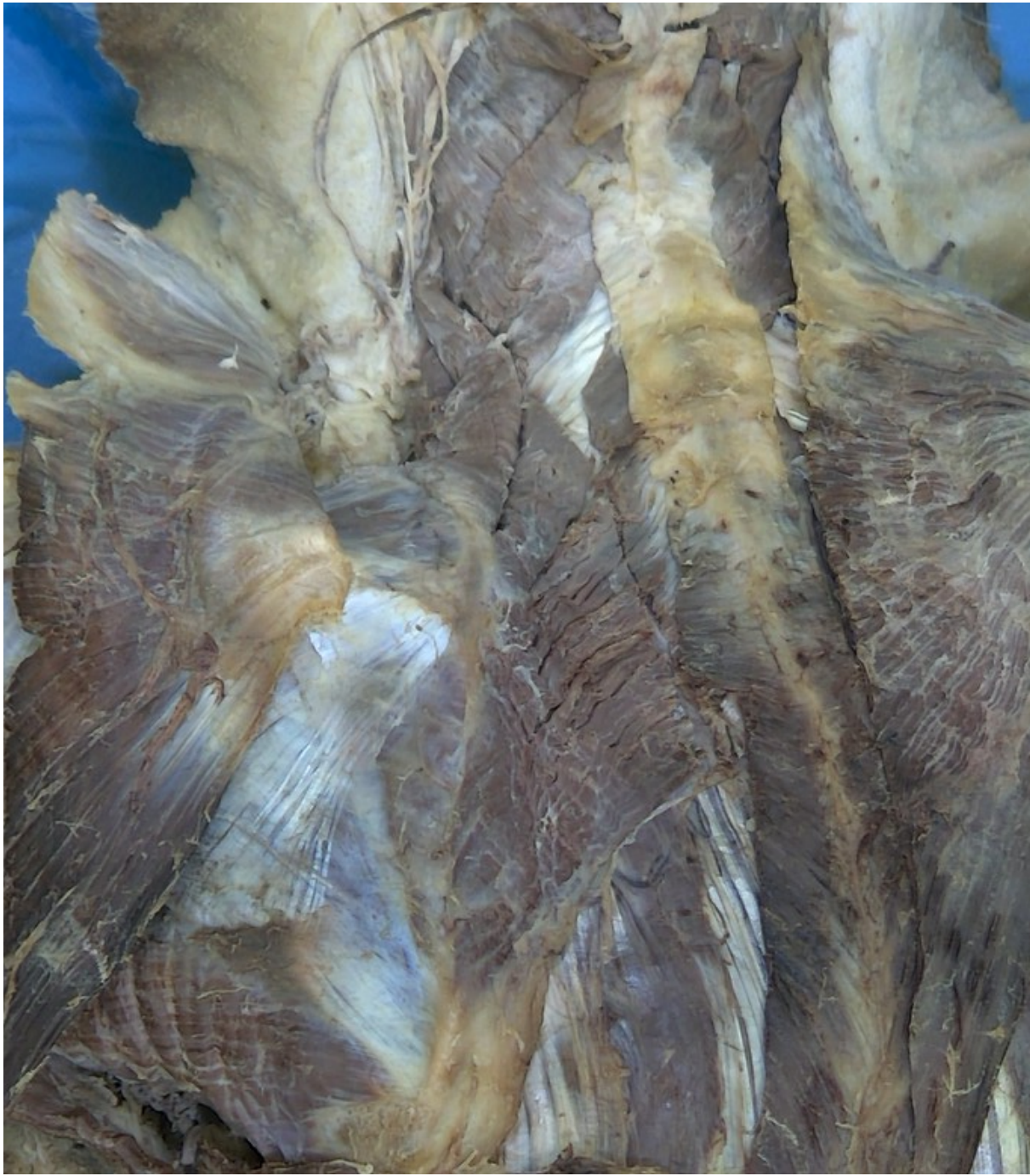













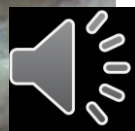



Děkuji za pozornost.

