

Examination techniques in ophthalmology

V. Matušková

Basic examination techniques

- Visual acuity (natural, best corrected)
- Measurement of intraocular pressure
- Slit lamp examination
- Fundus examination



Visual acuity

- Visual acuity (natural, best corrected)
- Distance vision
- Near vision

- **Charts**
 - Snellen
 - Landolt ring
 - Pictures
 - ETDRS

Charts

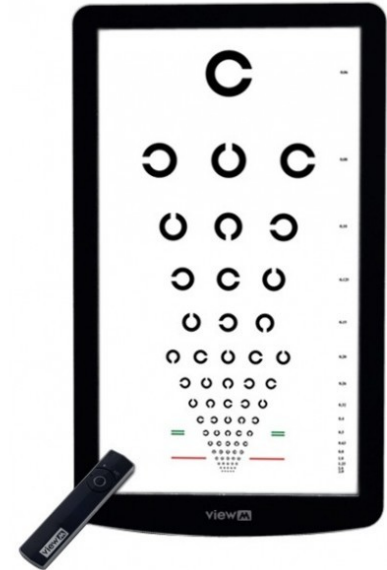

VISUAL ACUITY CHARTS	
Standard Snellen chart	Bailey-Lovie chart
<p>E 1</p> <p>F P 2</p> <p>T O Z 3</p> <p>L P E D 4</p> <p>P P C F D 5</p> <p>K H F C E F 6</p> <p>VELOPED 7</p> <p>DEVELOPED 8</p> <p>XXXXXXXXXX 9</p> <p>XXXXXXXXXX 10</p>	<p>D S R K N</p> <p>C K Z O H</p> <p>O N R K D</p> <p>K Z V D C</p> <p>V S H Z O</p> <p>H D K C R</p> <p>O S N H N</p> <p>S Y Z D K</p> <p>XXXXXXXXXX</p> <p>XXXXXXXXXX</p>

Near vision

Jaeger chart



Visual acuity

- Counting finger (metres)
- Hand movement
- Light perception



Visual Acuity

- 5/50 (metres, feet 20/200)
- 0,1
- Minimum separabile – minimum angle of resolution

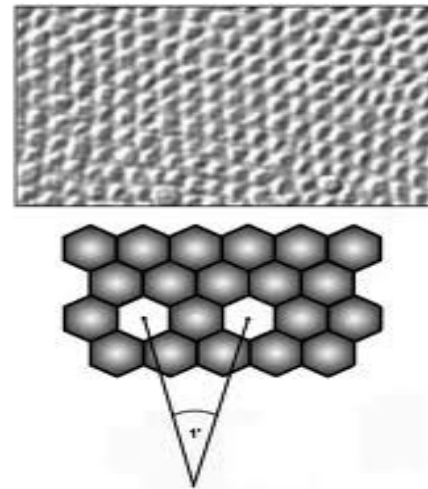

Refraction

- Refractive error is an optical abnormality in which the shape of the eye fails to bring light into sharp focus on the retina, resulting in blurred or distorted vision.
- In optometry, a "refraction" procedure is the measurement of refractive error
- **Autorefractor**



Visual acuity

- Frame
- Lenses

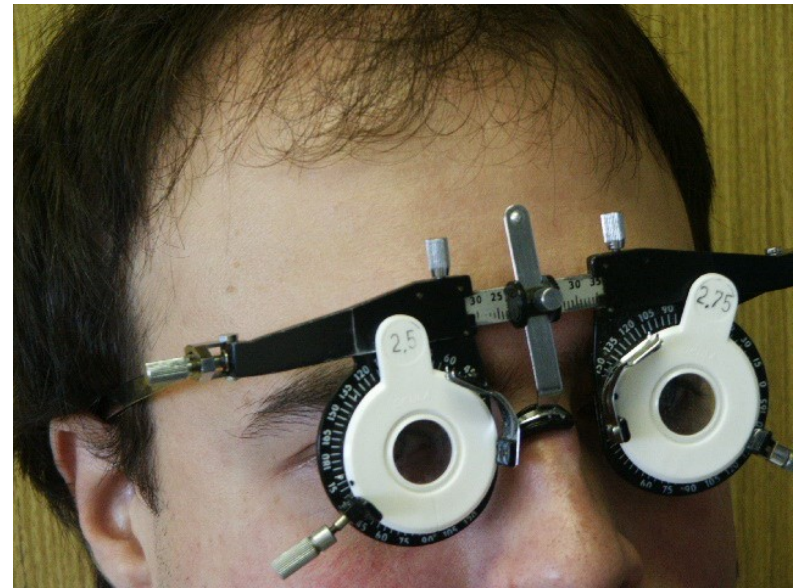

Tonometry

Contact techniques

- Schiötz tonometry
- Goldmann applanation tonometry

Non contact techniques

- Jet air (air puff)

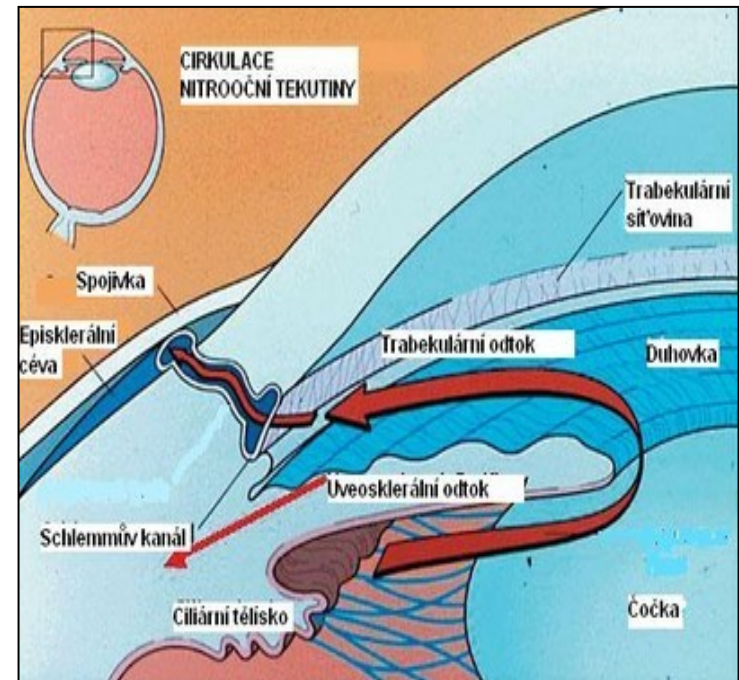

Schiötz tonometry

- 7/7,5
- Topical aneesthesia

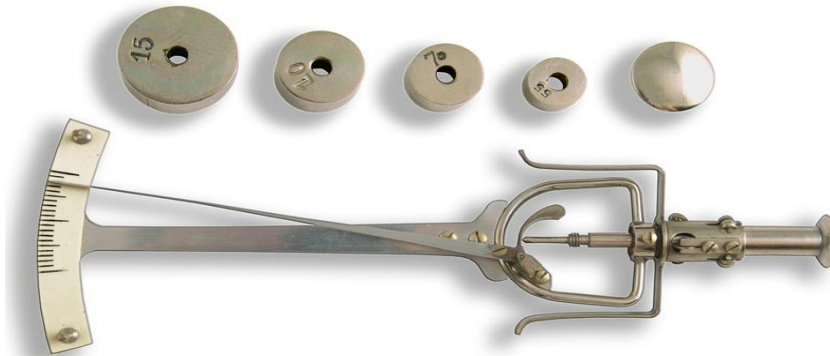

Schiötz tonometry



Goldmann tonometry

- The normal range is 10-21 mmHg
- Topical anesthesia, fluorescein
- Force required to flatten the cornea



Goldmann tonometry

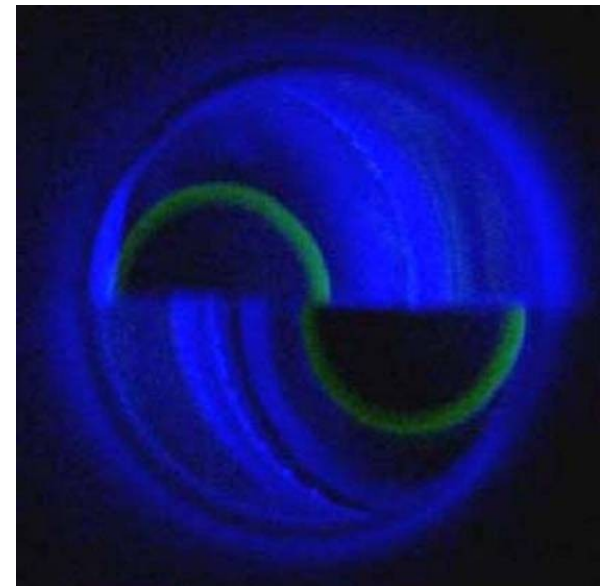
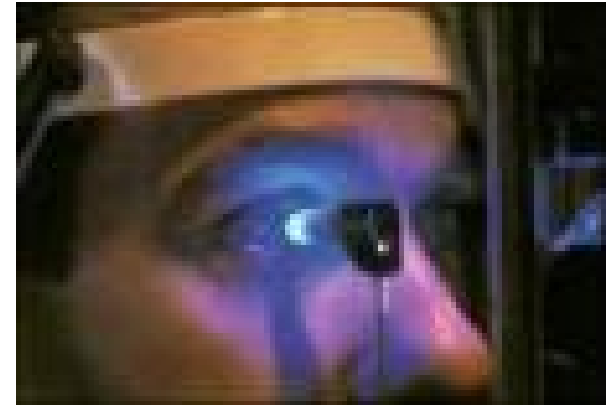
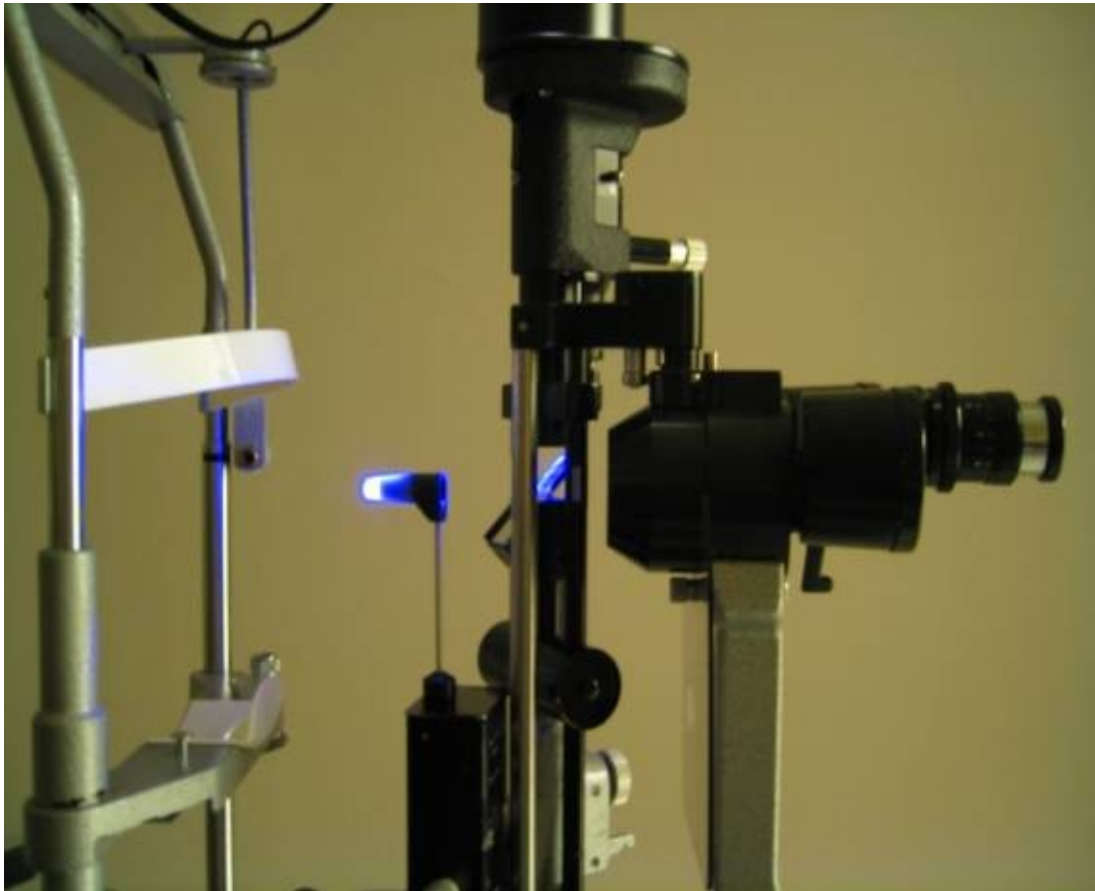

Non contact tonometry



Examination of anterior segment

- Aspection

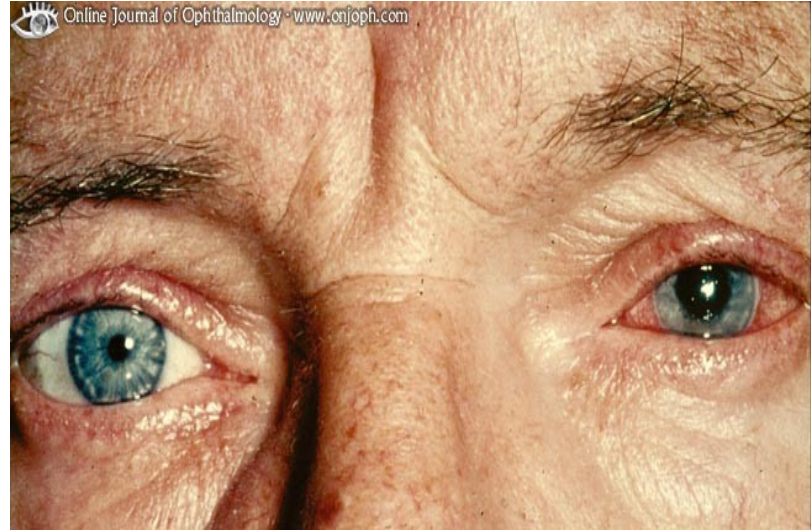

Slit lamp biomicroscopy

- table mounted microscope with a special adjustable illumination source attached

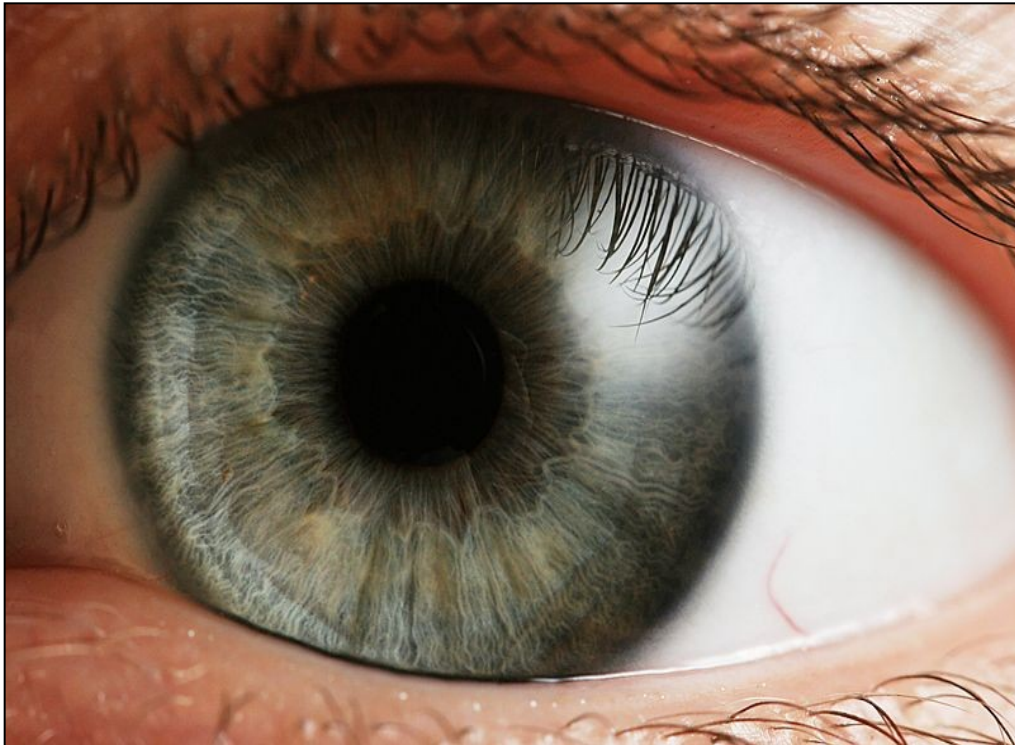

Slit lamp biomicroscopy

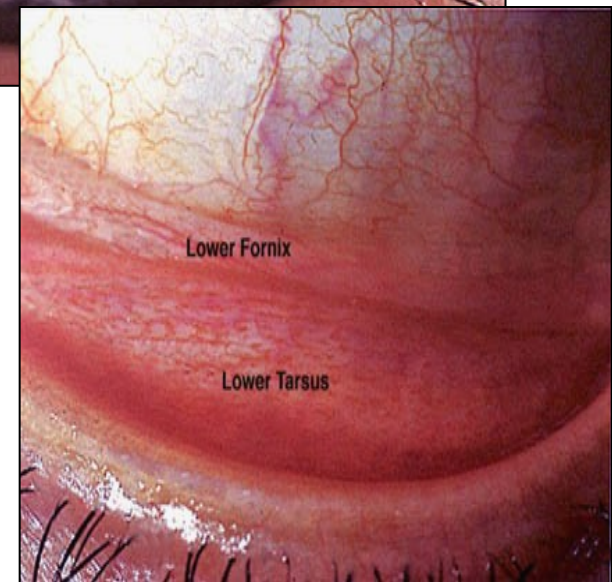
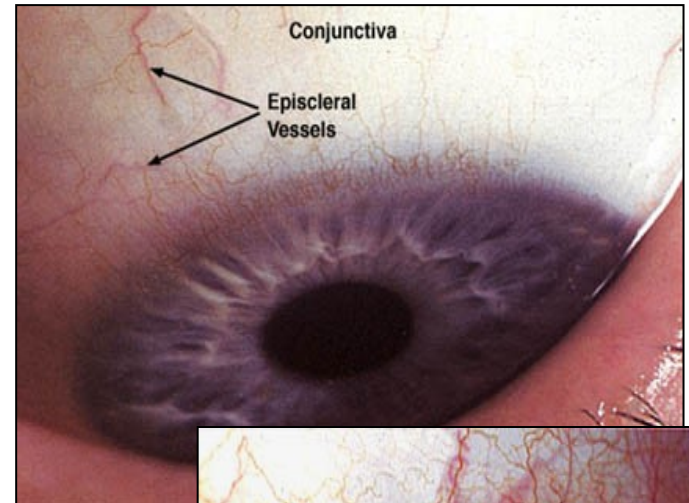
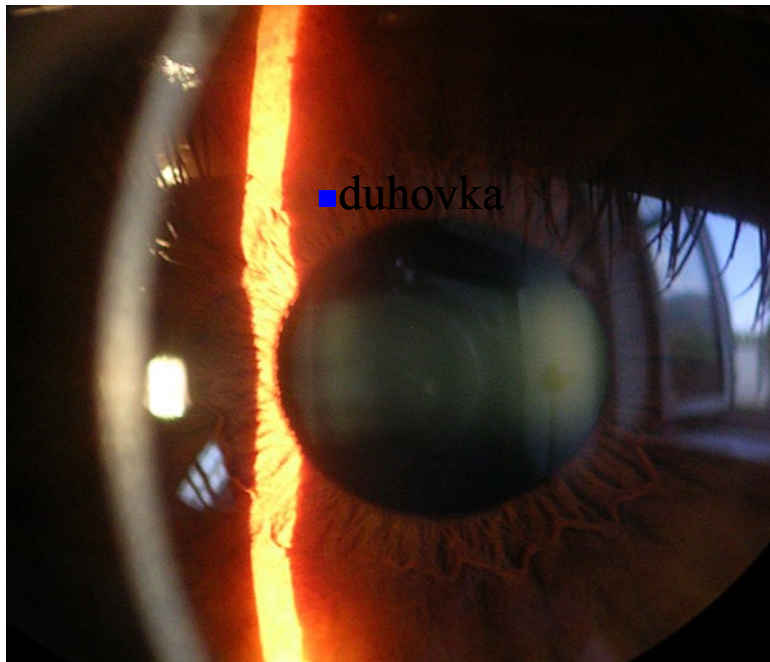

Slit lamp biomicroscopy

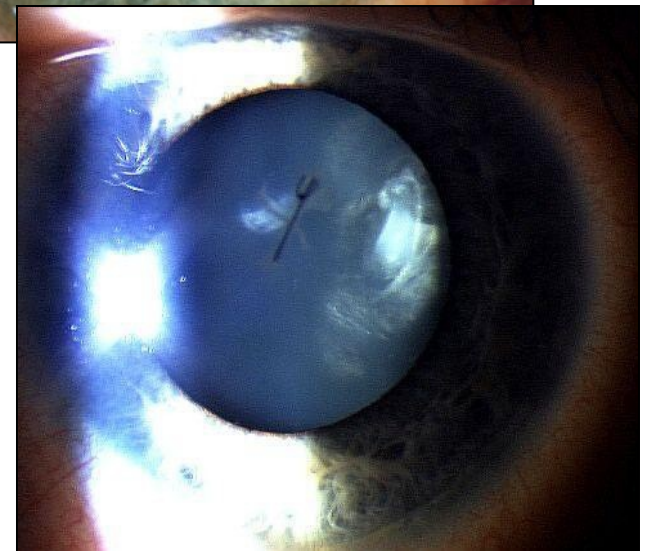
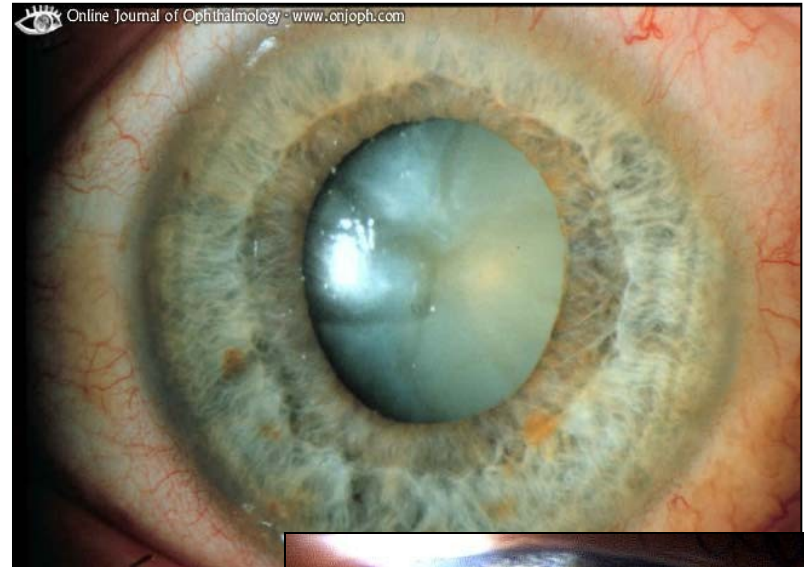
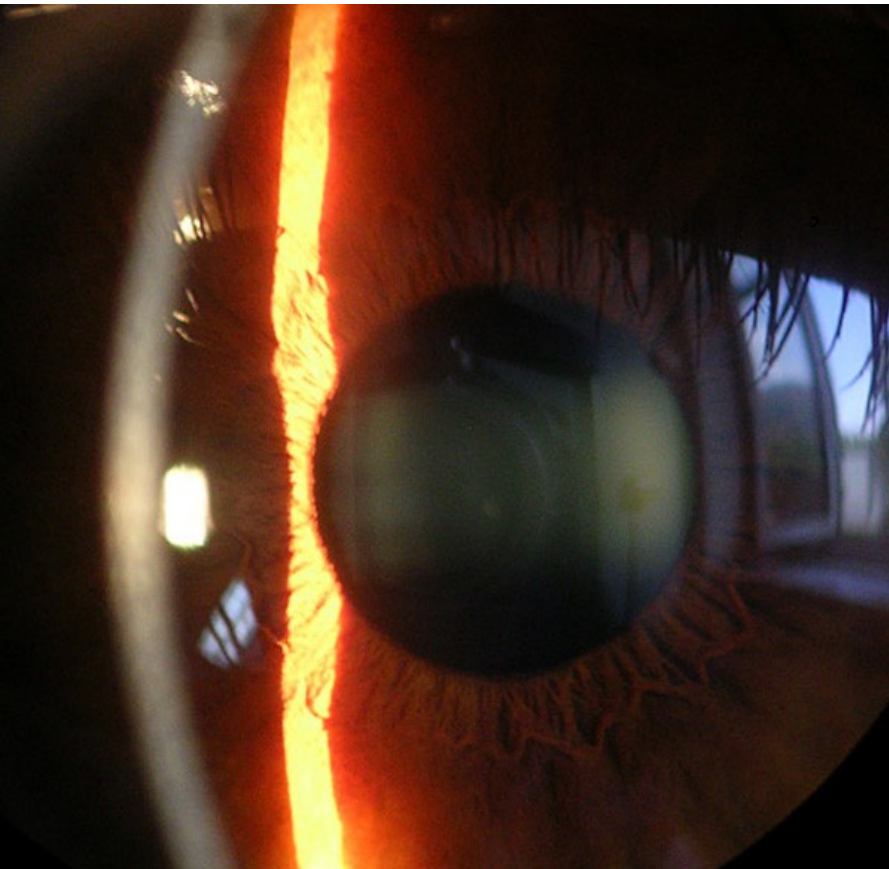

Synechia posterior



Sunconjunctival haemorrhage

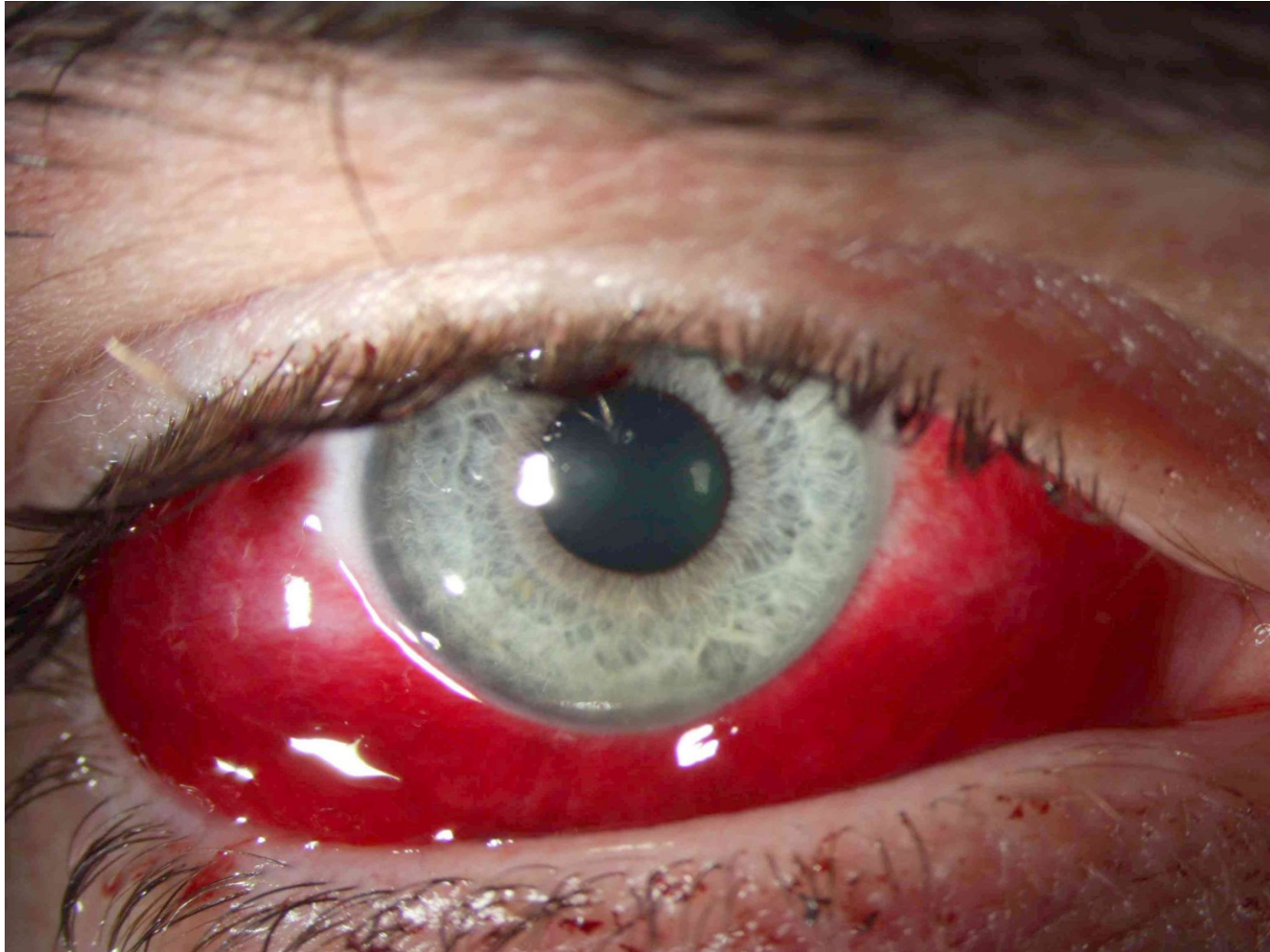

Corneal abrasion

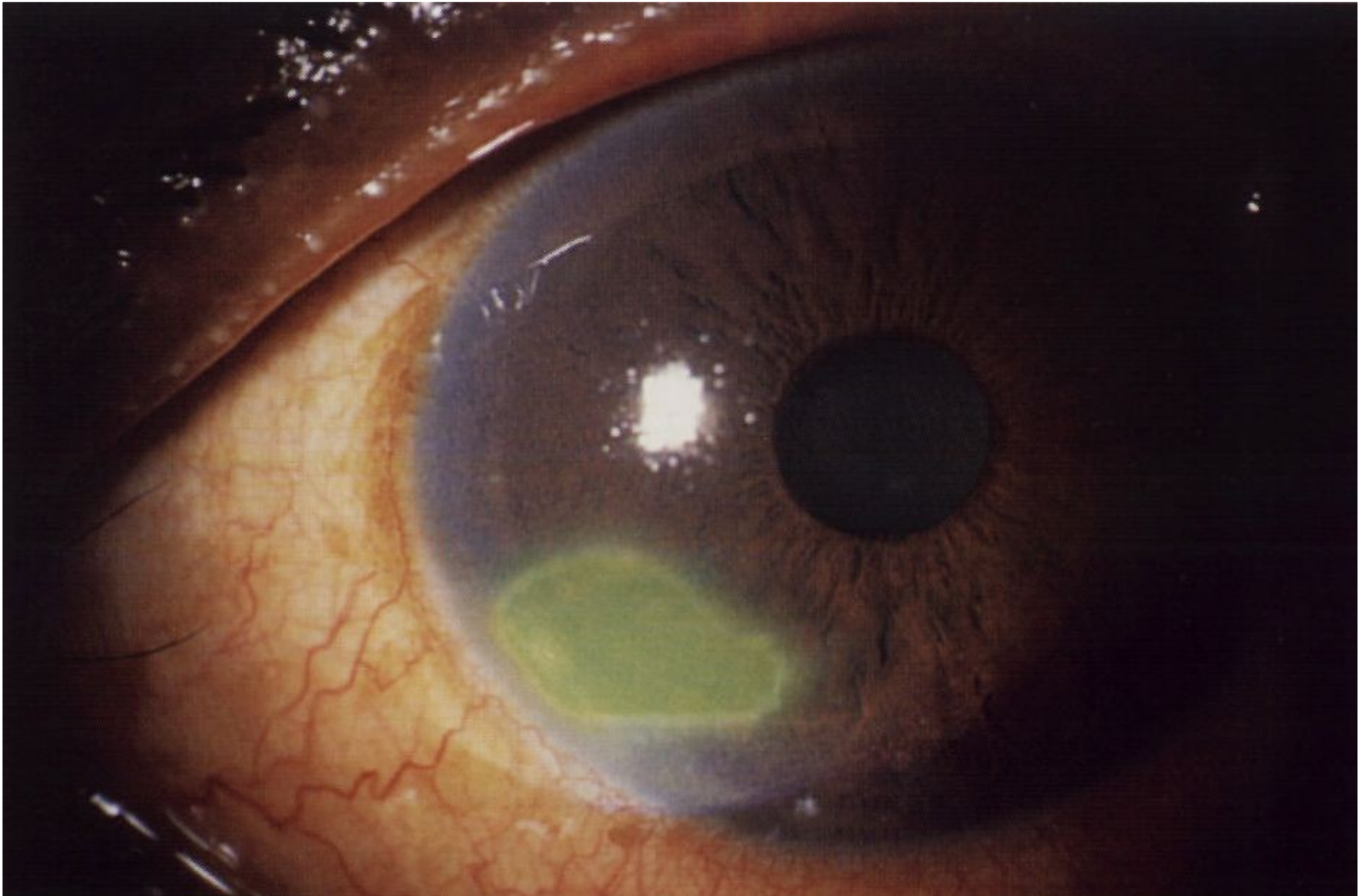

Hyphema

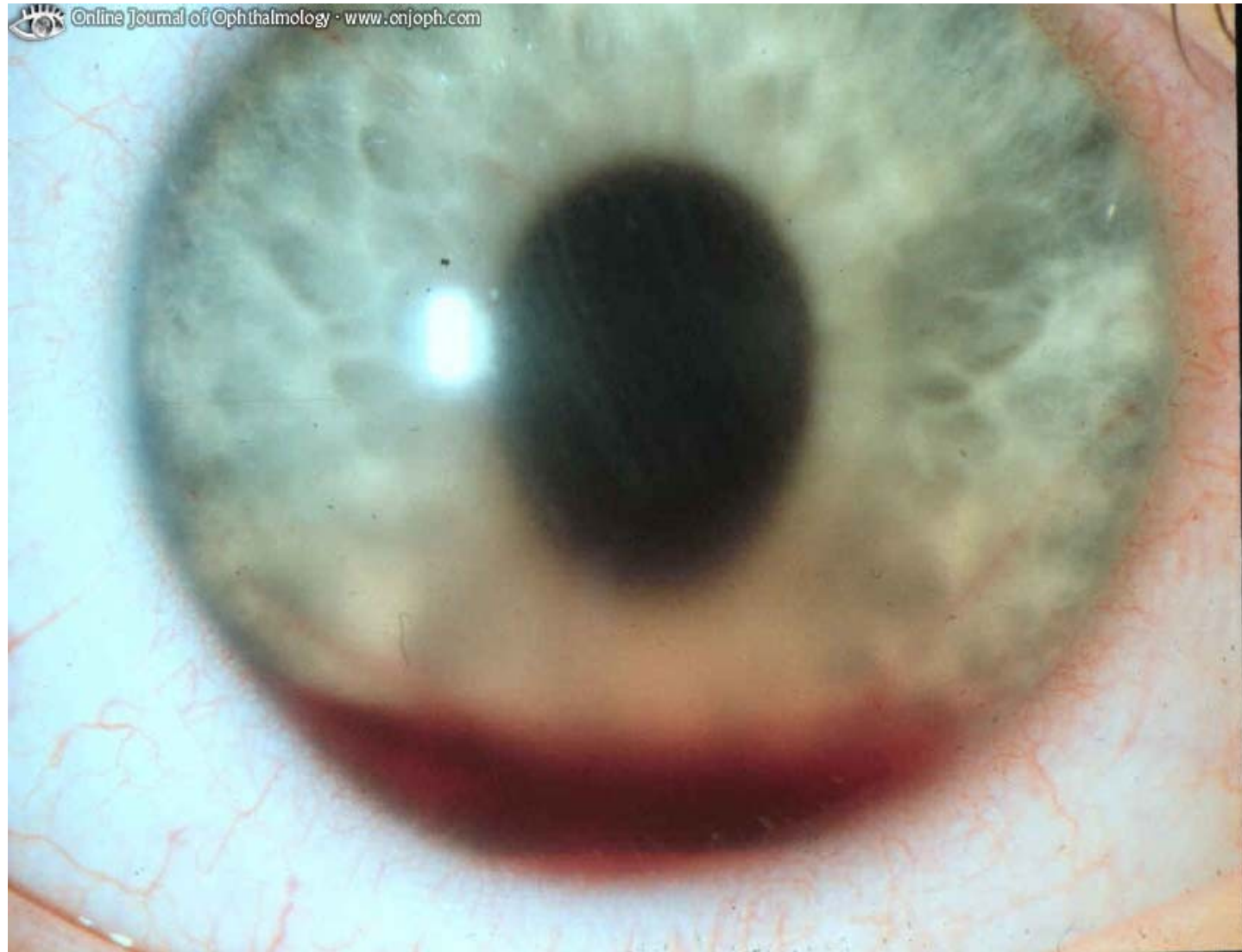

Hypopyon



Examination of fundus

- **Ophthalmoscopy - direct**
- indirect
- **Slit lamp biomicroscopy**
(high power convex lens, the image is vertically inverted and laterally reversed)

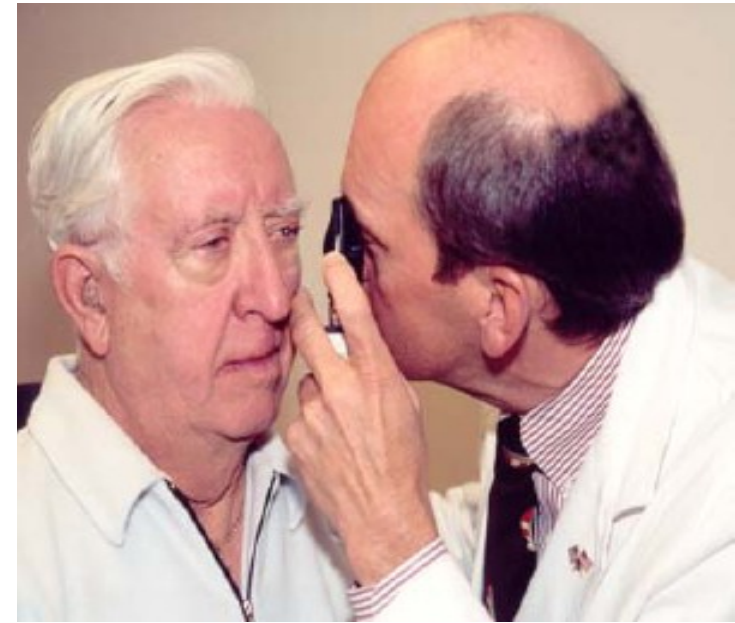
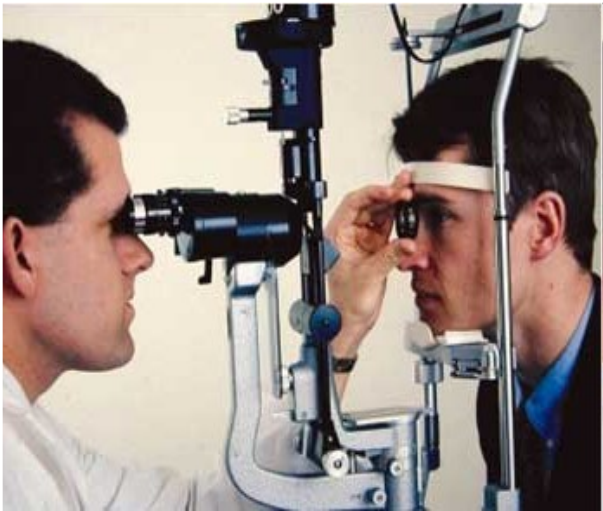

	Angle	Angle	Angle
Examination distance (from patient)	constant and patient's eyes	60-90 degrees	30 degrees
Field of view	width of pupil	area length	area depth
Field of view	No	No	Yes
State of the	Examination	Optical	Image



Ocular fundus

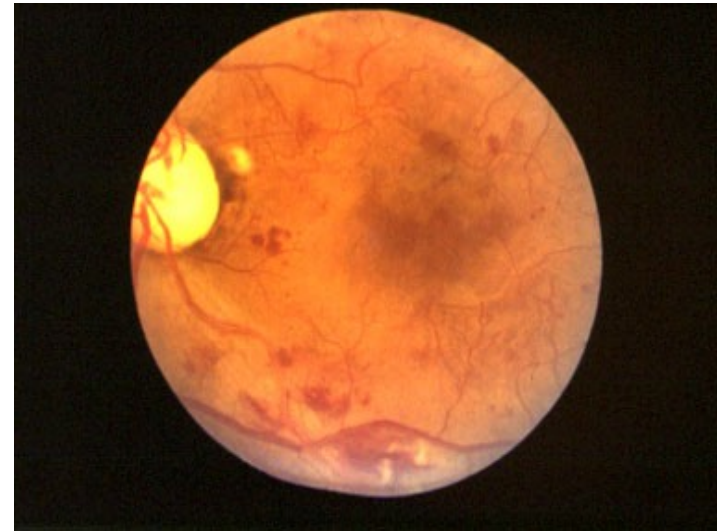
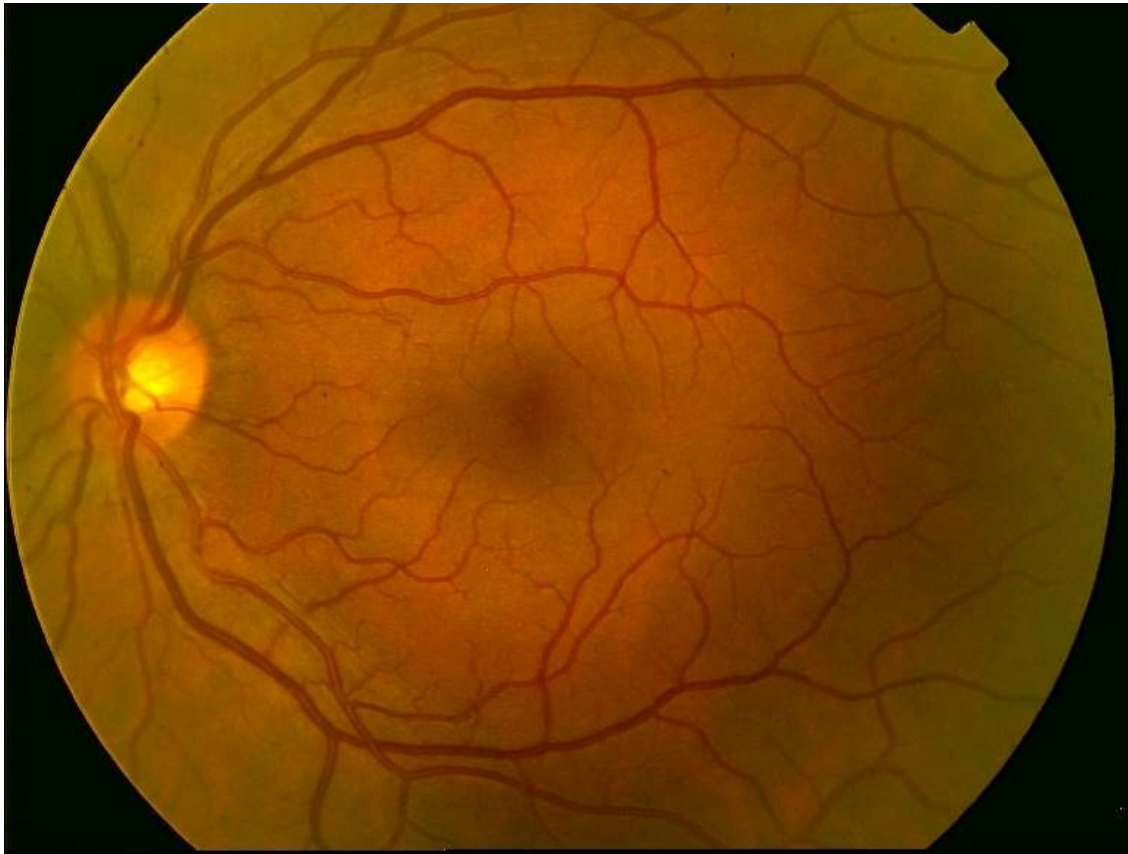

Special examination techniques

Gonioscopy

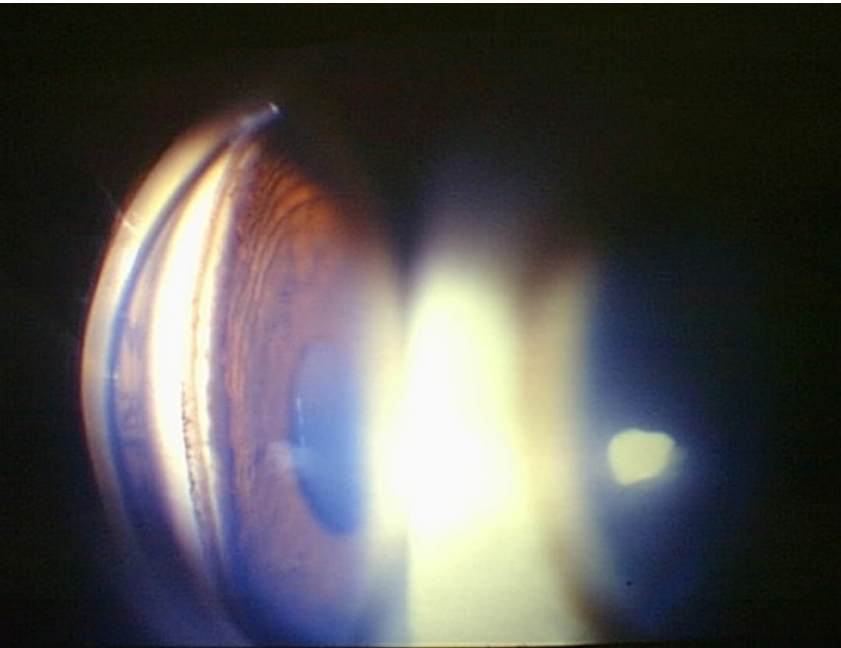

- Gonio lens (mirrors)
- Angle structures
- Fundus examination



DJO

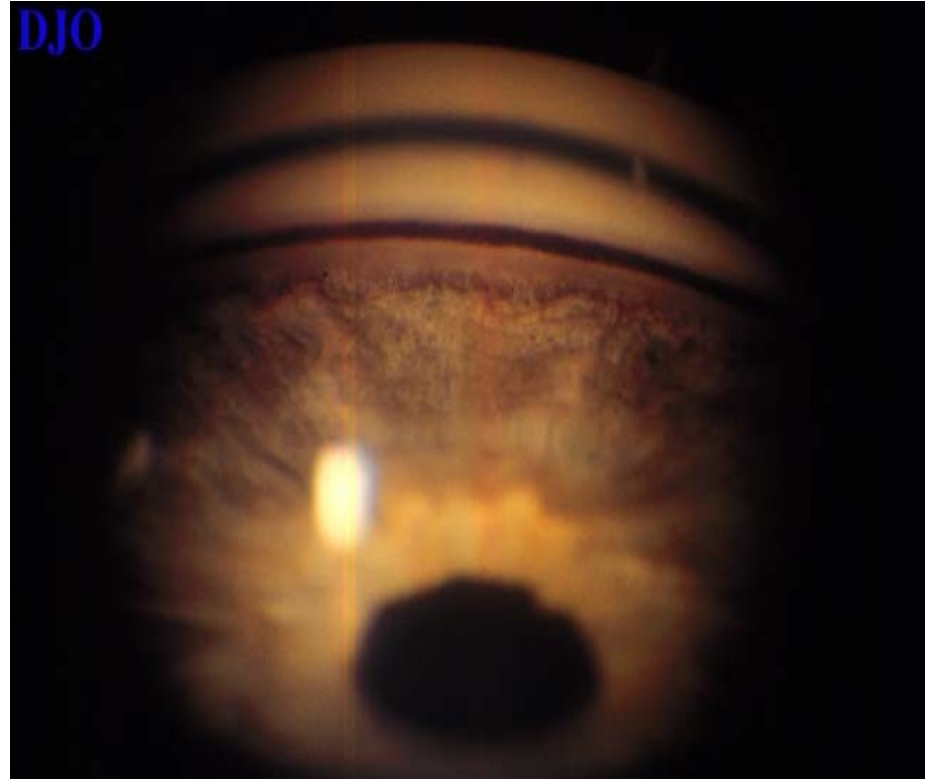

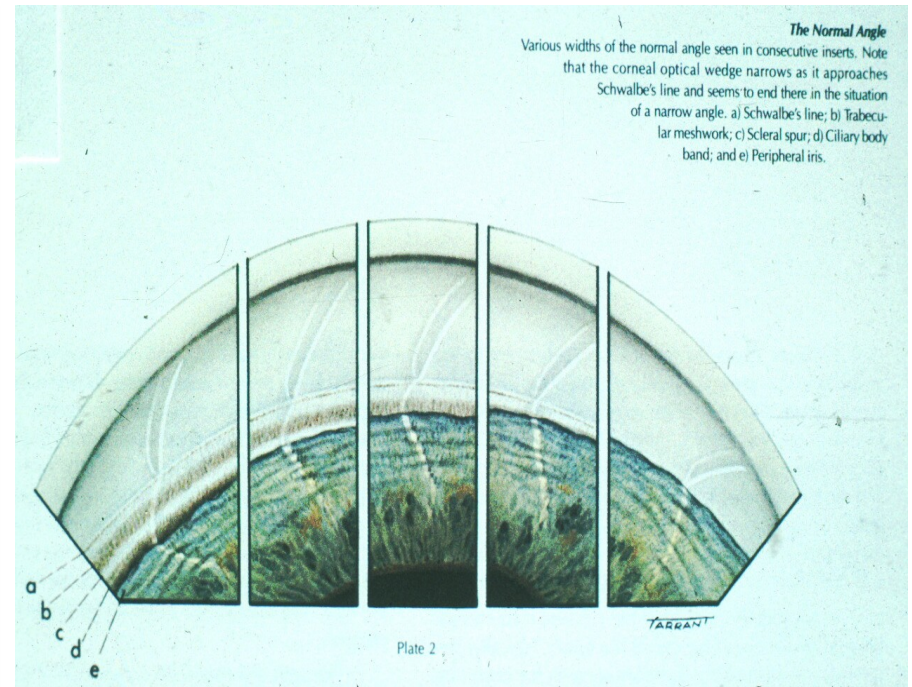
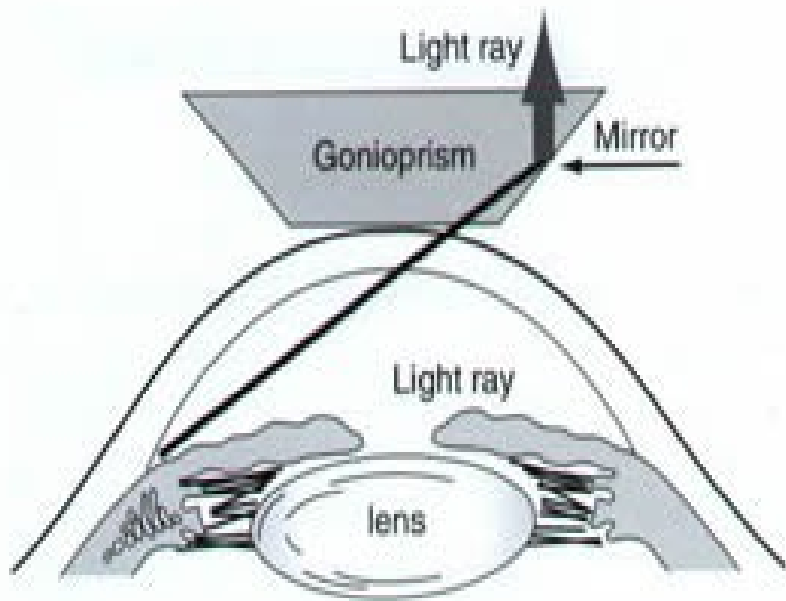

Optical coherence tomography

Name:
 ID:
 DOB:
 Gender: Unknown
 Technician: Operator, Cirrus

Exam Date:
 Exam Time:
 Serial Number: 4000-11302
 Signal Strength: 9/10

OD OS
 CZMI
 4000-11302
 9/10



Macula Thickness OU: Macular Cube 512x128 OD ● OS

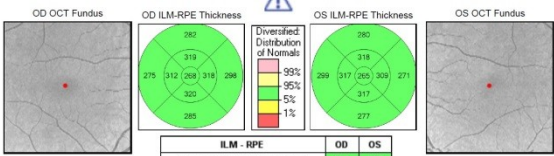
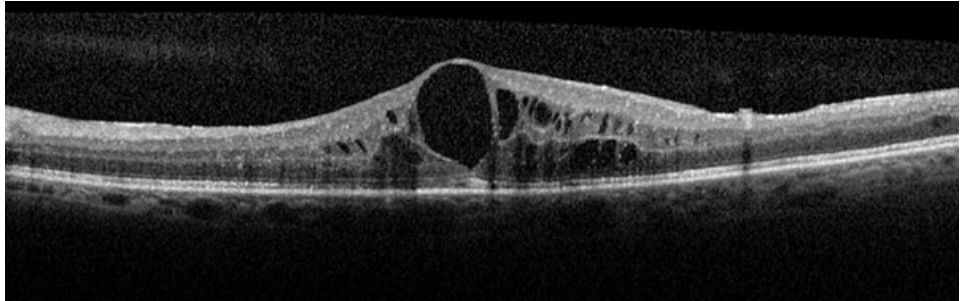
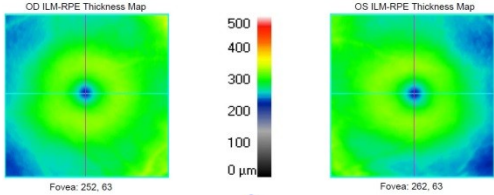

ILM - RPE		OD	OS
Thickness Central Subfield (μm)		268	265
Volume Cube (mm^3)		10.4	10.3
Thickness Avg Cube (μm)		289	296

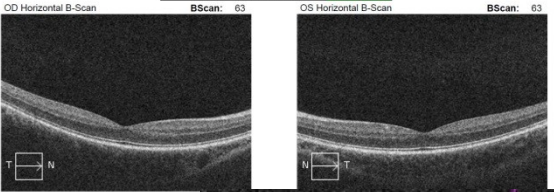

Fluorescein angiography

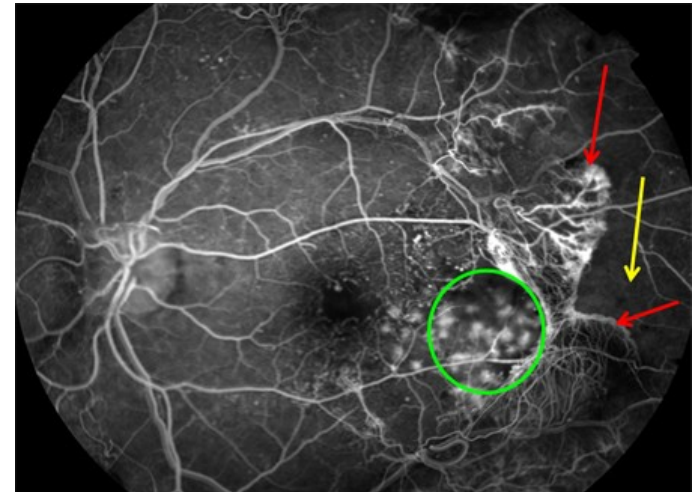
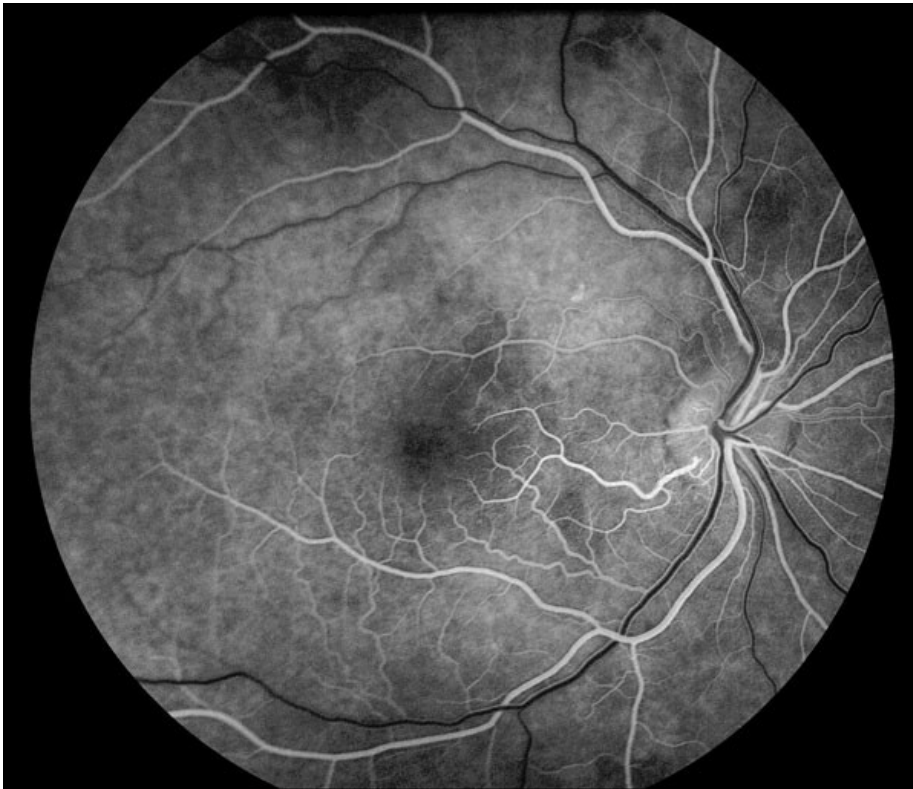

Electrophysical tests

- **ERG (electroretinography)**
diagnosis of functional defects of retina
- Record of an action potential produced by the retina when it is stimulated by light

- **VEP (visual evoked potential)**
-diagnosis of functional defects of visual pathways
- Record of electrical activity of the visual cortex created by stimulation of the retina

Electrophysical tests

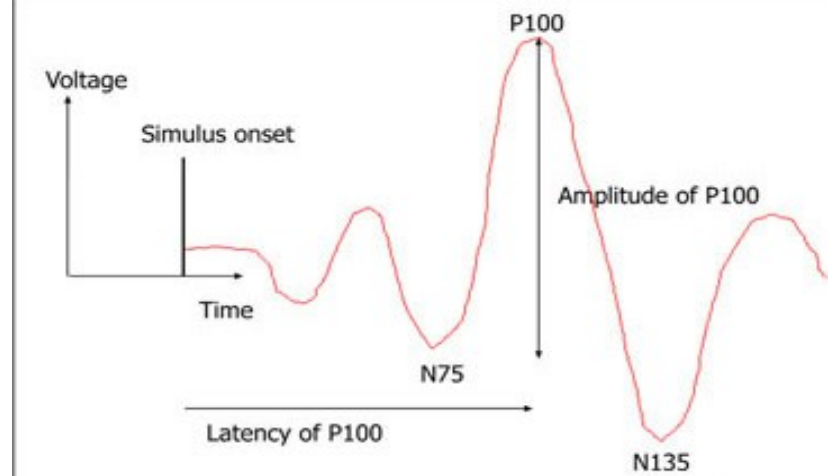
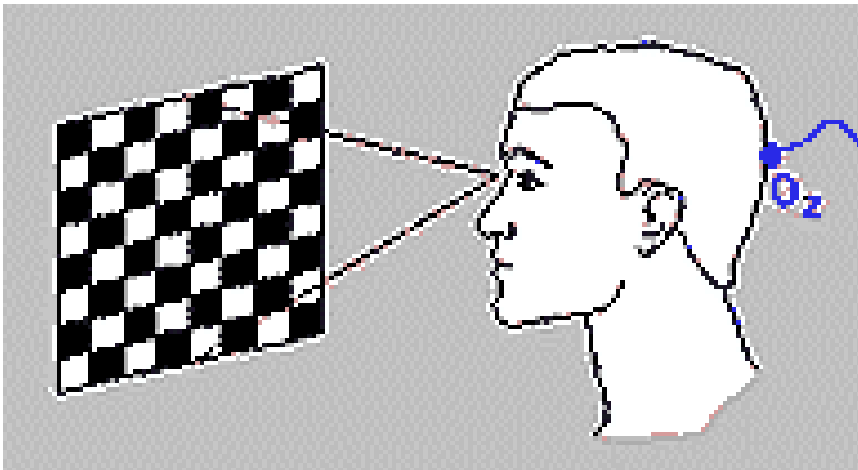

Electrophysiological tests

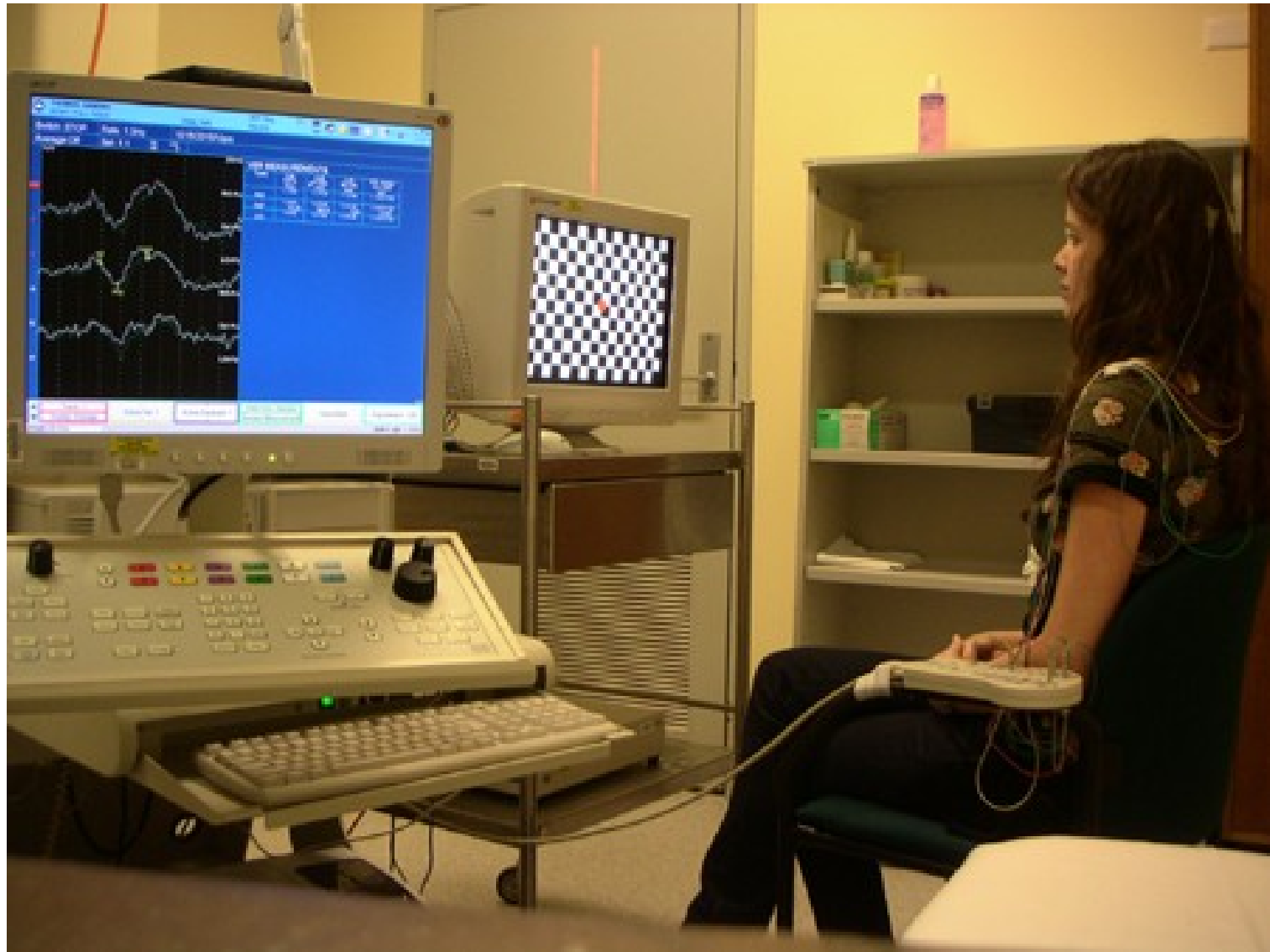

Ultrasound

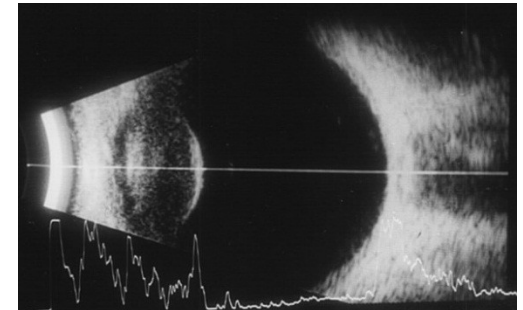

Ultrasound

- Non transparent optical media
- UBM- high frequency ultrasound – imaging of anterior segment

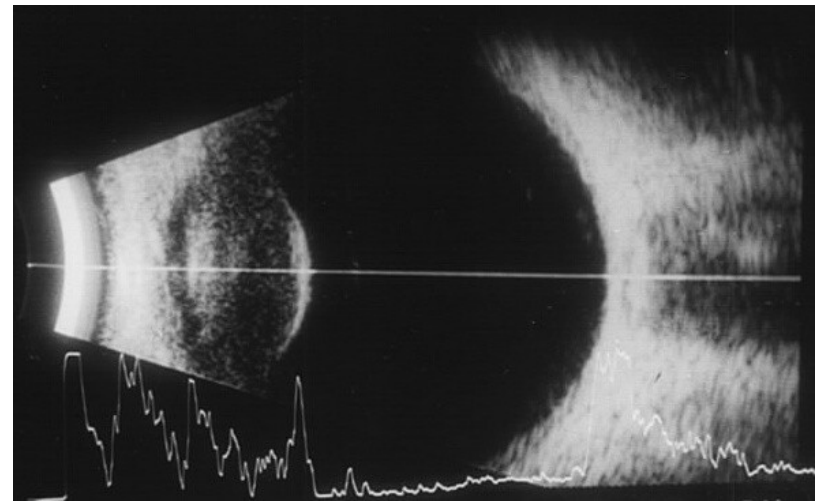
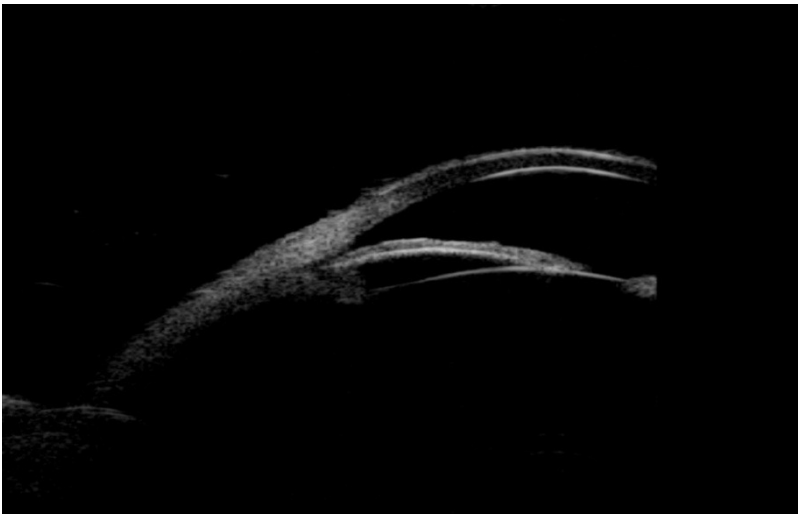

- **A scan (biometry)**

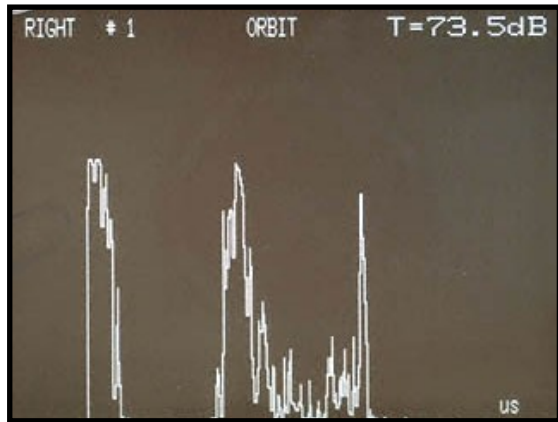

- **B scan**

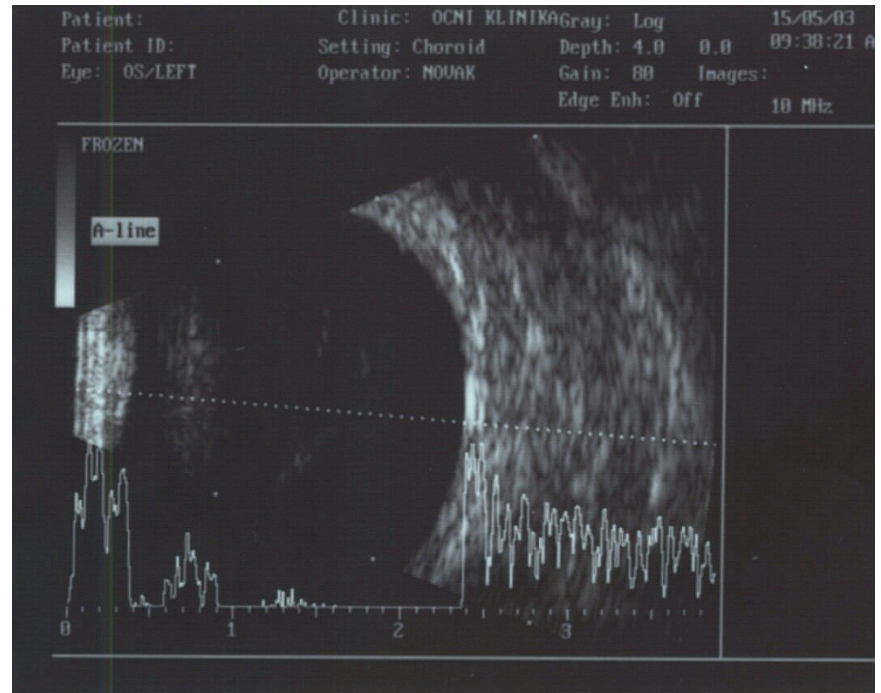

Ultrasound

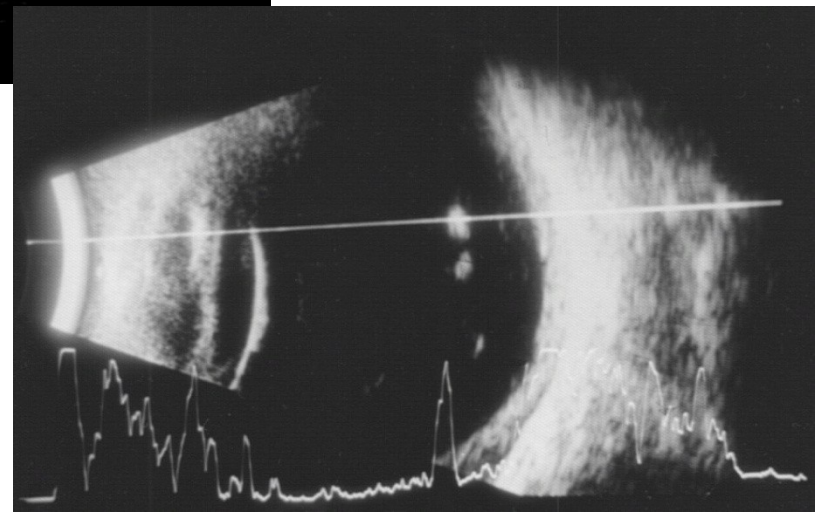
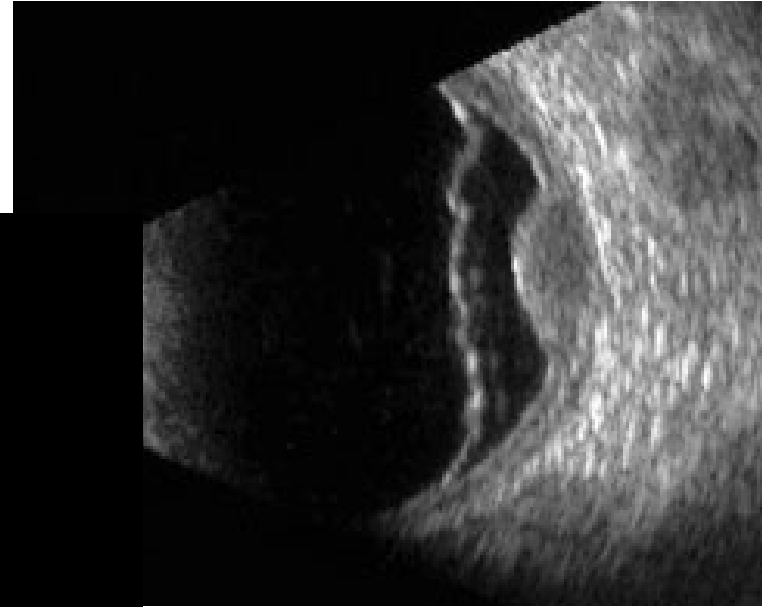
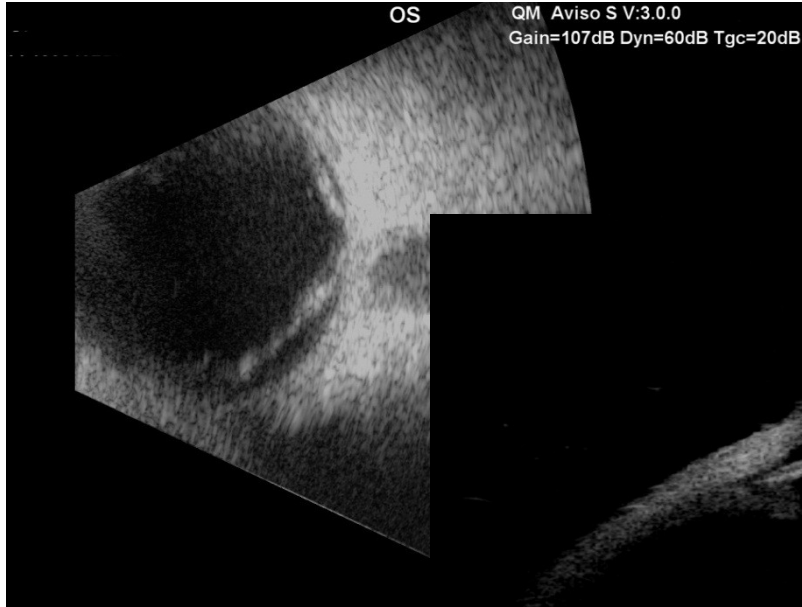

Color vision – HUE test

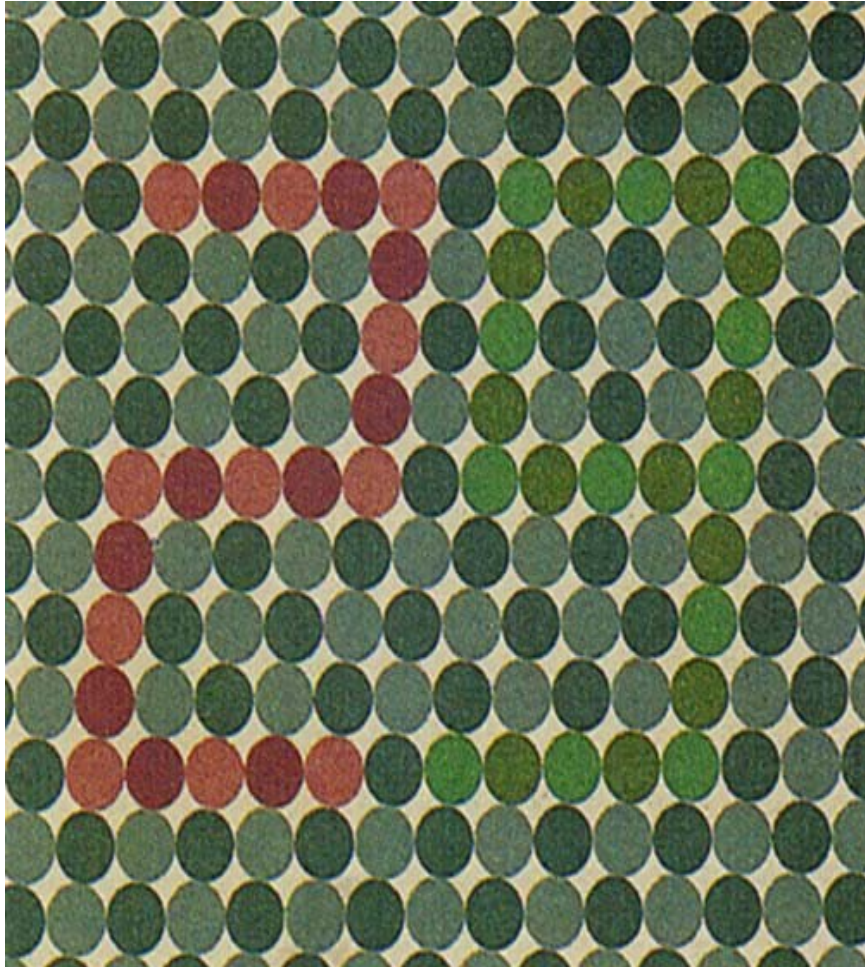

Hertl exoftalmometry

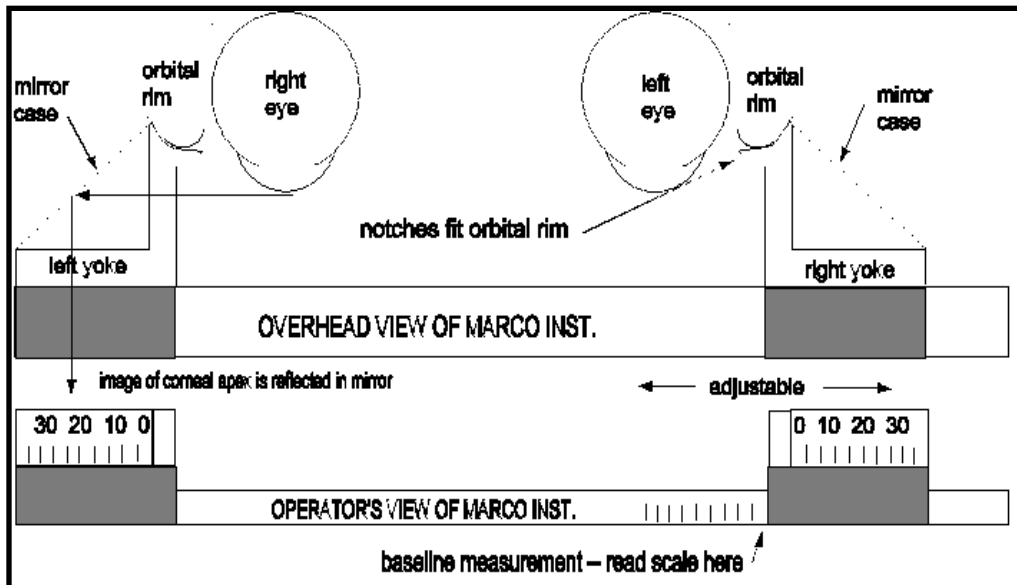
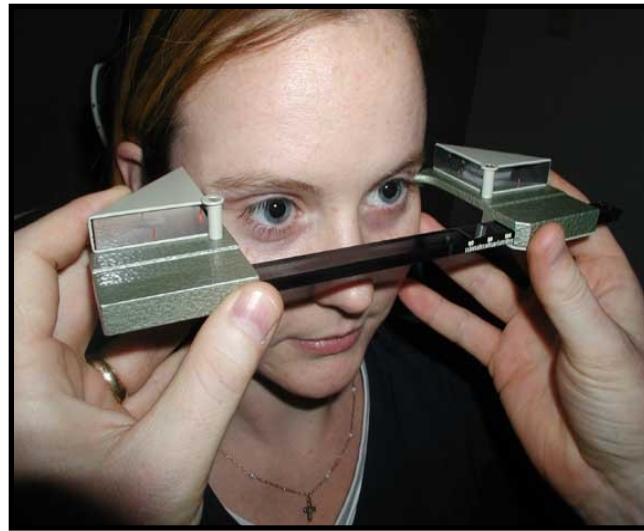
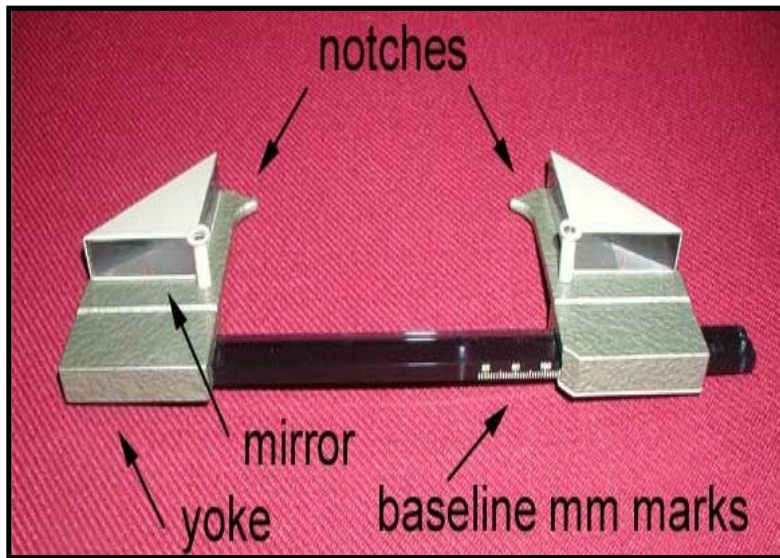

Děkuji za pozornost!

