



EXAMINATION OF THE HEART

Doc. MUDr. Lubomír Křivan, Ph.D.

Interní kardiologická klinika FN Brno



**FAKULTNÍ
NEMOCNICE
BRNO**

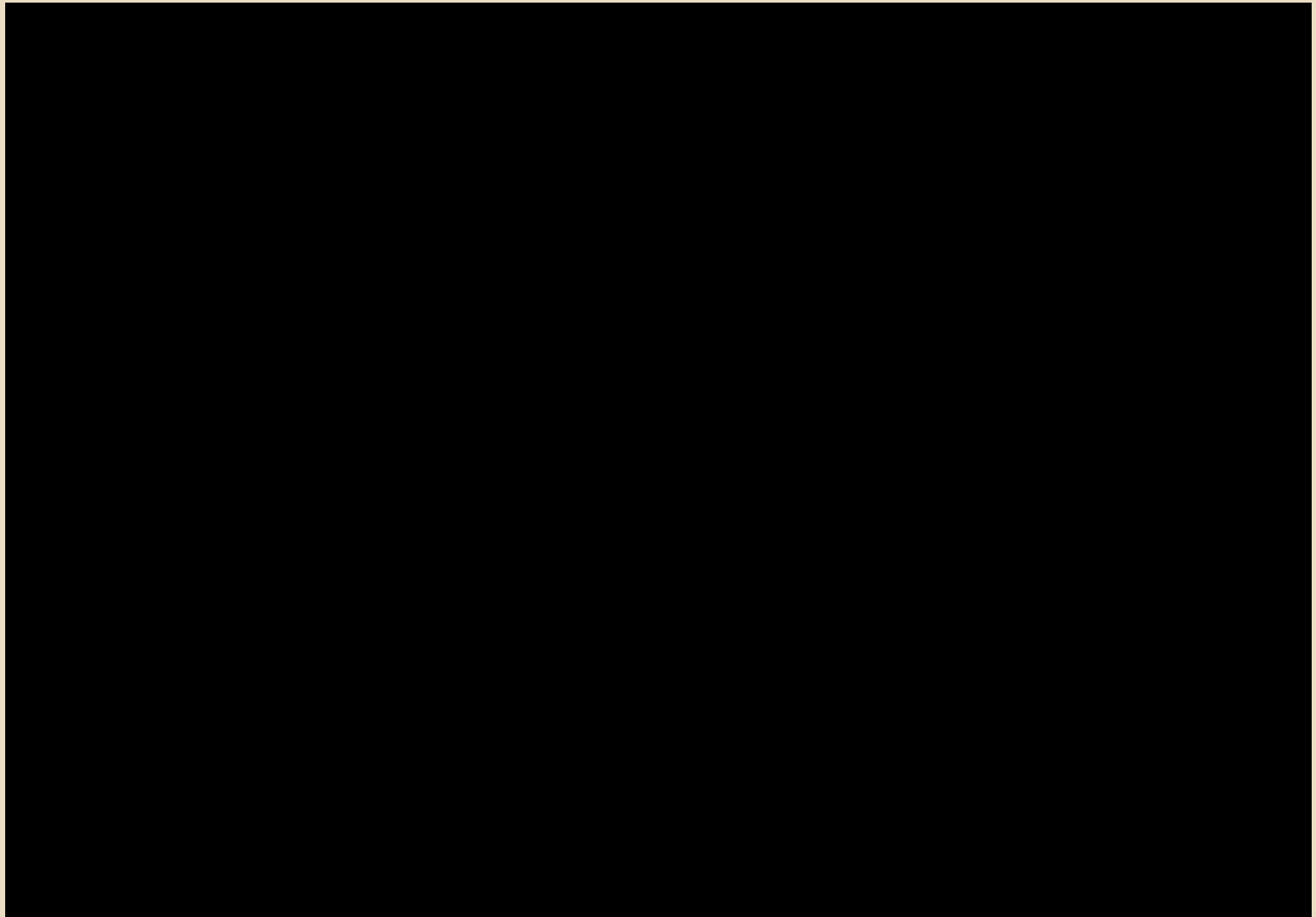

History



- **Heart disease in patient's history**
- **Family history**
- **Risk factors (gender, age, smoking, cholesterol, diabetes)**
- **Physical performance**
- **Syncope**
- **Arrhythmias**
- **medication**



General inspection of the patient



- **Cyanosis**
- **Swelling**
- **Dyspnea (orthopnoic position)**
- **Clubbing**
- **Facies mitralis**
- **Increased jugular filling**
- **Xanthelasma (yellow plaques close to eyelids)**



General inspection of the patient



□ Cyanosis

Children with Tetralogy of Fallot exhibit bluish skin during episodes of crying or feeding.



ADAM



Reduced hemoglobin in capillary blood $> 50\text{g/l}$

General inspection of the patient



- **Dyspnea (orthopnoic position)**
- Left ventricular failure with increased blood pressure in lung circulation
- Vertical position decrease the venous blood return

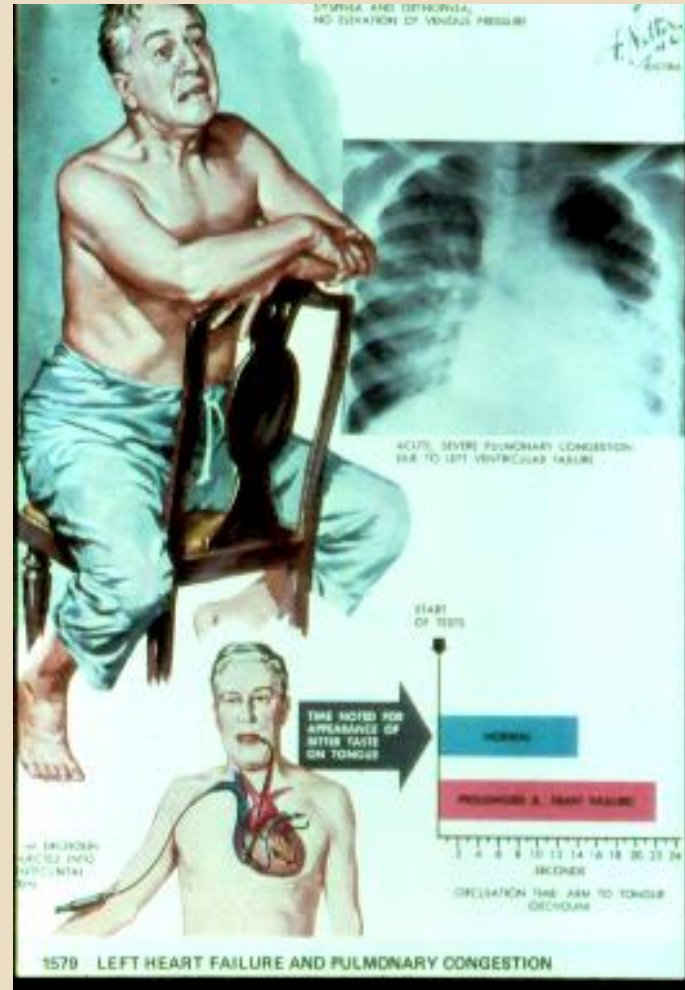

General inspection of the patient



- **Clubbing**
- Congenital heart disease with cyanotic R –L shunt

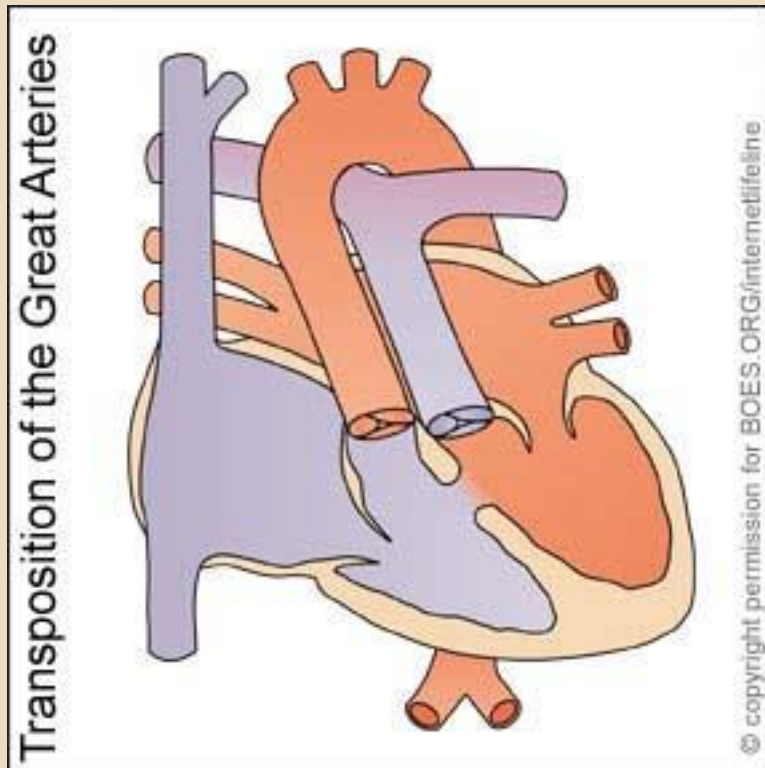

General inspection of the patient



- **Facies mitralis**

- Mitral stenosis

- *Pale colour
around mouth,
eyes and
forehead contrast
with violet on
nose and lips*



General inspection of the patient



- **Xanthelasma** (yellow plaques close to eyelids)



General inspection of the patient



□ Splinter hematomas



Typical for infectious endocarditis

Inspection of the heart



- Asymmetrical bulge of the thorax – too big heart – voussure
- Pulsation – enlarged left or right ventricle



Palpation of the heart



- Apex of left ventricle – point of maximum impulse



Auscultation of the heart

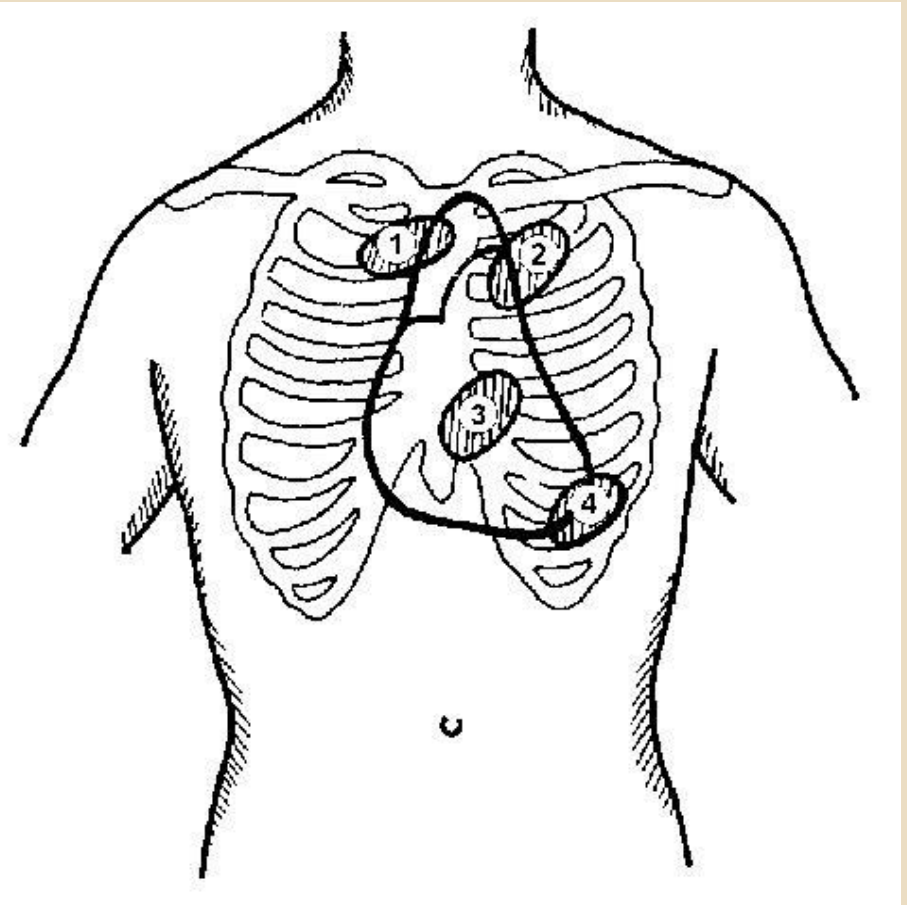
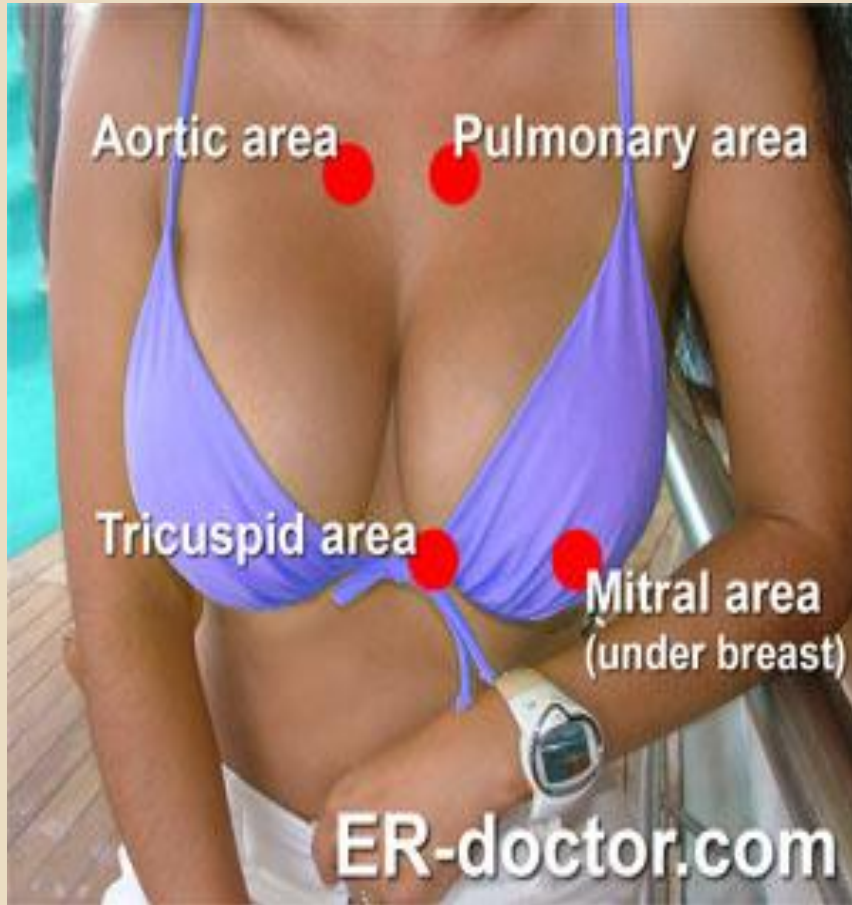

Heart valves



Copyright © The McGraw-Hill Companies, Inc. Permission required for reproduction or display.

Pulmonary and Aortic Valves—Superior View

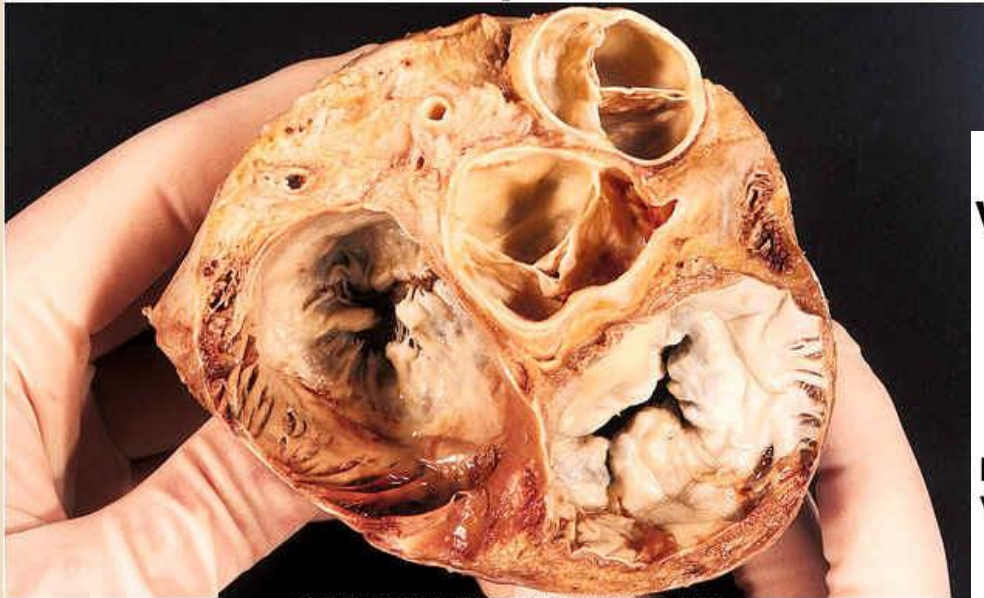

Copyright McGraw-Hill Higher Education / University of Michigan

Copyright © The McGraw-Hill Companies, Inc. Permission required for reproduction or display.

Heart Valves—Superior View

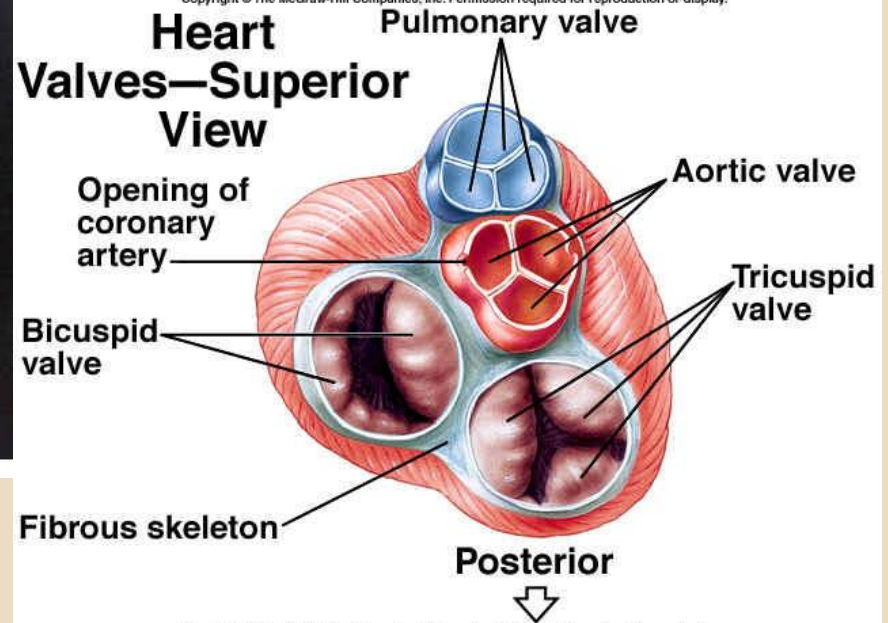

Copyright McGraw-Hill Higher Education / University of Michigan Biomedical Communications

Heart sounds

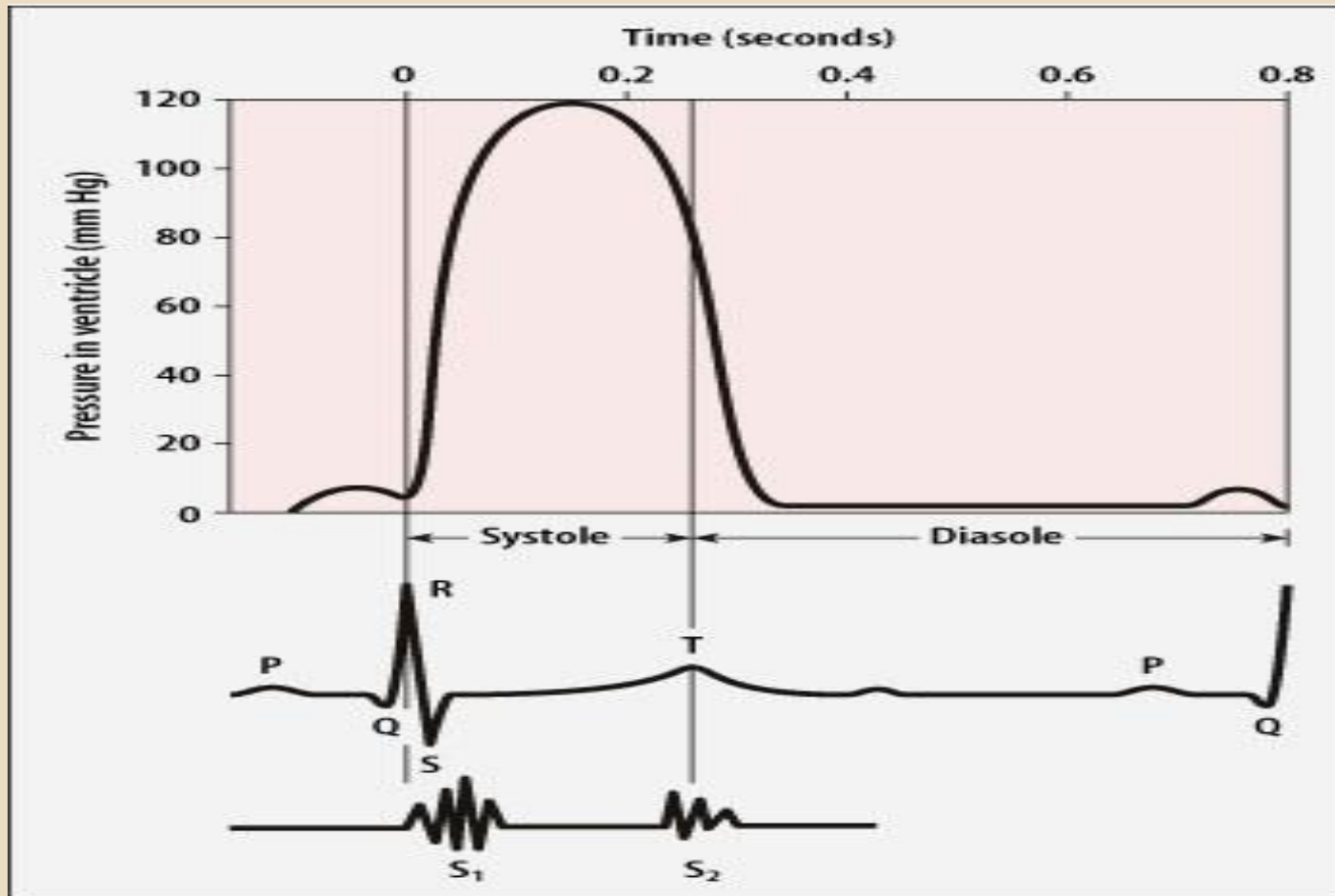

Gallop



Increased BP in LA during left ventricular failure + tachycardia
Fast opening of the AV valves and rapid filling of the ventricles

Murmurs



- **SYSTOLIC**
- - ejection (*Ao stenosis*)
- - regurgitation (*Mi insufficiency*)

- **DIASTOLIC**
- - flow related (*Mi stenosis*)
- - regurgitation (*Ao insufficiency*)

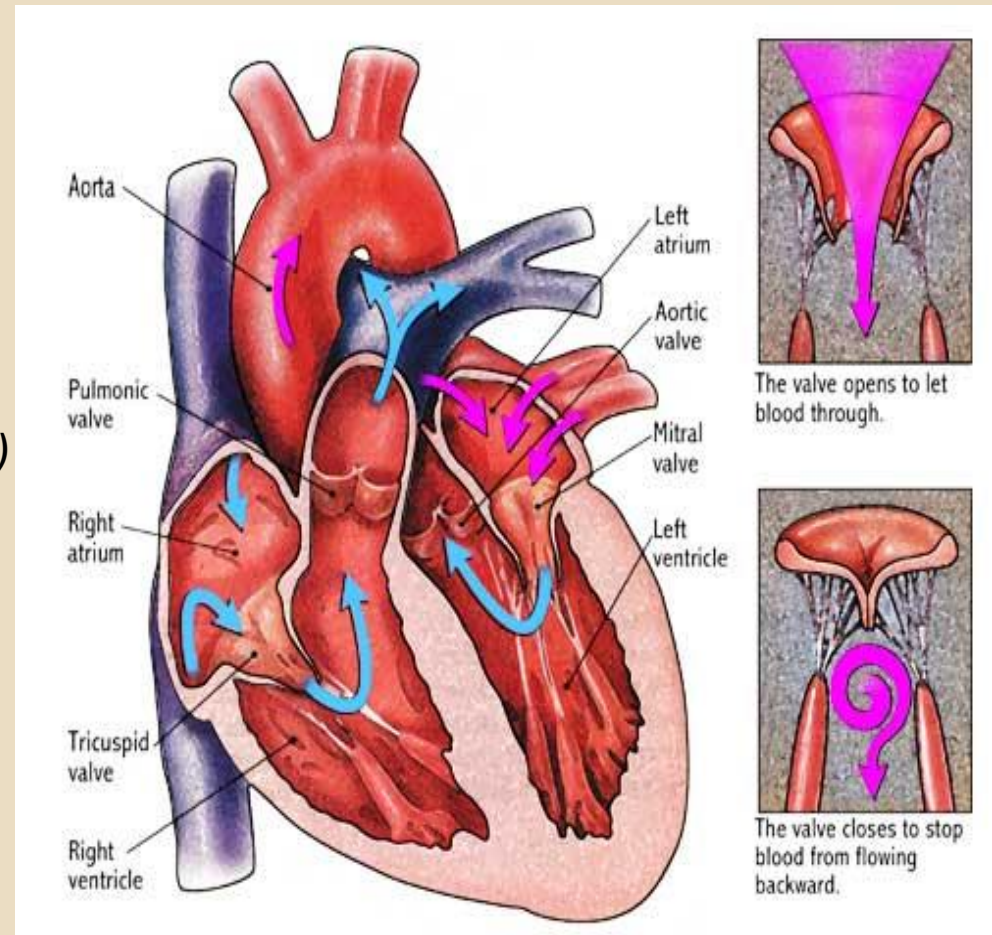

Mitral stenosis

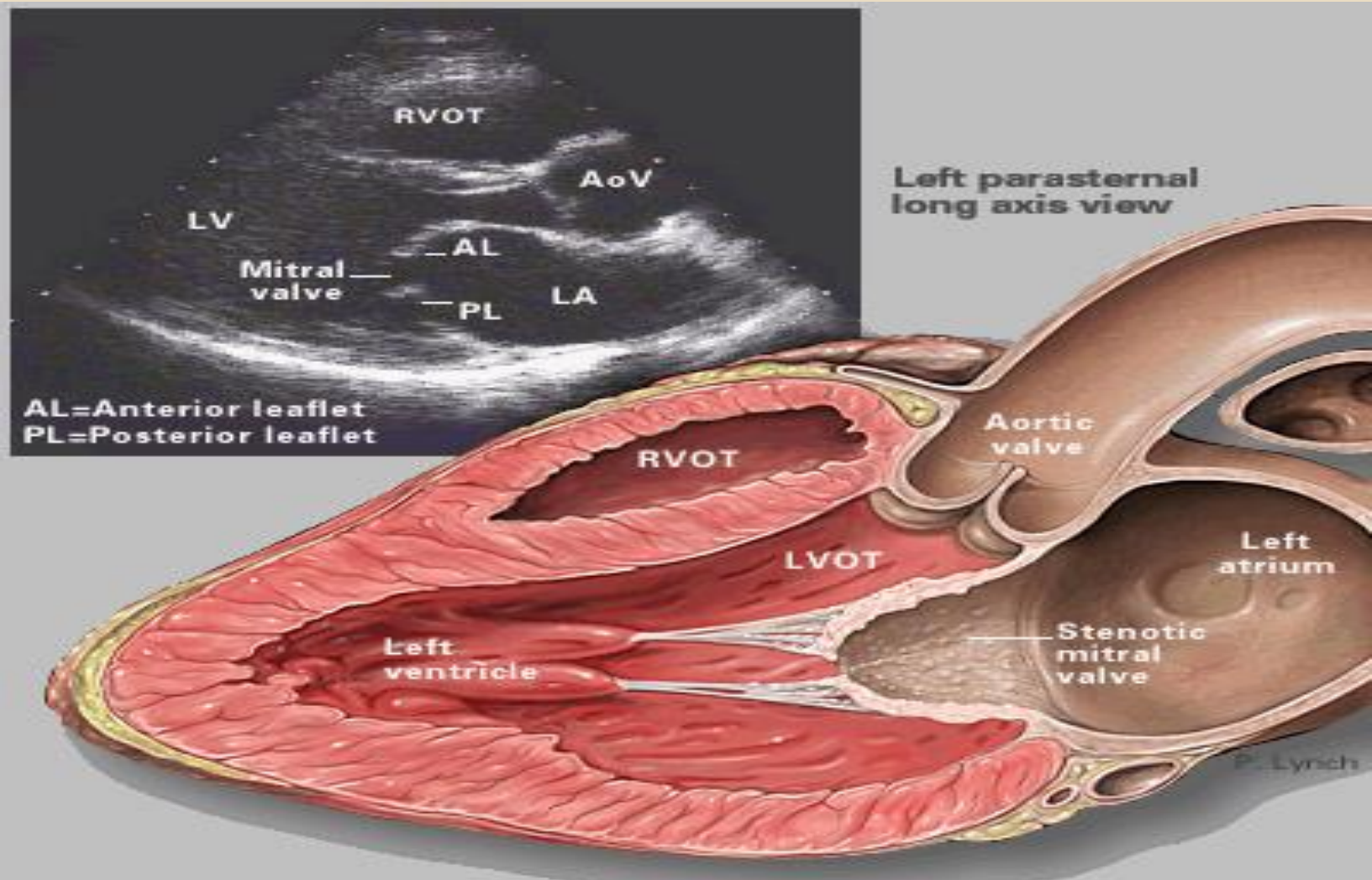

Mitral stenosis



Mi stenosis

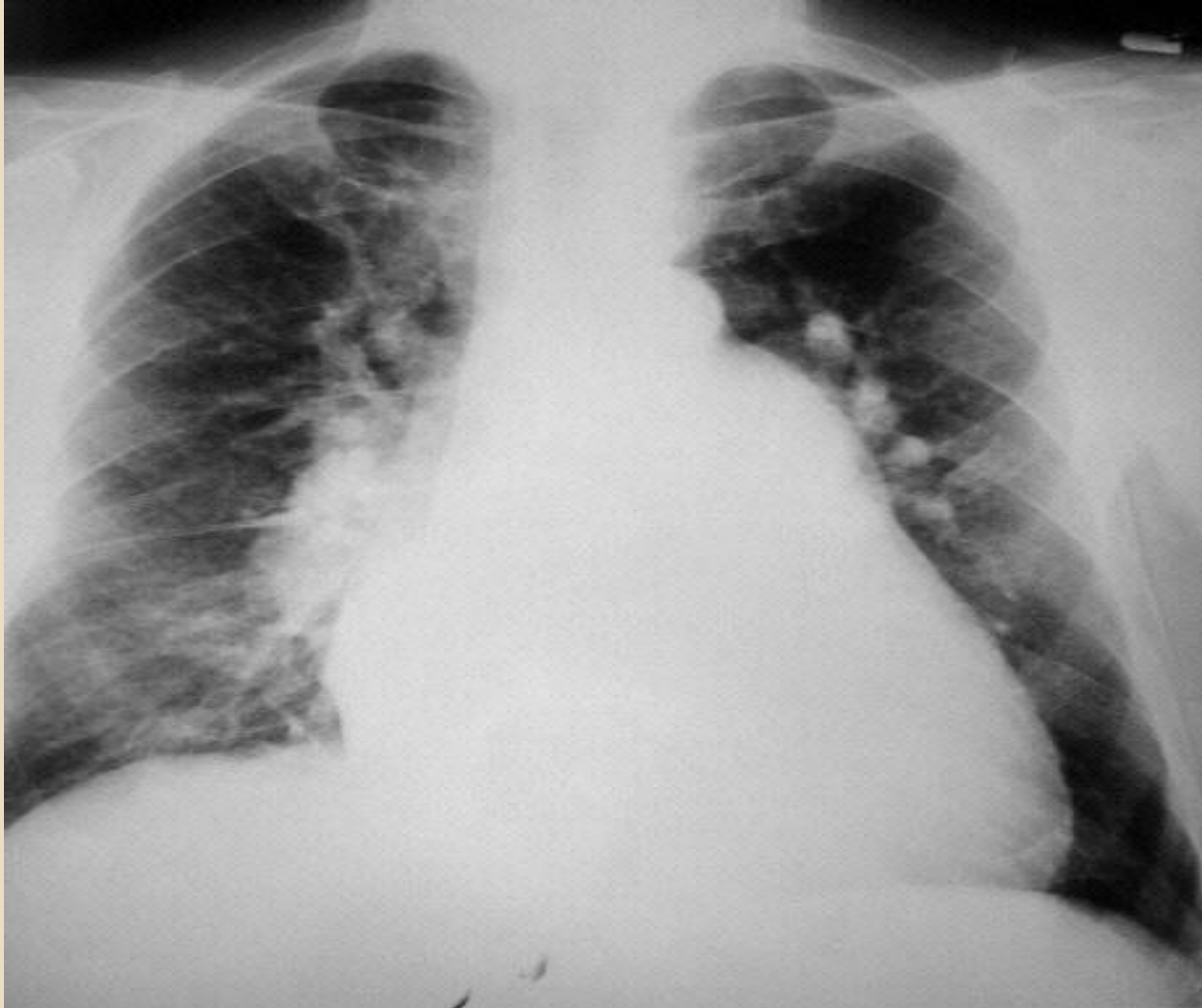

Mitral regurgitation

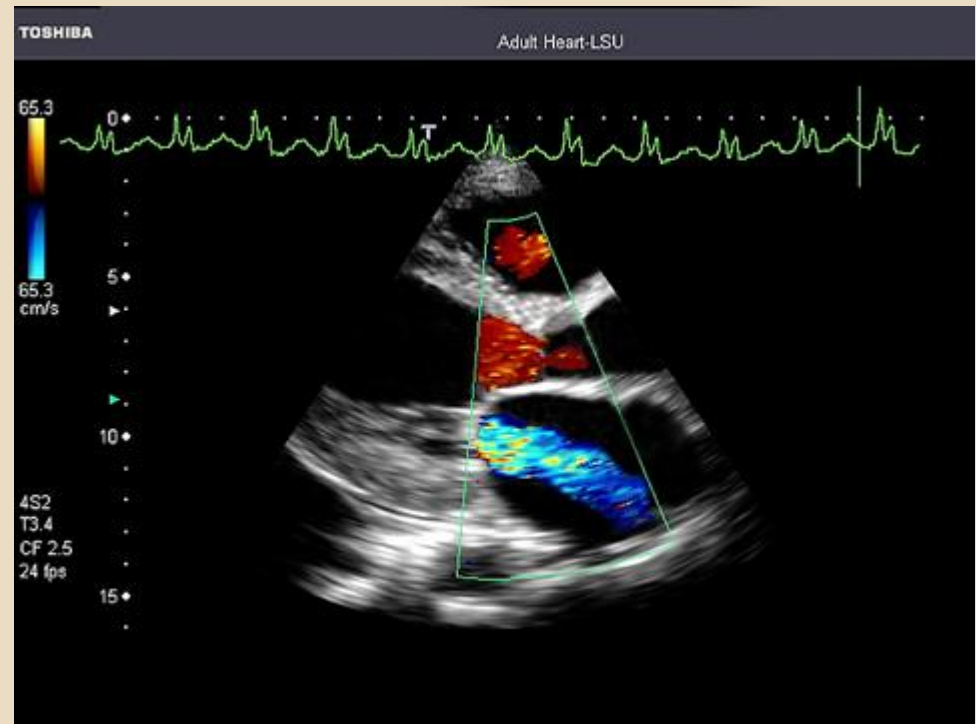
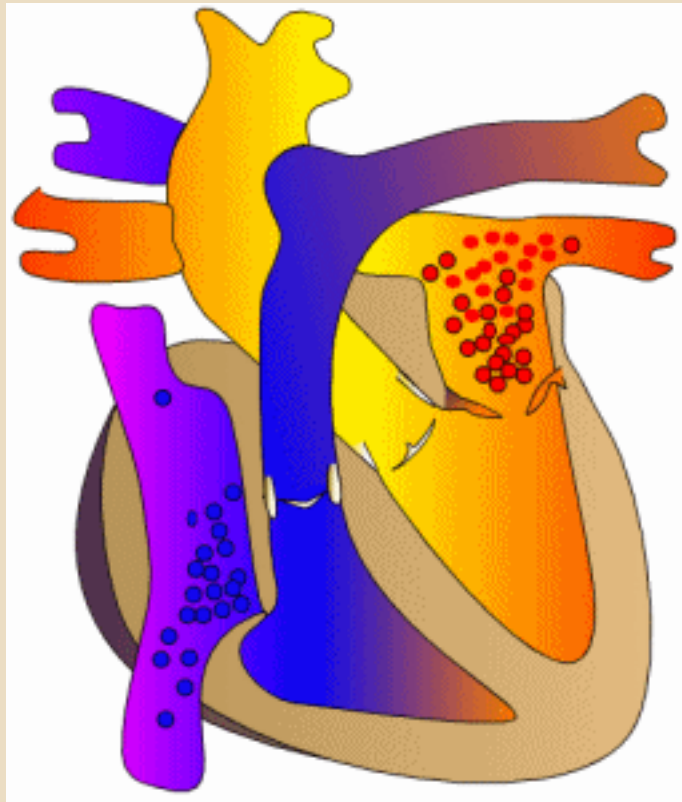

Aortic stenosis

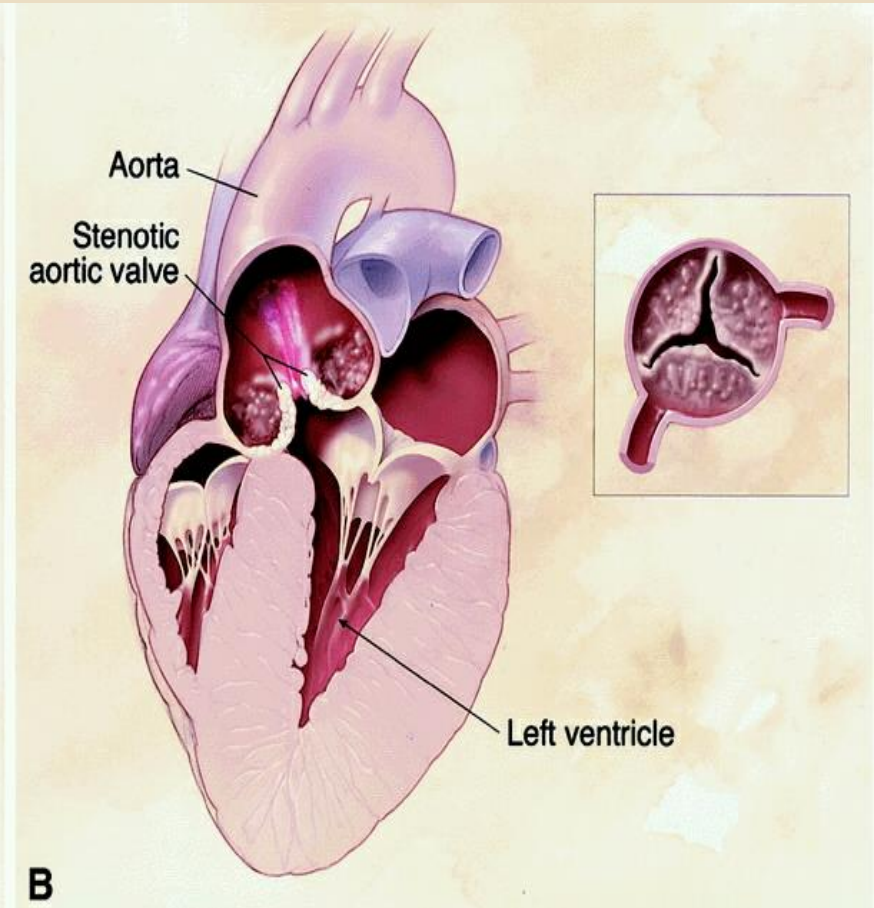
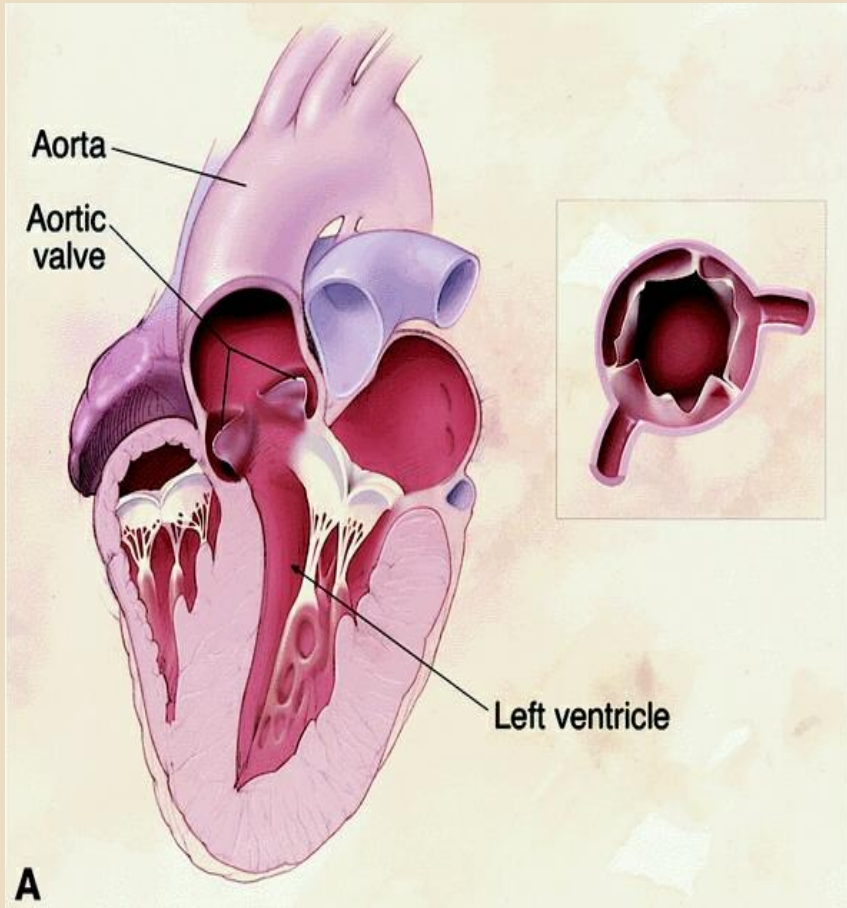

Aortic stenosis

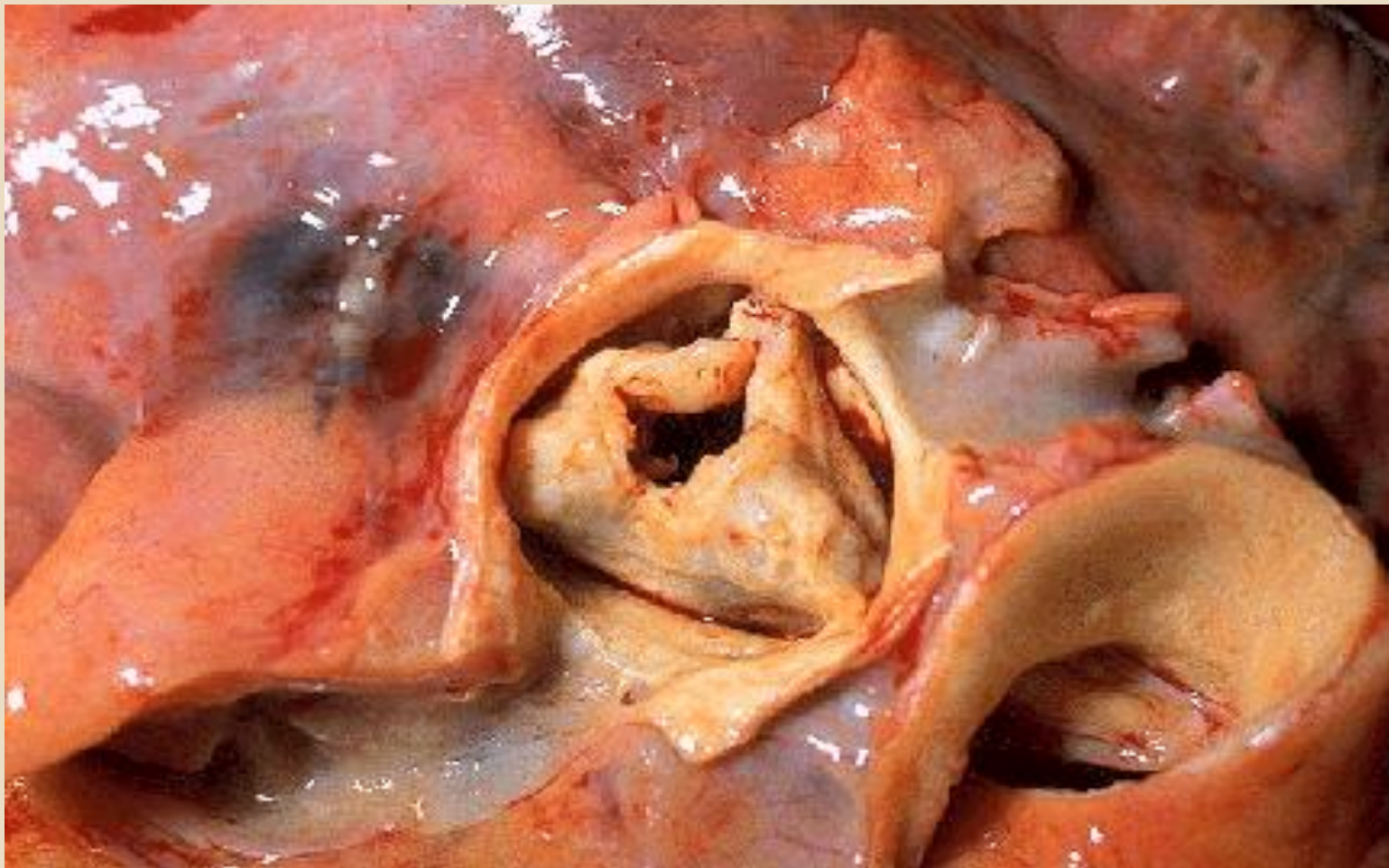

Ao stenosis

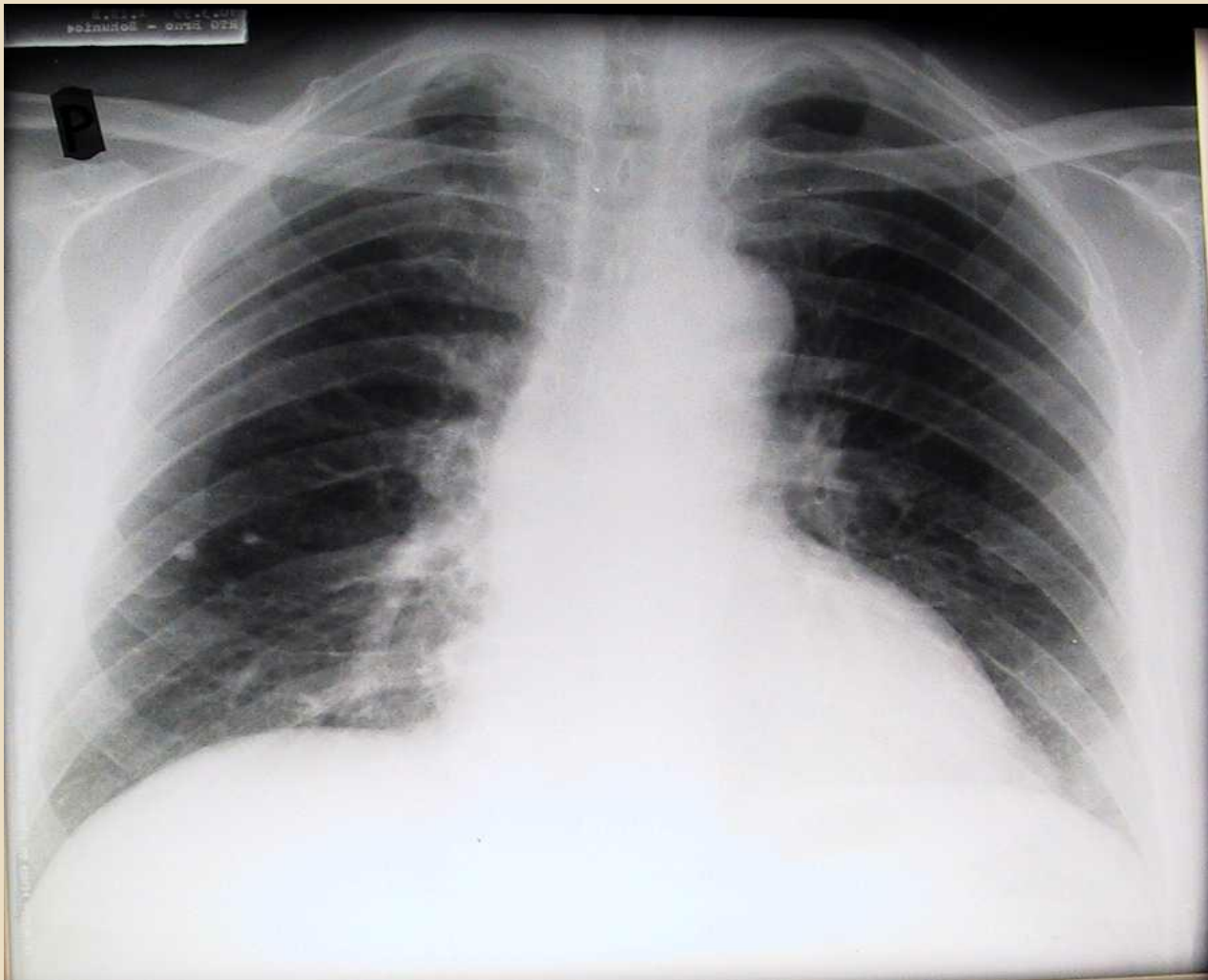

Aortic regurgitation

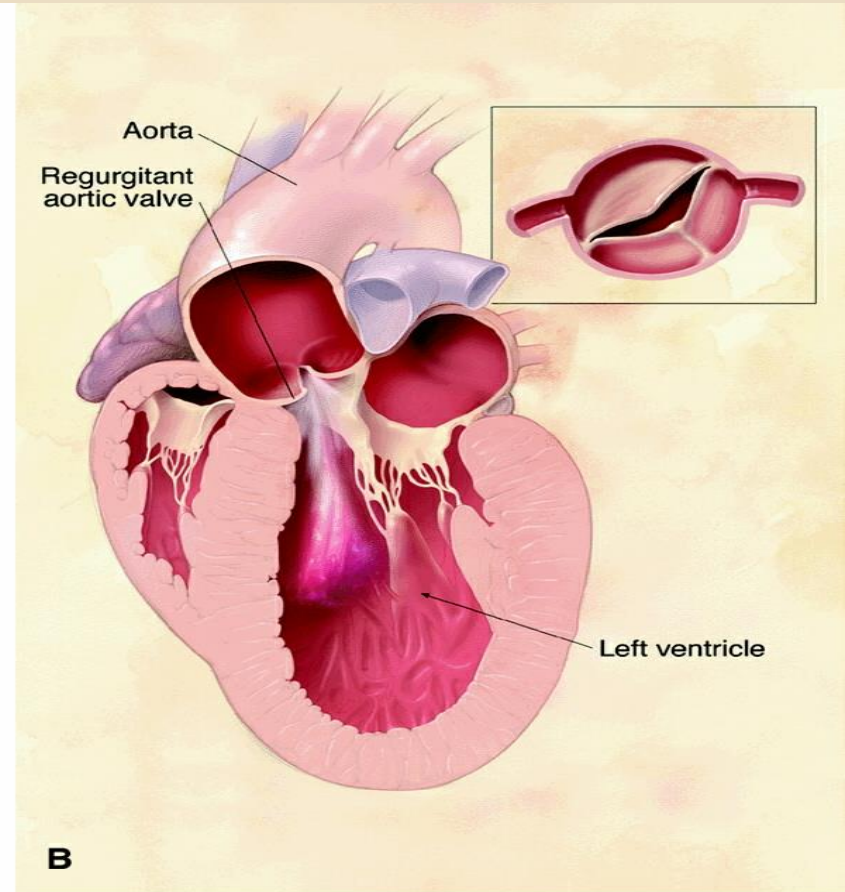
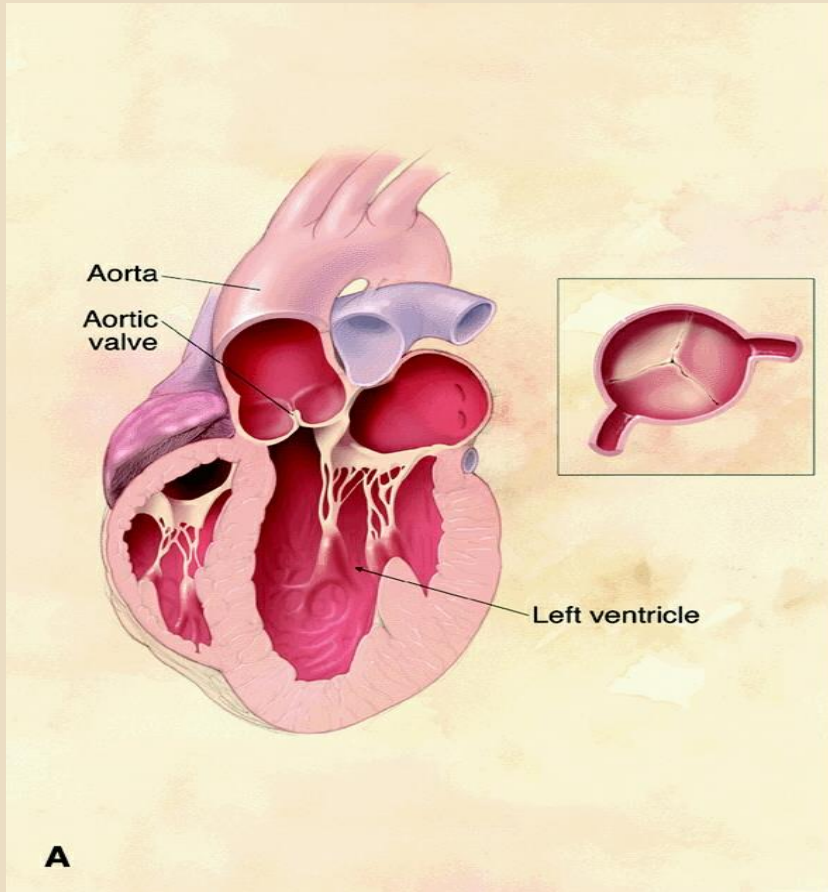

Continuous systolic murmur

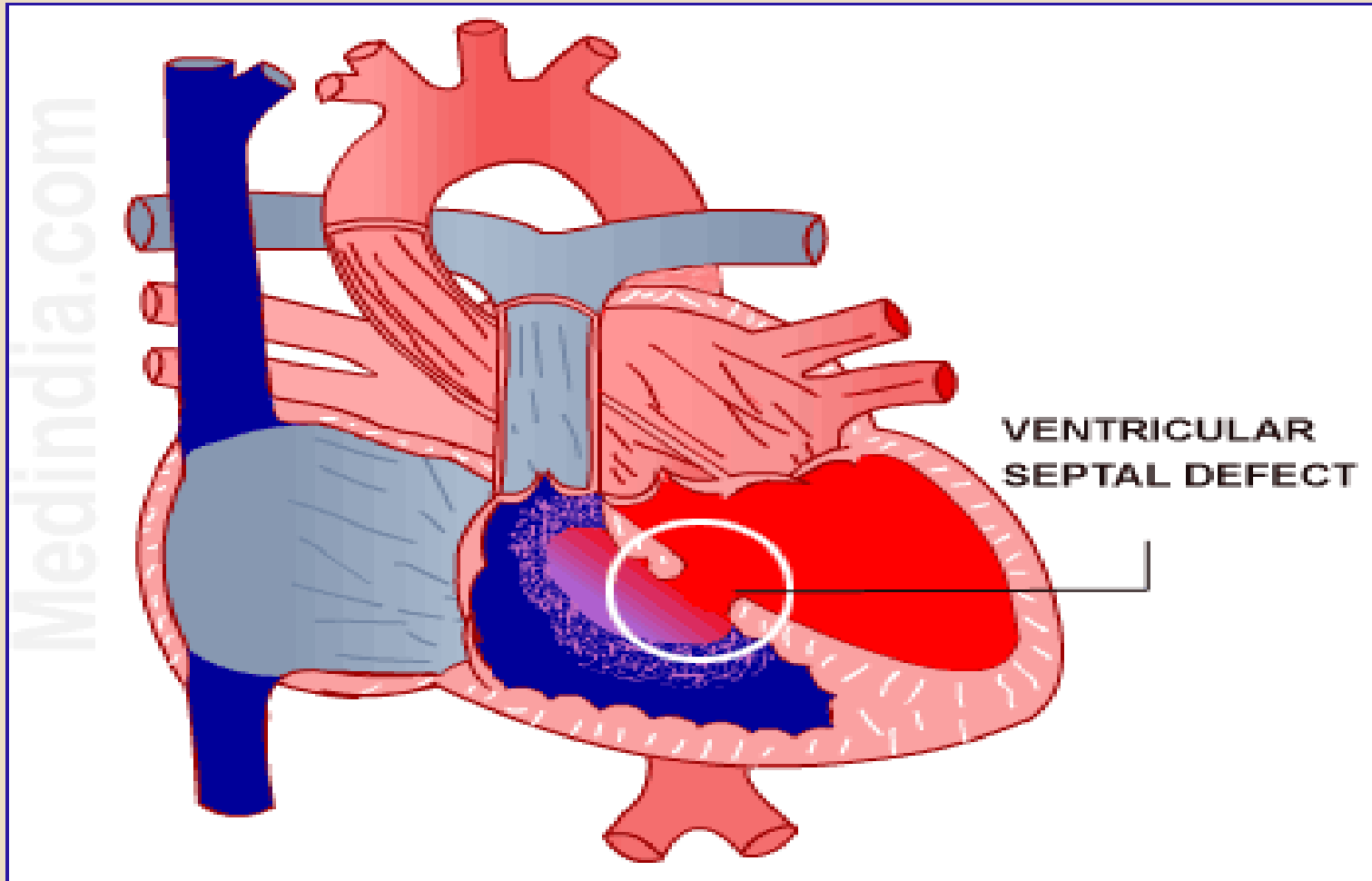

Extracardiac murmurs



- **Pericardial friction rub - pericarditis**

- **Functional murmur – anemia, hyperkinetic circulation**



Blood pressure



Pressure in cuff greater than 120 mm Hg

Rubber cuff inflated with air

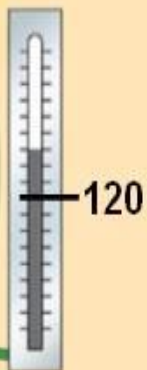

Artery closed

Pressure in cuff drops below 120 mm Hg

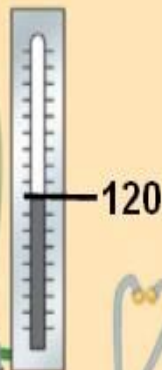

Sounds audible in stethoscope

Pressure in cuff below 70 mm Hg

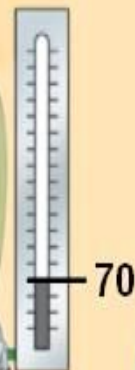

Sounds stop

ECG (Willem Einthoven 1893)

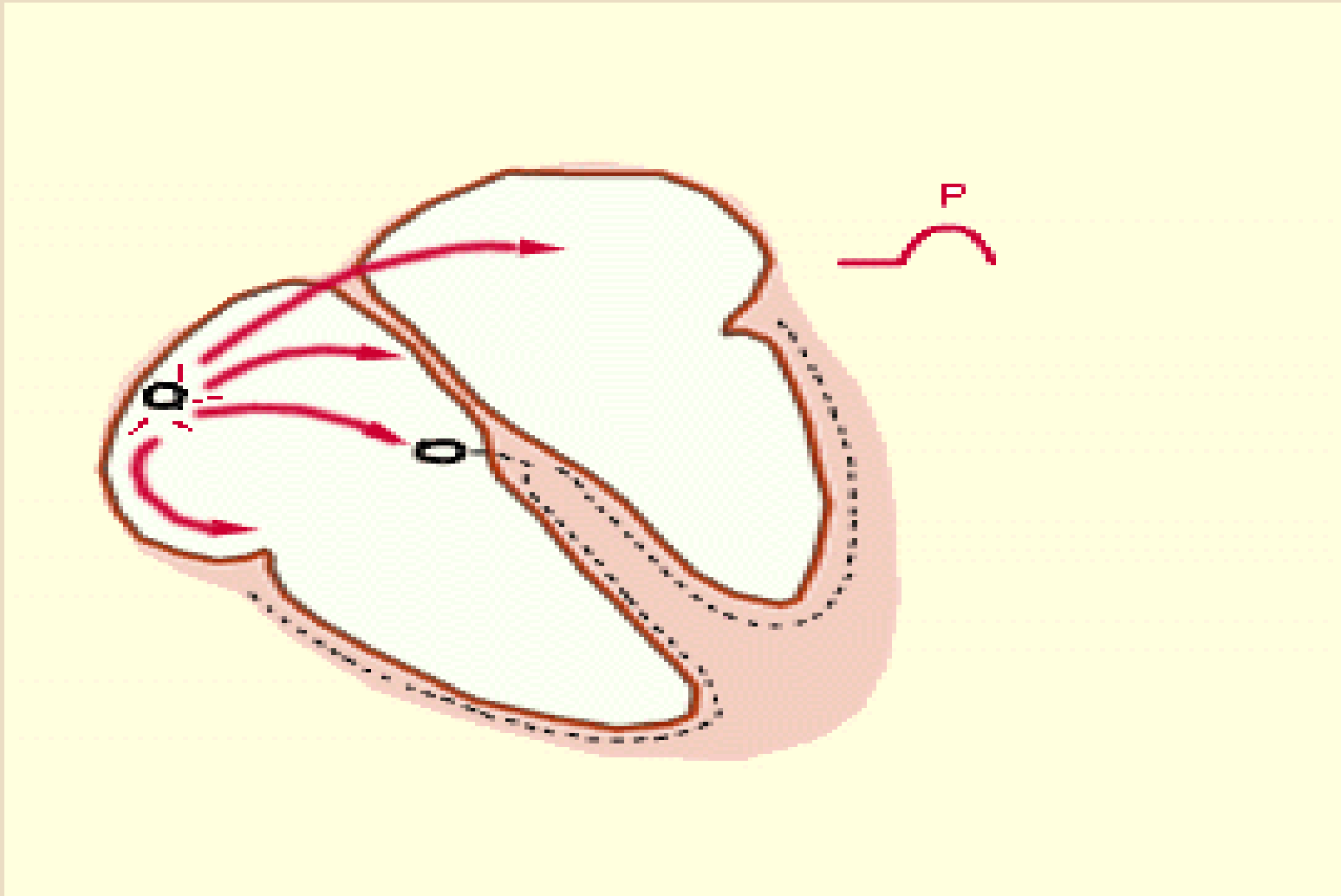

ECG history

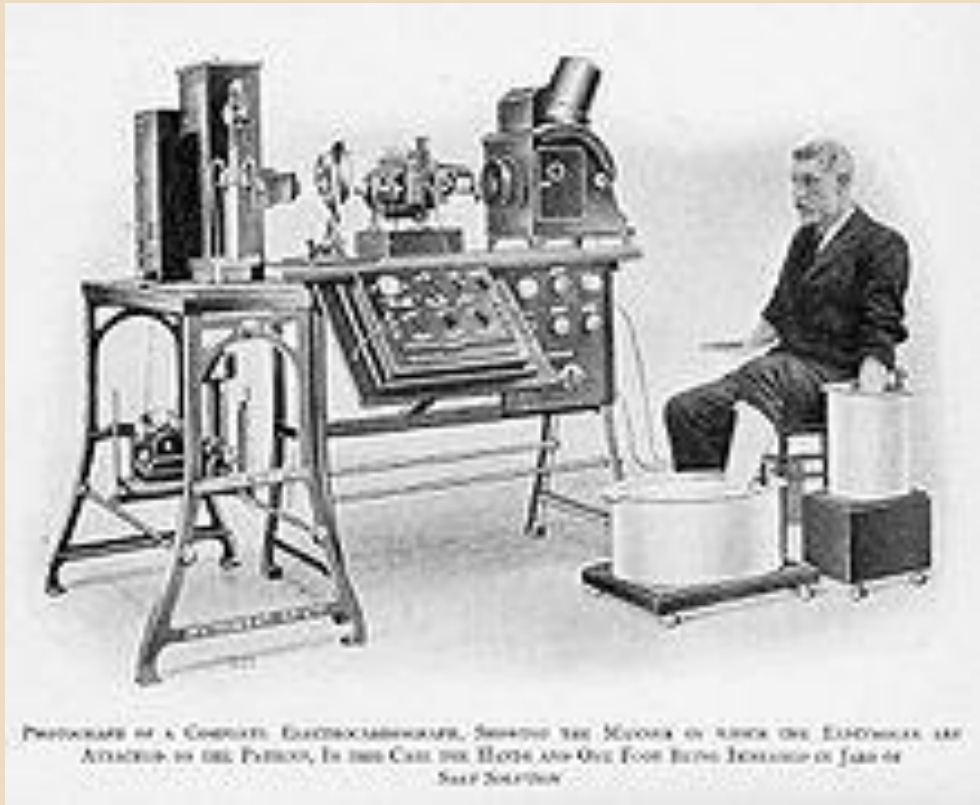

PHOTOGRAPH OF A COMPLETE ELECTROCARDIOGRAPH, SHOWING THE MIRROR IN WHICH THE ELECTRODES ARE ATTACHED TO THE PATIENT, IN THIS CASE THE HANDS AND ONE FOOT BEING IMMERSED IN JARS OF SALINE SOLUTION



ECG – limb leads

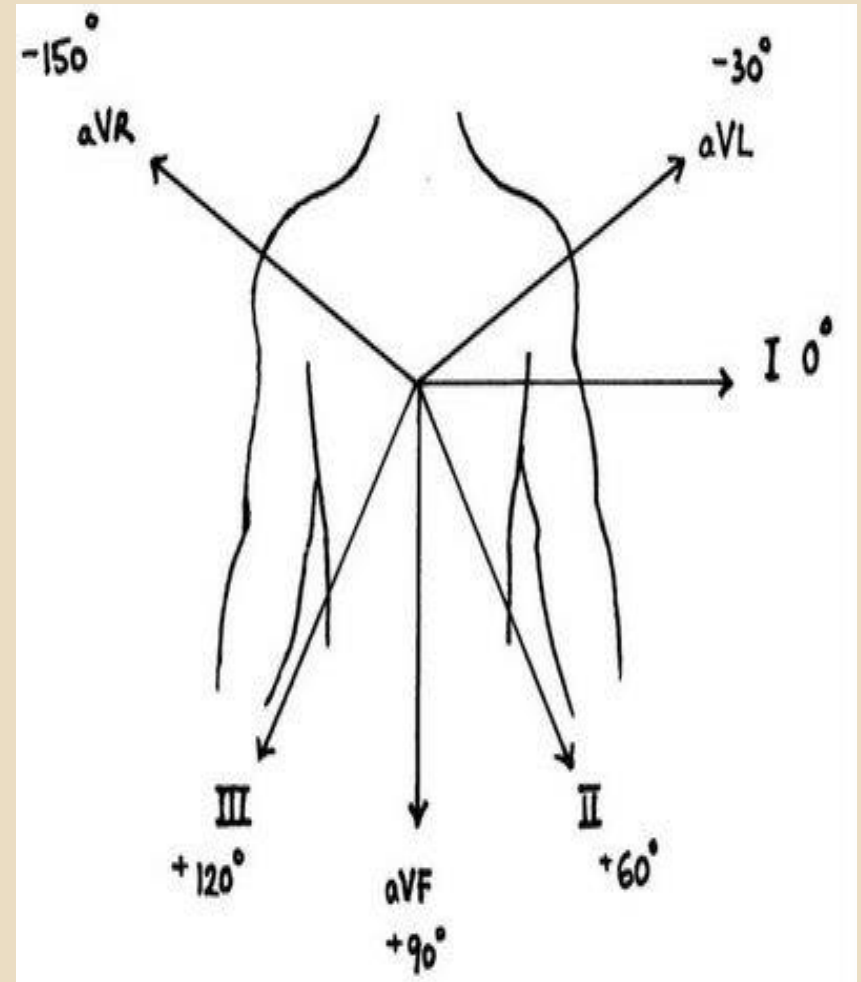
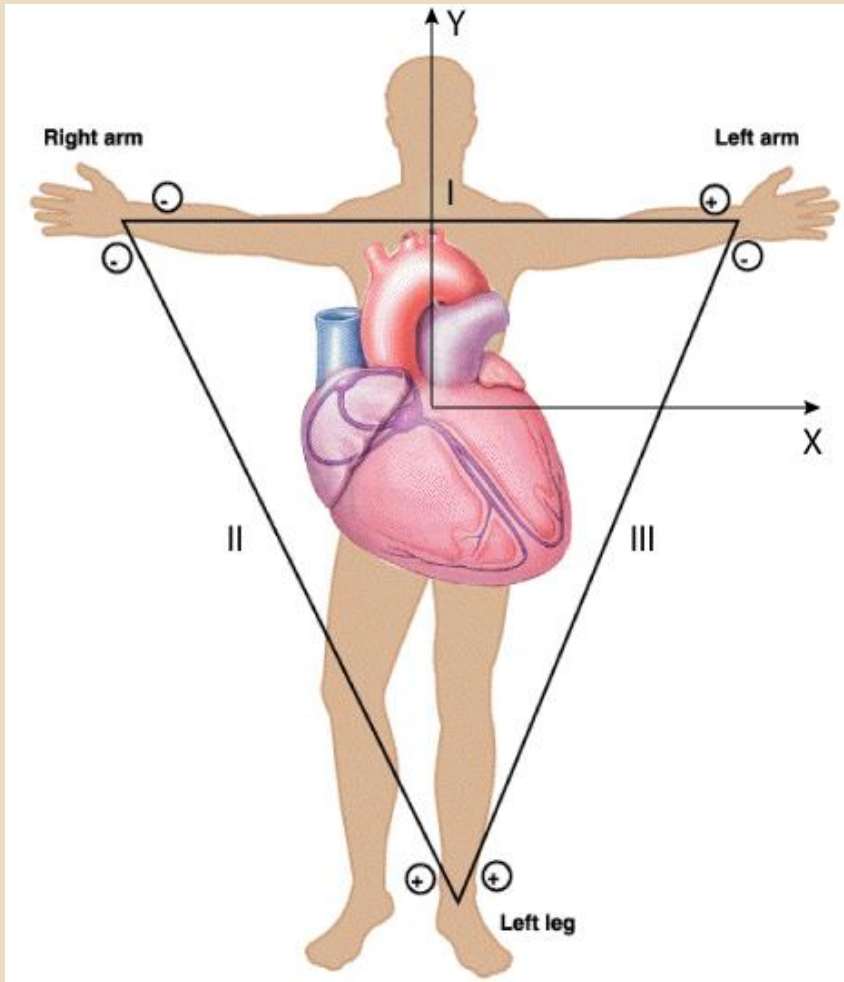

ECG- precordial leads

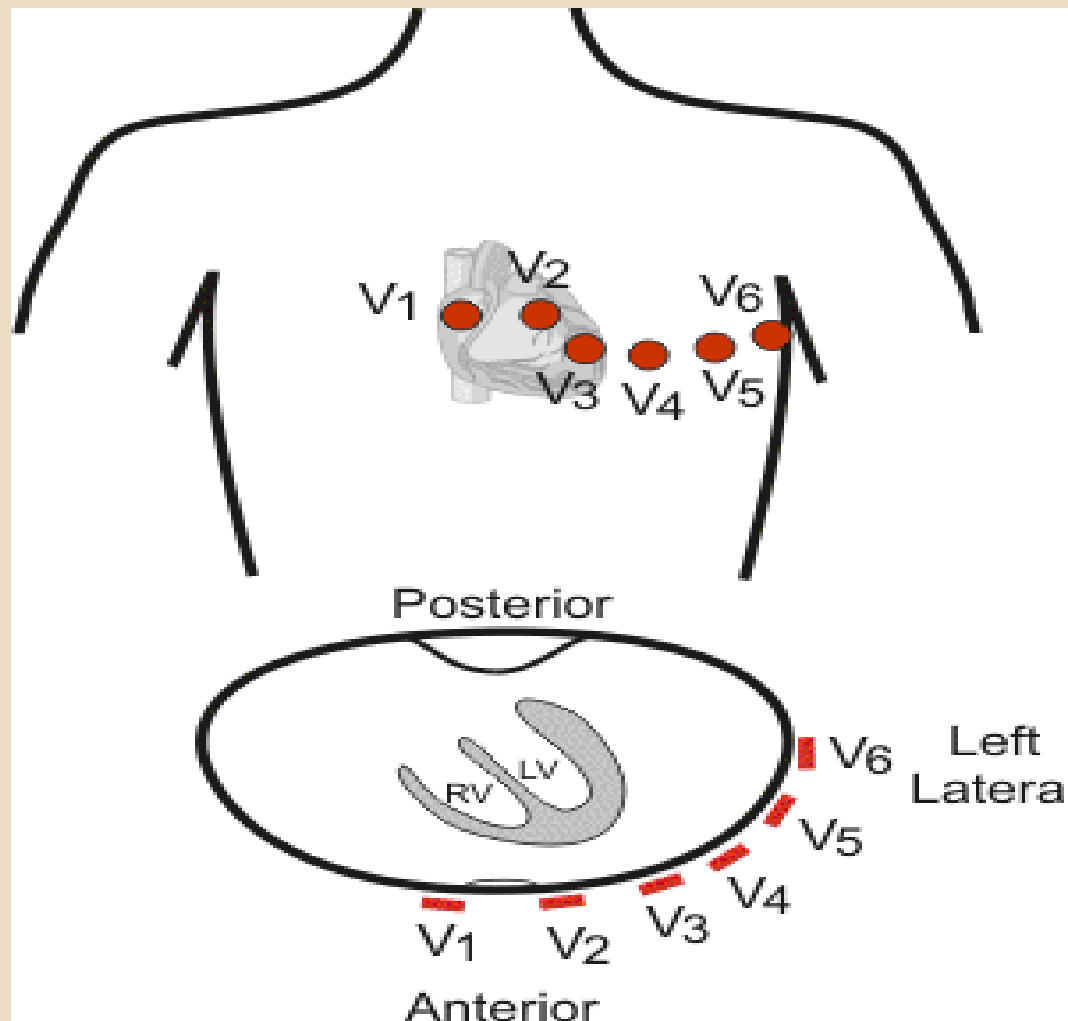

ECG

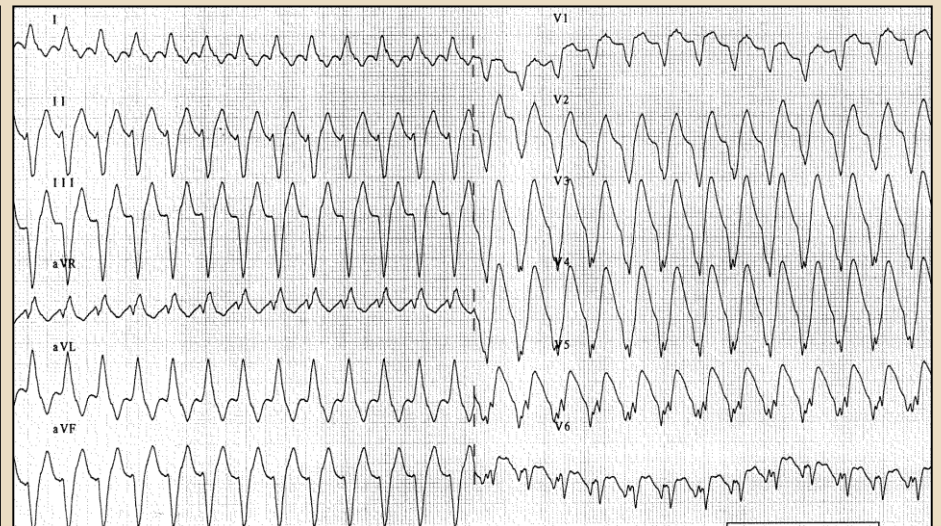
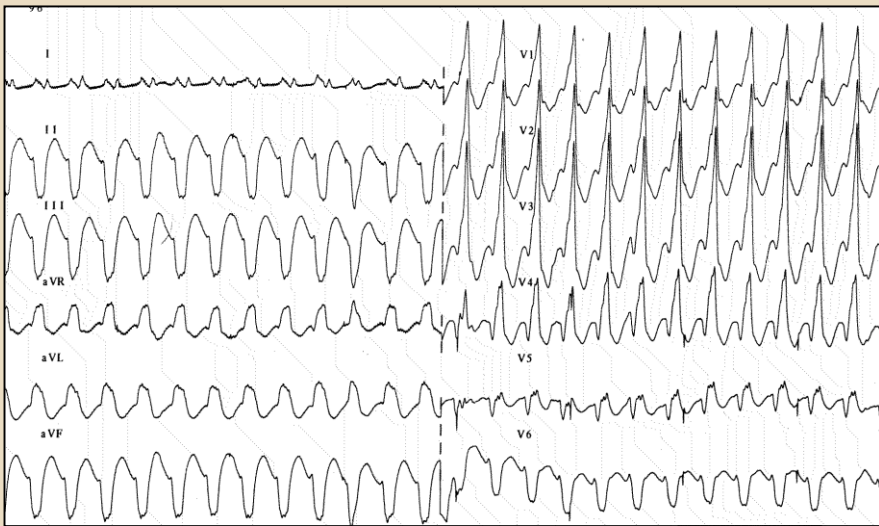
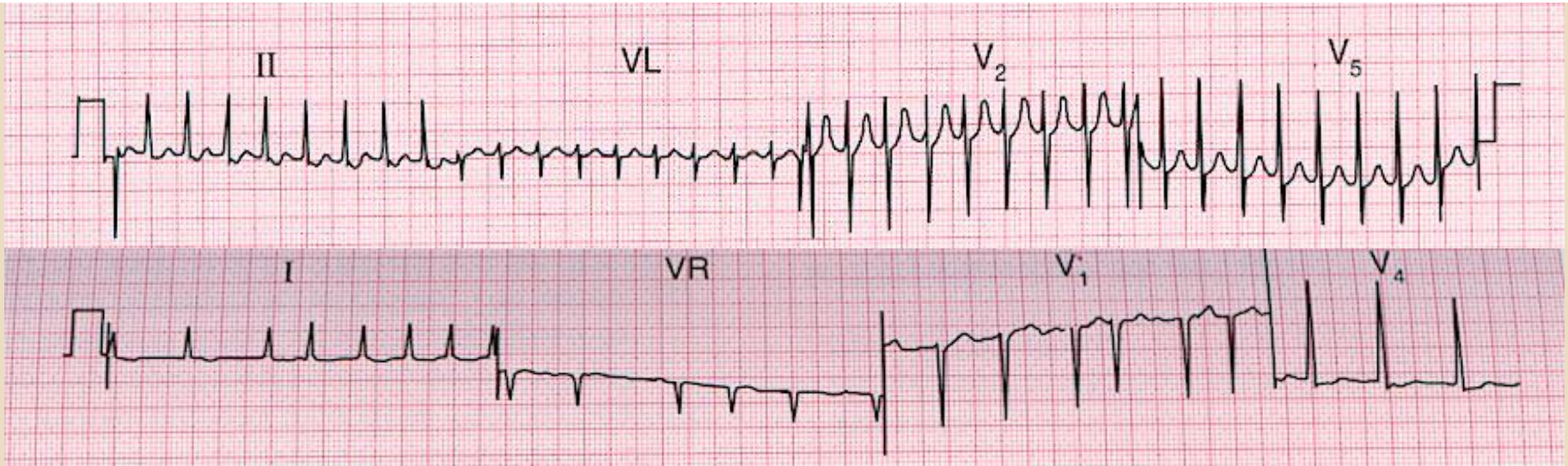

X – ray (W.C. Roentgen 1895)

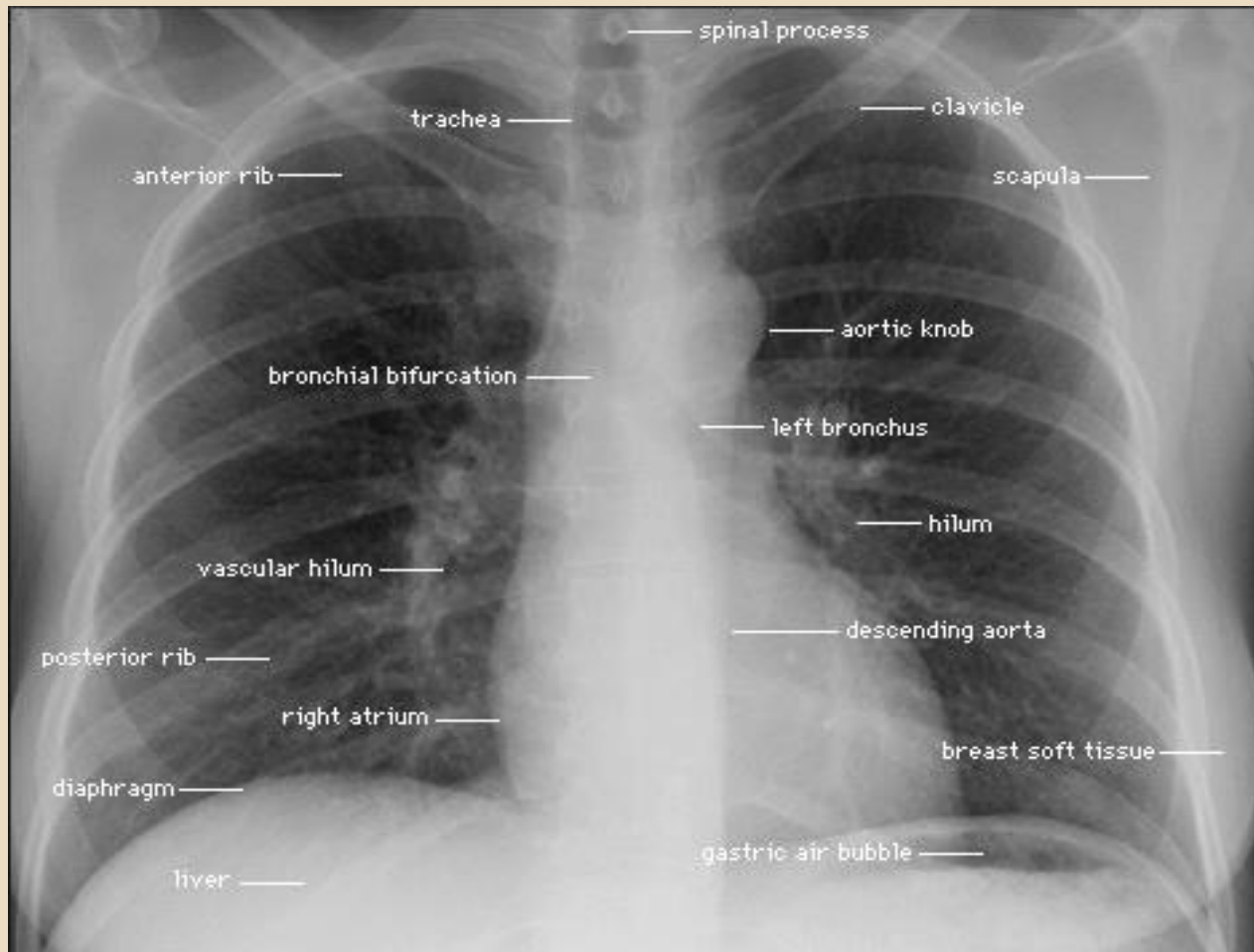

Tumor of the left lung

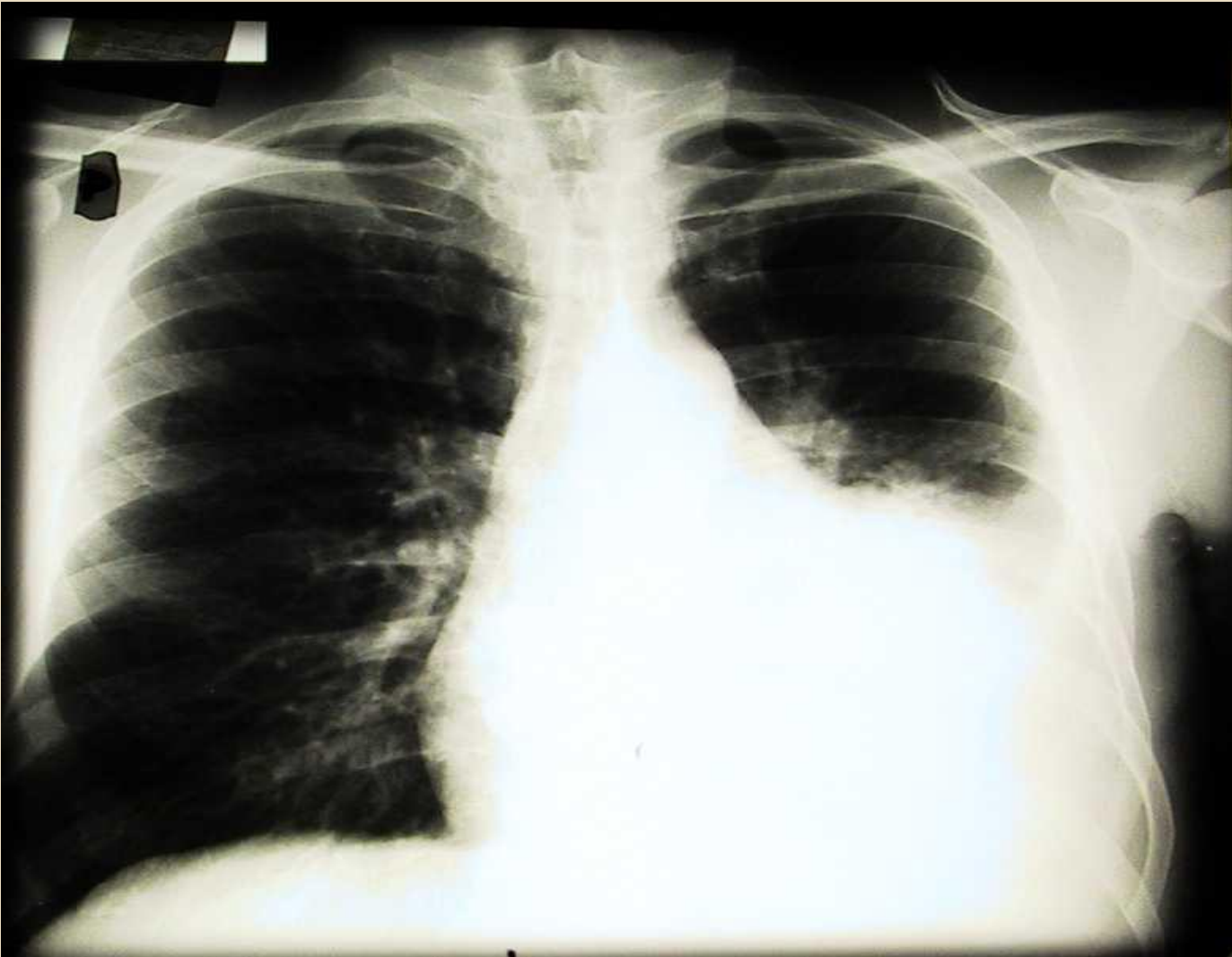

PNO

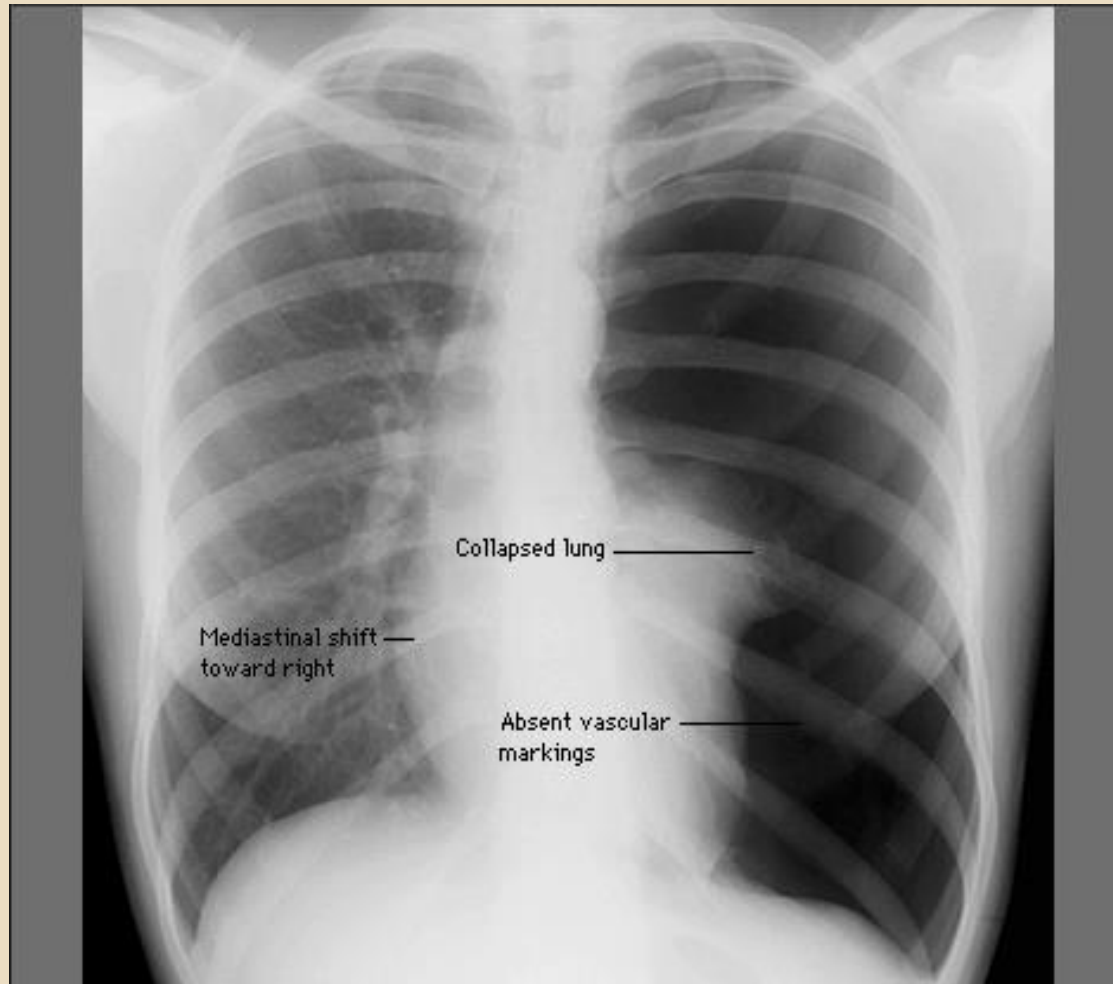

Diaphragmatic hernia – stomach in the chest



Cardiac tamponade

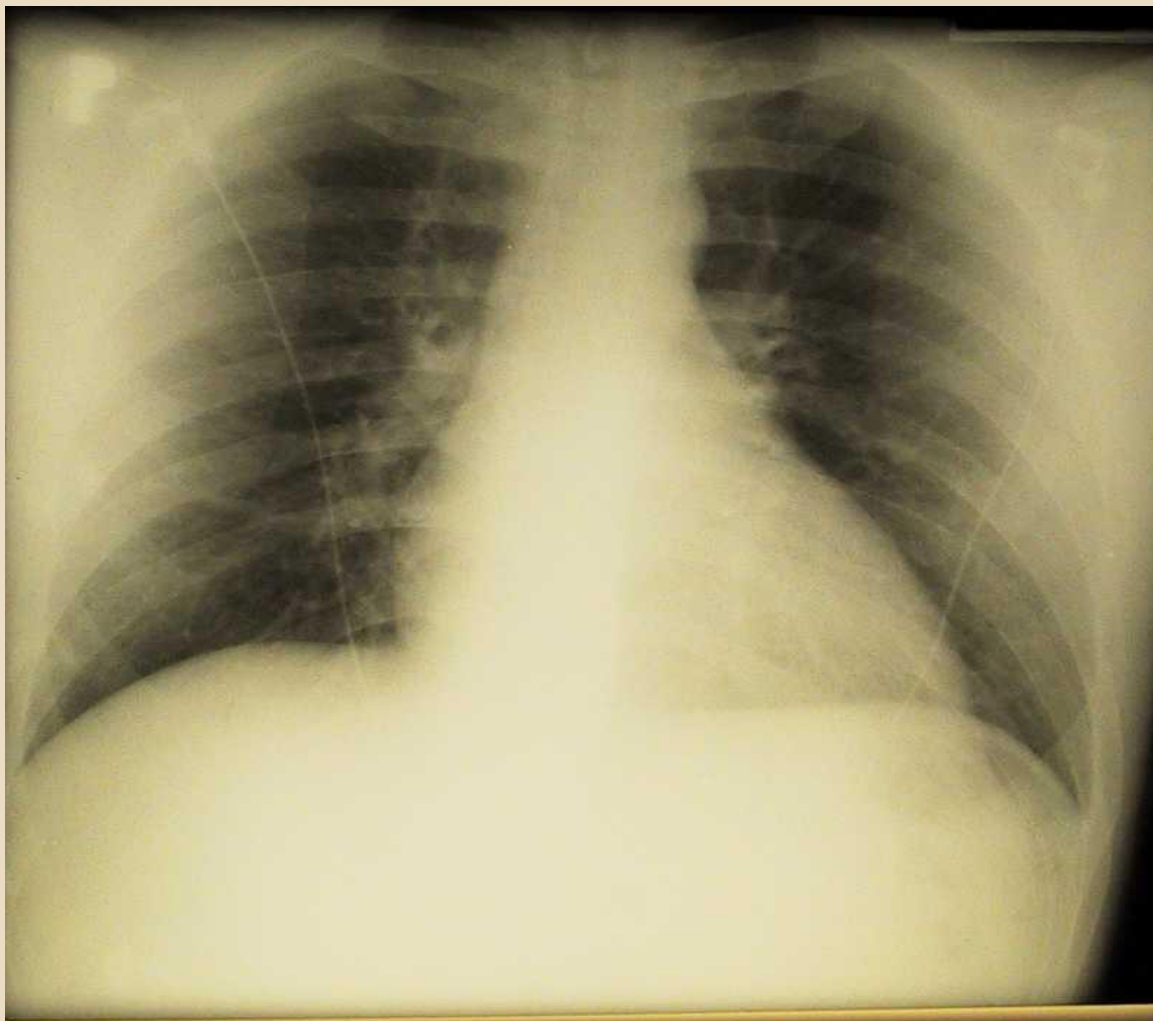

After pericardial puncture

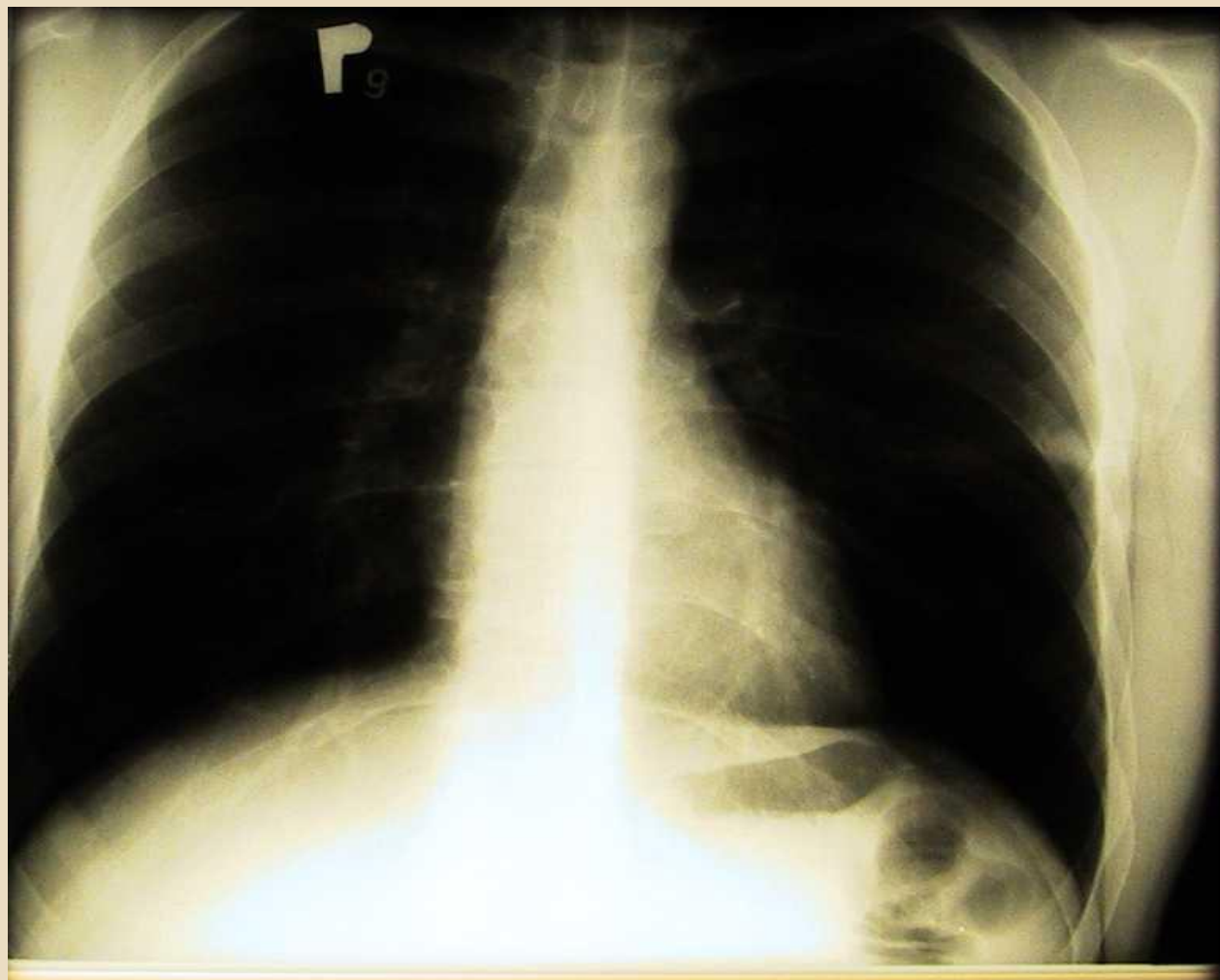

CT , MRI

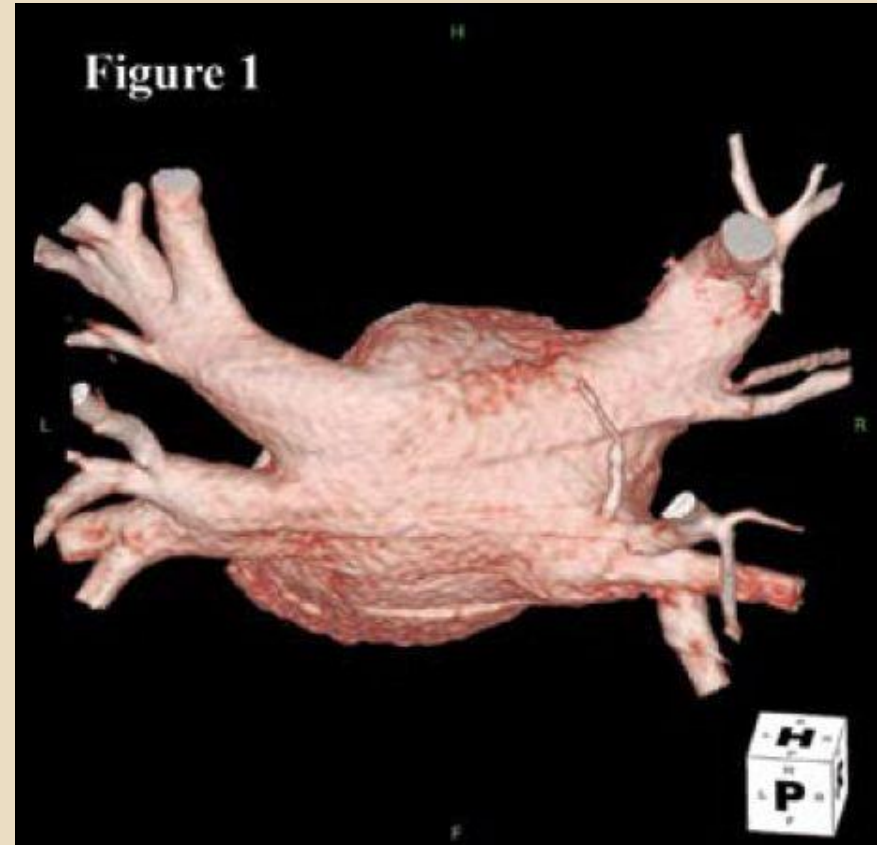
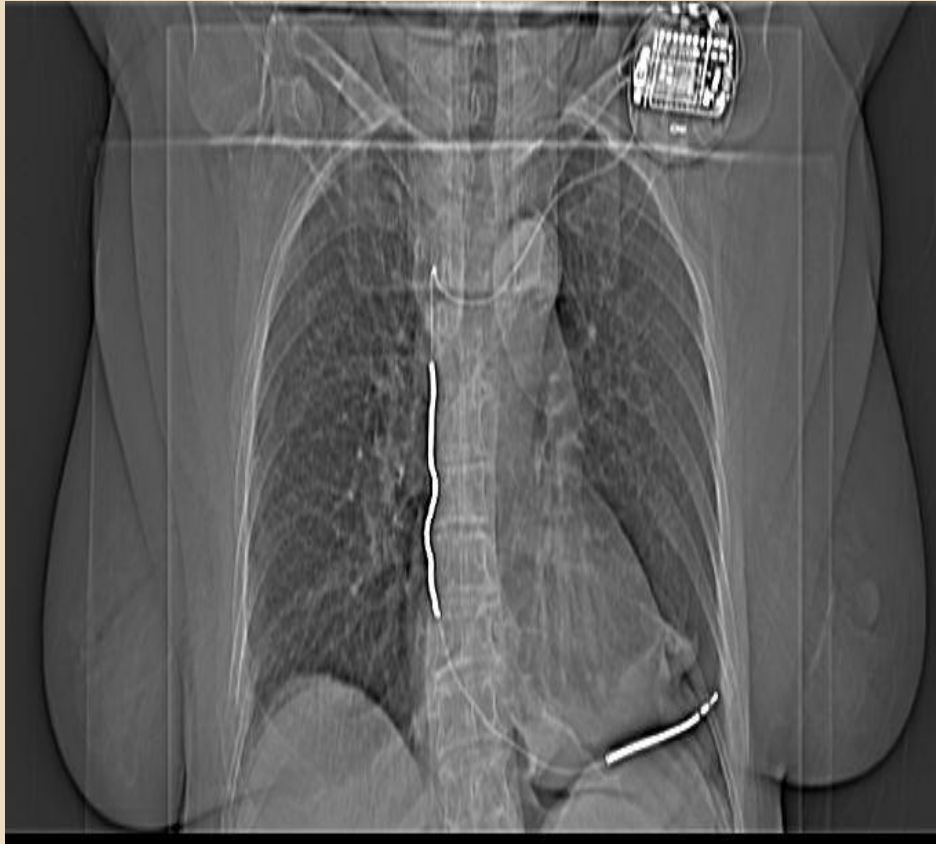

Coronary arteries

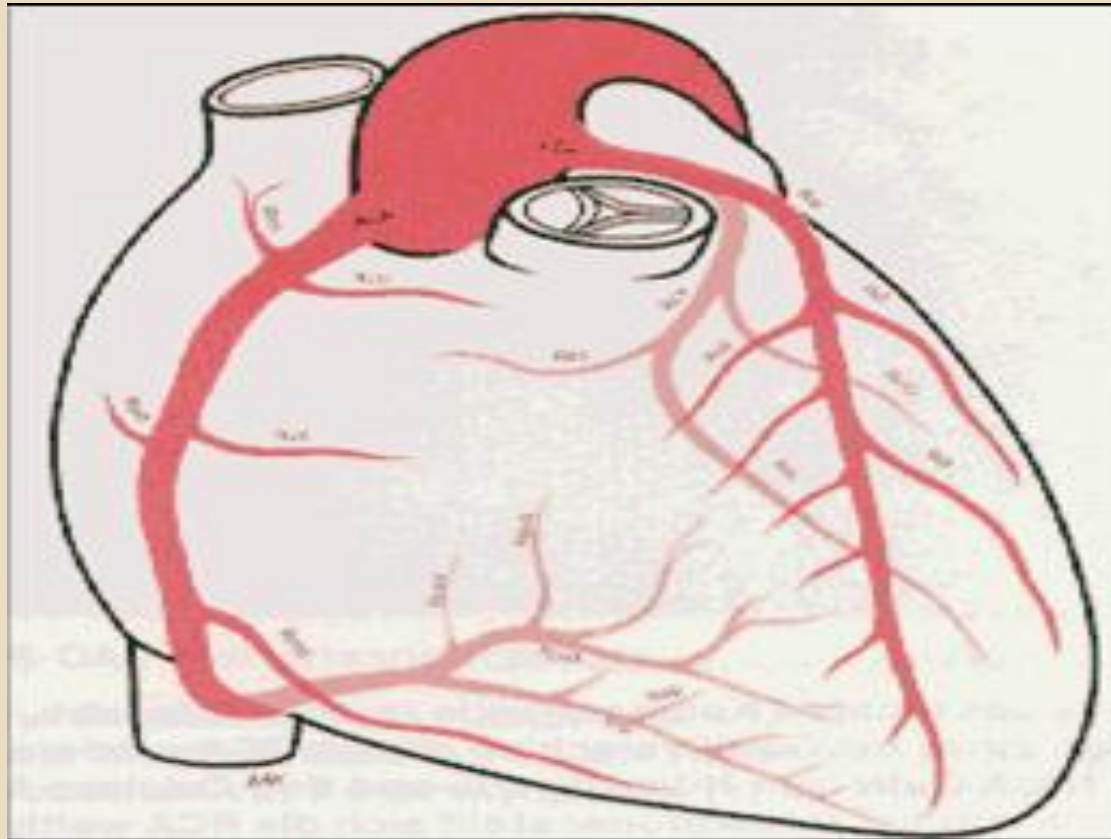

CAD - AIM



Heart Attack

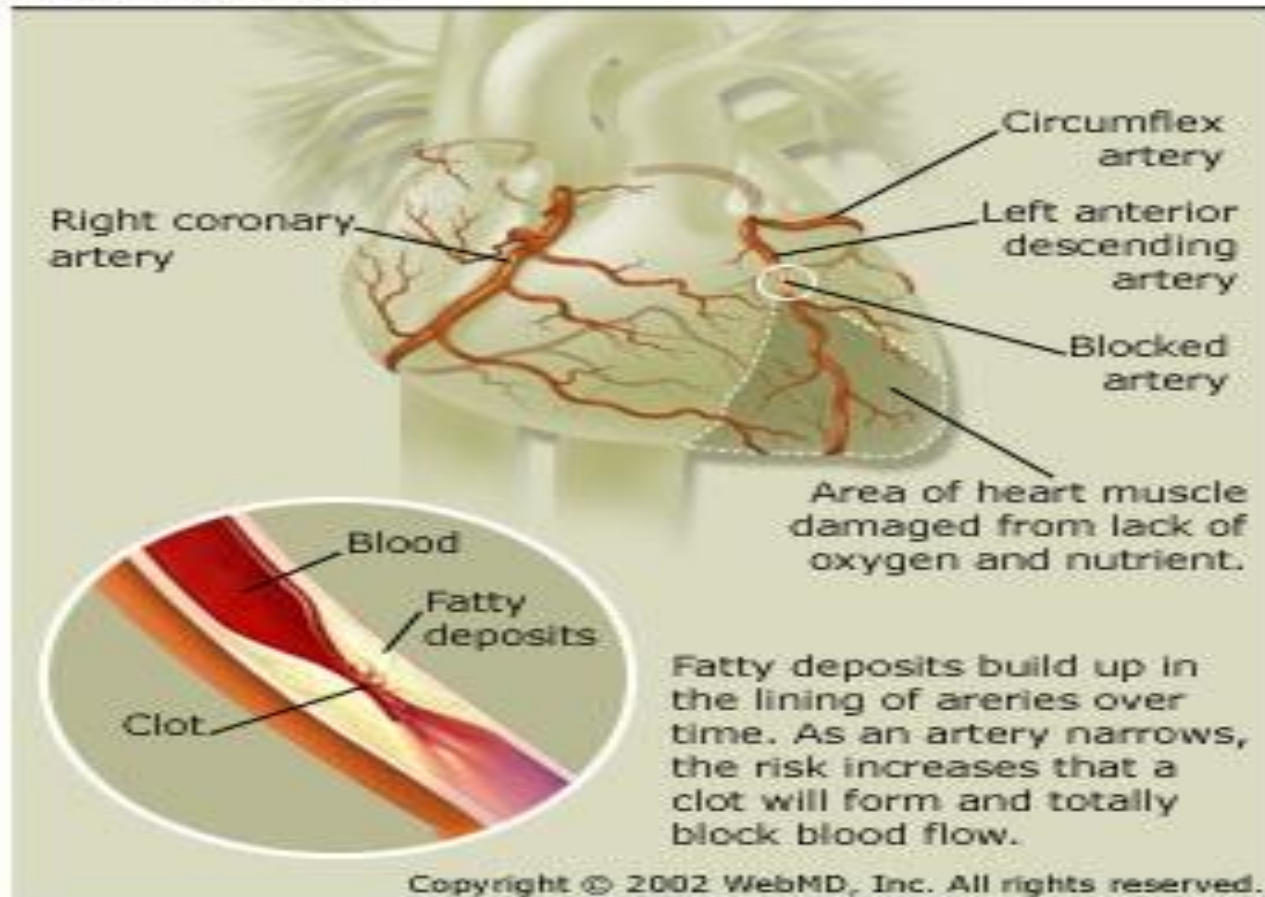

Noninvasive treadmill tests





RCA angiography

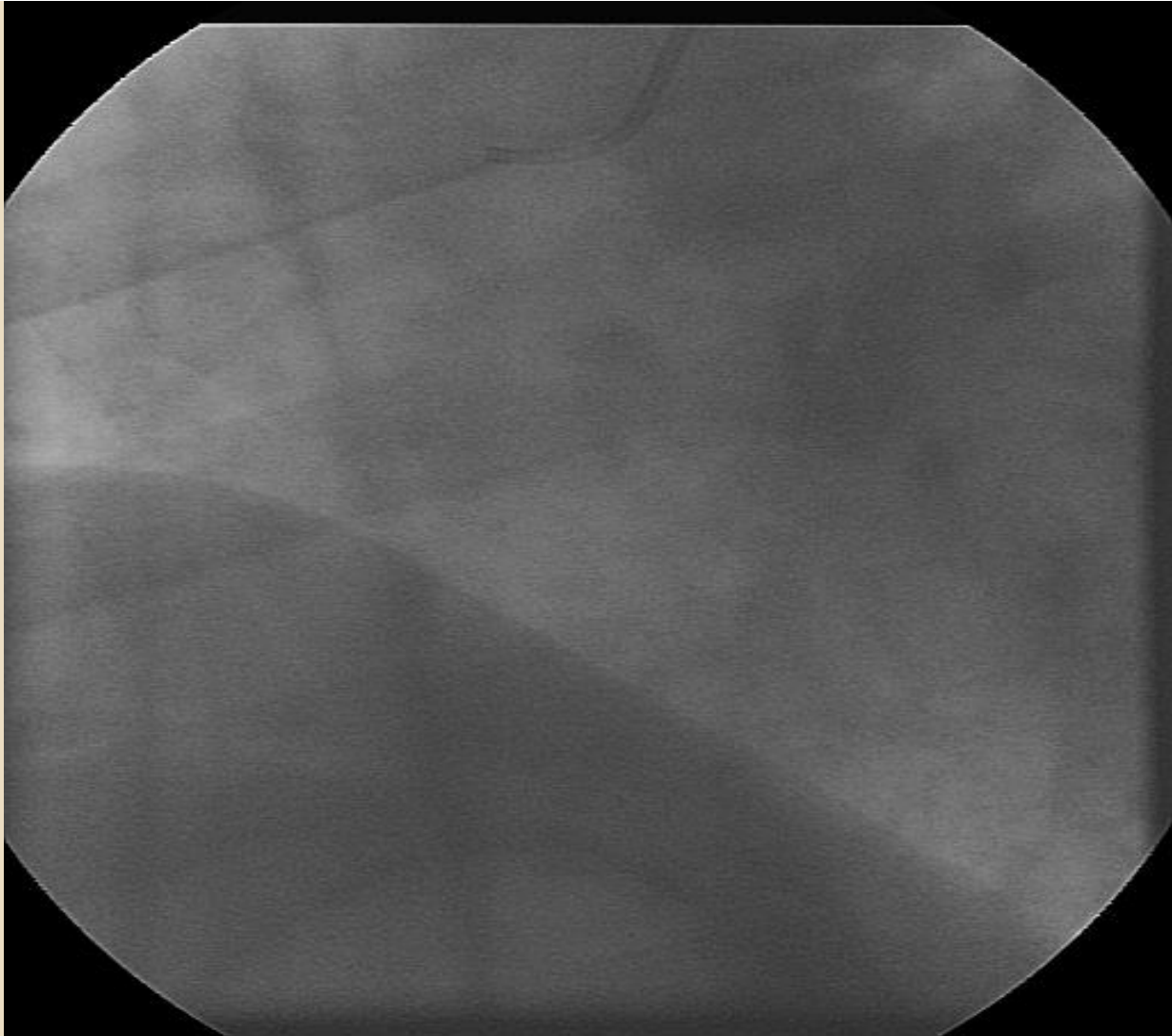



LCA angiography



Invasive assessment of arrhythmias



- **Electrophysiology** – capacity of the conduction system, induction and precise classification of arrhythmias – followed by RFA

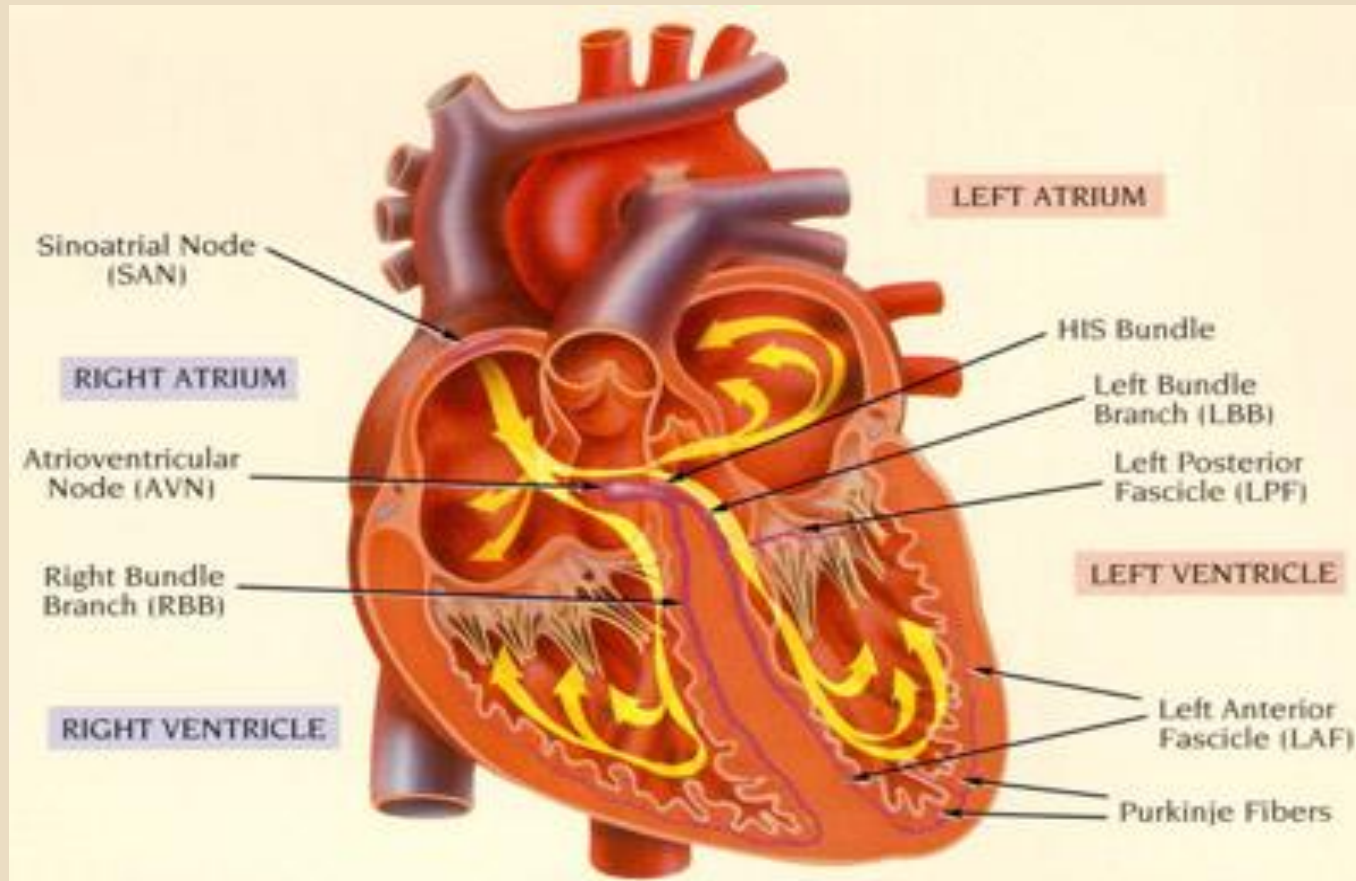

EP Lab





Catheter Placement

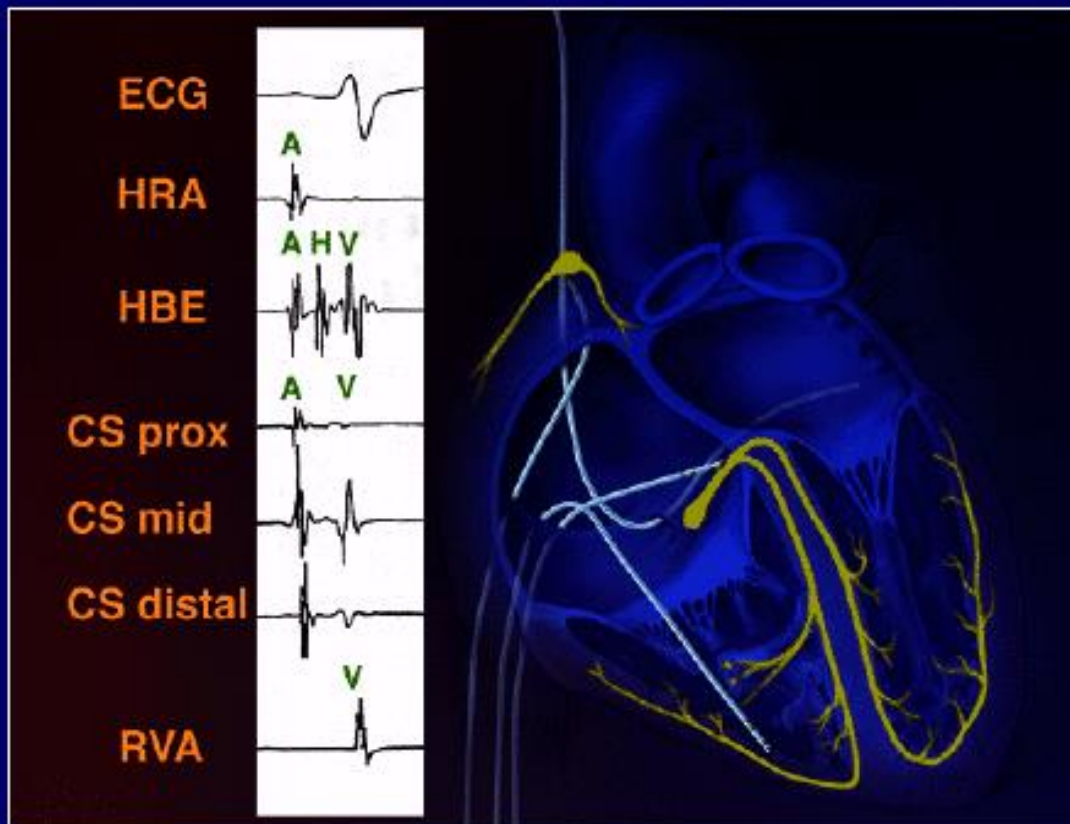

ICEG





Catheter placement during AVNRT ablation

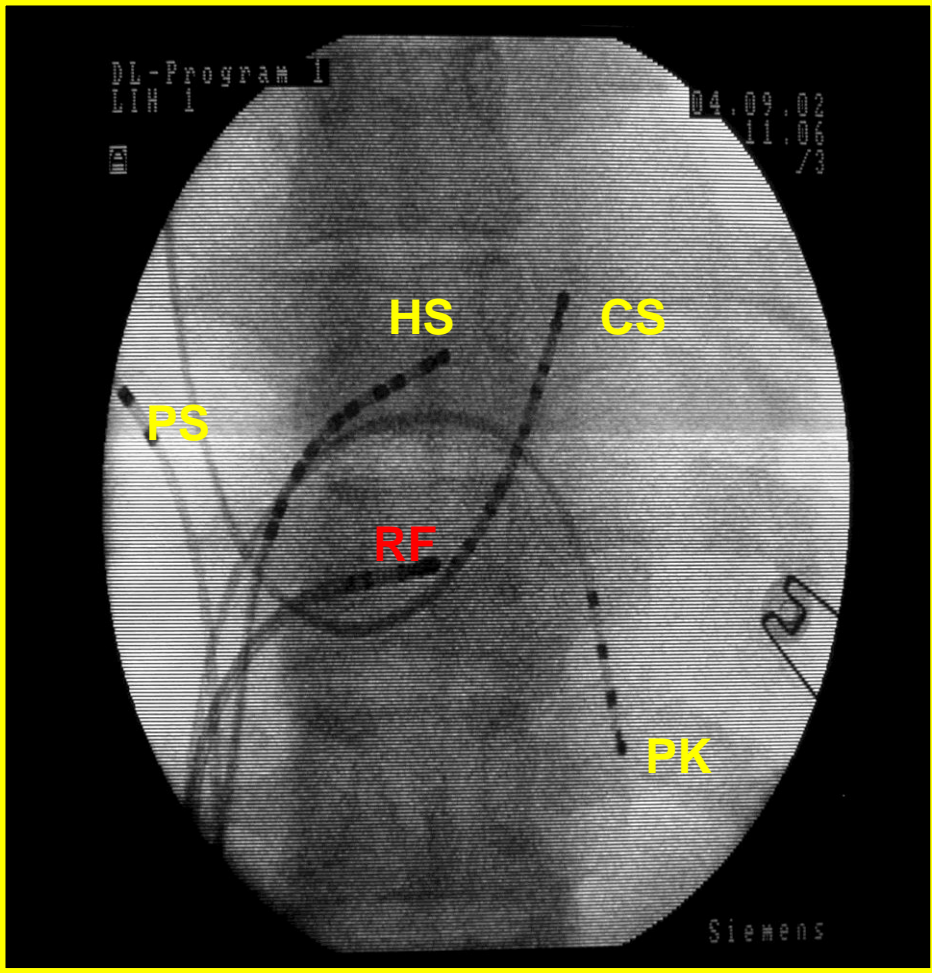



Chest pain

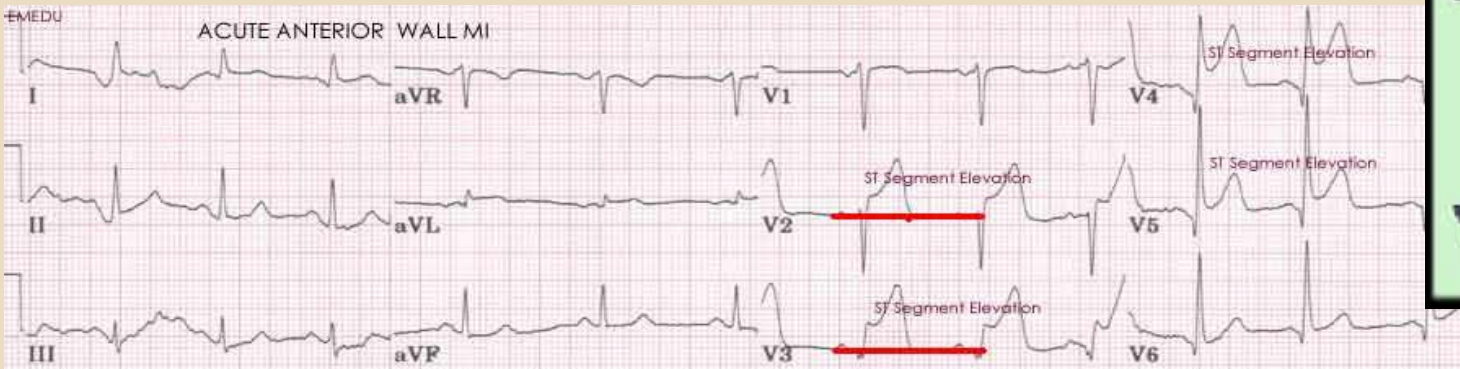
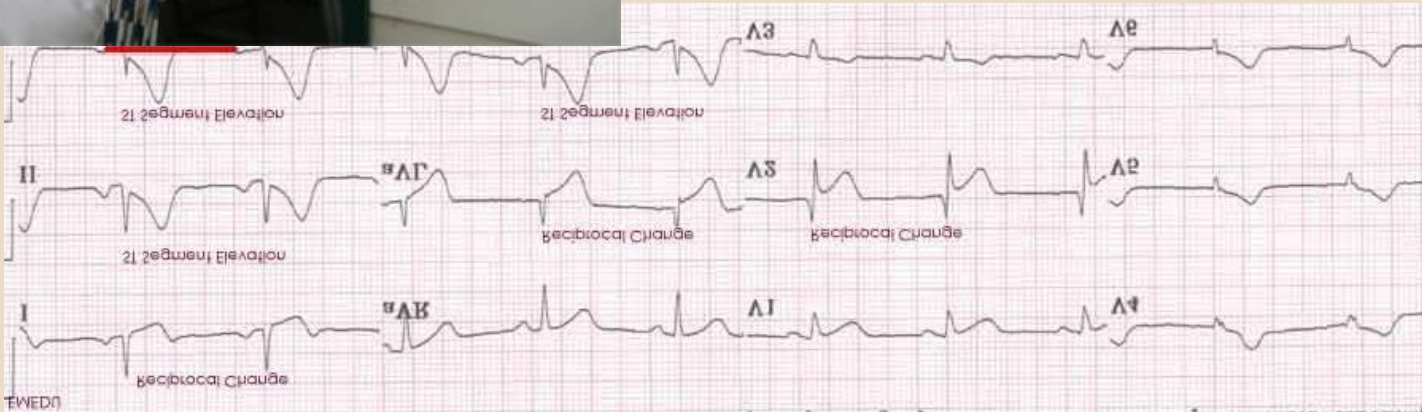

Types of chest pain

Vise-like pain

Crushing pain

Radiating pain

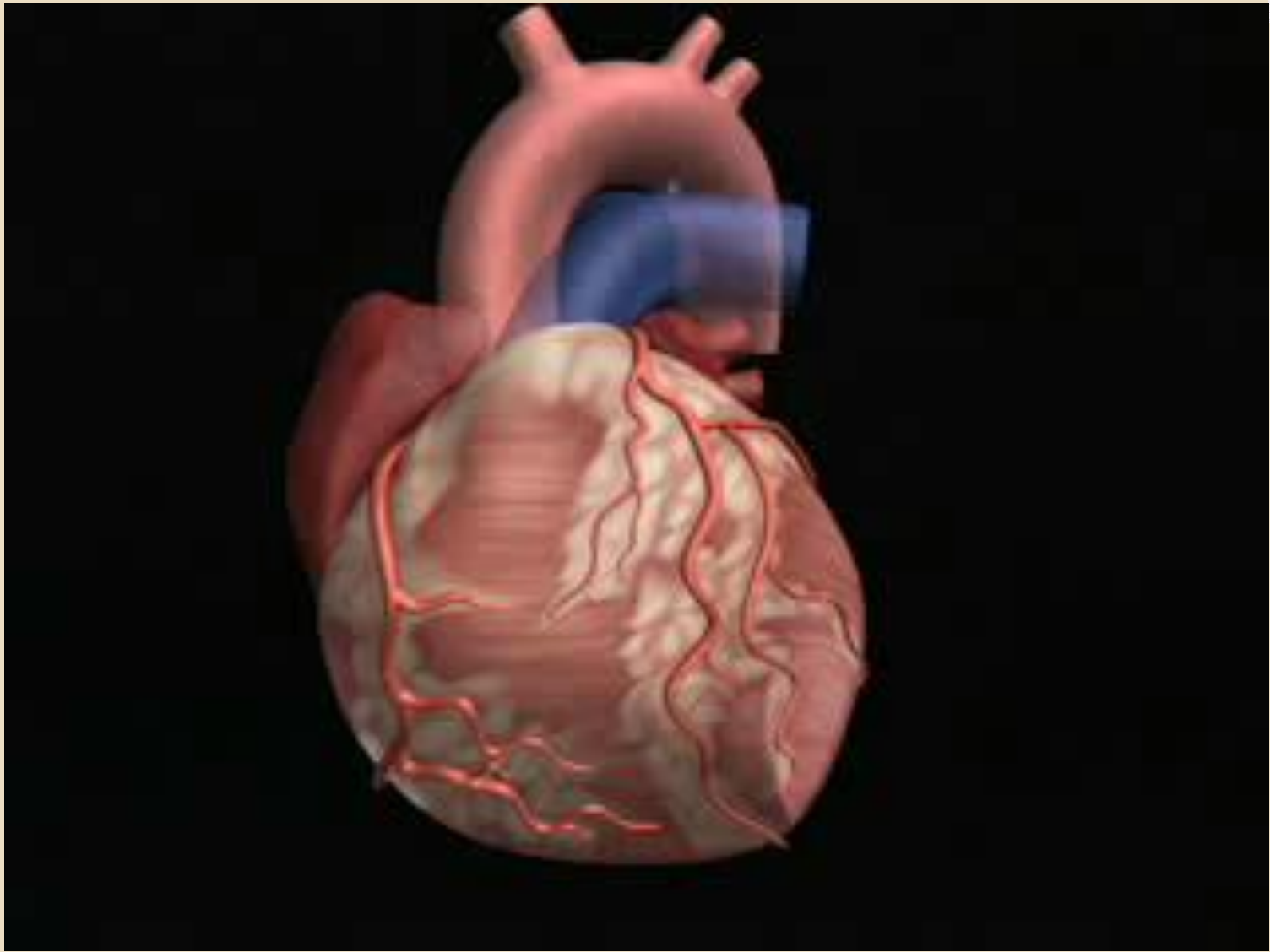



Closed RIA



PCI wire in the artery

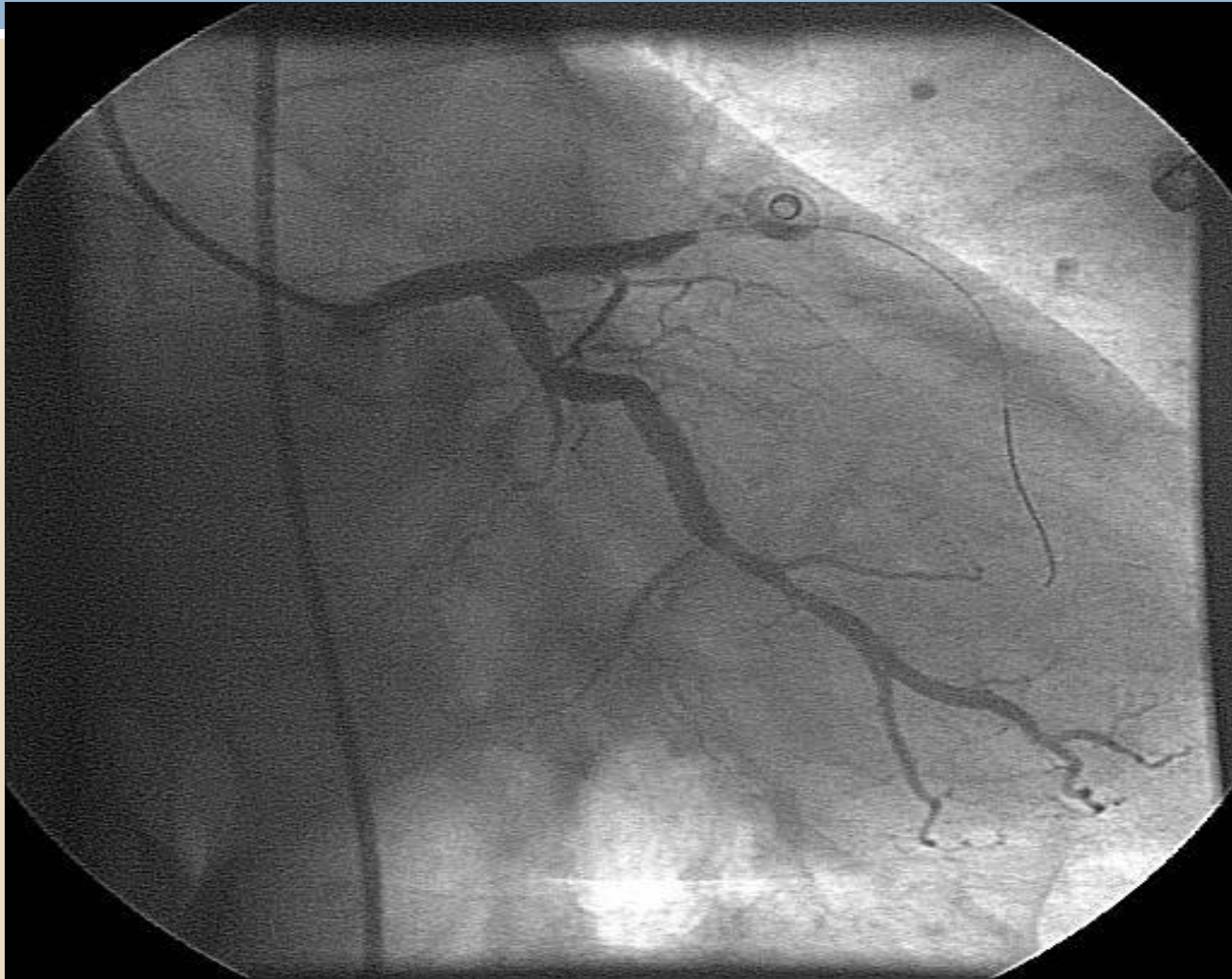

After treatment with PTCA

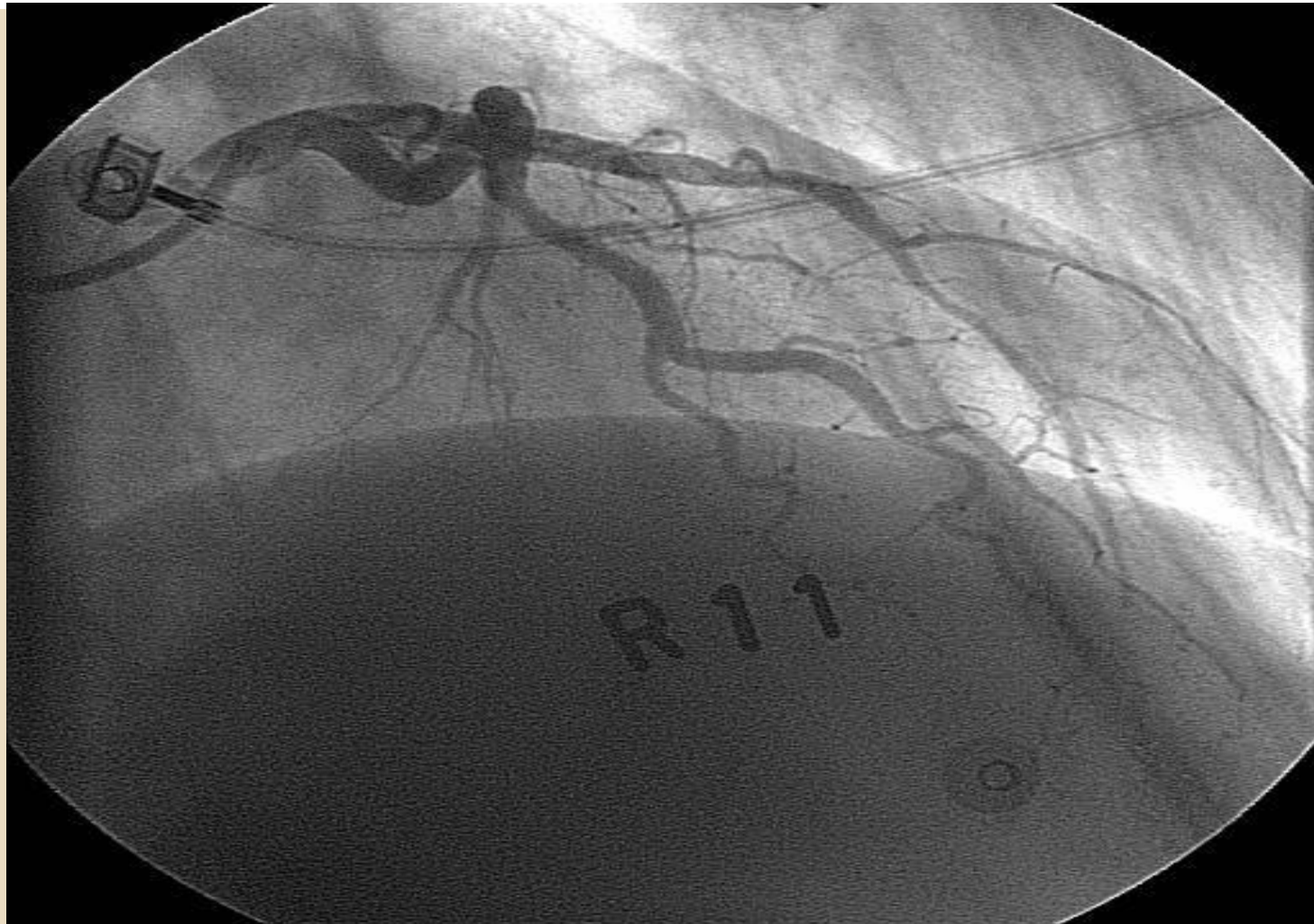

Pulmonary oedema

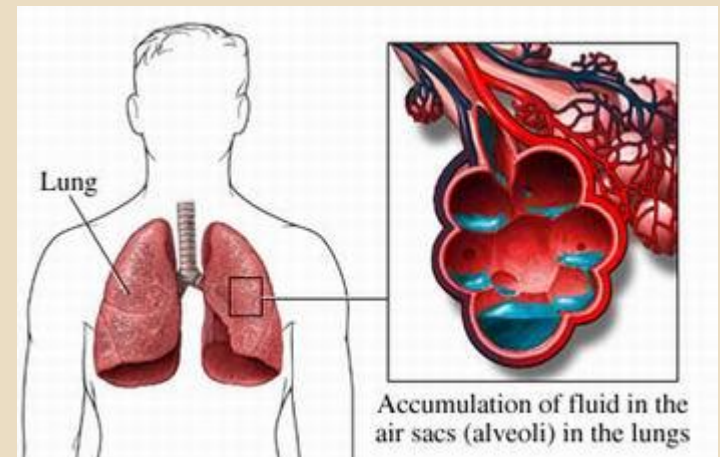
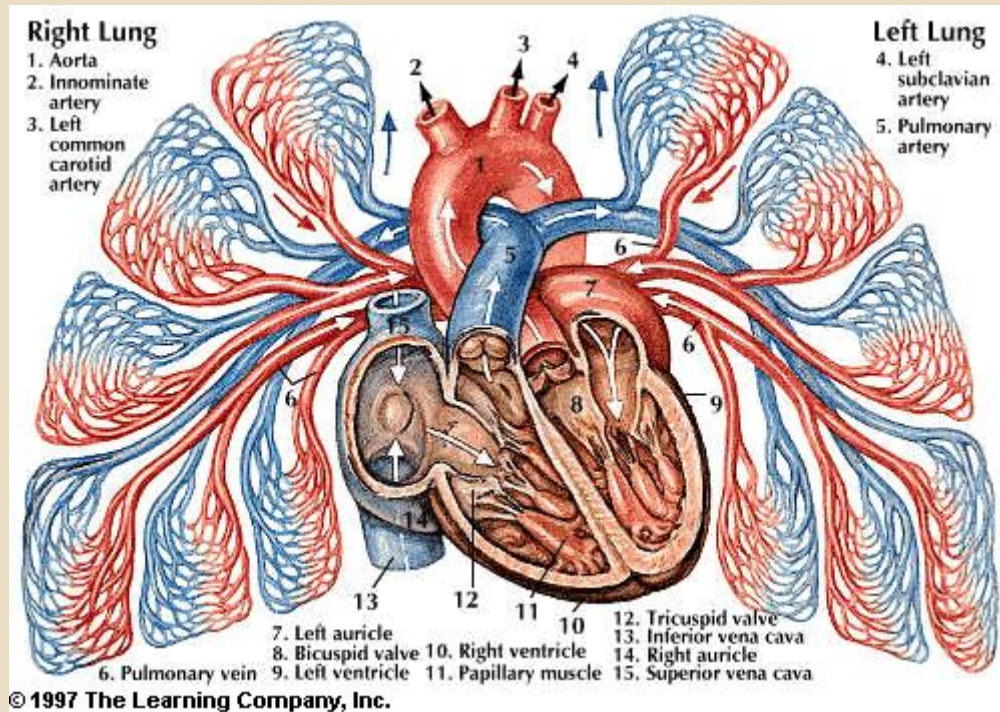



Pulmonary oedema

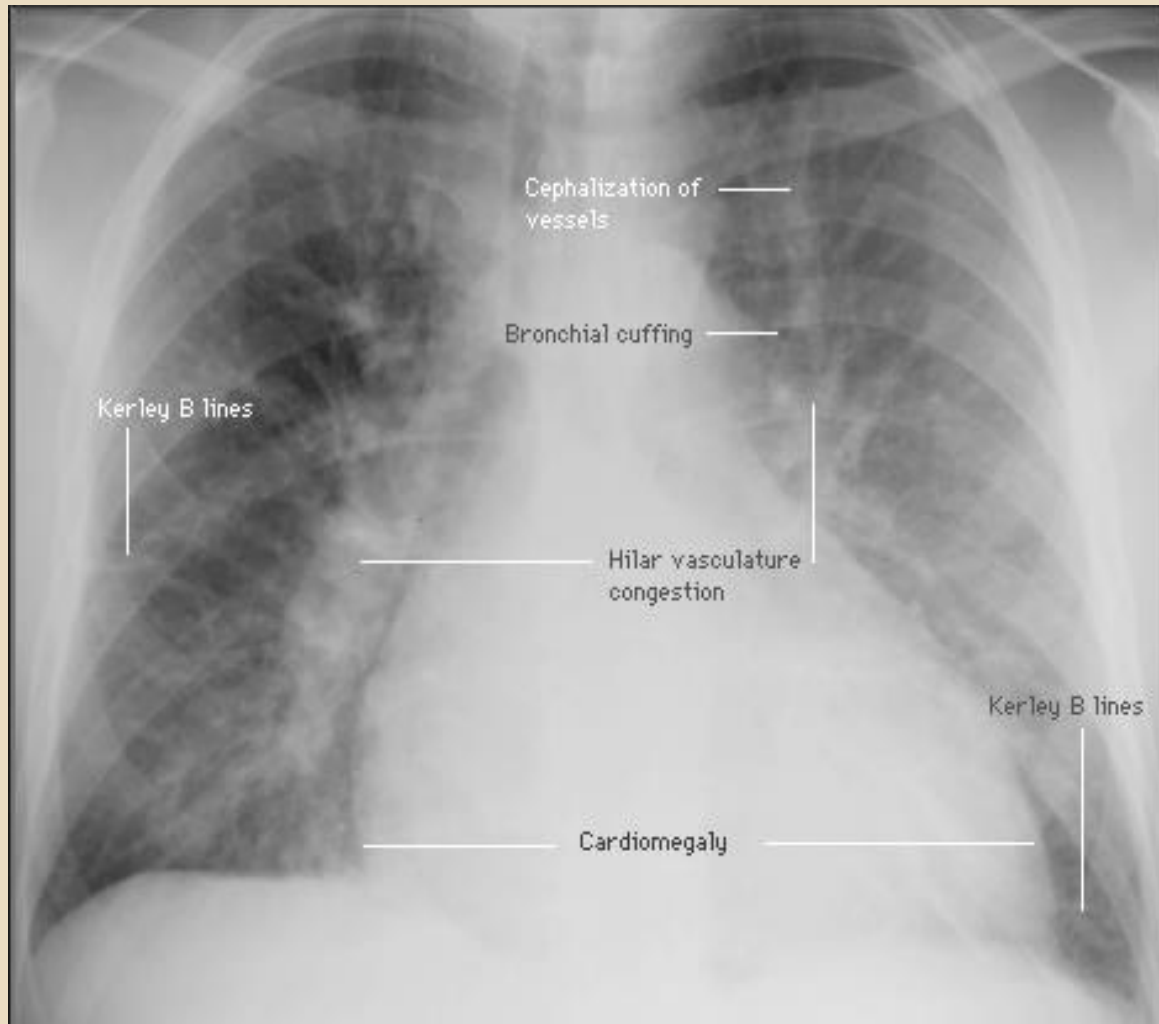

RLVG



Right ventricular failure



Thank you

