

Topografická anatomie HK

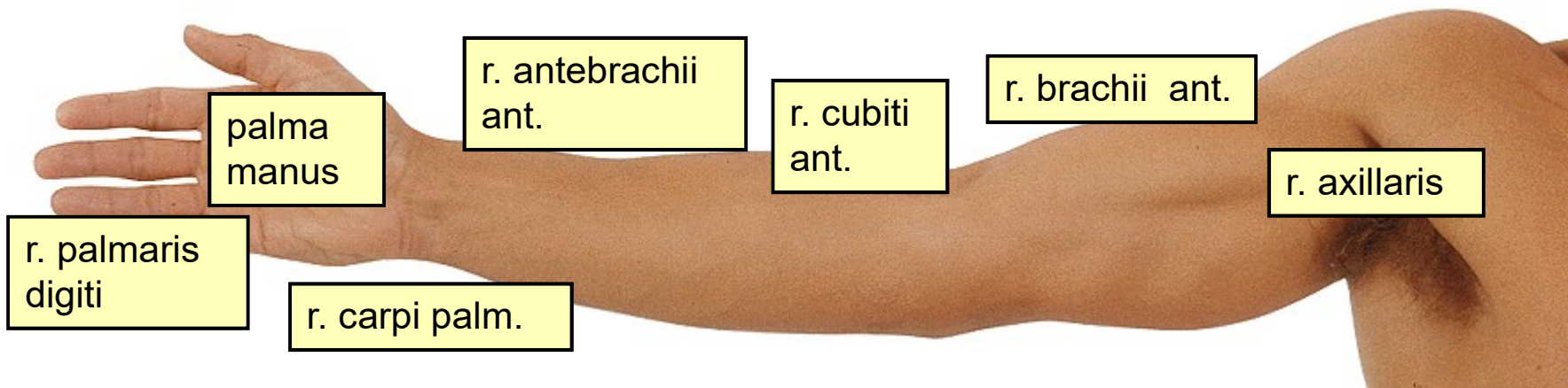

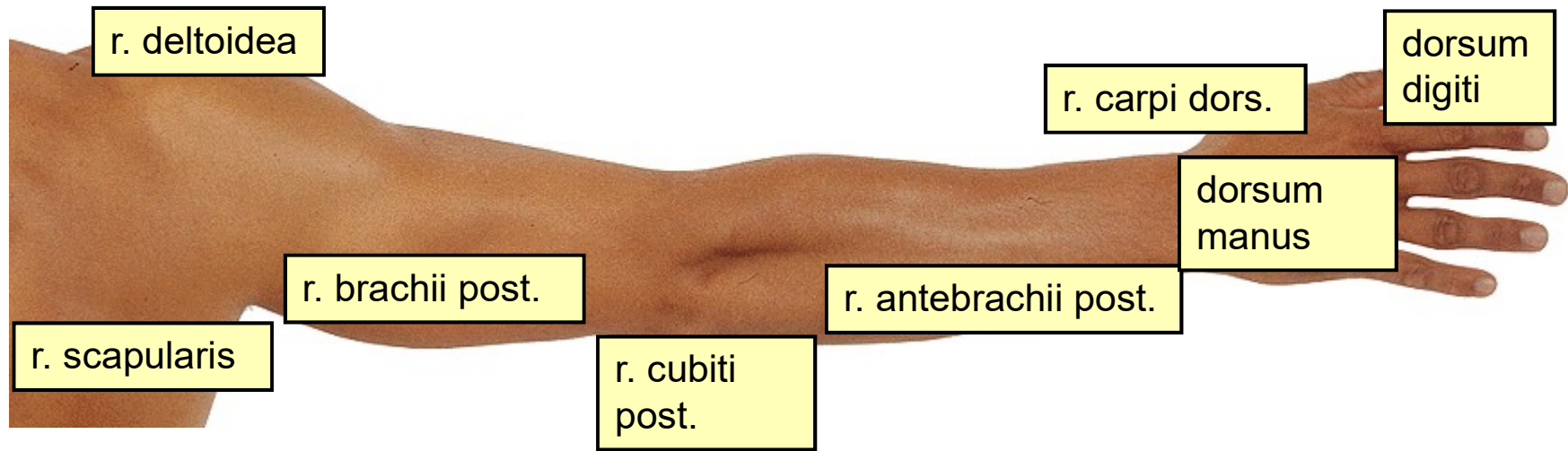



r. scapularis

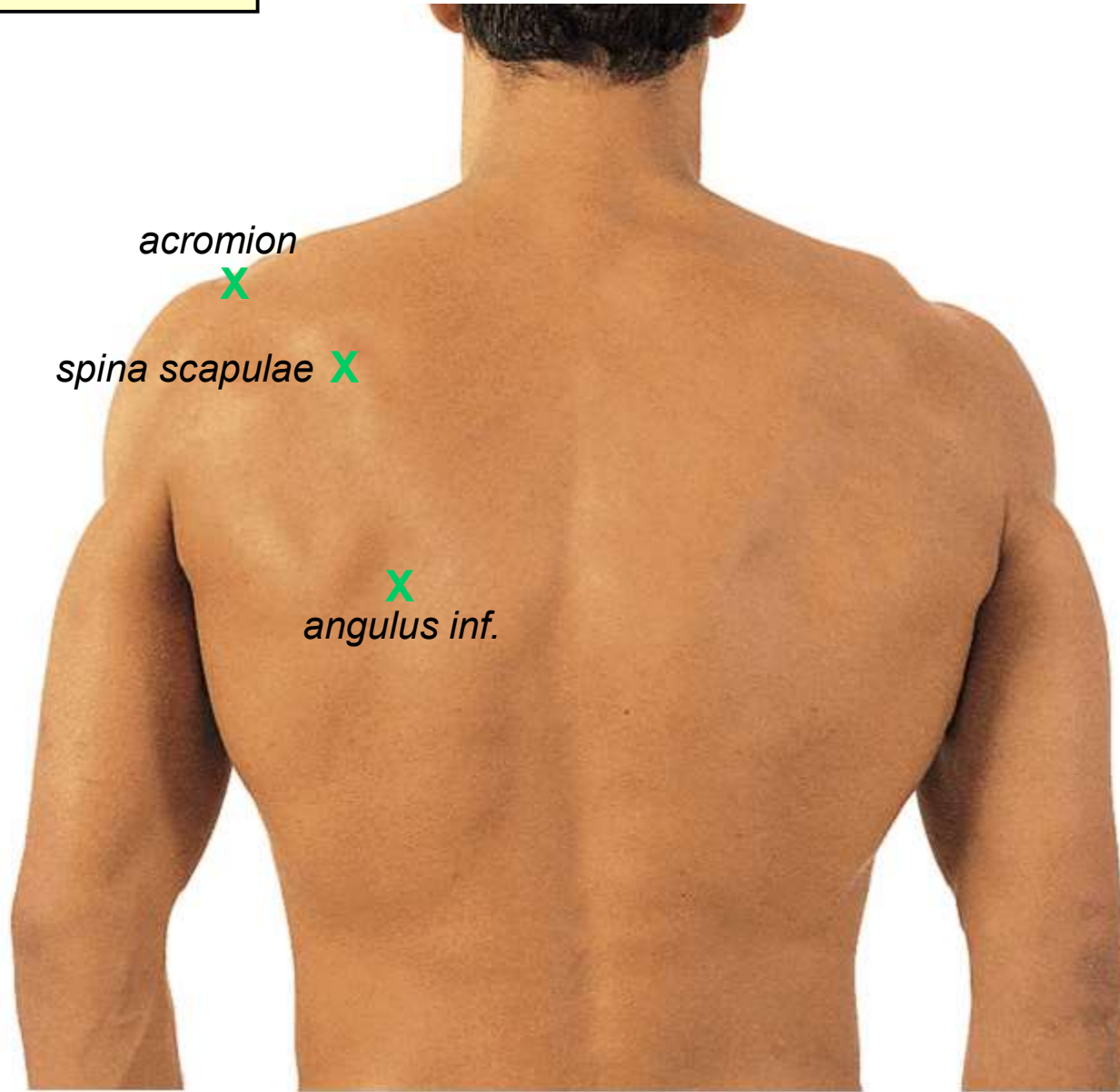

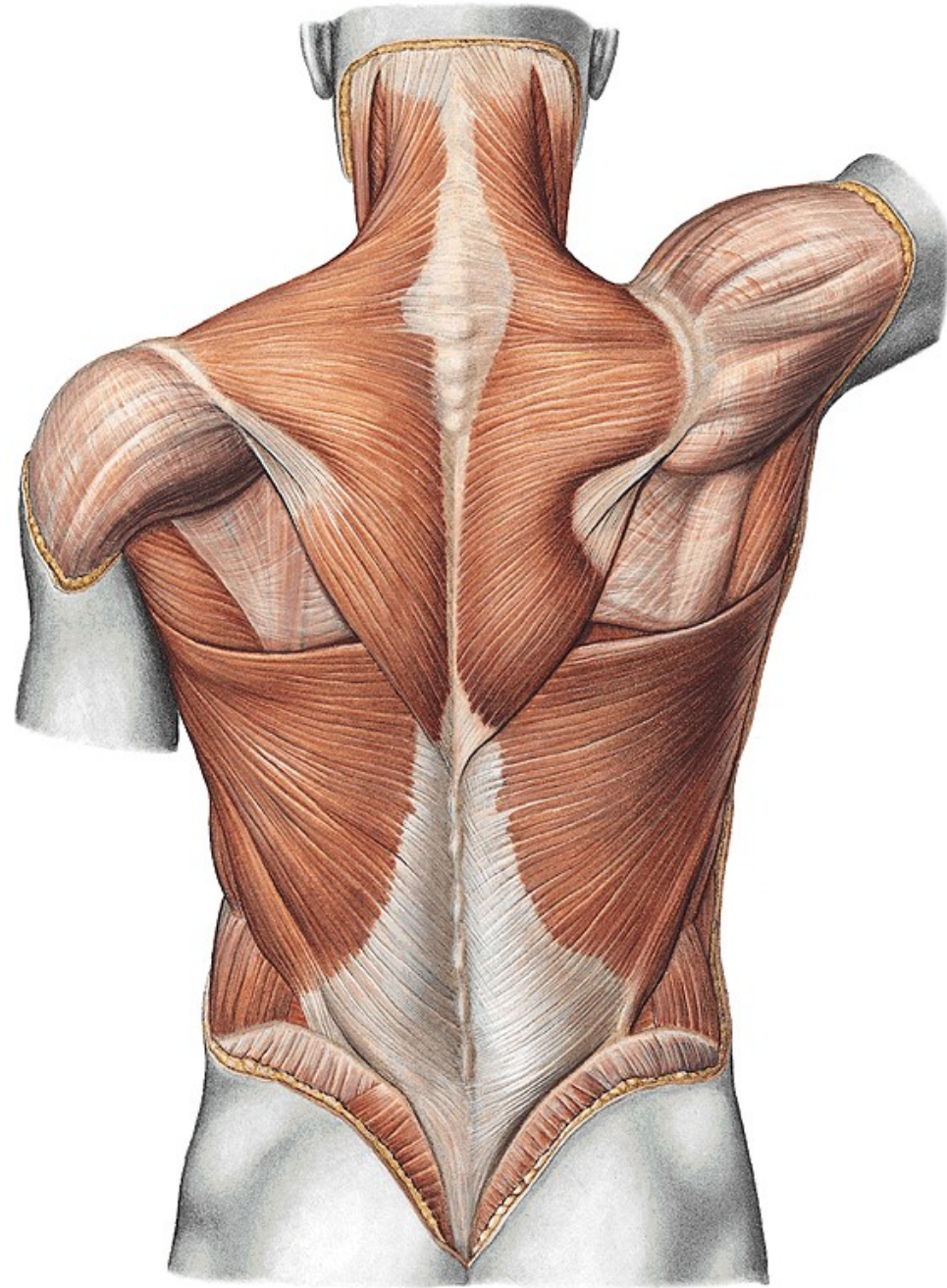

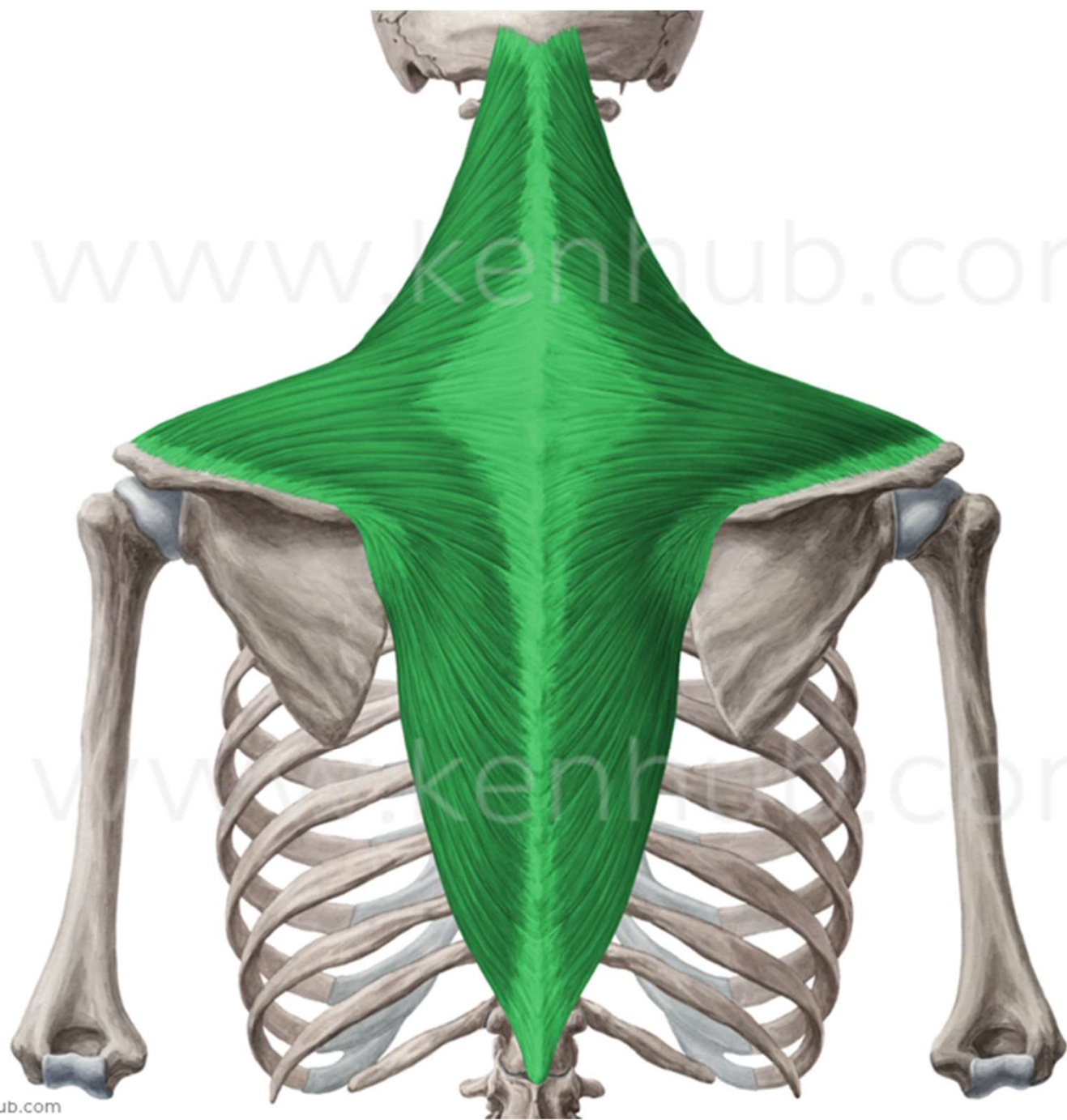

© www.kenhub.com

© www.kenhub.com

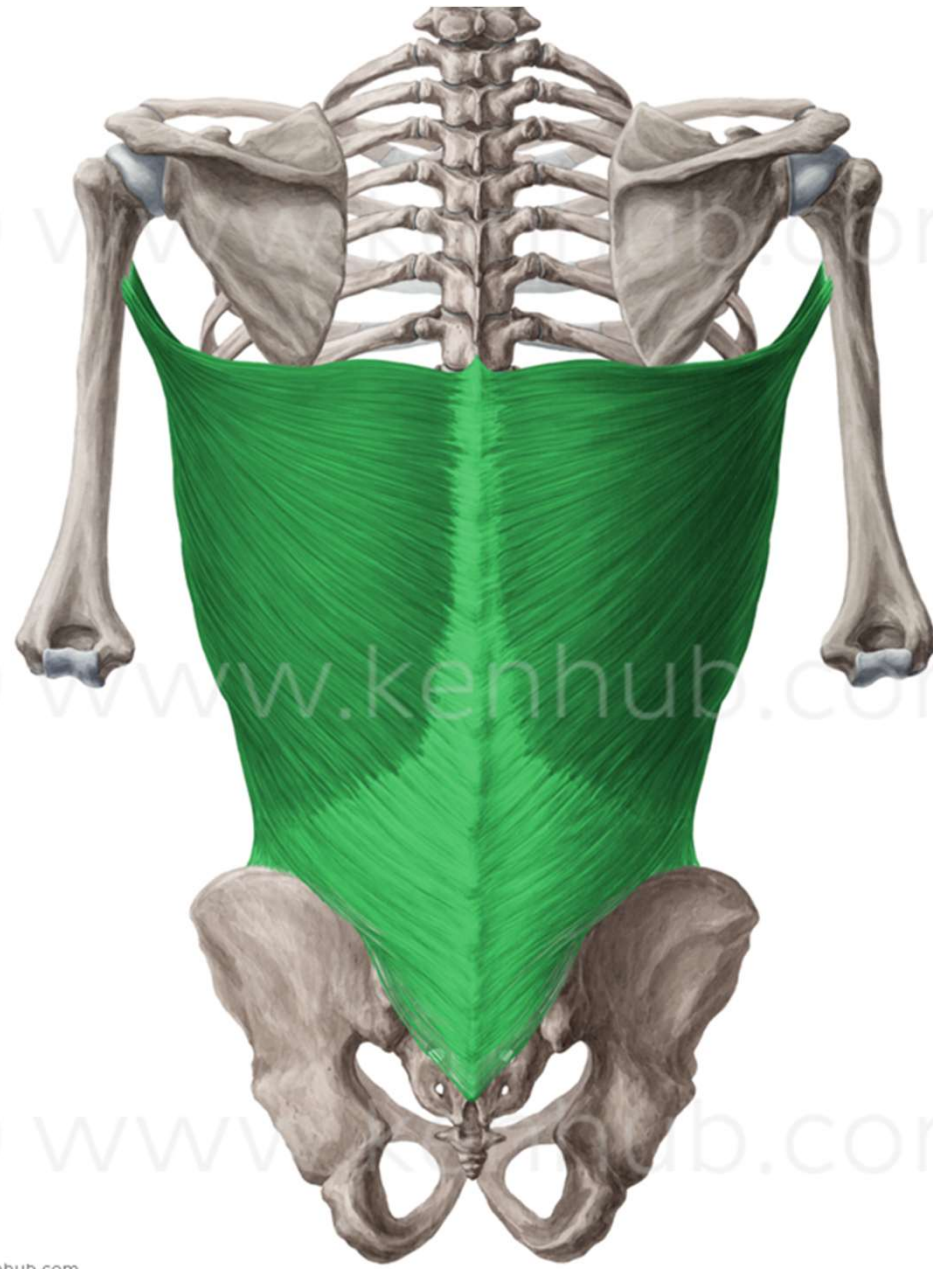

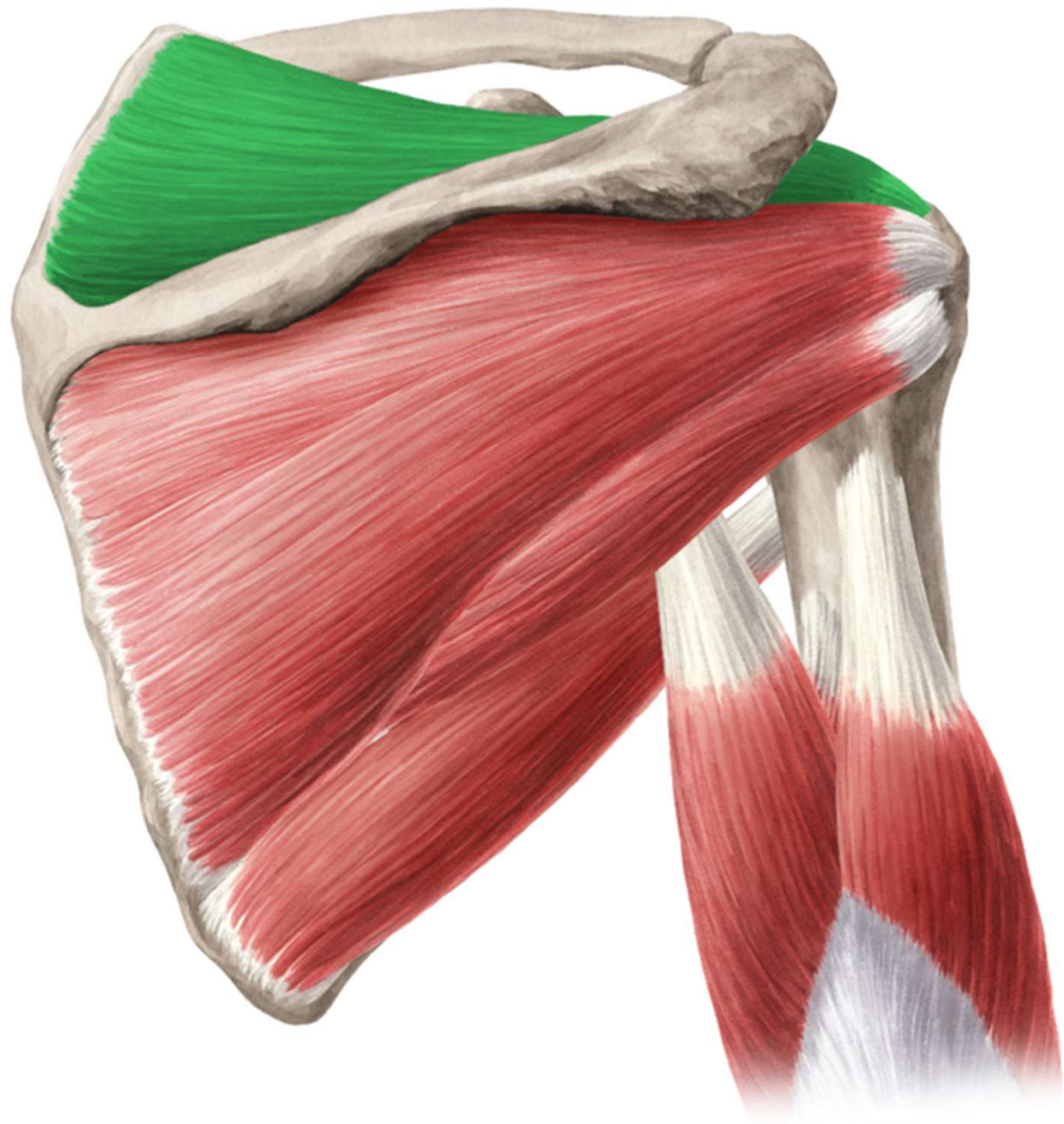

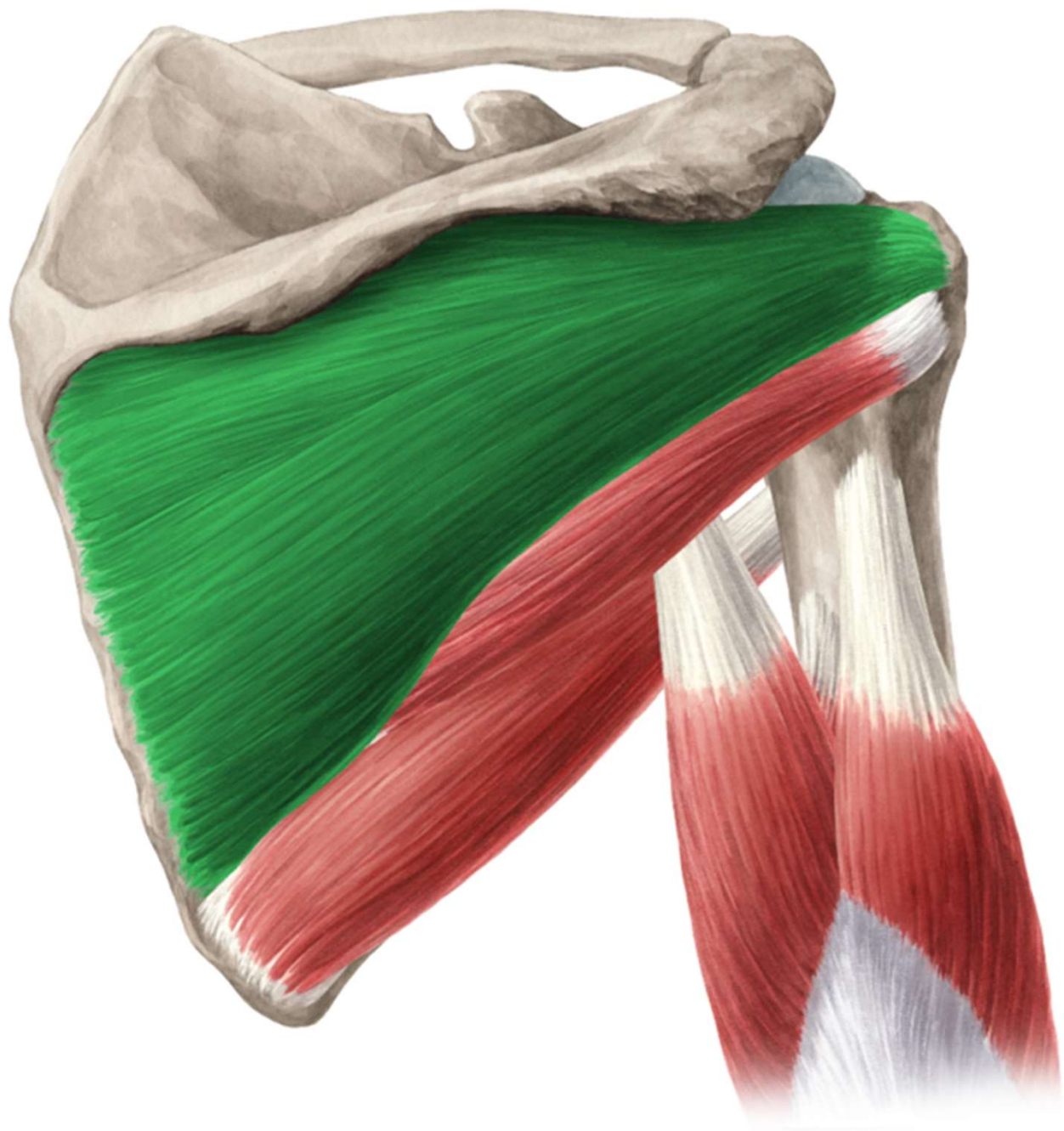

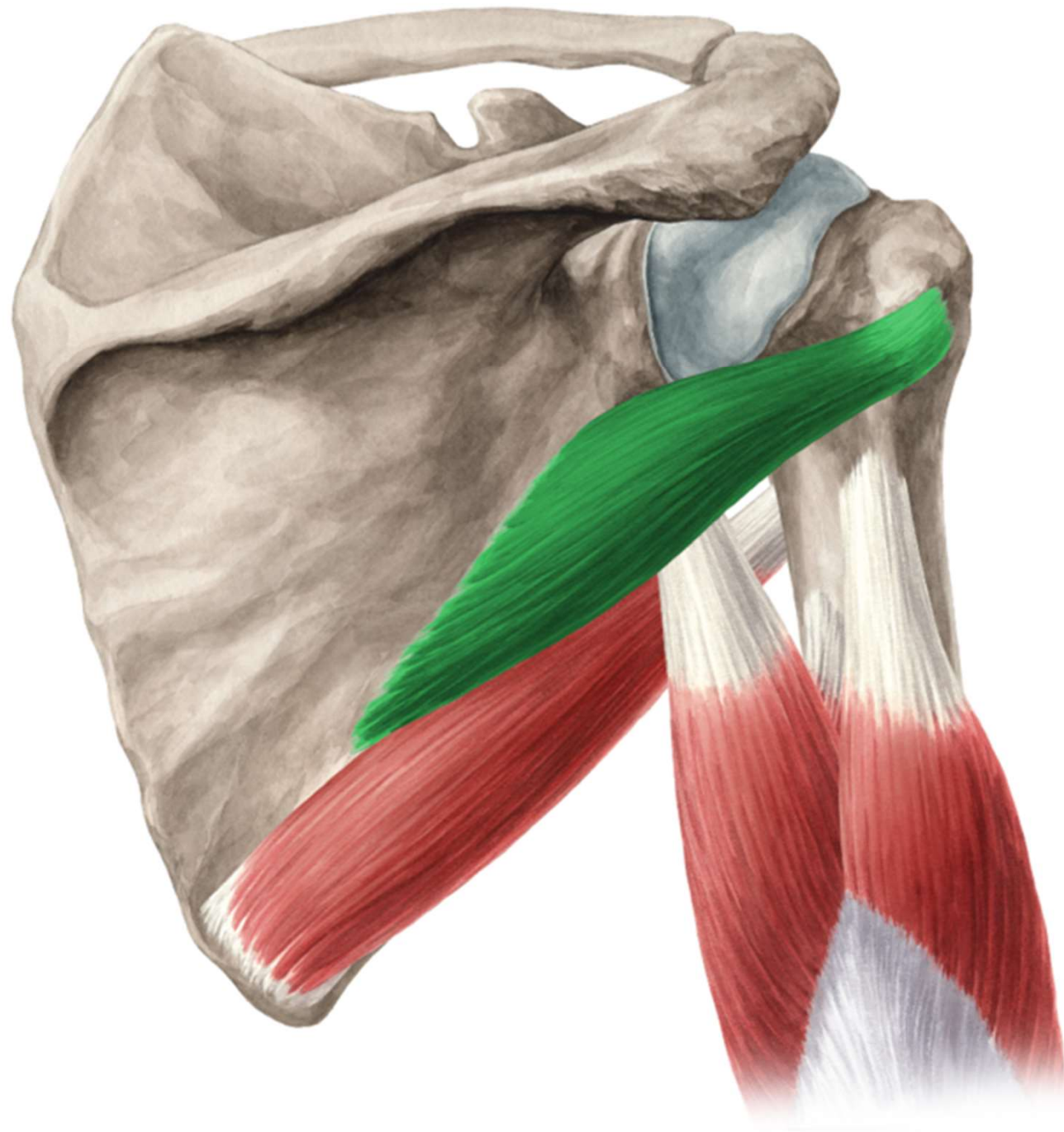

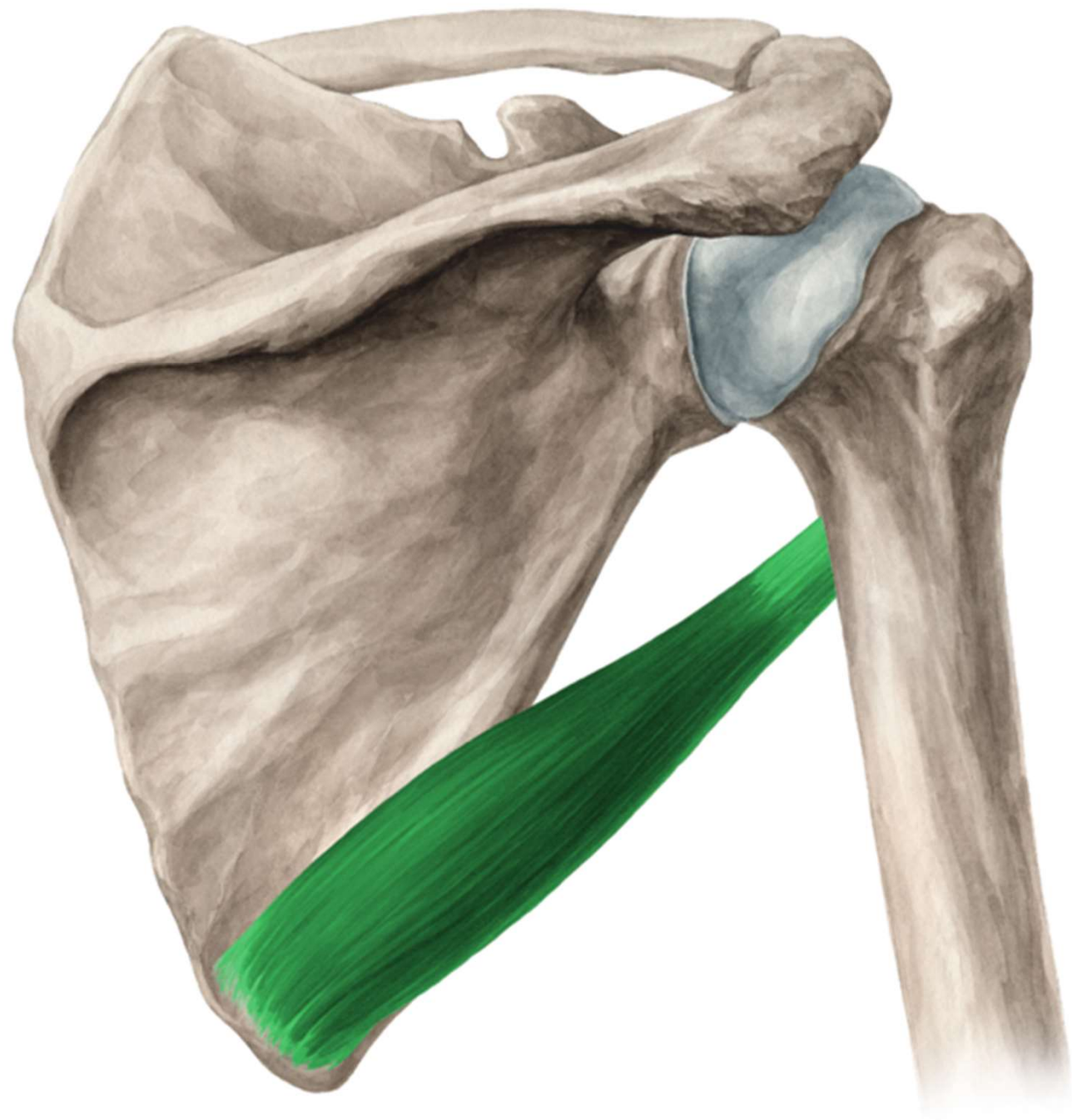



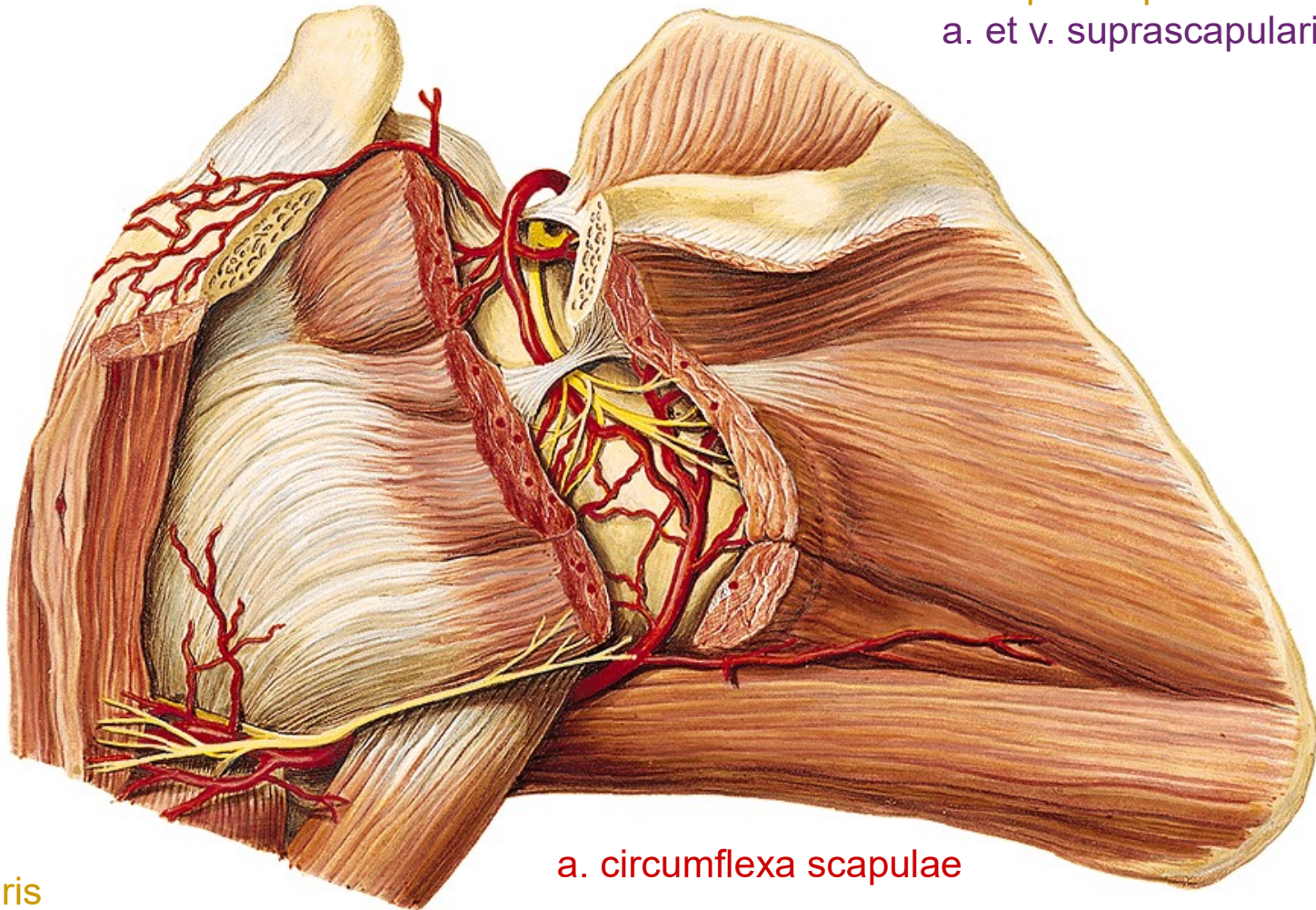

n. suprascapularis
a. et v. suprascapularis

n. axillaris
a. et v. circumflexa humeri post.

a. circumflexa scapulae

foramen
omotricipitale

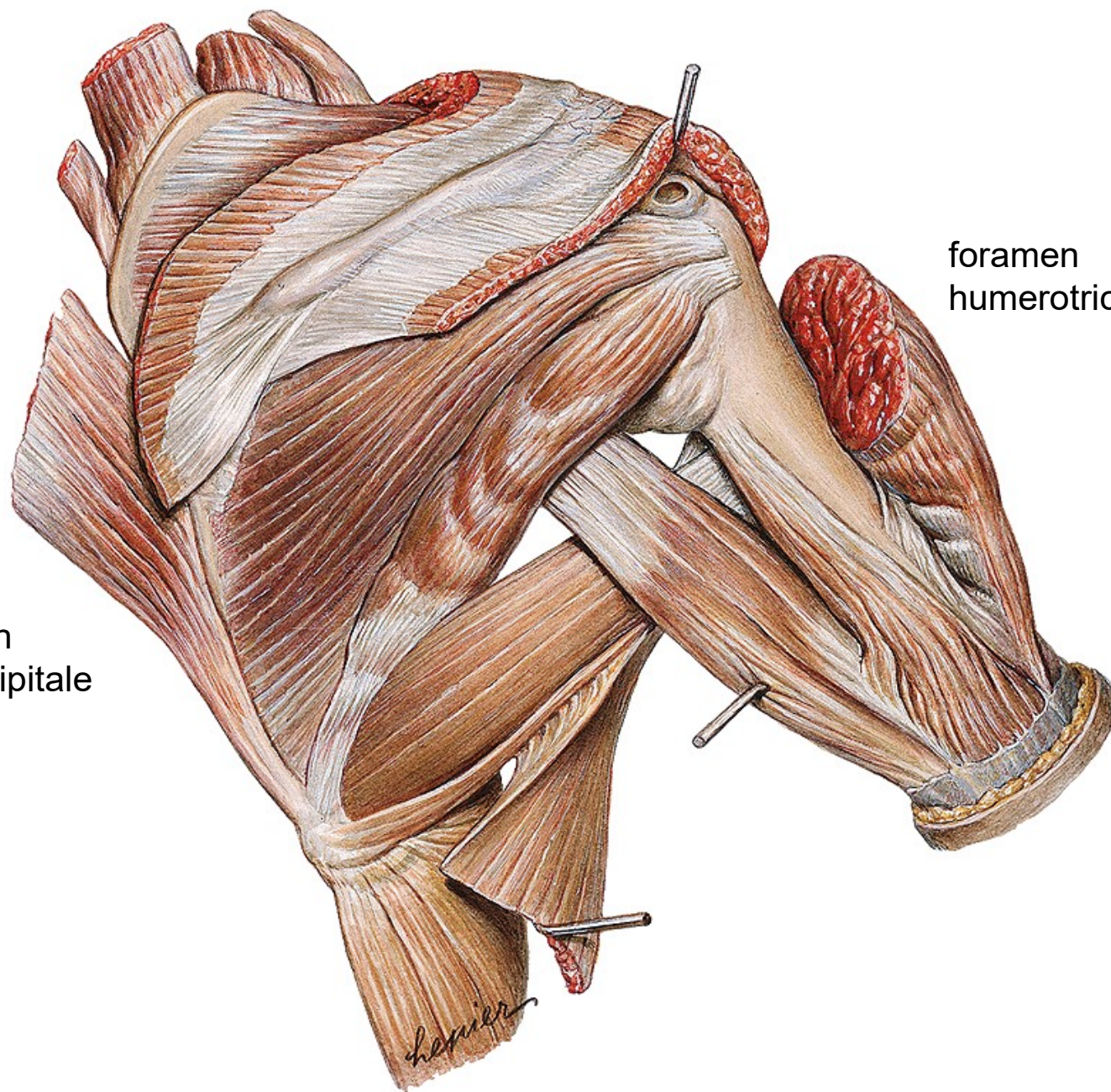

foramen
humerotricipitale

FORAMEN OMOTRICIPITALE ET HUMEROTRICIPITALE

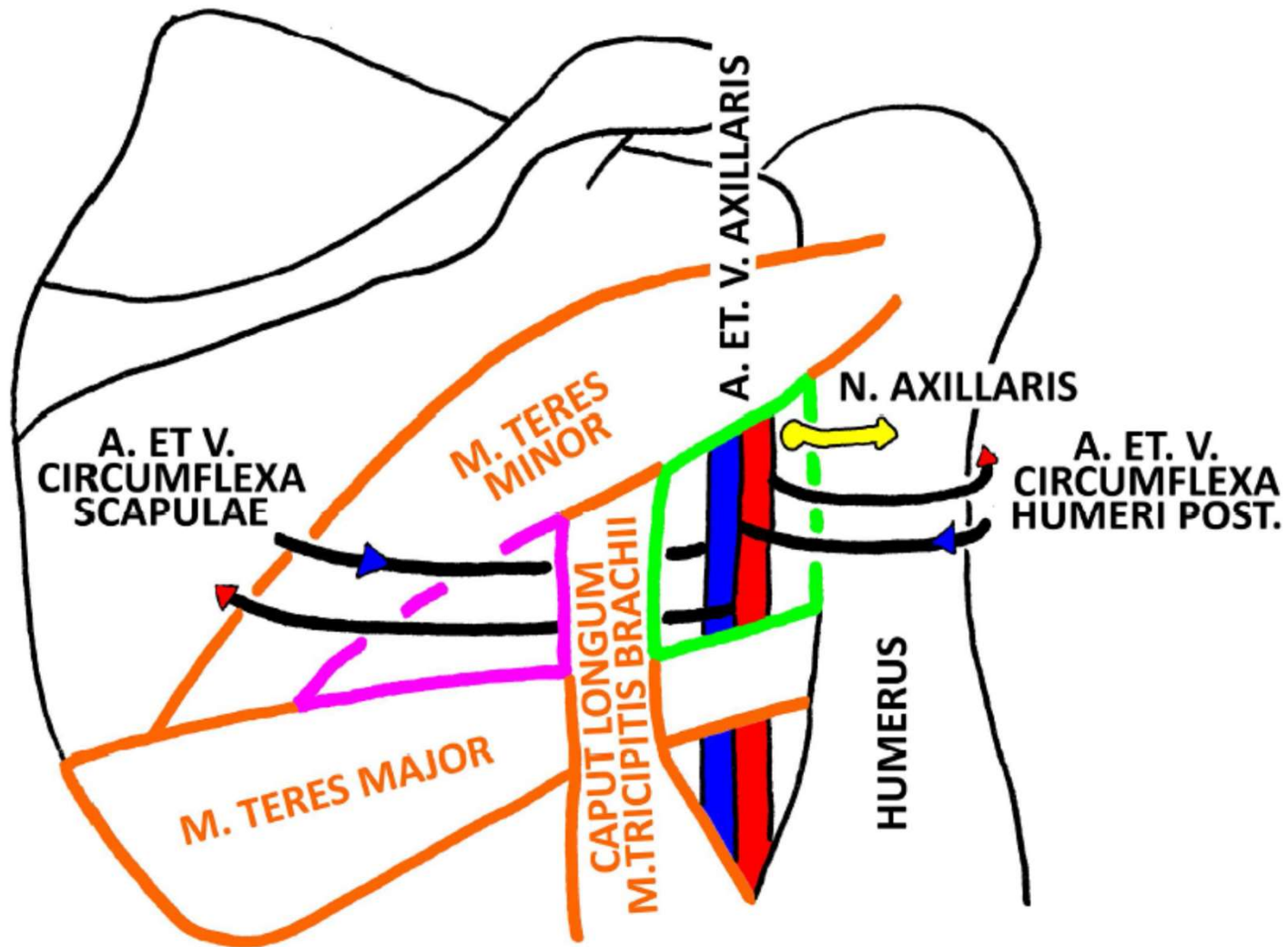

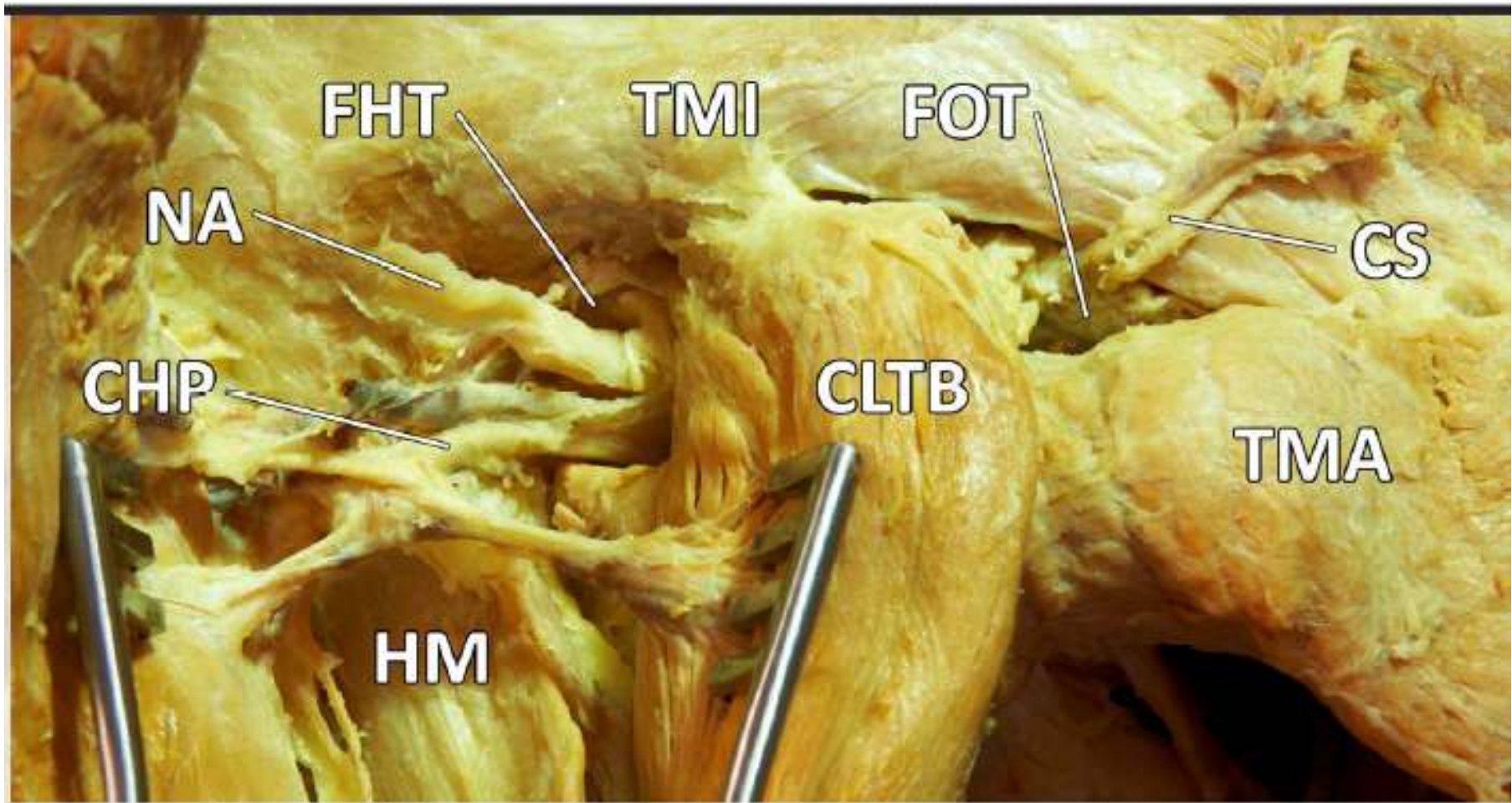

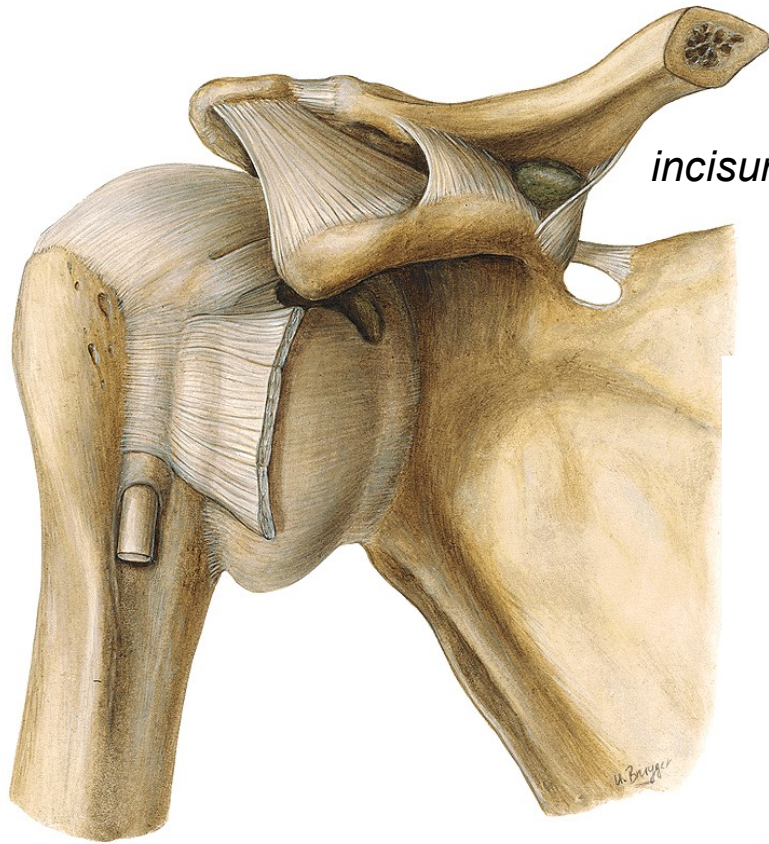

incisura scapulae

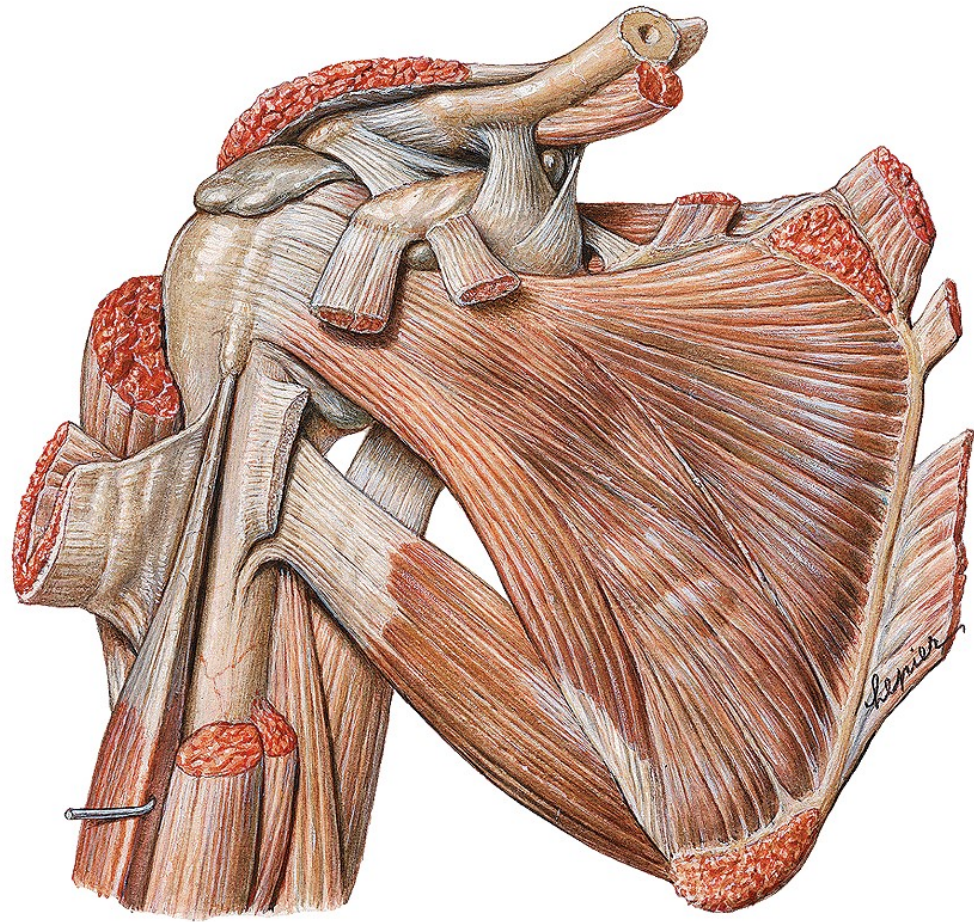

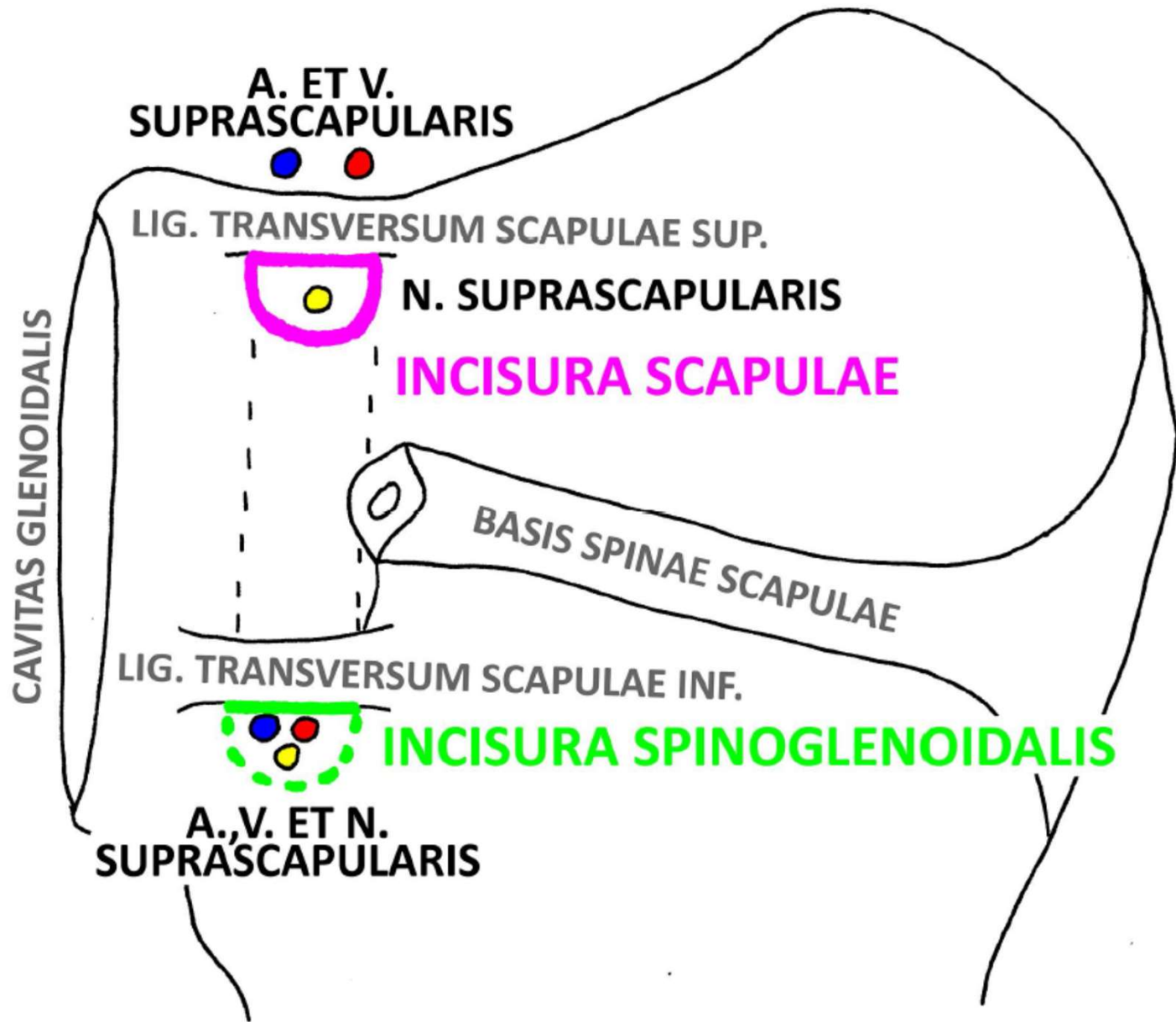

r. deltoidea

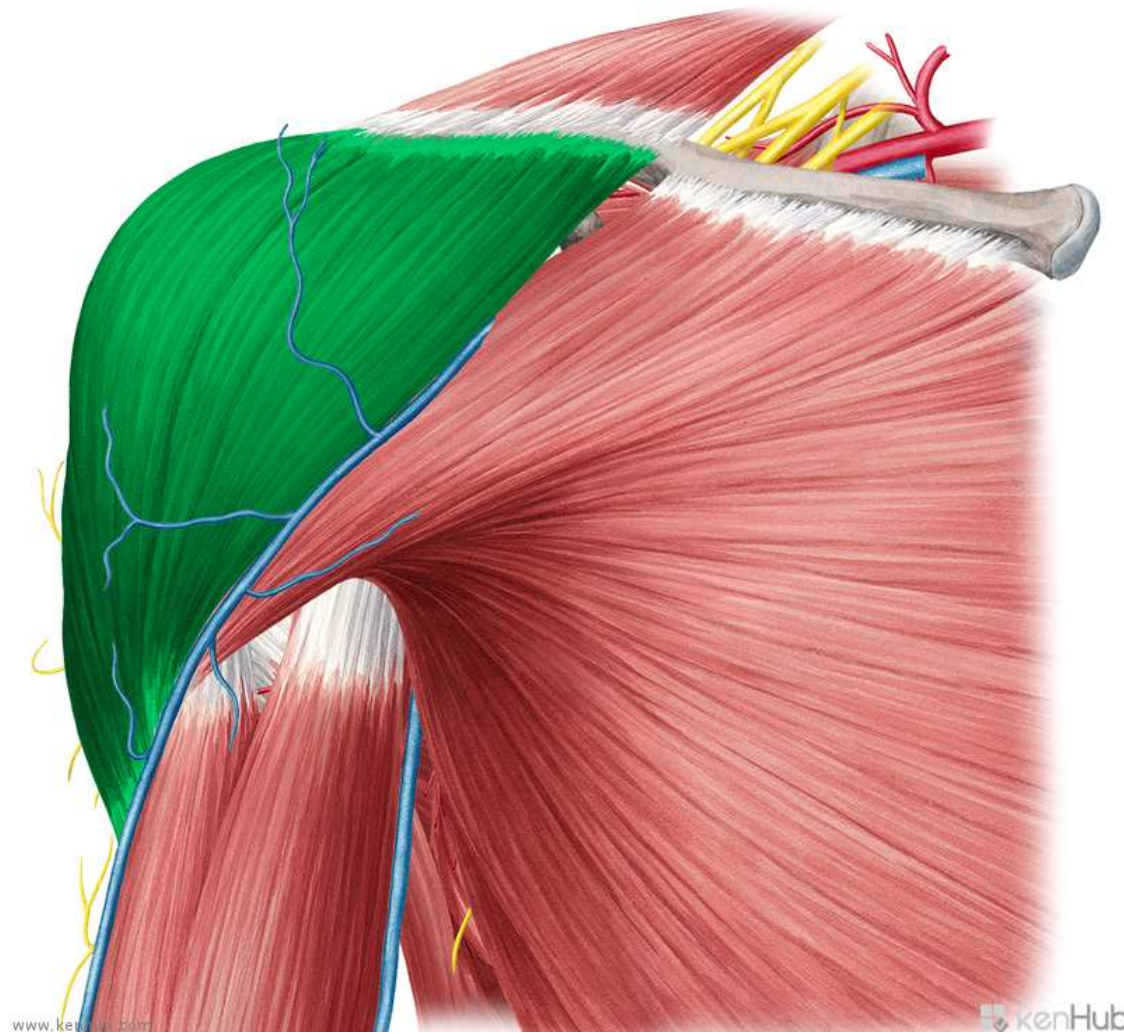
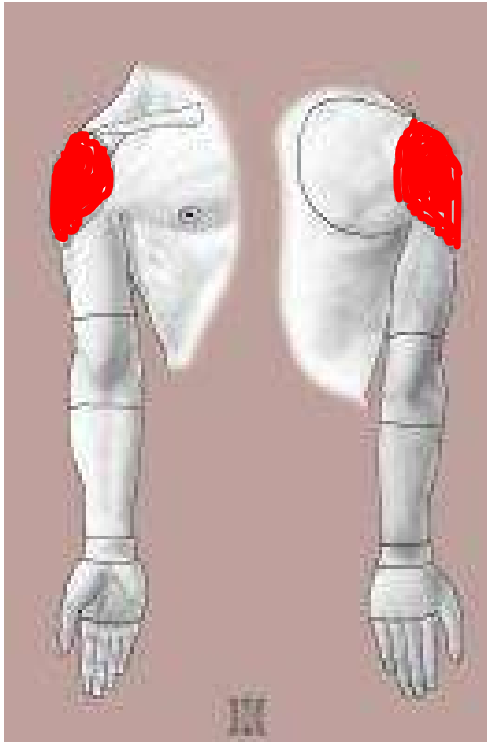

nn. supraclaviculares

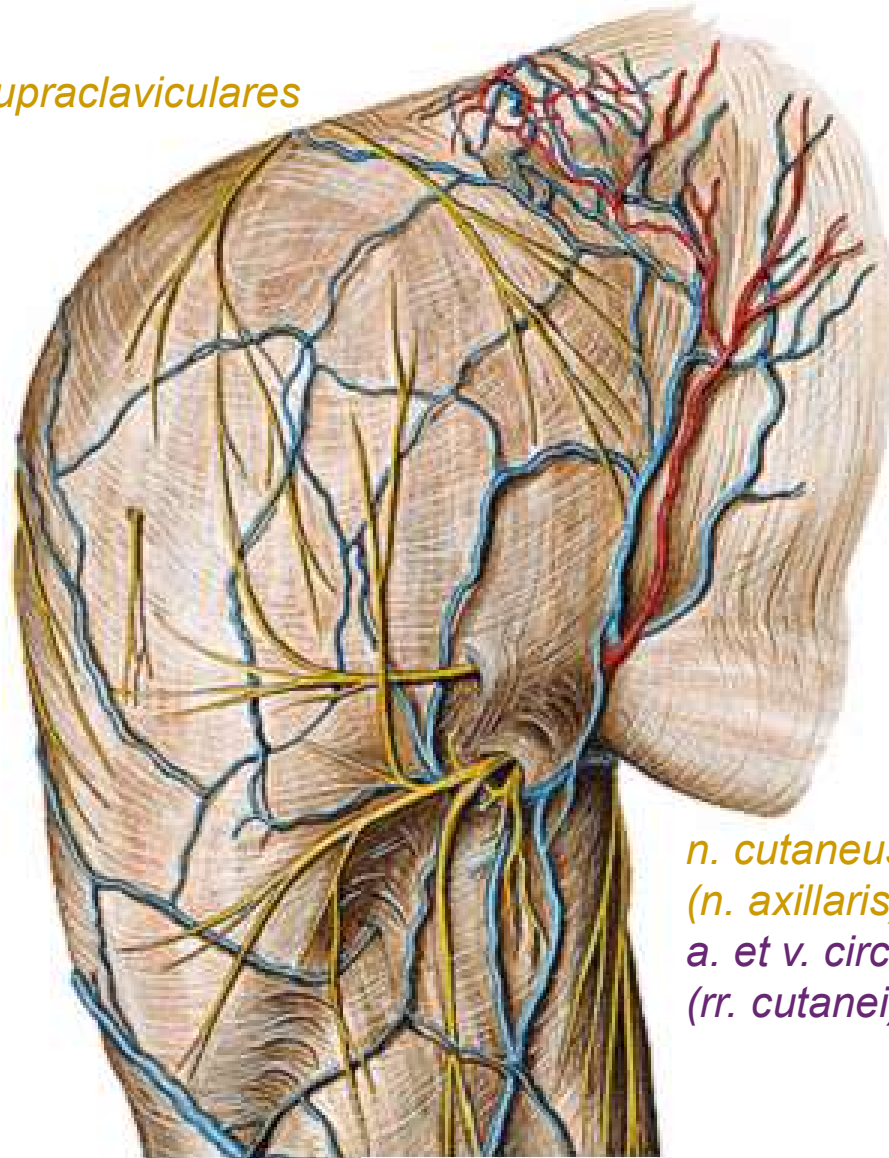

*n. cutaneus brachii lat. sup.
(n. axillaris)
a. et v. circumflexa humeri post.
(rr. cutanei)*

*levá končetina
dorsálně*

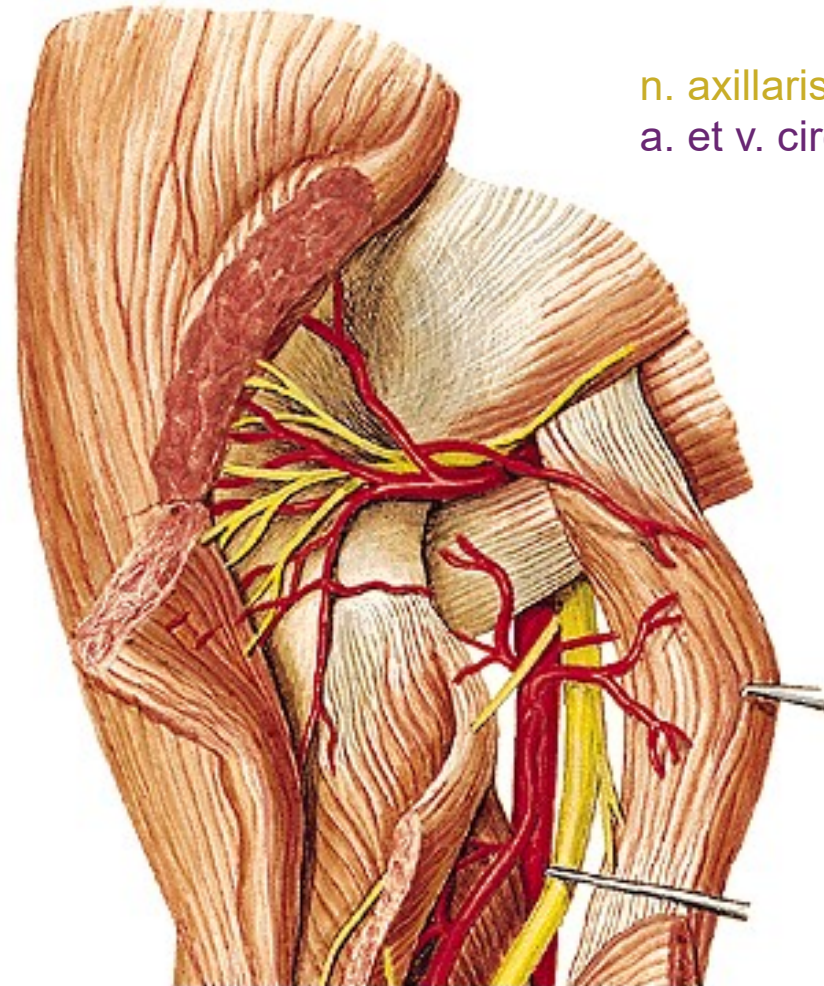

n. axillaris

a. et v. circumflexa humeri post.

dorsálně

nn. supraclaviculares

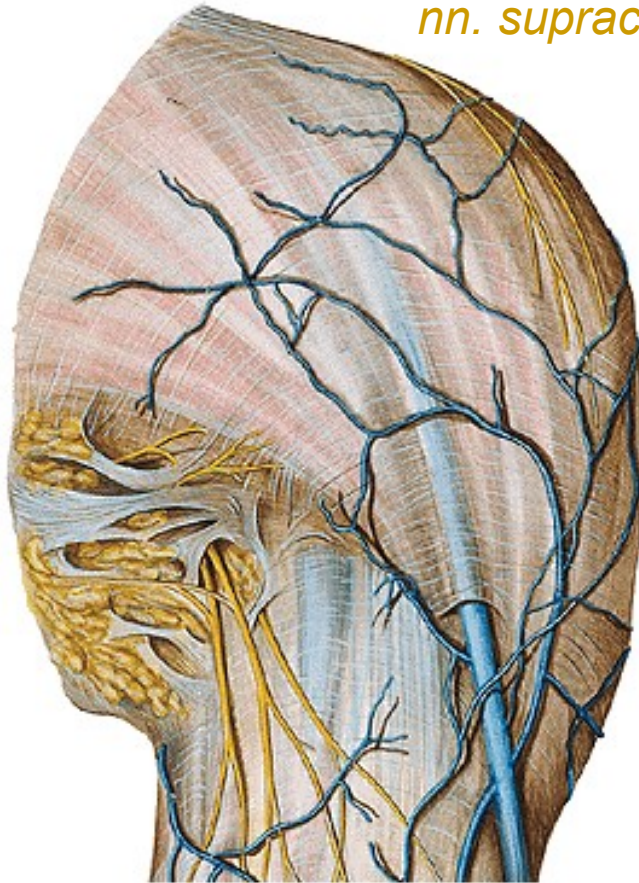

ventrálně

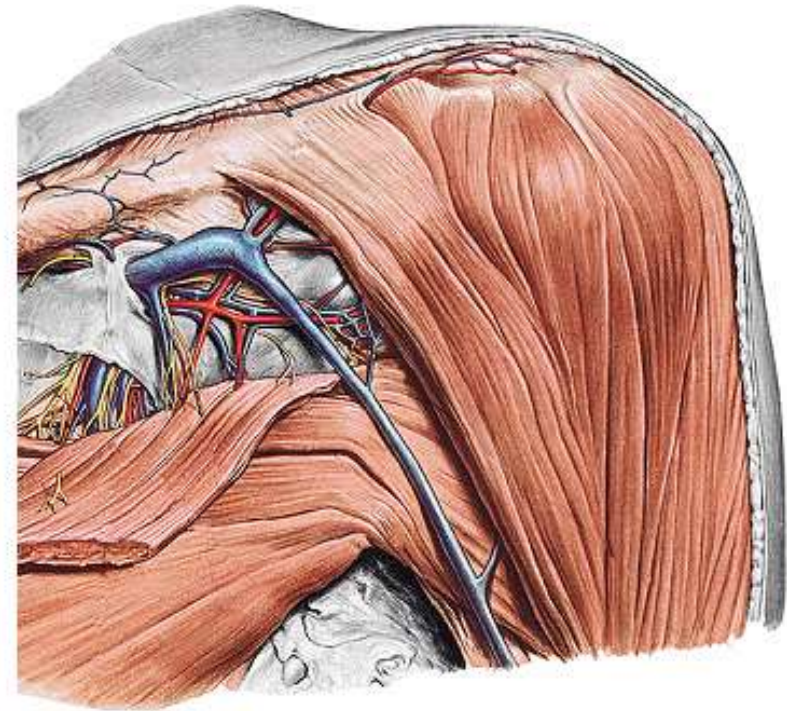

trigonum
deltoideopectorale

TRIGONUM CLAVIPECTORALE DX.

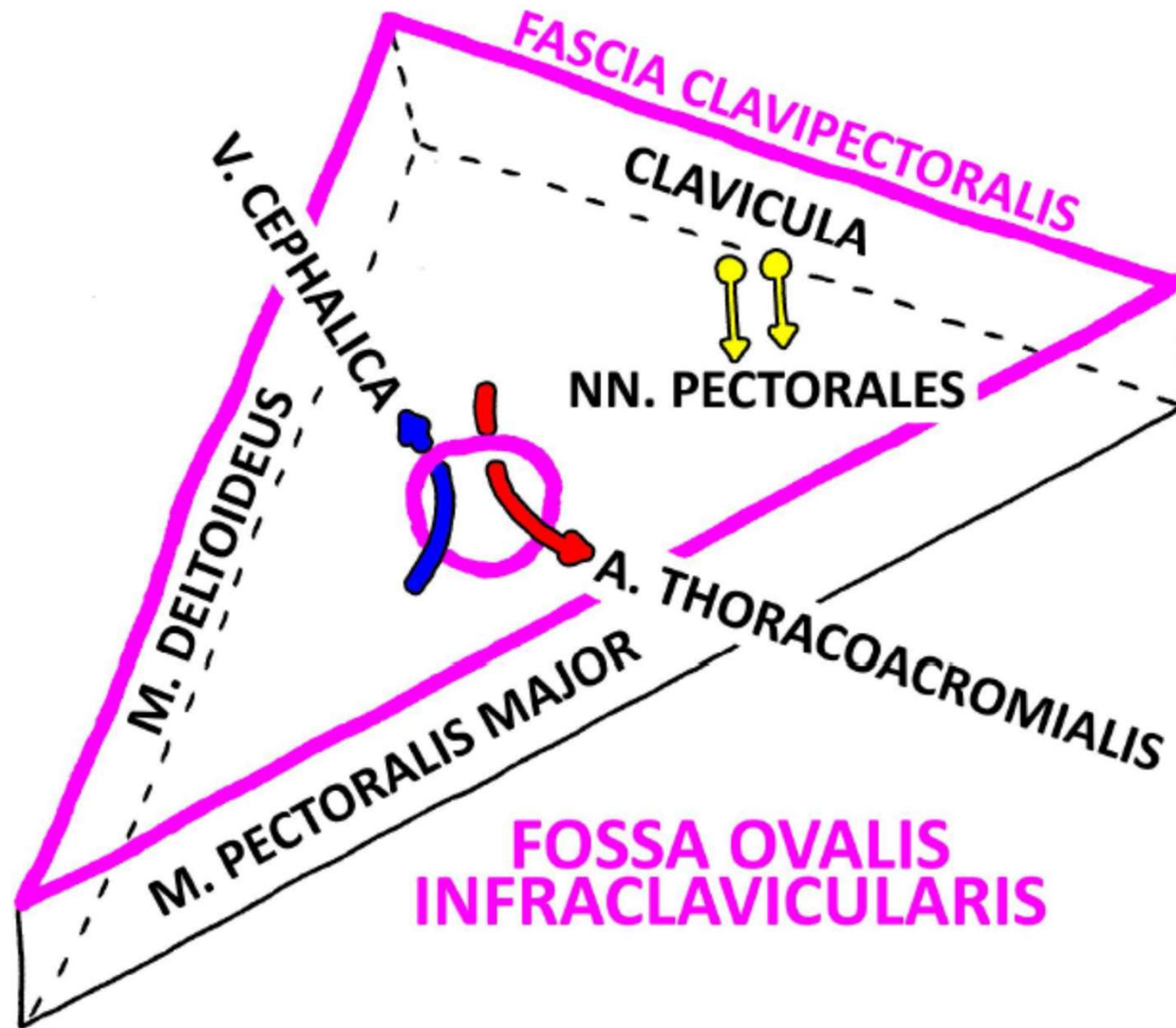

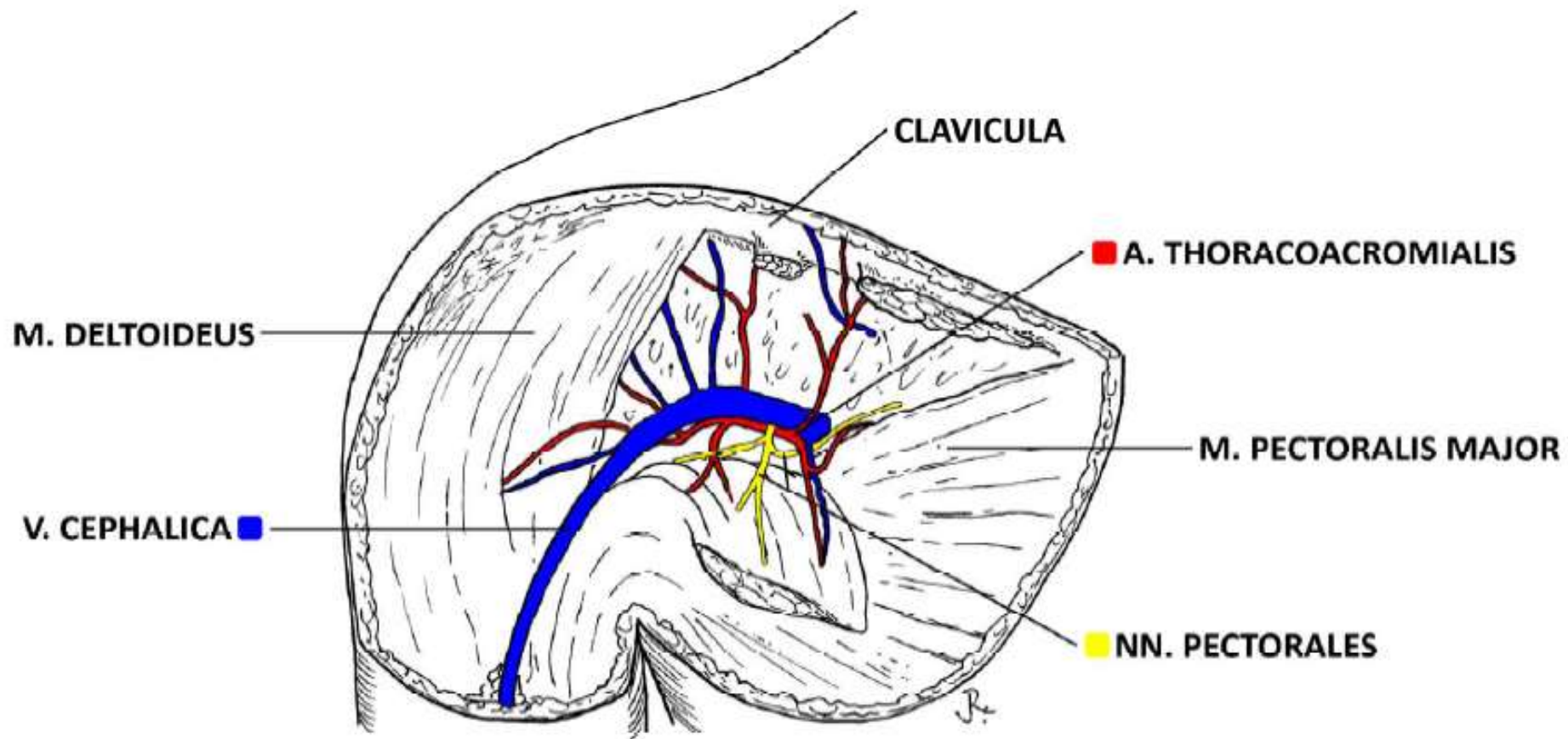

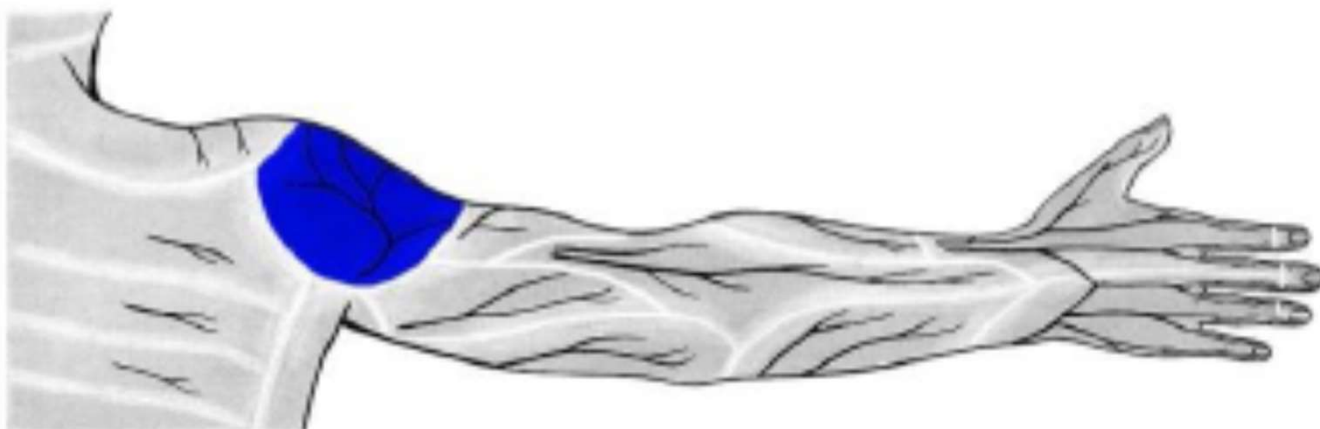
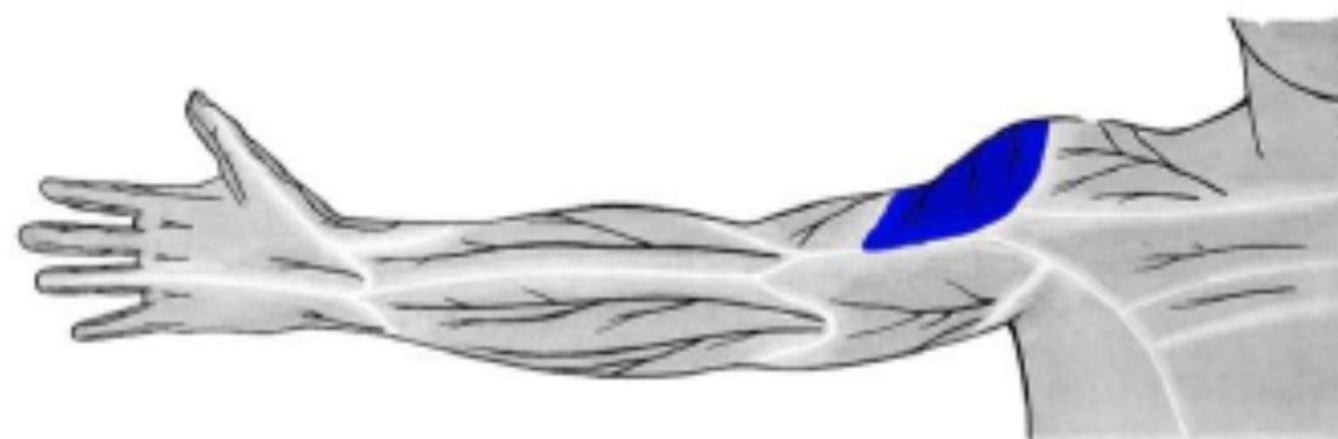

n. cutaneus brachii lat. sup. (z *n. axillaris*)

fossa axillaris

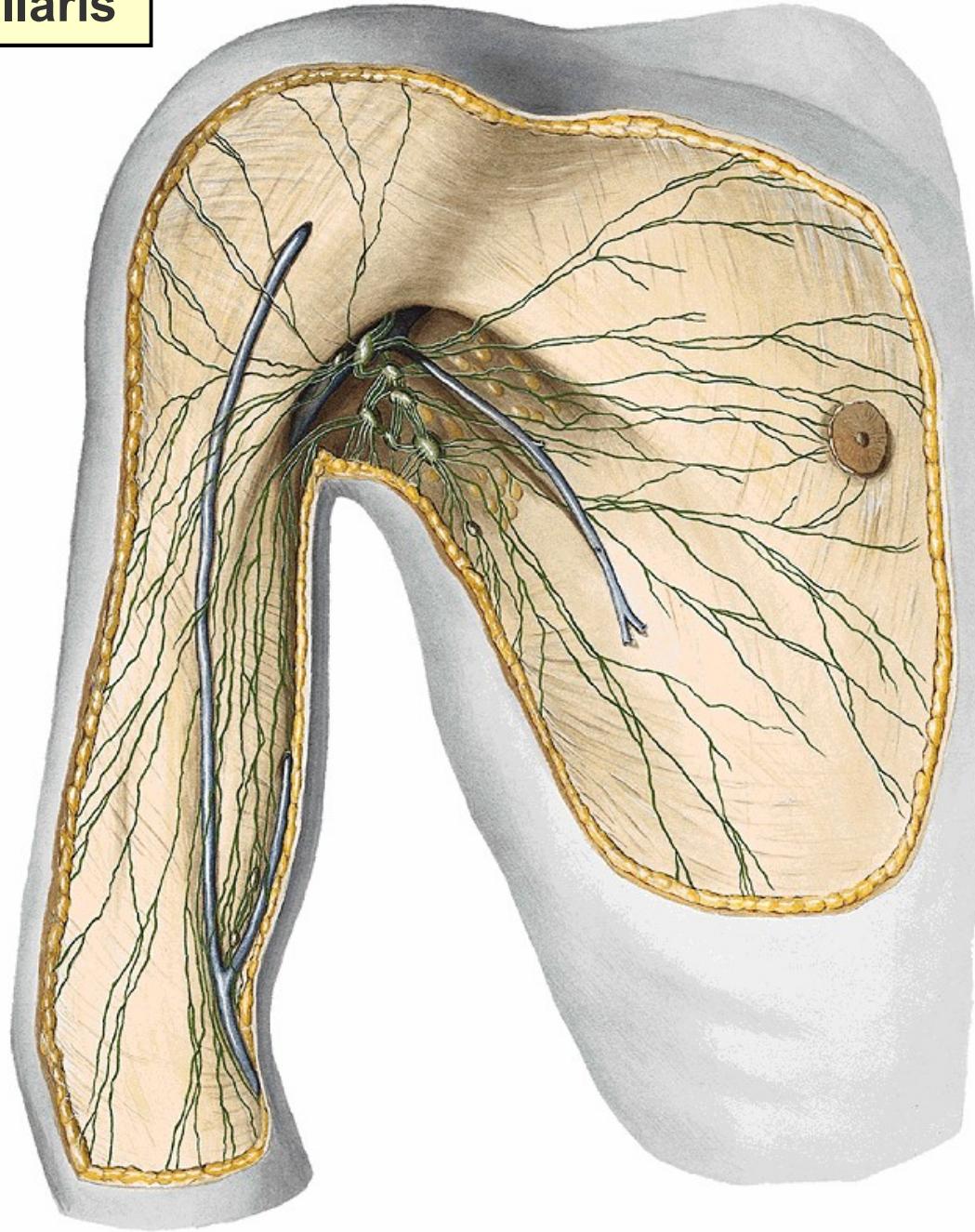

v. thoracoepigastrica
mízní cévy

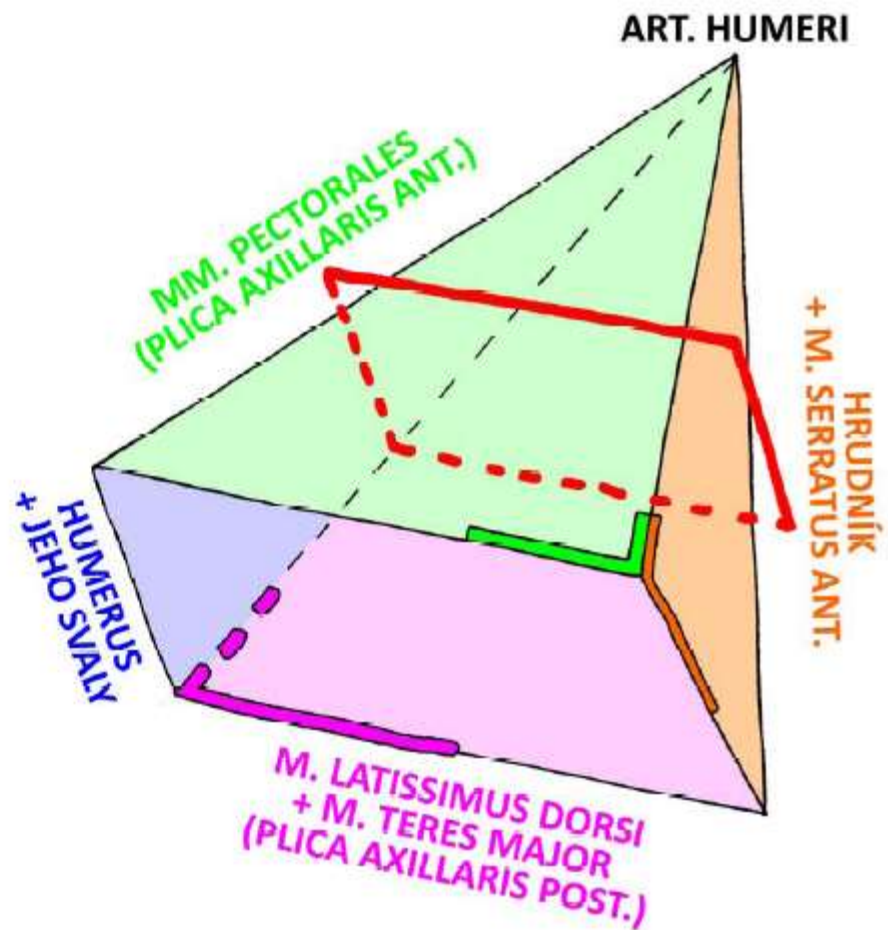

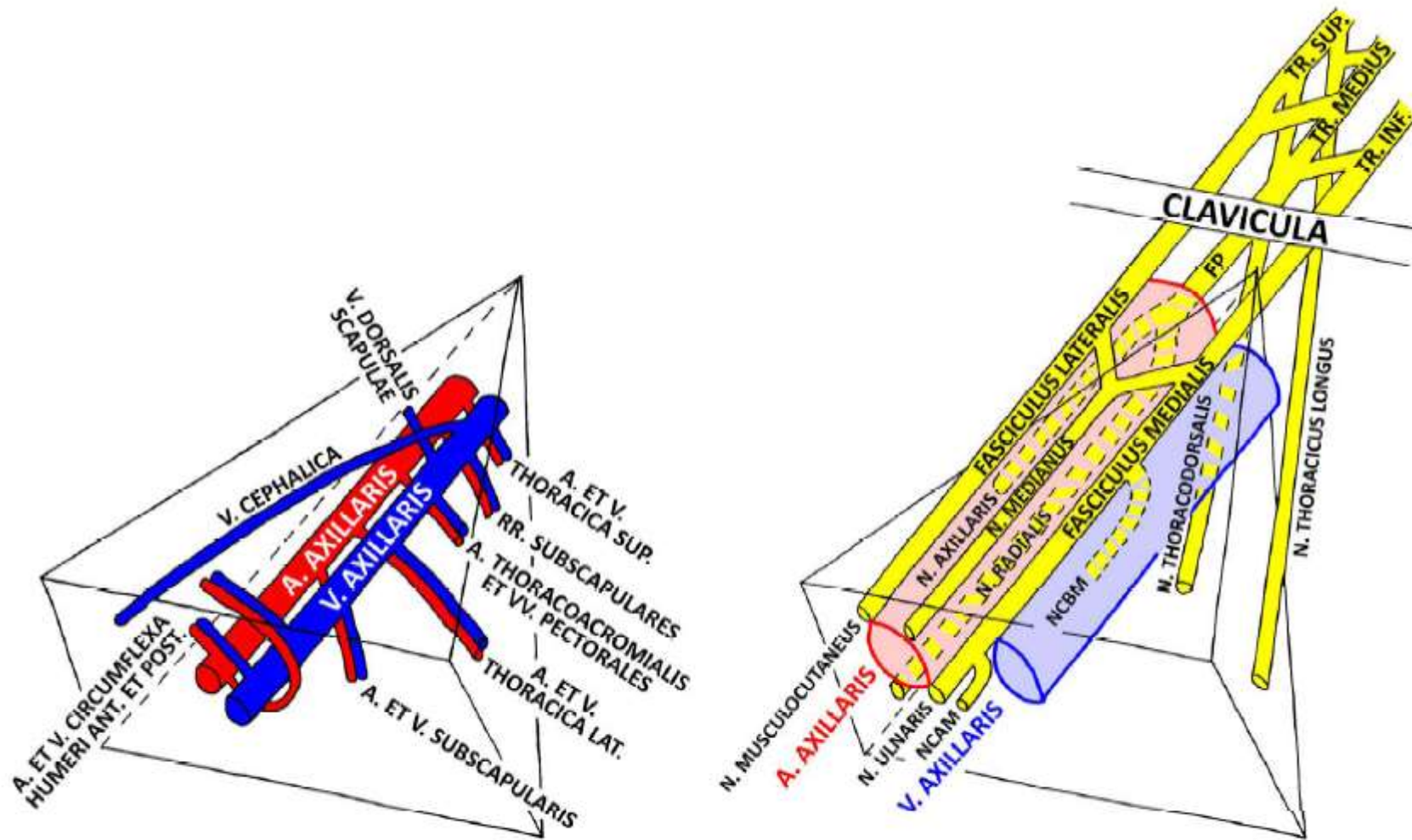

FP = FASCICULUS POSTERIOR
 NCBM = N. CUTANEUS BRACHI MEDIALIS
 NCAM = N. CUTANEUS ANTEBRACHII MEDIALIS

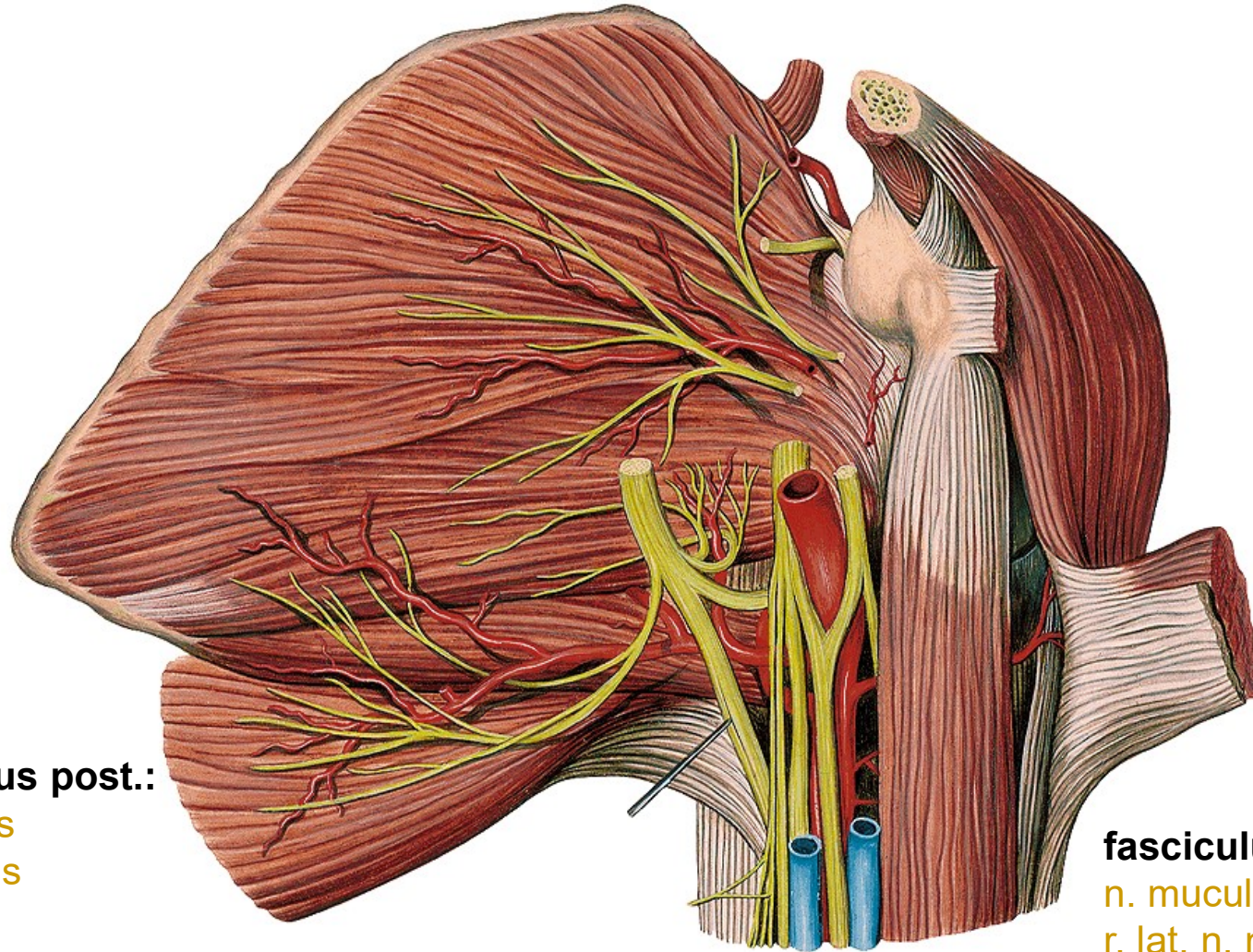

fasciculus post.:

n. radialis
n. axillaris

fasciculus lat.:

n. musculocutaneus
r. lat. n. mediani

fasciculus med.:

med. n. mediani
n. ulnaris
n. cutaneus brachii med.
n. cutaneus antebrachii med.

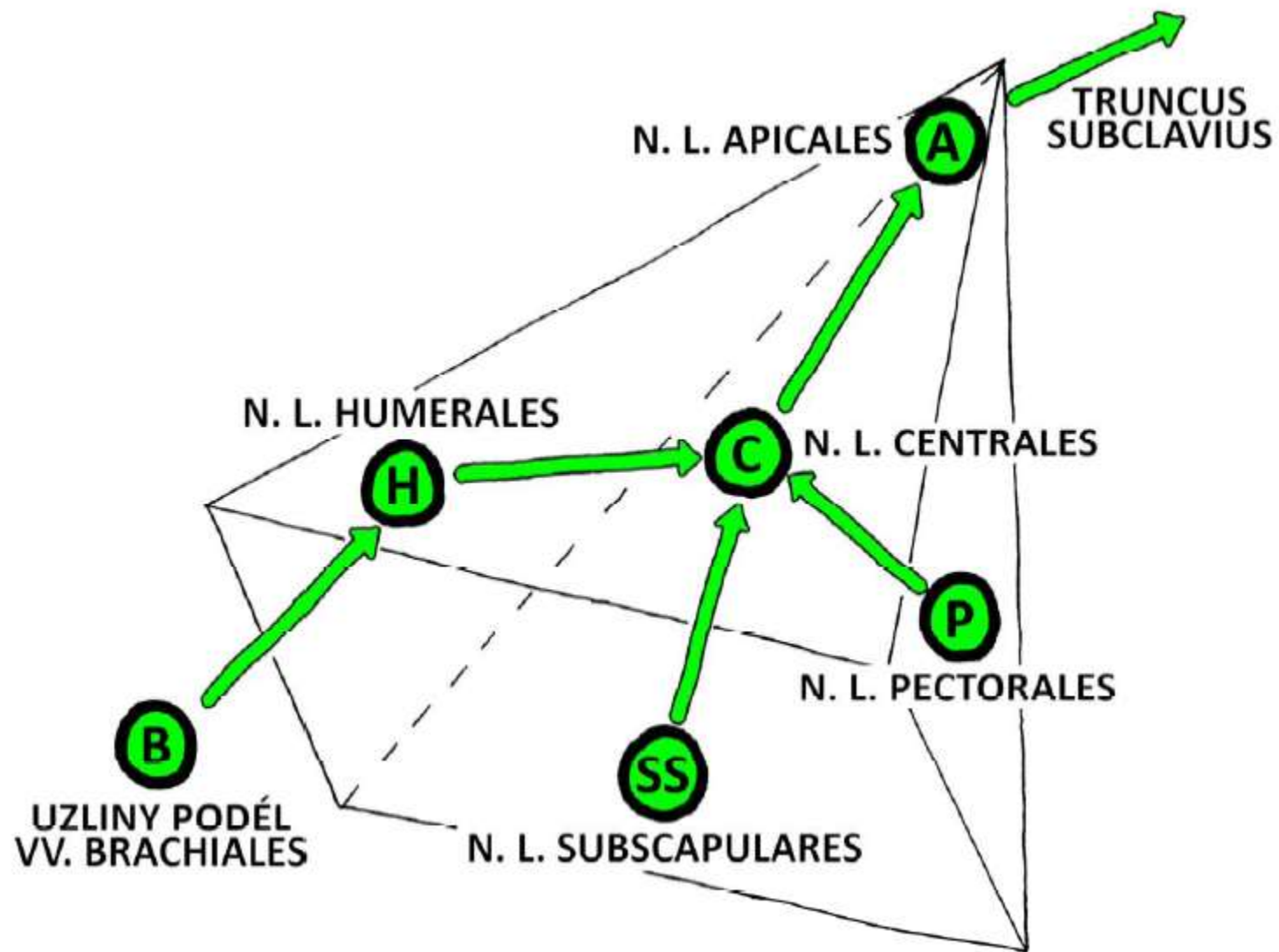

r. brachii

pravá, zespodu

v. cephalica
n. cutaneus
brachii lat. inf.

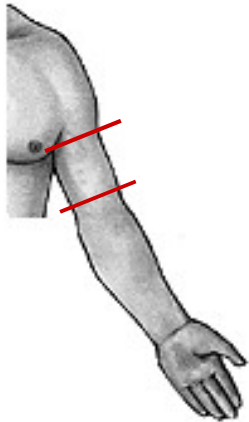
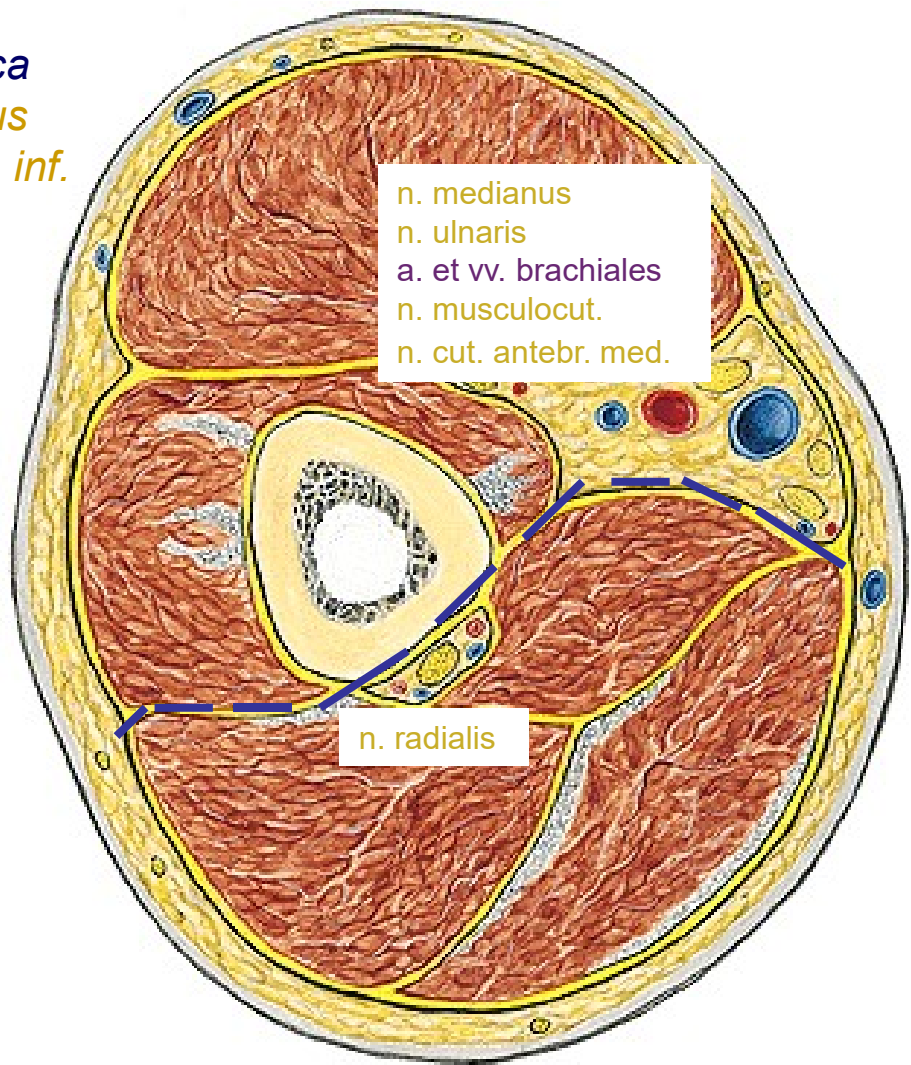

v. basilica
n. cutaneus
brachii med.

n. cutaneus brachii
post.

r. brachii ant.



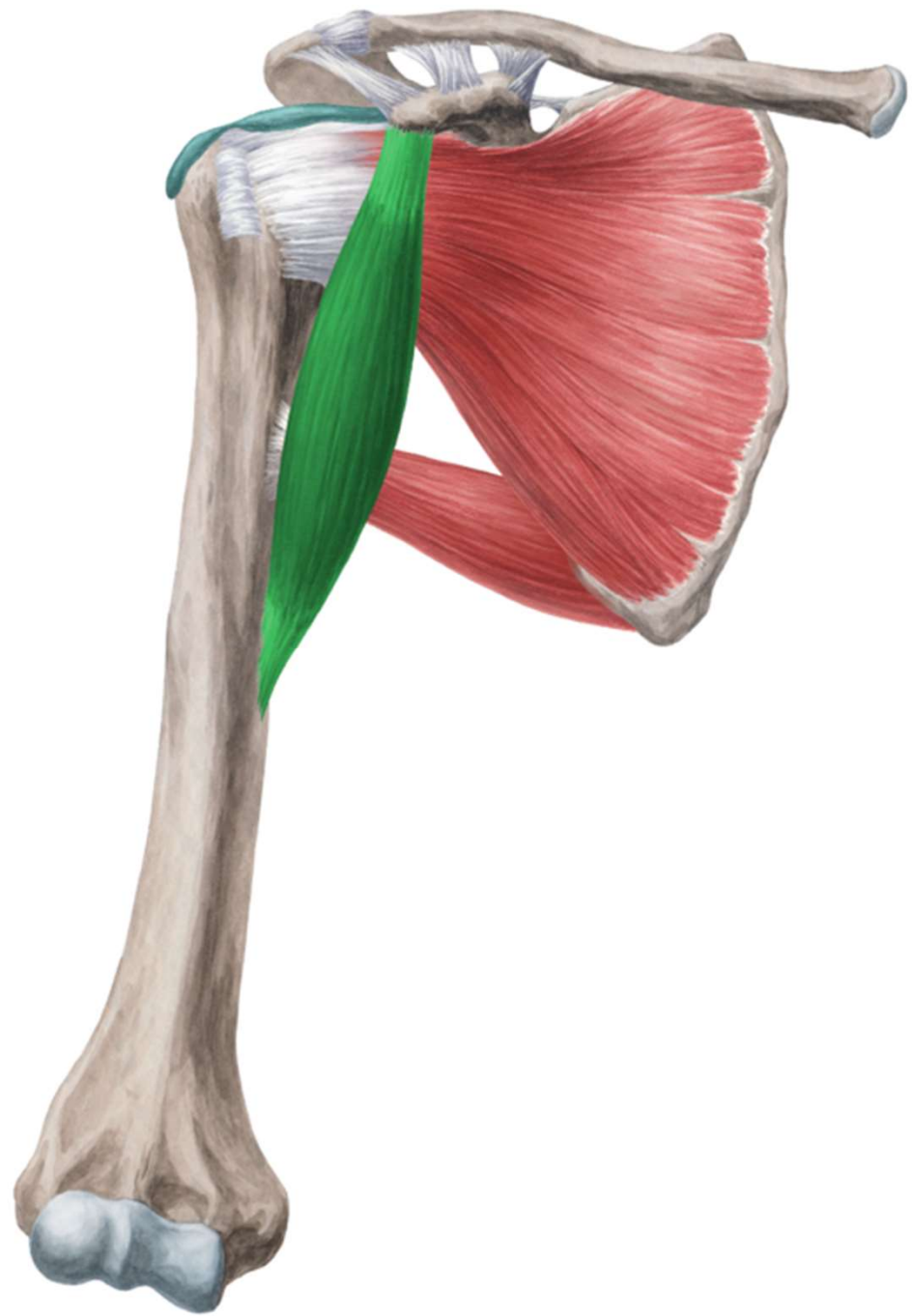



levá

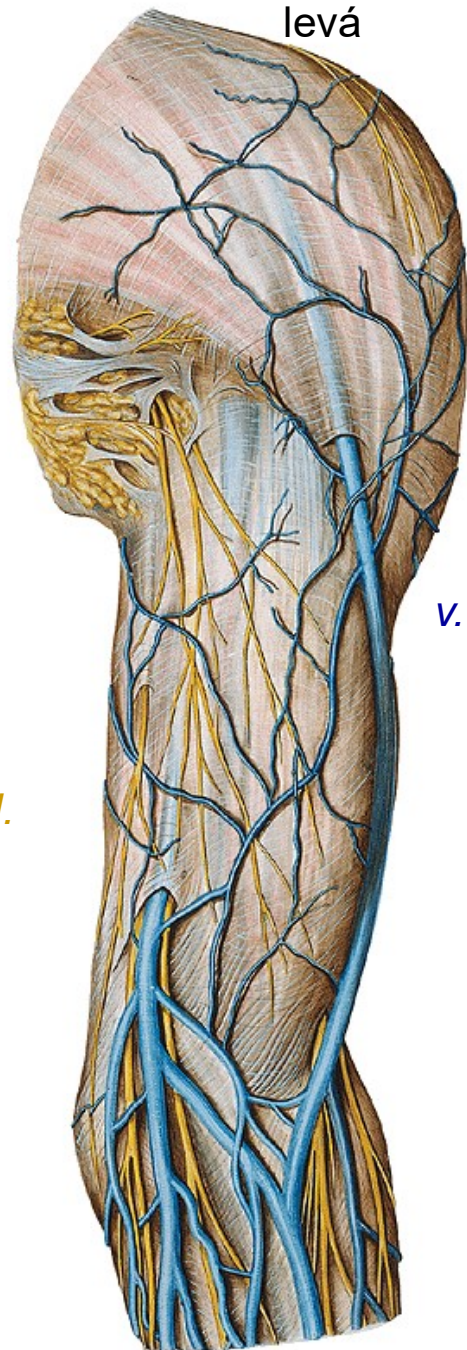

n. cutaneus brachii med.

v. cephalica

n. cutaneus antebrachii med.
v. basilica

a. et. v. brachialis
n. musculocutaneus
n. medianus
n. ulnaris

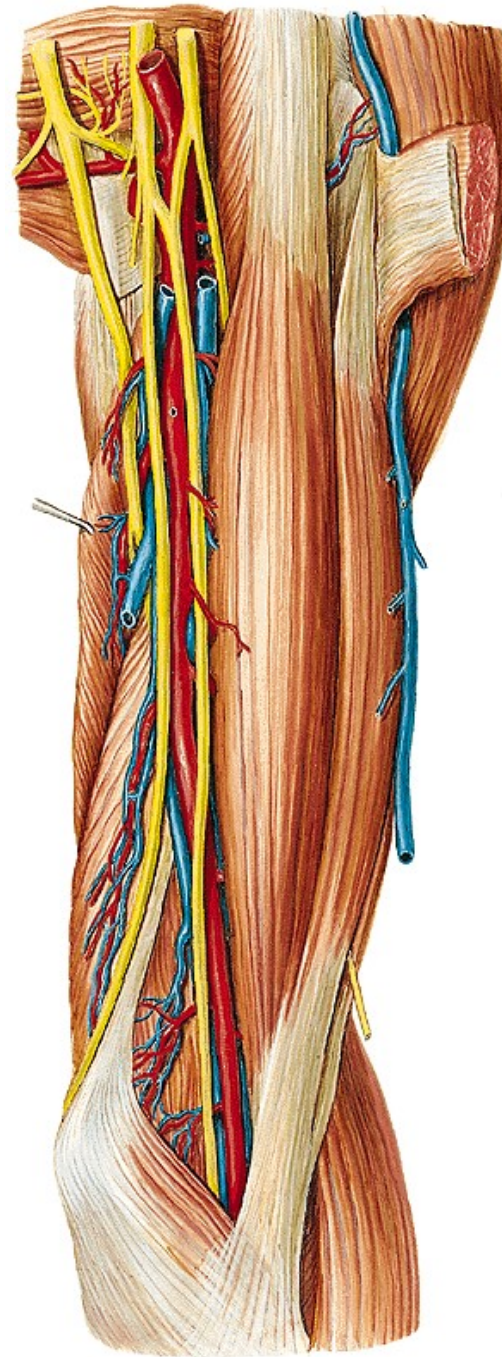

SULCUS BICIPITALIS MEDIALIS ET LATERALIS

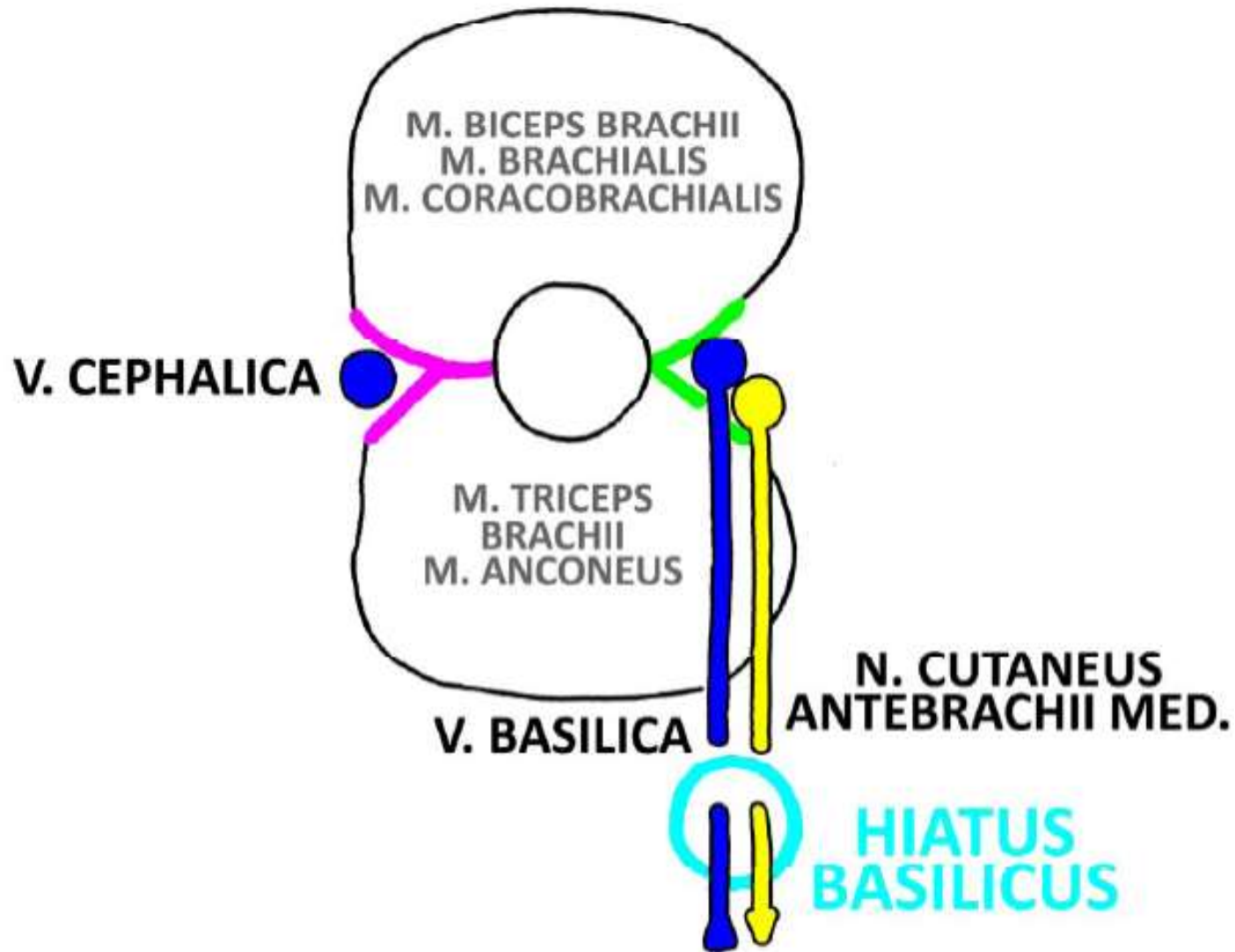

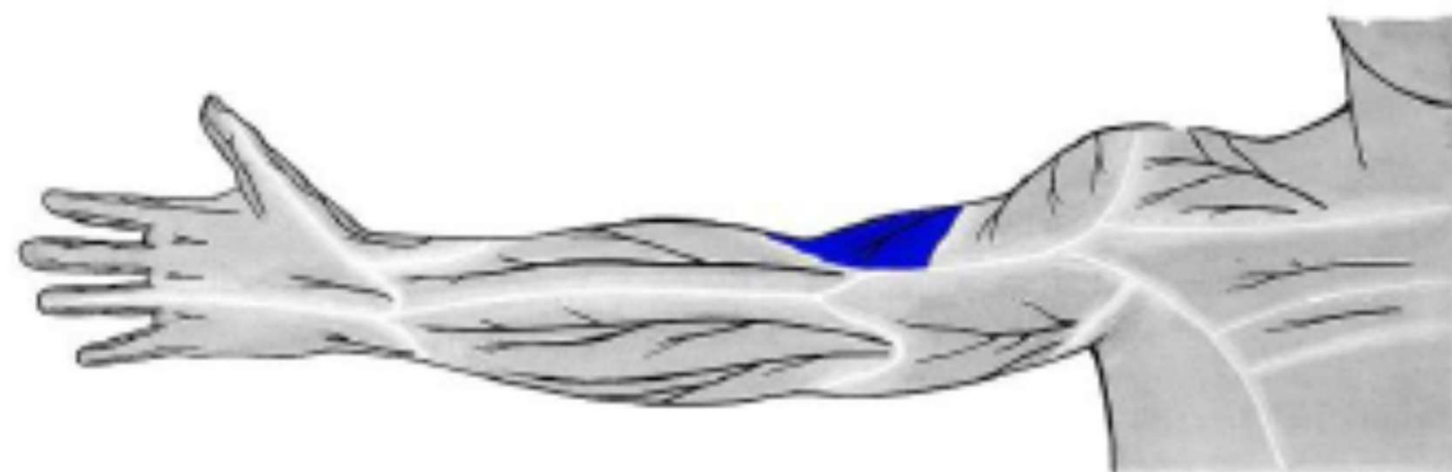

n. cutaneus brachii lat. inf. (z *n. radialis*)

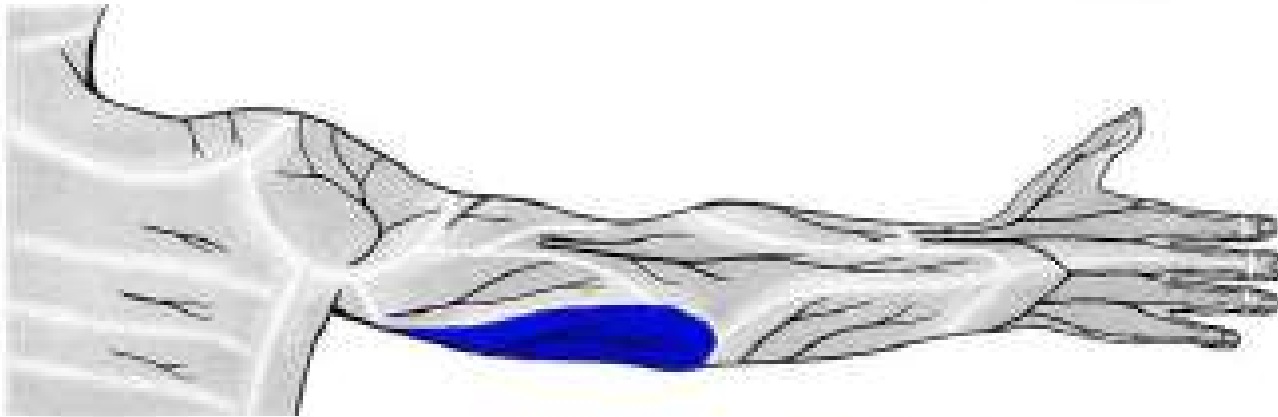
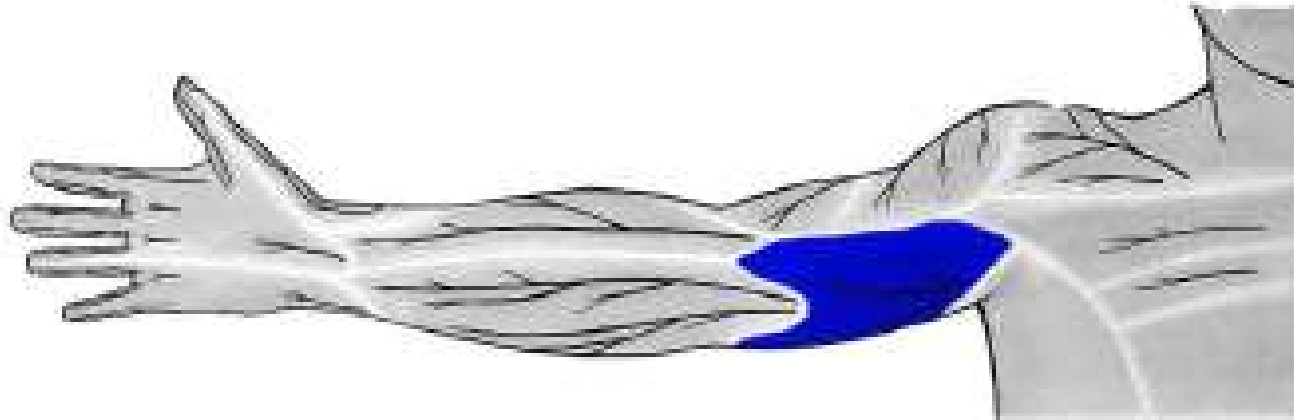

n. cutaneus brachii med.
(z *fasciculus medialis*)

r. brachii post.





levá

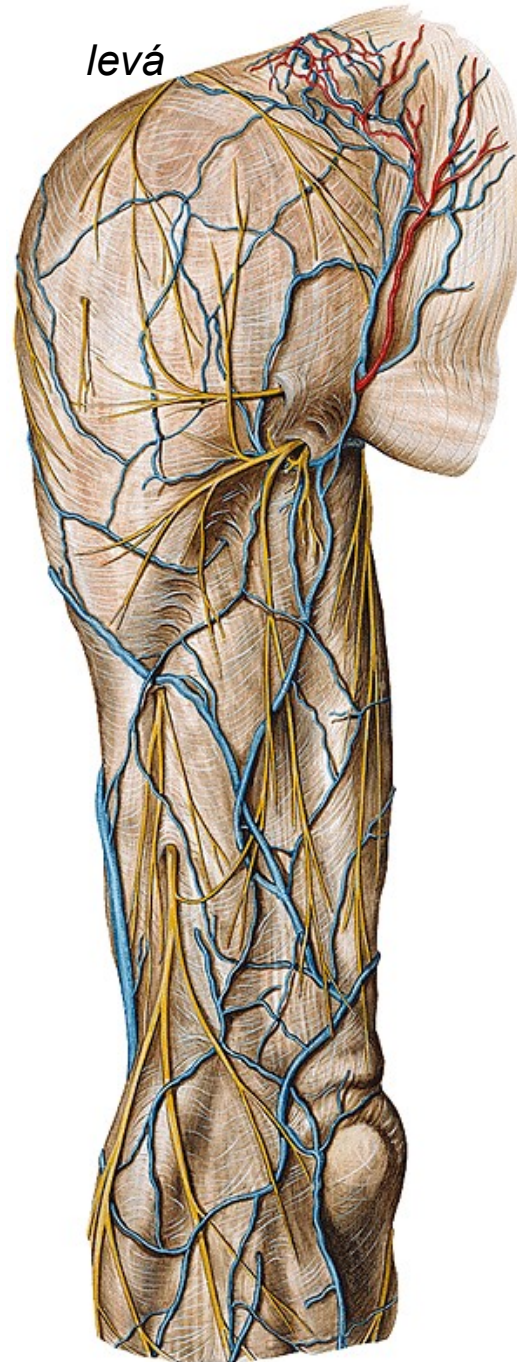

n. cutaneus brachii lat. sup.
(*n. axillaris*)

cutaneus brachii lat. inf.
n. cutaneus brachii post.
n. cutaneus antebrachii post.
(*n. radialis*)

n. radialis
a. et. v. profunda brachii

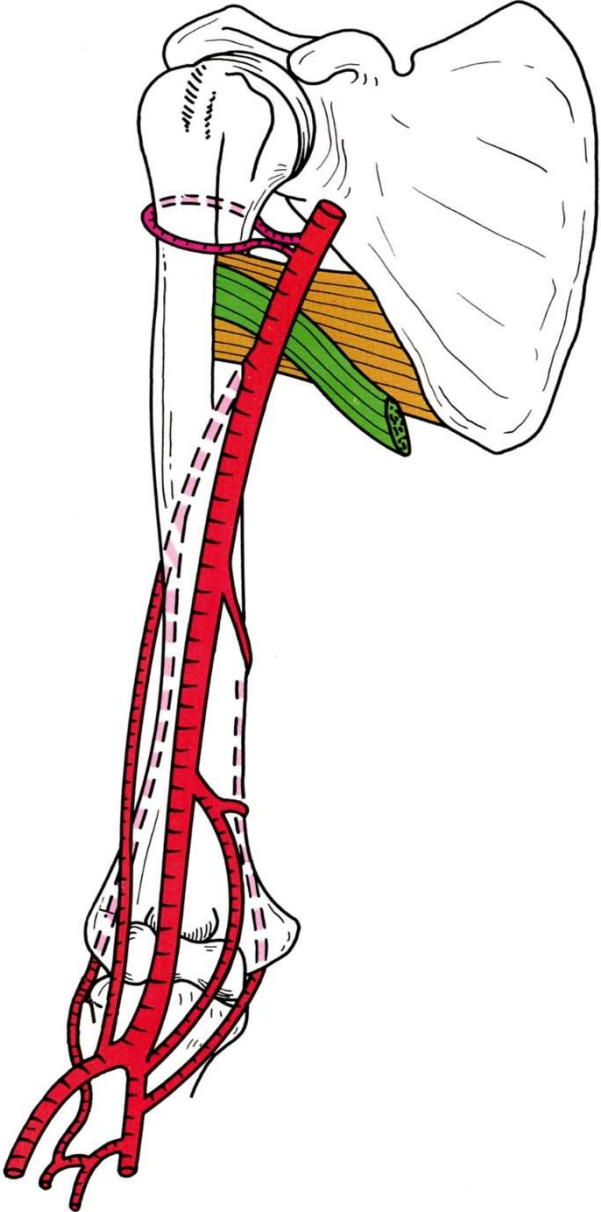
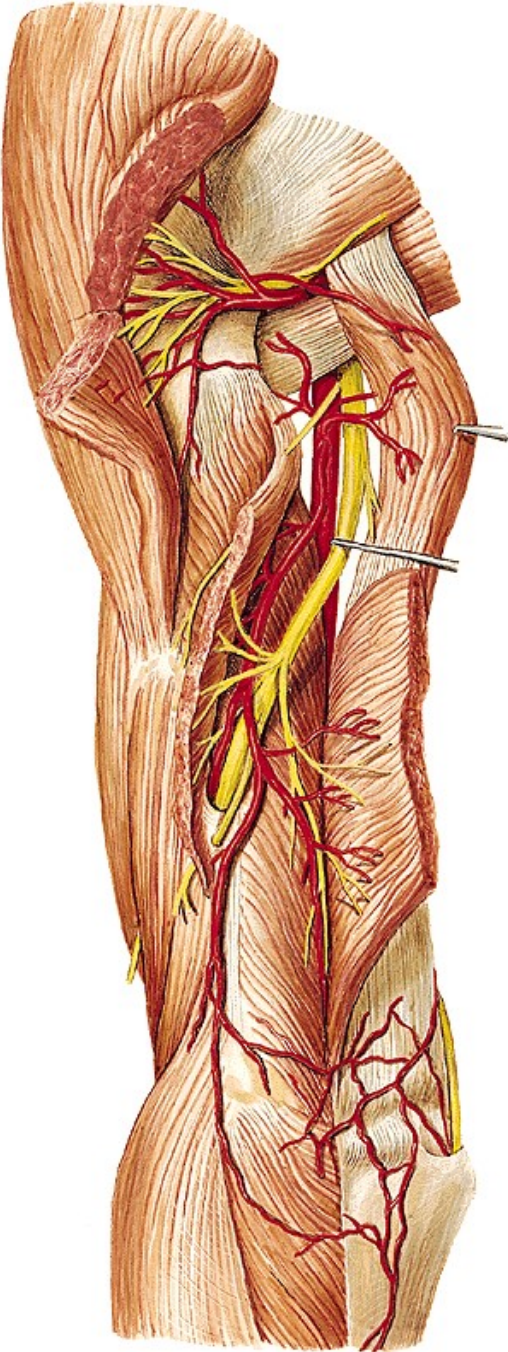

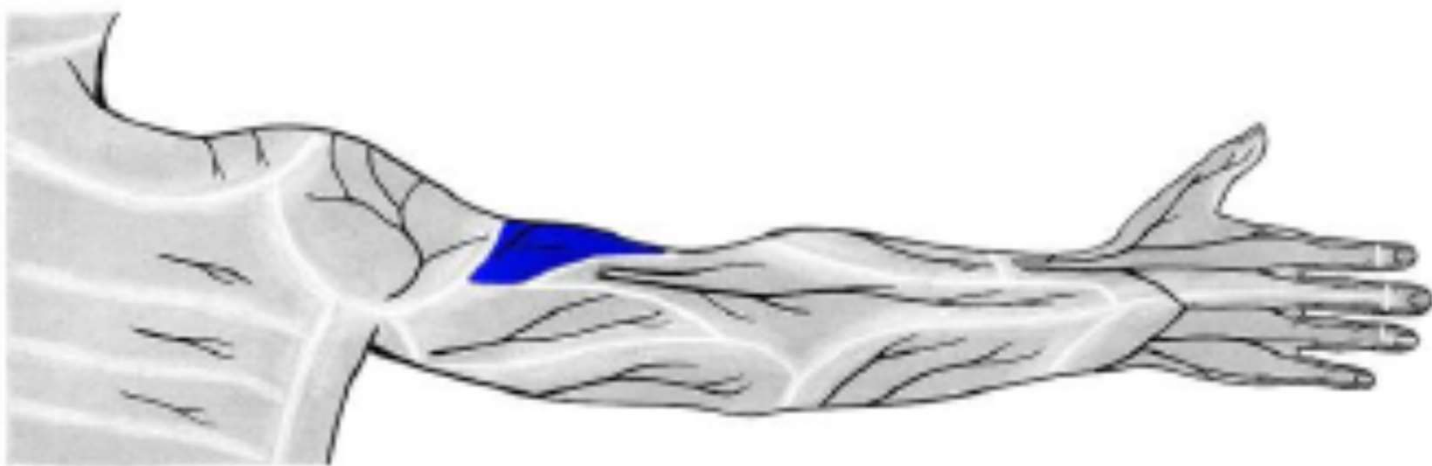

n. cutaneus brachii lat. inf. (z *n. radialis*)

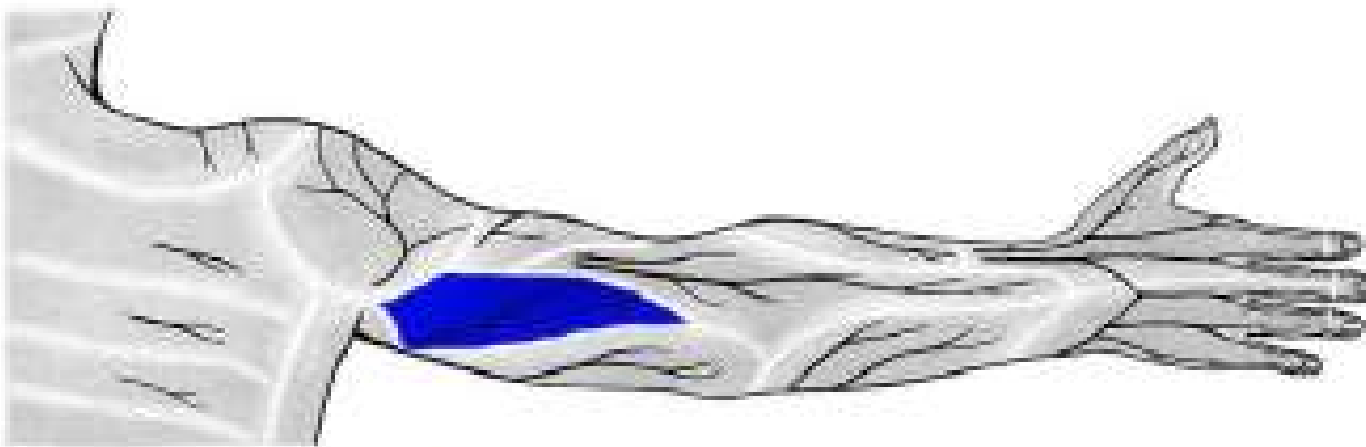
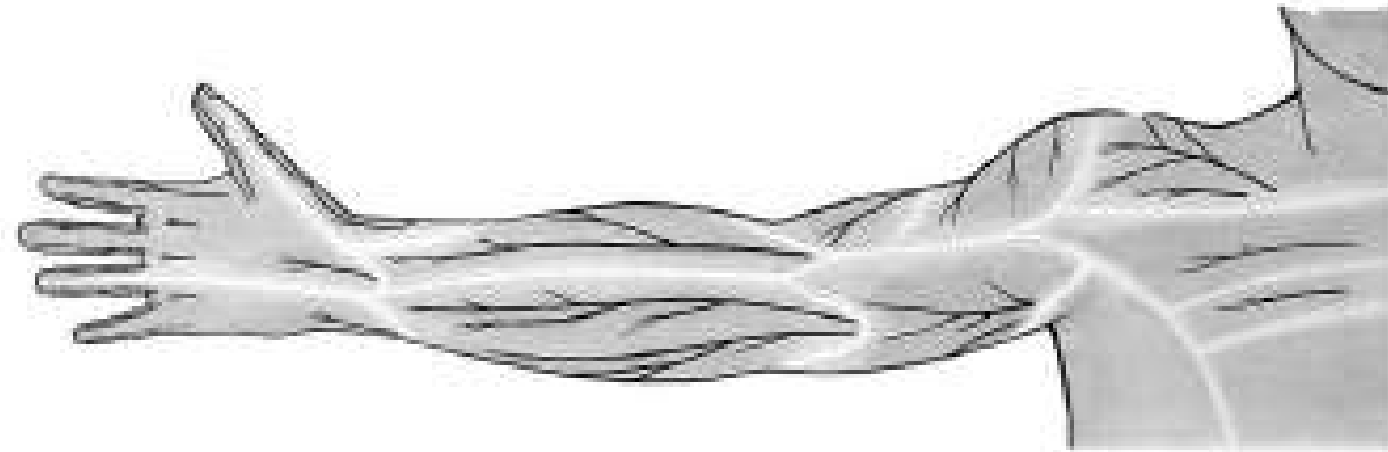

n. cutaneus brachii post. (z n. radialis)

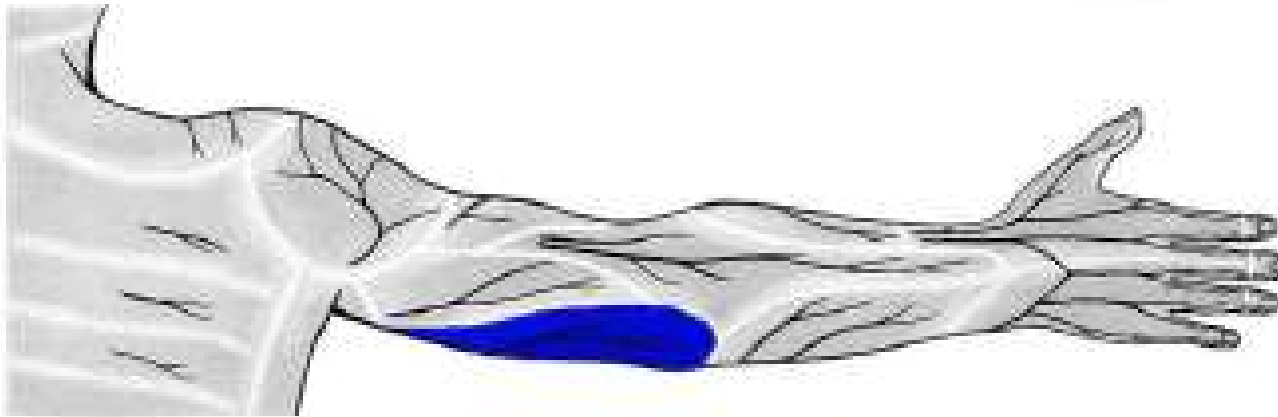
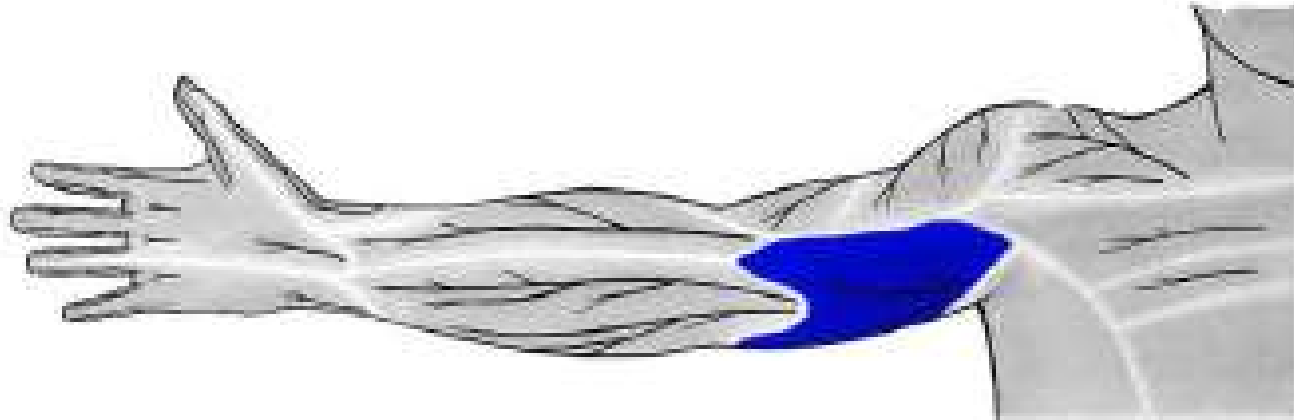

n. cutaneus brachii med.
(z *fasciculus medialis*)

r. cubiti

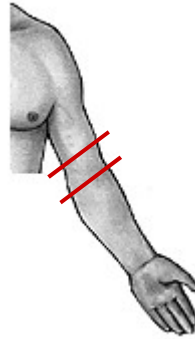

*n. cutaneus
antebr. med.
v. basilica*

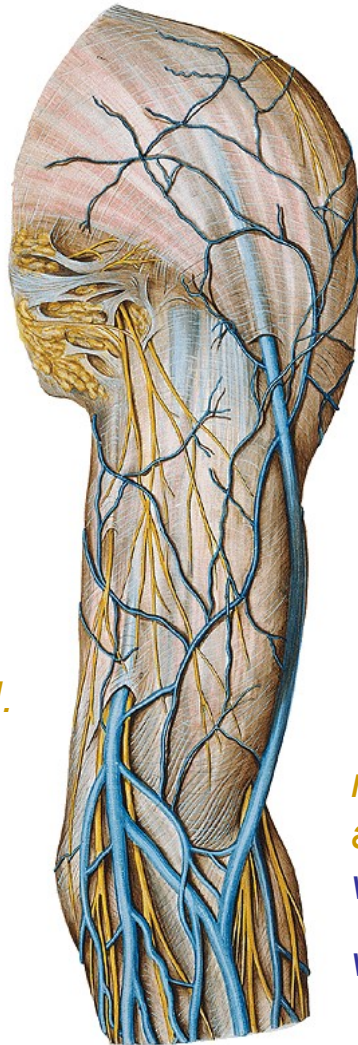

*n. cutaneus
antebr. lat.
v. cephalica
v. mediana cubiti*

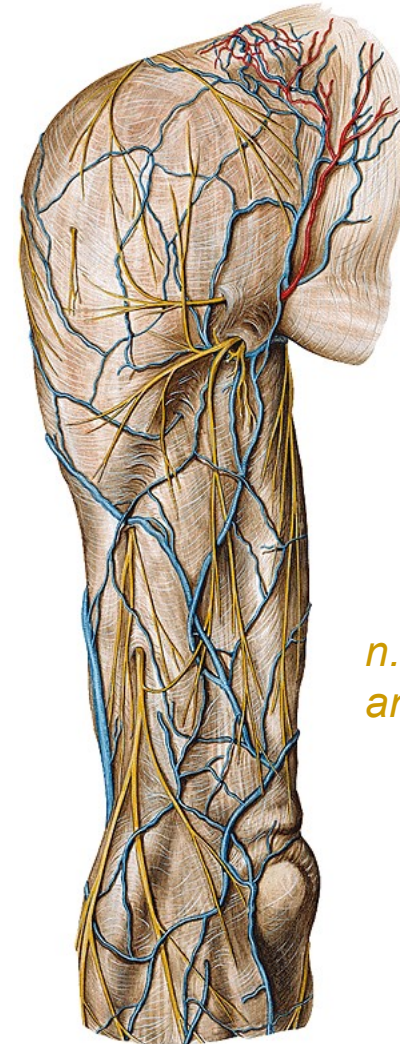

*n. cutaneus
antebr. post.*

pohled med.

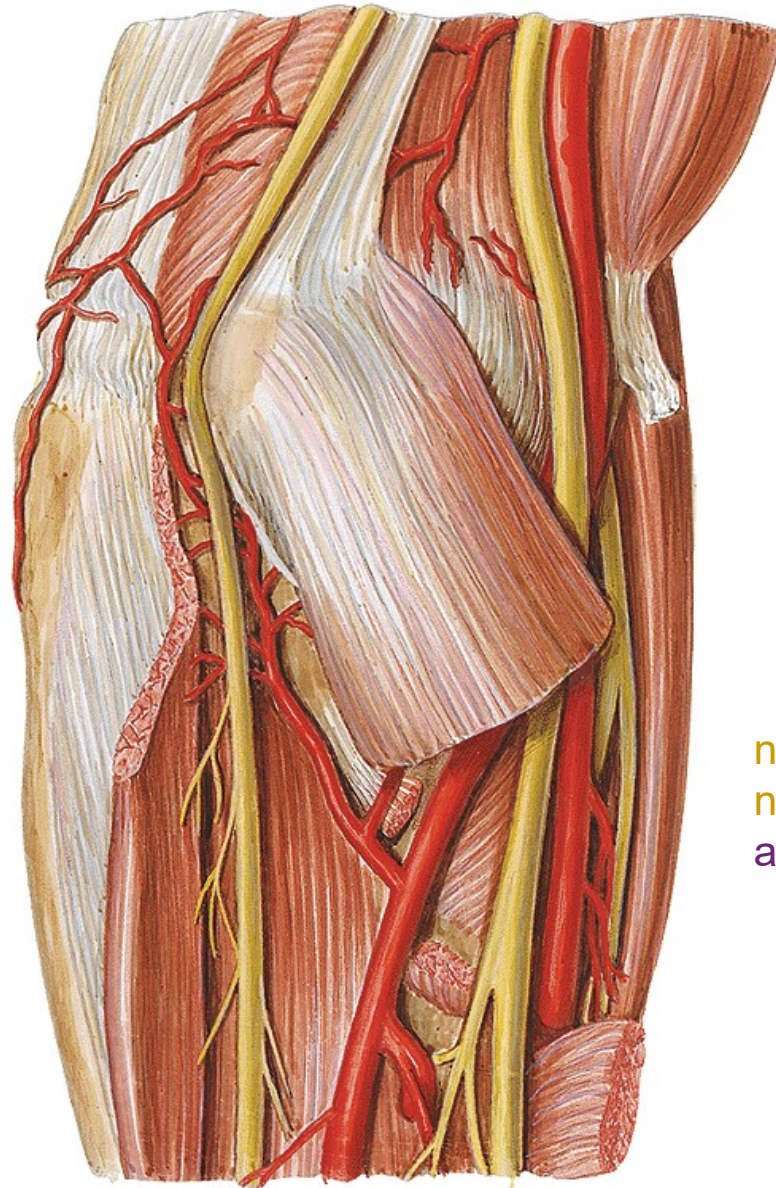

n. ulnaris
a. et v. ulnaris

n. medianus
n. radialis (r. superf.)
a. et v. radialis



FOSSA CUBITALIS DX.

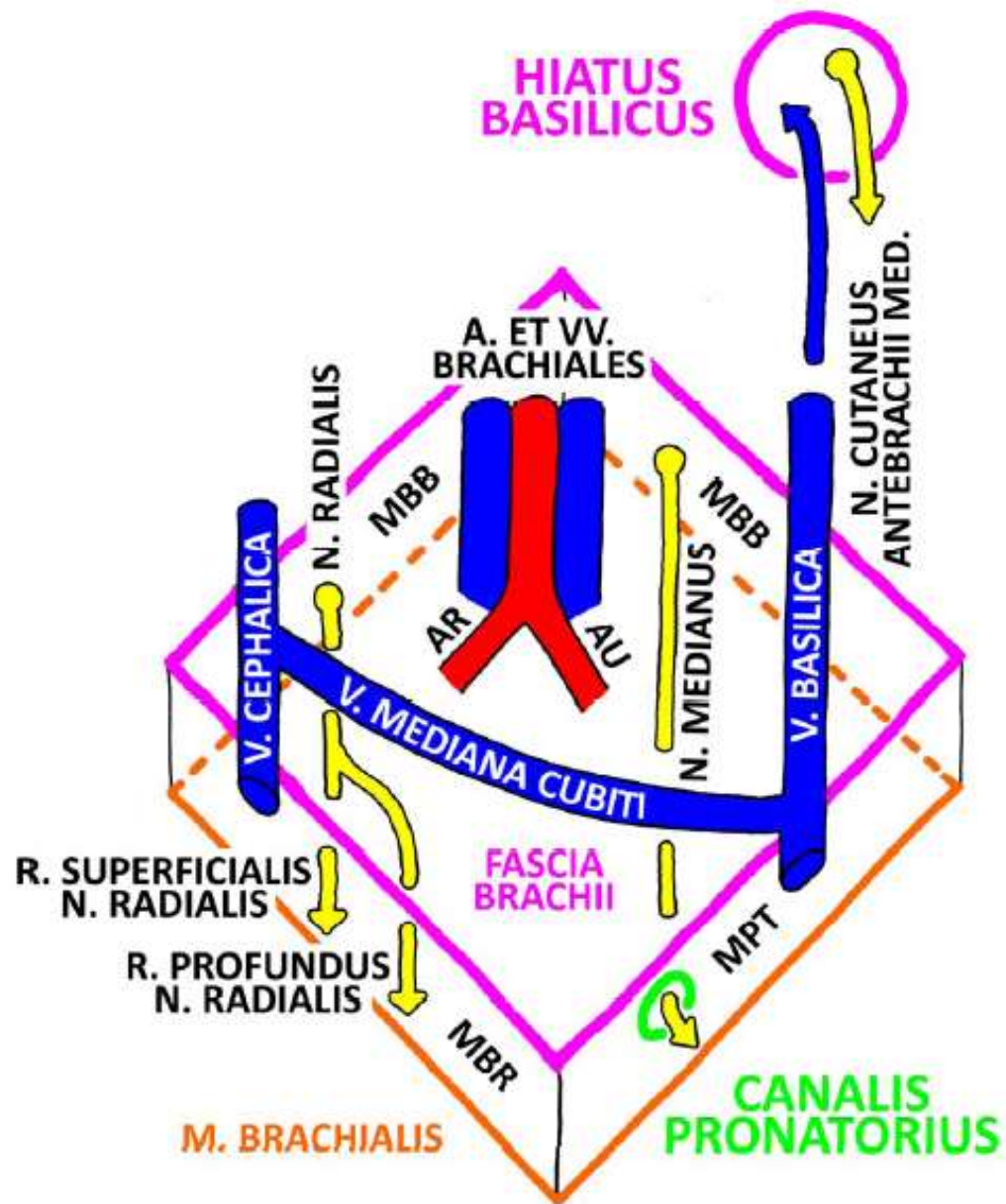

r. antebrachii

pravá, pohled zdola

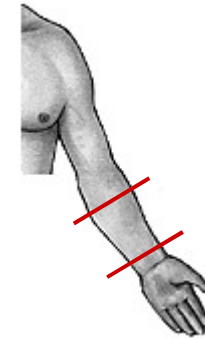

n. cut. antebr. lat. v
cephalica

n. ulnaris
a. et v. ulnaris

n.
medianus

n. radialis (r.superf.)
a. et v. radialis

n. cut. antebr. med.
v. basilica

n. interos.ant. et post.
a. et v. interos.ant. et post.

n. cut. antebr. post.

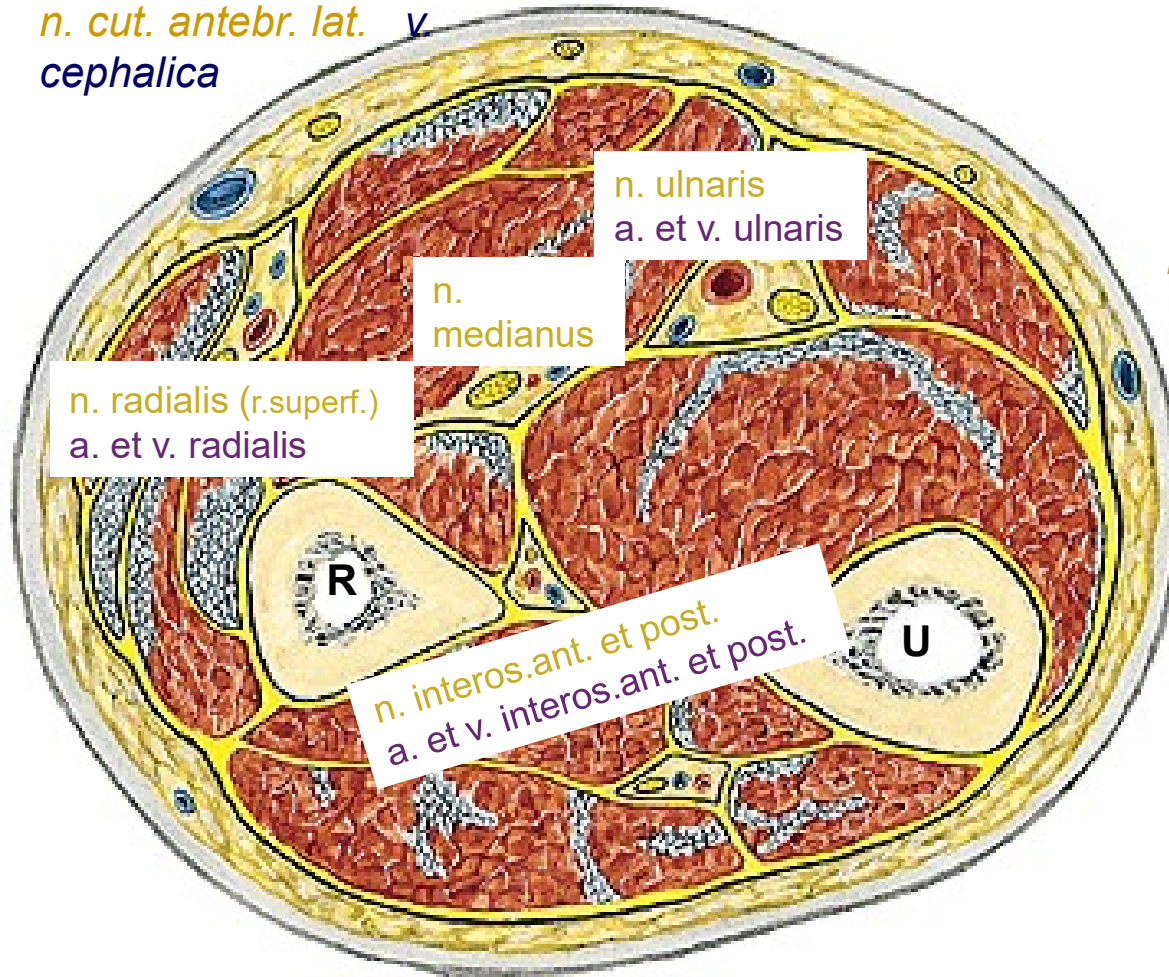

r. antebrachii ant.









n. cutaneus antebr. med.
v. basilica

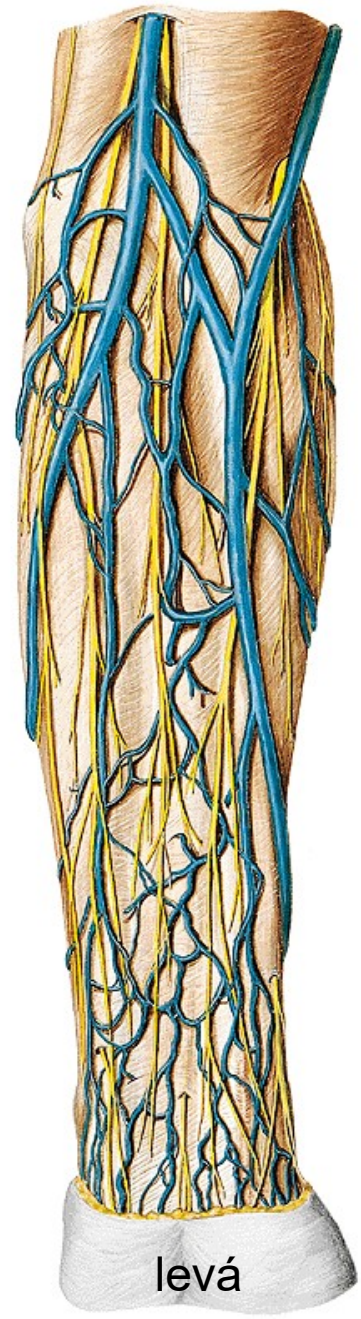

n. cutaneus antebr. lat.
v. cephalica

levá



a. et v. radialis
(hmatný tep)

n. medianus

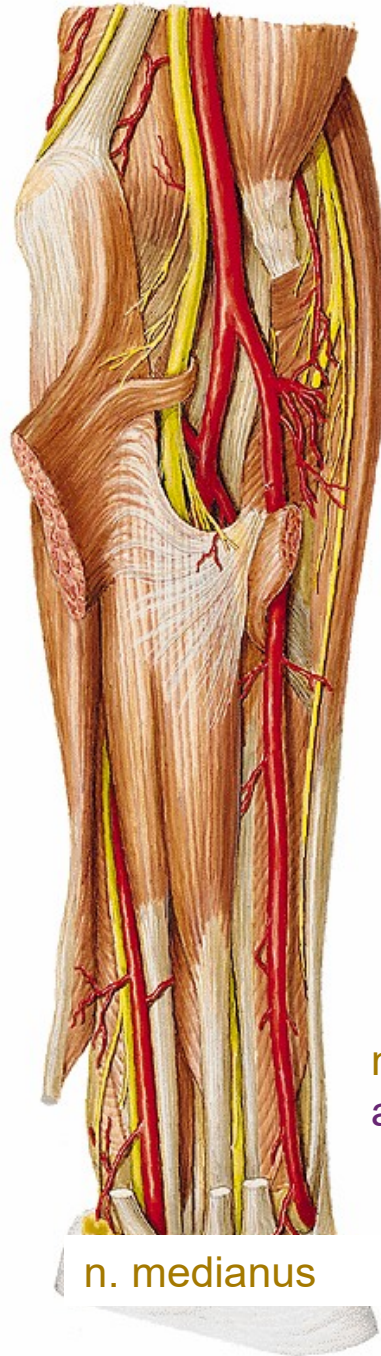

n. ulnaris
a. et v. ulnaris

n. radialis (r. superf.)
a. et v. radialis

n. medianus

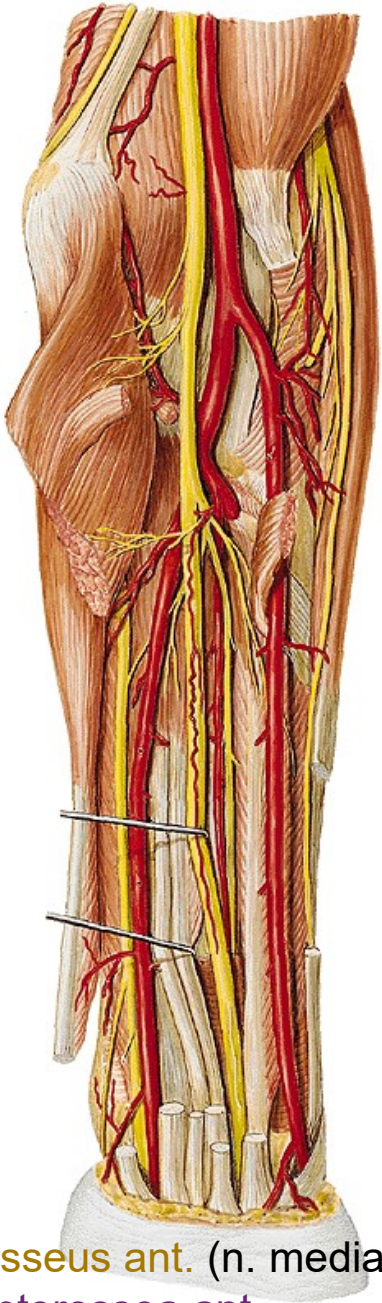

n. interosseus ant. (n. medianus)
a. et v. interossea ant.

r. antebrachii post.

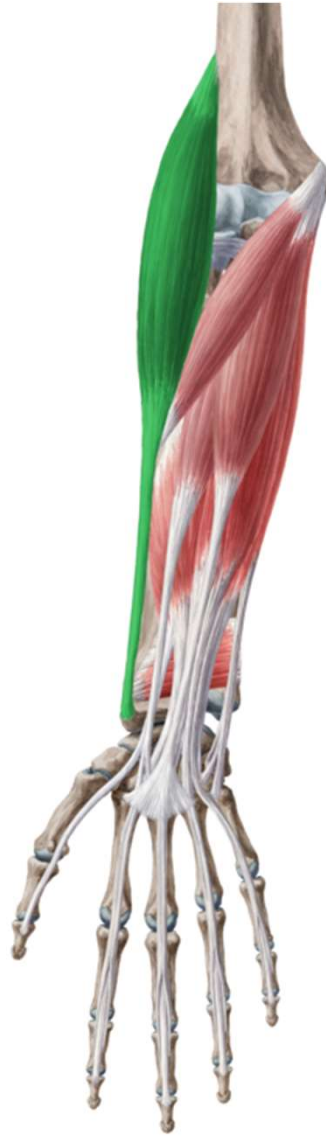





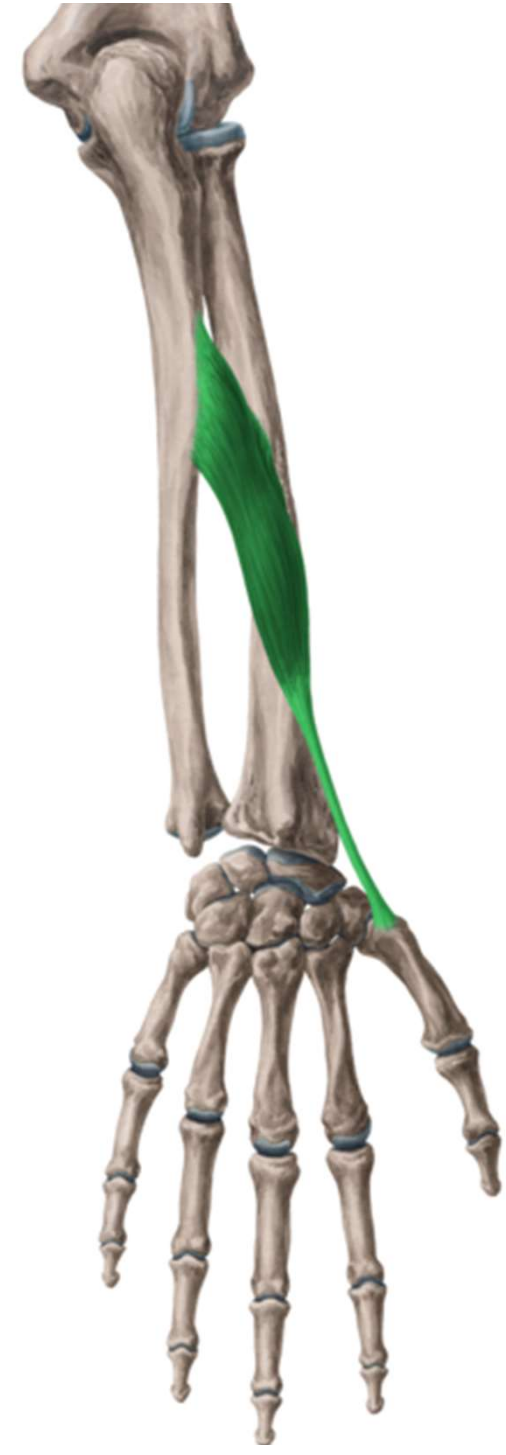

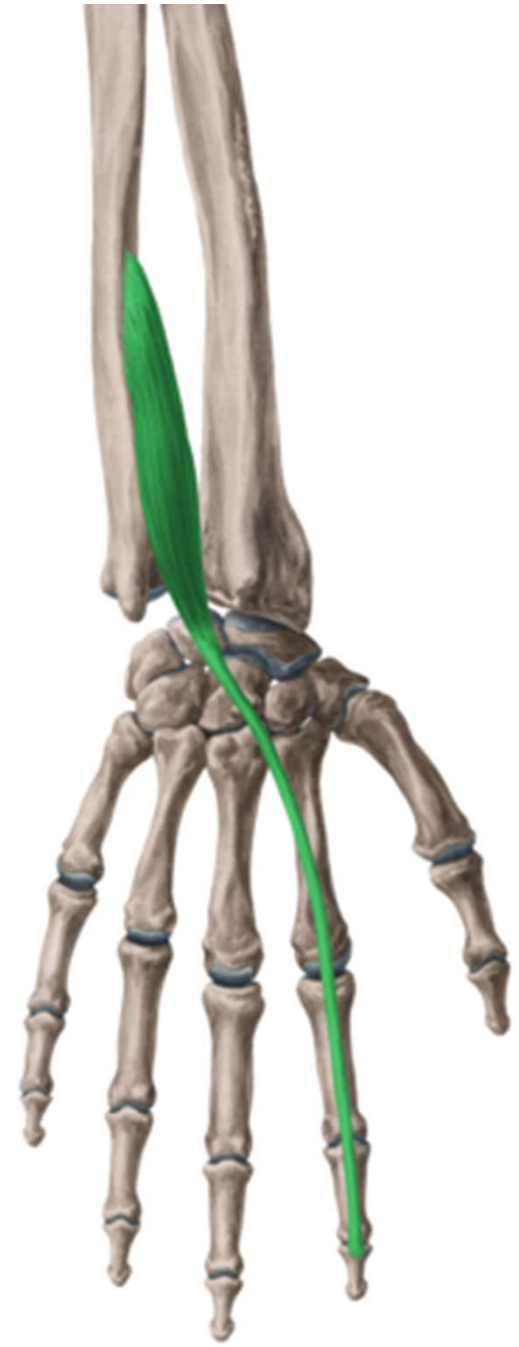
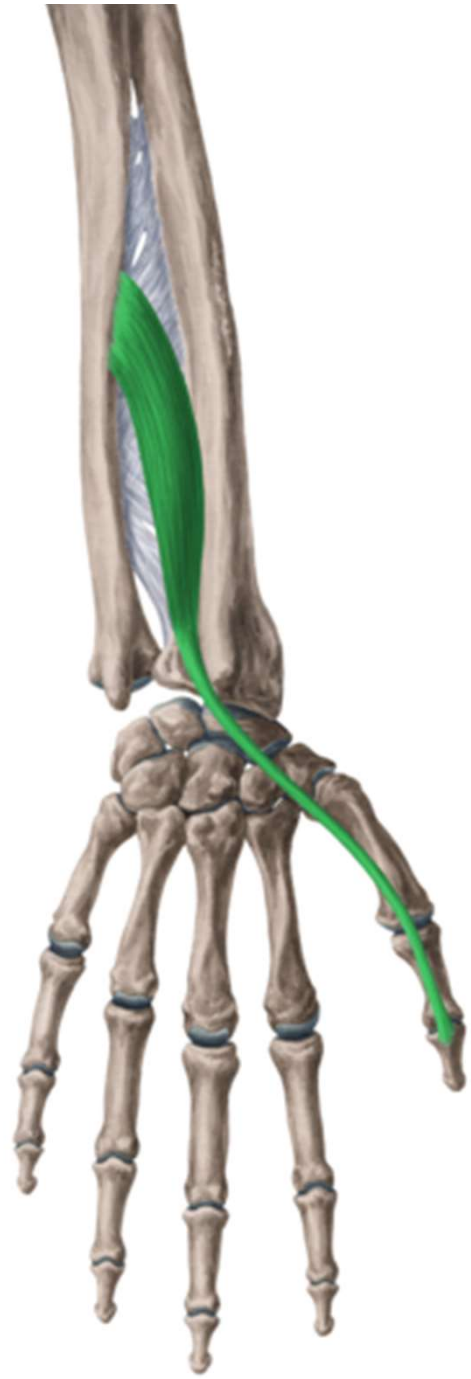
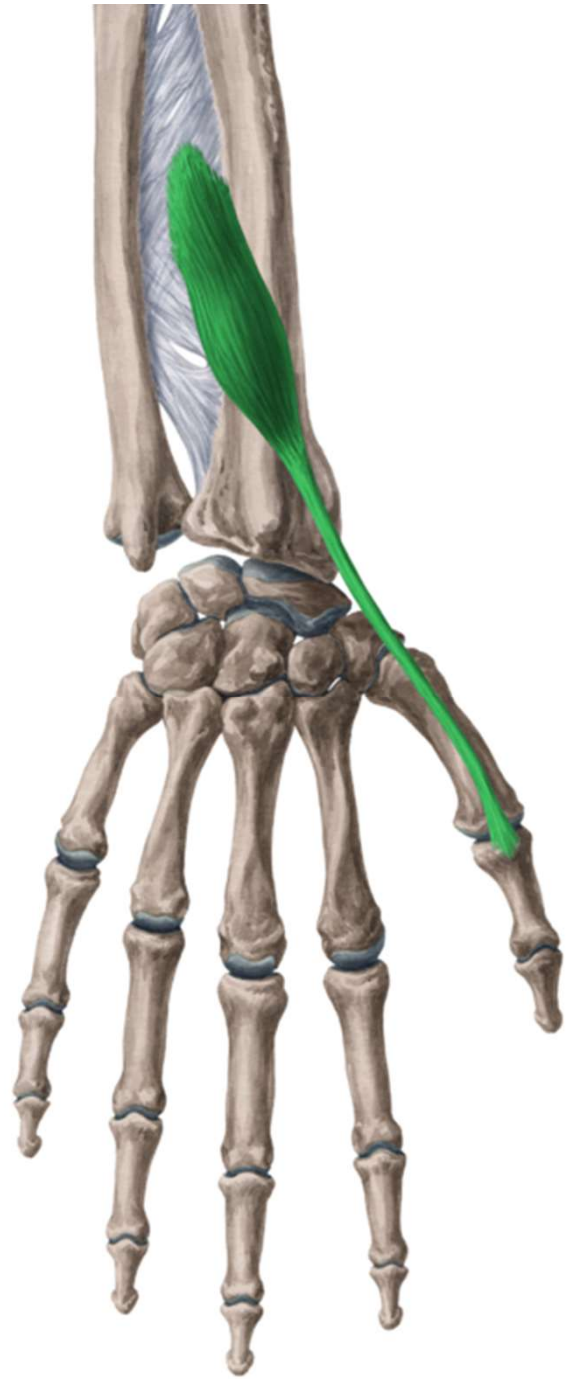

n. cutaneus antebrachii post.

v. cephalica

n. radialis (r. superf.)

v. basilica

n. ulnaris (r. dorsalis)

levá

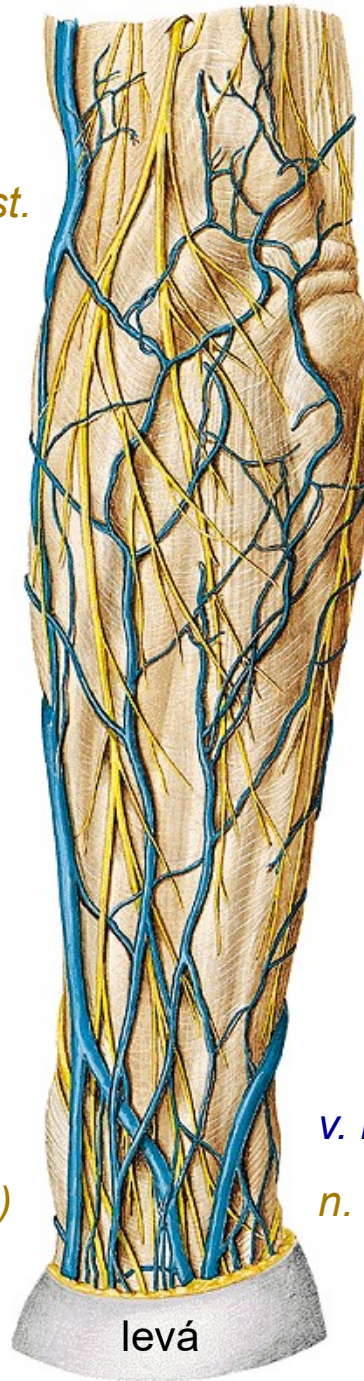

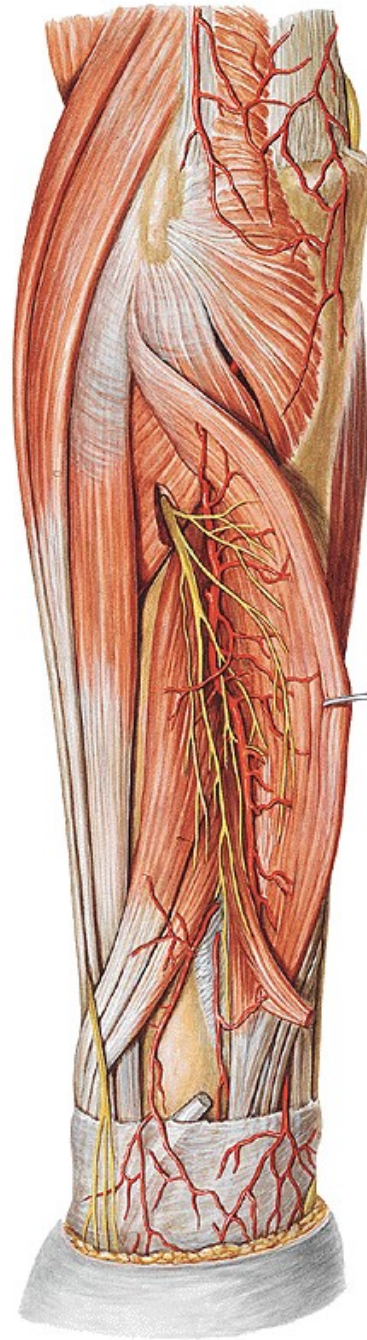

n. radialis

(r. prof., n. interosseus post.)

a. et v. interossea post.

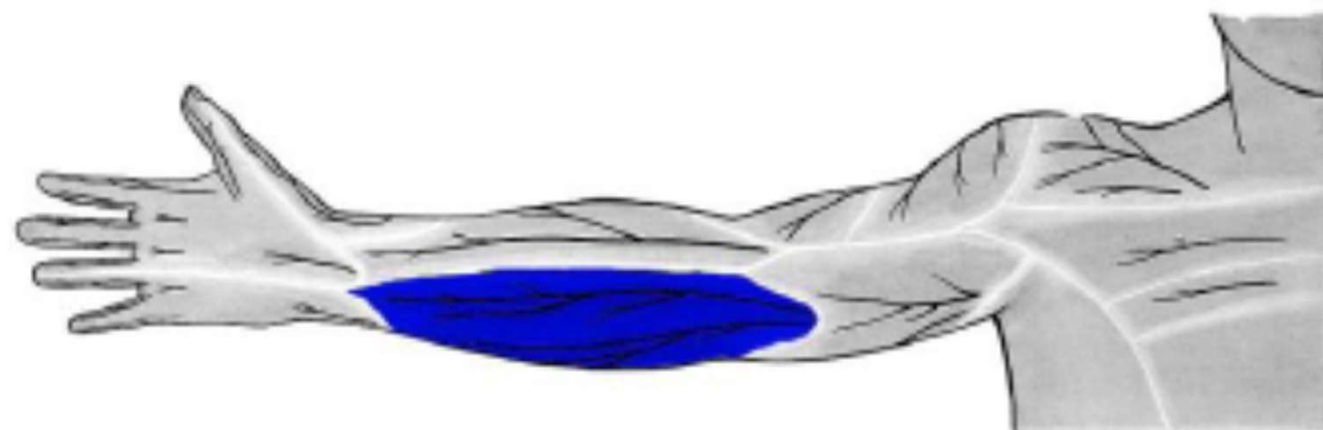

n. cutaneus antebrachii med.
(z fasciculus medialis)

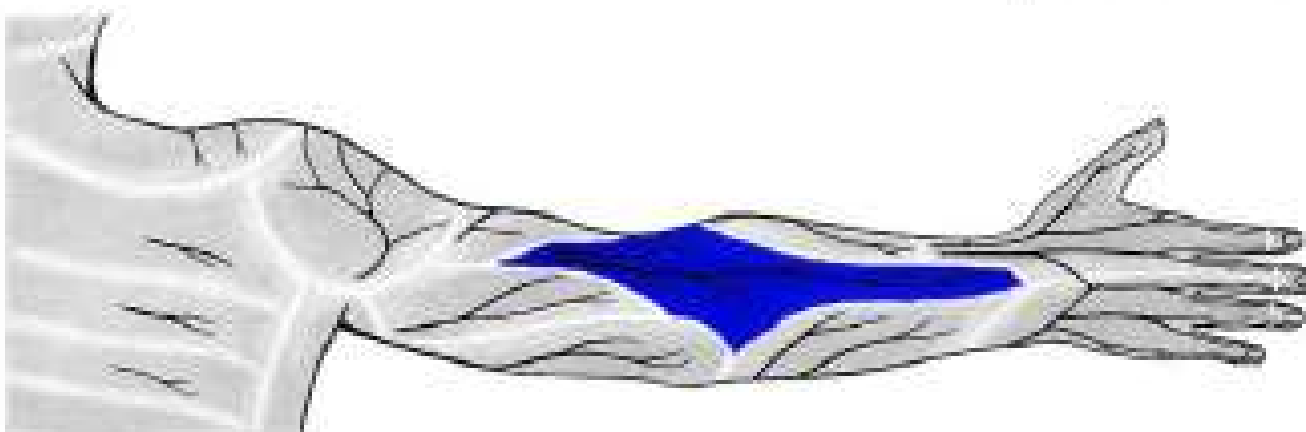
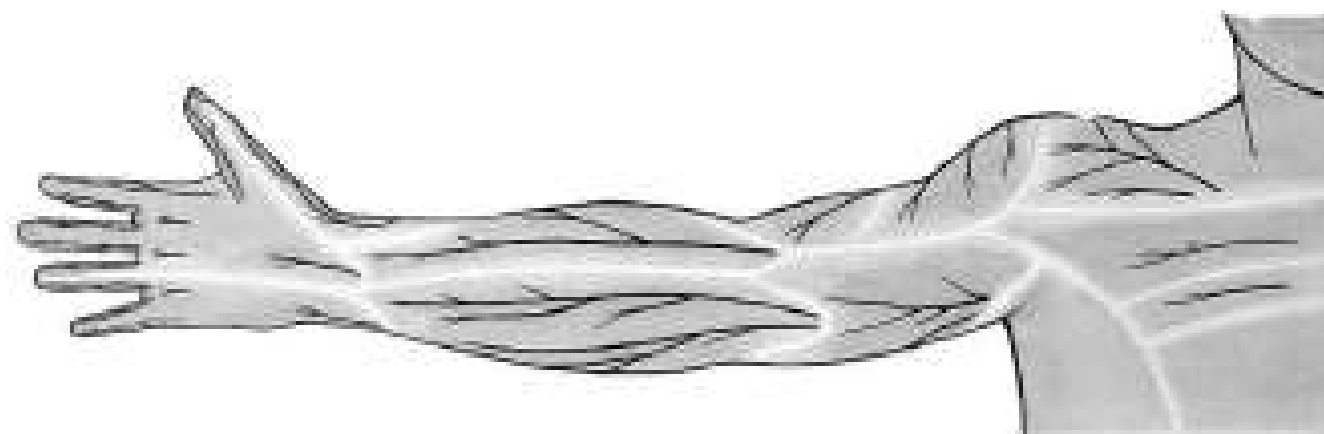

n. cutaneus antebrachii post.
(z. *n. radialis*)

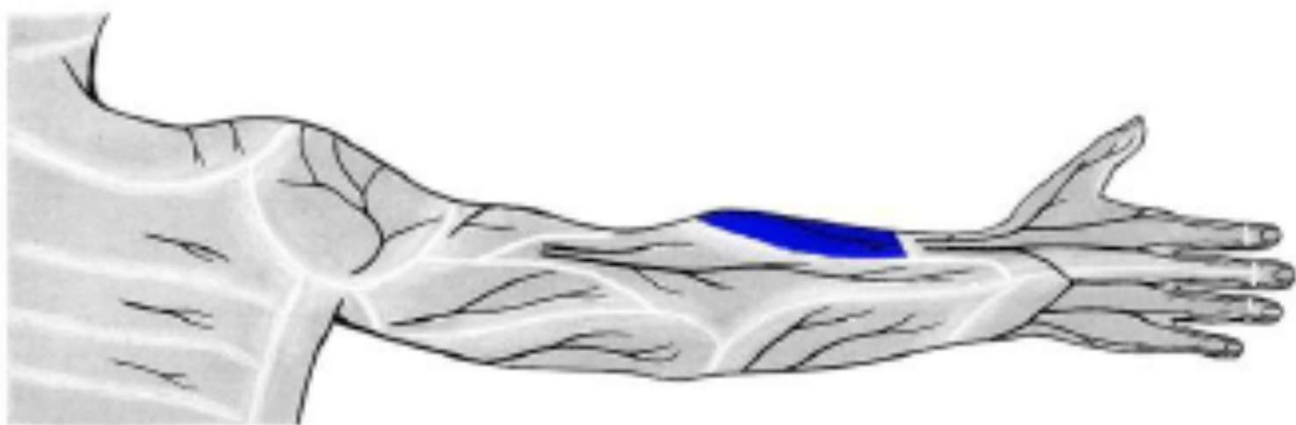
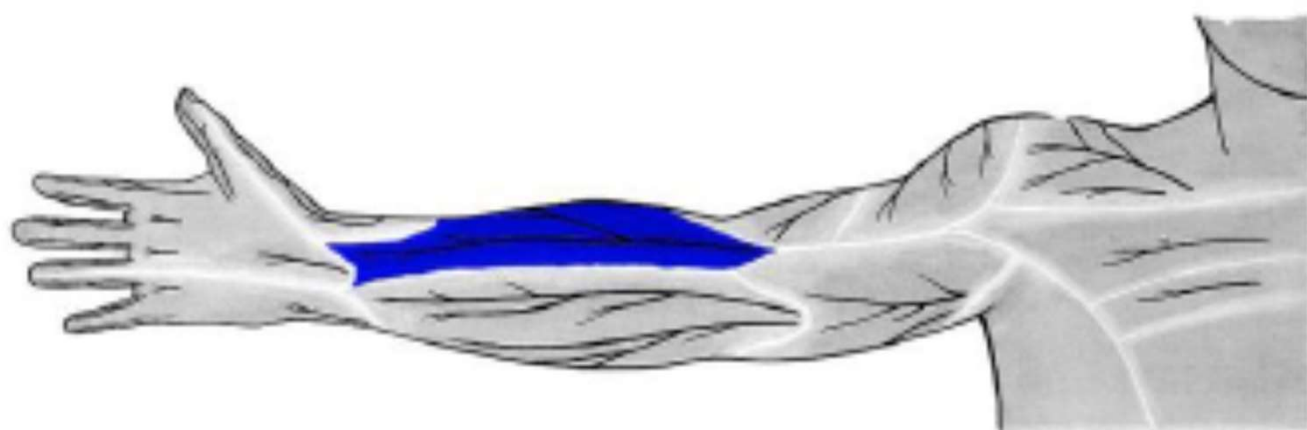

n. cutaneus antebrachii lat.
(z *n. musculocutaneus*)

r. carpi palm.

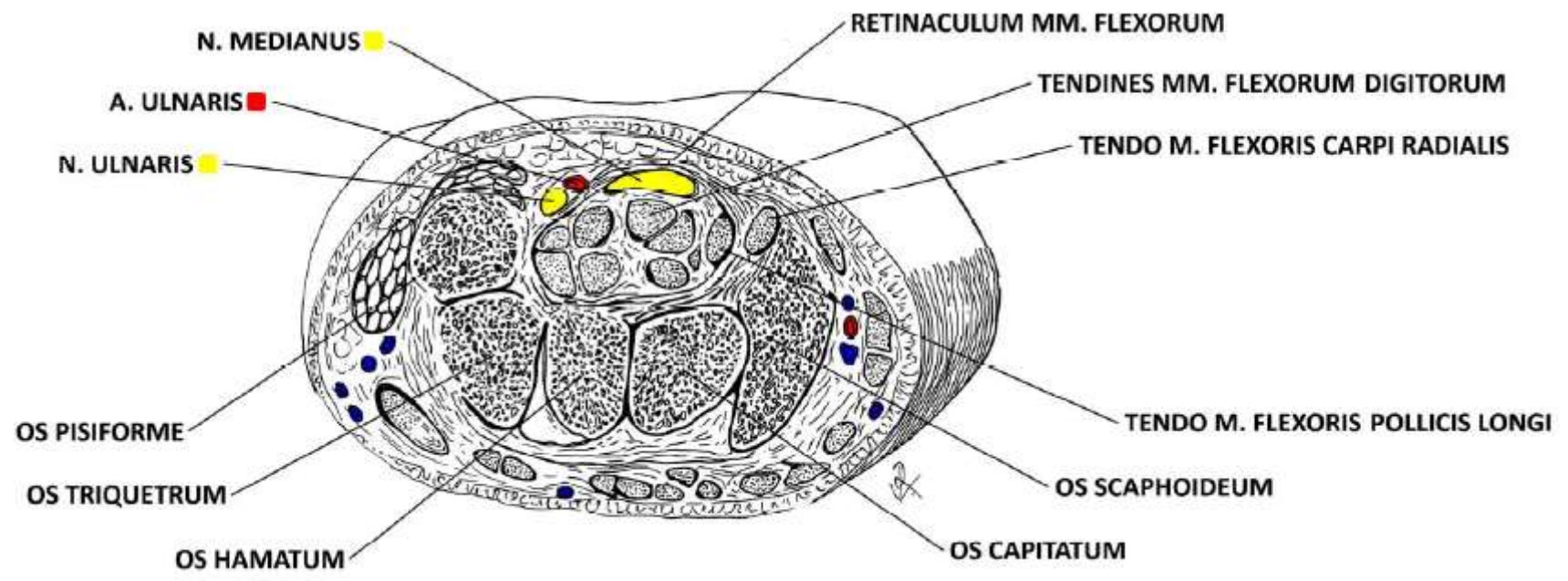

CANALIS CARPI DX.

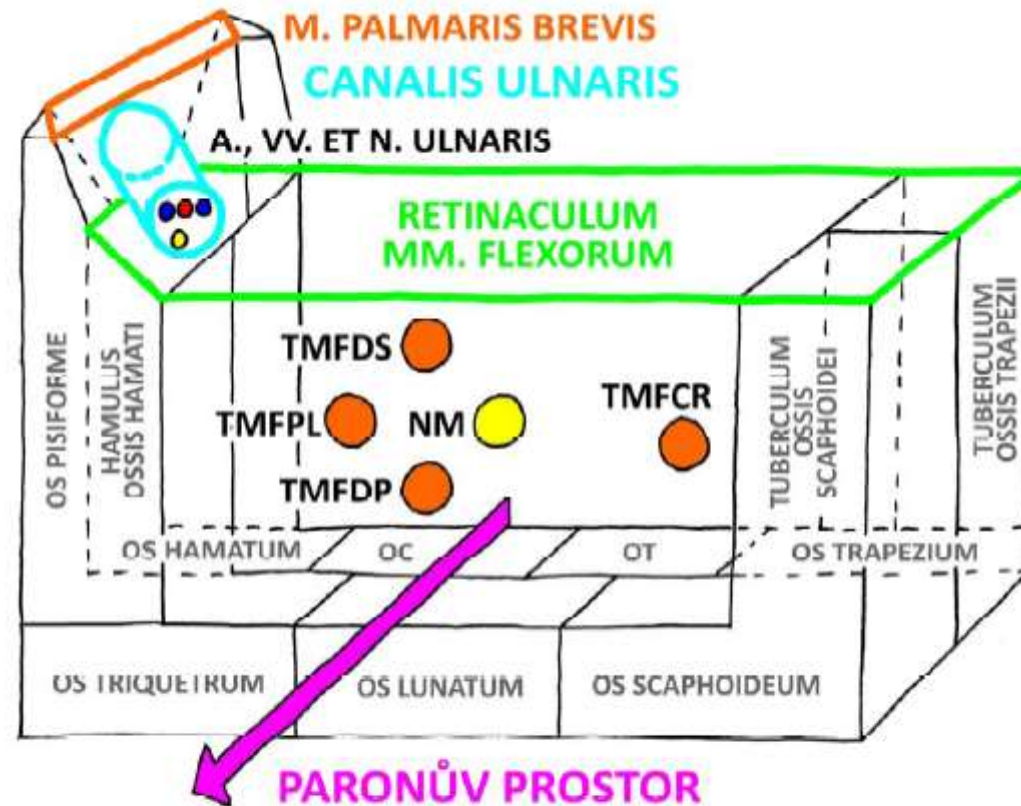

TMFDS = TENDO M. FLEXORIS DIGITORUM SUPERFICIALIS
 TMFPL = TENDO M. FLEXORIS POLLICIS LONGI
 NM = N. MEDIANUS
 TMFDP = TENDO M. FLEXORIS DIGITORUM PROFUNDI
 TMFCR = TENDO M. FLEXORIS CARPI RADIALIS
 OC = OS CAPITATUM
 OT = OS TRAPEZOIDEUM

FOVEOLA RADIALIS DX.

r. carpi dors.

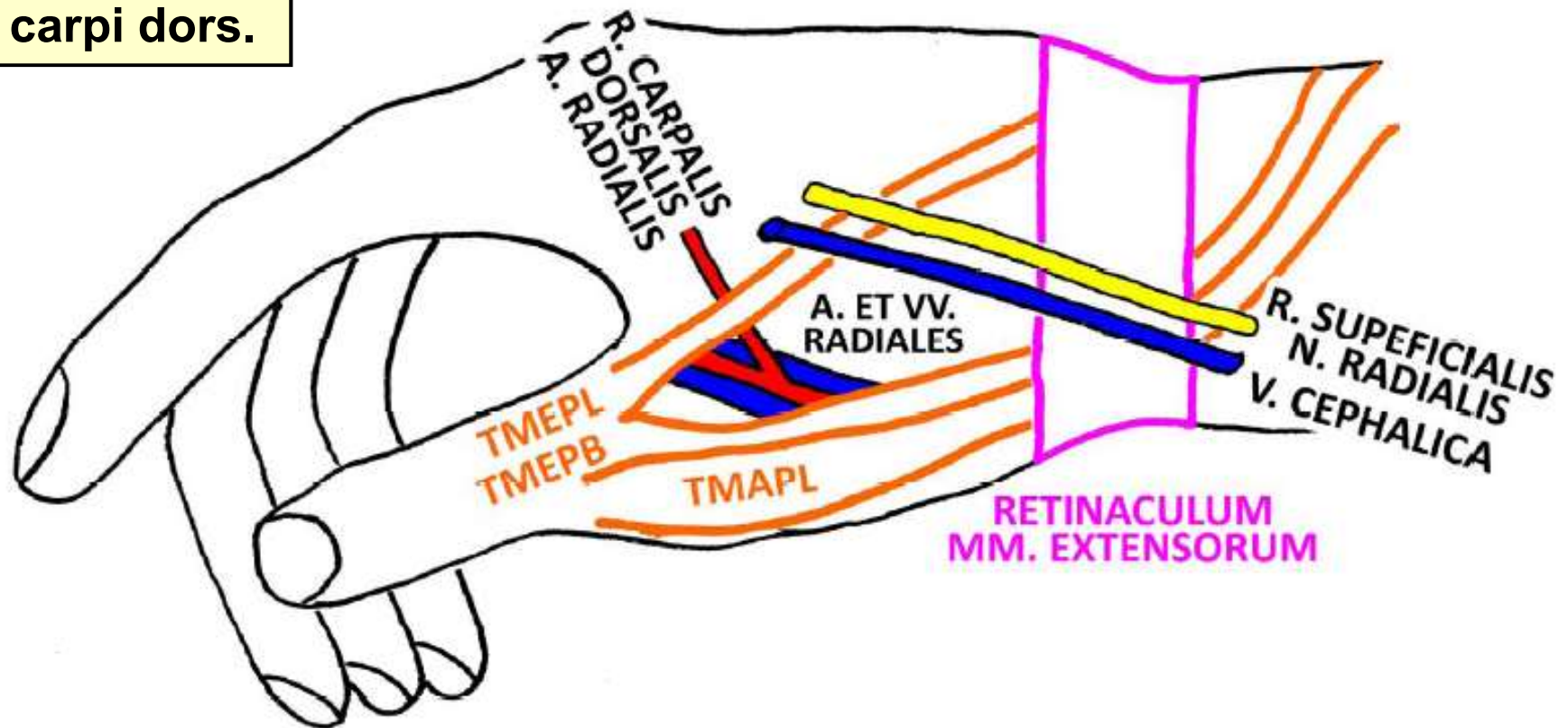

TMEPL = TENDO M. EXTENSORIS POLLICIS LONGI
TMEPB = TENDO M. EXTENSORIS POLLICIS BREVIS
TMAPL = TENDO M. ABDUCTORIS POLLICIS LONGI

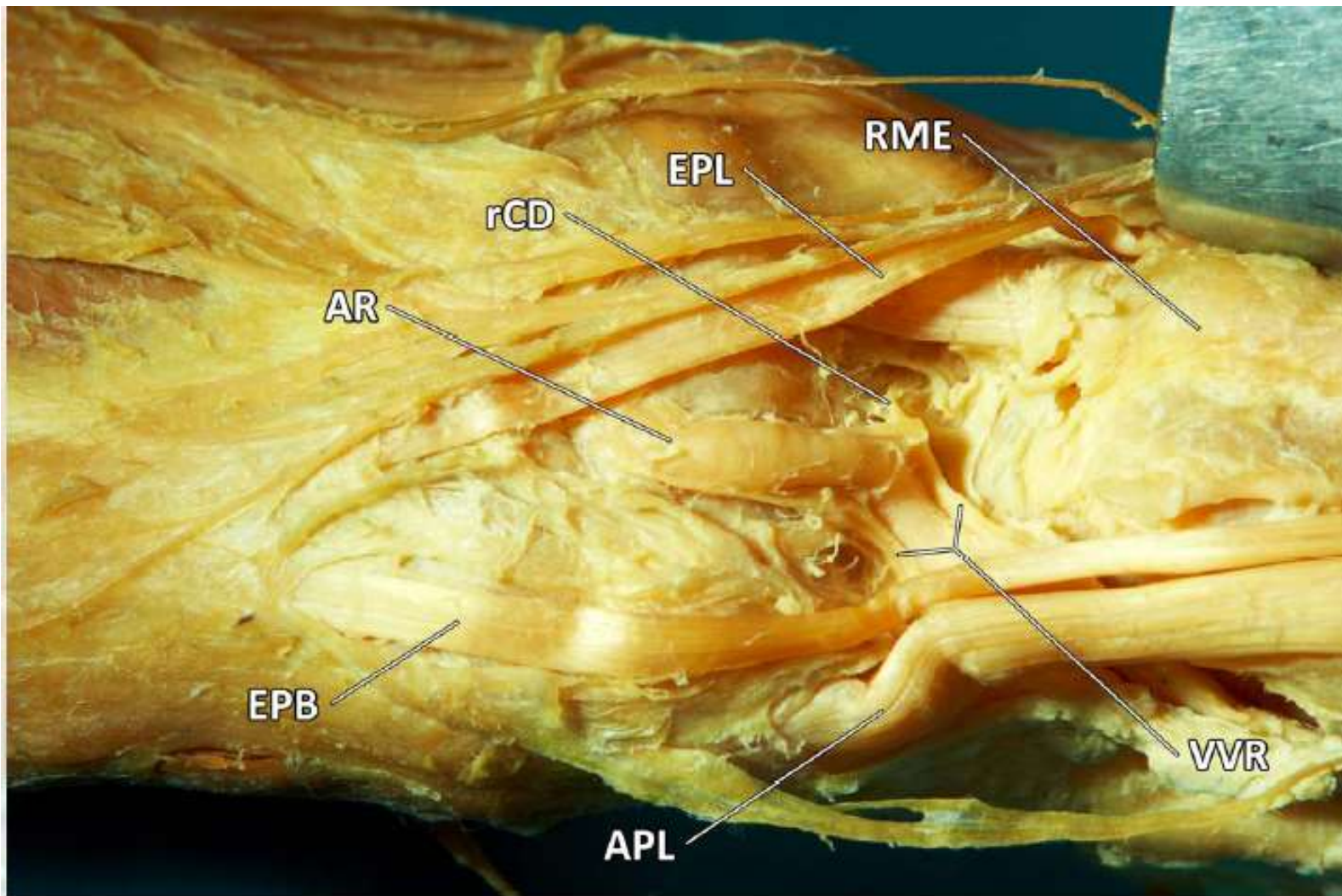

AR - A. RADIALIS
rCD - R. CARPALIS DORSALIS A. RADIALIS
EPL - TENDO M. EXTENSORIS POLLICIS LONGI
RME - RETINACULUM MM. EXTENSORUM
VVR - VV. RADIALES
APL - TENDO M. ABDUCTORIS POLLICIS LONGI
EPB - TENDO M. EXTENSORIS POLLICIS BREVIS

palma manus

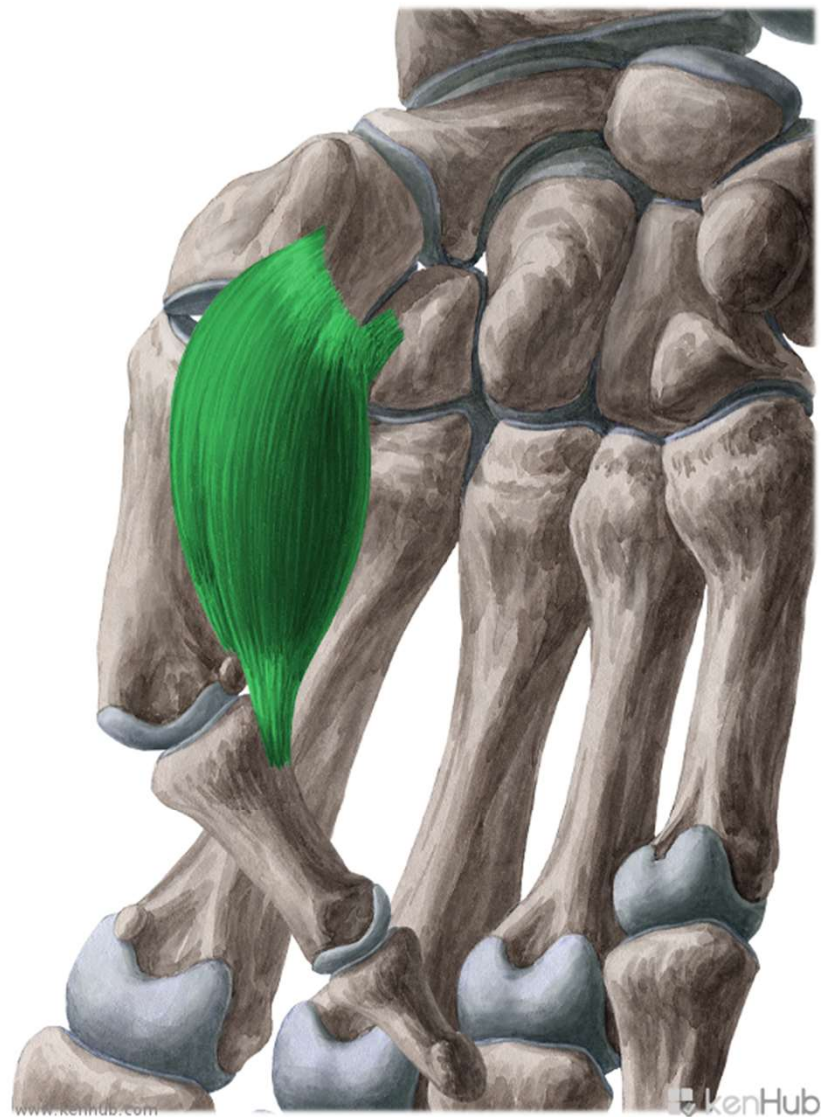
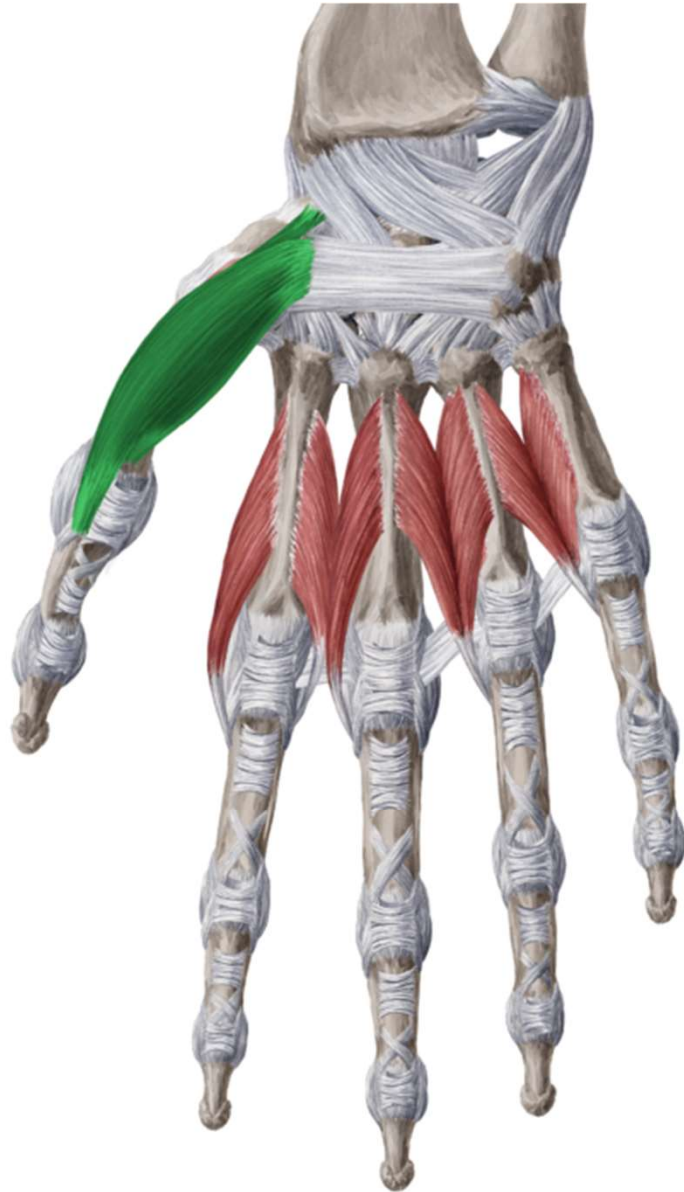

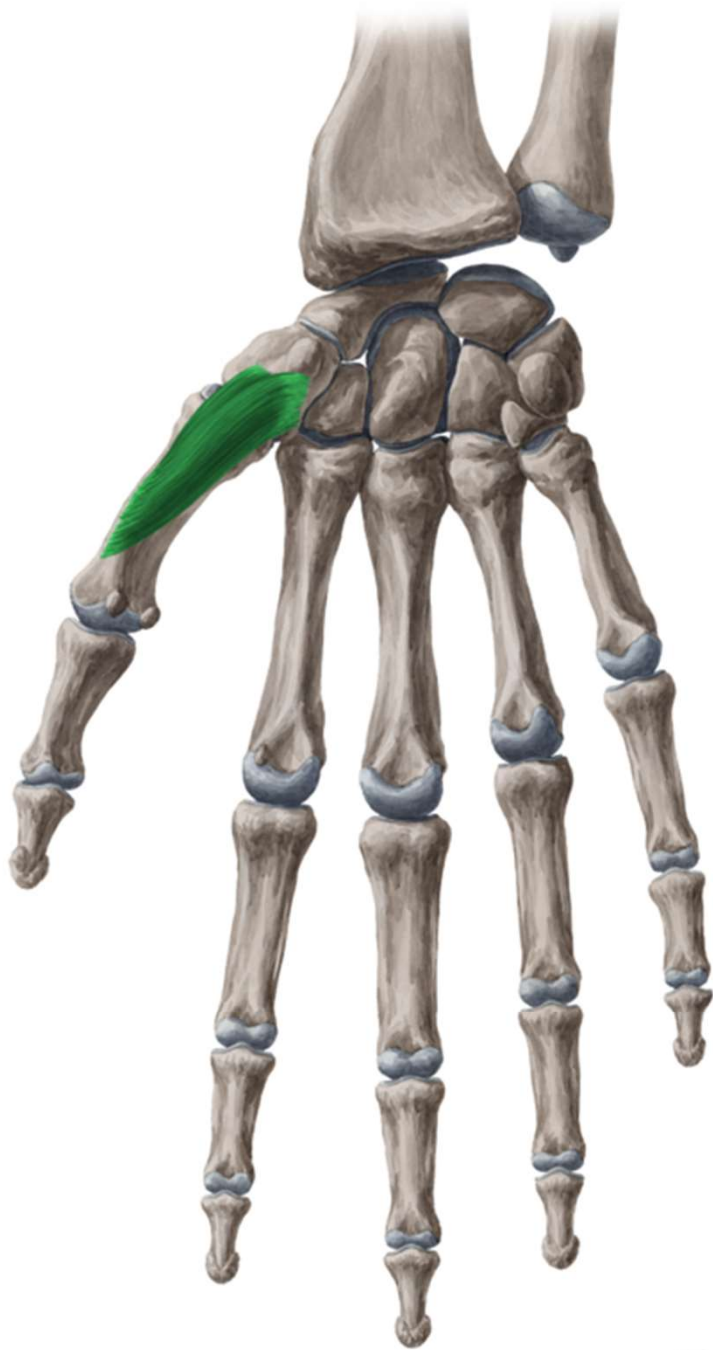

Figure 1

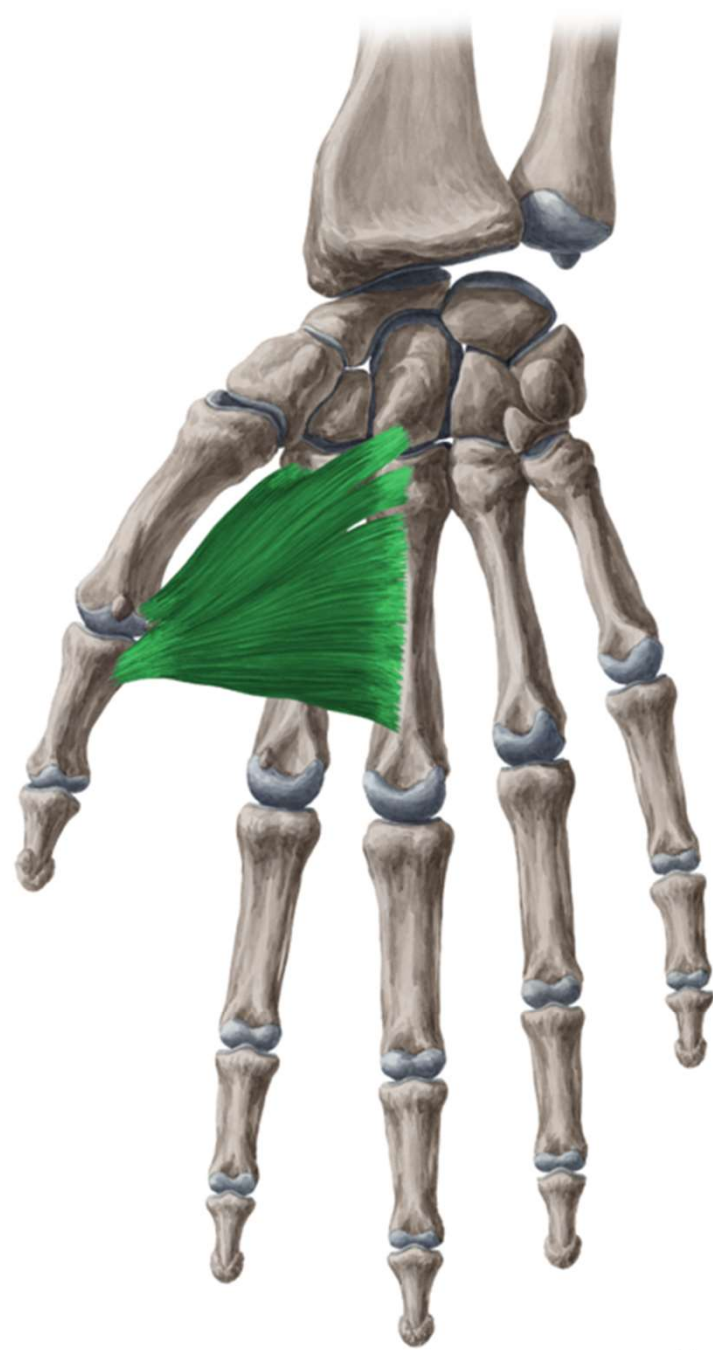
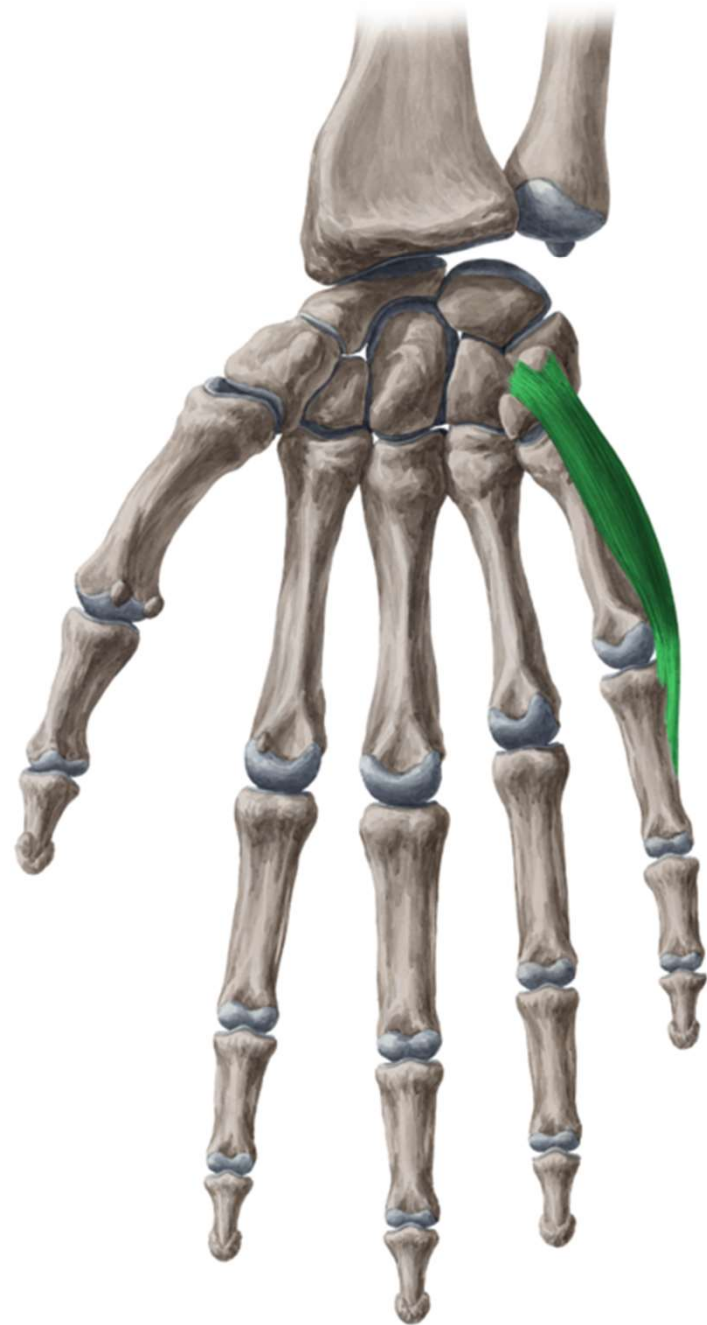
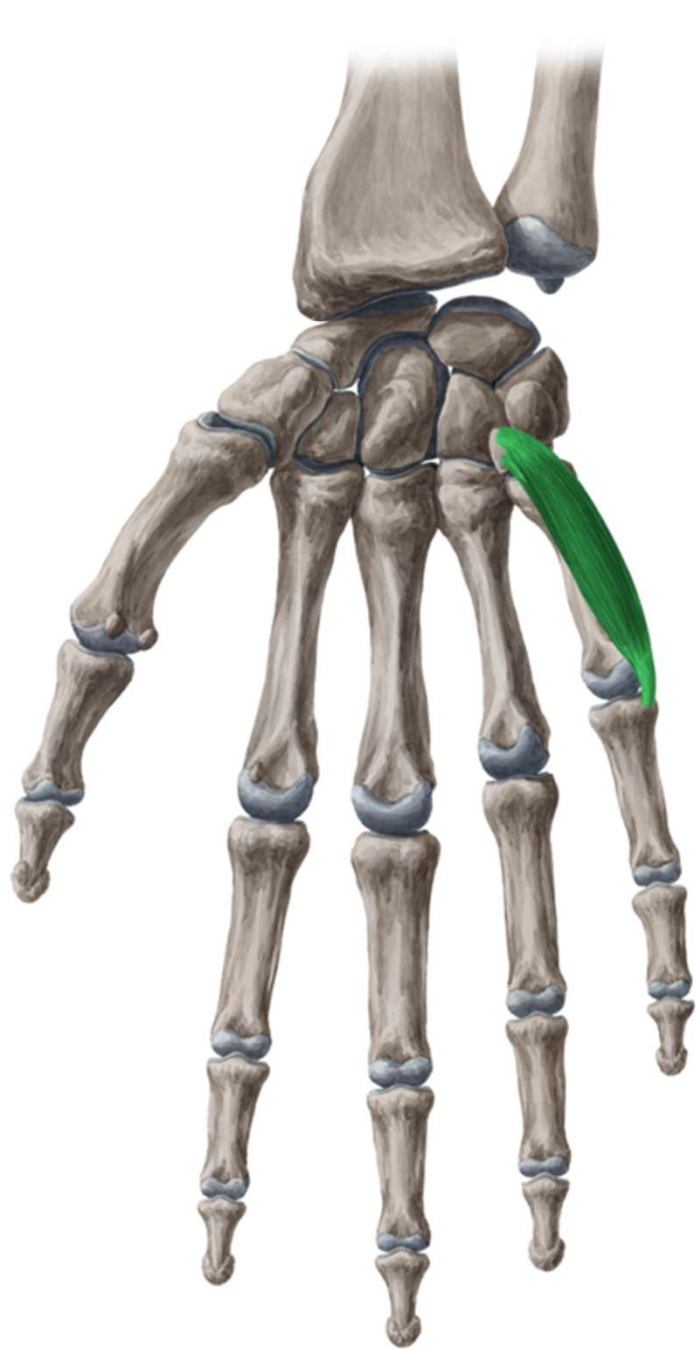
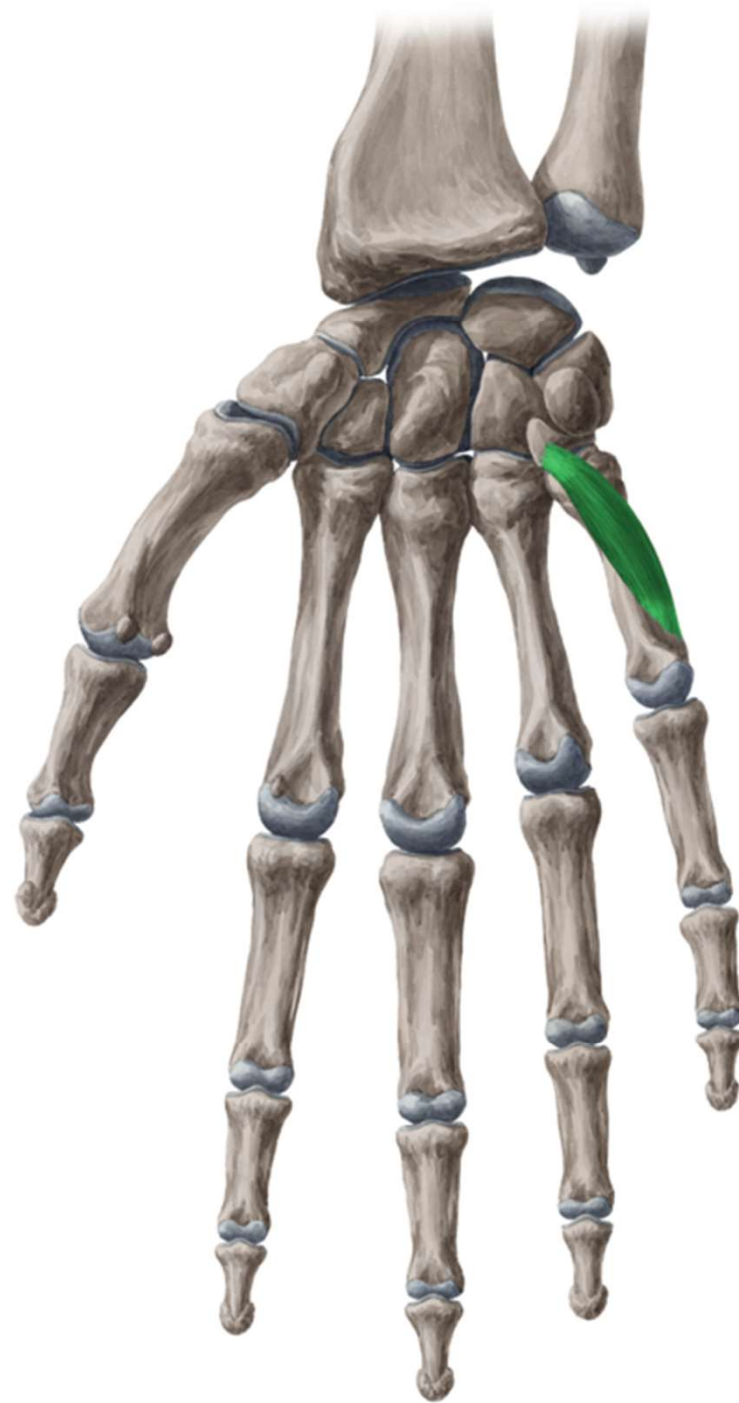

Figure 2





1 2 3 4 5 6 7 8 9 10 11 12 13 14 15 16 17 18 19 20 21 22 23 24 25 26 27 28 29 30 31 32 33 34 35 36 37 38 39 40 41 42 43 44 45 46 47 48 49 50 51 52 53 54 55 56 57 58 59 60 61 62 63 64 65 66 67 68 69 70 71 72 73 74 75 76 77 78 79 80 81 82 83 84 85 86 87 88 89 90 91 92 93 94 95 96 97 98 99 100



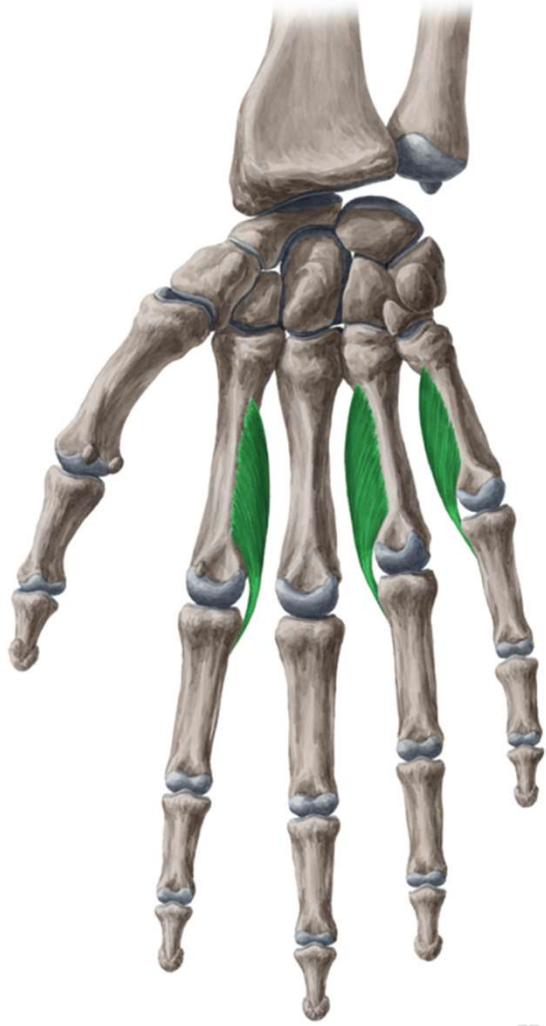

000 1 1 1 1 1

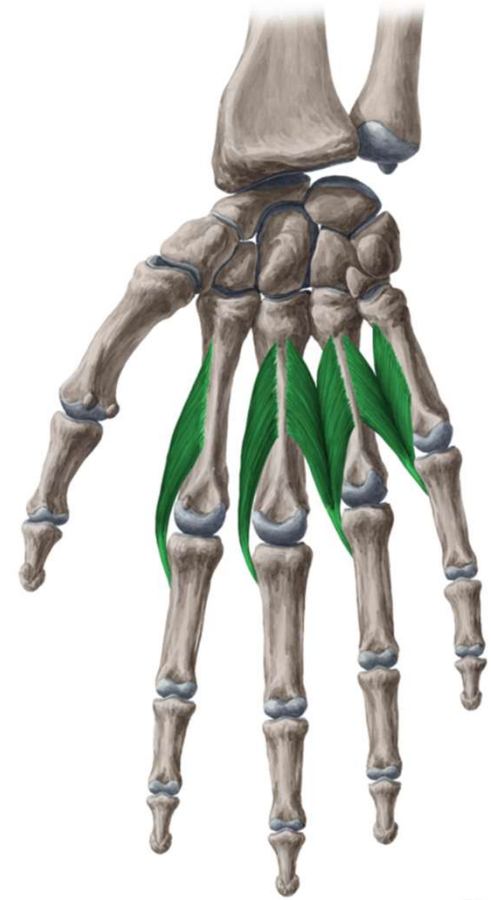
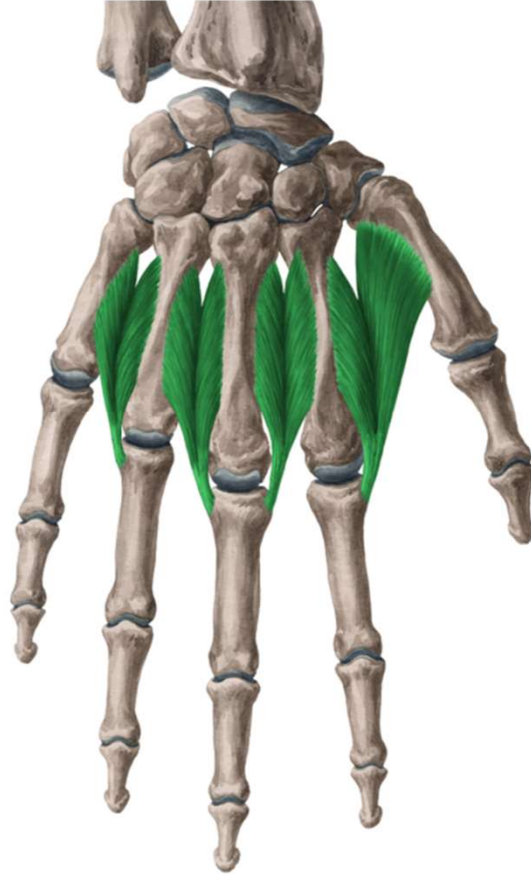

000 1 1 1 1

n. ulnaris (r. palmaris)

n. medianus (r. palmaris)

povrchové žíly
aponeurosis palmaris

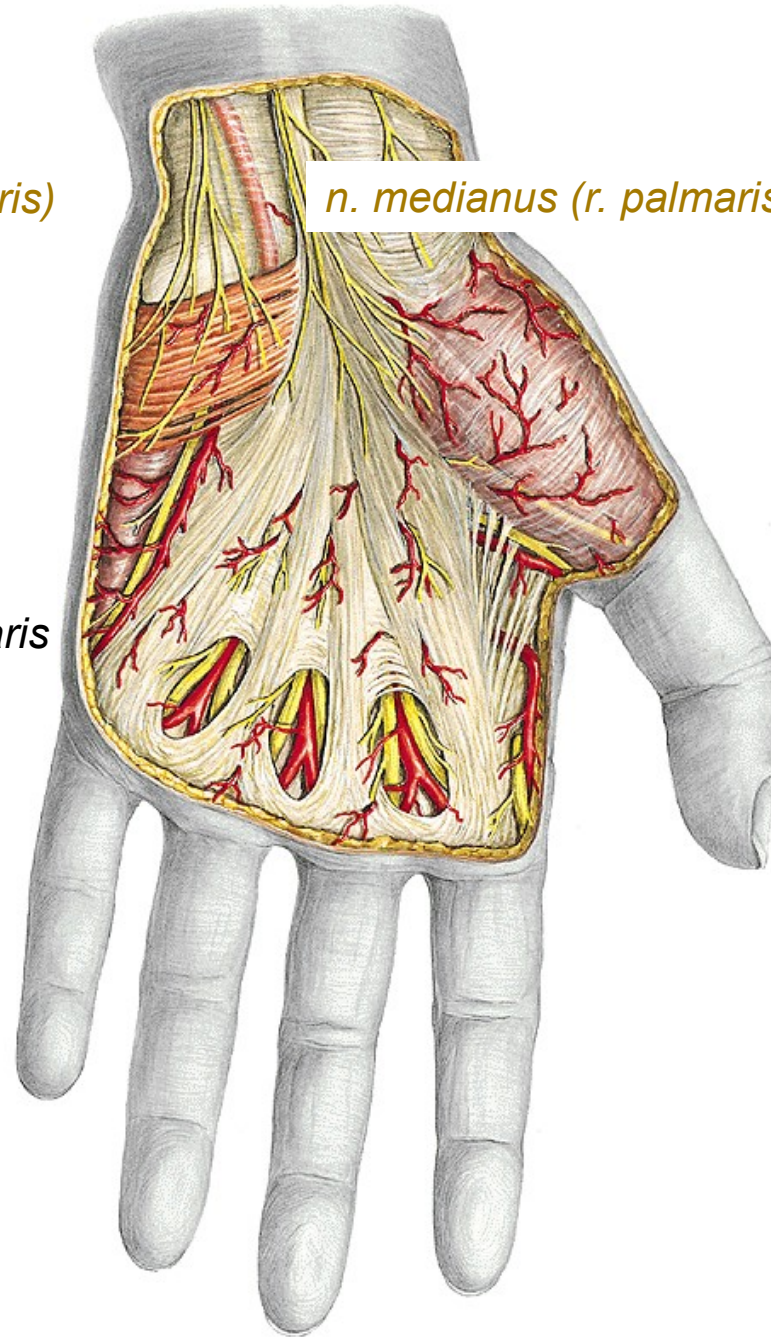
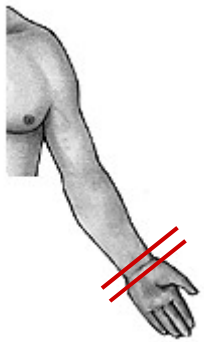

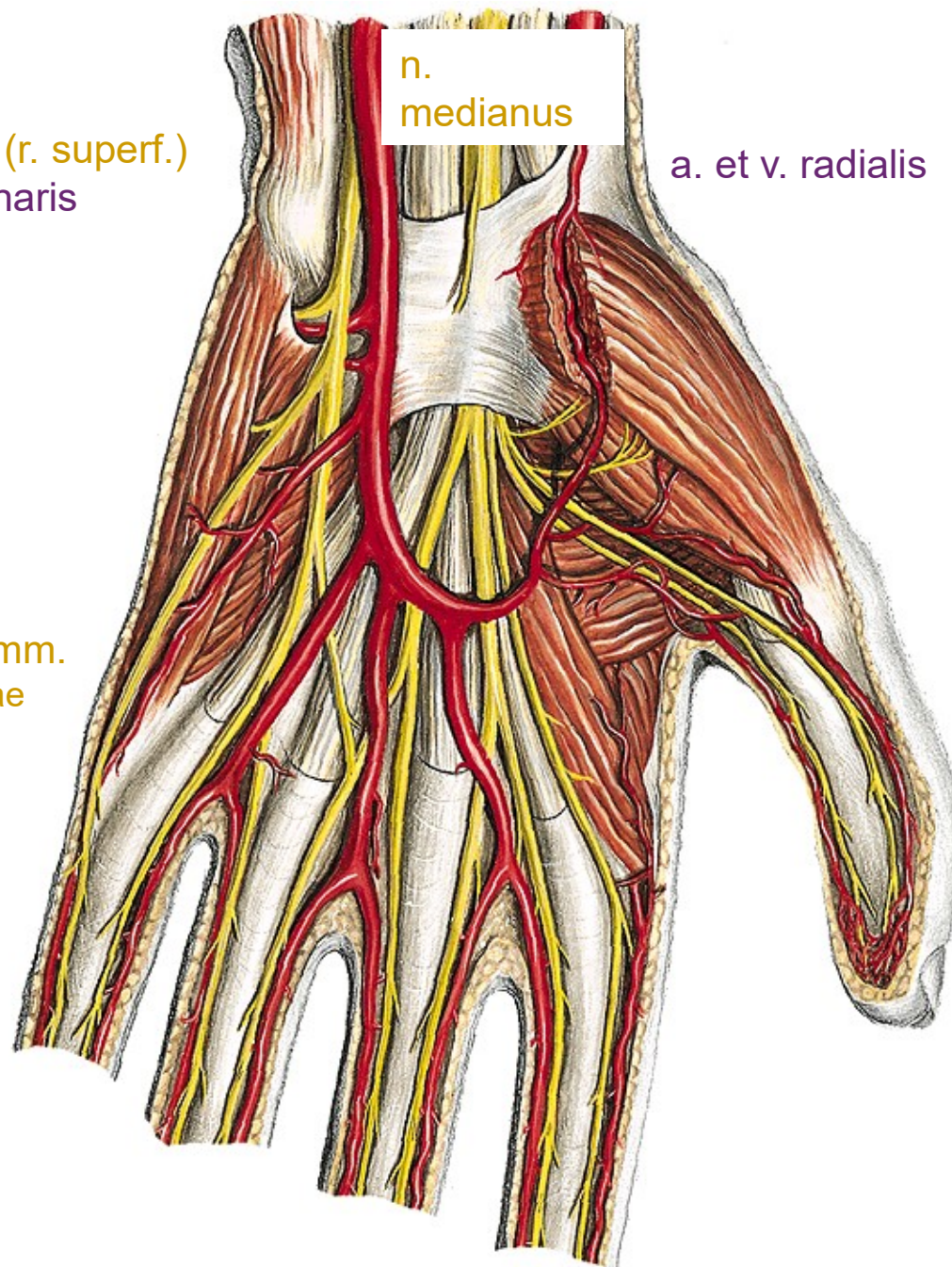

n.
medianus

n. ulnaris (r. superf.)
a. et v. ulnaris

a. et v. radialis

arcus palmaris superf.

aa. digitales palm. comm.

aa. digitales palm. propriae

nn. digitales palmares comm.

nn. digitales palmares propriae

n. ulnaris (r. prof.)

arcus palmaris prof.
aa. metacarpeae palm.

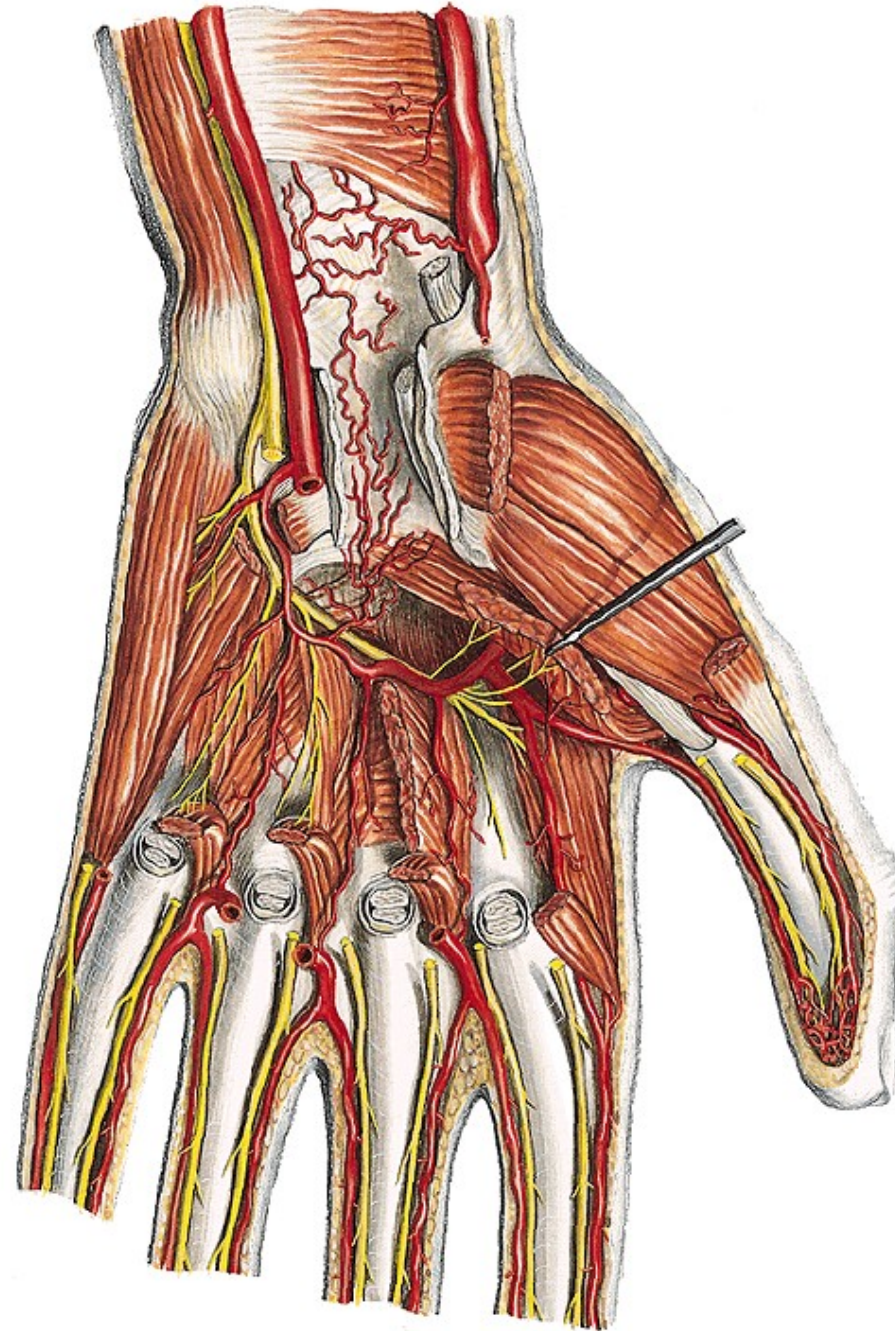

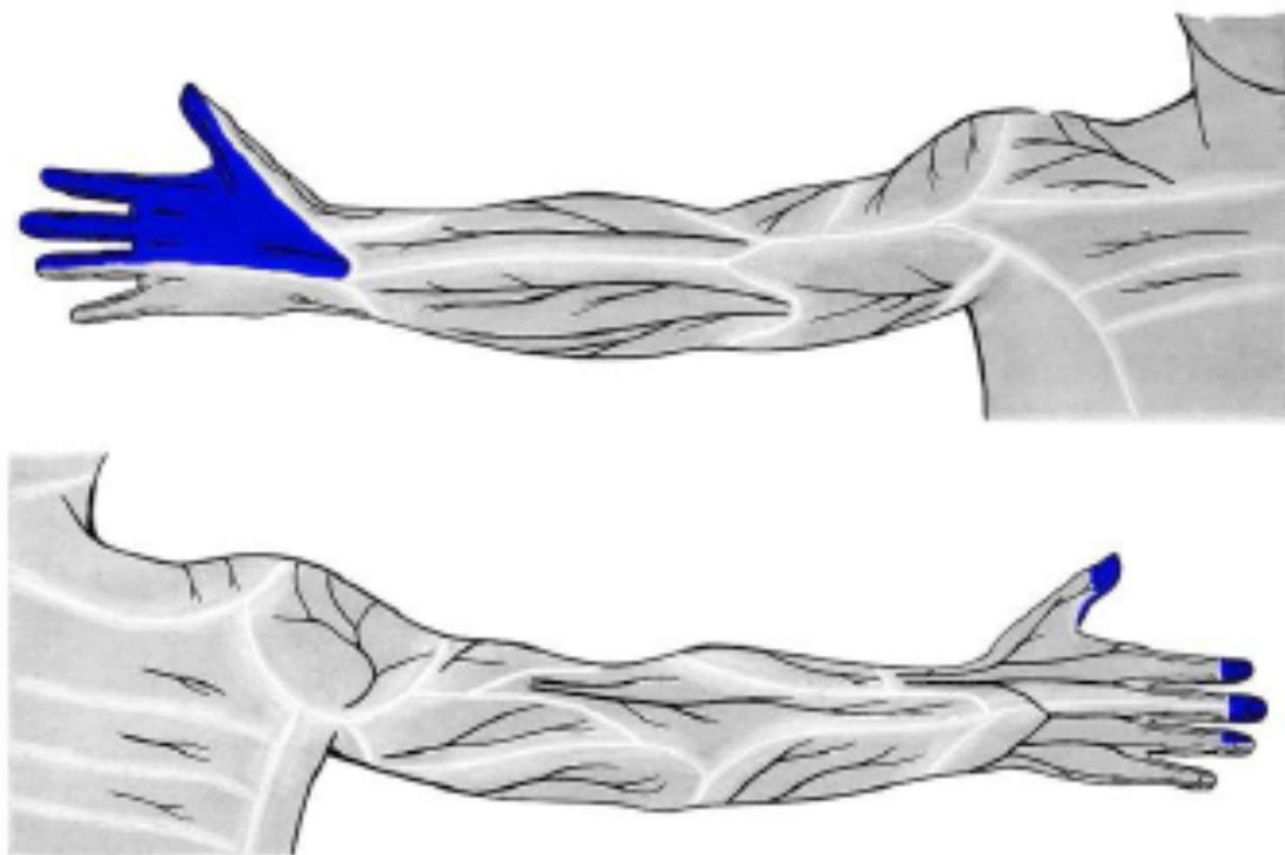

n. medianus



n. ulnaris

přítoky v. cephalica
n. radialis (r. superf.)

přítoky v. basilica
n. ulnaris (r. dorsalis)

dorsum manus

rete venosum
nn. digitales dorsales

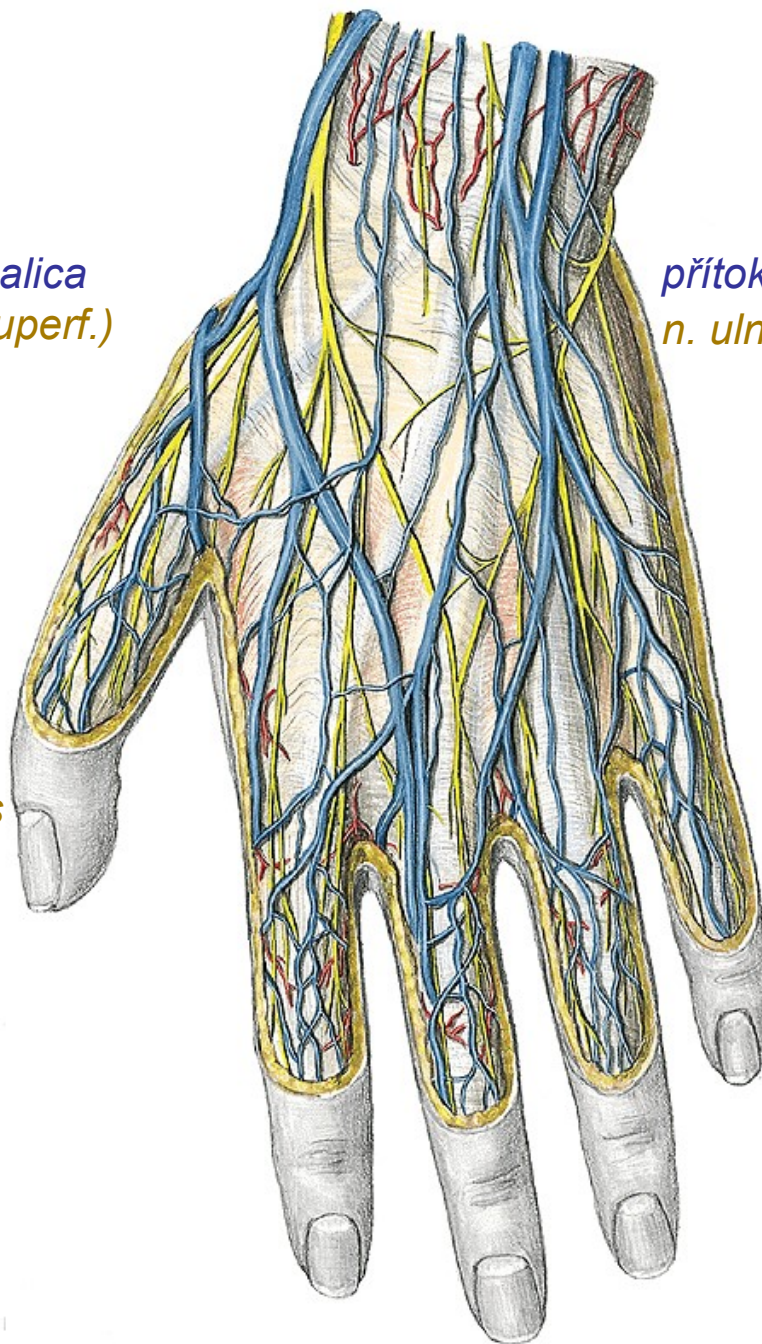

n. interosseus post.

rete carpi dorsale

(a. interossea ant., a. interossea post.,
r. carpeus dors a. radialis et a. ulnaris)

aa. metacarpeae dors.

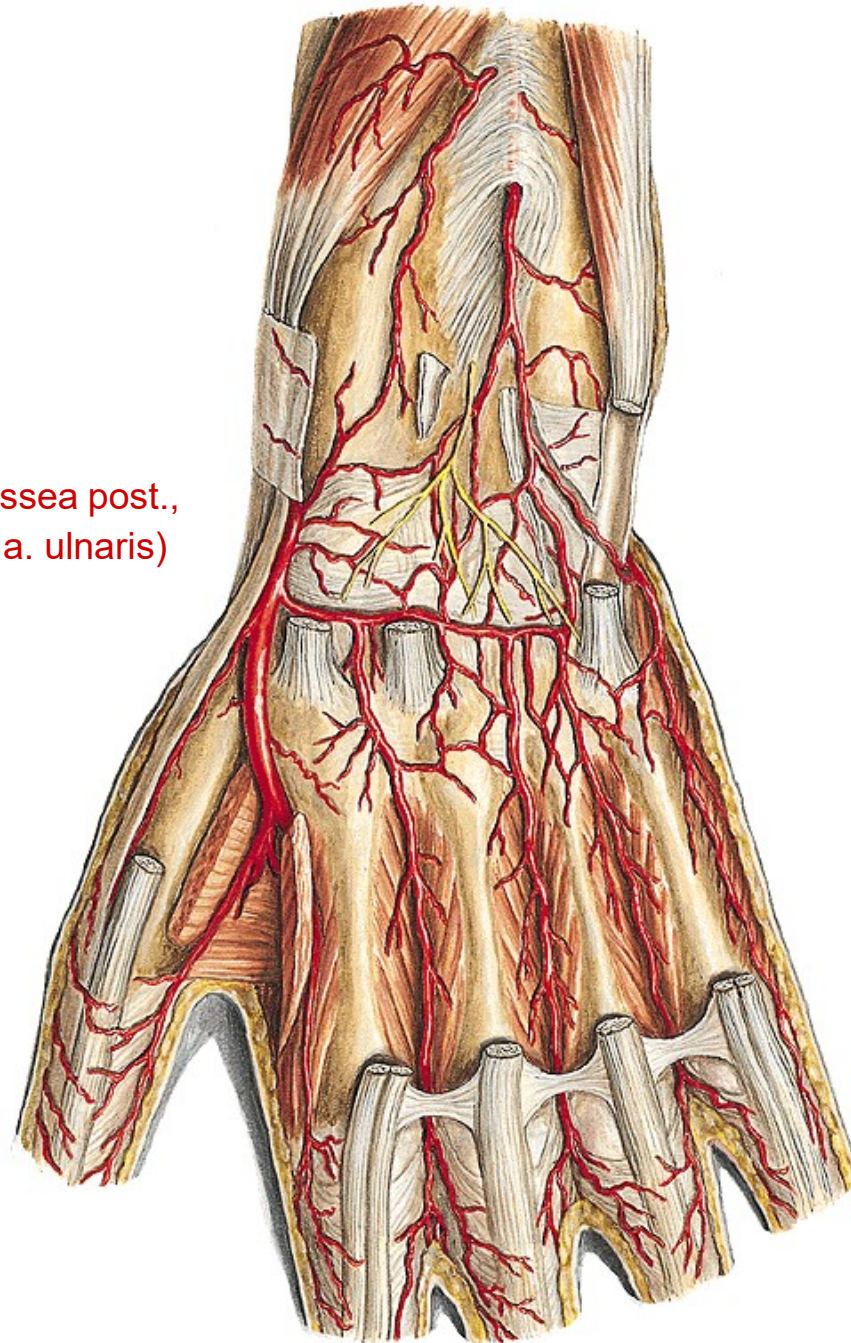

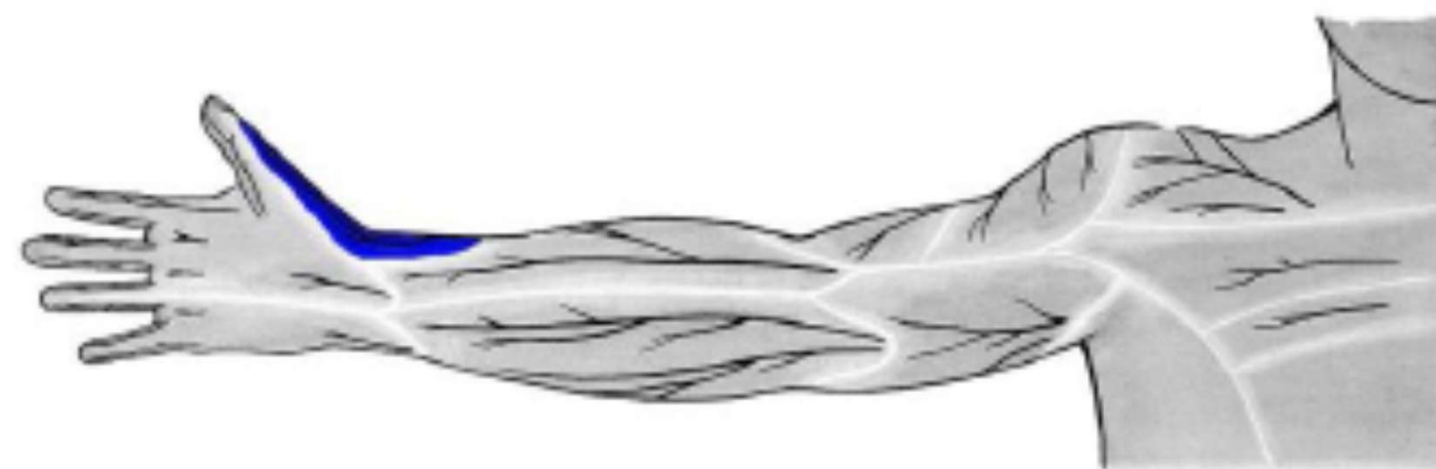

n. radialis



n. ulnaris

digiti manus

nn. digitales dors. (n. radialis et n. medianus)
aa. digitales dors.

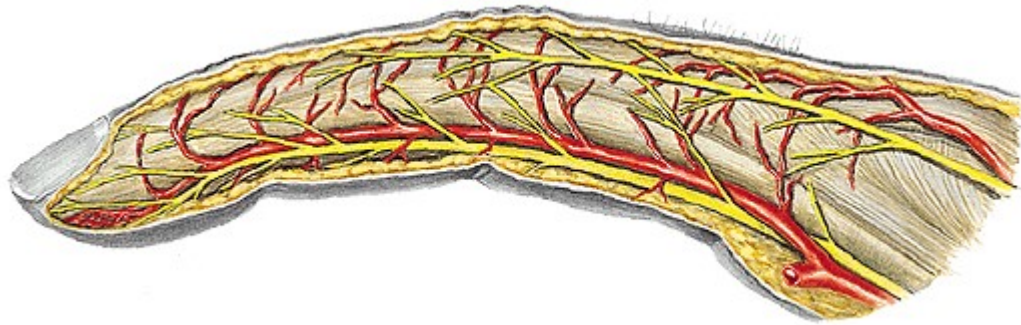

nn. digitales palm. propr. (n. medianus et n. ulnaris)
aa. digitales palm. propr.

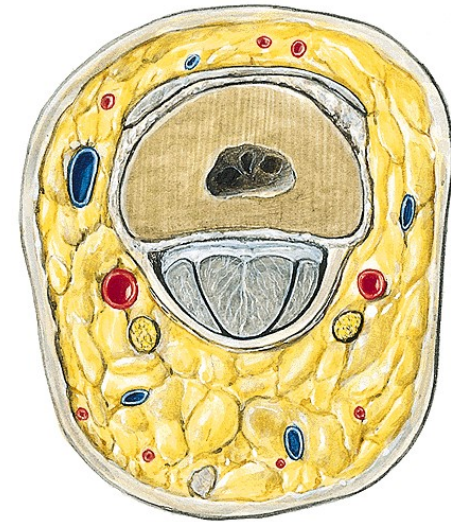

phalanx proximalis

dorsálně



phalanx media

Topografická anatomie DK



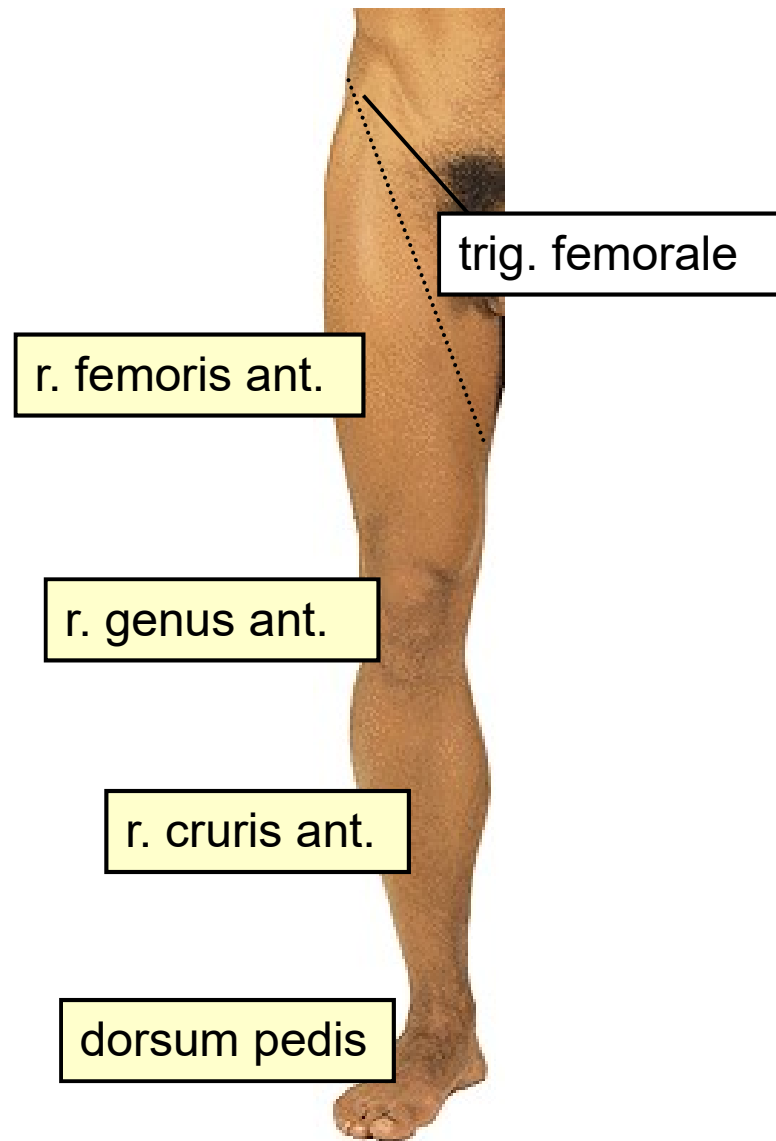

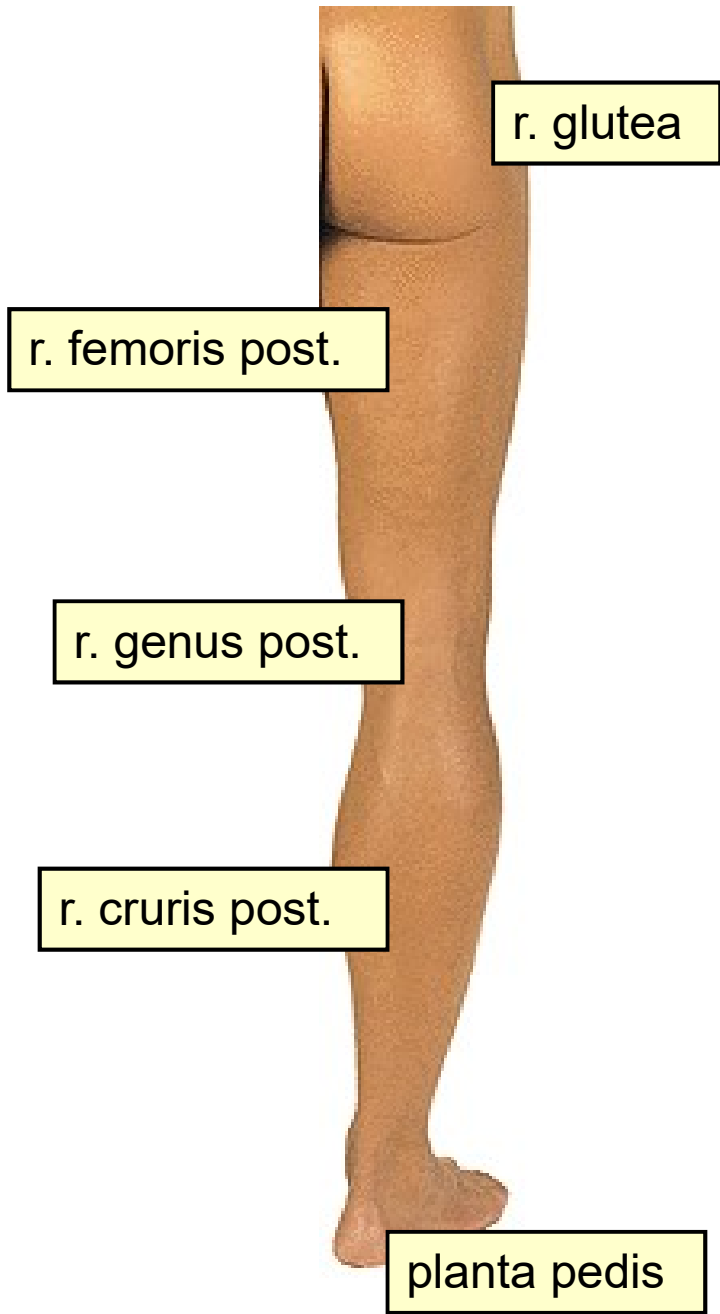

r. glutea

r. femoris post.

r. genus post.

r. cruris post.

planta pedis

**r. femoris
ant.**





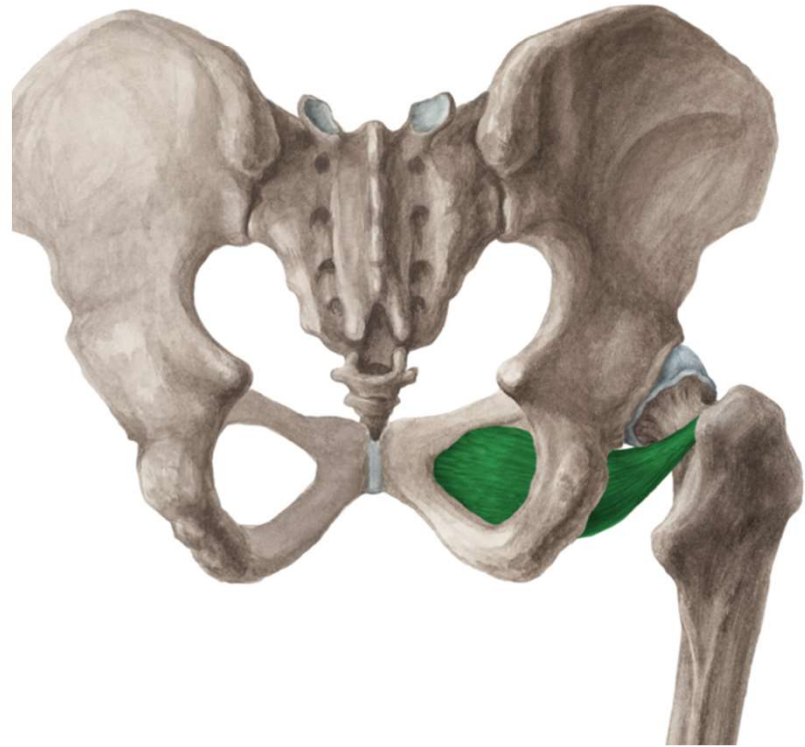

v. saphena magna + přítoky
n. cutaneus femoris lat.
n. cutaneus femoris post.
rr. cutanei ant. (z n. femoralis)
r. cutaneus (z n. obturatorius)

n. femoralis → n. saphenus
a. et v. femoralis
n. obturatorius
a. et v. obturatoria
n. ischiadicus

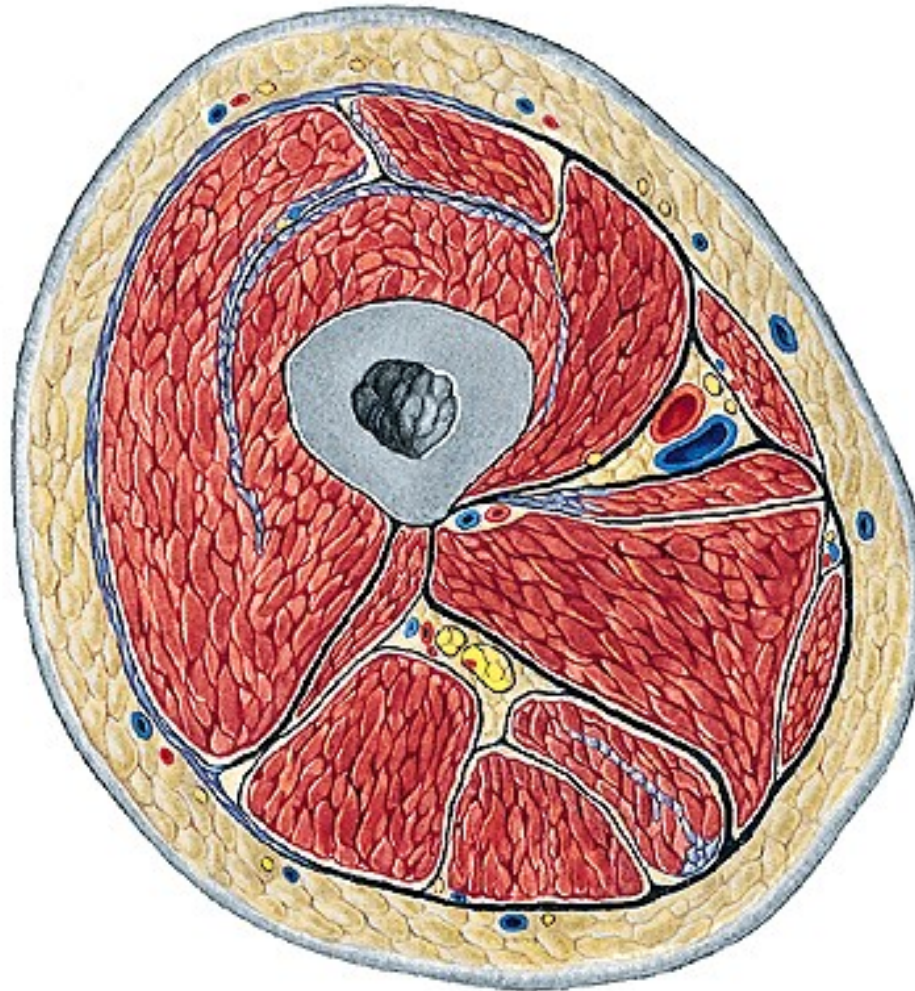

r. femoris ant.

v. saphena magna + přítoky

a. epigastrica superf.

a. circumflexa ilium superf.

aa. pudendae ext.

n. cutaneus femoris lat.

r. femoralis (z n. genitofemoralis)

rr. cutanei ant. (z n. femoralis)

r. cutaneus (z n. obturatorius)

nll. inguinales superf.

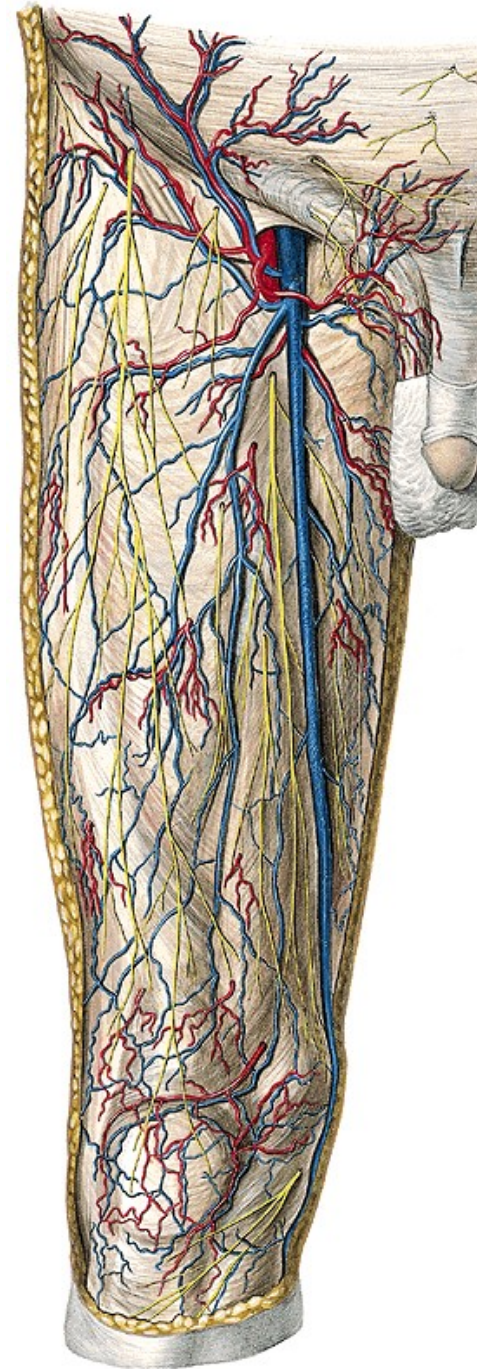

trig. femorale

m. sartorius, lig. inguinale, m. adductor longus

v. saphena magna

v. saphena accessoria

v. epigastrica superf. a. epig. superf.

v. circumfl. ilium superf. a. circumfl. ilium superf.

vv. pudendae ext. aa. pudendae ext.

nll. inguinales superf.

n. ilioinguinalis

n. genitofemoralis (r. femoralis)

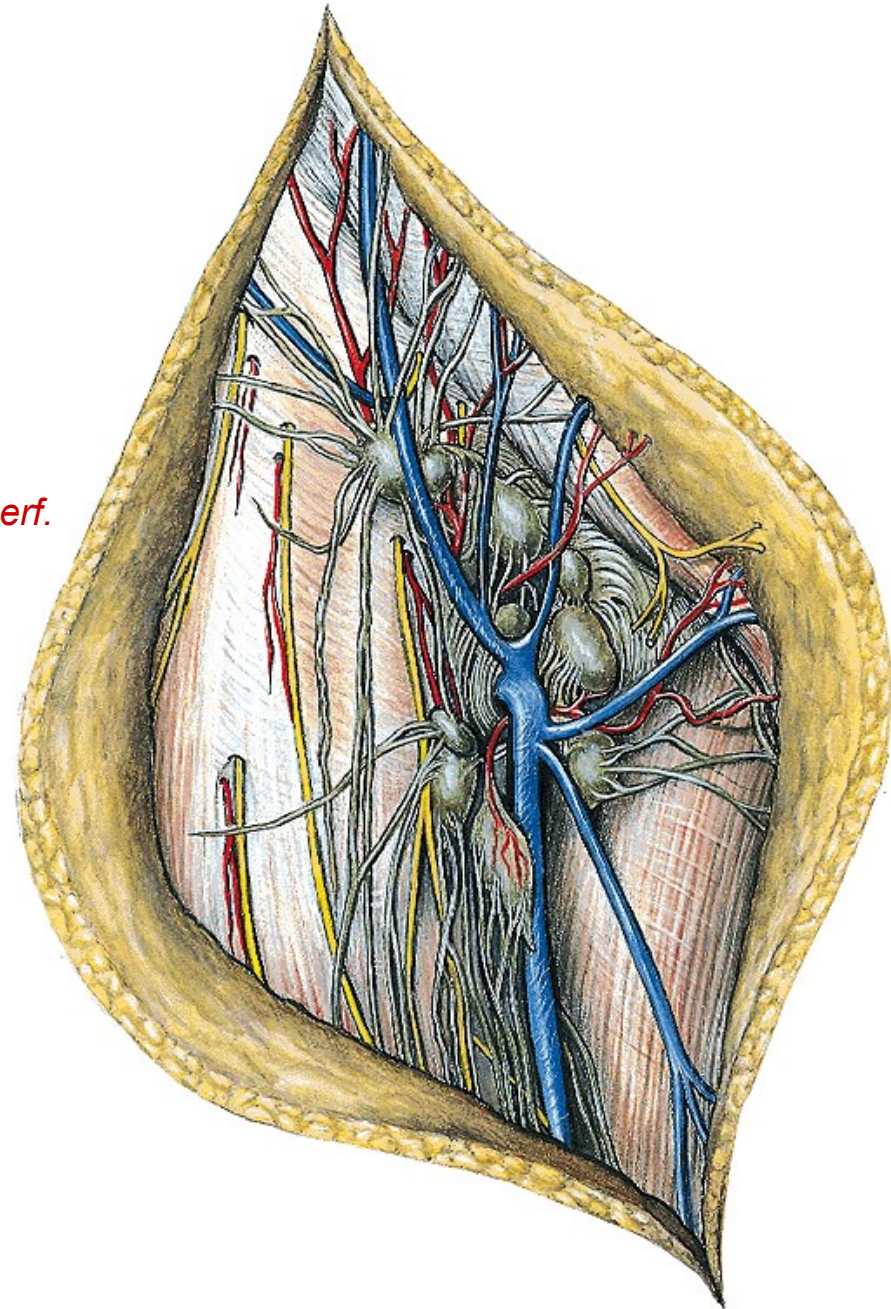

TRIGONUM FEMORALE SIN.

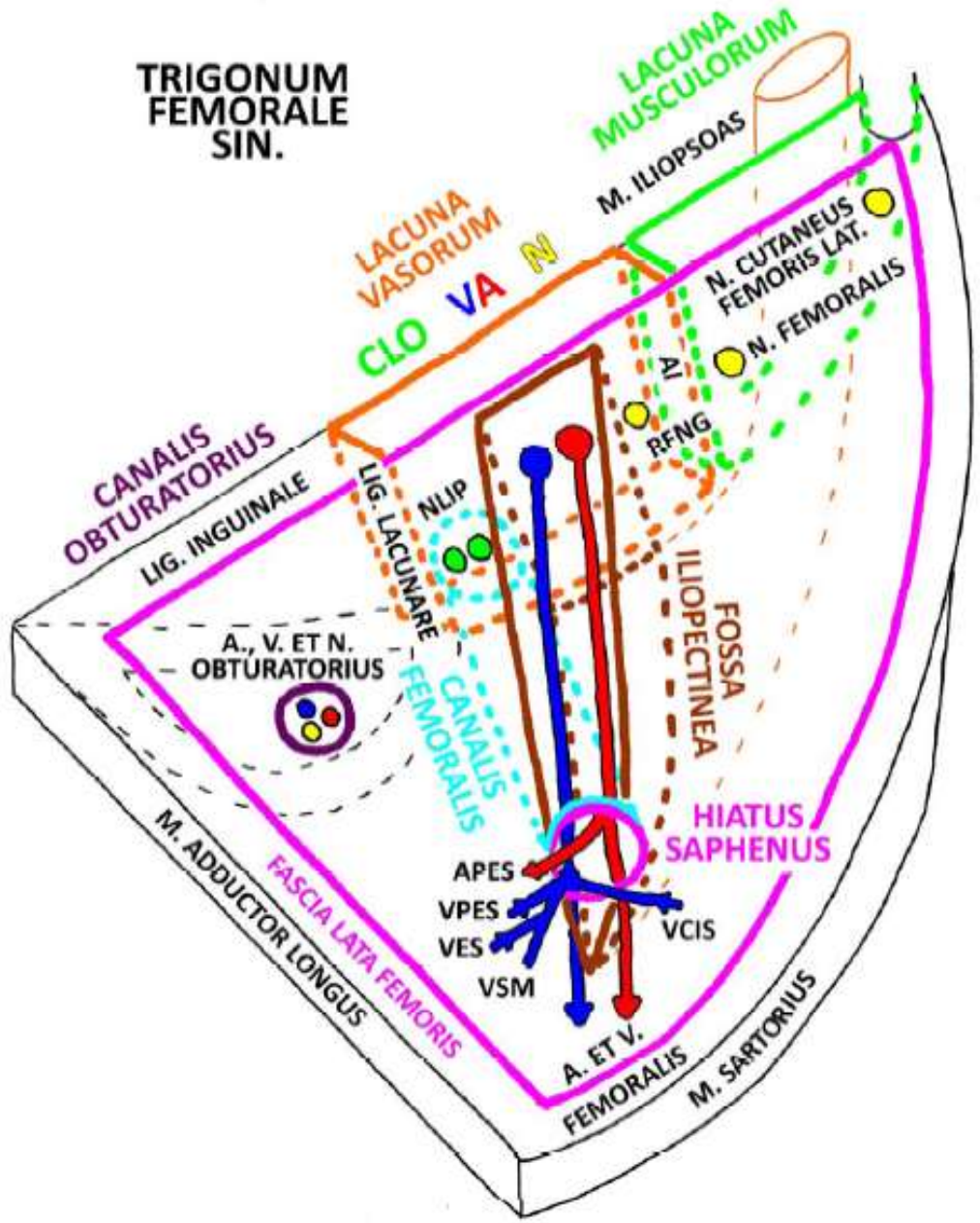

fossa
iliopectinea

a. et v. femoralis

n. femoralis

nll. inguinales prof.

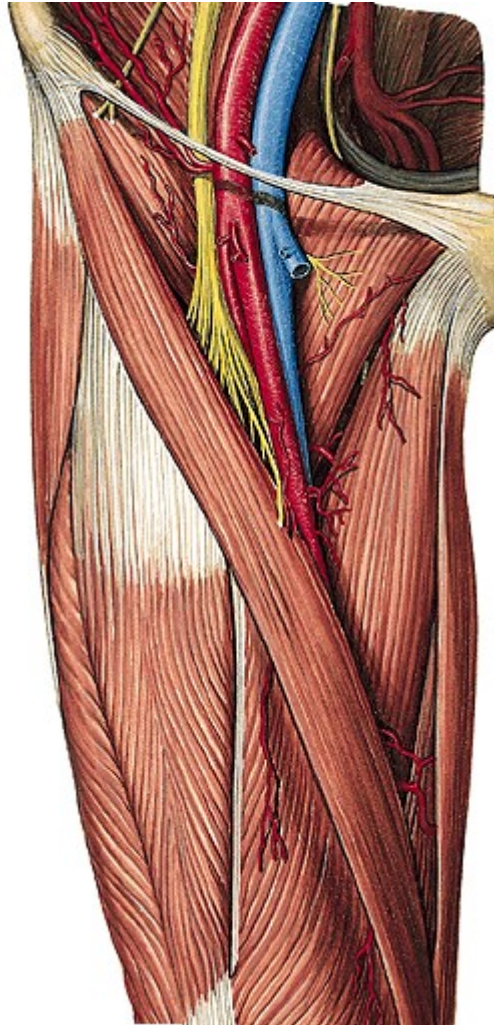

FOSSA ILIOPECTINEA



lacuna musculorum:

m. iliopsoas

n. femoralis

lacuna vasorum:

n. genitofemoralis (r. femoralis)

a. femoralis

v. femoralis

nl. Cloqueti

femorální hernie

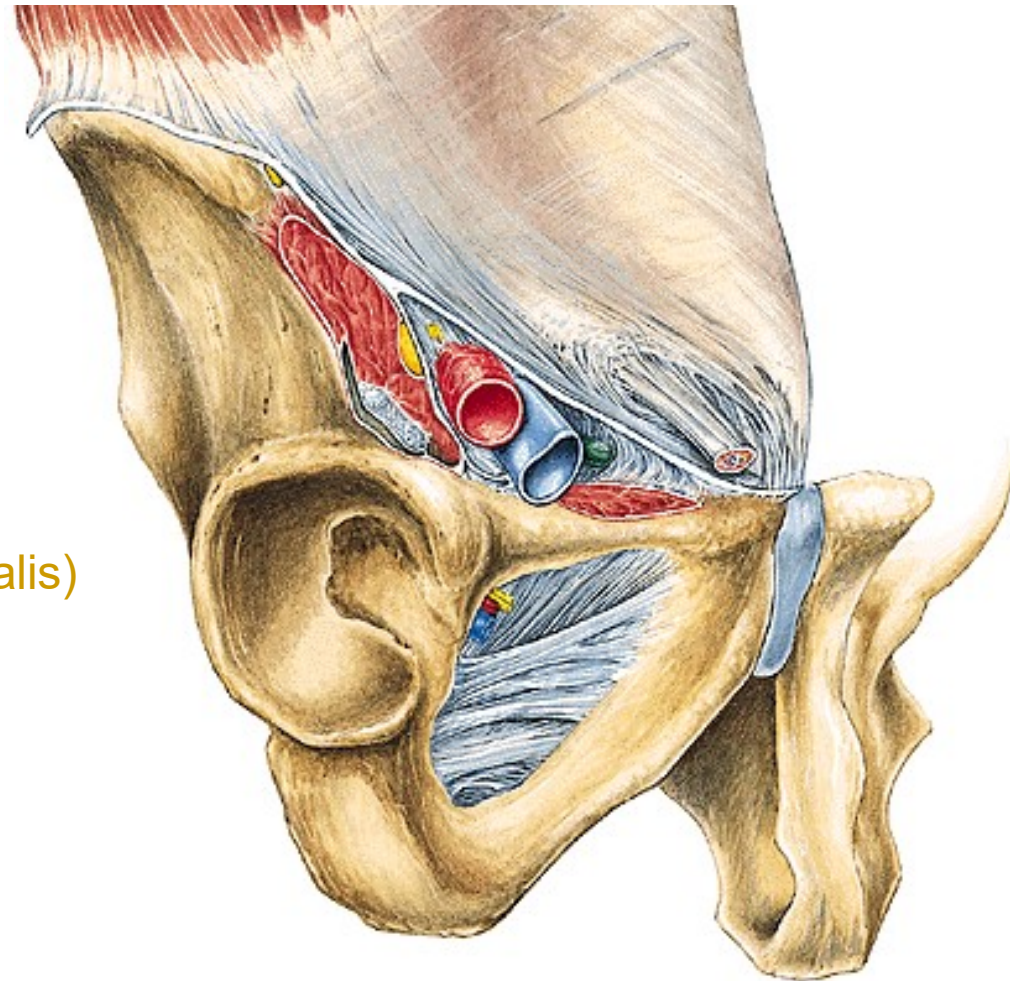

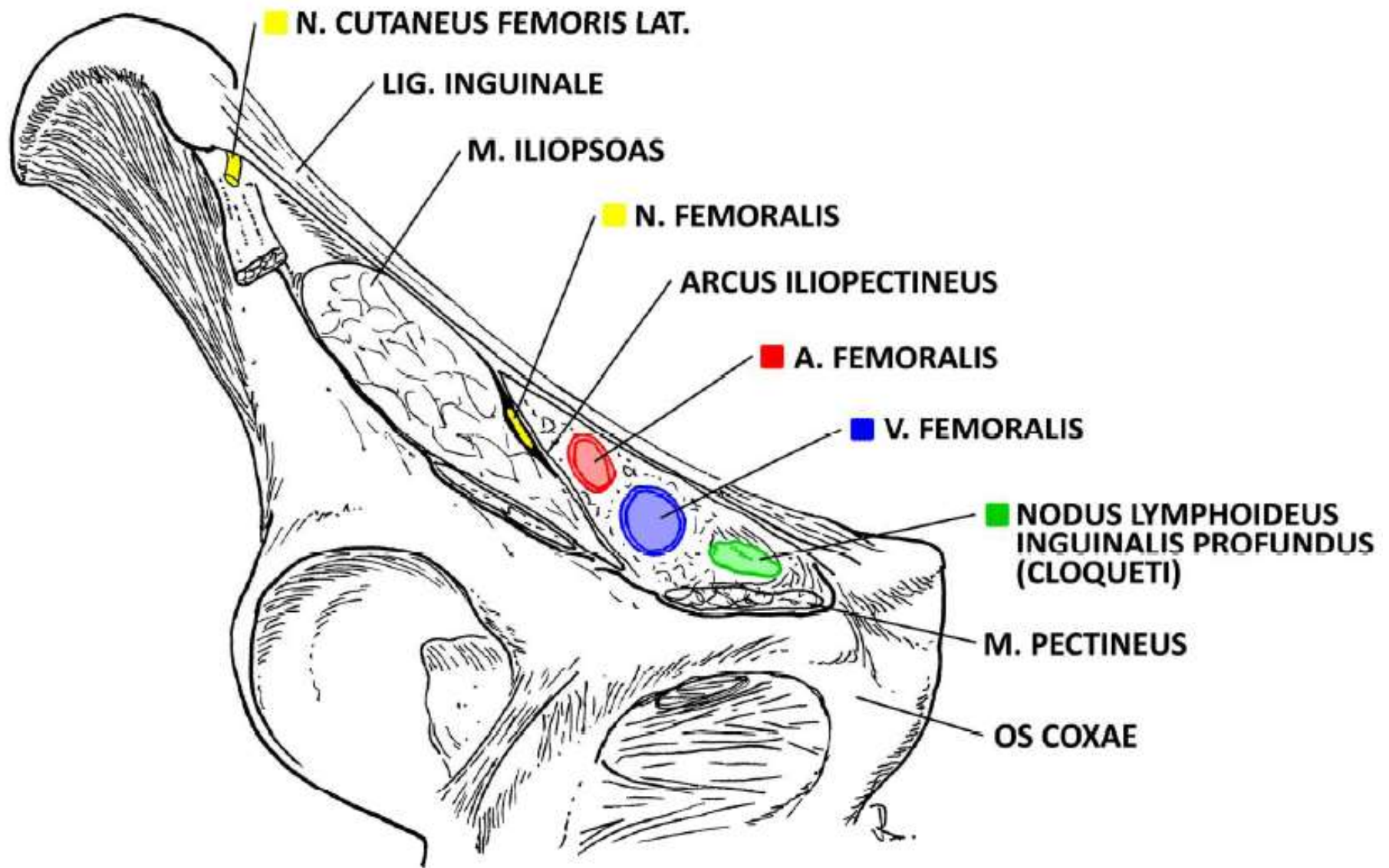

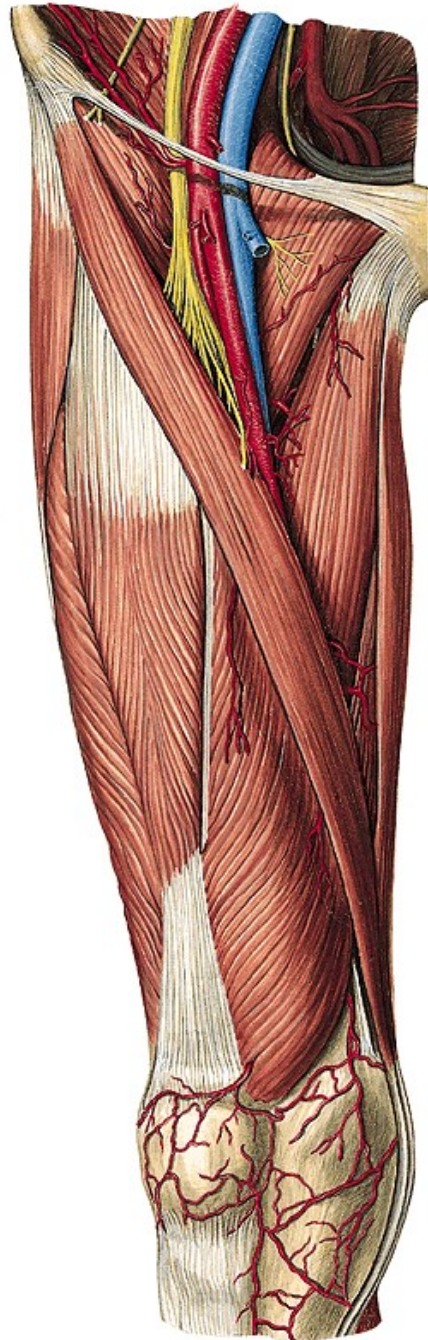

canalis adductorius

(m. vastus med. a m. adductor magnus)

a. et v. femoralis

n. saphenus

hiatus tendineus

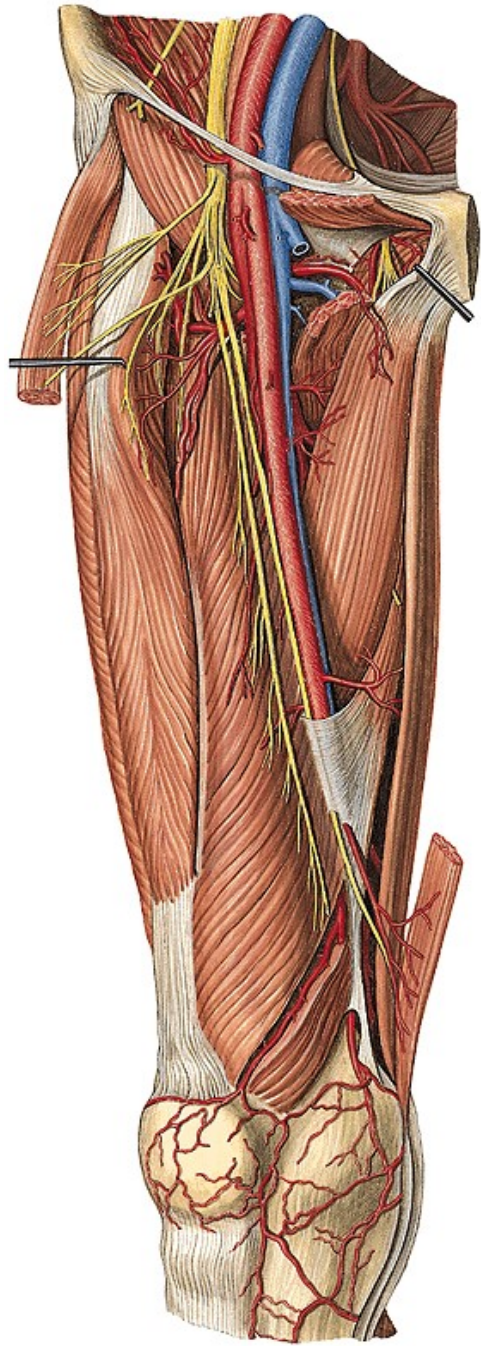

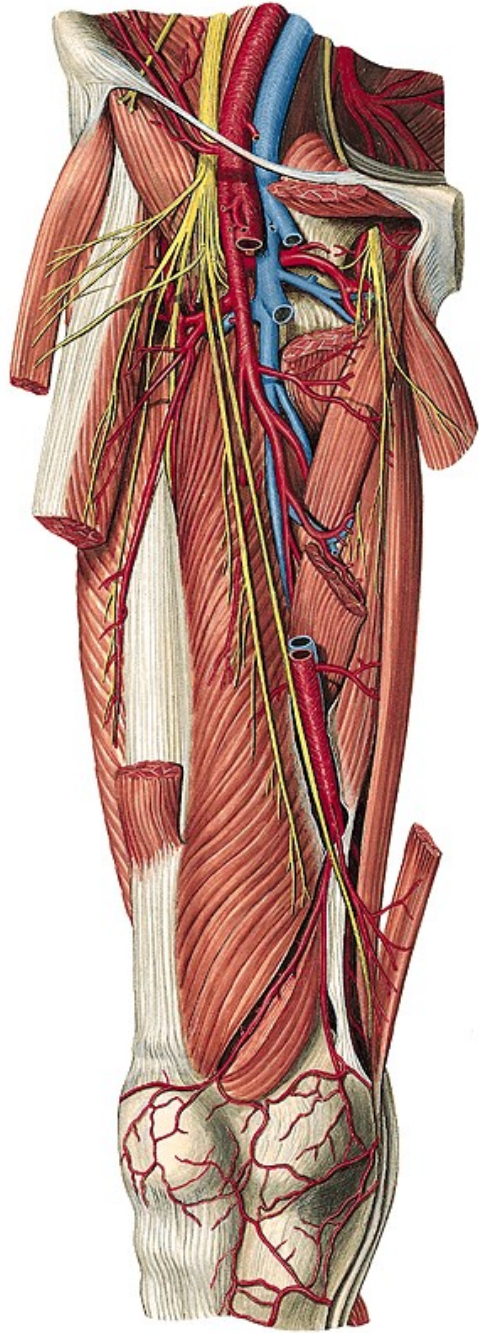

CANALIS ADDUCTORIIUS DX.

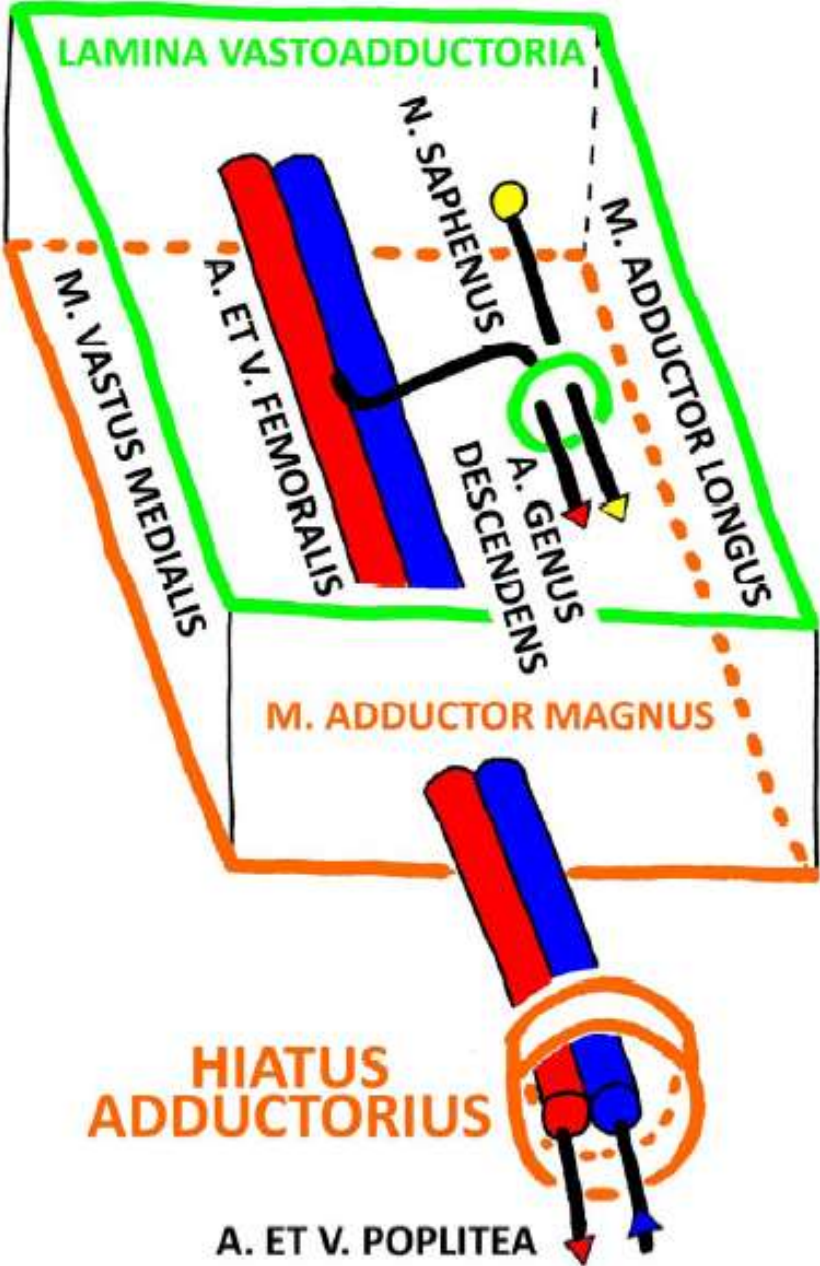

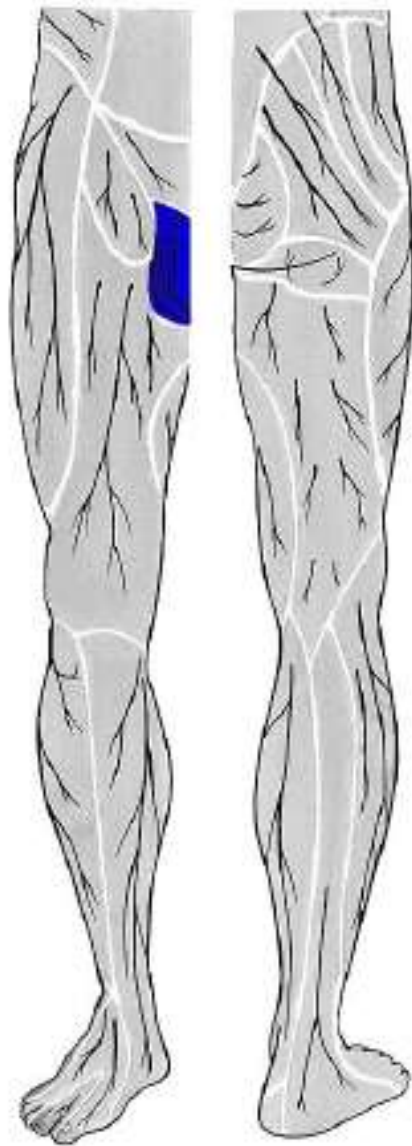

n. ilioinguinalis

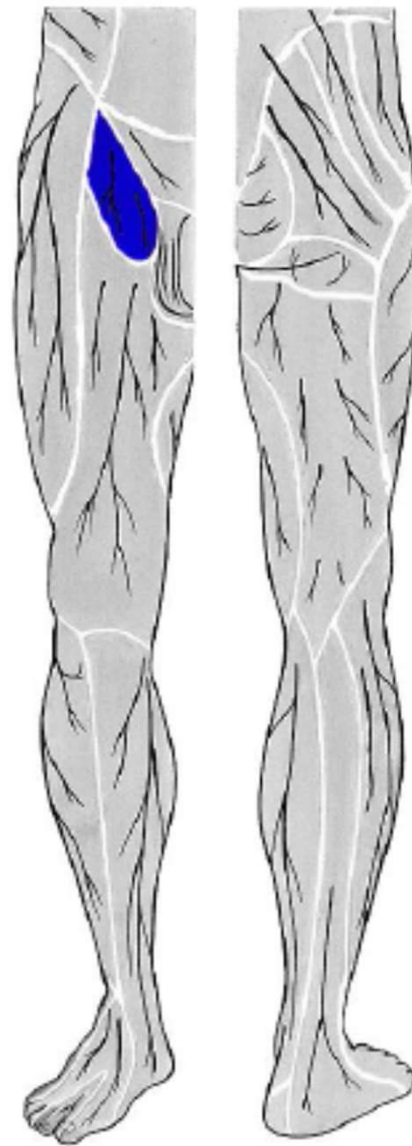

n. genitofemoralis

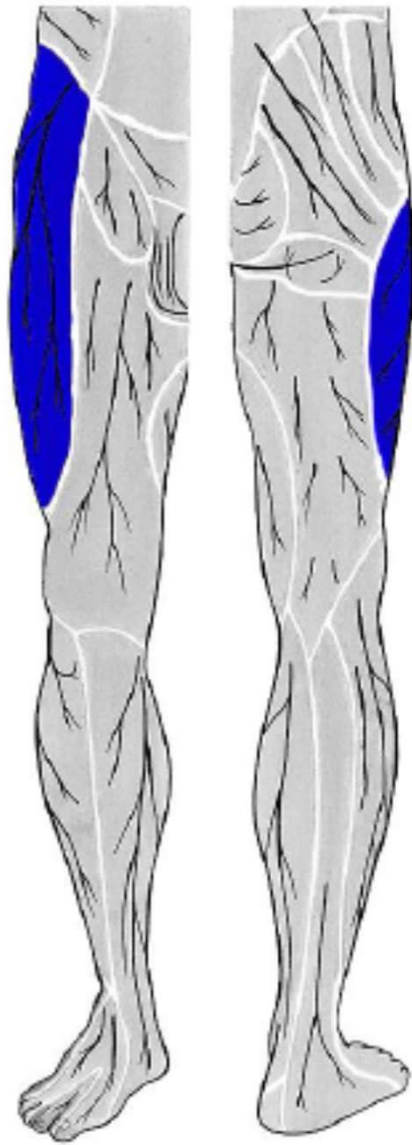

**n. cutaneus femoris
lateralis**

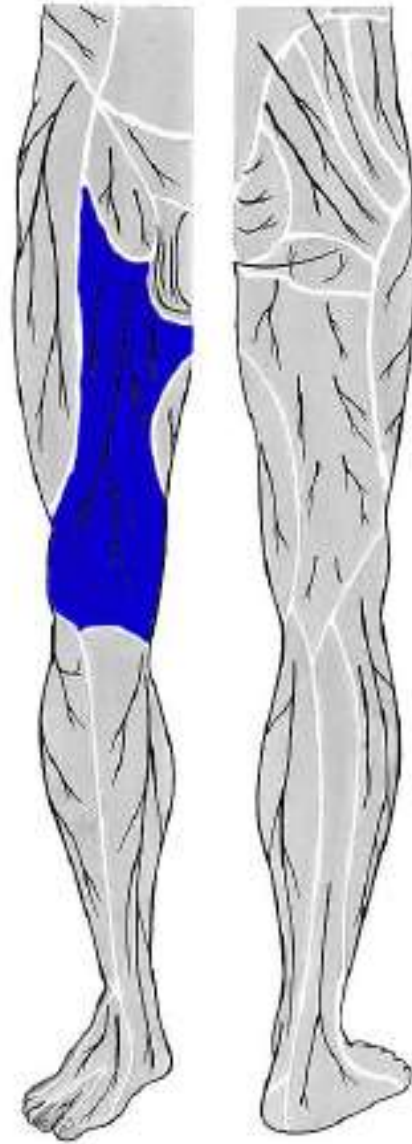

**rr. cutanei ant. femoris
(z n. femoralis)**

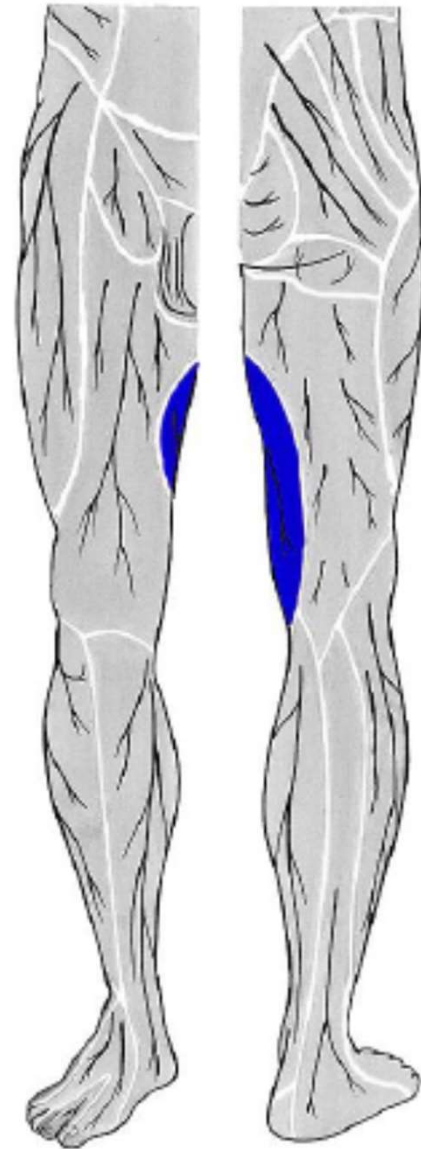

**r. cutaneus n. obturatorii
(z n. obturatorius)**

r. glutea
r. femoris post.

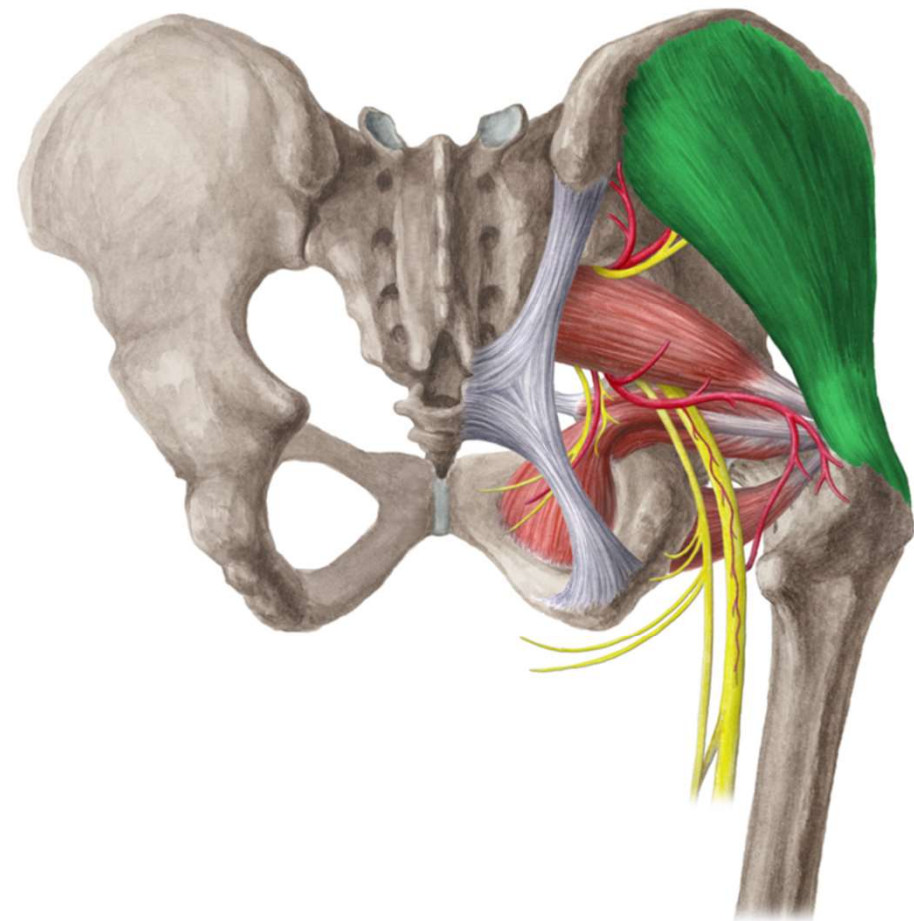
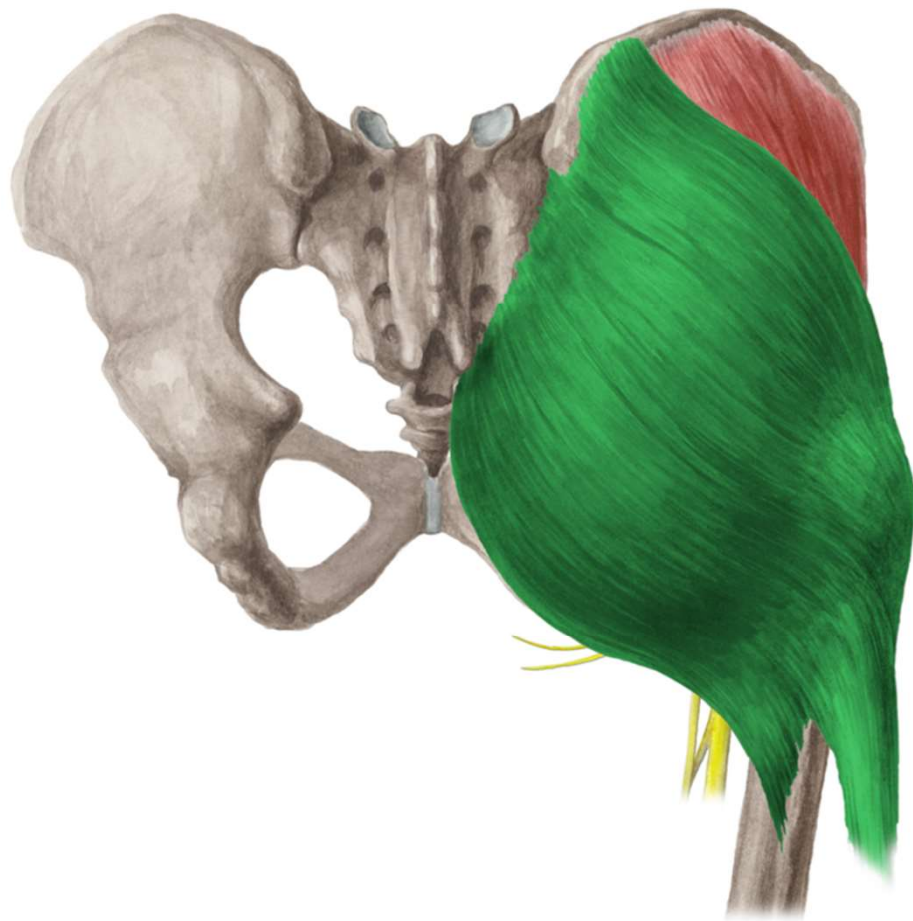

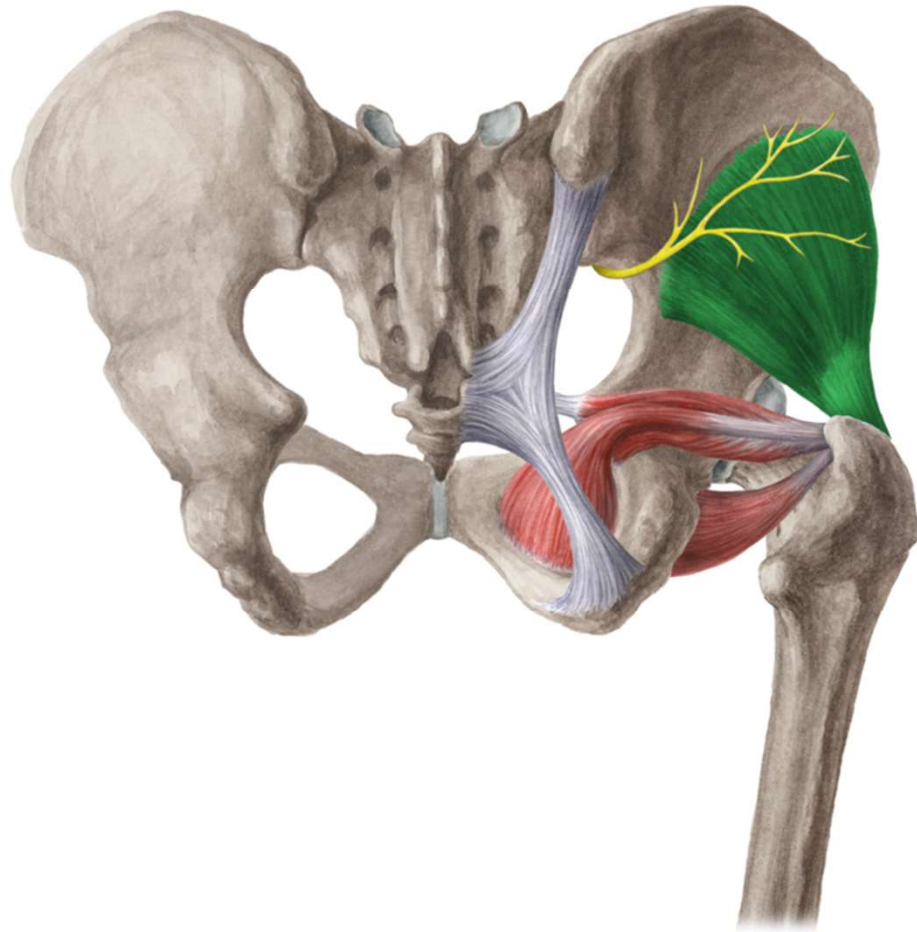

www.kenhub.com

kenHub

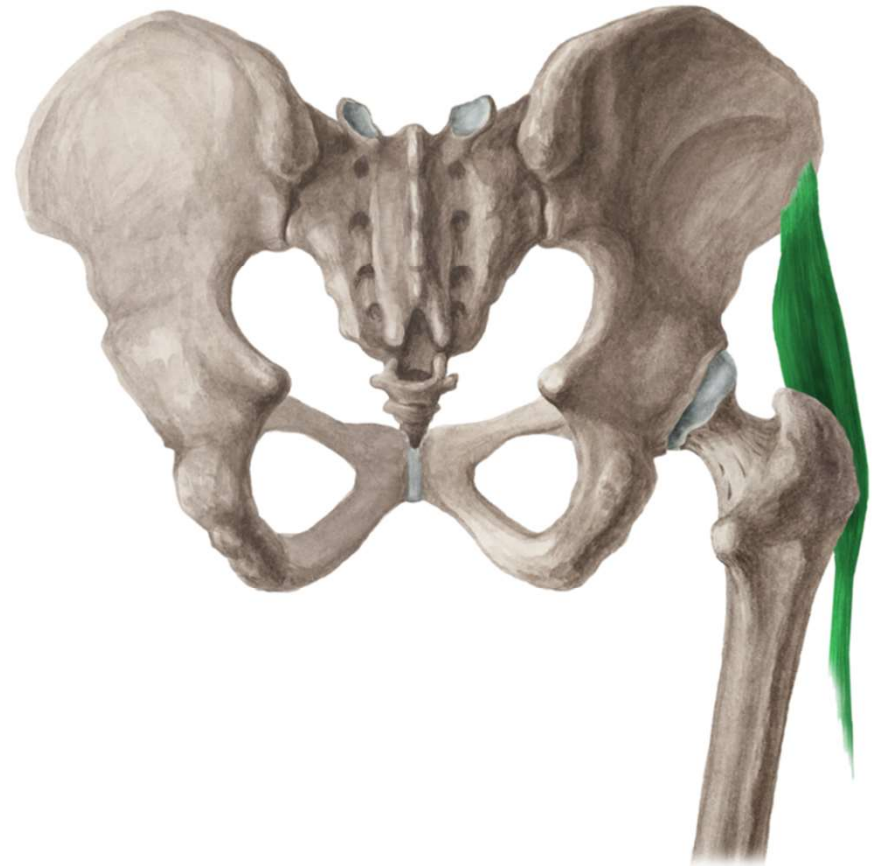

www.kenhub.com

kenHub

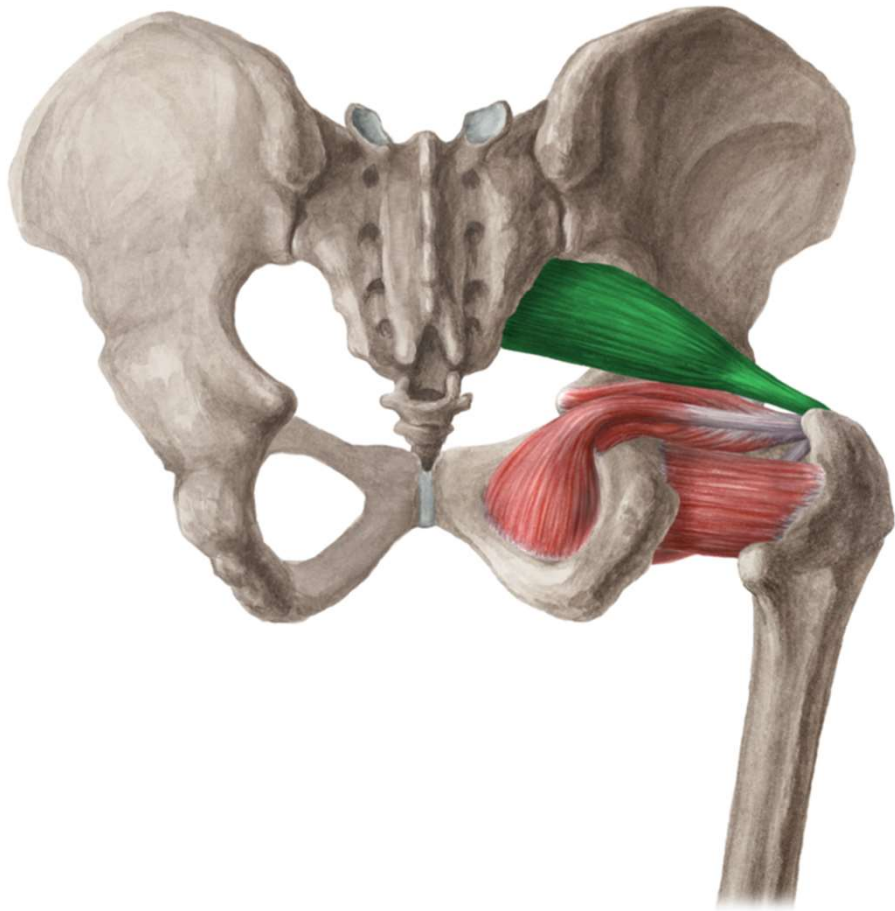

www.kenhub.com

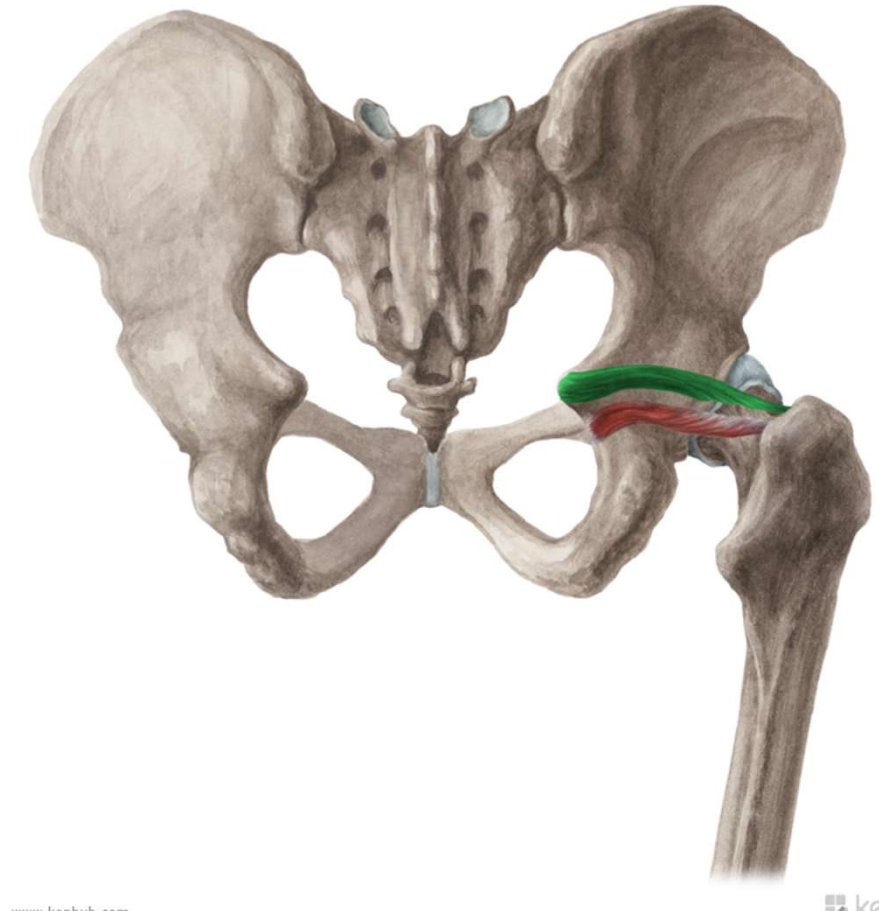

www.kenhub.com

kenHub

kenHub

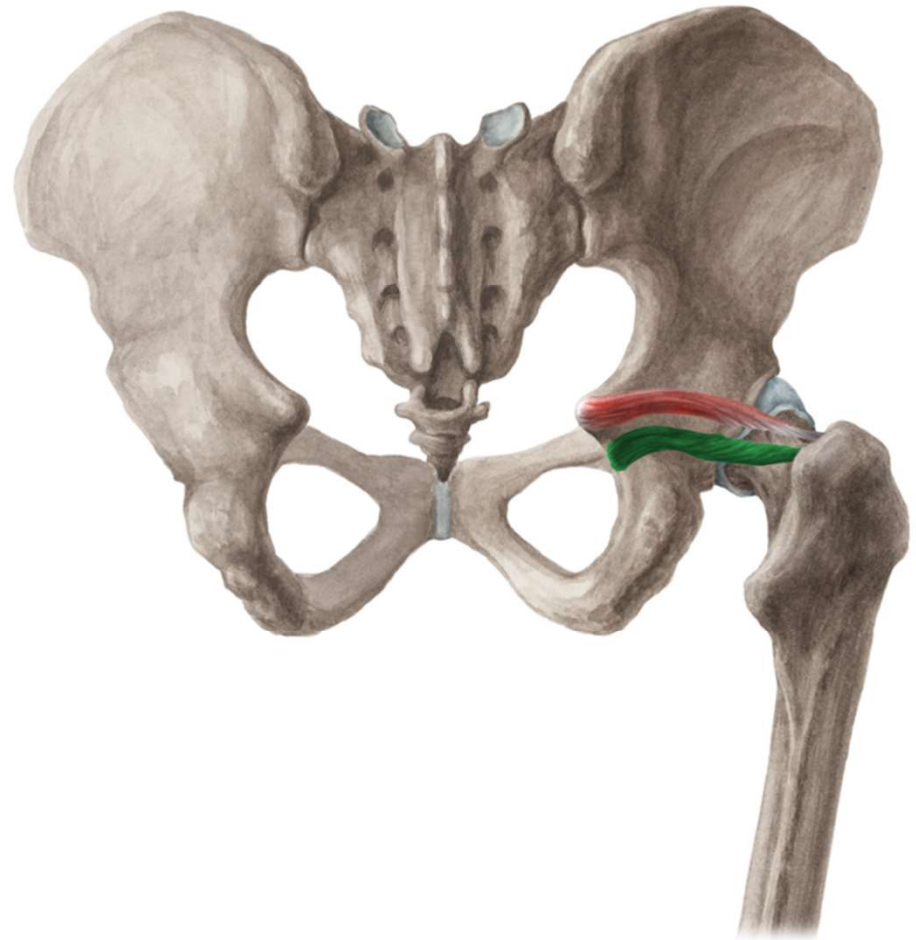
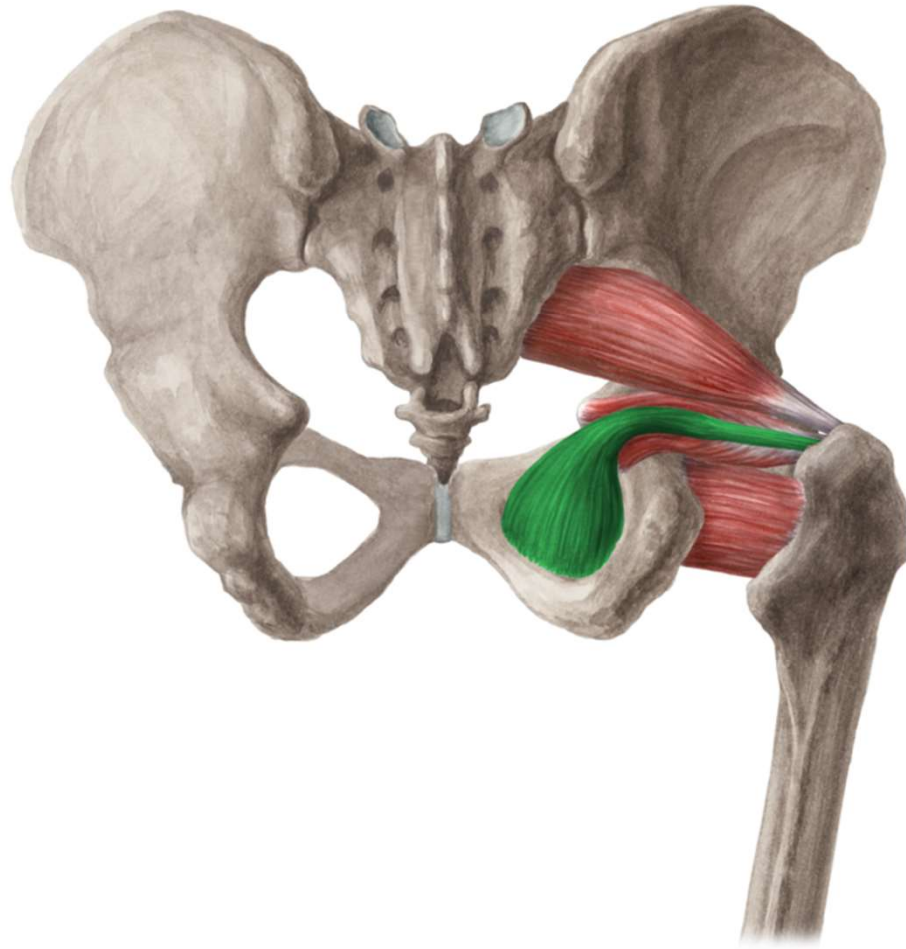

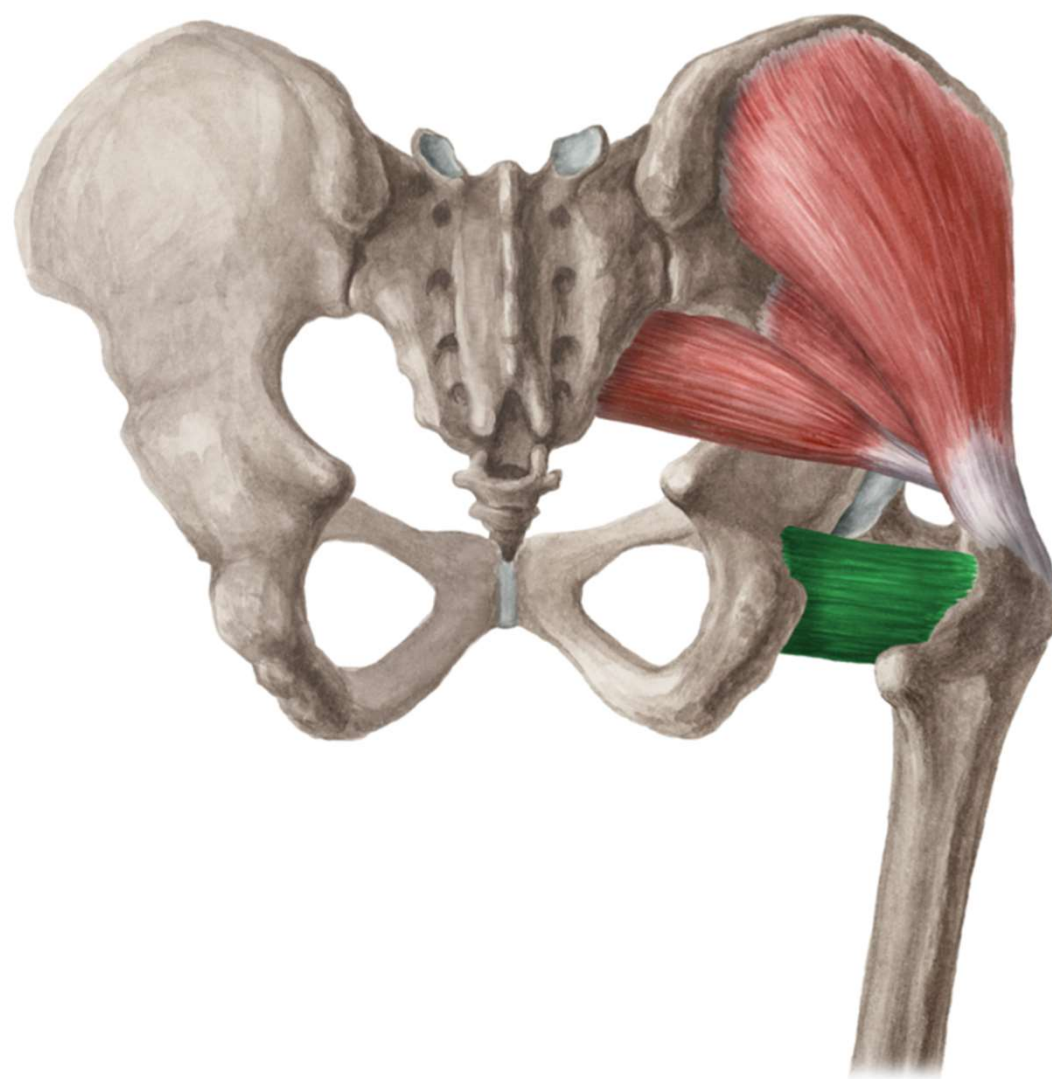

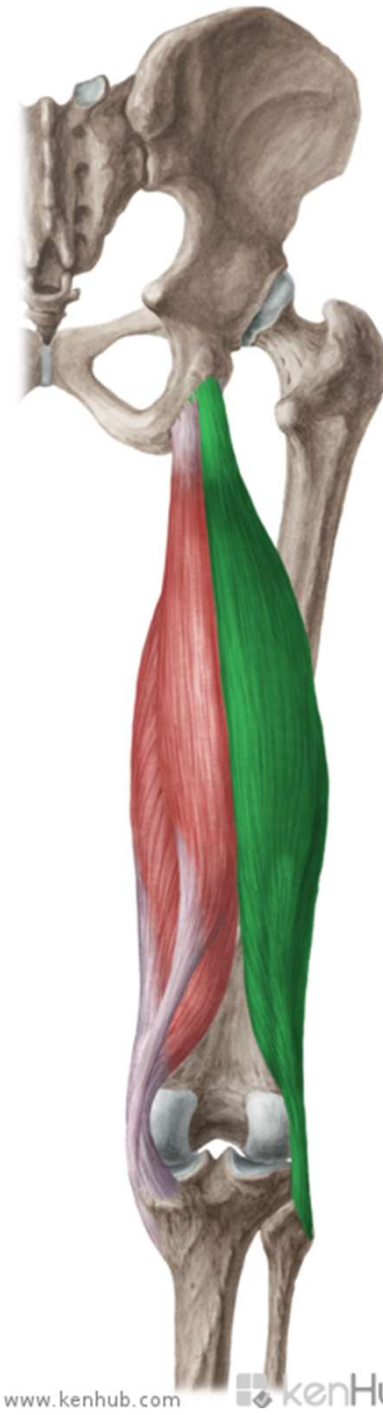
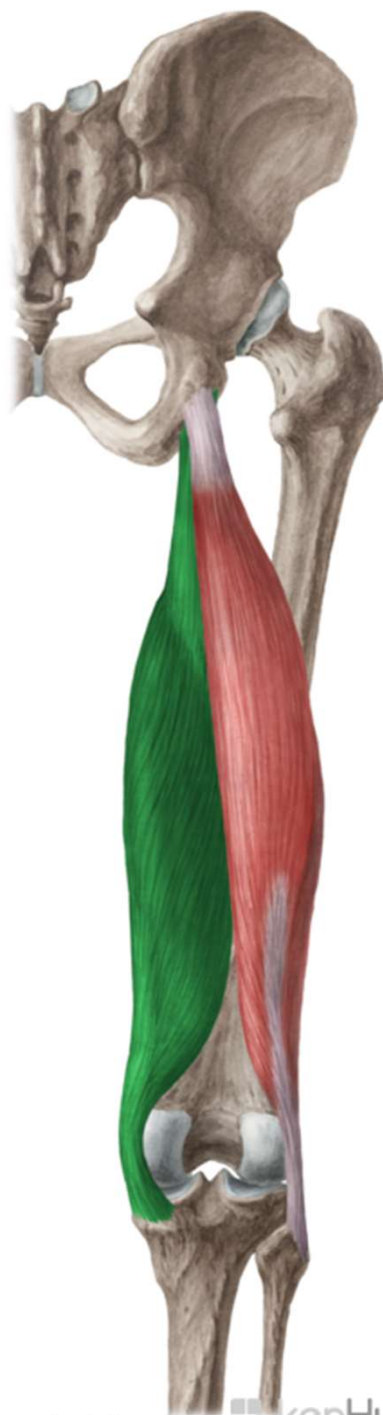
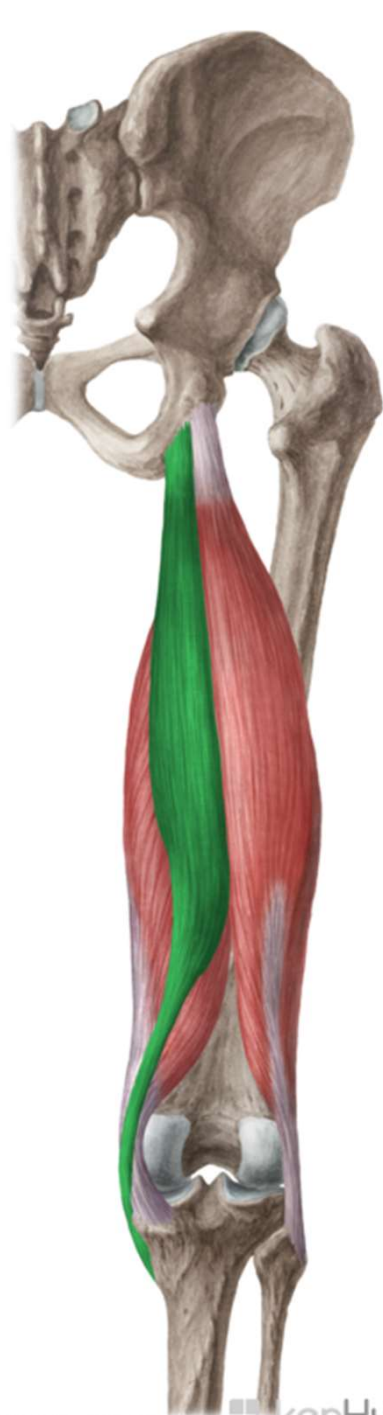

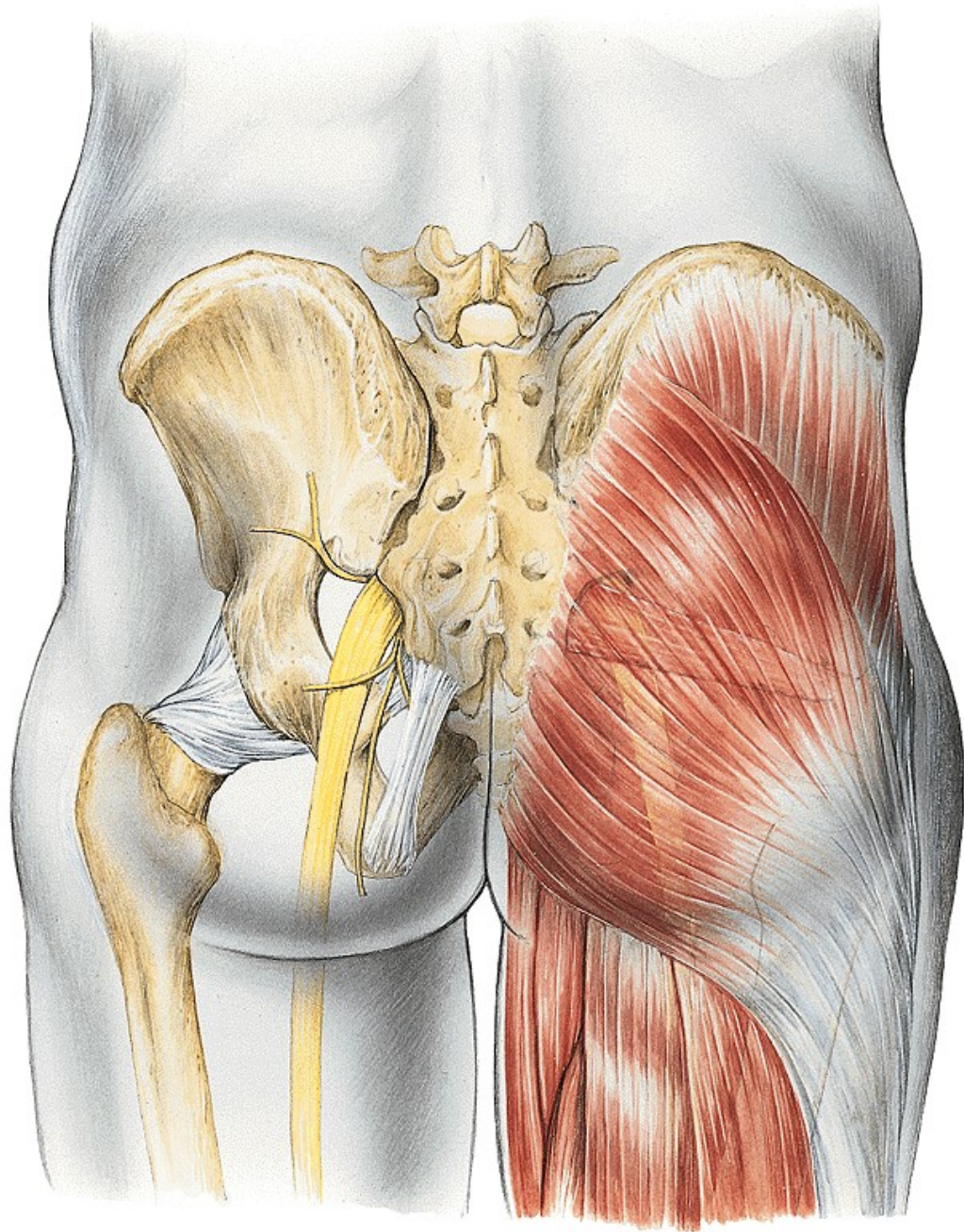

nn. clunium sup.
nn. clunium medii } rr. dors. nn. spinalium
nn. clunium inf. (z n. cutaneus fem. post.)

n. cutaneus femoris post.

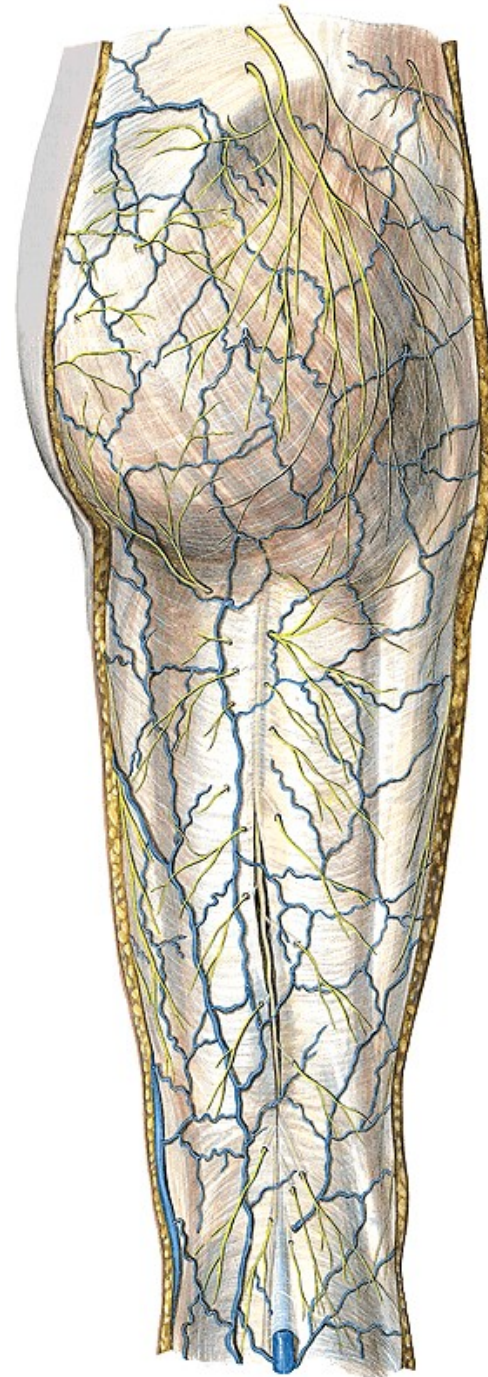

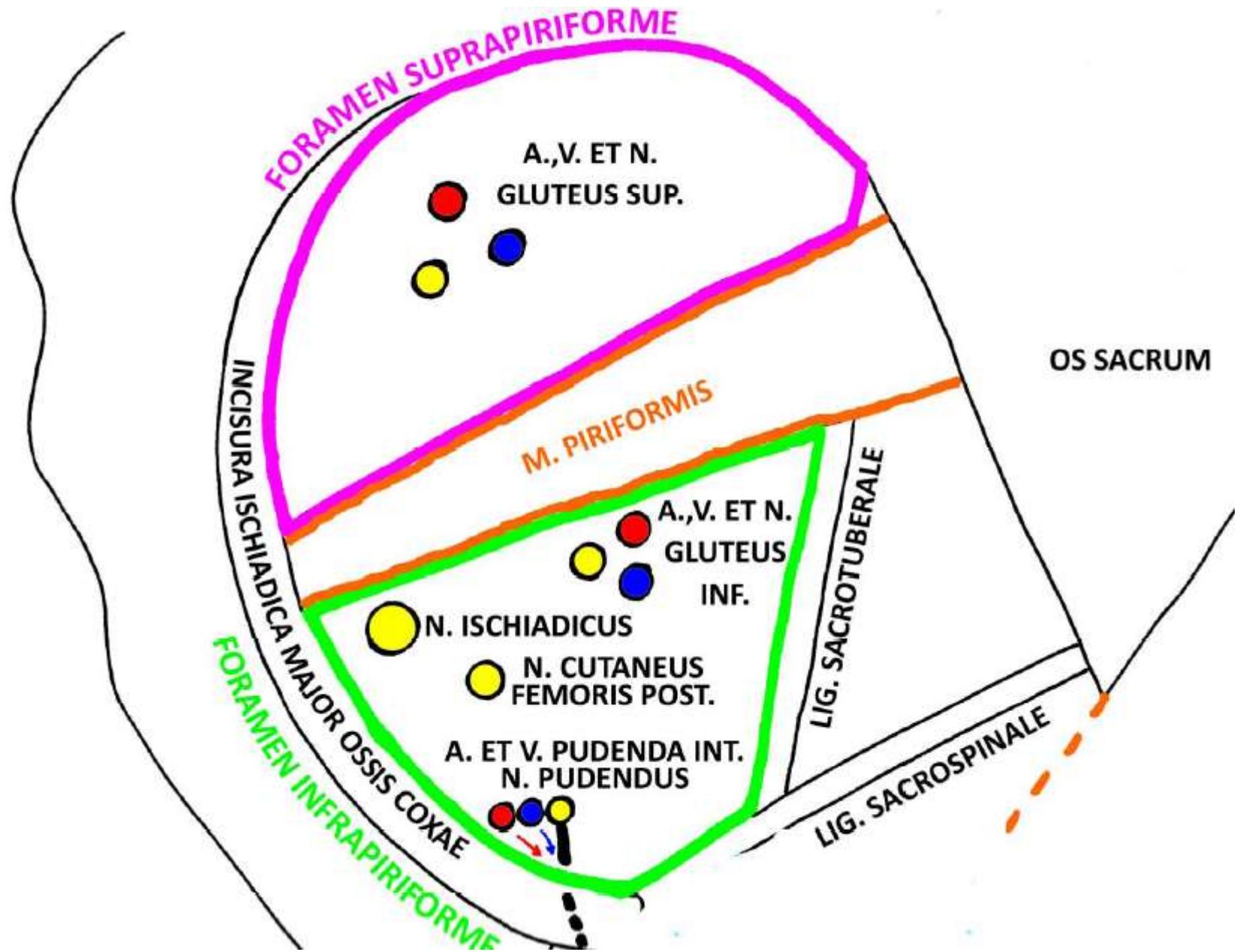

foramen suprapiriforme

n. gluteus sup.

a. et v. glutea sup.

foramen infrapiriforme

n. gluteus inf.

a. et v. glutea inf.

n. pudendus

a. et v. pudenda int.

n. cut. femoris post.

n. ischiadicus

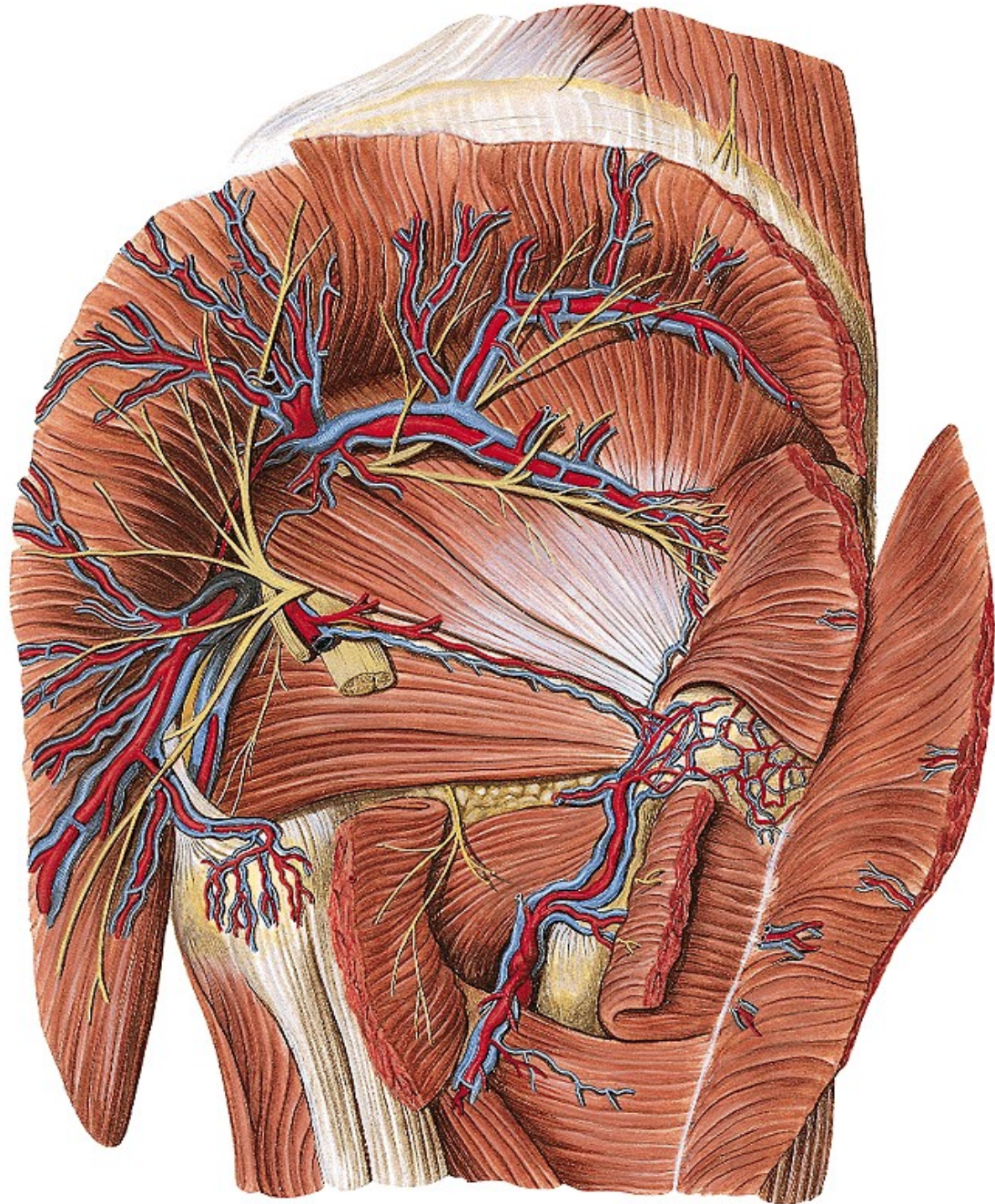

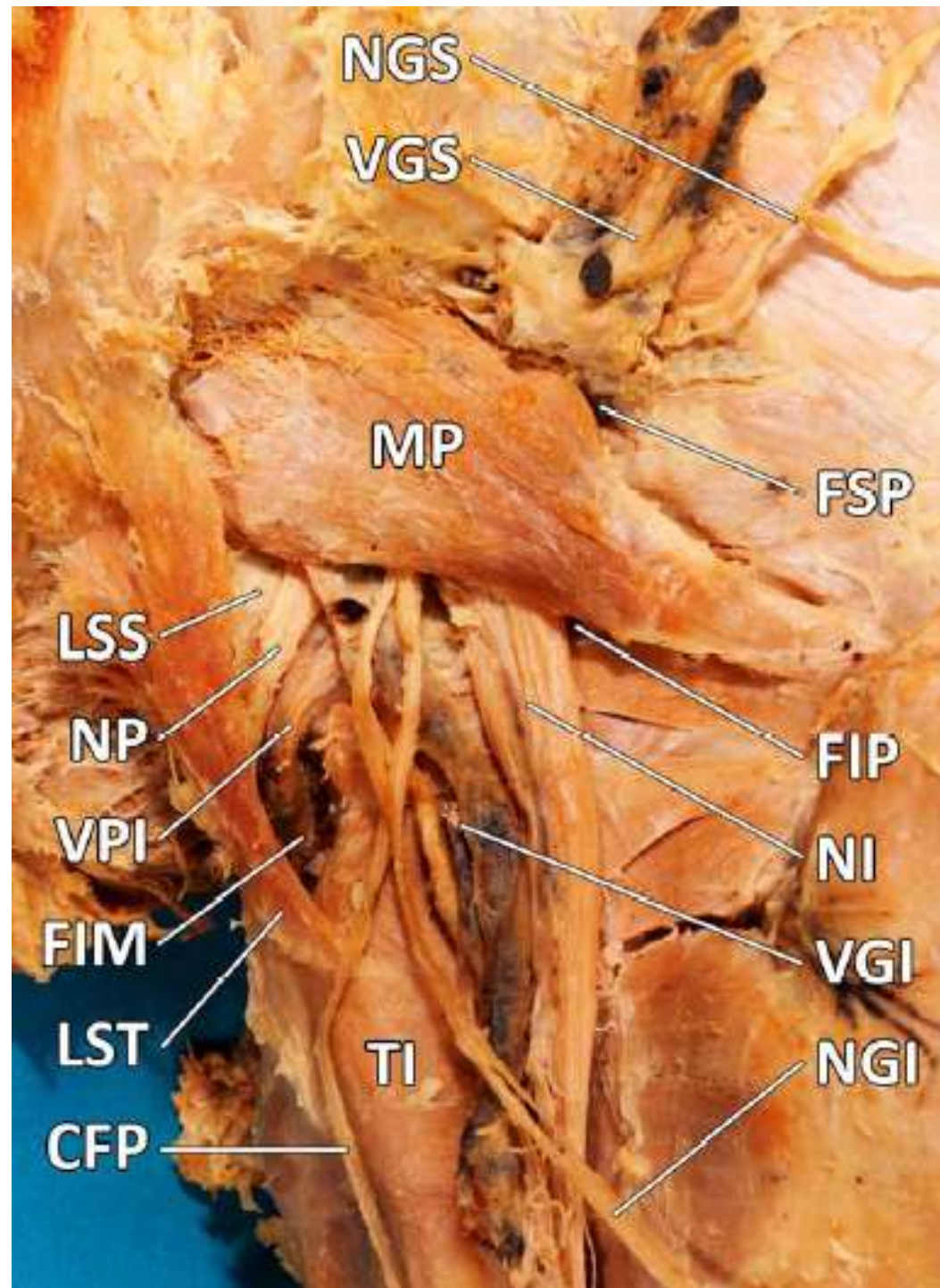

n. ischiadicus
rr. perforantes (z a. prof. femoris)

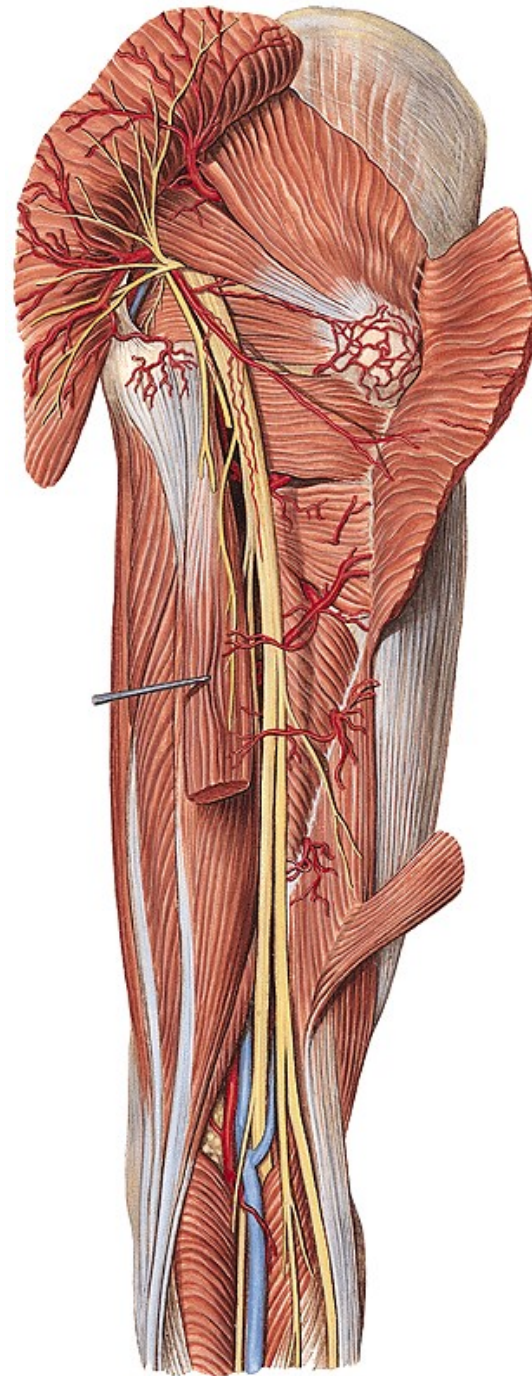

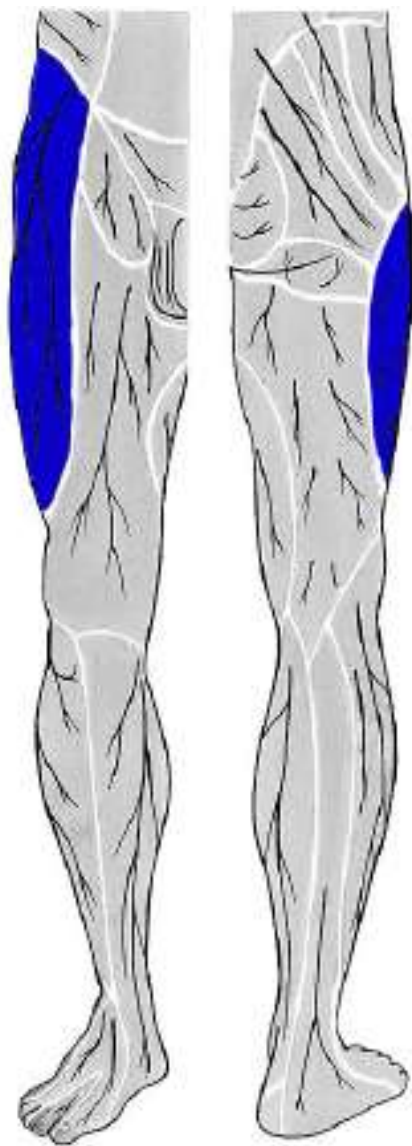

**n. cutaneus femoris
lateralis**

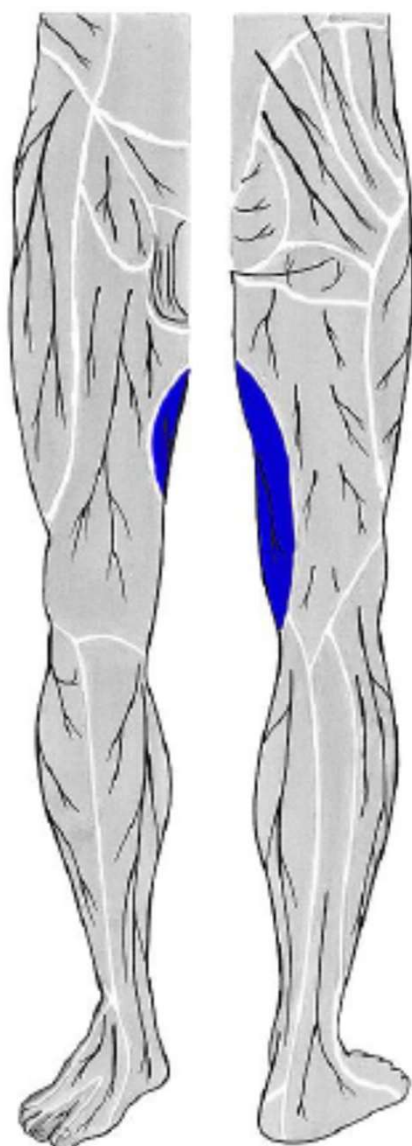

**r.cutaneus n. obturatorii
(z n. obturatorius)**

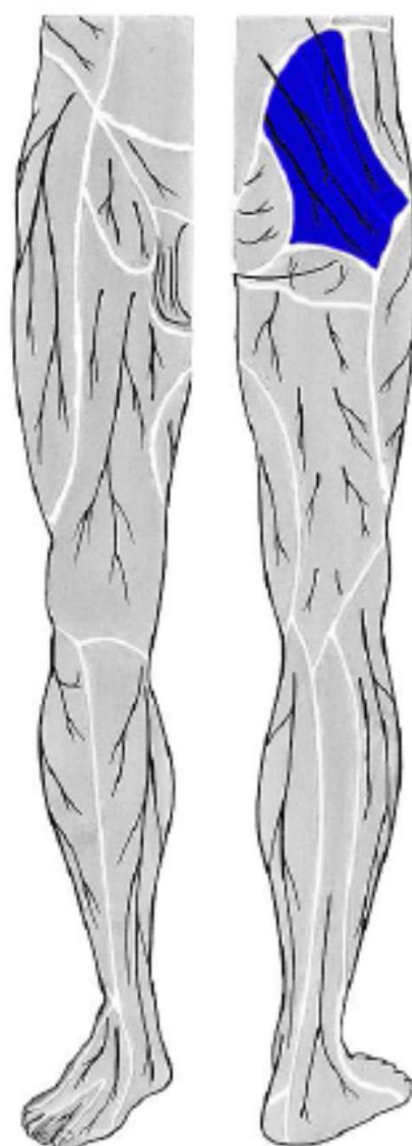

**nn. clunium sup.
(ze segmentů L1 - L3)**

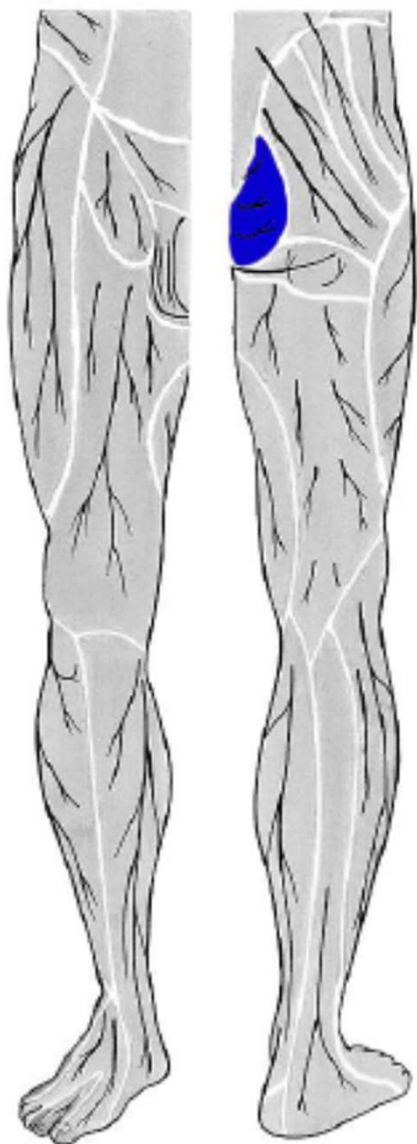

nn. clunium medii
(ze segmentů S1 - S3)

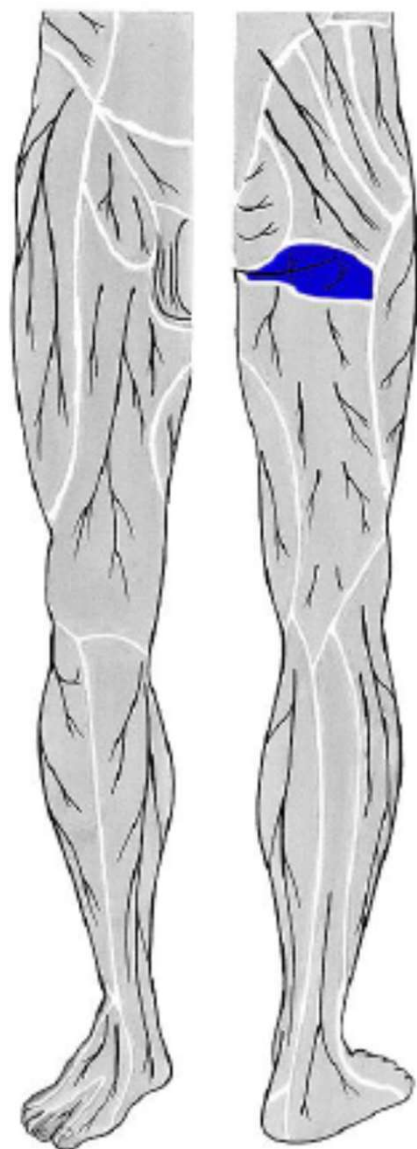

nn. clunium inf.
(z n. cutaneus femoris posterior)

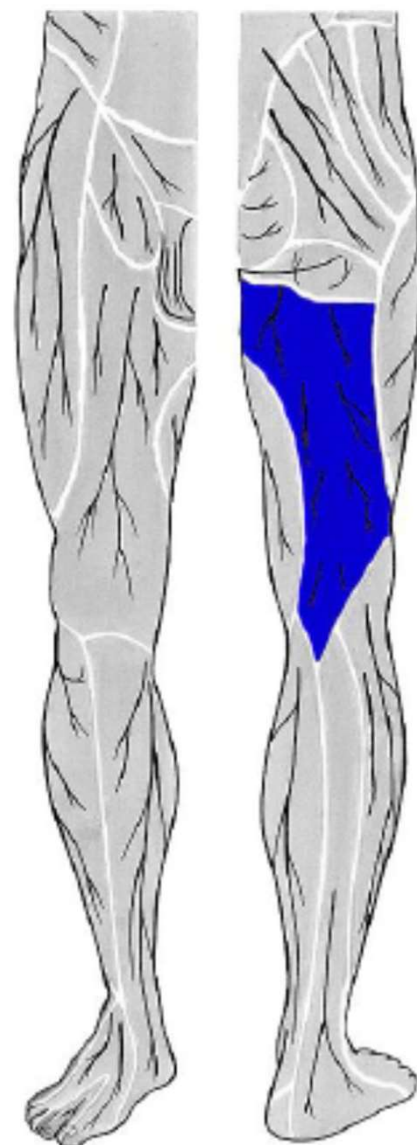

n. cutaneus femoris posterior

r. genus

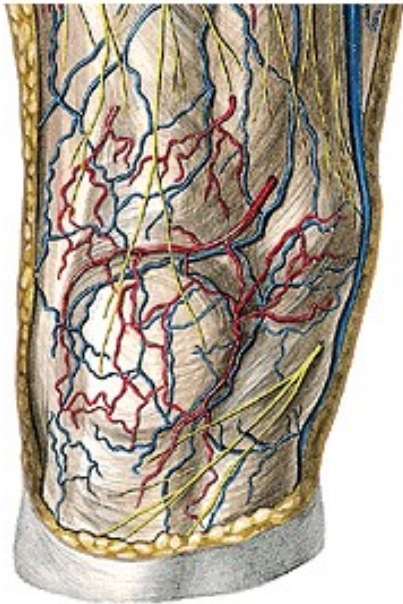

v. saphena magna
n. saphenus
rr. cut. ant. (z n. femoralis)

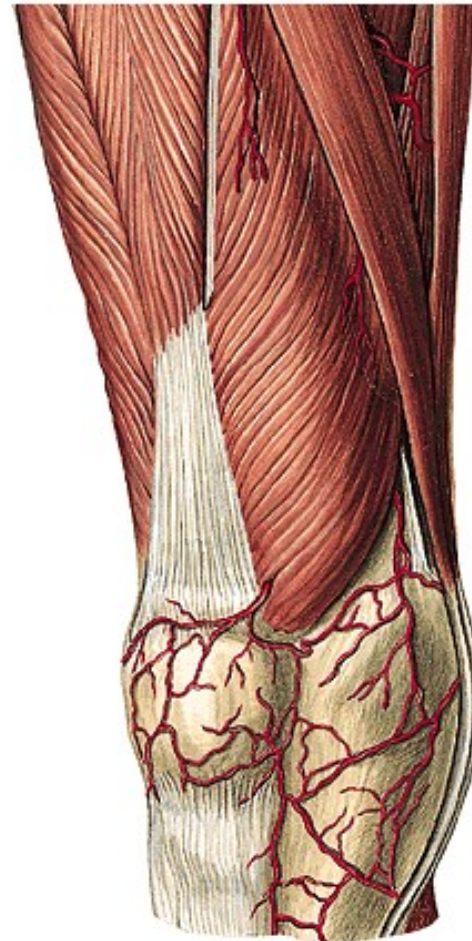



v. saphena parva
(ev. v. femoropoplitea)

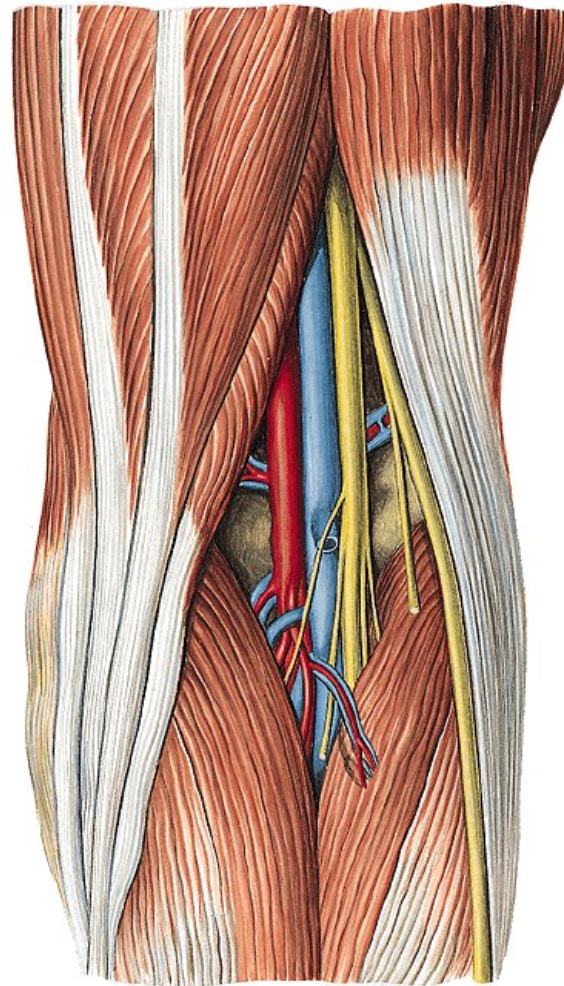

n. tibialis
n. peroneus comm.
a et v. poplitea
nll. poplitei

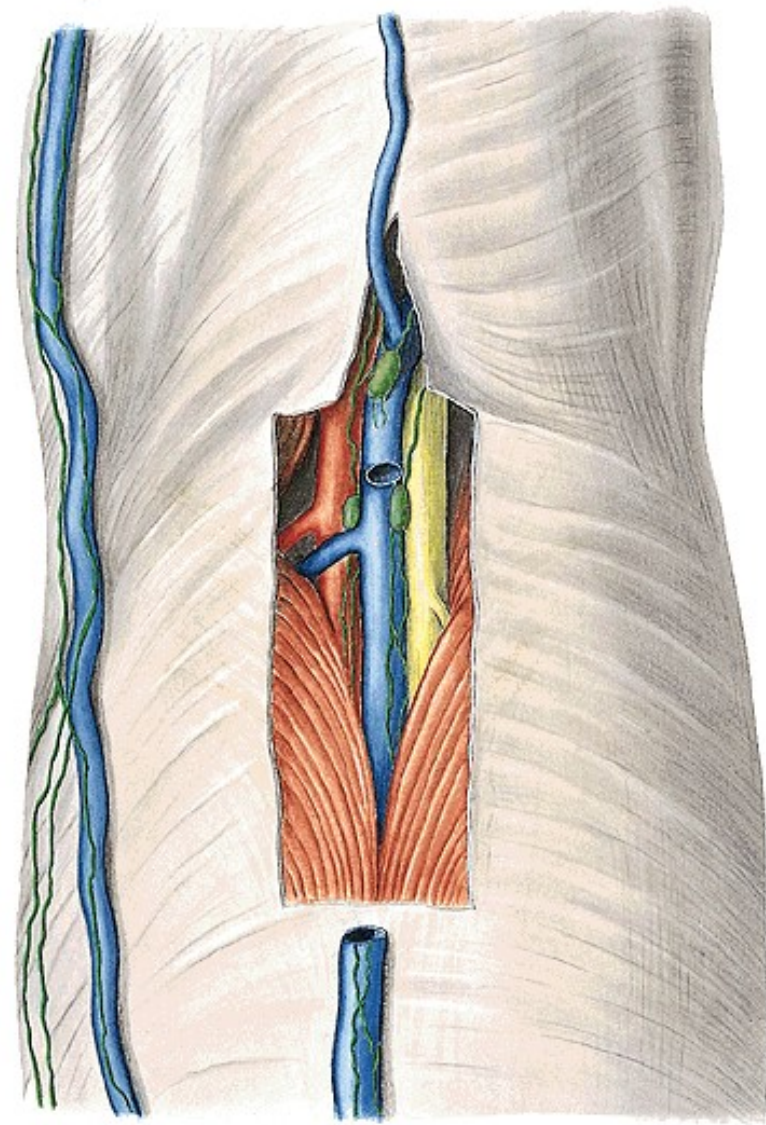

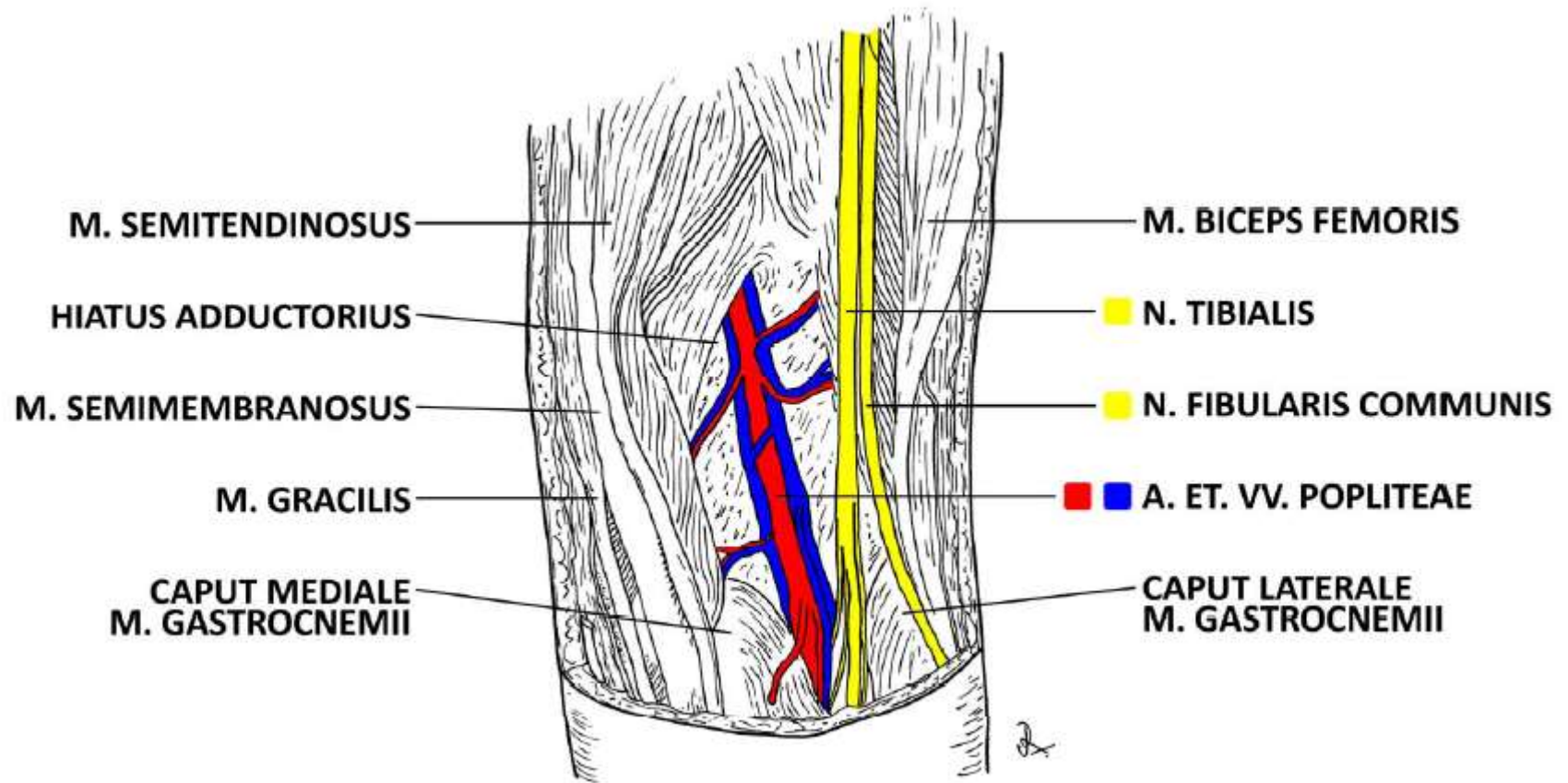

FOSSA POPLITEA DX.

A V E N

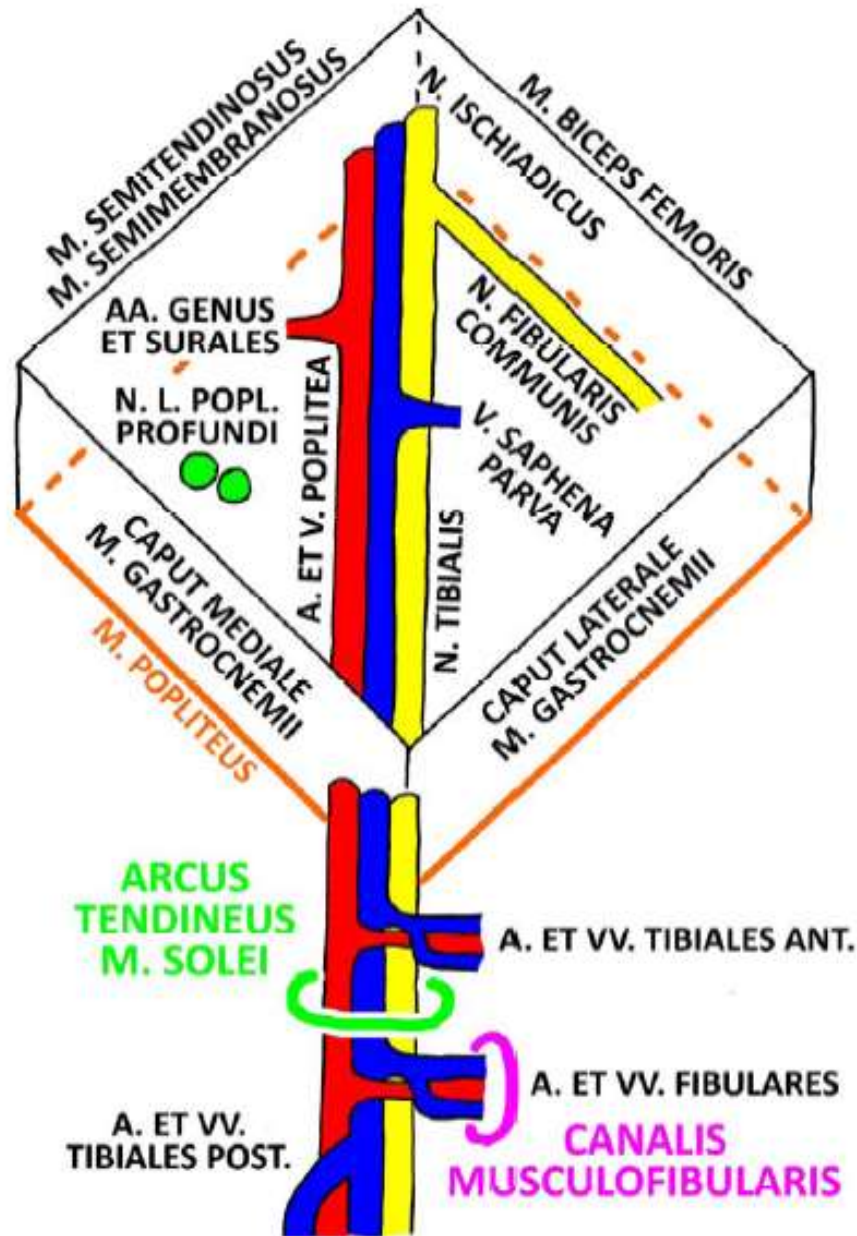

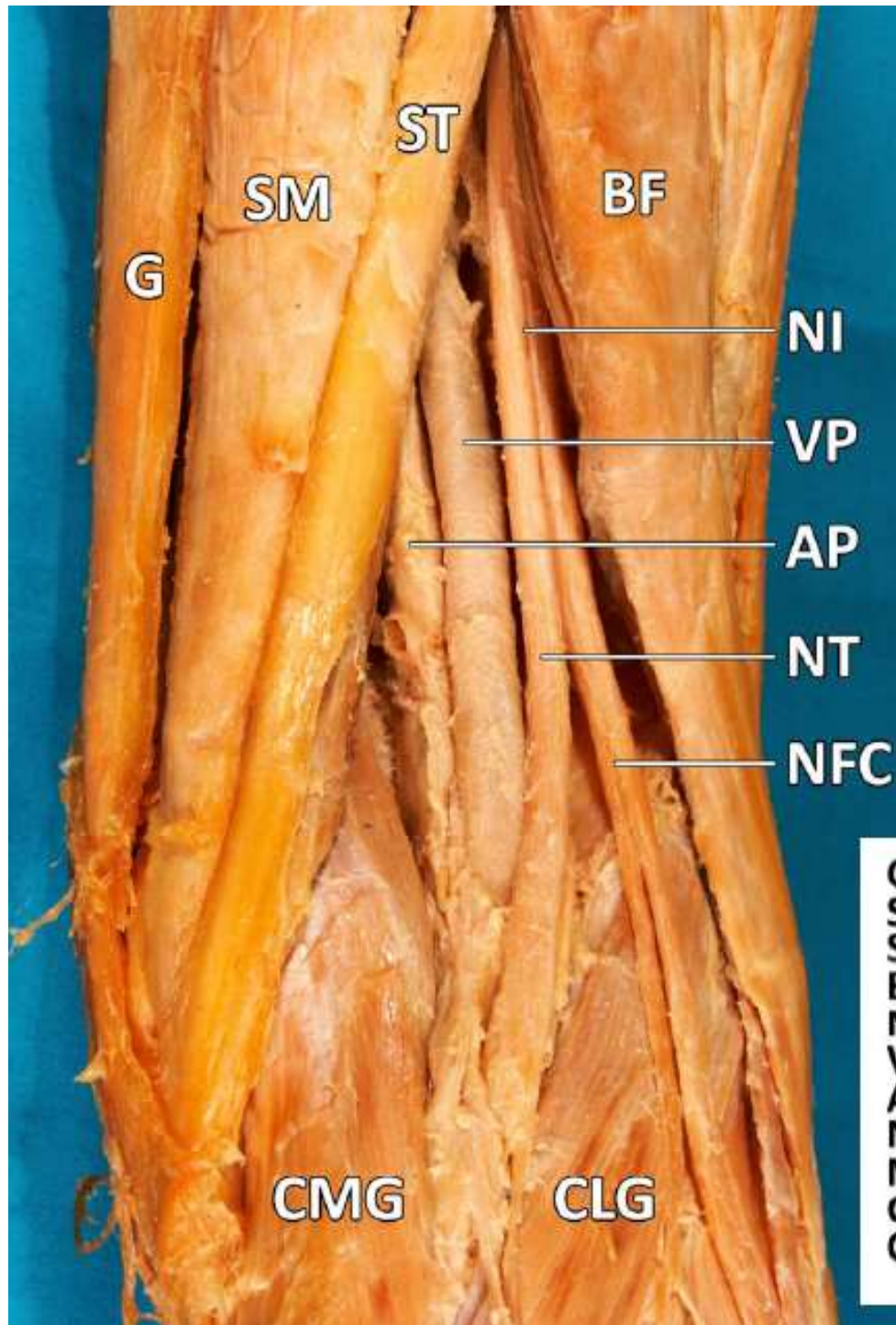

r. cruris



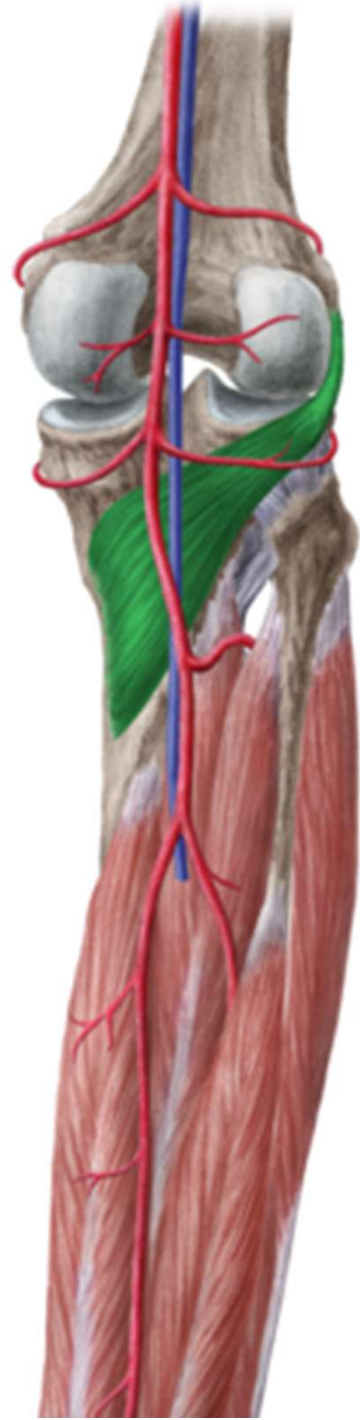





www.kenhub.com  KenHub



www.kenhub.com  KenHub

v. saphena magna
n. saphenus → *rr. cut. cruris med.*
v. saphena parva
n. suralis
n. cut. surae lat.
n. cut. surae med.

n. peroneus superf.
n. peroneus prof.
a. et v. tibialis ant.
n. tibialis
a. et v. tibialis post.

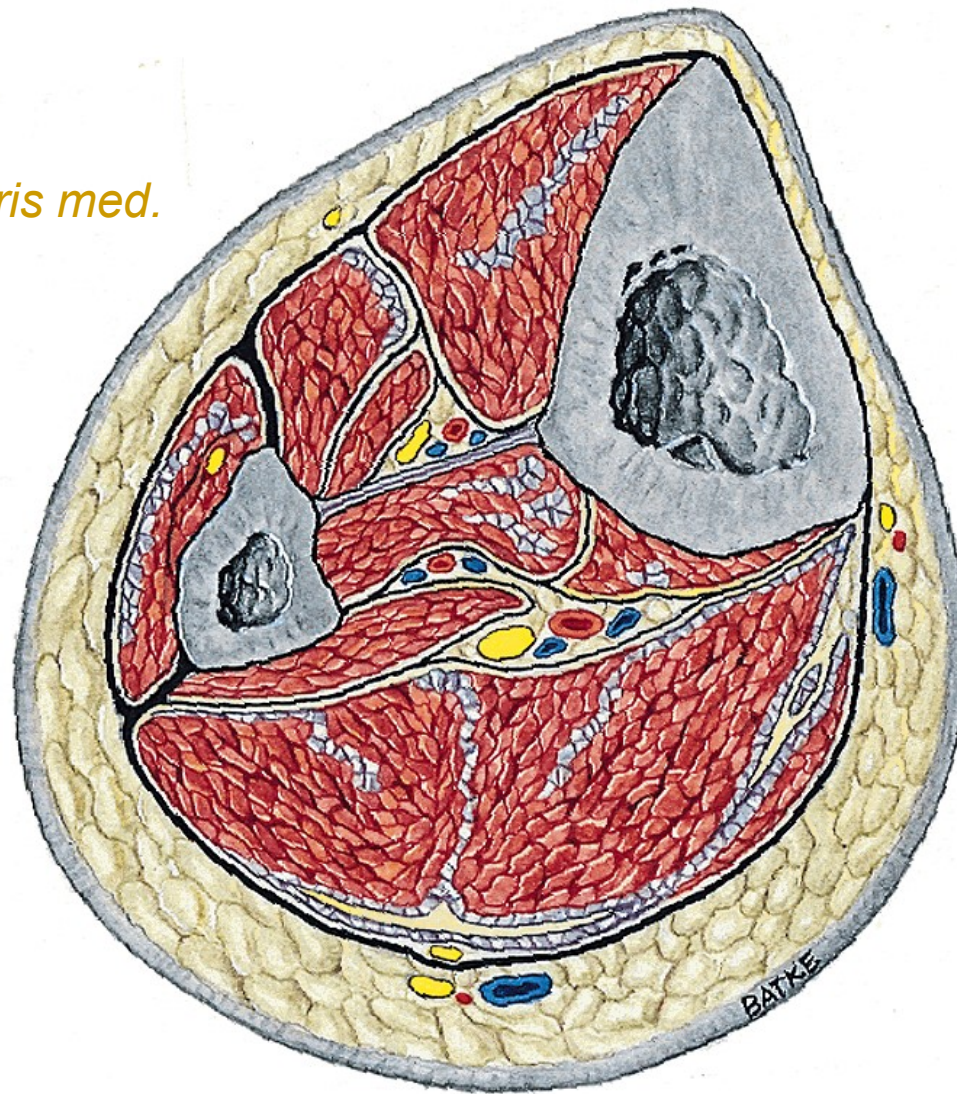

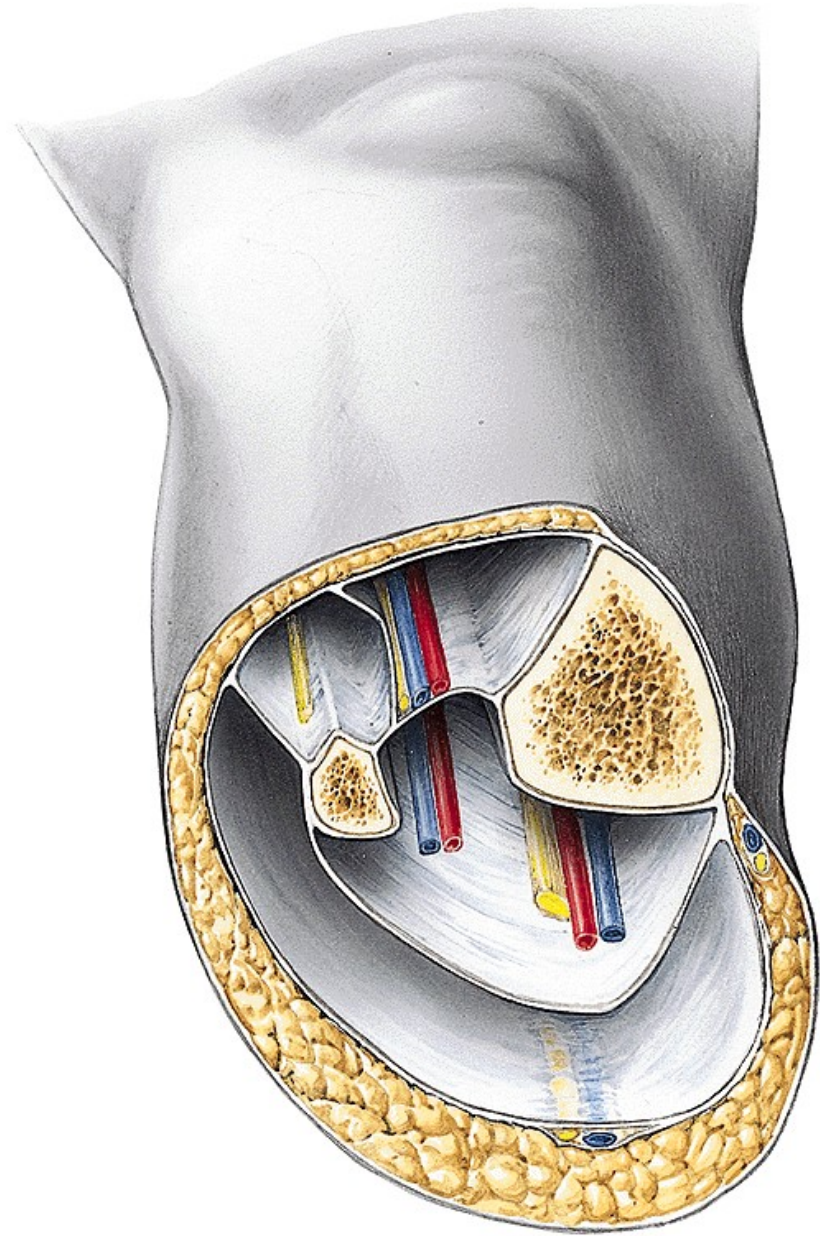

v. saphena magna
rr. cut. cruris med (z n. saphenus)

n. peroneus superf.



n. peroneus prof.
a. et v. tibialis ant.

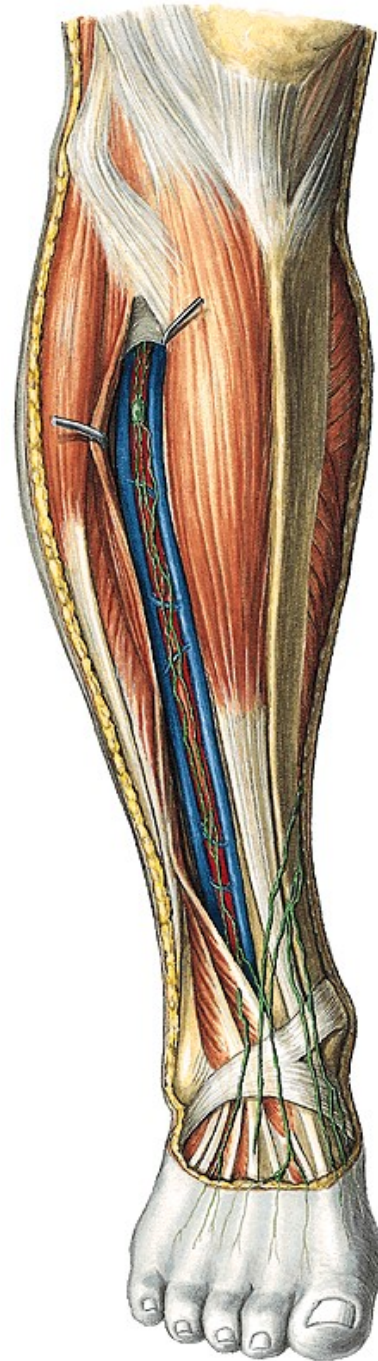

n. peroneus comm.:

n. peroneus prof.

n. peroneus superf.

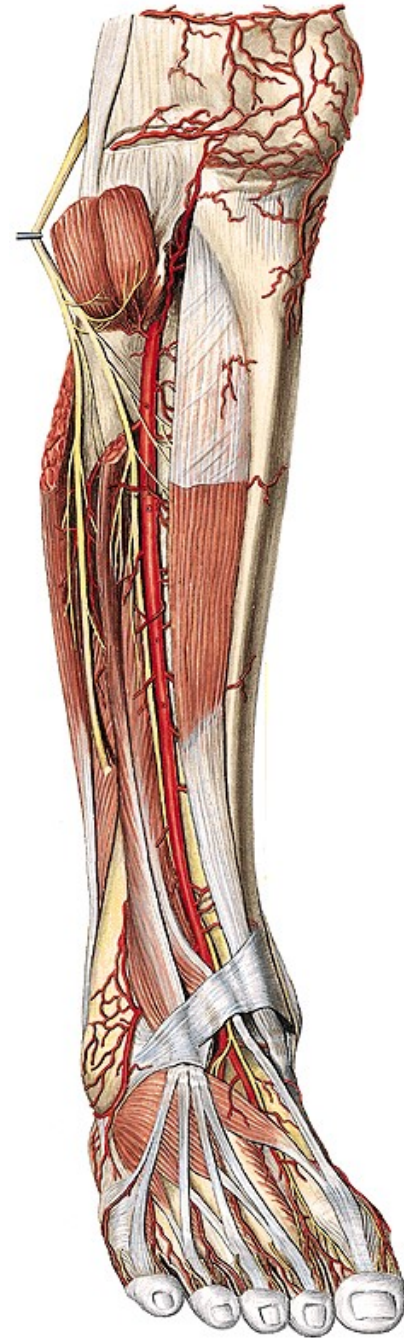

v. saphena parva
n. cutaneus surae med.
+ *n. cutaneus surae lat.* =
n. suralis

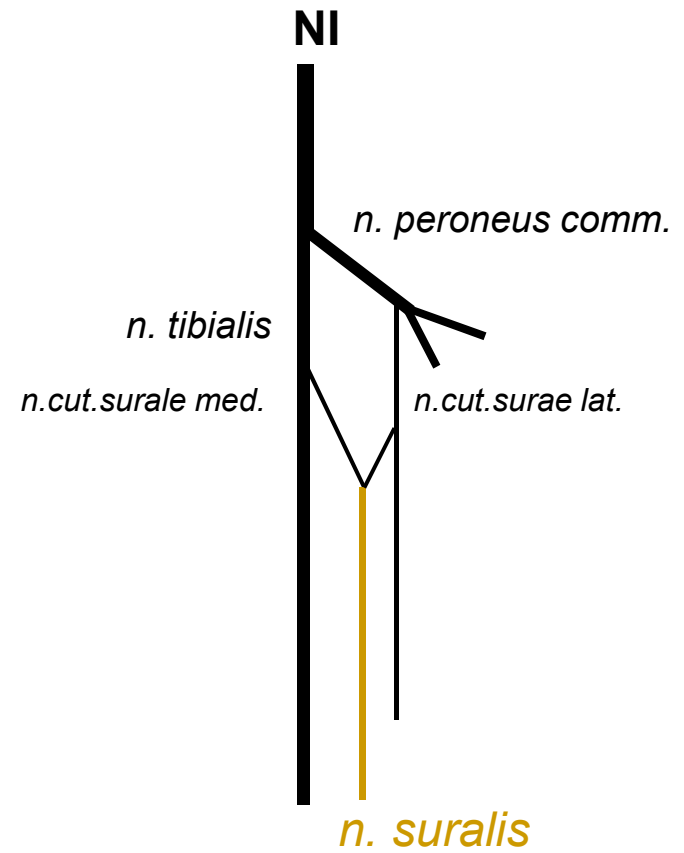
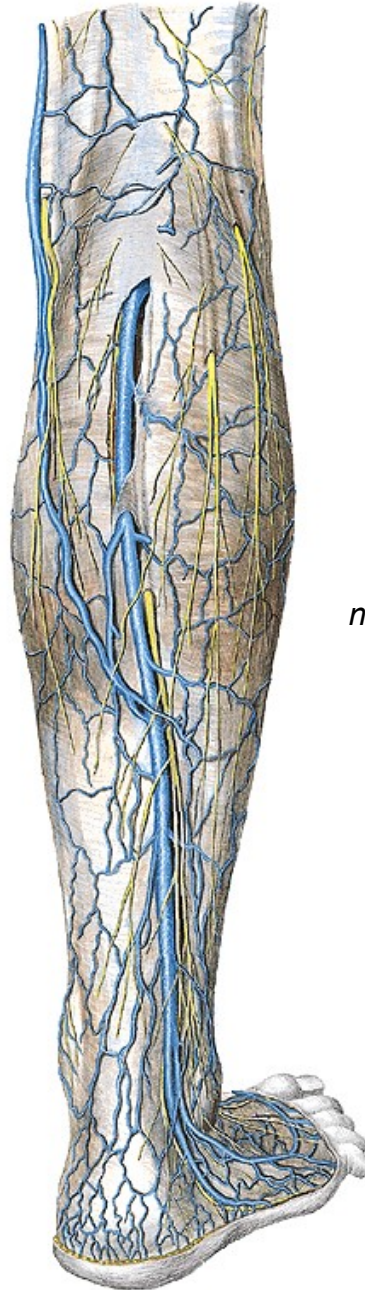

n. tibialis
a. et v. tibialis post.

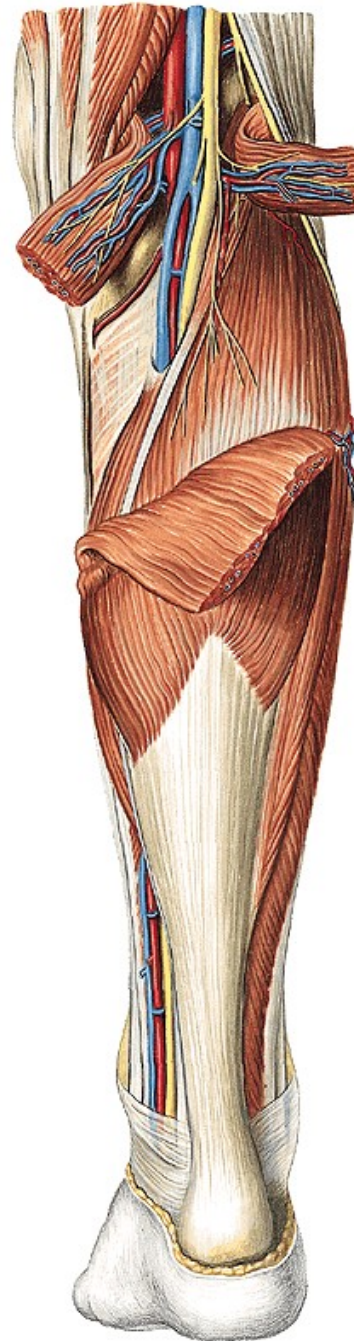

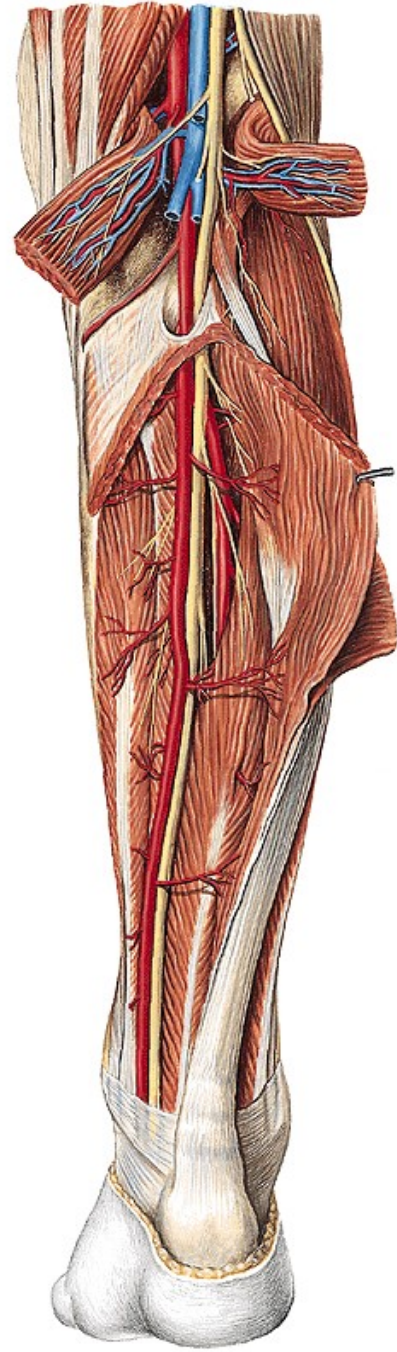

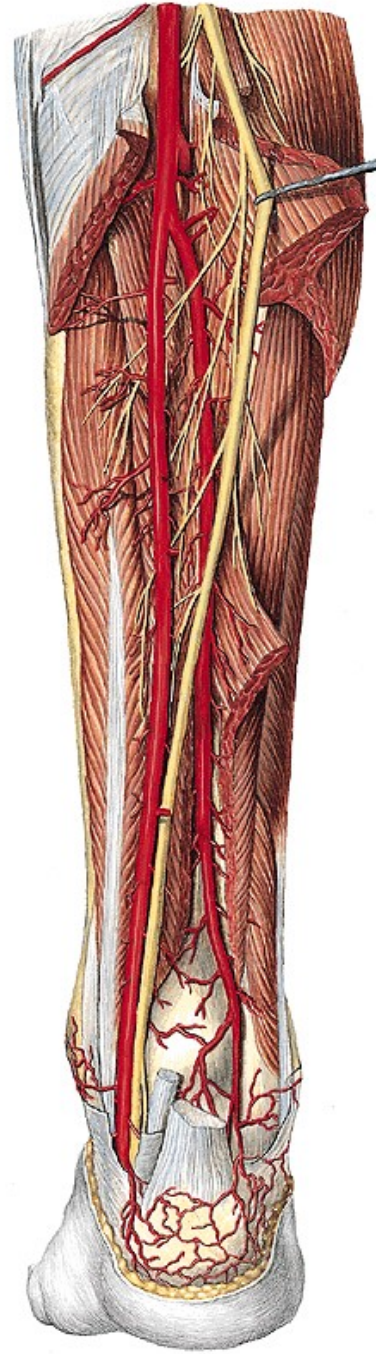

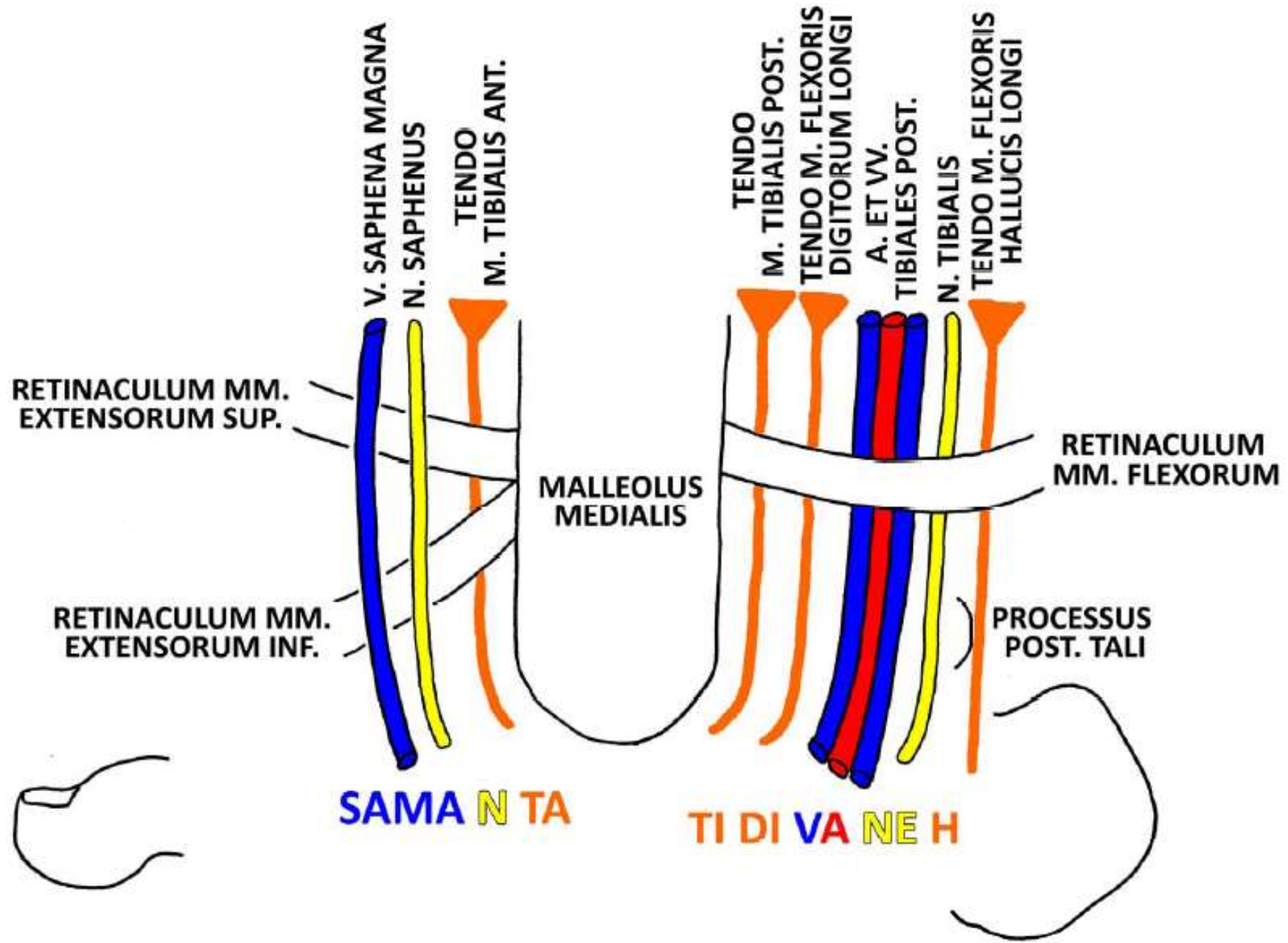

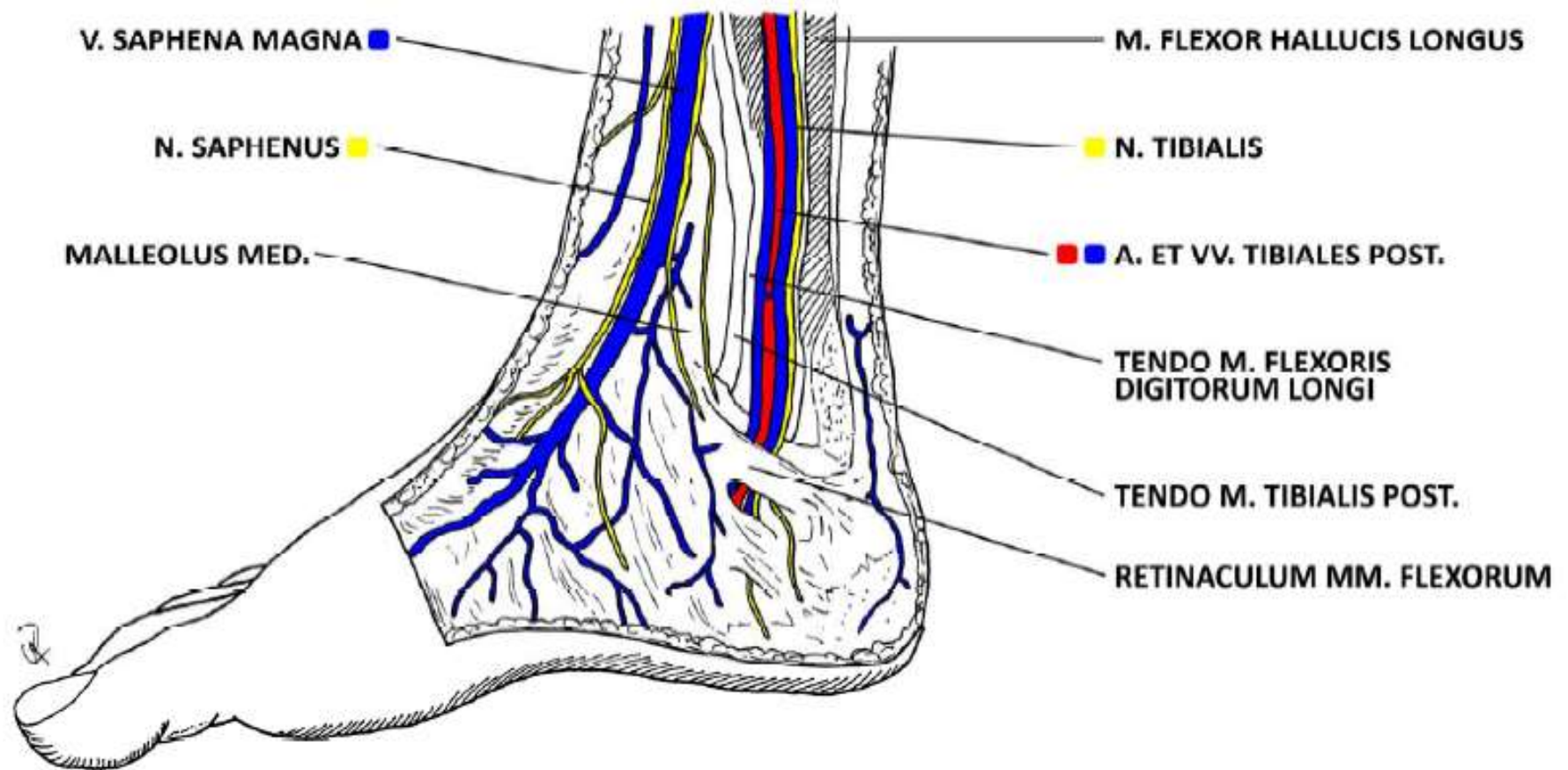

SAPA SU FI

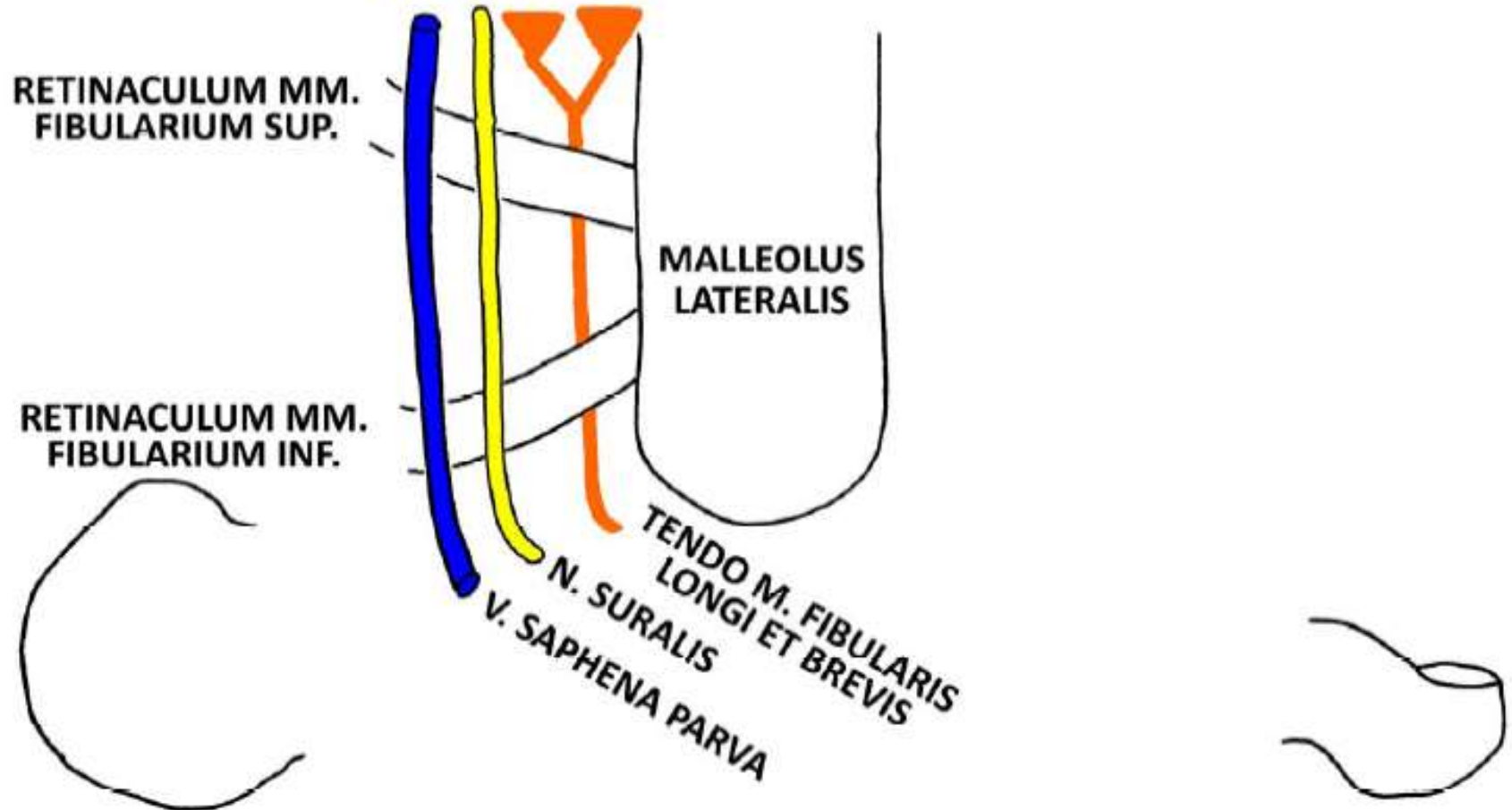

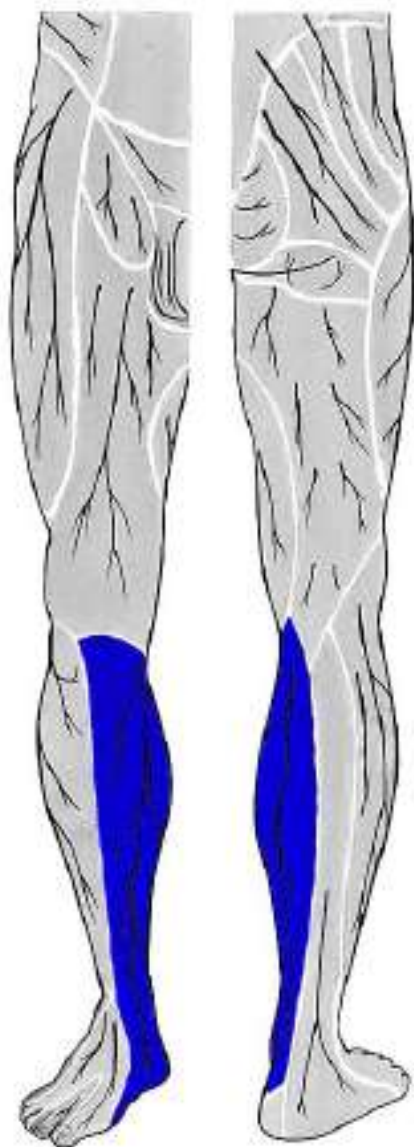

n. saphenus
(z n. femoralis)

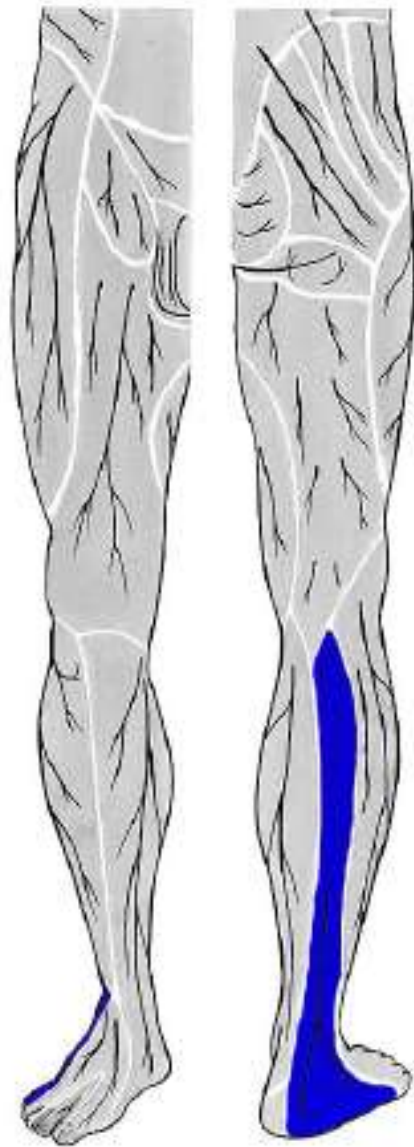

n. suralis
(z n. fibularis communis
a n. tibialis)

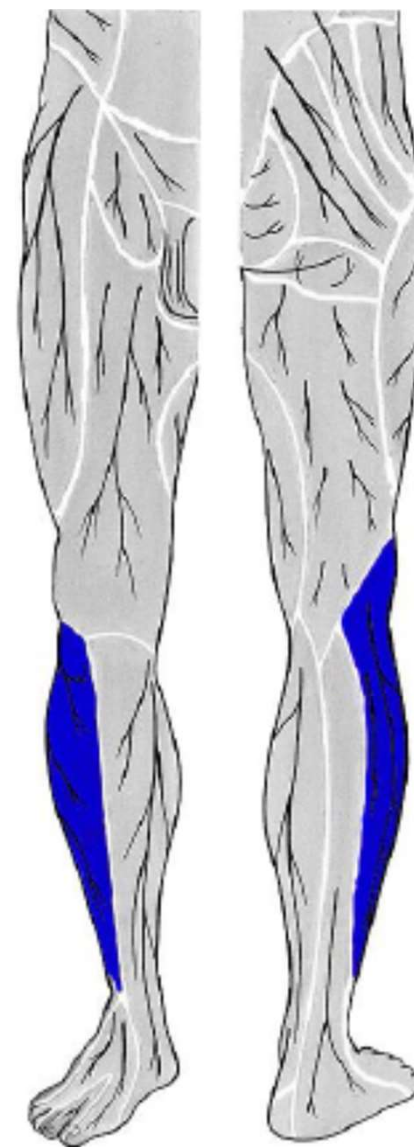

n. cutaneus surae lat.
(z n. fibularis communis)

dorsum pedis

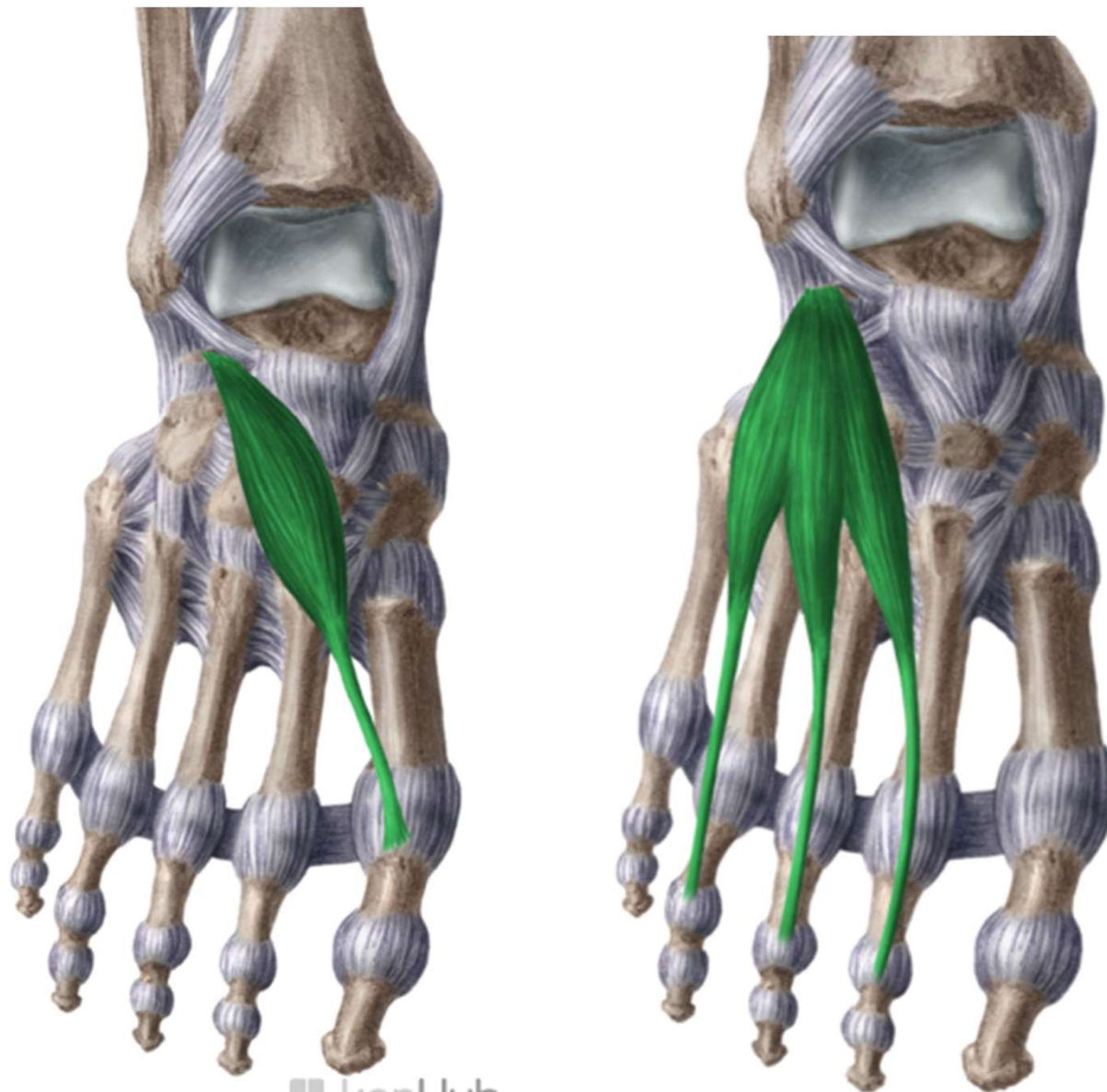



dorsum pedis

rete venosum dorsale pedis

n. cut. dorsalis med.
n. cut. dors. intermed. } *z n. peroneus superf.*

n. cut. dors. lat. (z n. suralis)

nn. dig. dors. (z n. peroneus prof.)

fascia dorsalis – retinaculum extensorum

a. et v. dorsalis pedis

n. peroneus prof.



*levá končetina, řez přes metatarsus
pohled zdola*

rete venosum dorsale pedis

v. saphena magna

v. saphena parva

n. cut. dorsalis med.

n. cut. dors. intermed. } (*z n. peroneus superf.*)

n. cut. dors. lat. (z n. suralis)

n. peroneus prof.

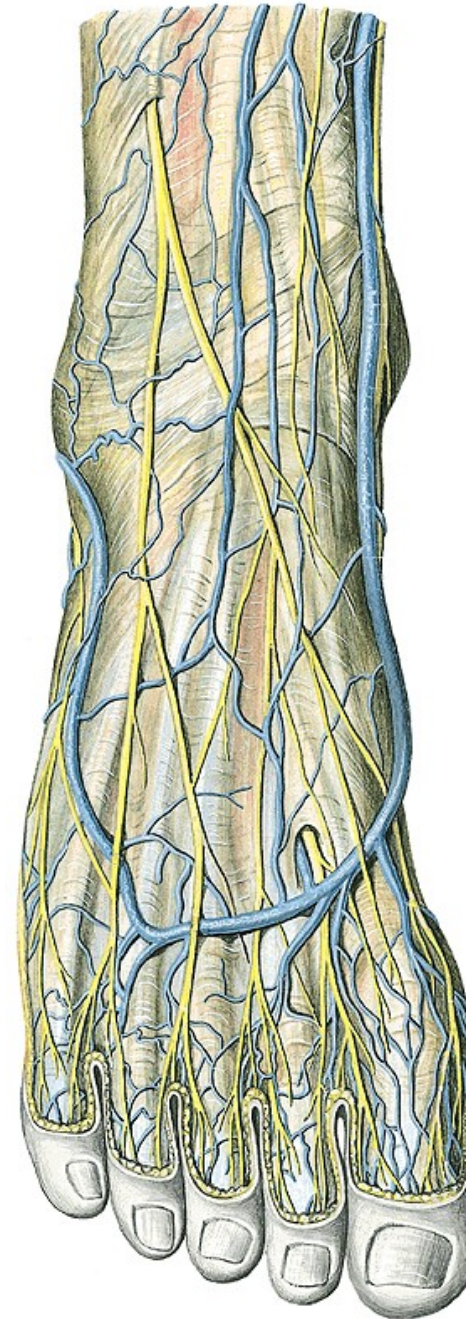

a. et v. dorsalis pedis
n. peroneus prof.

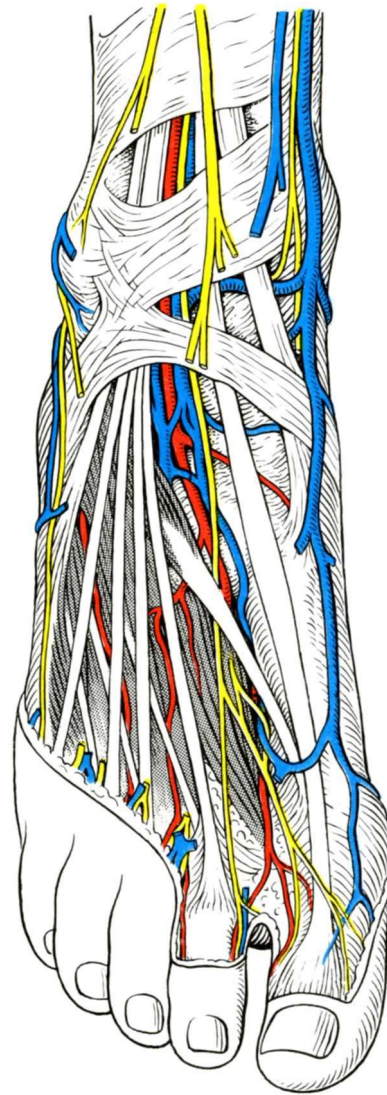

n. peroneus prof.
a. dorsalis pedis

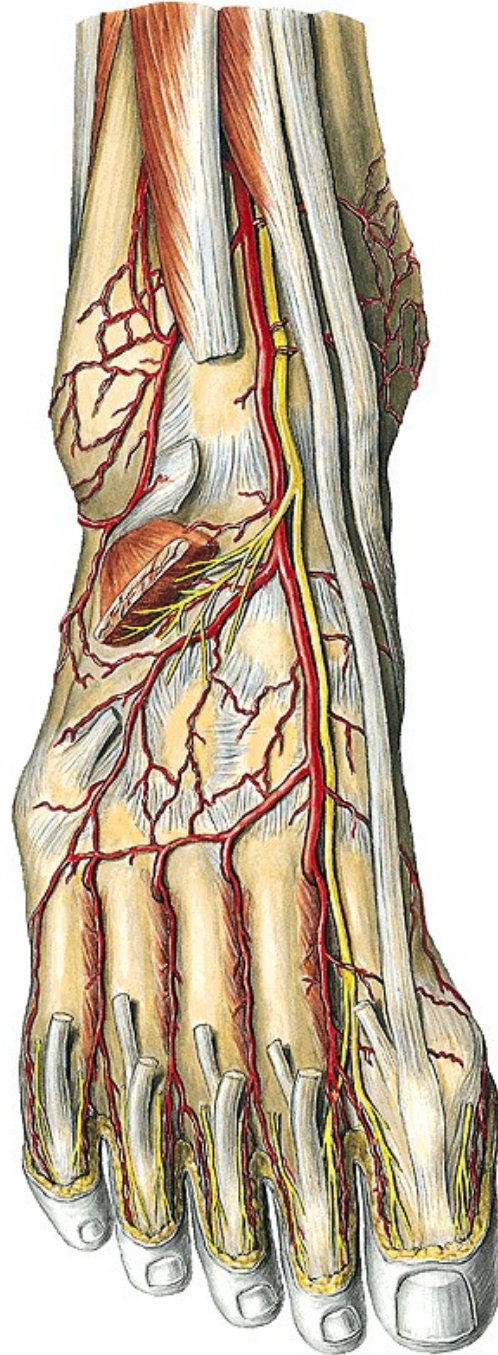

a. arcuata + a. tarsea lat.

aa. metatarsae dors.

aa. digitales dorsales

a. metatarsae dors. prima

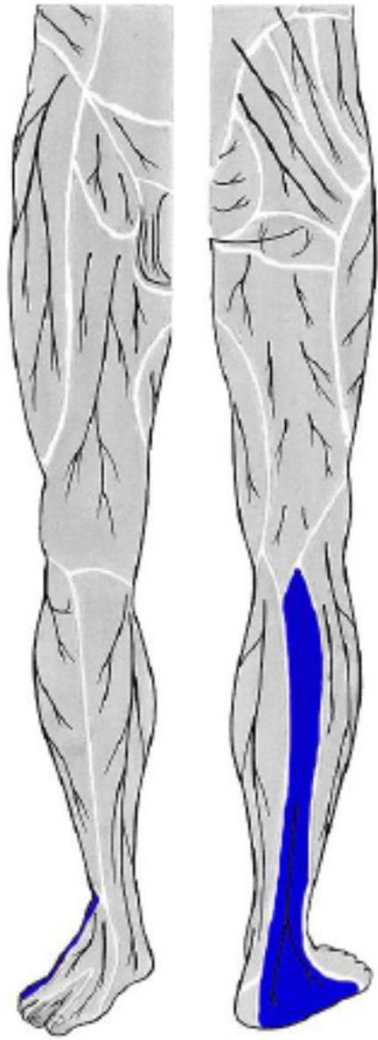

n. suralis
(z *n. fibularis communis*
a *n. tibialis*)

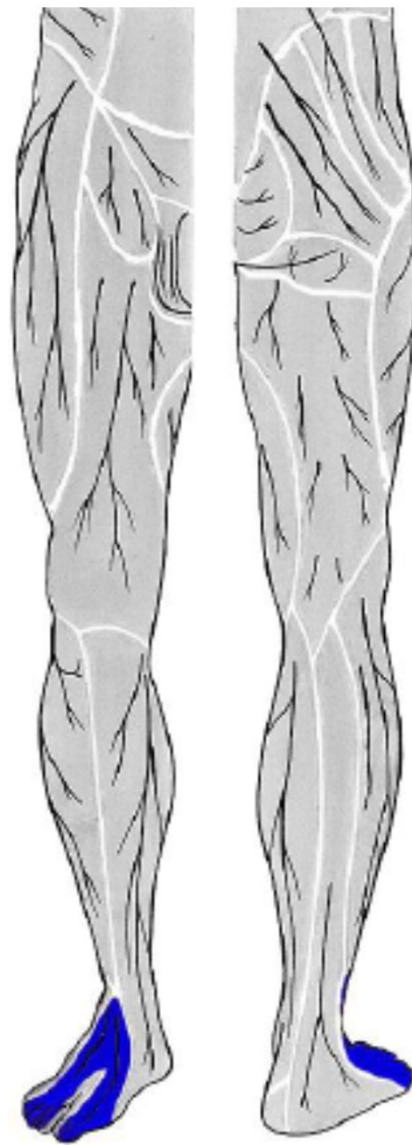

n. fibularis superficialis
(z *n. fibularis communis*)

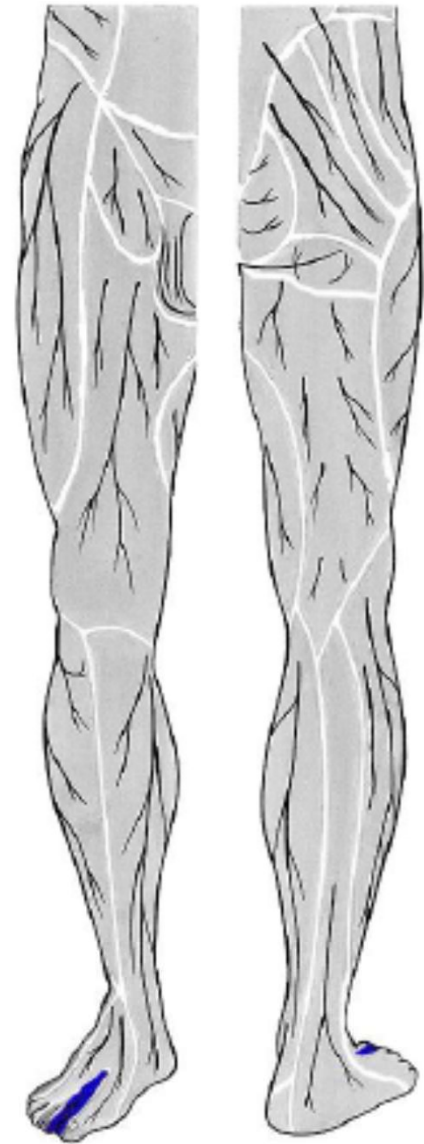

n. fibularis profundus
(z *n. fibularis communis*)

planta pedis

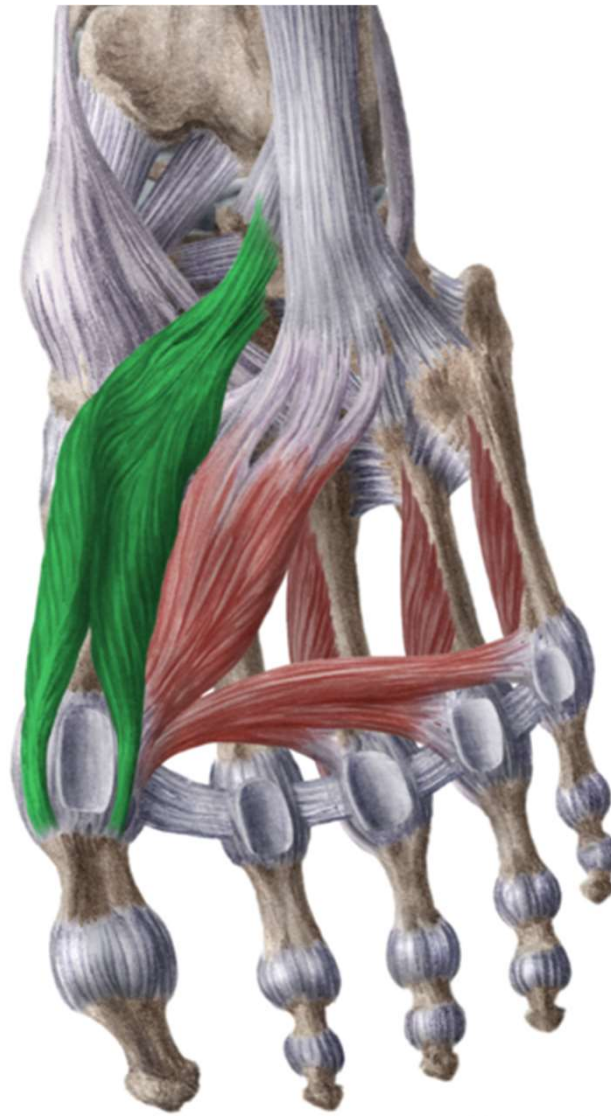
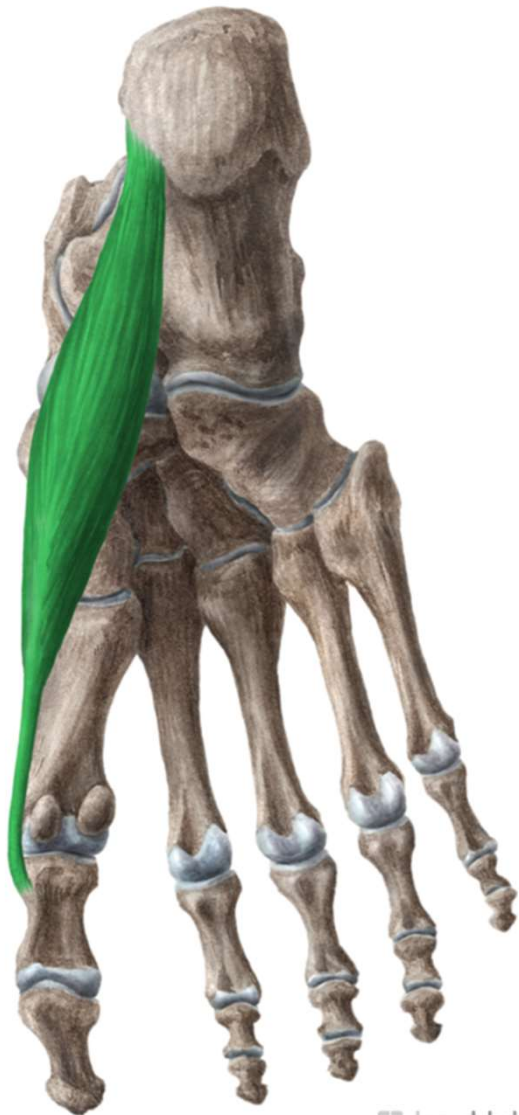

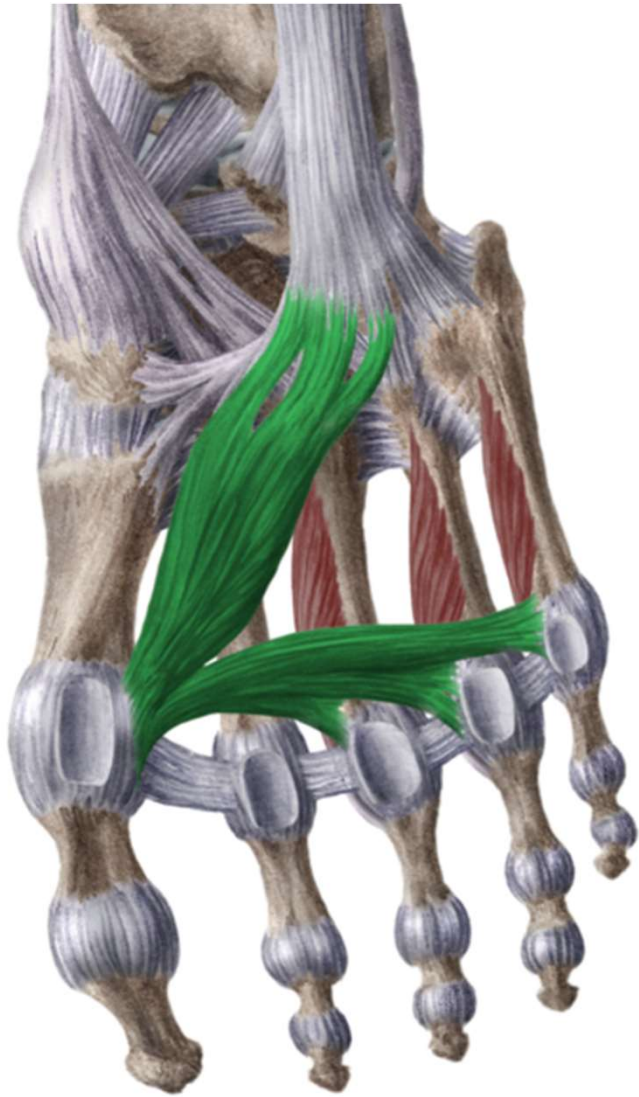

www.kenhub.com

 kenHub

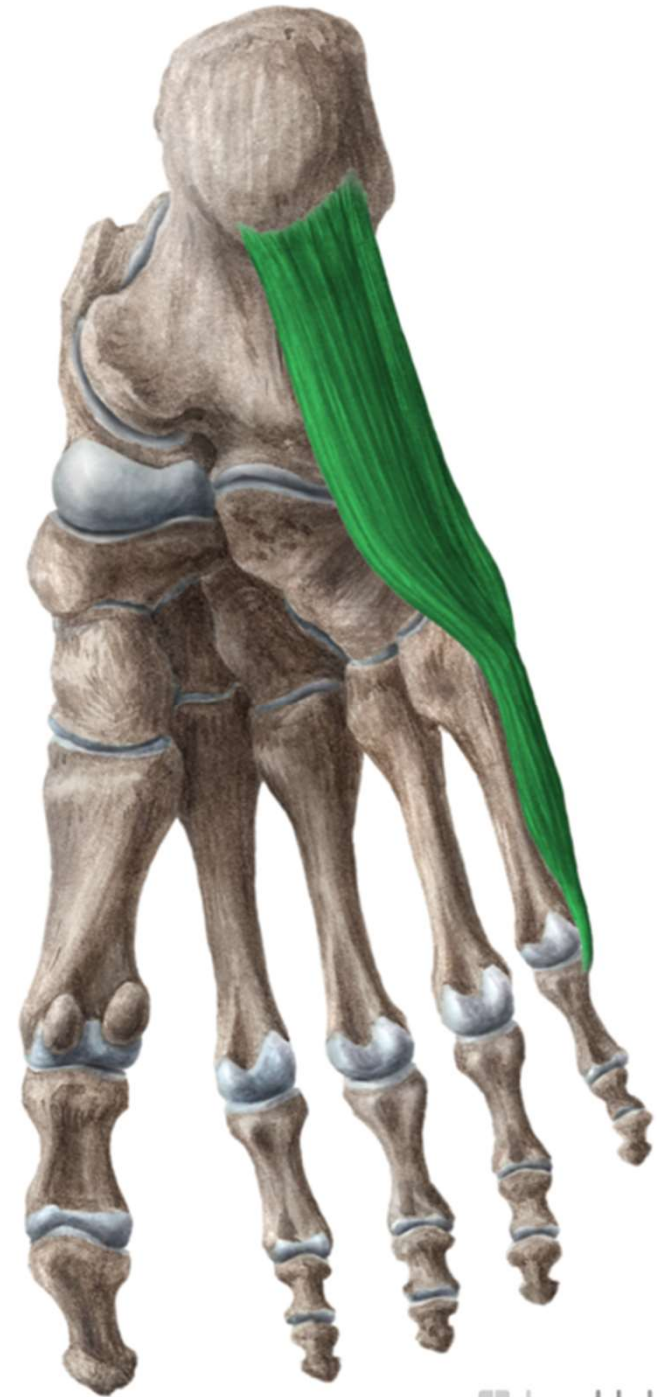

www.kenhub.com

 kenHub

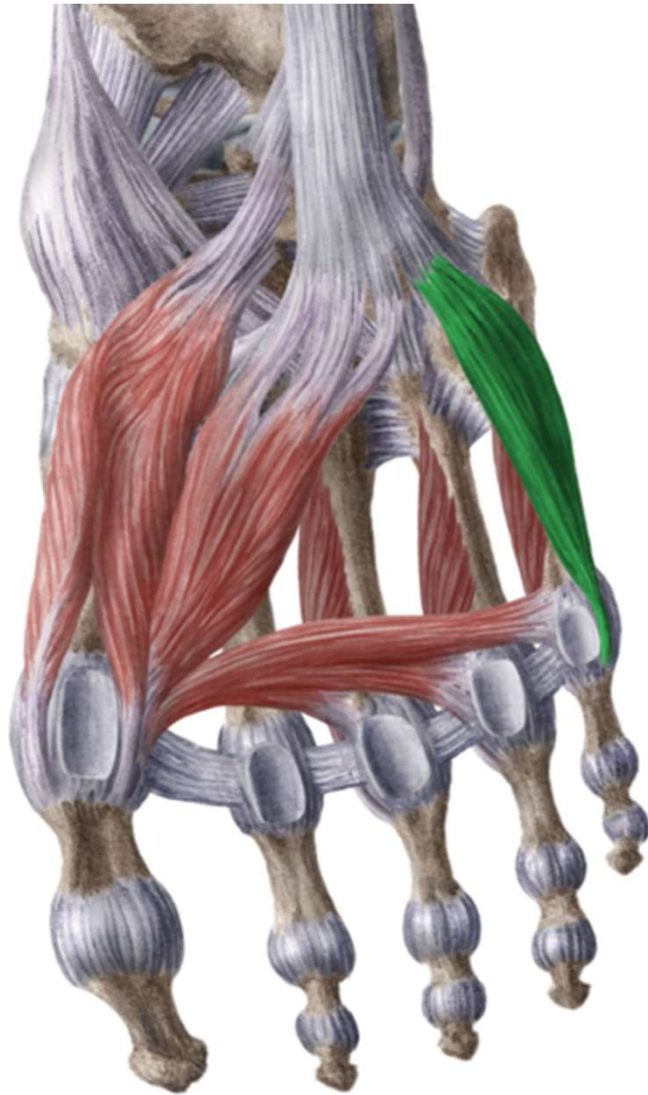

www.kenhub.com

kenHub

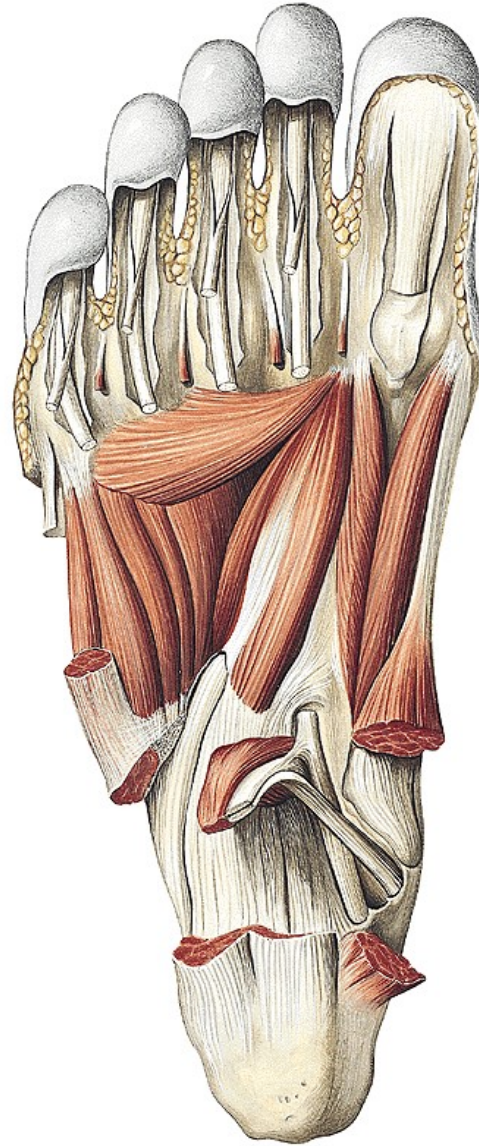

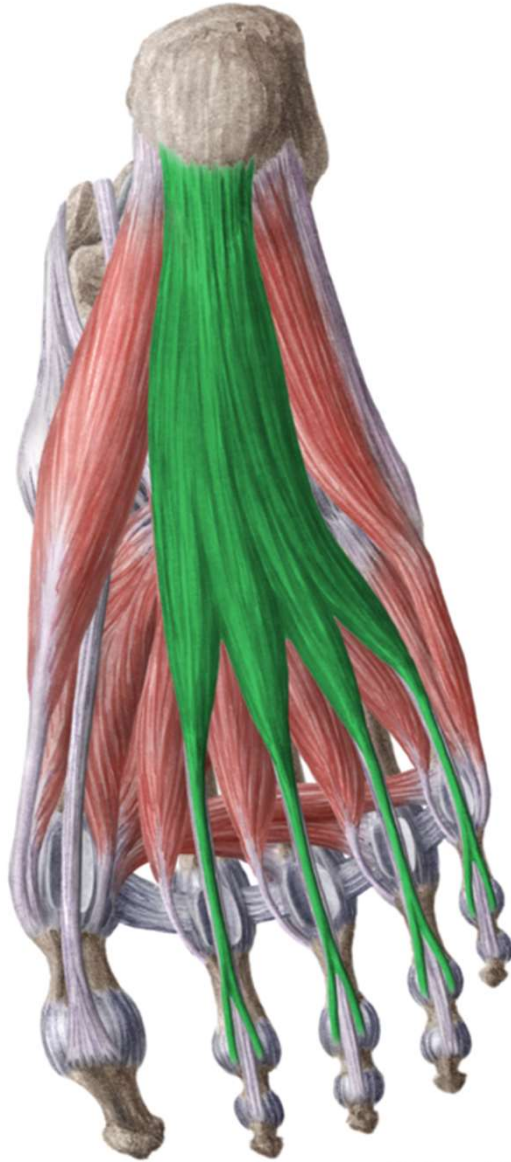

www.kenhub.com

 kenHub

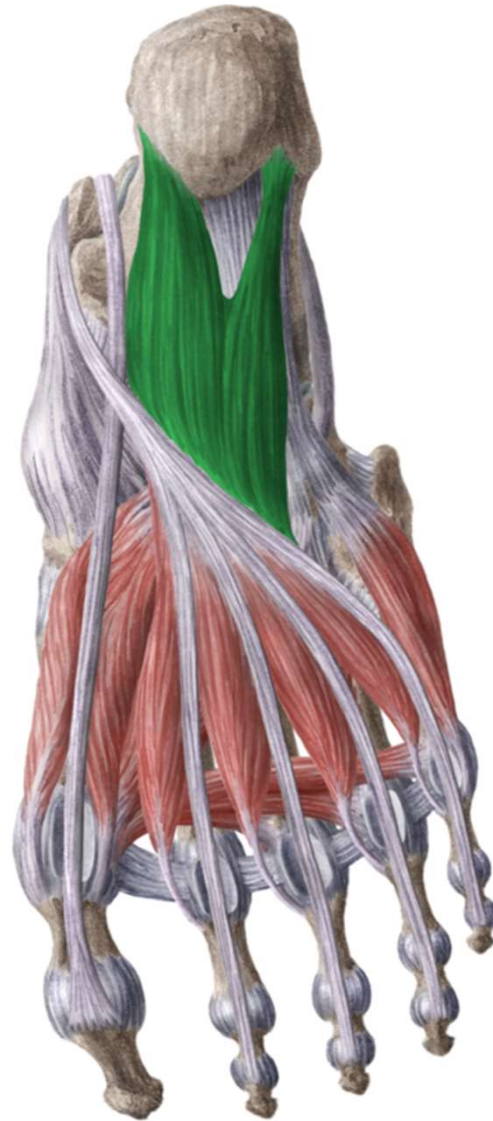

www.kenhub.com

 kenHub

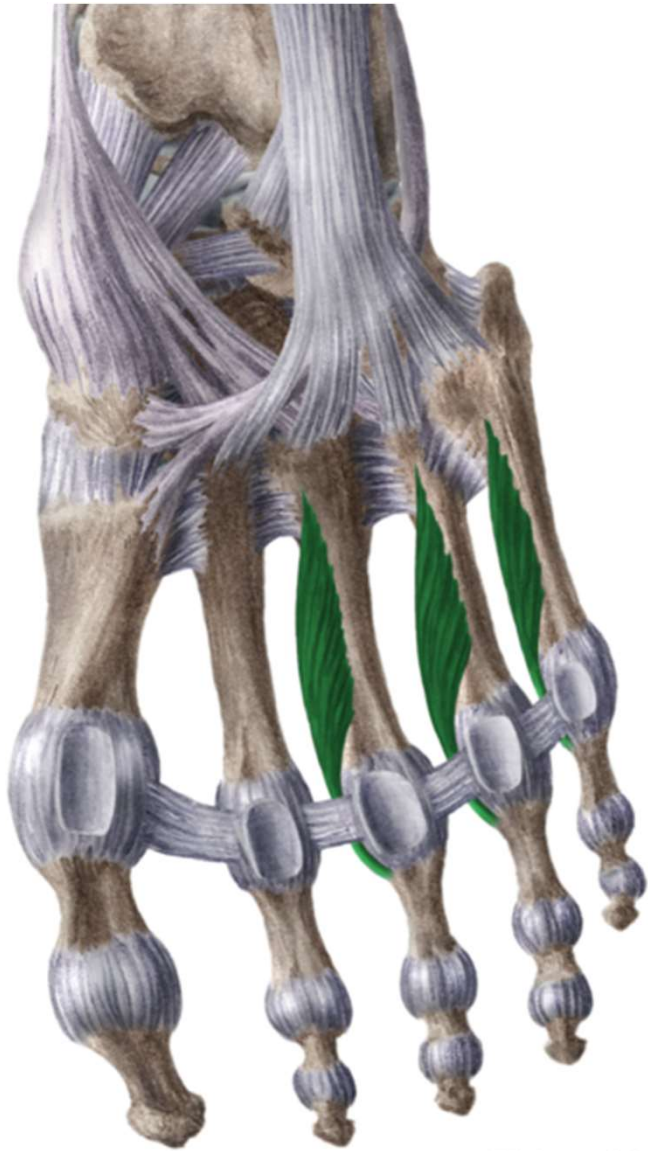

kenhub.com



kenHu w.kenhub.com

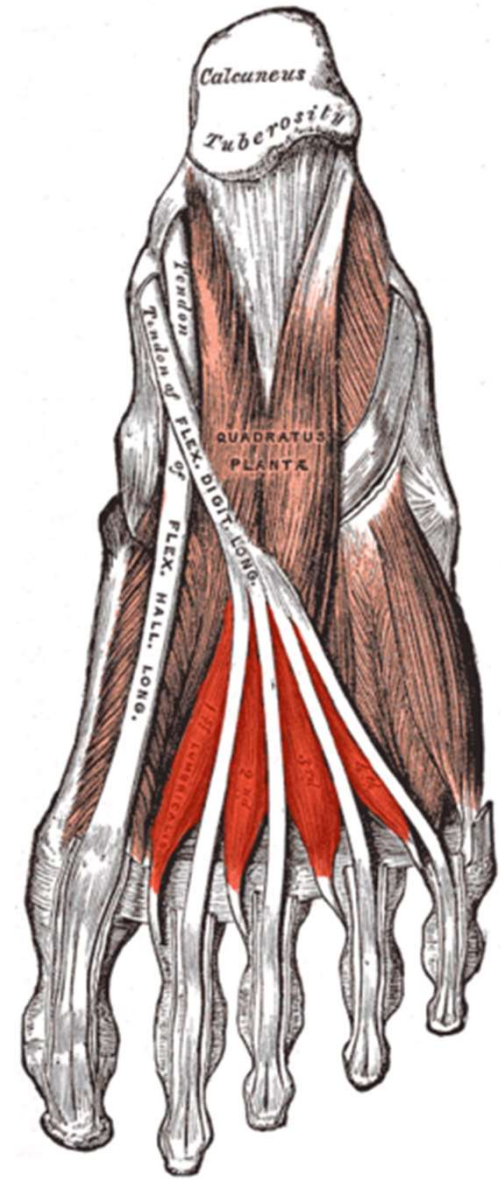

kenHu

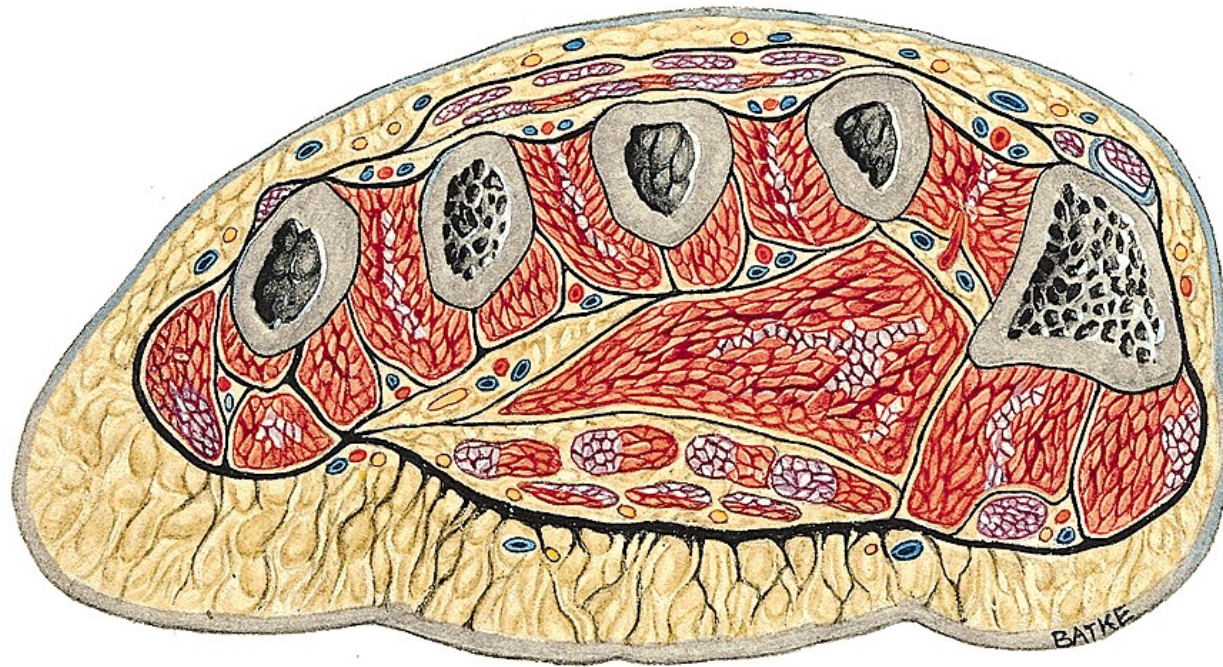

aponeurosis plantaris

rr. superf. (z n. plantaris med. et lat.)

rr. superf. (z a. et v. plantaris med.)

a. et v. plantaris med. et lat.

n. plantaris med. et lat.

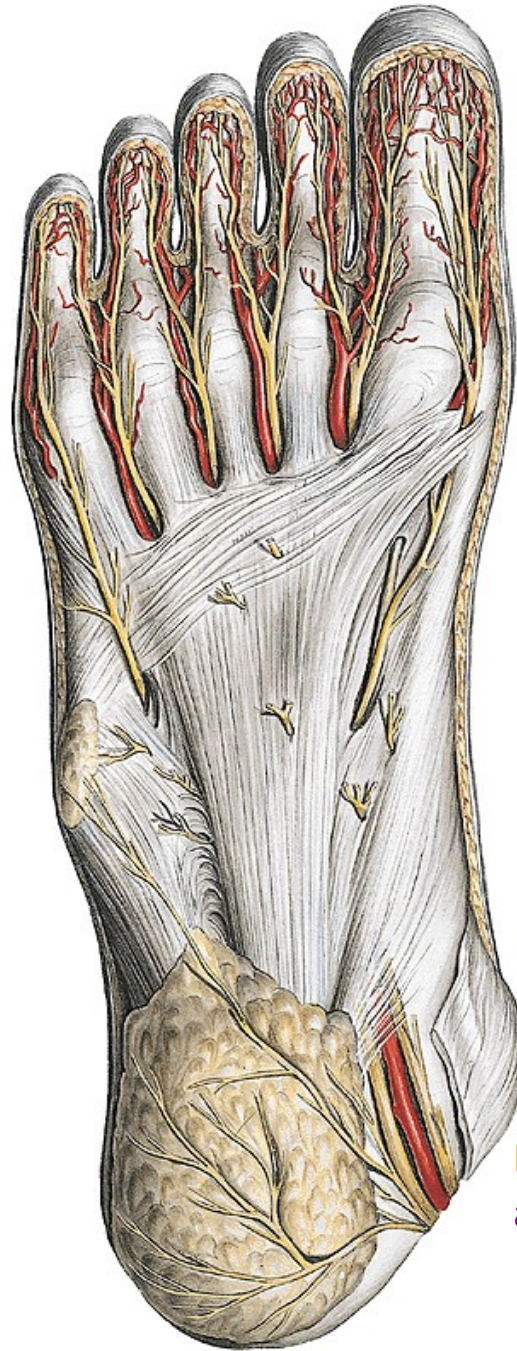

rr. superf. (z n. plantaris med. et lat.)

n. tibialis
a. et v. tibialis

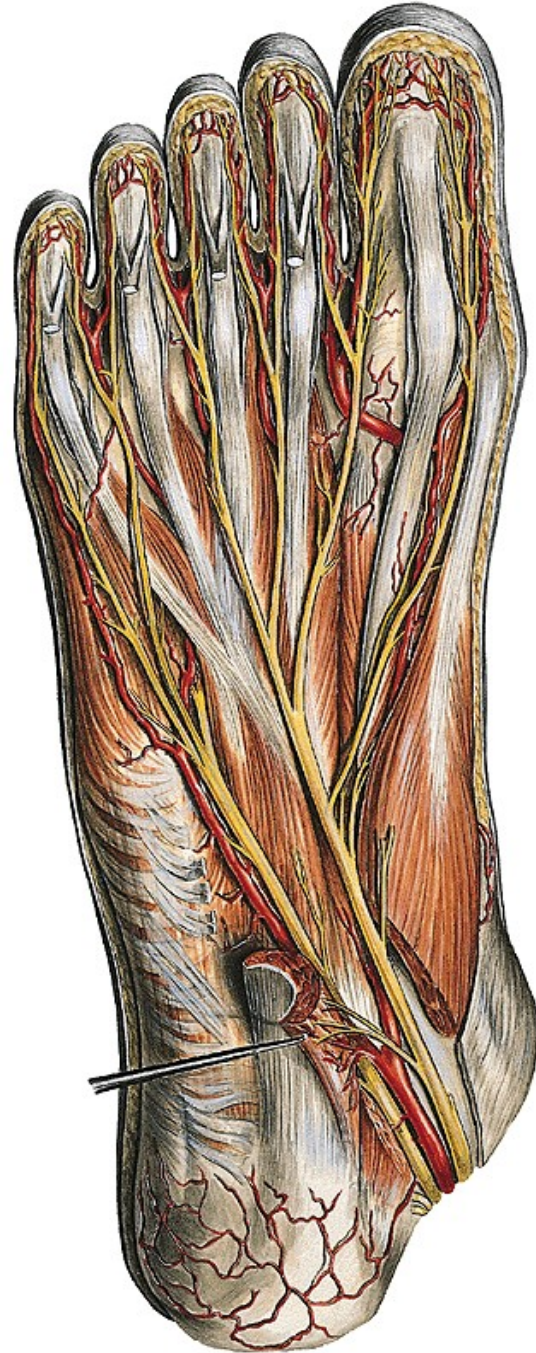

n. plantaris med. et lat.

a. et v. plantaris med. et lat.

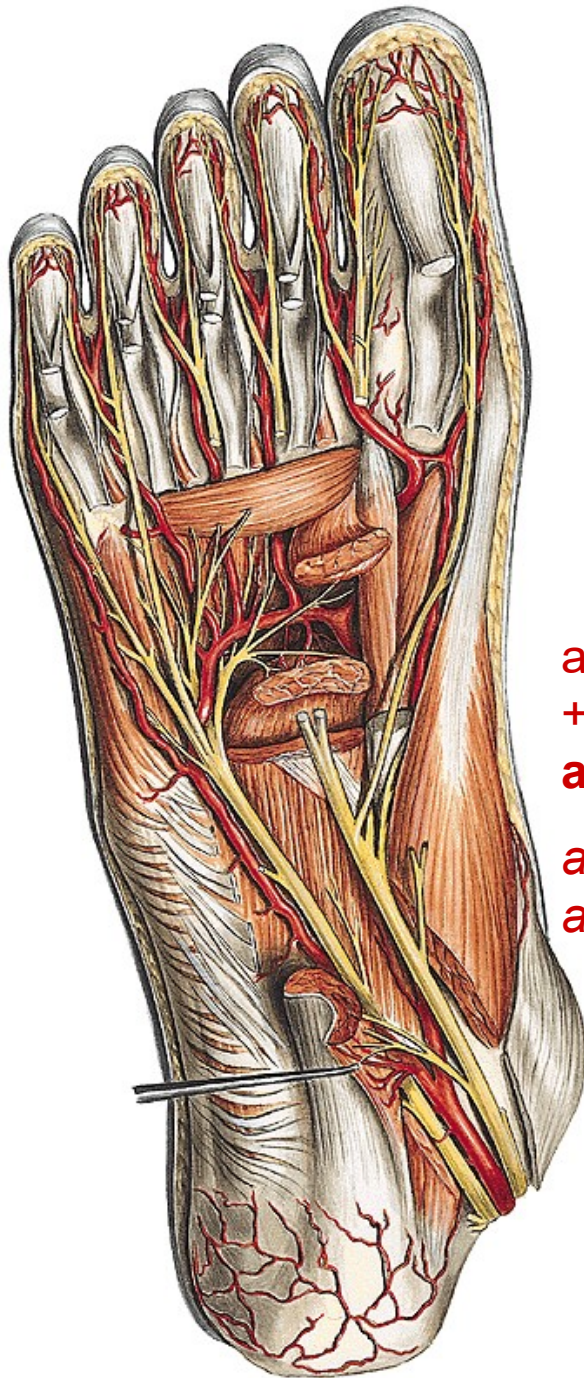

a. plantaris lat. + r. plantaris prof (z a. dorsalis pedis)
+ větev z a. plantaris med.

arcus plantaris

aa. metatarsae plant.

aa. digitales plant.

digiti pedis

dorsální aponeuróza

nn. digitales dorsales

aa. et vv. digitales dorsales

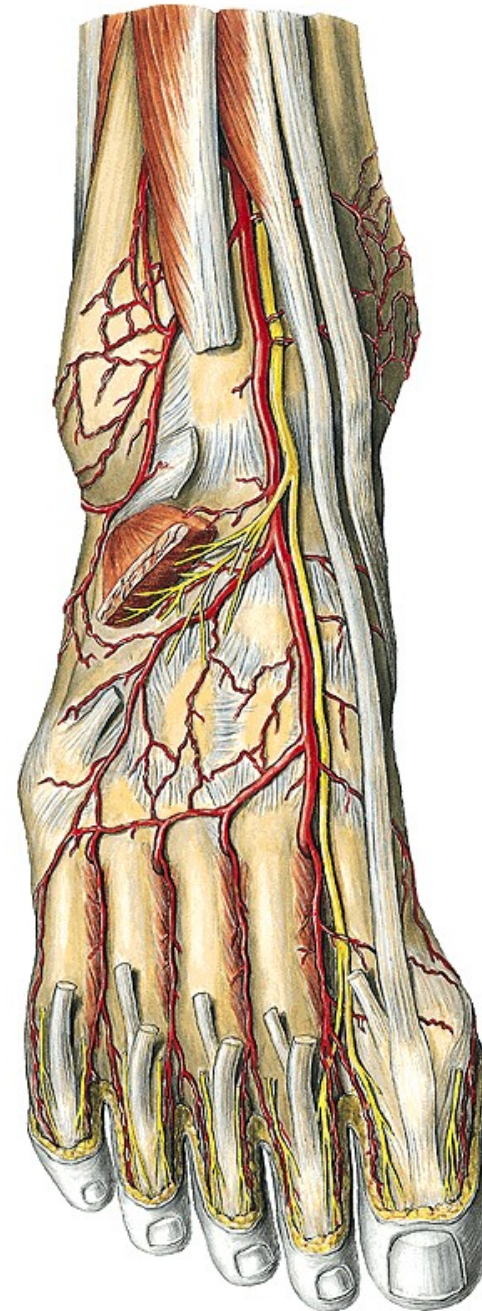

šlachy m. flexor digitorum brevis et longus

nn. digitales plantares

aa. et vv. digitales plantares



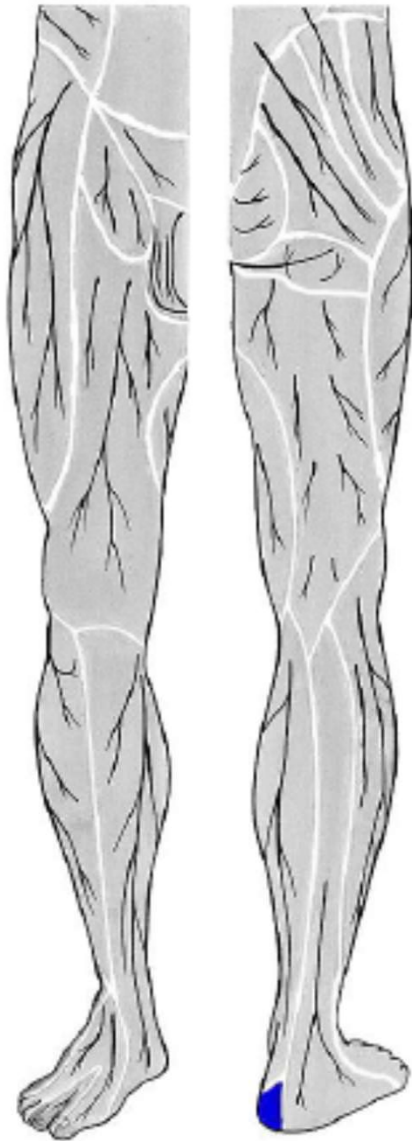

n. plantaris medialis et lateralis
(z n. tibialis)

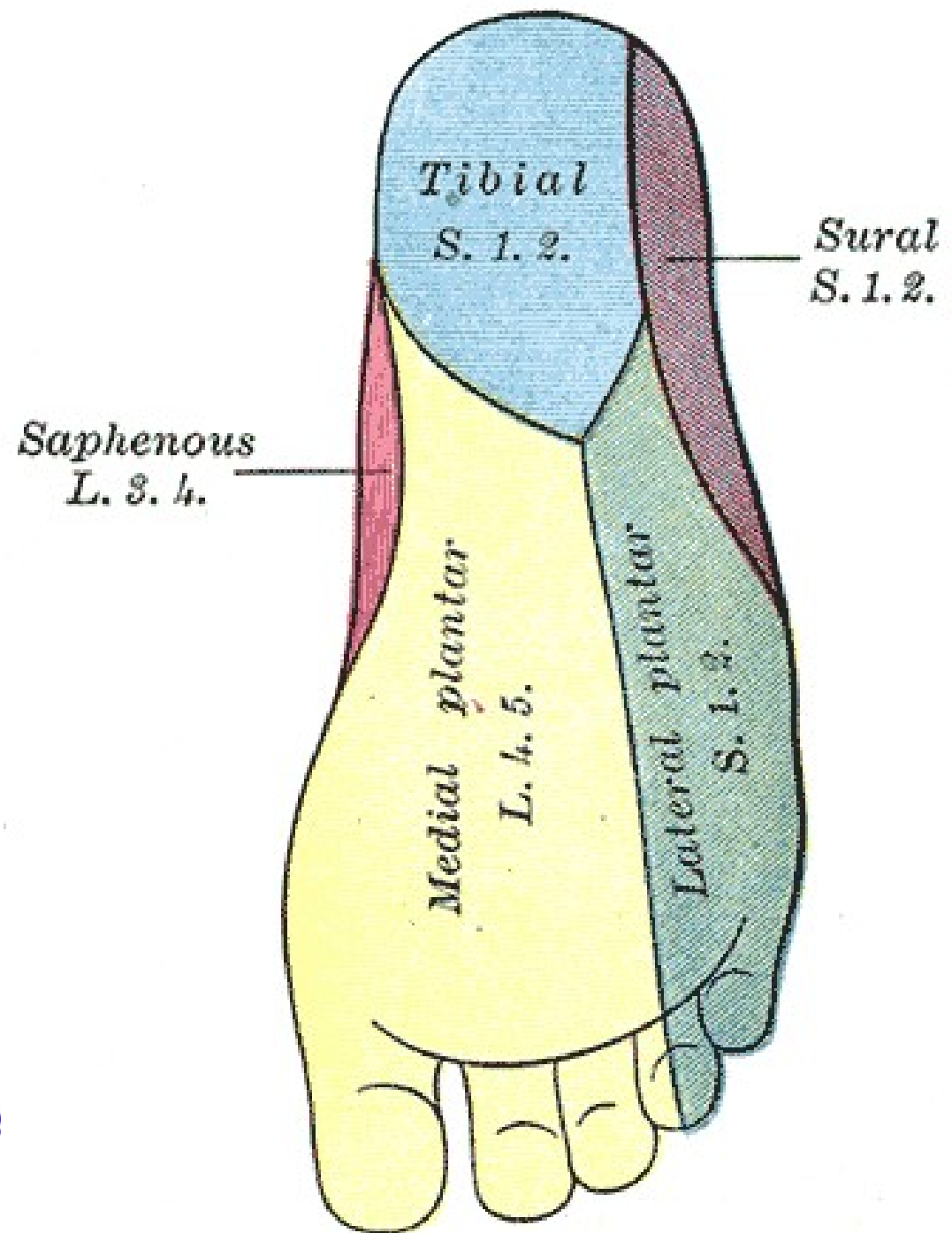

Topografická anatomie zad



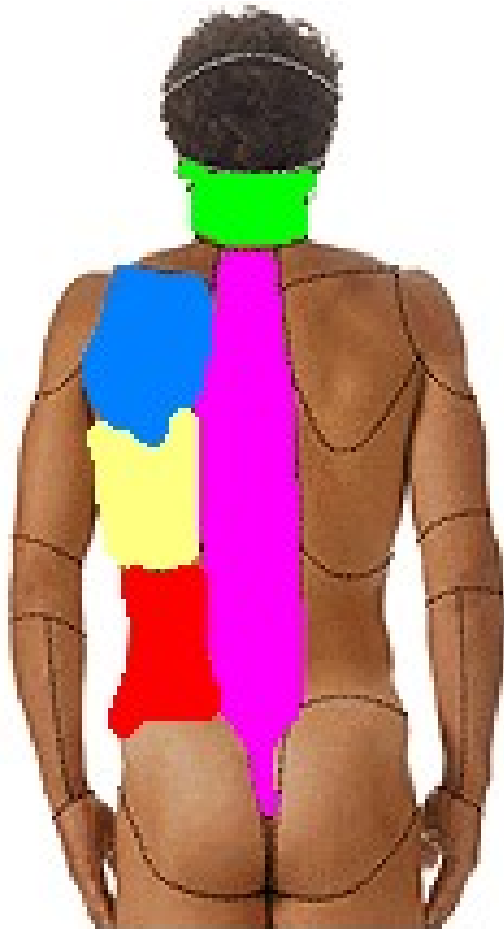

- regio nuchae
- regio vertebralis
- regio infrascapularis
- regio lumbalis

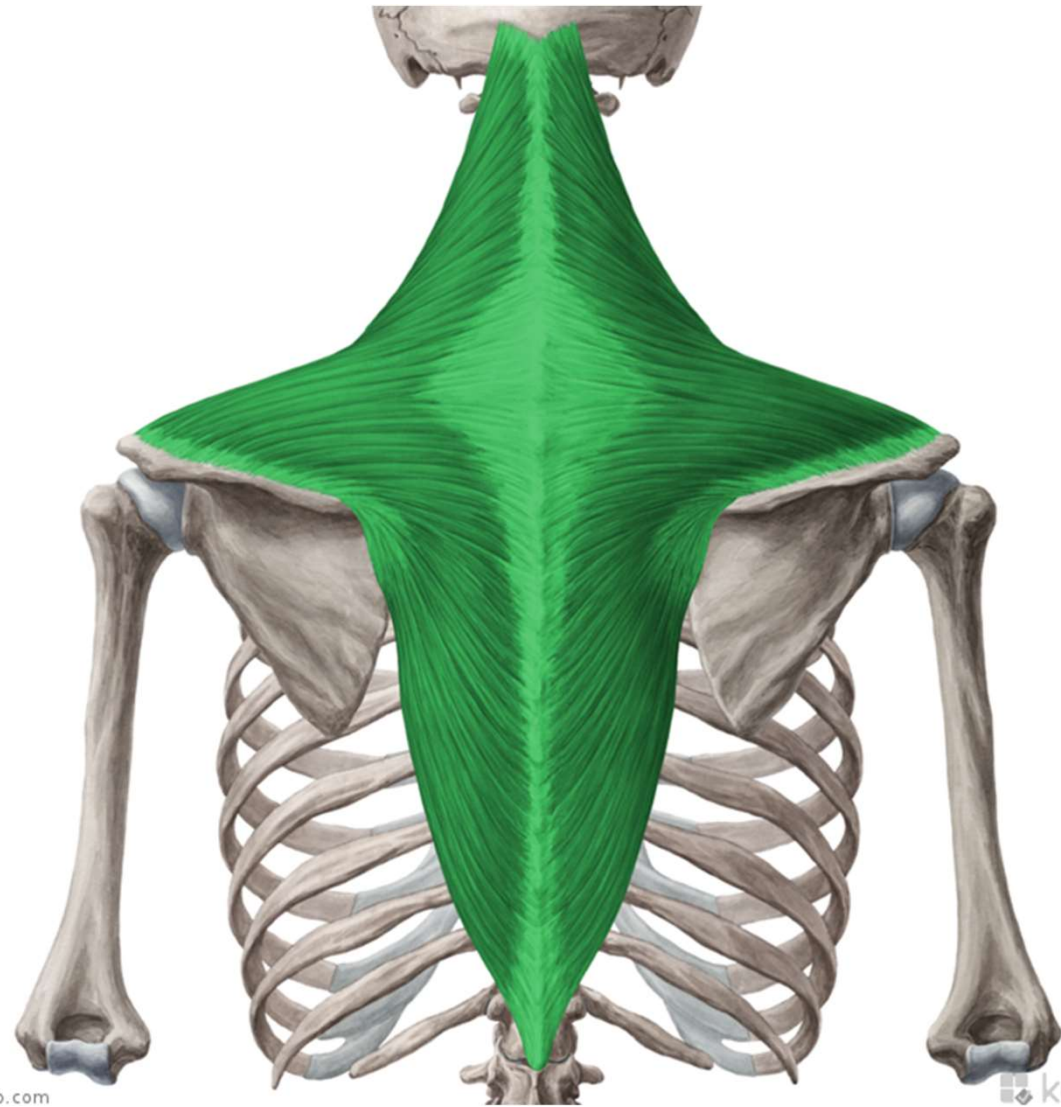

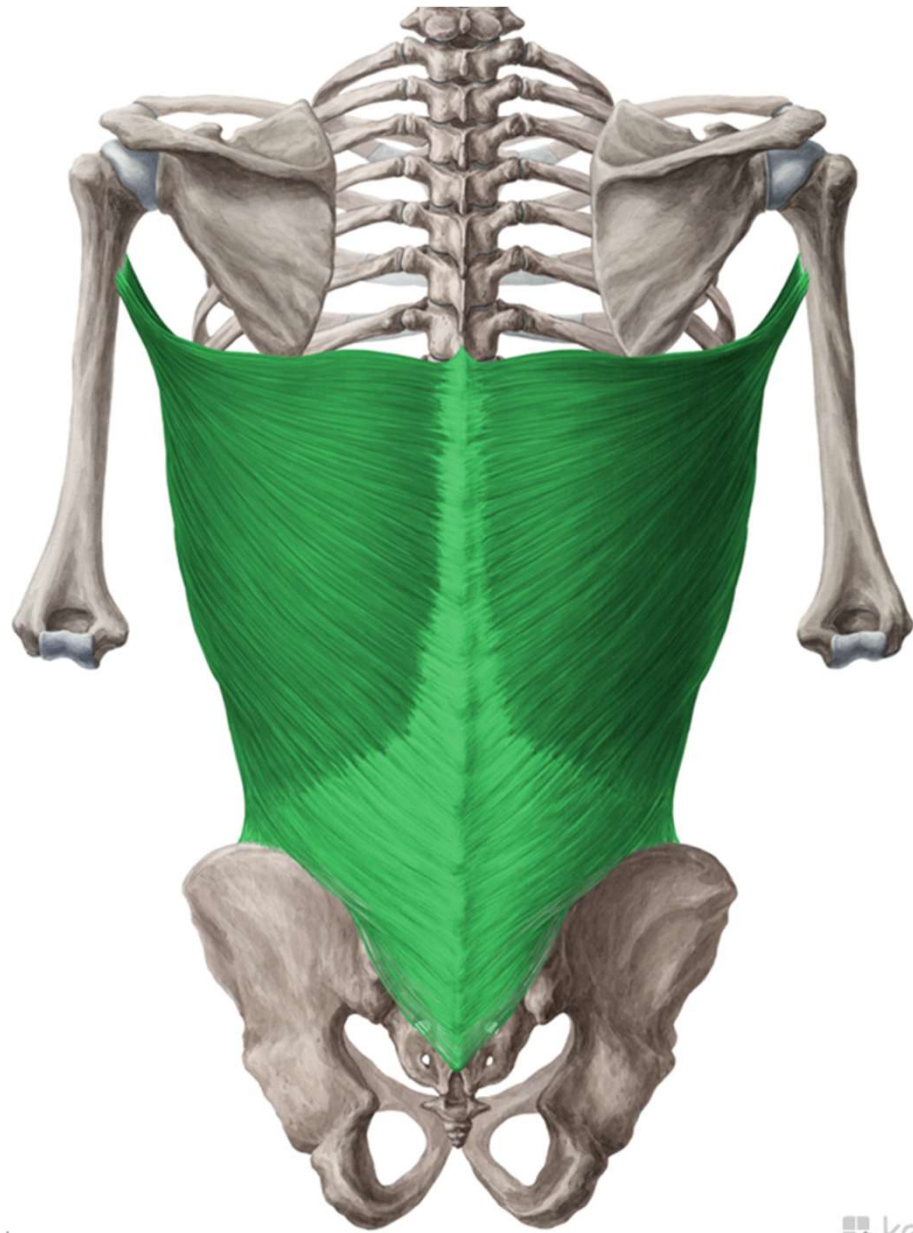

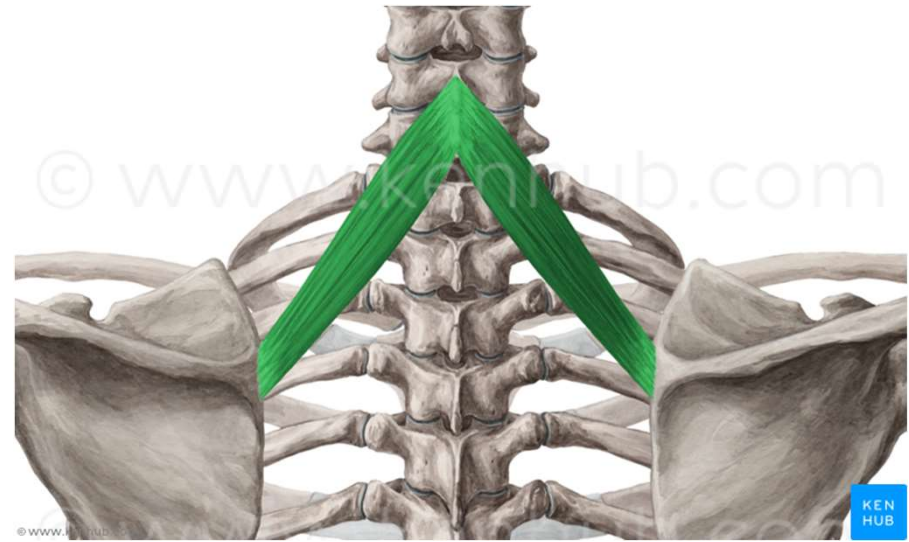
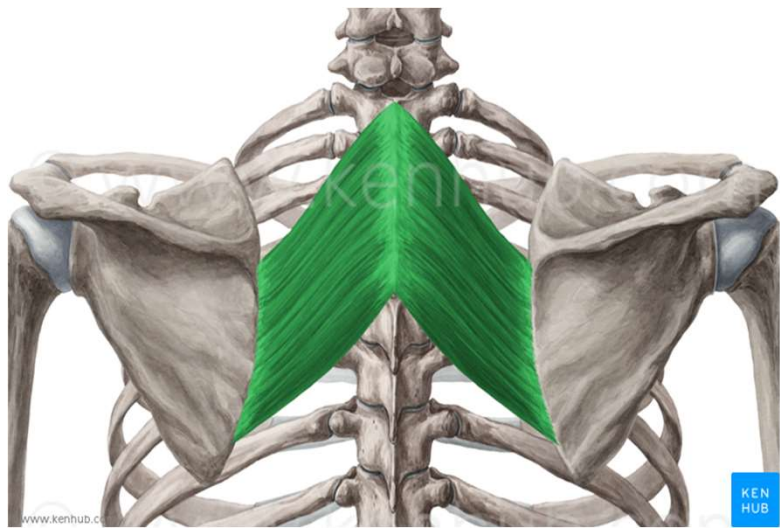
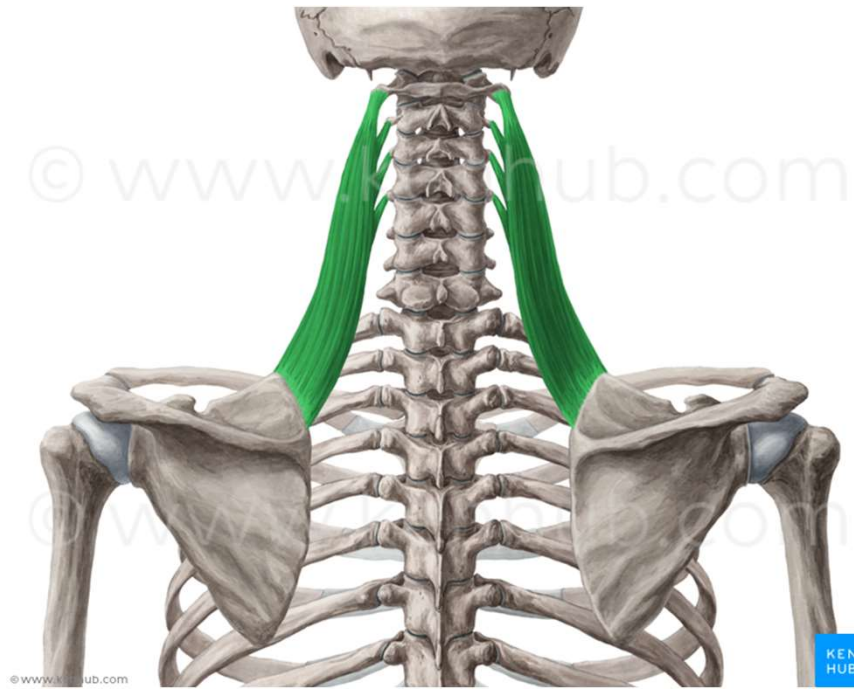

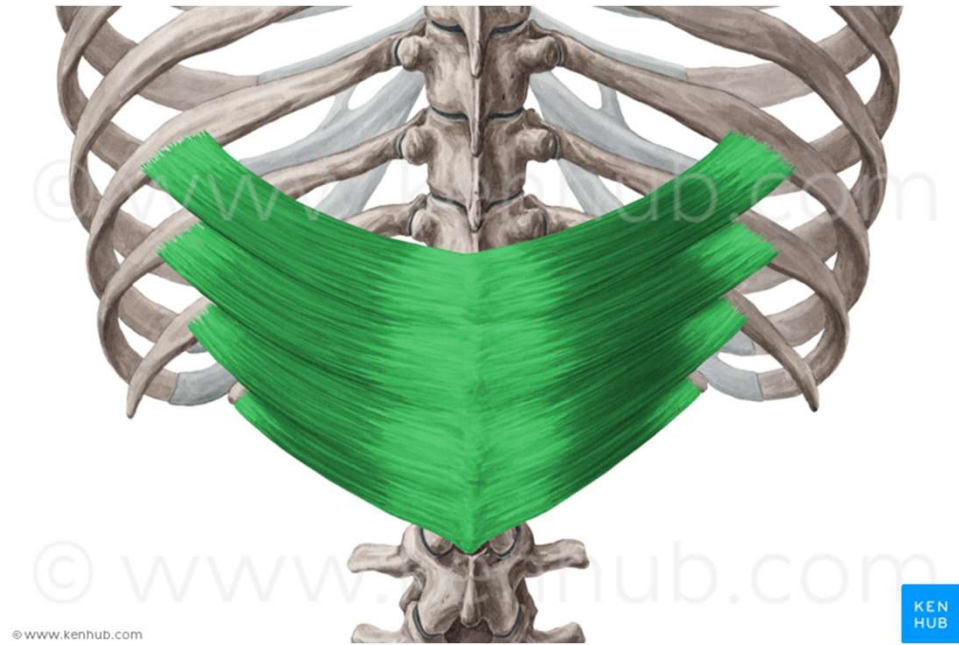
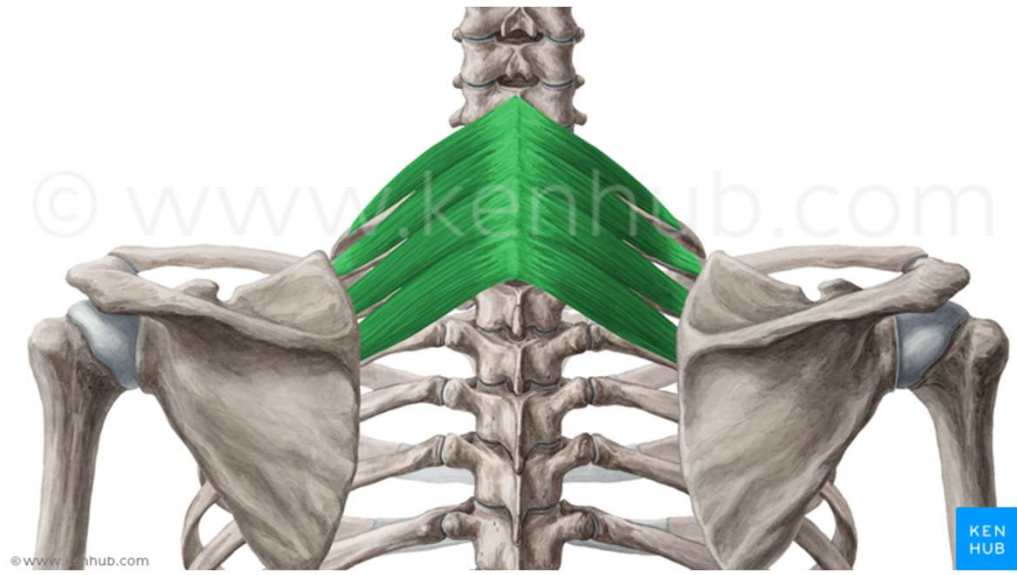

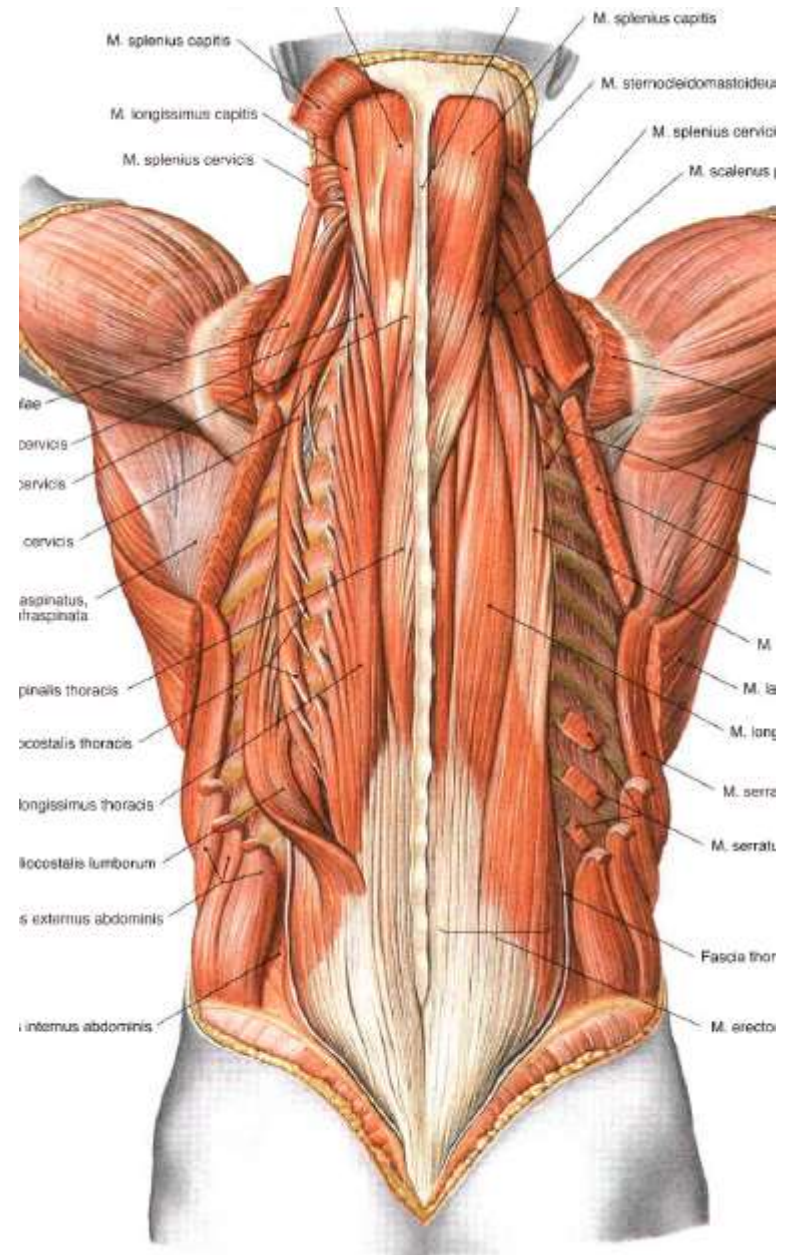
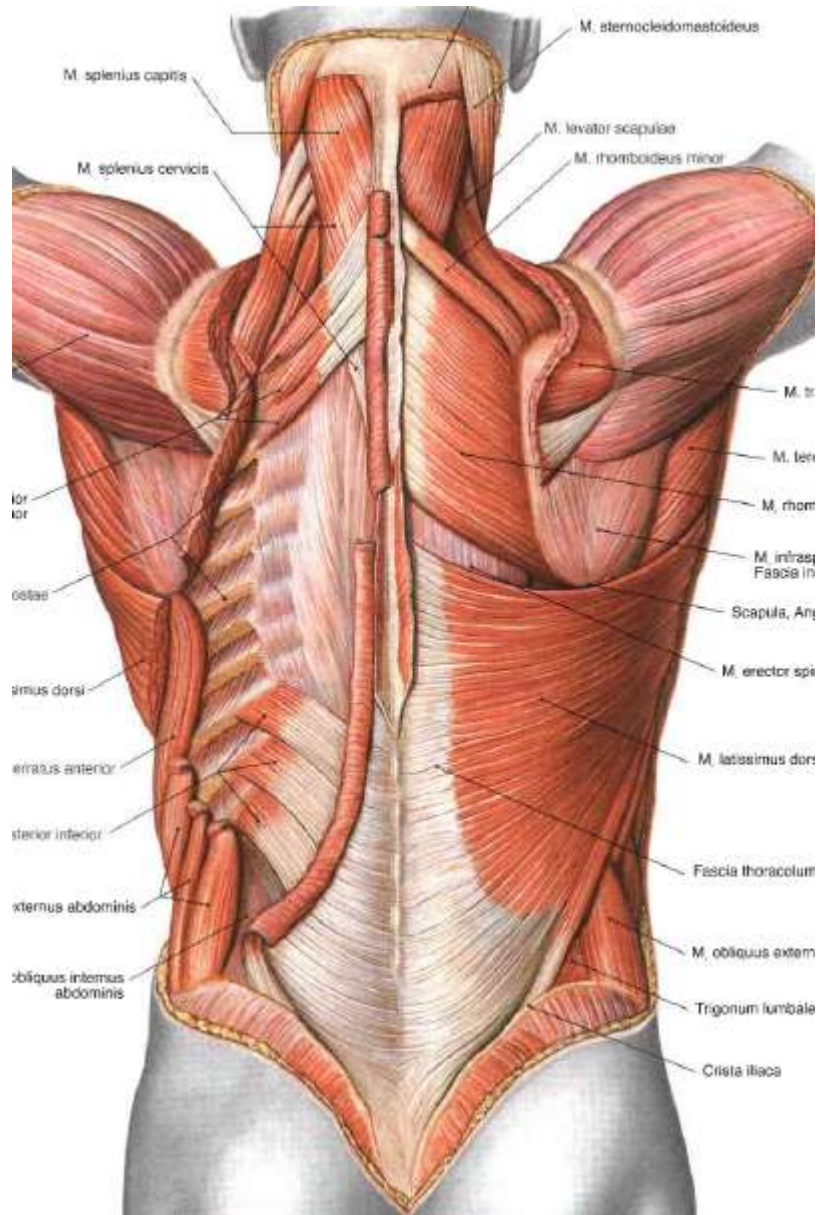

Trigonum suboccipitale

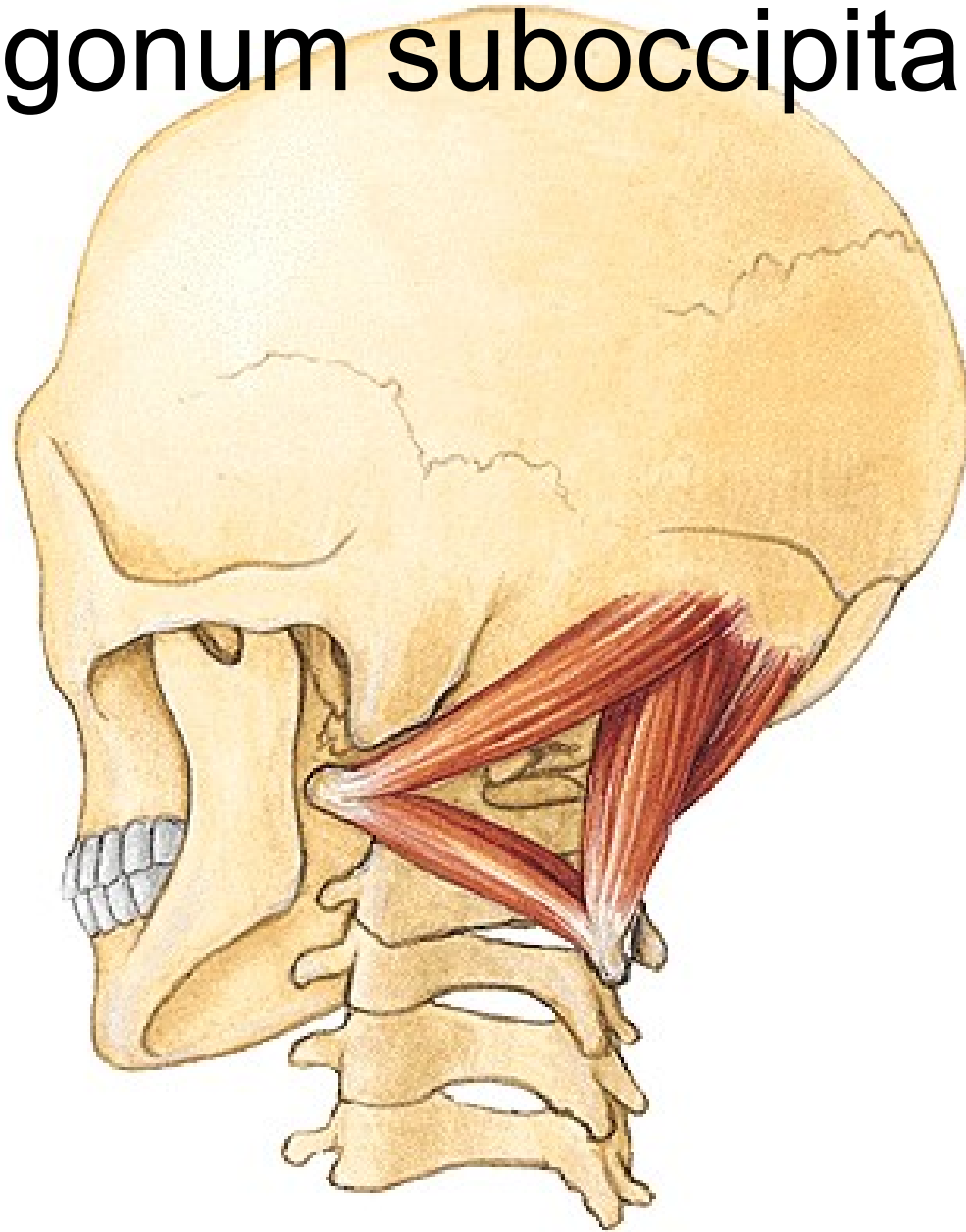

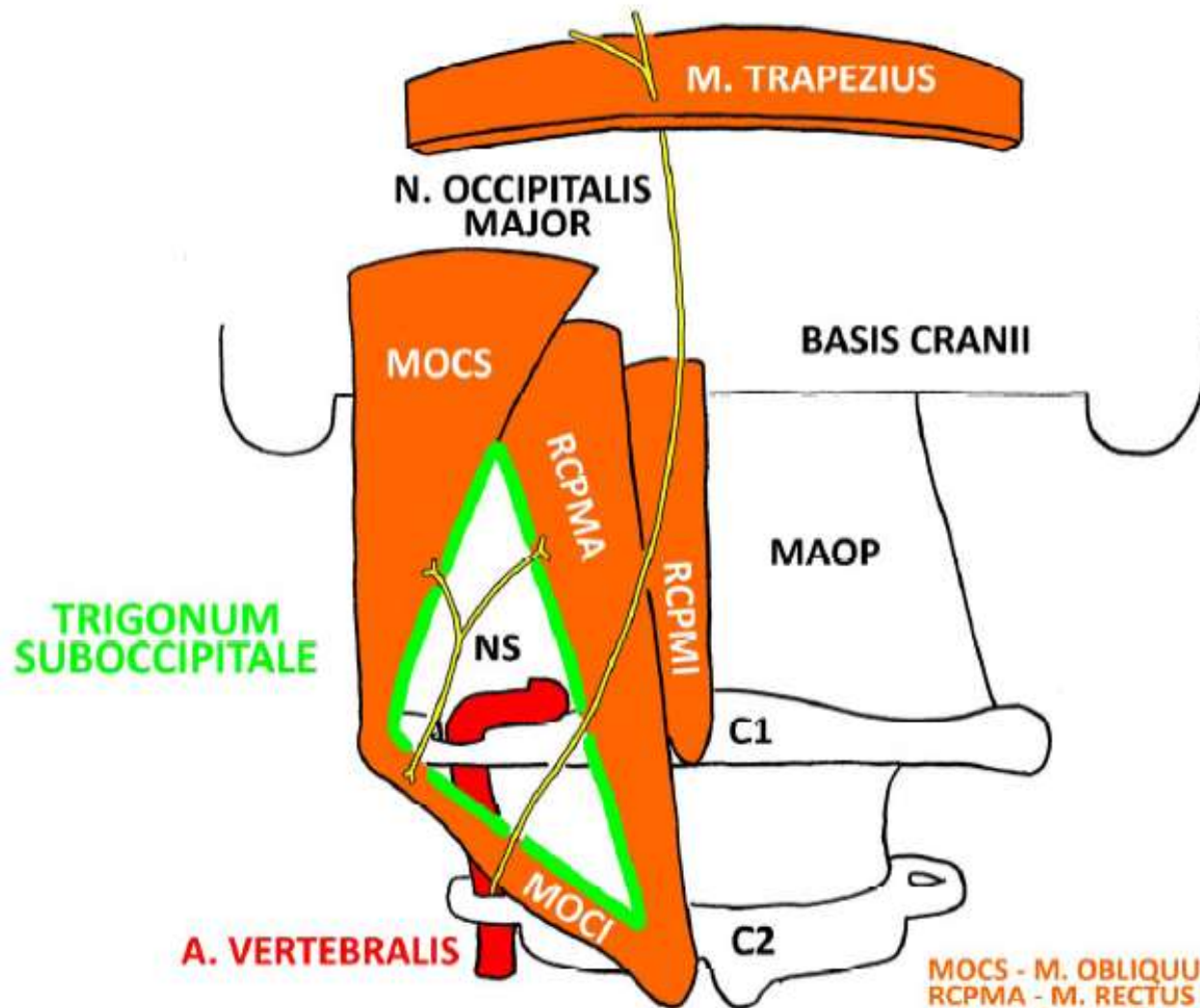

MOCS - M. OBLIQUUS CAPITIS SUP.
RCPMA - M. RECTUS CAPITIS POST. MAJOR
RCPMI - M. RECTUS CAPITIS POST. MINOR
MOCI - M. OBLIQUUS CAPITIS INF.
MAOP - MEMBRANA ATLANTOCCIPITALIS POST.
NS - N. SUBOCCIPITALIS



- N. OCCIPITALIS MAJOR ■
- M. OBLIQUUS CAPITIS SUP.
- M. RECTUS CAPITIS POST. MINOR
- M. RECTUS CAPITIS POST. MAJOR
- A. VERTEBRALIS ■
- M. OBLIQUUS CAPITIS INF.
- N. SUBOCCIPITALIS ■

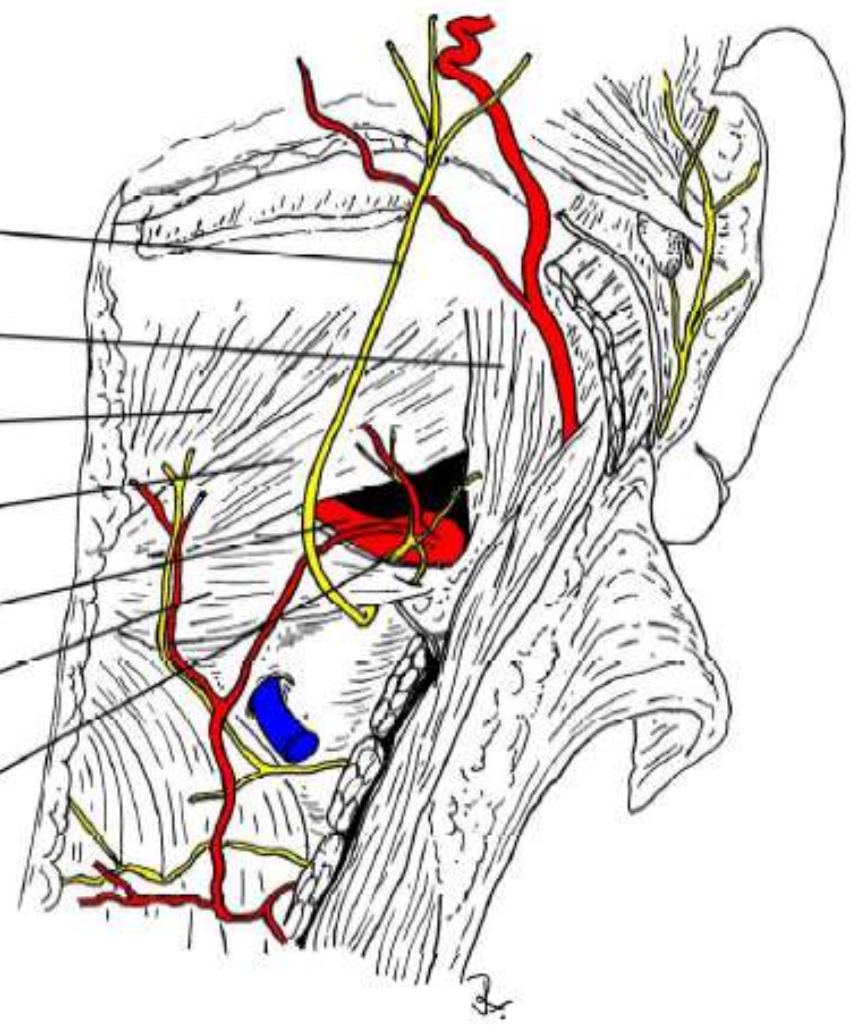

Trigonum lumbale petiti

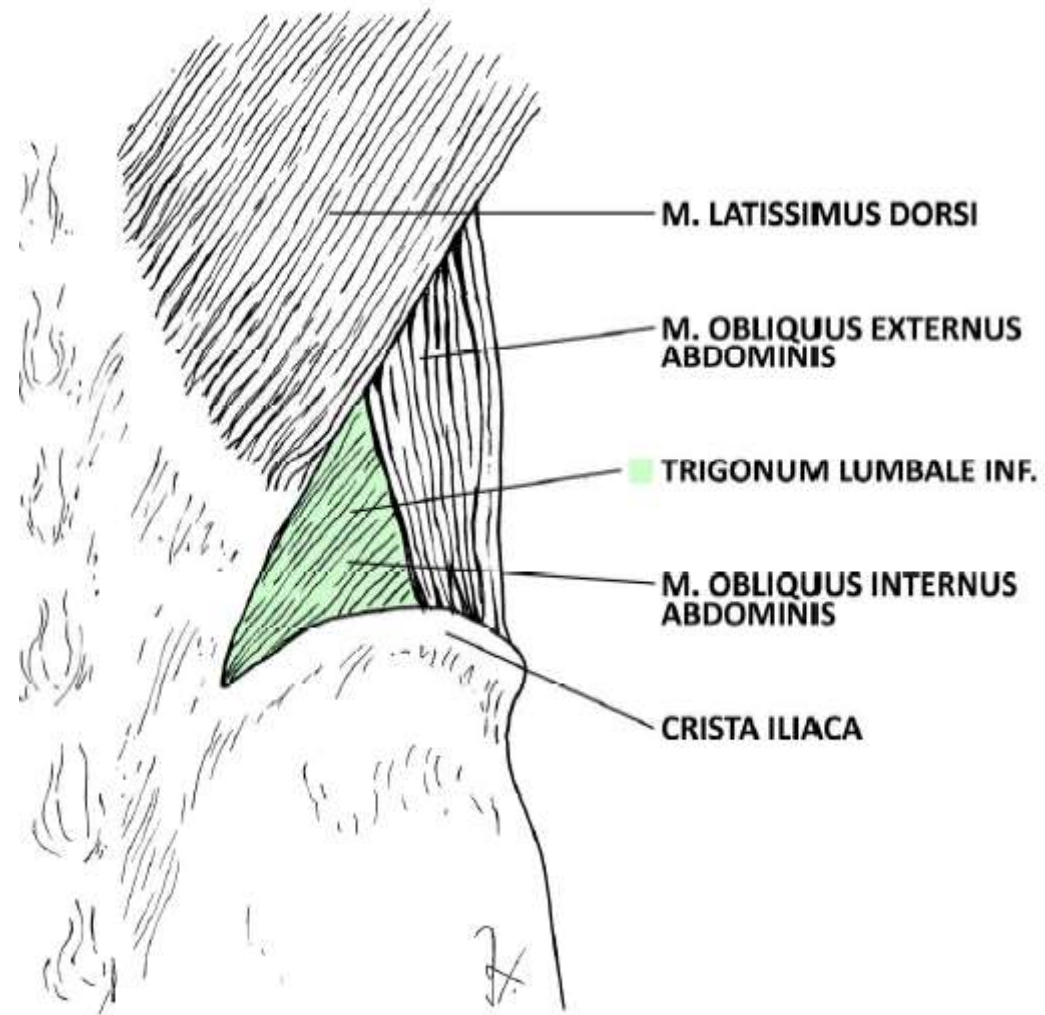

Trigonum Grynfelti/Tetragon Krausei

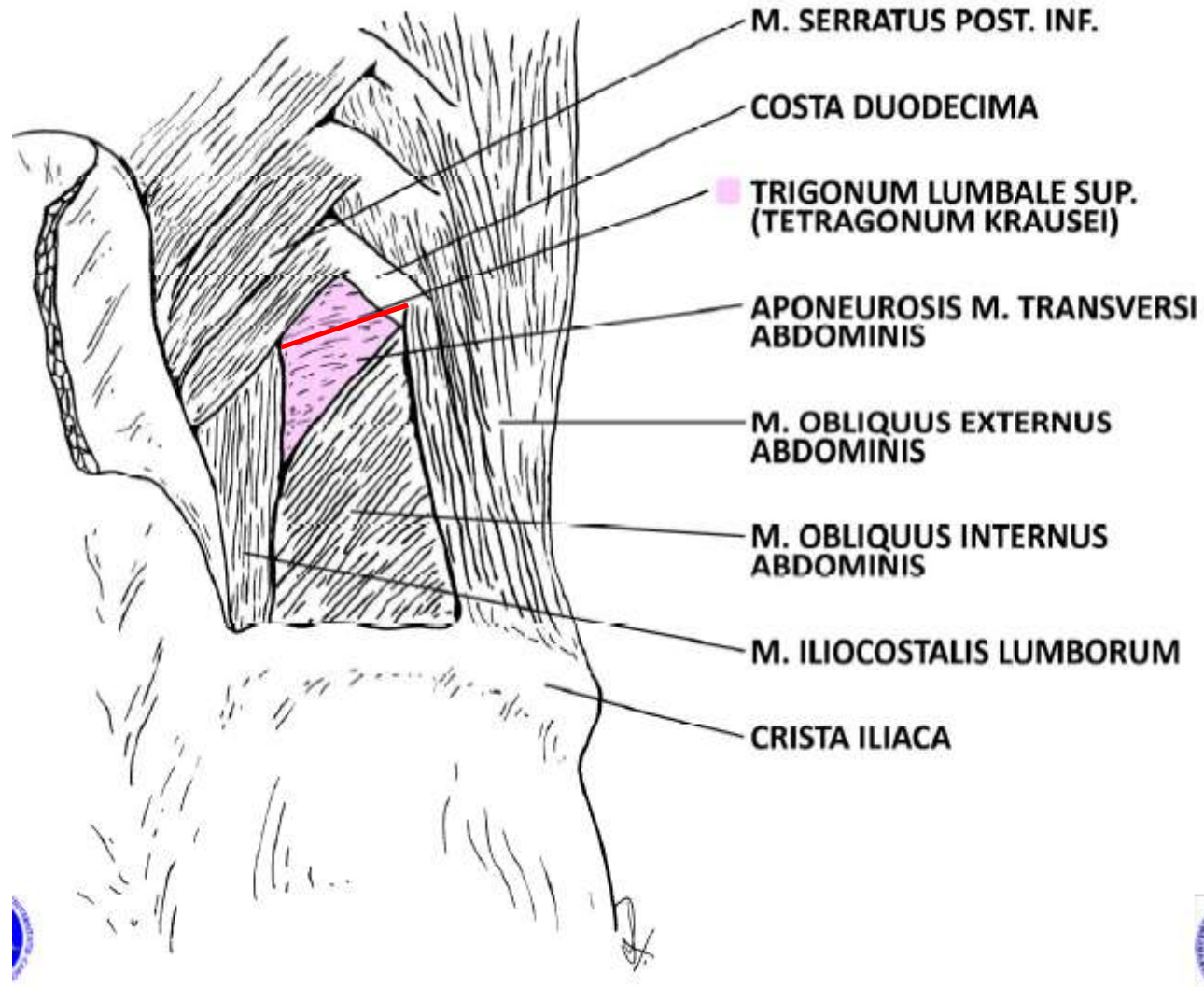

a. cervicalis profunda, a.
transversa coli, n. dorsalis
scapulae, n. accessorius

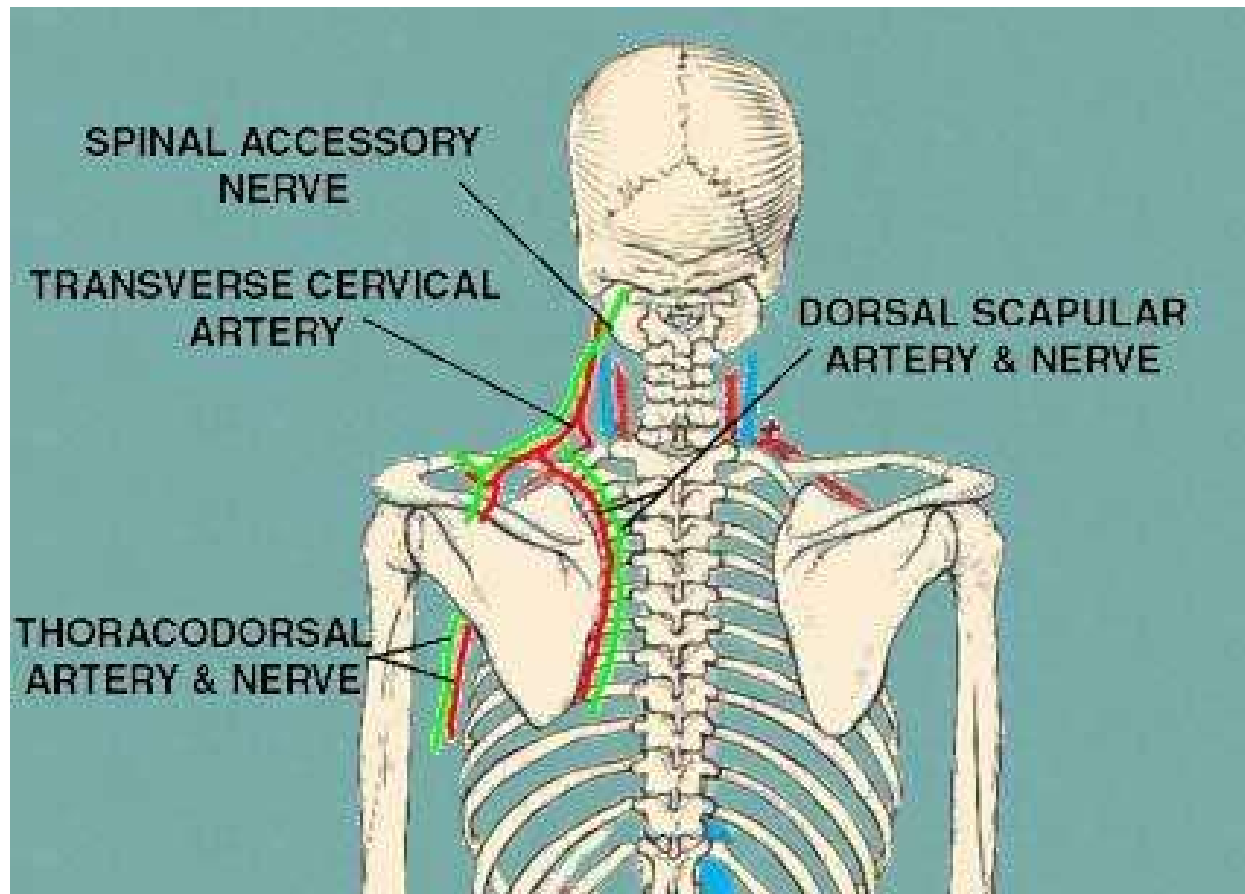

a. + n. thoracodorsalis

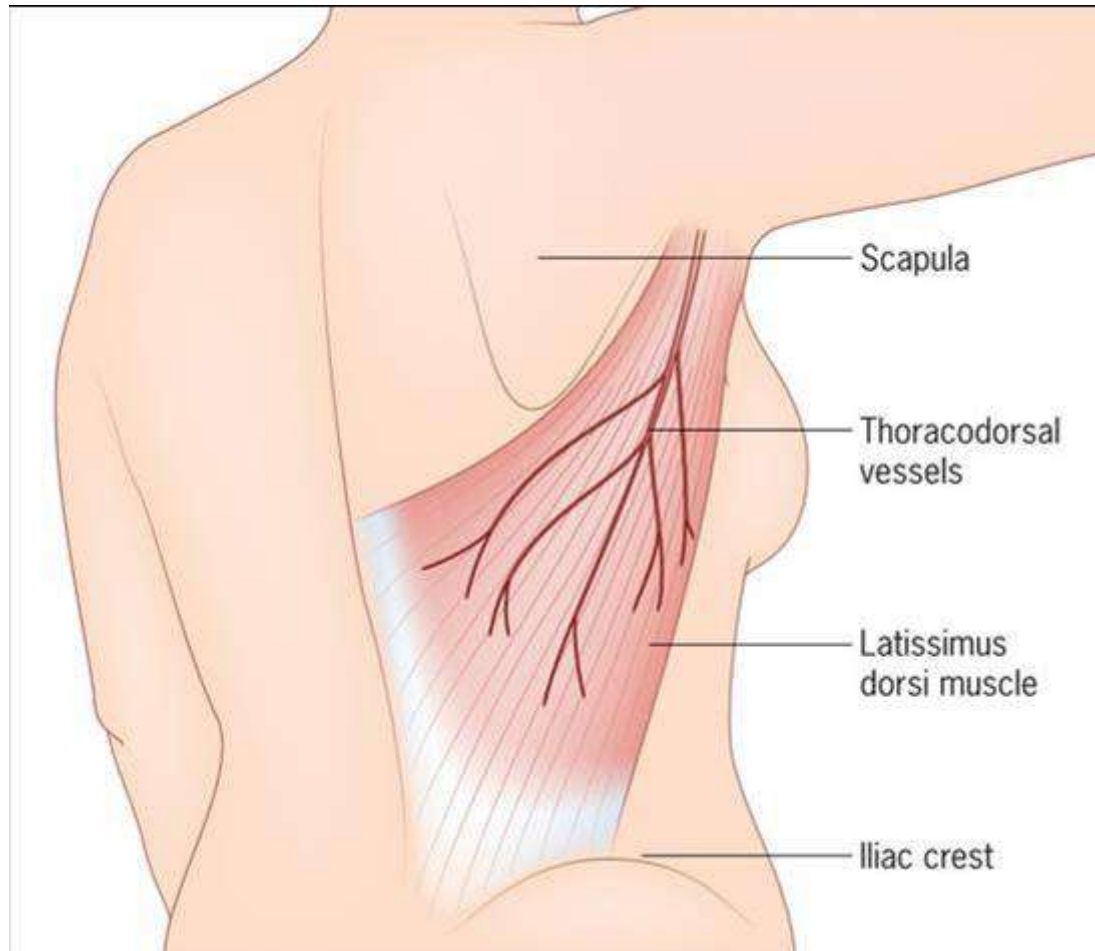

Děkuji za pozornost.



© www.kenhub.com

© www.kenhub.com

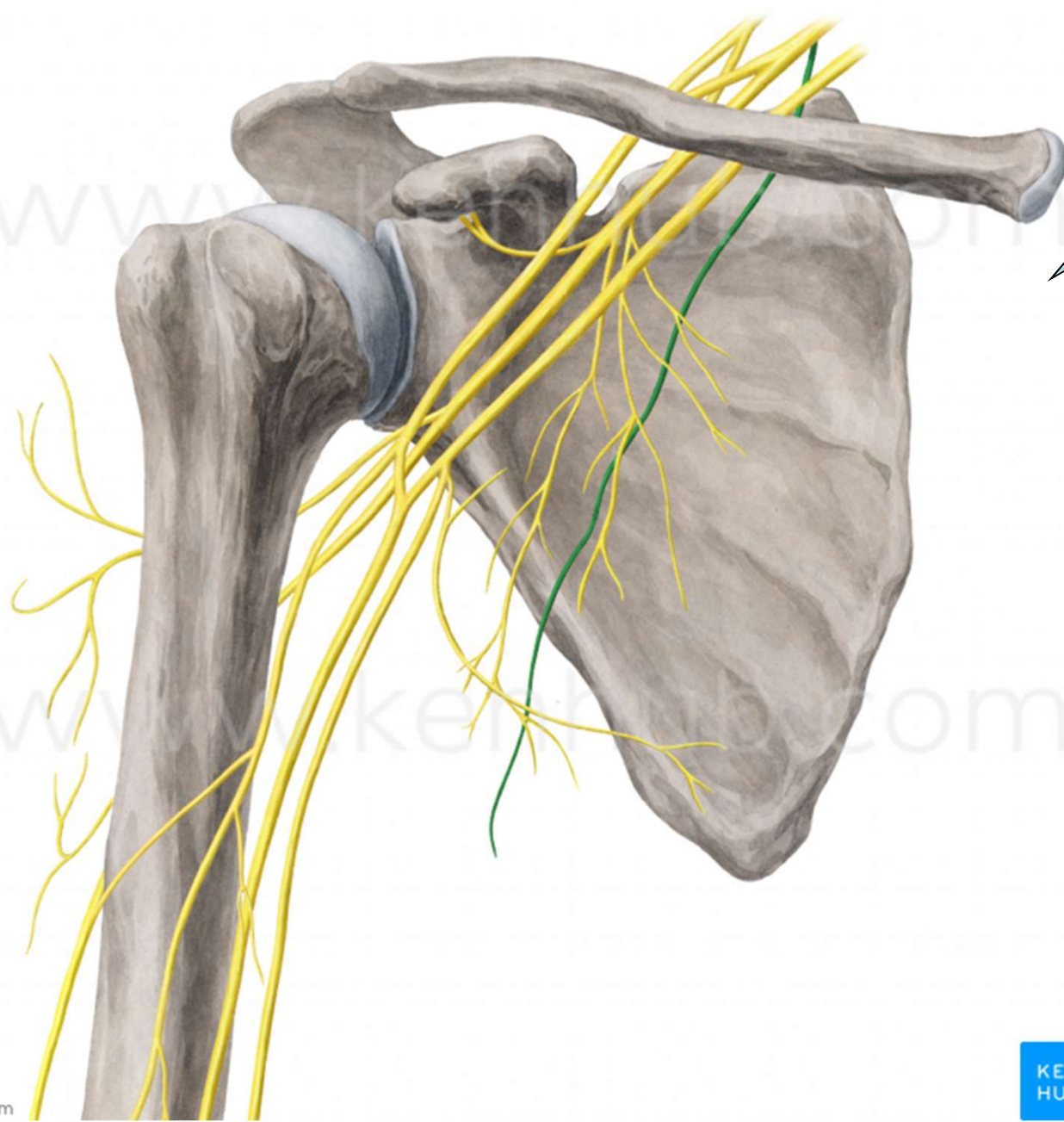

1

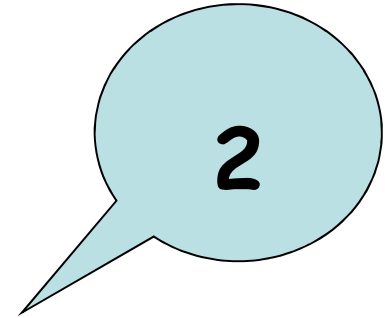
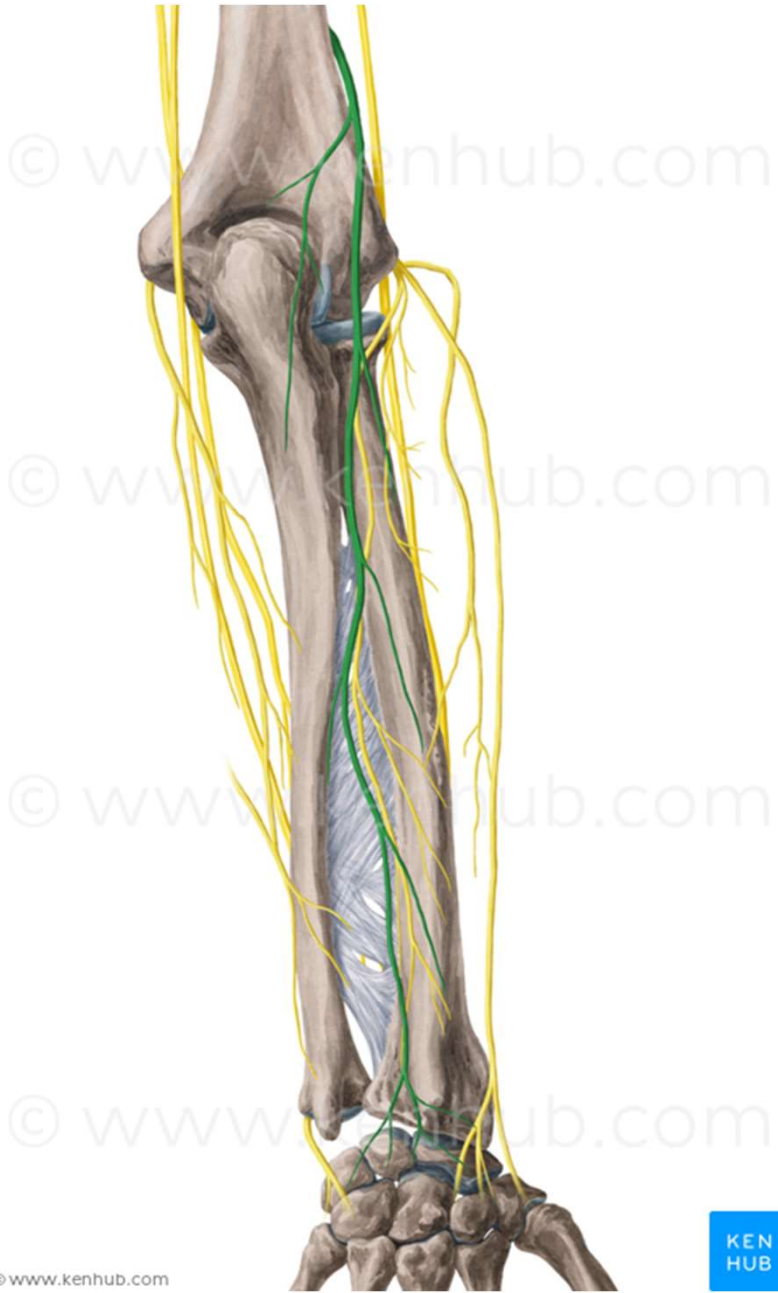

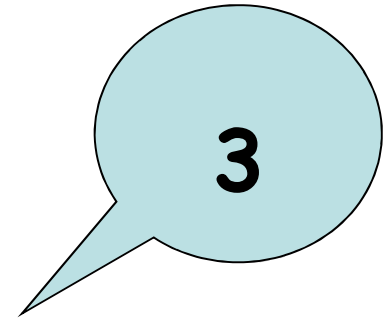
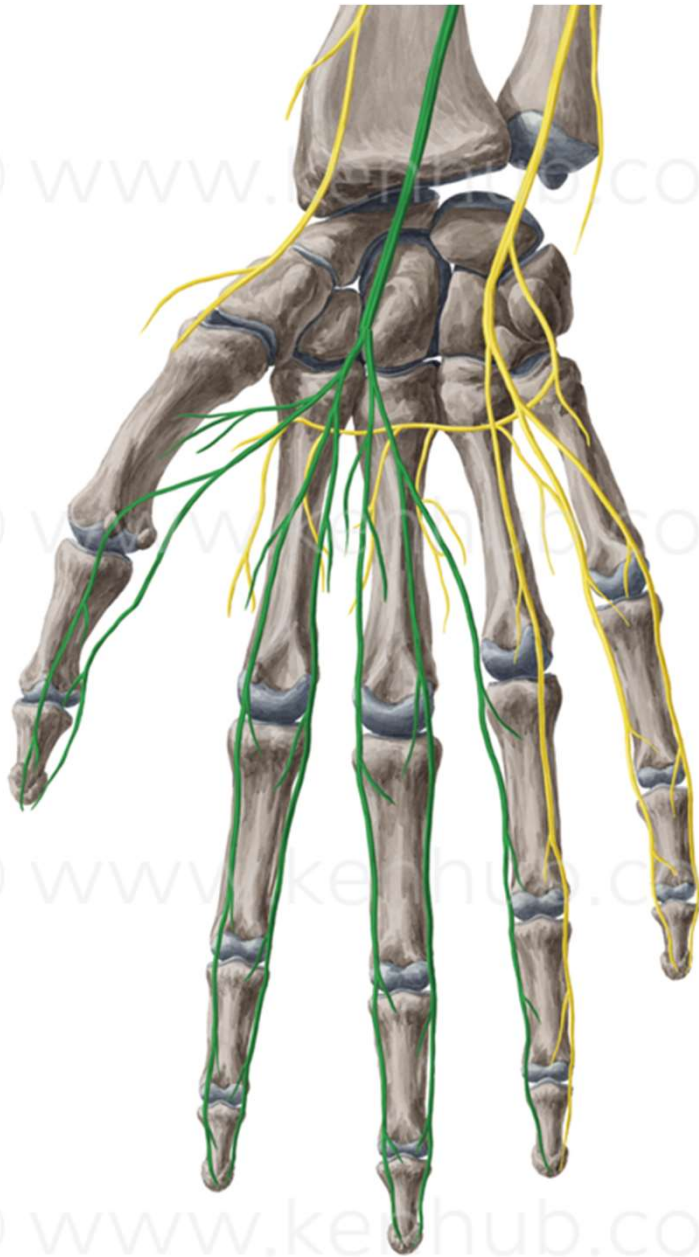

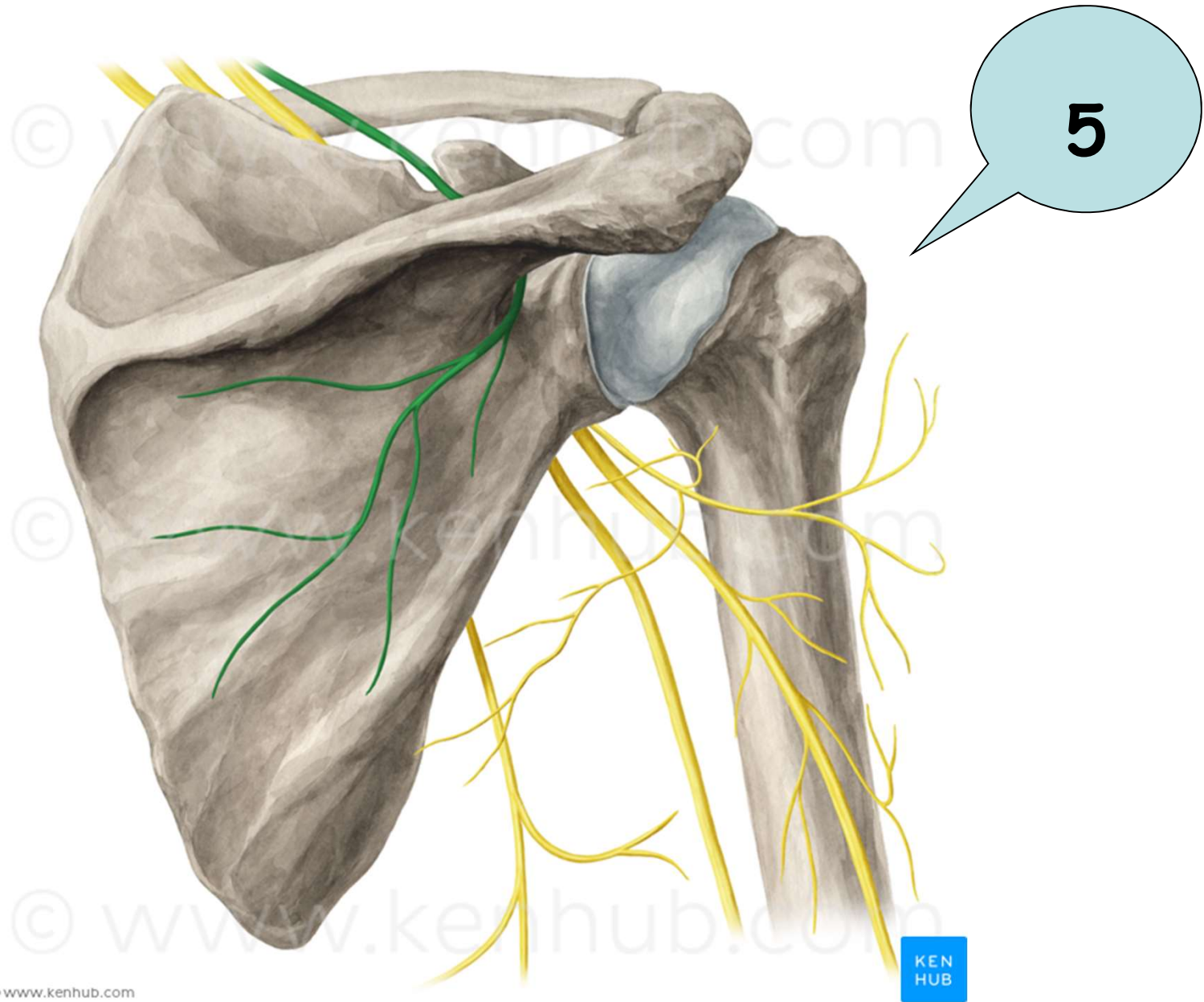

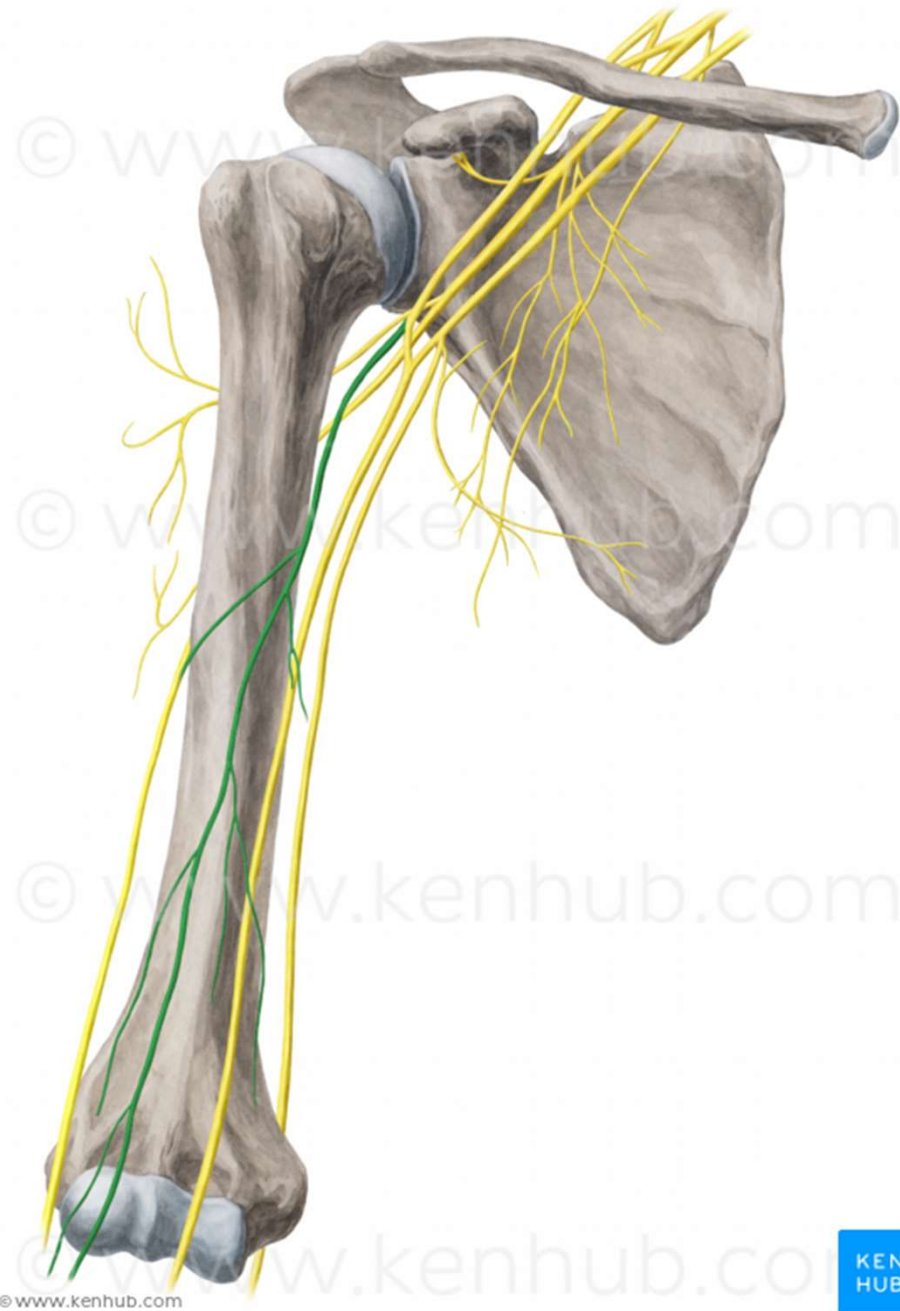

6

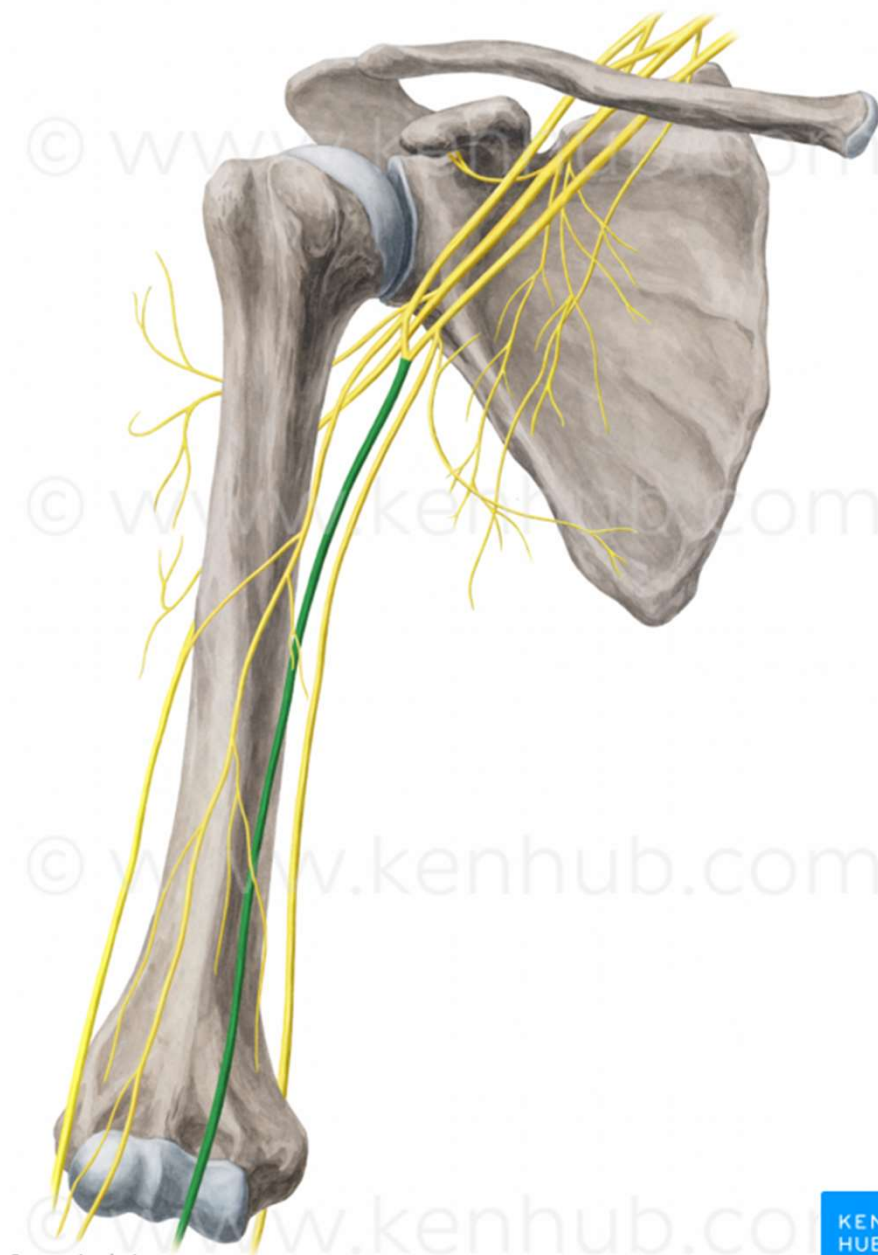

7

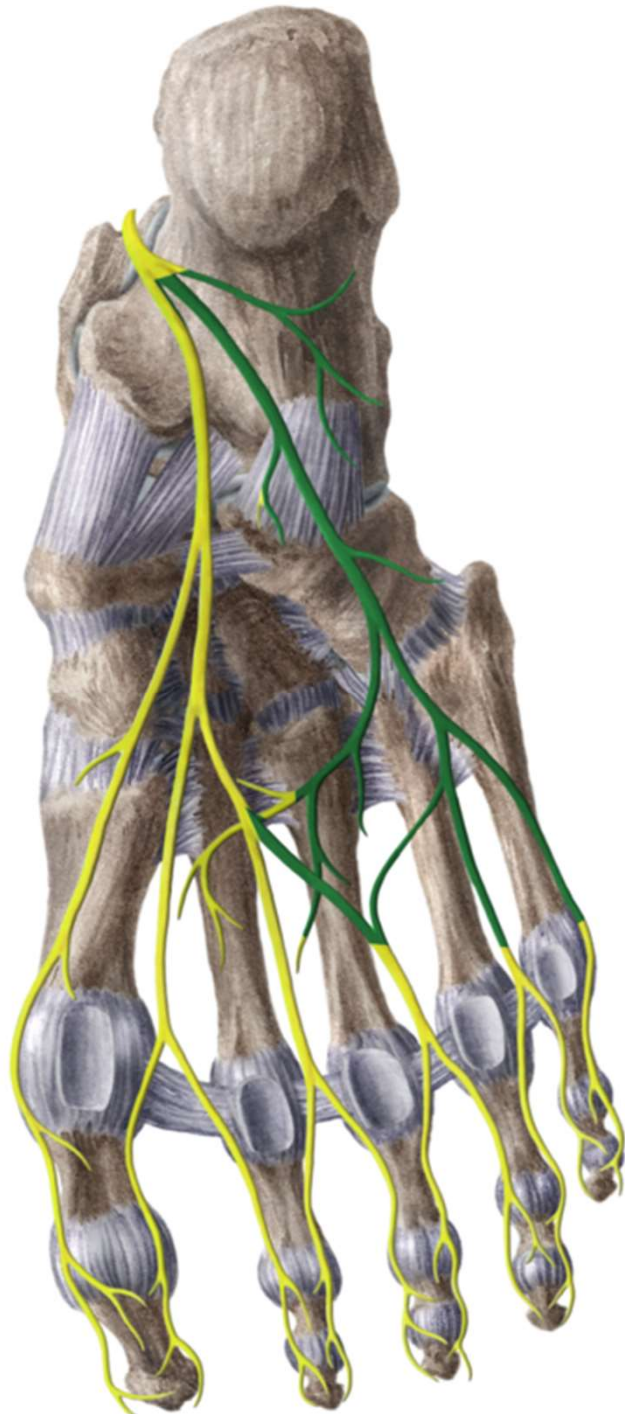

8

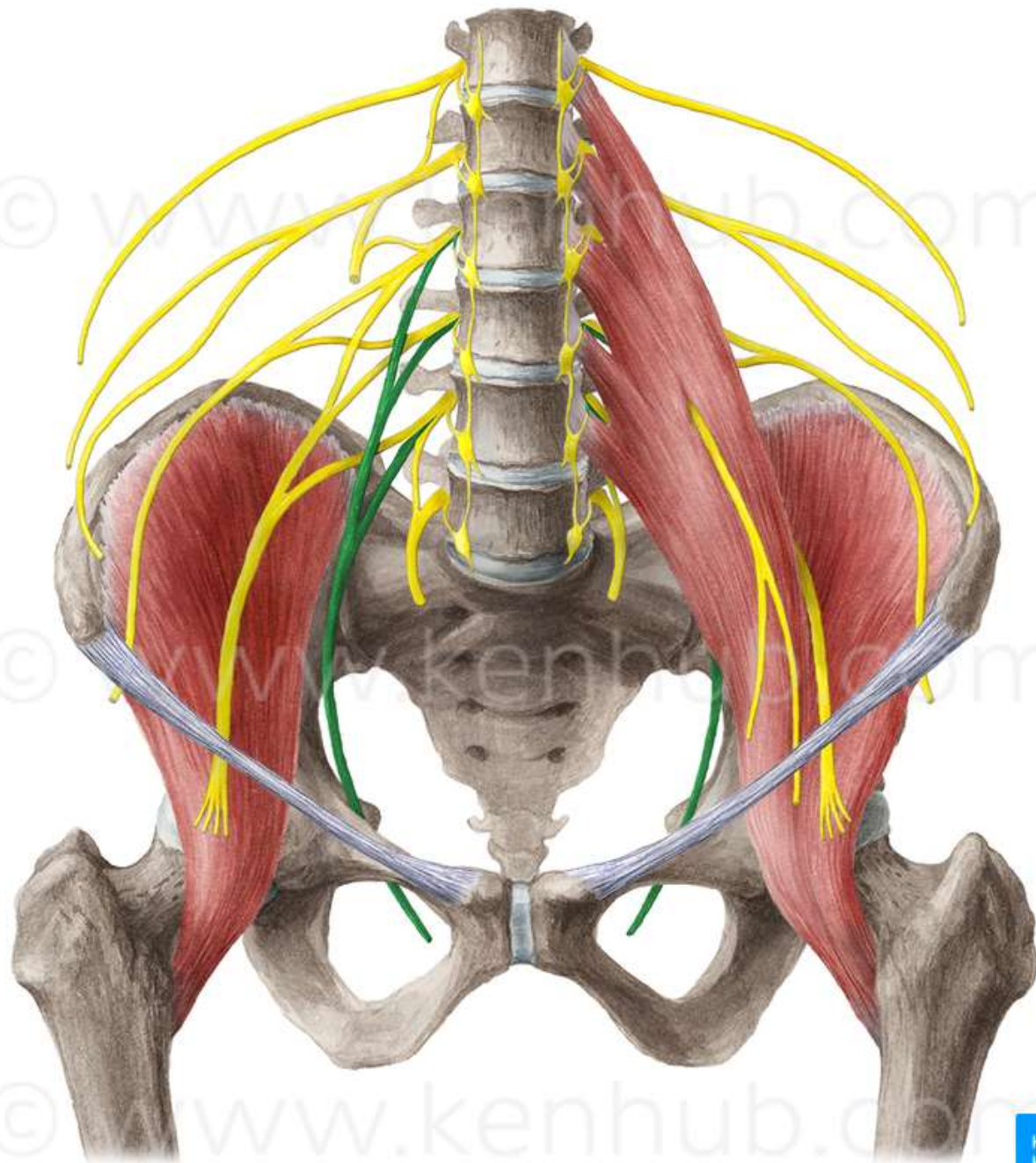

9

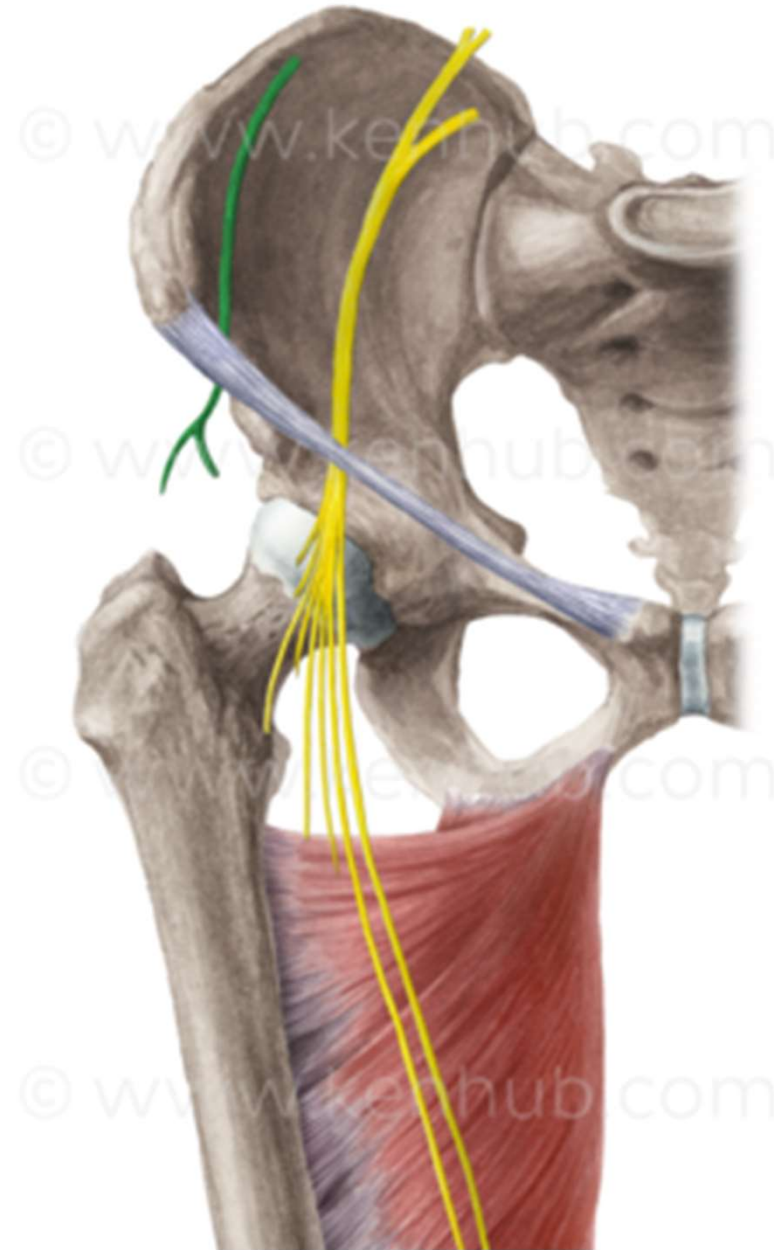

10

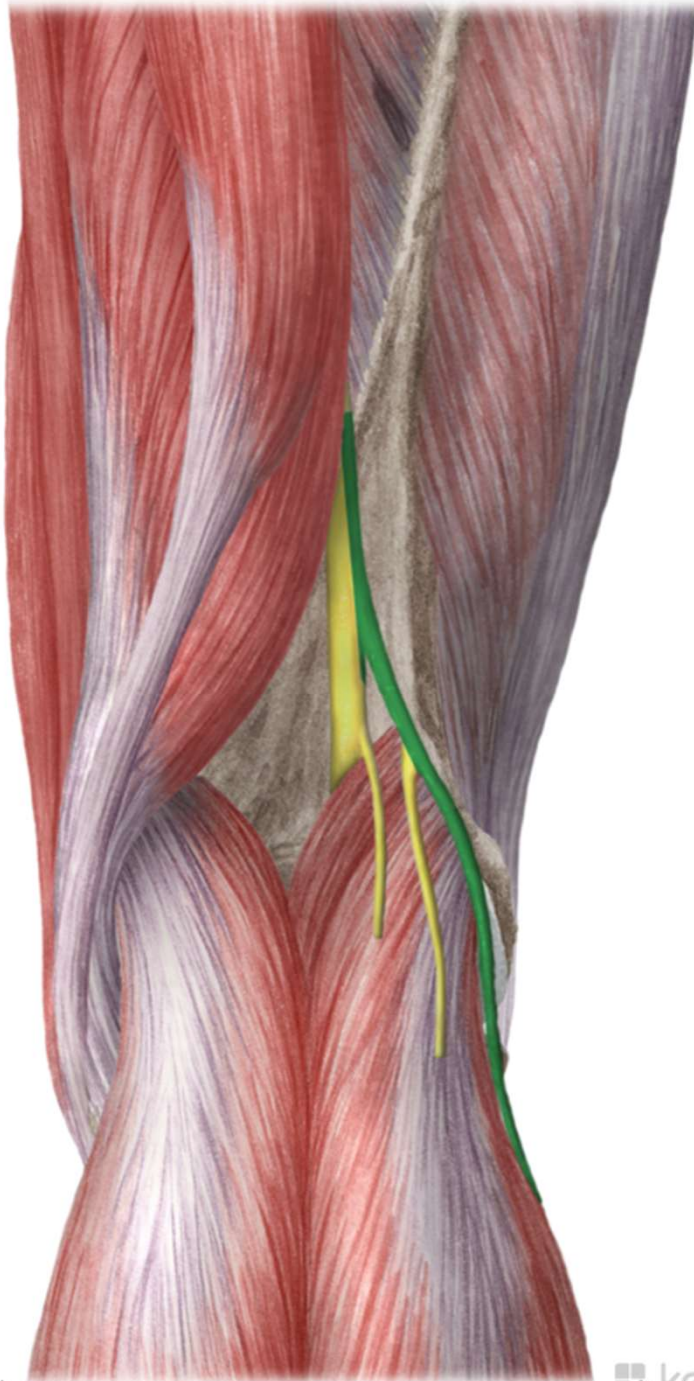

11

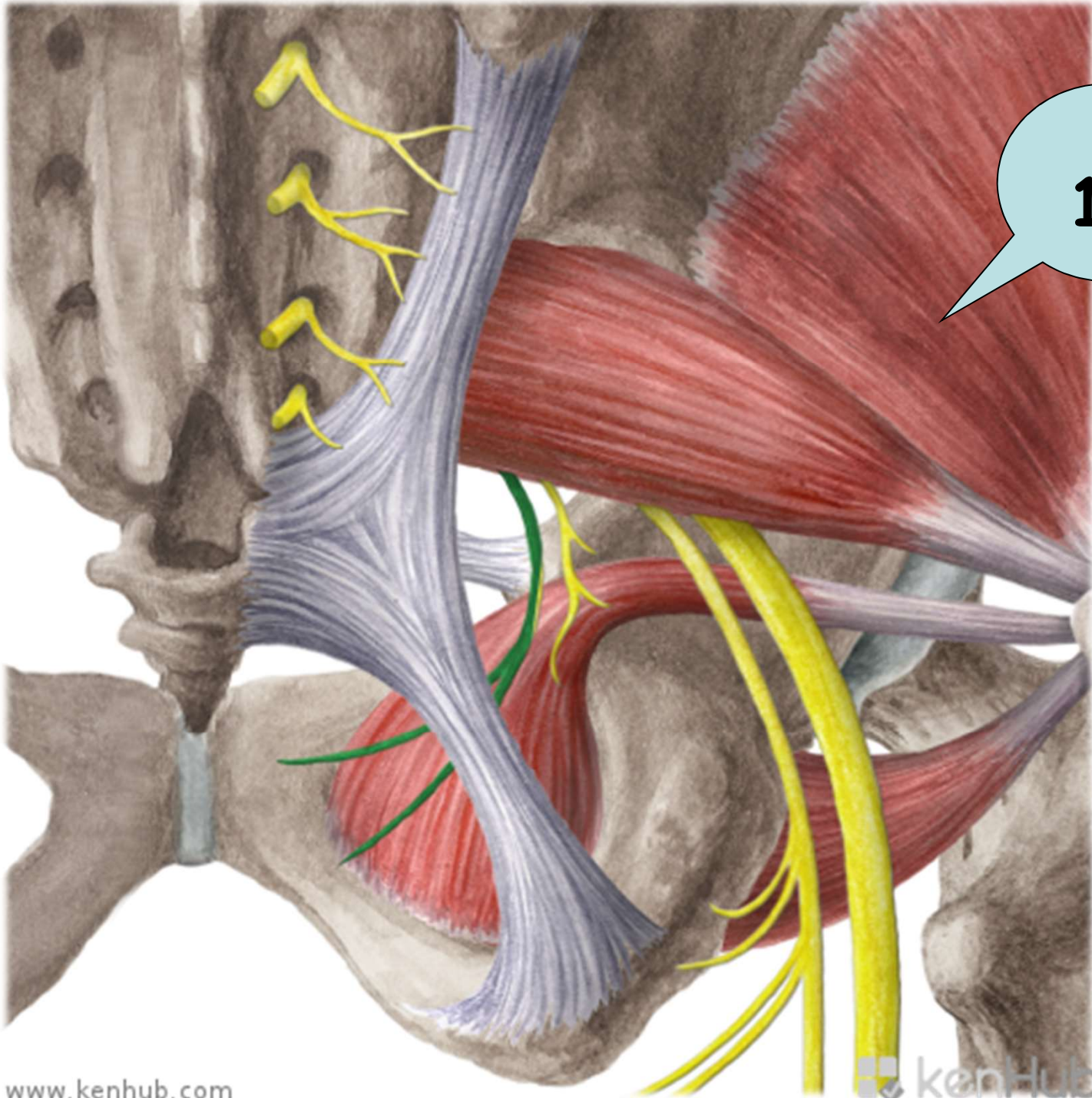

12

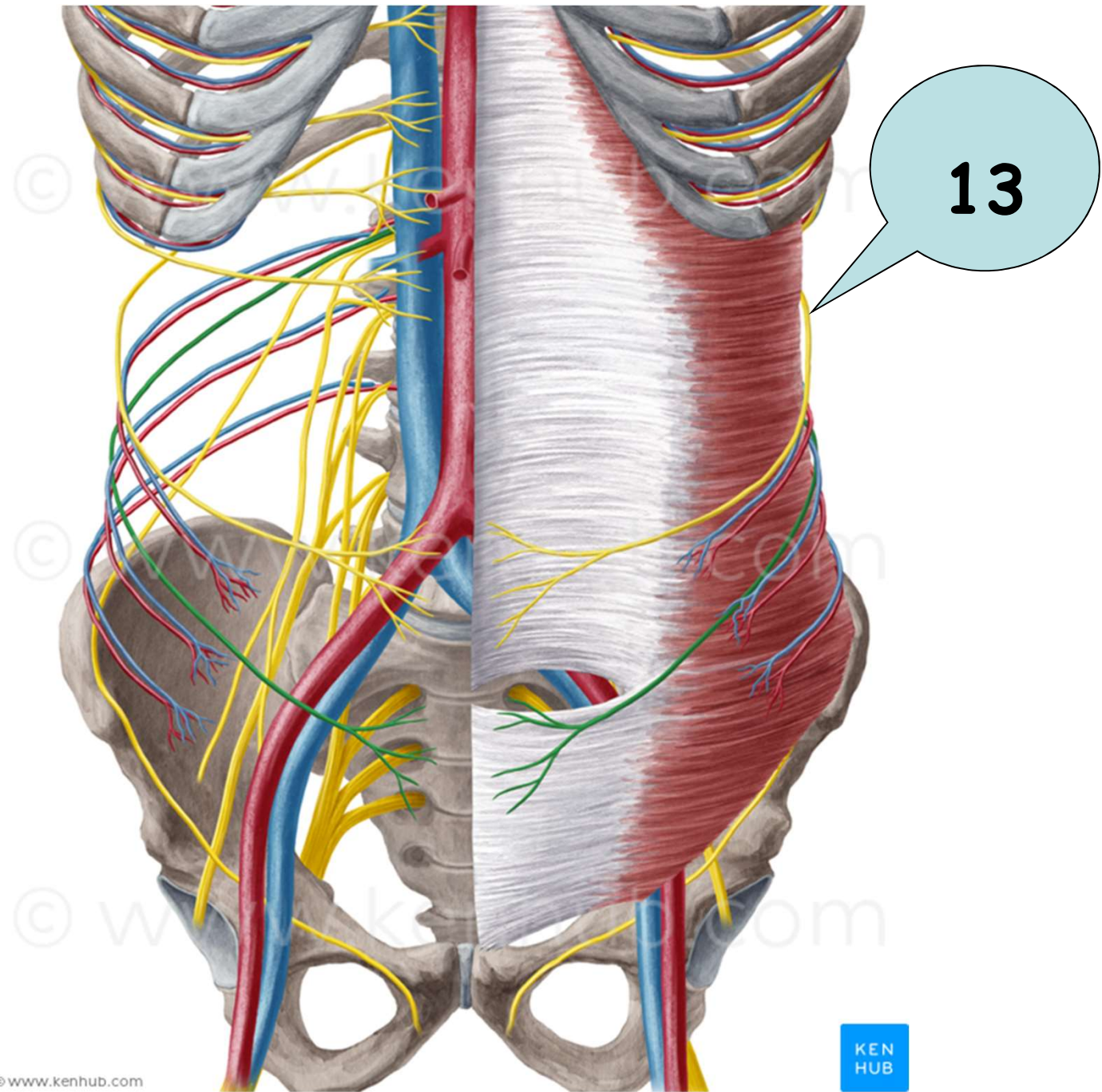

13

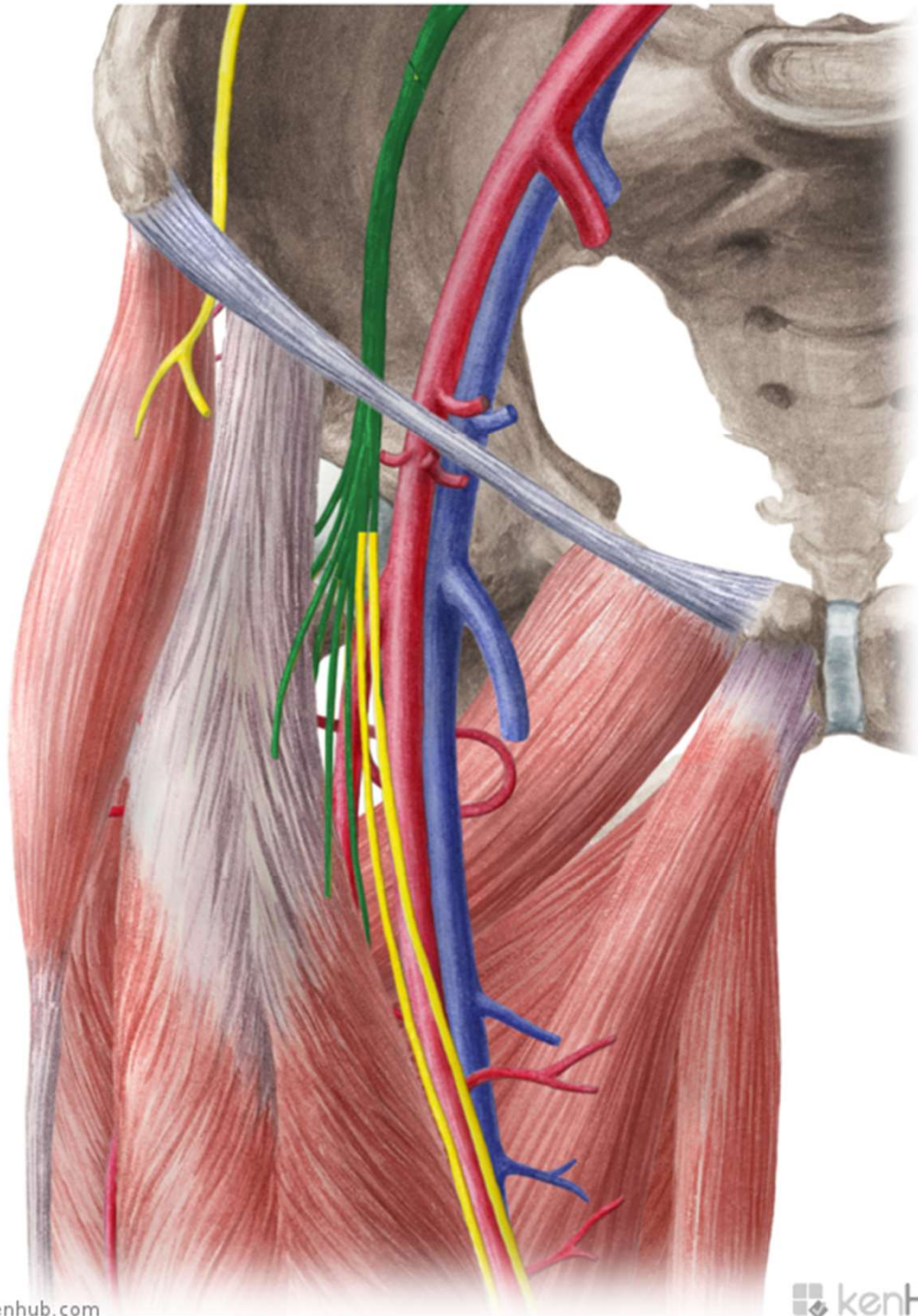

14

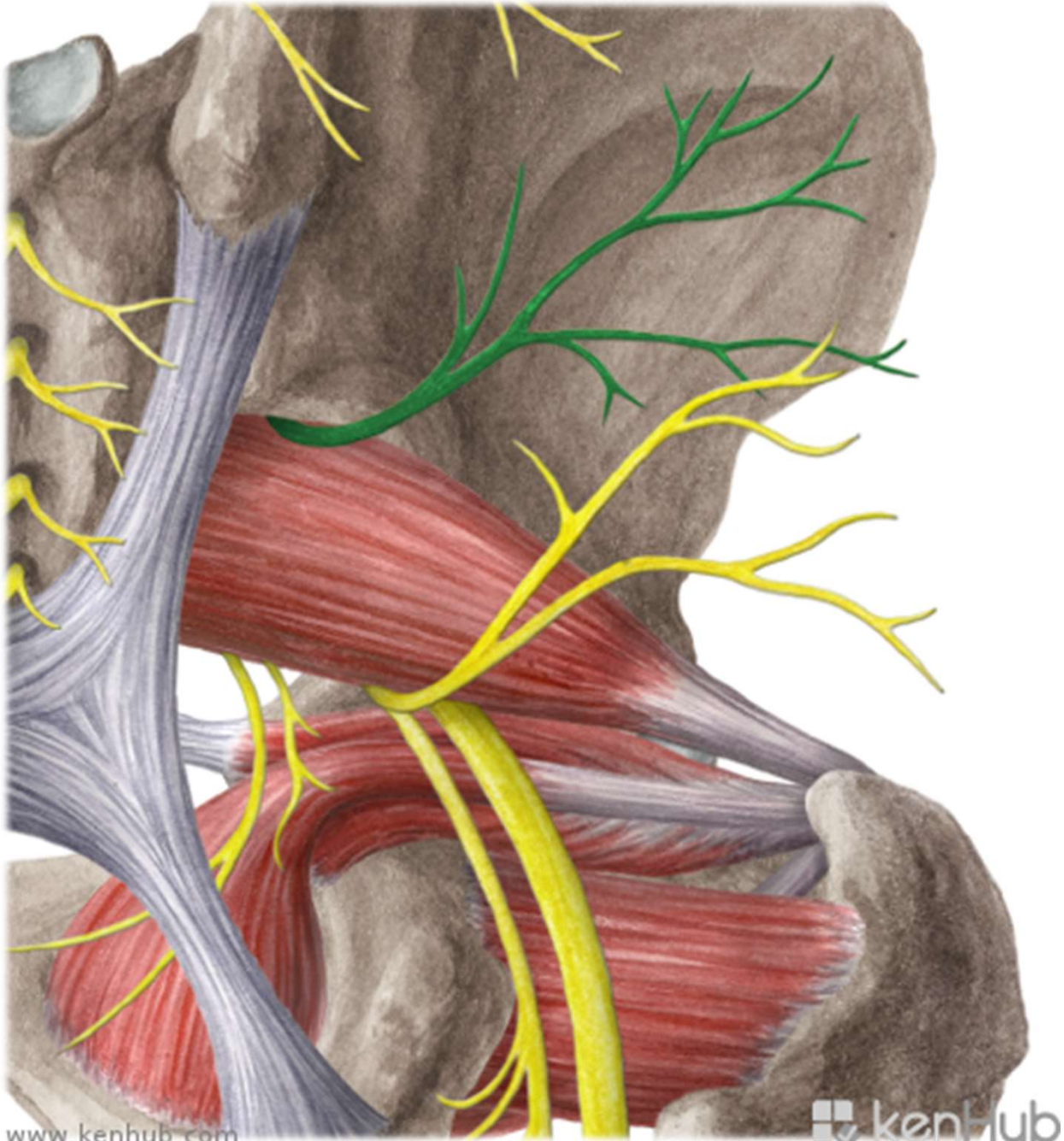

15

- 1) n. thoracicus longus
- 2) n. radialis
- 3) n. medianus
- 4) n. ulnaris
- 5) n. suprascapularis
- 6) n. musculocutaneus
- 7) n. medianus
- 8) n. plantaris lateralis
- 9) n. obturatorius
- 10) n. cutaneus femoris lateralis

- 11) n. peroneus/fibularis communis
- 12) n. pudendus
- 13) n. iliohypogastricus
- 14) n. femoralis
- 15) n. gluteus superior