

MR/2011/1

Axial
HEAD

MR



- | | |
|--|-------------------------------------|
| 1 sinus maxilaris | 57 colliculus sup. |
| 2 septum nasi | 58 amygdala |
| 3 nasopharynx | 59 hippocampus |
| 4 m. temporalis | 60 sulcus calcarinus |
| 5 m. pterygoideus lat. | 61 a. cerebri media |
| 6 m. masseter | 62 a. cerebri ant. |
| 7 a. vertebralis | 63 cisterna ambiens |
| 8 a. basilaris | 64 cisterna suprasellaris |
| 9 a. carotis interna | 65 tractus opticus |
| 10 processus condylaris mandibulae | 66 cisterna quadrigemina |
| 11 medulla oblongata | 67 corpus mamillare |
| 12 cisterna magna cerebelli | 68 ncl. ruber |
| 13 hemisphaera cerebelli | 69 subst. nigra |
| 14 clivus | 70 sinus sagittalis sup. |
| 15 meatus acusticus externus | 71 sinus frontalis |
| 16 ganglion trigeminale | 72 lobus frontalis |
| 17 proc. pterygoideus ossis sphenoidalis | 73 ventriculus tertius |
| 18 cellulae mastoideae | 74 ncl. caudatus |
| 19 tonsilla cerebelli | 75 putamen |
| 20 flocculus | 76 globus pallidus |
| 21 concha nasalis media | 77 thalamus |
| 22 vermis cerebelli | 78 cornu frontale (ventriculi lat.) |
| 23 ventriculus quartus | 79 commissura ant. |
| 24 cavum Meckel | 80 ventriculus lateralis |
| 25 lobus temporalis | 81 sulcus lateralis/sylvii |
| 26 n. trigeminus | 82 insula |
| 27 n. vestibulocochlearis | 83 capsula externa |
| 28 cochlea | 84 capsula interna |
| 29 vestibulum | 85 corpus callosum |
| 30 canalis semicircularis lat. | 86 lobus parietalis |
| 31 canalis semicircularis post. | 87 sulcus parietooccipitalis |
| 32 pons | 88 sulcus centralis |
| 33 canalis semicircularis ant. (= sup.) | 89 gyrus precentralis |
| 34 pedunculi cerebellares | 90 gyrus postcentralis |
| 35 m. pterygoideus med. | 91 corona radiata |
| 36 cellulae ethmoidae | 92 cingulum |
| 37 sinus sphenoidalis | 93 centrum semiovale |
| 38 bulbus oculi | 94 fornix |
| 39 n. opticus | 95 septum pellucidum |
| 40 m. rectus inferior | 96 hypophysis |
| 41 m. rectus medialis | 97 sulcus precentralis |
| 42 m. rectus lateralis | 98 sulcus postcentralis |
| 43 m. rectus superior | 99 os occipitale |
| 44 gl. lacrimalis | 100 os parietale |
| 45 m. obliquus superior | 101 os frontale |
| 46 cisterna cerebellomedullaris | 102 os temporale |
| 47 cisterna pontocerebellaris/pontis | 103 sinus rectus |
| 48 pedunculus cerebri | 104 v. cerebri magna (Galenii) |
| 49 aquaeductus cerebri/sylvii | 105 concha nasalis inf. |
| 50 lobus occipitalis | 106 v. cerebri int. |
| 51 cisterna interpeduncularis | 107 m. splenius capitis |
| 52 cornu temporale (ventriculi lat.) | 108 m. semispinalis capitis |
| 53 trigonum (ventriculi lat.) | 109 m. trapezius |
| 54 cornu occipitale (ventriculi lat.) | 110 m. longissimus capitis |
| 55 foramen Monroi | 111 m. rect. capitis post. maj. |
| 56 colliculus inf. | 112 m. obliq. capitis inf. |

ET: 15

TR: 4443.3

TE: 100.0

Velikost pixelu: 0.449 mm

Pozice: -50.6 mm

W: 401 L: 212

P

DFOV: 23.00 x 23.00

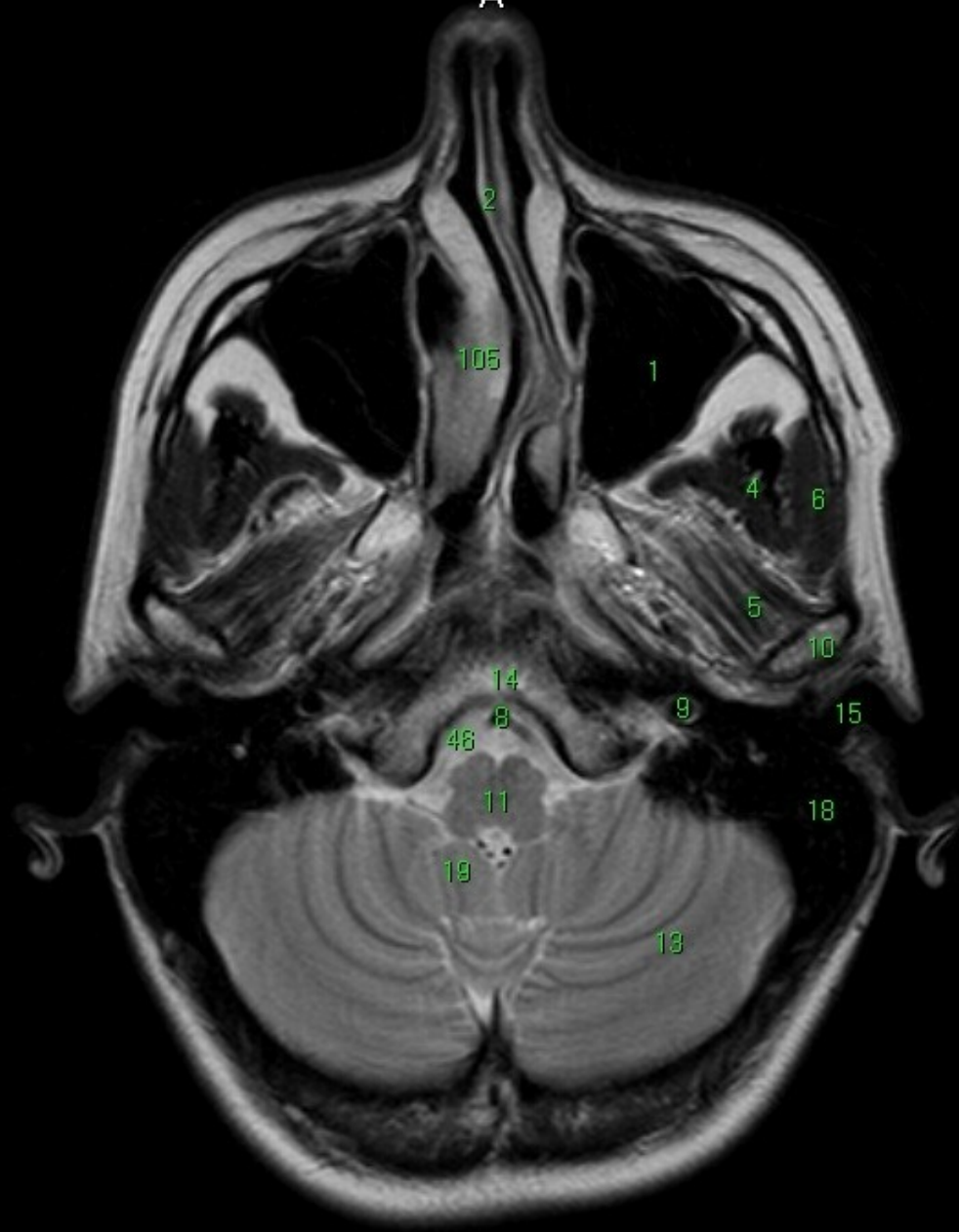

| | |
|--|-------------------------------------|
| 1 sinus maxilaris | 57 colliculus sup. |
| 2 septum nasi | 58 amygdala |
| 3 nasopharynx | 59 hippocampus |
| 4 m. temporalis | 60 sulcus calcarinus |
| 5 m. pterygoideus lat. | 61 a. cerebri media |
| 6 m. masseter | 62 a. cerebri ant. |
| 7 a. vertebralis | 63 cisterna ambiens |
| 8 a. basilaris | 64 cisterna suprasellaris |
| 9 a. carotis interna | 65 tractus opticus |
| 10 processus condylaris mandibulae | 66 cisterna quadrigemina |
| 11 medulla oblongata | 67 corpus mamillare |
| 12 cisterna magna cerebelli | 68 ncl. ruber |
| 13 hemisphaeria cerebelli | 69 subst. nigra |
| 14 clivus | 70 sinus sagittalis sup. |
| 15 meatus acusticus externus | 71 sinus frontalis |
| 16 ganglion trigeminale | 72 lobus frontalis |
| 17 proc. pterygoideus ossis sphenoidalis | 73 ventriculus tertius |
| 18 cellulae mastoideae | 74 ncl. caudatus |
| 19 tonsilla cerebelli | 75 putamen |
| 20 flocculus | 76 globus pallidus |
| 21 concha nasalis media | 77 thalamus |
| 22 vermis cerebelli | 78 cornu frontale (ventriculi lat.) |
| 23 ventriculus quartus | 79 commissura ant. |
| 24 cavum Meckel | 80 ventriculus lateralis |
| 25 lobus temporalis | 81 sulcus lateralis/sylvii |
| 26 n. trigeminus | 82 insula |
| 27 n. vestibulocochlearis | 83 capsula externa |
| 28 cochlea | 84 capsula interna |
| 29 vestibulum | 85 corpus callosum |
| 30 canalis semicircularis lat. | 86 lobus parietalis |
| 31 canalis semicircularis post. | 87 sulcus parietooccipitalis |
| 32 pons | 88 sulcus centralis |
| 33 canalis semicircularis ant. (= sup.) | 89 gyrus precentralis |
| 34 pedunculli cerebellares | 90 gyrus postcentralis |
| 35 m. pterygoideus med. | 91 corona radiata |
| 36 cellulae ethmoidae | 92 cingulum |
| 37 sinus sphenoidalis | 93 centrum semiovale |
| 38 bulbus oculi | 94 fornix |
| 39 n. opticus | 95 septum pellucidum |
| 40 m. rectus inferior | 96 hypophysis |
| 41 m. rectus medialis | 97 sulcus precentralis |
| 42 m. rectus lateralis | 98 sulcus postcentralis |
| 43 m. rectus superior | 99 os occipitale |
| 44 gl. lacrimalis | 100 os parietale |
| 45 m. obliquus superior | 101 os frontale |
| 46 cisterna cerebellomedullaris | 102 os temporale |
| 47 cisterna pontocerebellaris/pontis | 103 sinus rectus |
| 48 pedunculus cerebri | 104 v. cerebri magna (Galenii) |
| 49 aquaeductus cerebri/sylvii | 105 concha nasalis inf. |
| 50 lobus occipitalis | 106 v. cerebri int. |
| 51 cisterna interpeduncularis | 107 m. splenius capitis |
| 52 cornu temporale (ventriculi lat.) | 108 m. semispinalis capitis |
| 53 trigonum (ventriculi lat.) | 109 m. trapezius |
| 54 cornu occipitale (ventriculi lat.) | 110 m. longissimus capitis |
| 55 foramen Monroi | 111 m. rect. capitis post. maj. |
| 56 colliculus inf. | 112 m. obliq. capitis inf. |

ET: 15

TR: 4443.3

TE: 100.0

Velikost pixelu: 0.449 mm

Pozice: -44.6 mm

W: 401 L: 212

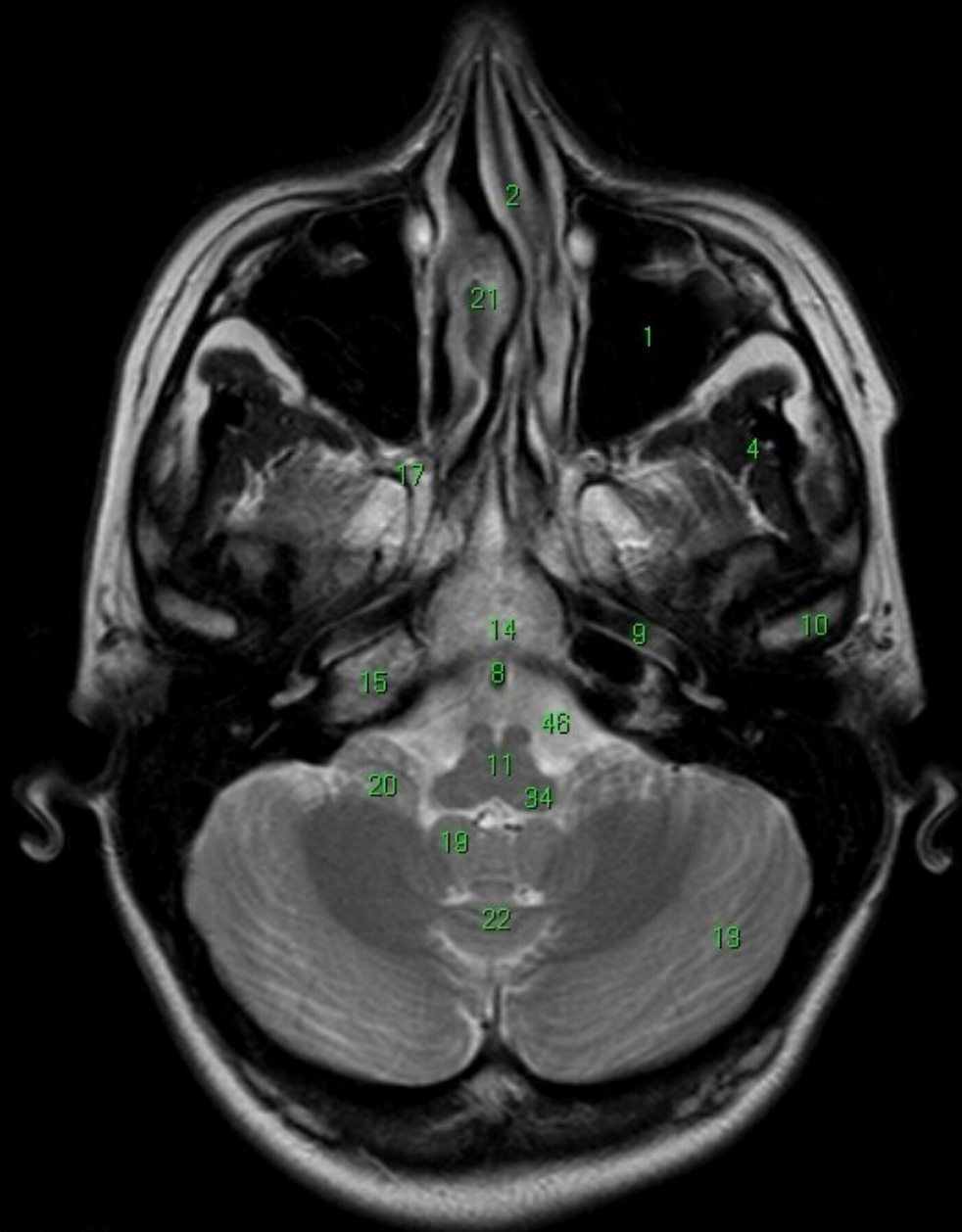

- | | |
|--|-------------------------------------|
| 1 sinus maxilaris | 57 colliculus sup. |
| 2 septum nasi | 58 amygdala |
| 3 nasopharynx | 59 hippocampus |
| 4 m. temporalis | 60 sulcus calcarinus |
| 5 m. pterygoideus lat. | 61 a. cerebri media |
| 6 m. masseter | 62 a. cerebri ant. |
| 7 a. vertebralis | 63 cisterna ambiens |
| 8 a. basilaris | 64 cisterna suprasellaris |
| 9 a. carotis interna | 65 tractus opticus |
| 10 processus condylaris mandibulae | 66 cisterna quadrigemina |
| 11 medulla oblongata | 67 corpus mamillare |
| 12 cisterna magna cerebelli | 68 ncl. ruber |
| 13 hemisphaeria cerebelli | 69 subst. nigra |
| 14 clivus | 70 sinus sagittalis sup. |
| 15 meatus acusticus externus | 71 sinus frontalis |
| 16 ganglion trigeminale | 72 lobus frontalis |
| 17 proc. pterygoideus ossis sphenoidalis | 73 ventriculus tertius |
| 18 cellulae mastoideae | 74 ncl. caudatus |
| 19 tonsilla cerebelli | 75 putamen |
| 20 flocculus | 76 globus pallidus |
| 21 concha nasalis media | 77 thalamus |
| 22 vermis cerebelli | 78 cornu frontale (ventriculi lat.) |
| 23 ventriculus quartus | 79 commissura ant. |
| 24 cavum Meckel | 80 ventriculus lateralis |
| 25 lobus temporalis | 81 sulcus lateralis/sylvii |
| 26 n. trigeminus | 82 insula |
| 27 n. vestibulocochlearis | 83 capsula externa |
| 28 cochlea | 84 capsula interna |
| 29 vestibulum | 85 corpus callosum |
| 30 canalis semicircularis lat. | 86 lobus parietalis |
| 31 canalis semicircularis post. | 87 sulcus parietooccipitalis |
| 32 pons | 88 sulcus centralis |
| 33 canalis semicircularis ant. (= sup.) | 89 gyrus precentralis |
| 34 pedunculi cerebellares | 90 gyrus postcentralis |
| 35 m. pterygoideus med. | 91 corona radiata |
| 36 cellulae ethmoidae | 92 cingulum |
| 37 sinus sphenoidalis | 93 centrum semiovale |
| 38 bulbus oculi | 94 fornix |
| 39 n. opticus | 95 septum pellucidum |
| 40 m. rectus inferior | 96 hypophysis |
| 41 m. rectus medialis | 97 sulcus precentralis |
| 42 m. rectus lateralis | 98 sulcus postcentralis |
| 43 m. rectus superior | 99 os occipitale |
| 44 gl. lacrimalis | 100 os parietale |
| 45 m. obliquus superior | 101 os frontale |
| 46 cisterna cerebellomedullaris | 102 os temporale |
| 47 cisterna pontocerebellaris/pontis | 103 sinus rectus |
| 48 pedunculus cerebri | 104 v. cerebri magna (Galenii) |
| 49 aquaeductus cerebri/sylvii | 105 concha nasalis inf. |
| 50 lobus occipitalis | 106 v. cerebri int. |
| 51 cisterna interpeduncularis | 107 m. splenius capitis |
| 52 cornu temporale (ventriculi lat.) | 108 m. semispinalis capitis |
| 53 trigonum (ventriculi lat.) | 109 m. trapezius |
| 54 cornu occipitale (ventriculi lat.) | 110 m. longissimus capitis |
| 55 foramen Monroi | 111 m. rect. capitis post. maj. |
| 56 colliculus inf. | 112 m. obliq. capitis inf. |

ET: 15

TR: 4443.3

TE: 100.0

Velikost pixelu: 0.449 mm

Pozice: -38.5 mm

W: 401 L: 212

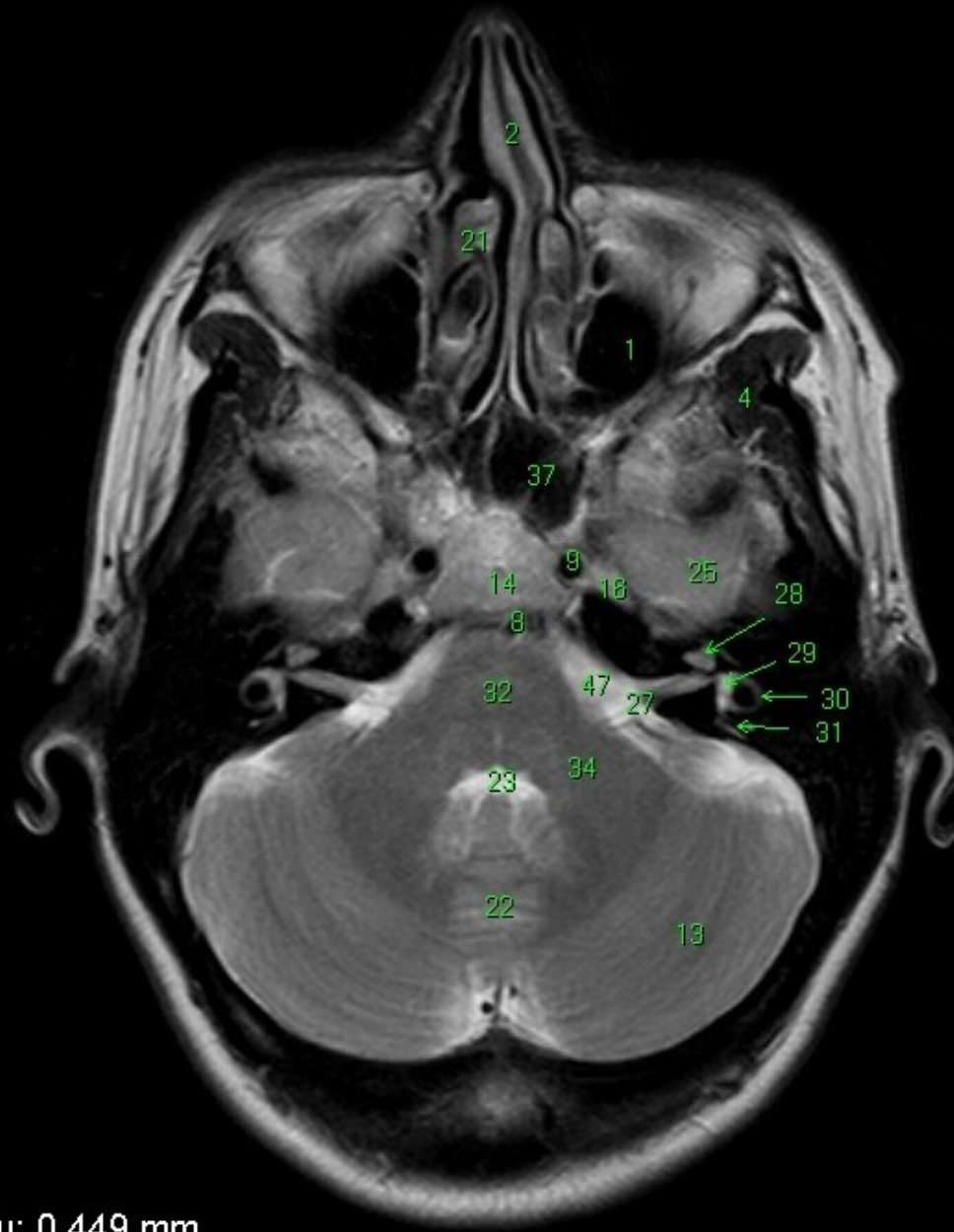

| | |
|--|-------------------------------------|
| 1 sinus maxilaris | 57 colliculus sup. |
| 2 septum nasi | 58 amygdala |
| 3 nasopharynx | 59 hippocampus |
| 4 m. temporalis | 60 sulcus calcarinus |
| 5 m. pterygoideus lat. | 61 a. cerebri media |
| 6 m. masseter | 62 a. cerebri ant. |
| 7 a. vertebralis | 63 cisterna ambiens |
| 8 a. basilaris | 64 cisterna suprasellaris |
| 9 a. carotis interna | 65 tractus opticus |
| 10 processus condylaris mandibulae | 66 cisterna quadrigemina |
| 11 medulla oblongata | 67 corpus mamillare |
| 12 cisterna magna cerebelli | 68 ncl. ruber |
| 13 hemisphaeria cerebelli | 69 subst. nigra |
| 14 clivus | 70 sinus sagittalis sup. |
| 15 meatus acusticus externus | 71 sinus frontalis |
| 16 ganglion trigeminale | 72 lobus frontalis |
| 17 proc. pterygoideus ossis sphenoidalis | 73 ventriculus tertius |
| 18 cellulae mastoideae | 74 ncl. caudatus |
| 19 tonsilla cerebelli | 75 putamen |
| 20 flocculus | 76 globus pallidus |
| 21 concha nasalis media | 77 thalamus |
| 22 vermis cerebelli | 78 cornu frontale (ventriculi lat.) |
| 23 ventriculus quartus | 79 commissura ant. |
| 24 cavum Meckel | 80 ventriculus lateralis |
| 25 lobus temporalis | 81 sulcus lateralis/sylvii |
| 26 n. trigeminus | 82 insula |
| 27 n. vestibulocochlearis | 83 capsula externa |
| 28 cochlea | 84 capsula interna |
| 29 vestibulum | 85 corpus callosum |
| 30 canalis semicircularis lat. | 86 lobus parietalis |
| 31 canalis semicircularis post. | 87 sulcus parietooccipitalis |
| 32 pons | 88 sulcus centralis |
| 33 canalis semicircularis ant. (= sup.) | 89 gyrus precentralis |
| 34 pedunculi cerebellares | 90 gyrus postcentralis |
| 35 m. pterygoideus med. | 91 corona radiata |
| 36 cellulae ethmoidae | 92 cingulum |
| 37 sinus sphenoidalis | 93 centrum semiovale |
| 38 bulbus oculi | 94 fornix |
| 39 n. opticus | 95 septum pellucidum |
| 40 m. rectus inferior | 96 hypophysis |
| 41 m. rectus medialis | 97 sulcus precentralis |
| 42 m. rectus lateralis | 98 sulcus postcentralis |
| 43 m. rectus superior | 99 os occipitale |
| 44 gl. lacrimalis | 100 os parietale |
| 45 m. obliquus superior | 101 os frontale |
| 46 cisterna cerebellomedullaris | 102 os temporale |
| 47 cisterna pontocerebellaris/pontis | 103 sinus rectus |
| 48 pedunculus cerebri | 104 v. cerebri magna (Galenii) |
| 49 aquaeductus cerebri/sylvii | 105 concha nasalis inf. |
| 50 lobus occipitalis | 106 v. cerebri int. |
| 51 cisterna interpeduncularis | 107 m. splenius capitis |
| 52 cornu temporale (ventriculi lat.) | 108 m. semispinalis capitis |
| 53 trigonum (ventriculi lat.) | 109 m. trapezius |
| 54 cornu occipitale (ventriculi lat.) | 110 m. longissimus capitis |
| 55 foramen Monroi | 111 m. rect. capitis post. maj. |
| 56 colliculus inf. | 112 m. obliq. capitis inf. |

ET: 15

TR: 4443.3

TE: 100.0

Velikost pixelu: 0.449 mm

Pozice: -32.5 mm

W: 401 L: 212



| | |
|--|-------------------------------------|
| 1 sinus maxilaris | 57 colliculus sup. |
| 2 septum nasi | 58 amygdala |
| 3 nasopharynx | 59 hippocampus |
| 4 m. temporalis | 60 sulcus calcarinus |
| 5 m. pterygoideus lat. | 61 a. cerebri media |
| 6 m. masseter | 62 a. cerebri ant. |
| 7 a. vertebralis | 63 cisterna ambiens |
| 8 a. basilaris | 64 cisterna suprasellaris |
| 9 a. carotis interna | 65 tractus opticus |
| 10 processus condylaris mandibulae | 66 cisterna quadrigemina |
| 11 medulla oblongata | 67 corpus mamillare |
| 12 cisterna magna cerebelli | 68 ncl. ruber |
| 13 hemisphaeria cerebelli | 69 subst. nigra |
| 14 clivus | 70 sinus sagittalis sup. |
| 15 meatus acusticus externus | 71 sinus frontalis |
| 16 ganglion trigeminale | 72 lobus frontalis |
| 17 proc. pterygoideus ossis sphenoidalis | 73 ventriculus tertius |
| 18 cellulae mastoideae | 74 ncl. caudatus |
| 19 tonsilla cerebelli | 75 putamen |
| 20 flocculus | 76 globus pallidus |
| 21 concha nasalis media | 77 thalamus |
| 22 vermis cerebelli | 78 cornu frontale (ventriculi lat.) |
| 23 ventriculus quartus | 79 commissura ant. |
| 24 cavum Meckel | 80 ventriculus lateralis |
| 25 lobus temporalis | 81 sulcus lateralis/sylvii |
| 26 n. trigeminus | 82 insula |
| 27 n. vestibulocochlearis | 83 capsula externa |
| 28 cochlea | 84 capsula interna |
| 29 vestibulum | 85 corpus callosum |
| 30 canalis semicircularis lat. | 86 lobus parietalis |
| 31 canalis semicircularis post. | 87 sulcus parietooccipitalis |
| 32 pons | 88 sulcus centralis |
| 33 canalis semicircularis ant. (= sup.) | 89 gyrus precentralis |
| 34 pedunculi cerebellares | 90 gyrus postcentralis |
| 35 m. pterygoideus med. | 91 corona radiata |
| 36 cellulae ethmoidae | 92 cingulum |
| 37 sinus sphenoidalis | 93 centrum semiovale |
| 38 bulbus oculi | 94 fornix |
| 39 n. opticus | 95 septum pellucidum |
| 40 m. rectus inferior | 96 hypophysis |
| 41 m. rectus medialis | 97 sulcus precentralis |
| 42 m. rectus lateralis | 98 sulcus postcentralis |
| 43 m. rectus superior | 99 os occipitale |
| 44 gl. lacrimalis | 100 os parietale |
| 45 m. obliquus superior | 101 os frontale |
| 46 cisterna cerebellomedullaris | 102 os temporale |
| 47 cisterna pontocerebellaris/pontis | 103 sinus rectus |
| 48 pedunculus cerebri | 104 v. cerebri magna (Galenii) |
| 49 aquaeductus cerebri/sylvii | 105 concha nasalis inf. |
| 50 lobus occipitalis | 106 v. cerebri int. |
| 51 cisterna interpeduncularis | 107 m. splenius capitis |
| 52 cornu temporale (ventriculi lat.) | 108 m. semispinalis capitis |
| 53 trigonum (ventriculi lat.) | 109 m. trapezius |
| 54 cornu occipitale (ventriculi lat.) | 110 m. longissimus capitis |
| 55 foramen Monroi | 111 m. rect. capitis post. maj. |
| 56 colliculus inf. | 112 m. obliq. capitis inf. |

ET: 15

TR: 4443.3

TE: 100.0

Velikost pixelu: 0.449 mm

Pozice: -26.4 mm

W: 401 L: 212

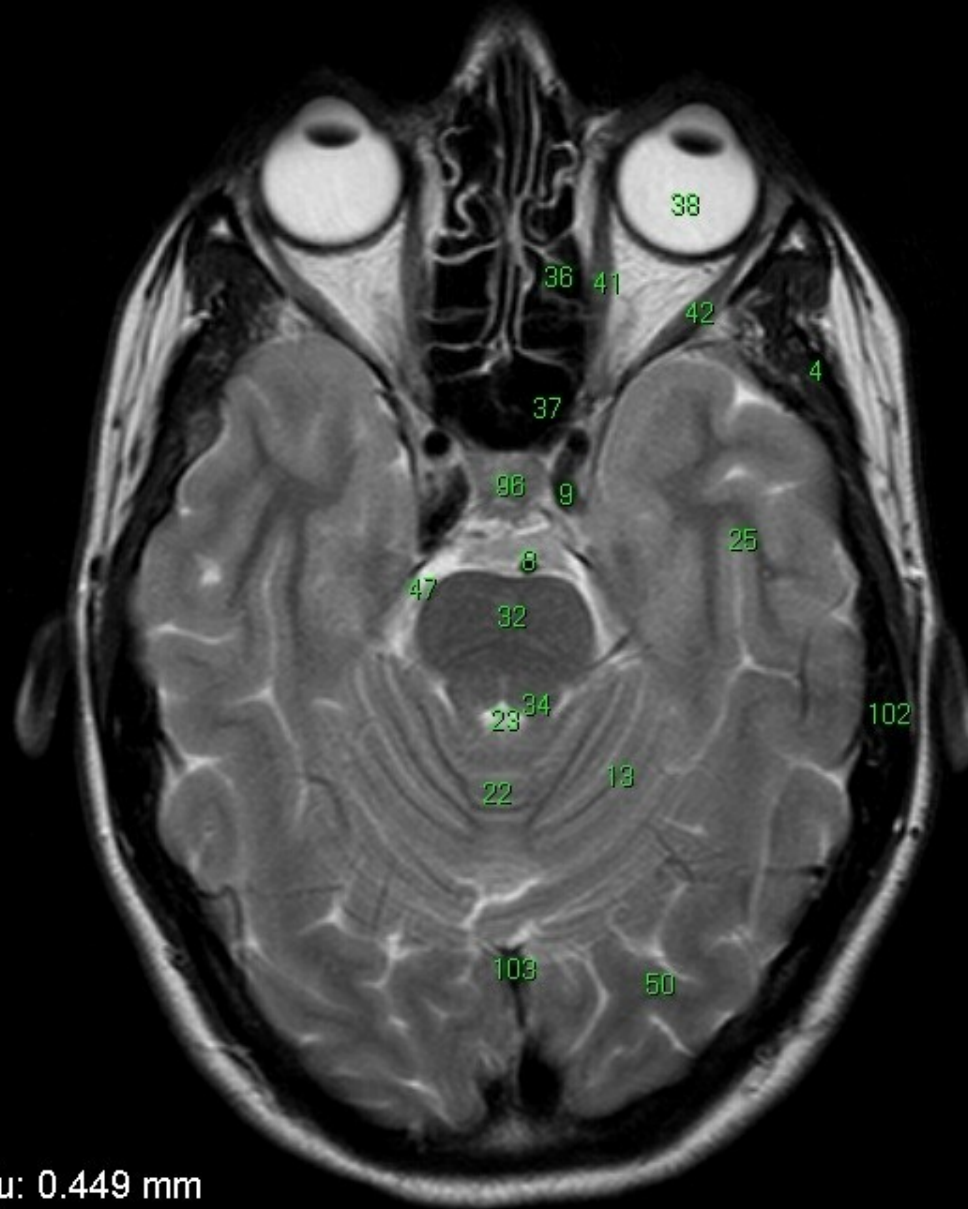

| | |
|--|-------------------------------------|
| 1 sinus maxilaris | 57 colliculus sup. |
| 2 septum nasi | 58 amygdala |
| 3 nasopharynx | 59 hippocampus |
| 4 m. temporalis | 60 sulcus calcarinus |
| 5 m. pterygoideus lat. | 61 a. cerebri media |
| 6 m. masseter | 62 a. cerebri ant. |
| 7 a. vertebralis | 63 cisterna ambiens |
| 8 a. basilaris | 64 cisterna suprasellaris |
| 9 a. carotis interna | 65 tractus opticus |
| 10 processus condylaris mandibulae | 66 cisterna quadrigemina |
| 11 medulla oblongata | 67 corpus mamillare |
| 12 cisterna magna cerebelli | 68 ncl. ruber |
| 13 hemisphaeria cerebelli | 69 subst. nigra |
| 14 clivus | 70 sinus sagittalis sup. |
| 15 meatus acusticus externus | 71 sinus frontalis |
| 16 ganglion trigeminale | 72 lobus frontalis |
| 17 proc. pterygoideus ossis sphenoidalis | 73 ventriculus tertius |
| 18 cellulae mastoideae | 74 ncl. caudatus |
| 19 tonsilla cerebelli | 75 putamen |
| 20 flocculus | 76 globus pallidus |
| 21 concha nasalis media | 77 thalamus |
| 22 vermis cerebelli | 78 cornu frontale (ventriculi lat.) |
| 23 ventriculus quartus | 79 commissura ant. |
| 24 cavum Meckel | 80 ventriculus lateralis |
| 25 lobus temporalis | 81 sulcus lateralis/sylvii |
| 26 n. trigeminus | 82 insula |
| 27 n. vestibulocochlearis | 83 capsula externa |
| 28 cochlea | 84 capsula interna |
| 29 vestibulum | 85 corpus callosum |
| 30 canalis semicircularis lat. | 86 lobus parietalis |
| 31 canalis semicircularis post. | 87 sulcus parietooccipitalis |
| 32 pons | 88 sulcus centralis |
| 33 canalis semicircularis ant. (= sup.) | 89 gyrus precentralis |
| 34 pedunculi cerebellares | 90 gyrus postcentralis |
| 35 m. pterygoideus med. | 91 corona radiata |
| 36 cellulae ethmoidae | 92 cingulum |
| 37 sinus sphenoidalis | 93 centrum semiovale |
| 38 bulbus oculi | 94 fornix |
| 39 n. opticus | 95 septum pellucidum |
| 40 m. rectus inferior | 96 hypophysis |
| 41 m. rectus medialis | 97 sulcus precentralis |
| 42 m. rectus lateralis | 98 sulcus postcentralis |
| 43 m. rectus superior | 99 os occipitale |
| 44 gl. lacrimalis | 100 os parietale |
| 45 m. obliquus superior | 101 os frontale |
| 46 cisterna cerebellomedullaris | 102 os temporale |
| 47 cisterna pontocerebellaris/pontis | 103 sinus rectus |
| 48 pedunculus cerebri | 104 v. cerebri magna (Galenii) |
| 49 aquaeductus cerebri/sylvii | 105 concha nasalis inf. |
| 50 lobus occipitalis | 106 v. cerebri int. |
| 51 cisterna interpeduncularis | 107 m. splenius capitis |
| 52 cornu temporale (ventriculi lat.) | 108 m. semispinalis capitis |
| 53 trigonum (ventriculi lat.) | 109 m. trapezius |
| 54 cornu occipitale (ventriculi lat.) | 110 m. longissimus capitis |
| 55 foramen Monroi | 111 m. rect. capitis post. maj. |
| 56 colliculus inf. | 112 m. obliq. capitis inf. |

ET: 15

TR: 4443.3

TE: 100.0

Velikost pixelu: 0.449 mm

Pozice: -20.3 mm

W: 401 L: 212

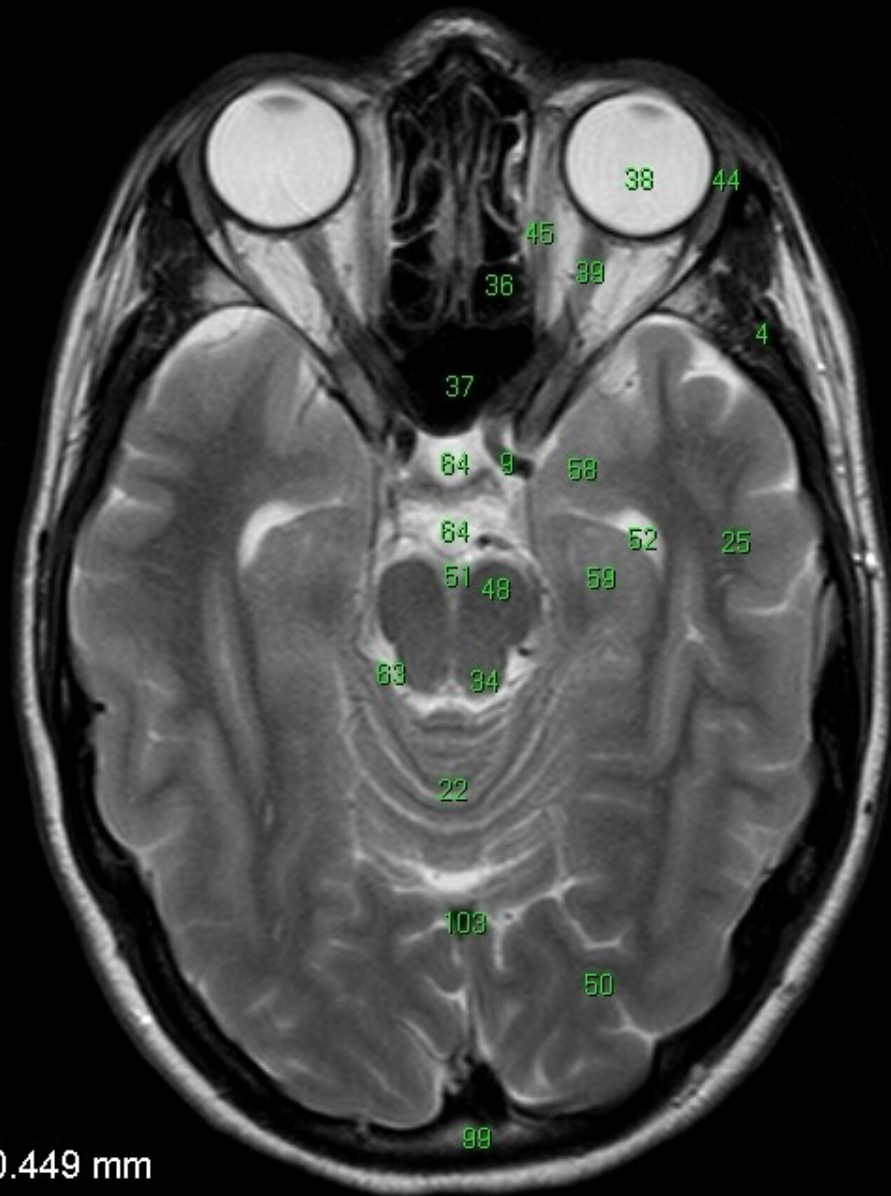

| | |
|--|-------------------------------------|
| 1 sinus maxilaris | 57 colliculus sup. |
| 2 septum nasi | 58 amygdala |
| 3 nasopharynx | 59 hippocampus |
| 4 m. temporalis | 60 sulcus calcarinus |
| 5 m. pterygoideus lat. | 61 a. cerebri media |
| 6 m. masseter | 62 a. cerebri ant. |
| 7 a. vertebralis | 63 cisterna ambiens |
| 8 a. basilaris | 64 cisterna suprasellaris |
| 9 a. carotis interna | 65 tractus opticus |
| 10 processus condylaris mandibulae | 66 cisterna quadrigemina |
| 11 medulla oblongata | 67 corpus mamillare |
| 12 cisterna magna cerebelli | 68 ncl. ruber |
| 13 hemisphaeria cerebelli | 69 subst. nigra |
| 14 clivus | 70 sinus sagittalis sup. |
| 15 meatus acusticus externus | 71 sinus frontalis |
| 16 ganglion trigeminale | 72 lobus frontalis |
| 17 proc. pterygoideus ossis sphenoidalis | 73 ventriculus tertius |
| 18 cellulae mastoideae | 74 ncl. caudatus |
| 19 tonsilla cerebelli | 75 putamen |
| 20 flocculus | 76 globus pallidus |
| 21 concha nasalis media | 77 thalamus |
| 22 vermis cerebelli | 78 cornu frontale (ventriculi lat.) |
| 23 ventriculus quartus | 79 commissura ant. |
| 24 cavum Meckel | 80 ventriculus lateralis |
| 25 lobus temporalis | 81 sulcus lateralis/sylvii |
| 26 n. trigeminus | 82 insula |
| 27 n. vestibulocochlearis | 83 capsula externa |
| 28 cochlea | 84 capsula interna |
| 29 vestibulum | 85 corpus callosum |
| 30 canalis semicircularis lat. | 86 lobus parietalis |
| 31 canalis semicircularis post. | 87 sulcus parietooccipitalis |
| 32 pons | 88 sulcus centralis |
| 33 canalis semicircularis ant. (= sup.) | 89 gyrus precentralis |
| 34 pedunculi cerebellares | 90 gyrus postcentralis |
| 35 m. pterygoideus med. | 91 corona radiata |
| 36 cellulae ethmoidae | 92 cingulum |
| 37 sinus sphenoidalis | 93 centrum semiovale |
| 38 bulbus oculi | 94 fornix |
| 39 n. opticus | 95 septum pellucidum |
| 40 m. rectus inferior | 96 hypophysis |
| 41 m. rectus medialis | 97 sulcus precentralis |
| 42 m. rectus lateralis | 98 sulcus postcentralis |
| 43 m. rectus superior | 99 os occipitale |
| 44 gl. lacrimalis | 100 os parietale |
| 45 m. obliquus superior | 101 os frontale |
| 46 cisterna cerebellomedullaris | 102 os temporale |
| 47 cisterna pontocerebellaris/pontis | 103 sinus rectus |
| 48 pedunculus cerebri | 104 v. cerebri magna (Galenii) |
| 49 aquaeductus cerebri/sylvii | 105 concha nasalis inf. |
| 50 lobus occipitalis | 106 v. cerebri int. |
| 51 cisterna interpeduncularis | 107 m. splenius capitis |
| 52 cornu temporale (ventriculi lat.) | 108 m. semispinalis capitis |
| 53 trigonum (ventriculi lat.) | 109 m. trapezius |
| 54 cornu occipitale (ventriculi lat.) | 110 m. longissimus capitis |
| 55 foramen Monroi | 111 m. rect. capitis post. maj. |
| 56 colliculus inf. | 112 m. obliq. capitis inf. |

ET: 15

TR: 4443.3

TE: 100.0

Velikost pixelu: 0.449 mm

Pozice: -14.3 mm

W: 401 L: 212

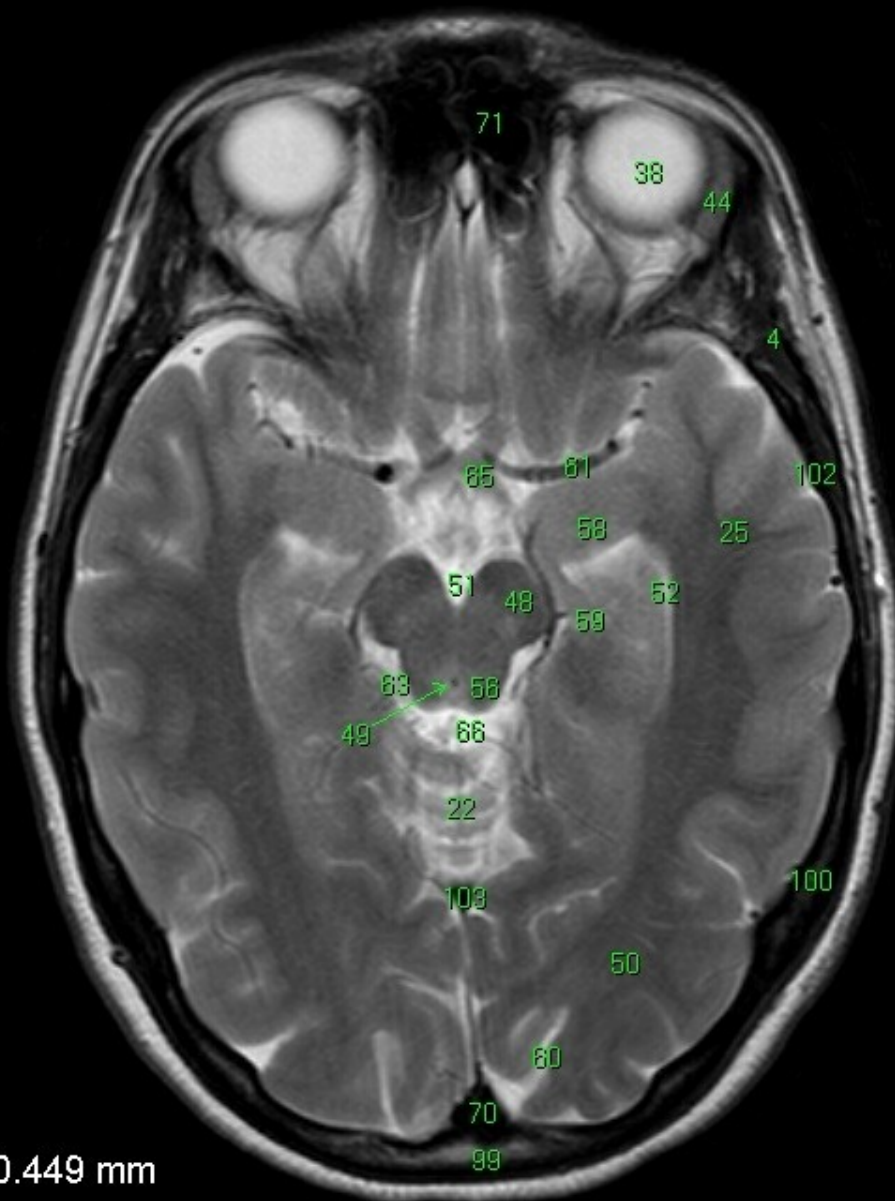

| | |
|--|-------------------------------------|
| 1 sinus maxilaris | 57 colliculus sup. |
| 2 septum nasi | 58 amygdala |
| 3 nasopharynx | 59 hippocampus |
| 4 m. temporalis | 60 sulcus calcarinus |
| 5 m. pterygoideus lat. | 61 a. cerebri media |
| 6 m. masseter | 62 a. cerebri ant. |
| 7 a. vertebralis | 63 cisterna ambiens |
| 8 a. basilaris | 64 cisterna suprasellaris |
| 9 a. carotis interna | 65 tractus opticus |
| 10 processus condylaris mandibulae | 66 cisterna quadrigemina |
| 11 medulla oblongata | 67 corpus mamillare |
| 12 cisterna magna cerebelli | 68 ncl. ruber |
| 13 hemisphaeria cerebelli | 69 subst. nigra |
| 14 clivus | 70 sinus sagittalis sup. |
| 15 meatus acusticus externus | 71 sinus frontalis |
| 16 ganglion trigeminale | 72 lobus frontalis |
| 17 proc. pterygoideus ossis sphenoidalis | 73 ventriculus tertius |
| 18 cellulae mastoideae | 74 ncl. caudatus |
| 19 tonsilla cerebelli | 75 putamen |
| 20 flocculus | 76 globus pallidus |
| 21 concha nasalis media | 77 thalamus |
| 22 vermis cerebelli | 78 cornu frontale (ventriculi lat.) |
| 23 ventriculus quartus | 79 commissura ant. |
| 24 cavum Meckel | 80 ventriculus lateralis |
| 25 lobus temporalis | 81 sulcus lateralis/sylvii |
| 26 n. trigeminus | 82 insula |
| 27 n. vestibulocochlearis | 83 capsula externa |
| 28 cochlea | 84 capsula interna |
| 29 vestibulum | 85 corpus callosum |
| 30 canalis semicircularis lat. | 86 lobus parietalis |
| 31 canalis semicircularis post. | 87 sulcus parietooccipitalis |
| 32 pons | 88 sulcus centralis |
| 33 canalis semicircularis ant. (= sup.) | 89 gyrus precentralis |
| 34 pedunculli cerebellares | 90 gyrus postcentralis |
| 35 m. pterygoideus med. | 91 corona radiata |
| 36 cellulae ethmoidae | 92 cingulum |
| 37 sinus sphenoidalis | 93 centrum semiovale |
| 38 bulbus oculi | 94 fornix |
| 39 n. opticus | 95 septum pellucidum |
| 40 m. rectus inferior | 96 hypophysis |
| 41 m. rectus medialis | 97 sulcus precentralis |
| 42 m. rectus lateralis | 98 sulcus postcentralis |
| 43 m. rectus superior | 99 os occipitale |
| 44 gl. lacrimalis | 100 os parietale |
| 45 m. obliquus superior | 101 os frontale |
| 46 cisterna cerebellomedullaris | 102 os temporale |
| 47 cisterna pontocerebellaris/pontis | 103 sinus rectus |
| 48 pedunculus cerebri | 104 v. cerebri magna (Galen) |
| 49 aquaeductus cerebri/sylvii | 105 concha nasalis inf. |
| 50 lobus occipitalis | 106 v. cerebri int. |
| 51 cisterna interpeduncularis | 107 m. splenius capitis |
| 52 cornu temporale (ventriculi lat.) | 108 m. semispinalis capitis |
| 53 trigonum (ventriculi lat.) | 109 m. trapezius |
| 54 cornu occipitale (ventriculi lat.) | 110 m. longissimus capitis |
| 55 foramen Monroi | 111 m. rect. capitis post. maj. |
| 56 colliculus inf. | 112 m. obliq. capitis inf. |

ET: 15

TR: 4443.3

TE: 100.0

Velikost pixelu: 0.449 mm

Pozice: -8.2 mm

W: 401 L: 212

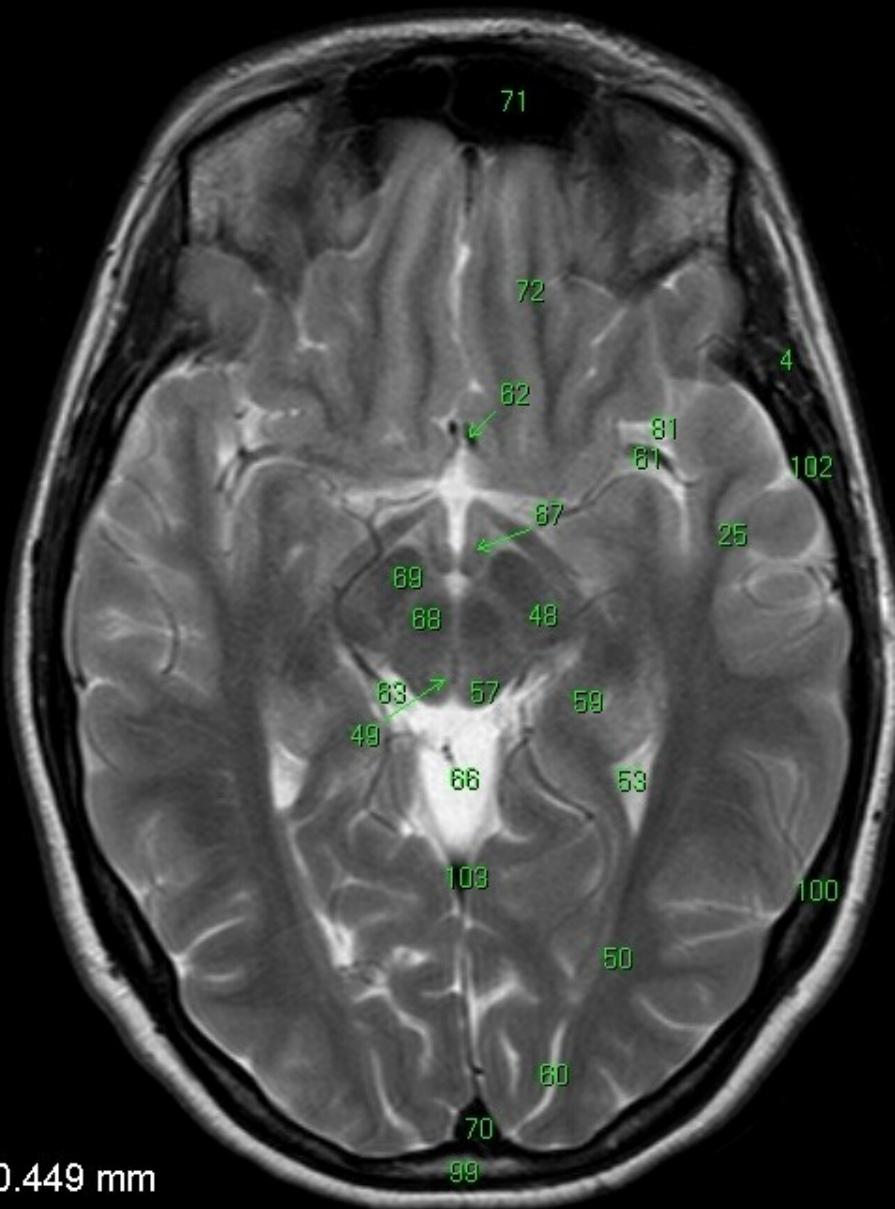

| | |
|--|-------------------------------------|
| 1 sinus maxilaris | 57 colliculus sup. |
| 2 septum nasi | 58 amygdala |
| 3 nasopharynx | 59 hippocampus |
| 4 m. temporalis | 60 sulcus calcarinus |
| 5 m. pterygoideus lat. | 61 a. cerebri media |
| 6 m. masseter | 62 a. cerebri ant. |
| 7 a. vertebralis | 63 cisterna ambiens |
| 8 a. basilaris | 64 cisterna suprasellaris |
| 9 a. carotis interna | 65 tractus opticus |
| 10 processus condylaris mandibulae | 66 cisterna quadrigemina |
| 11 medulla oblongata | 67 corpus mamillare |
| 12 cisterna magna cerebelli | 68 ncl. ruber |
| 13 hemisphaeria cerebelli | 69 subst. nigra |
| 14 clivus | 70 sinus sagittalis sup. |
| 15 meatus acusticus externus | 71 sinus frontalis |
| 16 ganglion trigeminale | 72 lobus frontalis |
| 17 proc. pterygoideus ossis sphenoidalis | 73 ventriculus tertius |
| 18 cellulae mastoideae | 74 ncl. caudatus |
| 19 tonsilla cerebelli | 75 putamen |
| 20 flocculus | 76 globus pallidus |
| 21 concha nasalis media | 77 thalamus |
| 22 vermis cerebelli | 78 cornu frontale (ventriculi lat.) |
| 23 ventriculus quartus | 79 commissura ant. |
| 24 cavum Meckel | 80 ventriculus lateralis |
| 25 lobus temporalis | 81 sulcus lateralis/sylvii |
| 26 n. trigeminus | 82 insula |
| 27 n. vestibulocochlearis | 83 capsula externa |
| 28 cochlea | 84 capsula interna |
| 29 vestibulum | 85 corpus callosum |
| 30 canalis semicircularis lat. | 86 lobus parietalis |
| 31 canalis semicircularis post. | 87 sulcus parietooccipitalis |
| 32 pons | 88 sulcus centralis |
| 33 canalis semicircularis ant. (= sup.) | 89 gyrus precentralis |
| 34 pedunculi cerebellares | 90 gyrus postcentralis |
| 35 m. pterygoideus med. | 91 corona radiata |
| 36 cellulae ethmoidae | 92 cingulum |
| 37 sinus sphenoidalis | 93 centrum semiovale |
| 38 bulbus oculi | 94 fornix |
| 39 n. opticus | 95 septum pellucidum |
| 40 m. rectus inferior | 96 hypophysis |
| 41 m. rectus medialis | 97 sulcus precentralis |
| 42 m. rectus lateralis | 98 sulcus postcentralis |
| 43 m. rectus superior | 99 os occipitale |
| 44 gl. lacrimalis | 100 os parietale |
| 45 m. obliquus superior | 101 os frontale |
| 46 cisterna cerebellomedullaris | 102 os temporale |
| 47 cisterna pontocerebellaris/pontis | 103 sinus rectus |
| 48 pedunculus cerebri | 104 v. cerebri magna (Galenii) |
| 49 aquaeductus cerebri/sylvii | 105 concha nasalis inf. |
| 50 lobus occipitalis | 106 v. cerebri int. |
| 51 cisterna interpeduncularis | 107 m. splenius capitis |
| 52 cornu temporale (ventriculi lat.) | 108 m. semispinalis capitis |
| 53 trigonum (ventriculi lat.) | 109 m. trapezius |
| 54 cornu occipitale (ventriculi lat.) | 110 m. longissimus capitis |
| 55 foramen Monroi | 111 m. rect. capitis post. maj. |
| 56 colliculus inf. | 112 m. obliq. capitis inf. |

ET: 15

TR: 4443.3

TE: 100.0

Velikost pixelu: 0.449 mm

Pozice: -2.2 mm

W: 401 L: 212

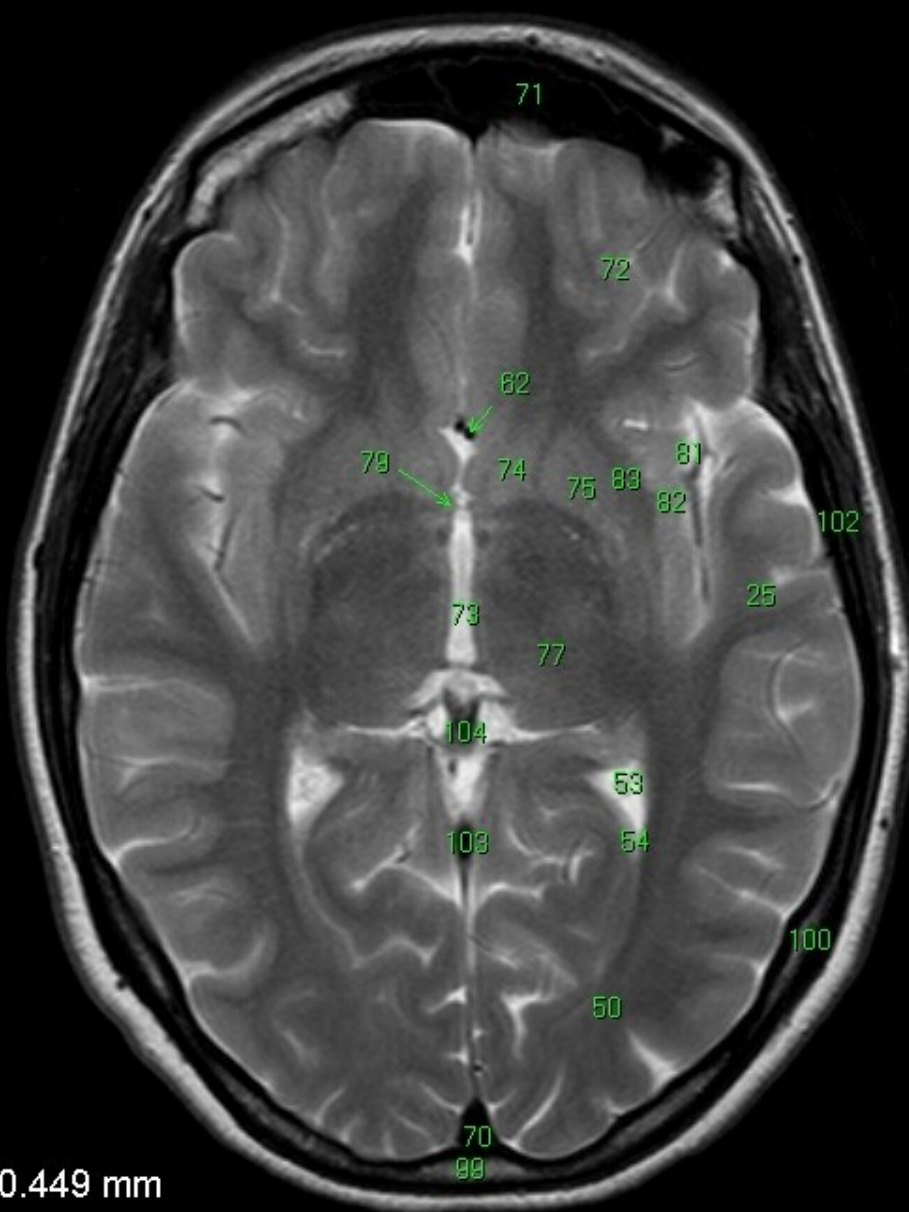

- 1 sinus maxilaris
- 2 septum nasi
- 3 nasopharynx
- 4 m. temporalis
- 5 m. pterygoideus lat.
- 6 m. masseter
- 7 a. vertebralis
- 8 a. basilaris
- 9 a. carotis interna
- 10 processus condylaris mandibulae
- 11 medulla oblongata
- 12 cisterna magna cerebelli
- 13 hemisphaeria cerebelli
- 14 clivus
- 15 meatus acusticus externus
- 16 ganglion trigeminale
- 17 proc. pterygoideus ossis sphenoidalis
- 18 cellulae mastoideae
- 19 tonsilla cerebelli
- 20 flocculus
- 21 concha nasalis media
- 22 vermis cerebelli
- 23 ventriculus quartus
- 24 cavum Meckel
- 25 lobus temporalis
- 26 n. trigeminus
- 27 n. vestibulocochlearis
- 28 cochlea
- 29 vestibulum
- 30 canalis semicircularis lat.
- 31 canalis semicircularis post.
- 32 pons
- 33 canalis semicircularis ant. (= sup.)
- 34 pedunculi cerebellares
- 35 m. pterygoideus med.
- 36 cellulae ethmoidae
- 37 sinus sphenoidalis
- 38 bulbus oculi
- 39 n. opticus
- 40 m. rectus inferior
- 41 m. rectus medialis
- 42 m. rectus lateralis
- 43 m. rectus superior
- 44 gl. lacrimalis
- 45 m. obliquus superior
- 46 cisterna cerebellomedullaris
- 47 cisterna pontocerebellaris/pontis
- 48 pedunculus cerebri
- 49 aquaeductus cerebri/sylvii
- 50 lobus occipitalis
- 51 cisterna interpeduncularis
- 52 cornu temporale (ventriculi lat.)
- 53 trigonum (ventriculi lat.)
- 54 cornu occipitale (ventriculi lat.)
- 55 foramen Monroi
- 56 colliculus inf.
- 57 colliculus sup.
- 58 amygdala
- 59 hippocampus
- 60 sulcus calcarinus
- 61 a. cerebri media
- 62 a. cerebri ant.
- 63 cisterna ambiens
- 64 cisterna suprasellaris
- 65 tractus opticus
- 66 cisterna quadrigemina
- 67 corpus mamillare
- 68 ncl. ruber
- 69 subst. nigra
- 70 sinus sagittalis sup.
- 71 sinus frontalis
- 72 lobus frontalis
- 73 ventriculus tertius
- 74 ncl. caudatus
- 75 putamen
- 76 globus pallidus
- 77 thalamus
- 78 cornu frontale (ventriculi lat.)
- 79 commissura ant.
- 80 ventriculus lateralis
- 81 sulcus lateralis/sylvii
- 82 insula
- 83 capsula externa
- 84 capsula interna
- 85 corpus callosum
- 86 lobus parietalis
- 87 sulcus parietooccipitalis
- 88 sulcus centralis
- 89 gyrus precentralis
- 90 gyrus postcentralis
- 91 corona radiata
- 92 cingulum
- 93 centrum semiovale
- 94 fornix
- 95 septum pellucidum
- 96 hypophysis
- 97 sulcus precentralis
- 98 sulcus postcentralis
- 99 os occipitale
- 100 os parietale
- 101 os frontale
- 102 os temporale
- 103 sinus rectus
- 104 v. cerebri magna (Galen)
- 105 concha nasalis inf.
- 106 v. cerebri int.
- 107 m. splenius capitis
- 108 m. semispinalis capitis
- 109 m. trapezius
- 110 m. longissimus capitis
- 111 m. rect. capitis post. maj.
- 112 m. obliq. capitis inf.

ET: 15
TR: 4443.3
TE: 100.0
Velikost pixelu: 0.449 mm
Pozice: 3.9 mm
W: 401 L: 212

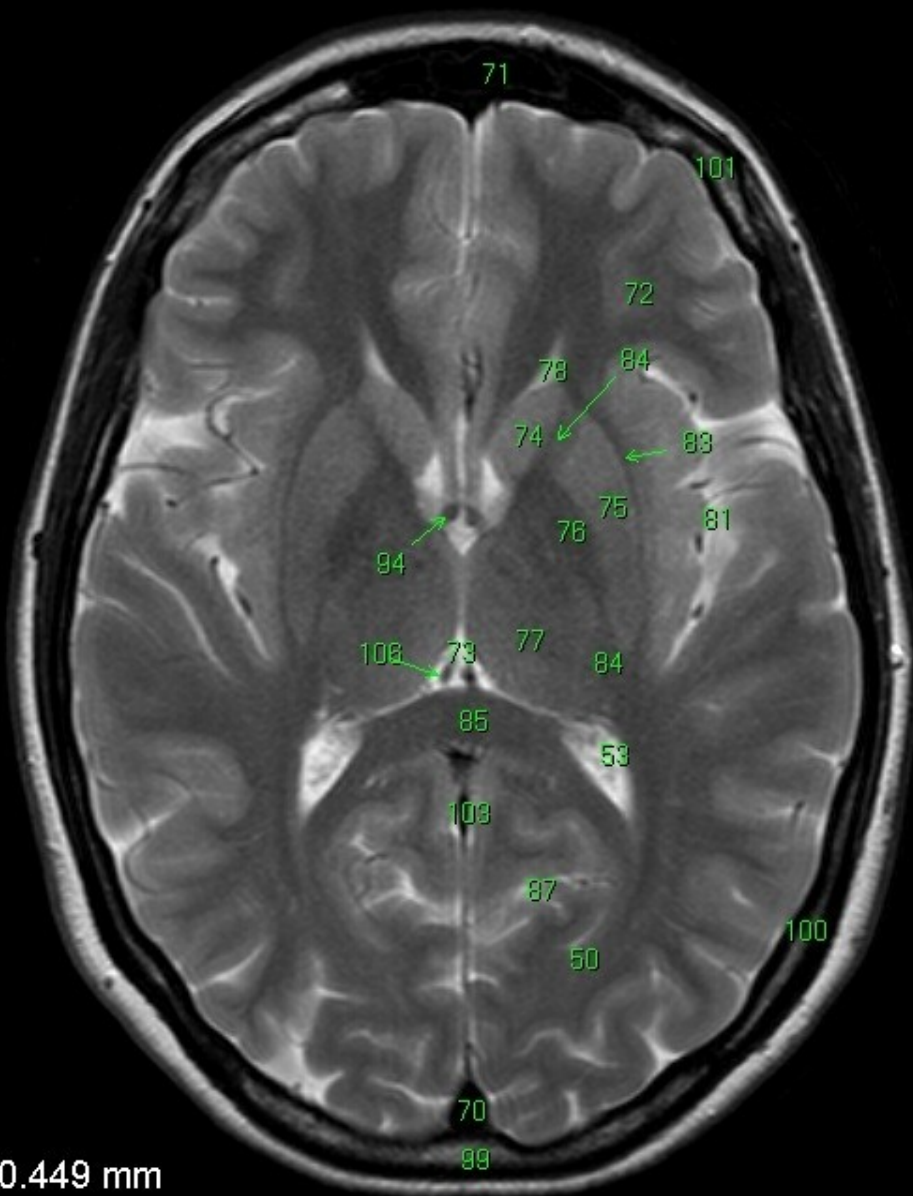

- 1 sinus maxilaris
- 2 septum nasi
- 3 nasopharynx
- 4 m. temporalis
- 5 m. pterygoideus lat.
- 6 m. masseter
- 7 a. vertebralis
- 8 a. basilaris
- 9 a. carotis interna
- 10 processus condylaris mandibulae
- 11 medulla oblongata
- 12 cisterna magna cerebelli
- 13 hemisphaeria cerebelli
- 14 clivus
- 15 meatus acusticus externus
- 16 ganglion trigeminale
- 17 proc. pterygoideus ossis sphenoidalis
- 18 cellulae mastoideae
- 19 tonsilla cerebelli
- 20 flocculus
- 21 concha nasalis media
- 22 vermis cerebelli
- 23 ventriculus quartus
- 24 cavum Meckel
- 25 lobus temporalis
- 26 n. trigeminus
- 27 n. vestibulocochlearis
- 28 cochlea
- 29 vestibulum
- 30 canalis semicircularis lat.
- 31 canalis semicircularis post.
- 32 pons
- 33 canalis semicircularis ant. (= sup.)
- 34 pedunculli cerebellares
- 35 m. pterygoideus med.
- 36 cellulae ethmoidae
- 37 sinus sphenoidalis
- 38 bulbus oculi
- 39 n. opticus
- 40 m. rectus inferior
- 41 m. rectus medialis
- 42 m. rectus lateralis
- 43 m. rectus superior
- 44 gl. lacrimalis
- 45 m. obliquus superior
- 46 cisterna cerebellomedullaris
- 47 cisterna pontocerebellaris/pontis
- 48 pedunculus cerebri
- 49 aquaeductus cerebri/sylvii
- 50 lobus occipitalis
- 51 cisterna interpeduncularis
- 52 cornu temporale (ventriculi lat.)
- 53 trigonum (ventriculi lat.)
- 54 cornu occipitale (ventriculi lat.)
- 55 foramen Monroi
- 56 colliculus inf.
- 57 colliculus sup.
- 58 amygdala
- 59 hippocampus
- 60 sulcus calcarinus
- 61 a. cerebri media
- 62 a. cerebri ant.
- 63 cisterna ambiens
- 64 cisterna suprasellaris
- 65 tractus opticus
- 66 cisterna quadrigemina
- 67 corpus mamillare
- 68 ncl. ruber
- 69 subst. nigra
- 70 sinus sagittalis sup.
- 71 sinus frontalis
- 72 lobus frontalis
- 73 ventriculus tertius
- 74 ncl. caudatus
- 75 putamen
- 76 globus pallidus
- 77 thalamus
- 78 cornu frontale (ventriculi lat.)
- 79 commissura ant.
- 80 ventriculus lateralis
- 81 sulcus lateralis/sylvii
- 82 insula
- 83 capsula externa
- 84 capsula interna
- 85 corpus callosum
- 86 lobus parietalis
- 87 sulcus parietooccipitalis
- 88 sulcus centralis
- 89 gyrus precentralis
- 90 gyrus postcentralis
- 91 corona radiata
- 92 cingulum
- 93 centrum semiovale
- 94 fornix
- 95 septum pellucidum
- 96 hypophysis
- 97 sulcus precentralis
- 98 sulcus postcentralis
- 99 os occipitale
- 100 os parietale
- 101 os frontale
- 102 os temporale
- 103 sinus rectus
- 104 v. cerebri magna (Galenii)
- 105 concha nasalis inf.
- 106 v. cerebri int.
- 107 m. splenius capitis
- 108 m. semispinalis capitis
- 109 m. trapezius
- 110 m. longissimus capitis
- 111 m. rect. capitis post. maj.
- 112 m. obliq. capitis inf.

ET: 15
TR: 4443.3
TE: 100.0
Velikost pixelu: 0.449 mm
Pozice: 9.9 mm
W: 401 L: 212

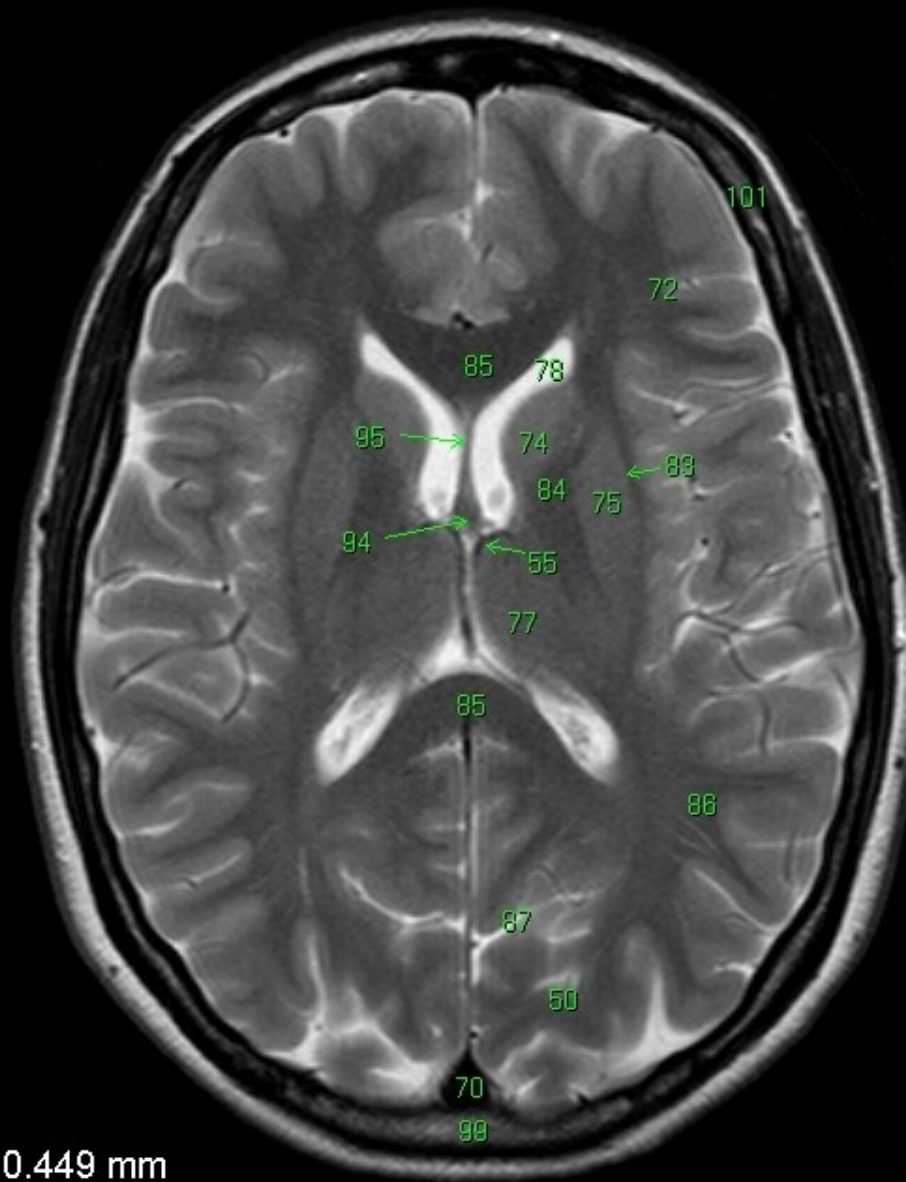

| | |
|--|-------------------------------------|
| 1 sinus maxilaris | 57 colliculus sup. |
| 2 septum nasi | 58 amygdala |
| 3 nasopharynx | 59 hippocampus |
| 4 m. temporalis | 60 sulcus calcarinus |
| 5 m. pterygoideus lat. | 61 a. cerebri media |
| 6 m. masseter | 62 a. cerebri ant. |
| 7 a. vertebralis | 63 cisterna ambiens |
| 8 a. basilaris | 64 cisterna suprasellaris |
| 9 a. carotis interna | 65 tractus opticus |
| 10 processus condylaris mandibulae | 66 cisterna quadrigemina |
| 11 medulla oblongata | 67 corpus mamillare |
| 12 cisterna magna cerebelli | 68 ncl. ruber |
| 13 hemisphaeria cerebelli | 69 subst. nigra |
| 14 clivus | 70 sinus sagittalis sup. |
| 15 meatus acusticus externus | 71 sinus frontalis |
| 16 ganglion trigeminale | 72 lobus frontalis |
| 17 proc. pterygoideus ossis sphenoidalis | 73 ventriculus tertius |
| 18 cellulae mastoideae | 74 ncl. caudatus |
| 19 tonsilla cerebelli | 75 putamen |
| 20 flocculus | 76 globus pallidus |
| 21 concha nasalis media | 77 thalamus |
| 22 vermis cerebelli | 78 cornu frontale (ventriculi lat.) |
| 23 ventriculus quartus | 79 commissura ant. |
| 24 cavum Meckel | 80 ventriculus lateralis |
| 25 lobus temporalis | 81 sulcus lateralis/sylvii |
| 26 n. trigeminus | 82 insula |
| 27 n. vestibulocochlearis | 83 capsula externa |
| 28 cochlea | 84 capsula interna |
| 29 vestibulum | 85 corpus callosum |
| 30 canalis semicircularis lat. | 86 lobus parietalis |
| 31 canalis semicircularis post. | 87 sulcus parietooccipitalis |
| 32 pons | 88 sulcus centralis |
| 33 canalis semicircularis ant. (= sup.) | 89 gyrus precentralis |
| 34 pedunculli cerebellares | 90 gyrus postcentralis |
| 35 m. pterygoideus med. | 91 corona radiata |
| 36 cellulae ethmoidae | 92 cingulum |
| 37 sinus sphenoidalis | 93 centrum semiovale |
| 38 bulbus oculi | 94 fornix |
| 39 n. opticus | 95 septum pellucidum |
| 40 m. rectus inferior | 96 hypophysis |
| 41 m. rectus medialis | 97 sulcus precentralis |
| 42 m. rectus lateralis | 98 sulcus postcentralis |
| 43 m. rectus superior | 99 os occipitale |
| 44 gl. lacrimalis | 100 os parietale |
| 45 m. obliquus superior | 101 os frontale |
| 46 cisterna cerebellomedullaris | 102 os temporale |
| 47 cisterna pontocerebellaris/pontis | 103 sinus rectus |
| 48 pedunculus cerebri | 104 v. cerebri magna (Galen) |
| 49 aquaeductus cerebri/sylvii | 105 concha nasalis inf. |
| 50 lobus occipitalis | 106 v. cerebri int. |
| 51 cisterna interpeduncularis | 107 m. splenius capitis |
| 52 cornu temporale (ventriculi lat.) | 108 m. semispinalis capitis |
| 53 trigonum (ventriculi lat.) | 109 m. trapezius |
| 54 cornu occipitale (ventriculi lat.) | 110 m. longissimus capitis |
| 55 foramen Monroi | 111 m. rect. capitis post. maj. |
| 56 colliculus inf. | 112 m. obliq. capitis inf. |

ET: 15

TR: 4443.3

TE: 100.0

Velikost pixelu: 0.449 mm

Pozice: 16.0 mm

W: 401 L: 212

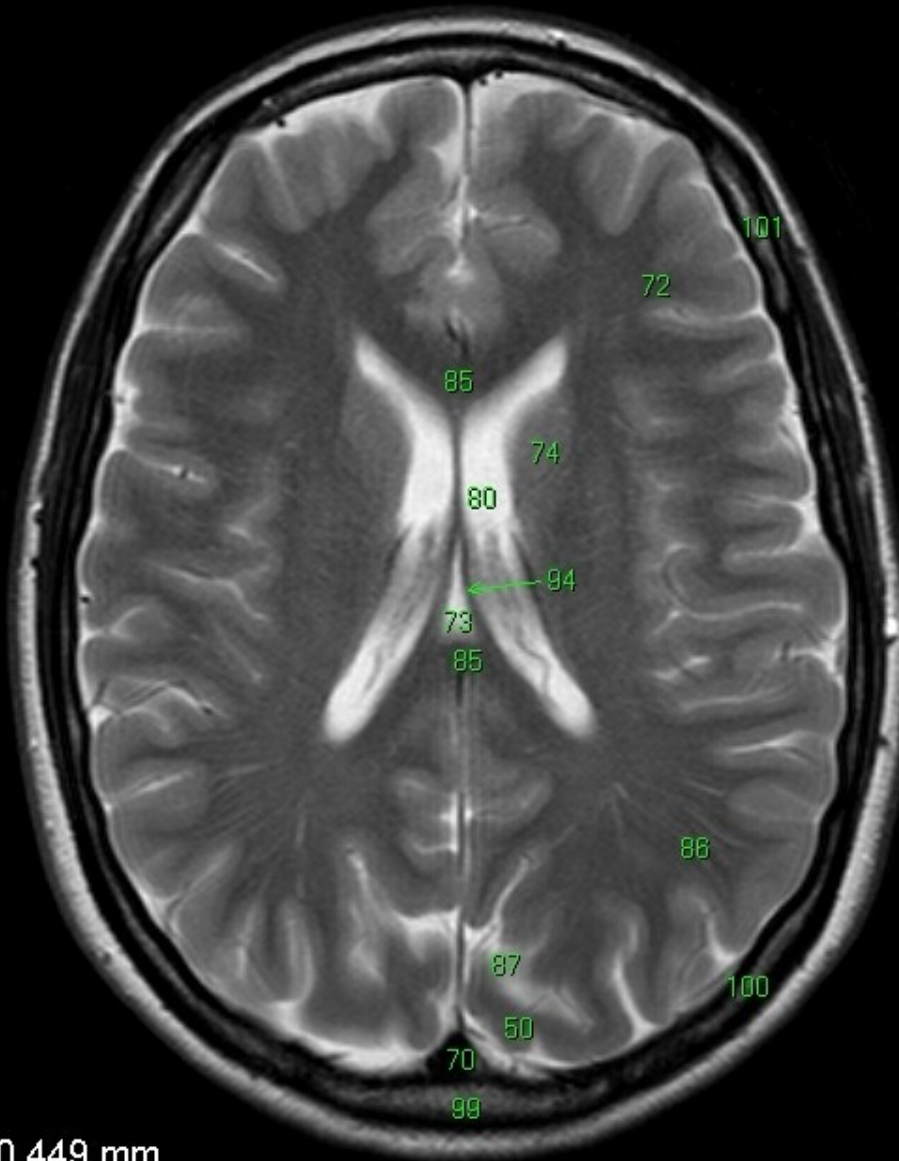

| | |
|--|-------------------------------------|
| 1 sinus maxilaris | 57 colliculus sup. |
| 2 septum nasi | 58 amygdala |
| 3 nasopharynx | 59 hippocampus |
| 4 m. temporalis | 60 sulcus calcarinus |
| 5 m. pterygoideus lat. | 61 a. cerebri media |
| 6 m. masseter | 62 a. cerebri ant. |
| 7 a. vertebralis | 63 cisterna ambiens |
| 8 a. basilaris | 64 cisterna suprasellaris |
| 9 a. carotis interna | 65 tractus opticus |
| 10 processus condylaris mandibulae | 66 cisterna quadrigemina |
| 11 medulla oblongata | 67 corpus mamillare |
| 12 cisterna magna cerebelli | 68 ncl. ruber |
| 13 hemisphaeria cerebelli | 69 subst. nigra |
| 14 clivus | 70 sinus sagittalis sup. |
| 15 meatus acusticus externus | 71 sinus frontalis |
| 16 ganglion trigeminale | 72 lobus frontalis |
| 17 proc. pterygoideus ossis sphenoidalis | 73 ventriculus tertius |
| 18 cellulae mastoideae | 74 ncl. caudatus |
| 19 tonsilla cerebelli | 75 putamen |
| 20 flocculus | 76 globus pallidus |
| 21 concha nasalis media | 77 thalamus |
| 22 vermis cerebelli | 78 cornu frontale (ventriculi lat.) |
| 23 ventriculus quartus | 79 commissura ant. |
| 24 cavum Meckel | 80 ventriculus lateralis |
| 25 lobus temporalis | 81 sulcus lateralis/sylvii |
| 26 n. trigeminus | 82 insula |
| 27 n. vestibulocochlearis | 83 capsula externa |
| 28 cochlea | 84 capsula interna |
| 29 vestibulum | 85 corpus callosum |
| 30 canalis semicircularis lat. | 86 lobus parietalis |
| 31 canalis semicircularis post. | 87 sulcus parietooccipitalis |
| 32 pons | 88 sulcus centralis |
| 33 canalis semicircularis ant. (= sup.) | 89 gyrus precentralis |
| 34 pedunculli cerebellares | 90 gyrus postcentralis |
| 35 m. pterygoideus med. | 91 corona radiata |
| 36 cellulae ethmoidae | 92 cingulum |
| 37 sinus sphenoidalis | 93 centrum semiovale |
| 38 bulbus oculi | 94 fornix |
| 39 n. opticus | 95 septum pellucidum |
| 40 m. rectus inferior | 96 hypophysis |
| 41 m. rectus medialis | 97 sulcus precentralis |
| 42 m. rectus lateralis | 98 sulcus postcentralis |
| 43 m. rectus superior | 99 os occipitale |
| 44 gl. lacrimalis | 100 os parietale |
| 45 m. obliquus superior | 101 os frontale |
| 46 cisterna cerebellomedullaris | 102 os temporale |
| 47 cisterna pontocerebellaris/pontis | 103 sinus rectus |
| 48 pedunculus cerebri | 104 v. cerebri magna (Galenii) |
| 49 aquaeductus cerebri/sylvii | 105 concha nasalis inf. |
| 50 lobus occipitalis | 106 v. cerebri int. |
| 51 cisterna interpeduncularis | 107 m. splenius capitis |
| 52 cornu temporale (ventriculi lat.) | 108 m. semispinalis capitis |
| 53 trigonum (ventriculi lat.) | 109 m. trapezius |
| 54 cornu occipitale (ventriculi lat.) | 110 m. longissimus capitis |
| 55 foramen Monroi | 111 m. rect. capitis post. maj. |
| 56 colliculus inf. | 112 m. obliq. capitis inf. |

ET: 15

TR: 4443.3

TE: 100.0

Velikost pixelu: 0.449 mm

Pozice: 22.1 mm

W: 401 L: 212

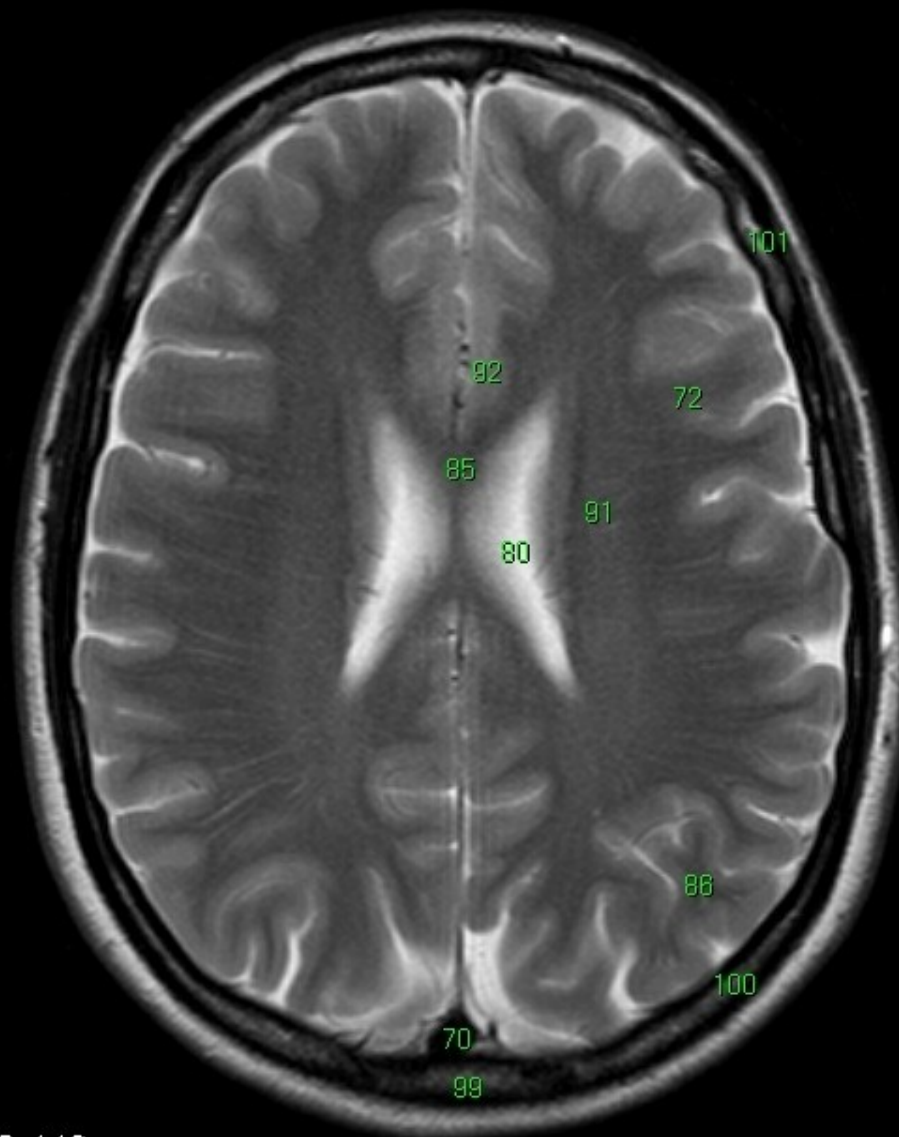

| | |
|--|-------------------------------------|
| 1 sinus maxilaris | 57 colliculus sup. |
| 2 septum nasi | 58 amygdala |
| 3 nasopharynx | 59 hippocampus |
| 4 m. temporalis | 60 sulcus calcarinus |
| 5 m. pterygoideus lat. | 61 a. cerebri media |
| 6 m. masseter | 62 a. cerebri ant. |
| 7 a. vertebralis | 63 cisterna ambiens |
| 8 a. basilaris | 64 cisterna suprasellaris |
| 9 a. carotis interna | 65 tractus opticus |
| 10 processus condylaris mandibulae | 66 cisterna quadrigemina |
| 11 medulla oblongata | 67 corpus mamillare |
| 12 cisterna magna cerebelli | 68 ncl. ruber |
| 13 hemisphaeria cerebelli | 69 subst. nigra |
| 14 clivus | 70 sinus sagittalis sup. |
| 15 meatus acusticus externus | 71 sinus frontalis |
| 16 ganglion trigeminale | 72 lobus frontalis |
| 17 proc. pterygoideus ossis sphenoidalis | 73 ventriculus tertius |
| 18 cellulae mastoideae | 74 ncl. caudatus |
| 19 tonsilla cerebelli | 75 putamen |
| 20 flocculus | 76 globus pallidus |
| 21 concha nasalis media | 77 thalamus |
| 22 vermis cerebelli | 78 cornu frontale (ventriculi lat.) |
| 23 ventriculus quartus | 79 commissura ant. |
| 24 cavum Meckel | 80 ventriculus lateralis |
| 25 lobus temporalis | 81 sulcus lateralis/sylvii |
| 26 n. trigeminus | 82 insula |
| 27 n. vestibulocochlearis | 83 capsula externa |
| 28 cochlea | 84 capsula interna |
| 29 vestibulum | 85 corpus callosum |
| 30 canalis semicircularis lat. | 86 lobus parietalis |
| 31 canalis semicircularis post. | 87 sulcus parietooccipitalis |
| 32 pons | 88 sulcus centralis |
| 33 canalis semicircularis ant. (= sup.) | 89 gyrus precentralis |
| 34 pedunculli cerebellares | 90 gyrus postcentralis |
| 35 m. pterygoideus med. | 91 corona radiata |
| 36 cellulae ethmoidae | 92 cingulum |
| 37 sinus sphenoidalis | 93 centrum semiovale |
| 38 bulbus oculi | 94 fornix |
| 39 n. opticus | 95 septum pellucidum |
| 40 m. rectus inferior | 96 hypophysis |
| 41 m. rectus medialis | 97 sulcus precentralis |
| 42 m. rectus lateralis | 98 sulcus postcentralis |
| 43 m. rectus superior | 99 os occipitale |
| 44 gl. lacrimalis | 100 os parietale |
| 45 m. obliquus superior | 101 os frontale |
| 46 cisterna cerebellomedullaris | 102 os temporale |
| 47 cisterna pontocerebellaris/pontis | 103 sinus rectus |
| 48 pedunculus cerebri | 104 v. cerebri magna (Galen) |
| 49 aquaeductus cerebri/sylvii | 105 concha nasalis inf. |
| 50 lobus occipitalis | 106 v. cerebri int. |
| 51 cisterna interpeduncularis | 107 m. splenius capitis |
| 52 cornu temporale (ventriculi lat.) | 108 m. semispinalis capitis |
| 53 trigonum (ventriculi lat.) | 109 m. trapezius |
| 54 cornu occipitale (ventriculi lat.) | 110 m. longissimus capitis |
| 55 foramen Monroi | 111 m. rect. capitis post. maj. |
| 56 colliculus inf. | 112 m. obliq. capitis inf. |

ET: 15

TR: 4443.3

TE: 100.0

Velikost pixelu: 0.449 mm

Pozice: 28.1 mm

W: 401 L: 212

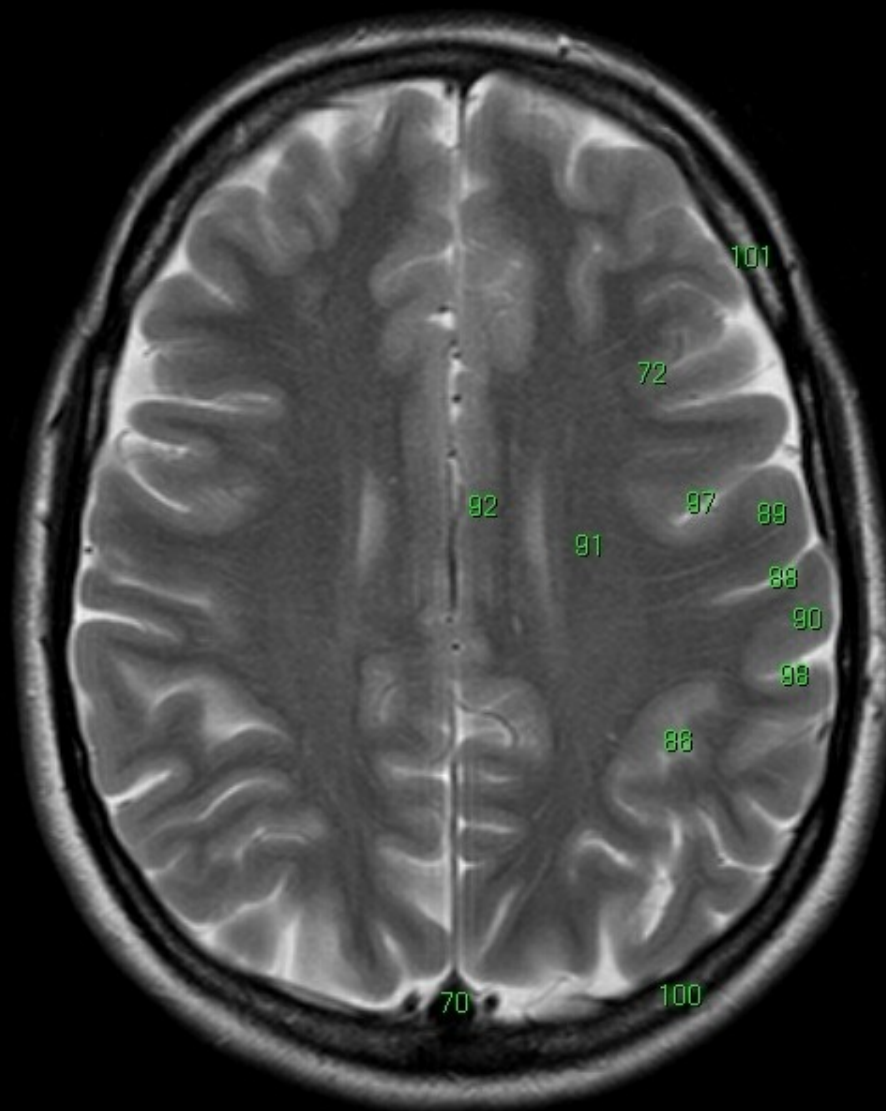

| | |
|--|-------------------------------------|
| 1 sinus maxilaris | 57 colliculus sup. |
| 2 septum nasi | 58 amygdala |
| 3 nasopharynx | 59 hippocampus |
| 4 m. temporalis | 60 sulcus calcarinus |
| 5 m. pterygoideus lat. | 61 a. cerebri media |
| 6 m. masseter | 62 a. cerebri ant. |
| 7 a. vertebralis | 63 cisterna ambiens |
| 8 a. basilaris | 64 cisterna suprasellaris |
| 9 a. carotis interna | 65 tractus opticus |
| 10 processus condylaris mandibulae | 66 cisterna quadrigemina |
| 11 medulla oblongata | 67 corpus mamillare |
| 12 cisterna magna cerebelli | 68 ncl. ruber |
| 13 hemisphaeria cerebelli | 69 subst. nigra |
| 14 clivus | 70 sinus sagittalis sup. |
| 15 meatus acusticus externus | 71 sinus frontalis |
| 16 ganglion trigeminale | 72 lobus frontalis |
| 17 proc. pterygoideus ossis sphenoidalis | 73 ventriculus tertius |
| 18 cellulae mastoideae | 74 ncl. caudatus |
| 19 tonsilla cerebelli | 75 putamen |
| 20 flocculus | 76 globus pallidus |
| 21 concha nasalis media | 77 thalamus |
| 22 vermis cerebelli | 78 cornu frontale (ventriculi lat.) |
| 23 ventriculus quartus | 79 commissura ant. |
| 24 cavum Meckel | 80 ventriculus lateralis |
| 25 lobus temporalis | 81 sulcus lateralis/sylvii |
| 26 n. trigeminus | 82 insula |
| 27 n. vestibulocochlearis | 83 capsula externa |
| 28 cochlea | 84 capsula interna |
| 29 vestibulum | 85 corpus callosum |
| 30 canalis semicircularis lat. | 86 lobus parietalis |
| 31 canalis semicircularis post. | 87 sulcus parietooccipitalis |
| 32 pons | 88 sulcus centralis |
| 33 canalis semicircularis ant. (= sup.) | 89 gyrus precentralis |
| 34 pedunculi cerebellares | 90 gyrus postcentralis |
| 35 m. pterygoideus med. | 91 corona radiata |
| 36 cellulae ethmoidae | 92 cingulum |
| 37 sinus sphenoidalis | 93 centrum semiovale |
| 38 bulbus oculi | 94 fornix |
| 39 n. opticus | 95 septum pellucidum |
| 40 m. rectus inferior | 96 hypophysis |
| 41 m. rectus medialis | 97 sulcus precentralis |
| 42 m. rectus lateralis | 98 sulcus postcentralis |
| 43 m. rectus superior | 99 os occipitale |
| 44 gl. lacrimalis | 100 os parietale |
| 45 m. obliquus superior | 101 os frontale |
| 46 cisterna cerebellomedullaris | 102 os temporale |
| 47 cisterna pontocerebellaris/pontis | 103 sinus rectus |
| 48 pedunculus cerebri | 104 v. cerebri magna (Galenii) |
| 49 aquaeductus cerebri/sylvii | 105 concha nasalis inf. |
| 50 lobus occipitalis | 106 v. cerebri int. |
| 51 cisterna interpeduncularis | 107 m. splenius capitis |
| 52 cornu temporale (ventriculi lat.) | 108 m. semispinalis capitis |
| 53 trigonum (ventriculi lat.) | 109 m. trapezius |
| 54 cornu occipitale (ventriculi lat.) | 110 m. longissimus capitis |
| 55 foramen Monroi | 111 m. rect. capitis post. maj. |
| 56 colliculus inf. | 112 m. obliq. capitis inf. |

ET: 15

TR: 4443.3

TE: 100.0

Velikost pixelu: 0.449 mm

Pozice: 34.2 mm

W: 401 L: 212

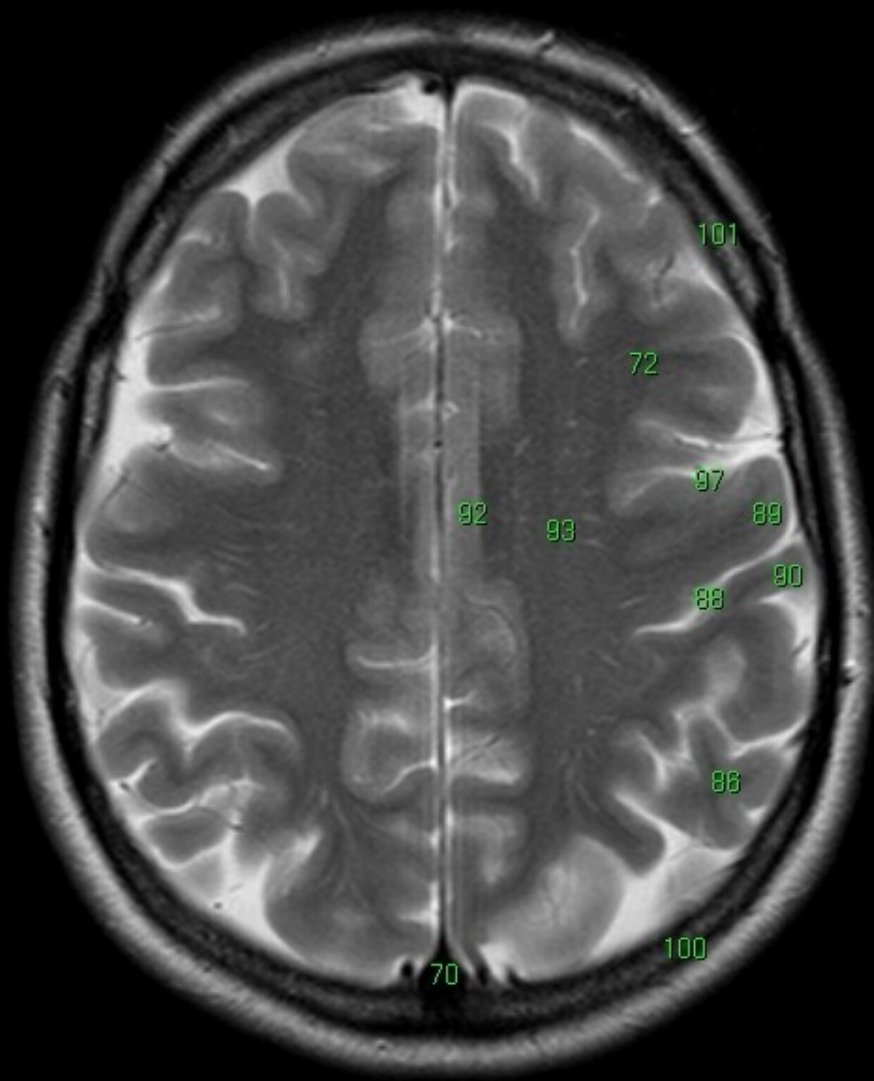

| | |
|--|-------------------------------------|
| 1 sinus maxilaris | 57 colliculus sup. |
| 2 septum nasi | 58 amygdala |
| 3 nasopharynx | 59 hippocampus |
| 4 m. temporalis | 60 sulcus calcarinus |
| 5 m. pterygoideus lat. | 61 a. cerebri media |
| 6 m. masseter | 62 a. cerebri ant. |
| 7 a. vertebralis | 63 cisterna ambiens |
| 8 a. basilaris | 64 cisterna suprasellaris |
| 9 a. carotis interna | 65 tractus opticus |
| 10 processus condylaris mandibulae | 66 cisterna quadrigemina |
| 11 medulla oblongata | 67 corpus mamillare |
| 12 cisterna magna cerebelli | 68 ncl. ruber |
| 13 hemisphaeria cerebelli | 69 subst. nigra |
| 14 clivus | 70 sinus sagittalis sup. |
| 15 meatus acusticus externus | 71 sinus frontalis |
| 16 ganglion trigeminale | 72 lobus frontalis |
| 17 proc. pterygoideus ossis sphenoidalis | 73 ventriculus tertius |
| 18 cellulae mastoideae | 74 ncl. caudatus |
| 19 tonsilla cerebelli | 75 putamen |
| 20 flocculus | 76 globus pallidus |
| 21 concha nasalis media | 77 thalamus |
| 22 vermis cerebelli | 78 cornu frontale (ventriculi lat.) |
| 23 ventriculus quartus | 79 commissura ant. |
| 24 cavum Meckel | 80 ventriculus lateralis |
| 25 lobus temporalis | 81 sulcus lateralis/sylvii |
| 26 n. trigeminus | 82 insula |
| 27 n. vestibulocochlearis | 83 capsula externa |
| 28 cochlea | 84 capsula interna |
| 29 vestibulum | 85 corpus callosum |
| 30 canalis semicircularis lat. | 86 lobus parietalis |
| 31 canalis semicircularis post. | 87 sulcus parietooccipitalis |
| 32 pons | 88 sulcus centralis |
| 33 canalis semicircularis ant. (= sup.) | 89 gyrus precentralis |
| 34 pedunculli cerebellares | 90 gyrus postcentralis |
| 35 m. pterygoideus med. | 91 corona radiata |
| 36 cellulae ethmoidae | 92 cingulum |
| 37 sinus sphenoidalis | 93 centrum semiovale |
| 38 bulbus oculi | 94 fornix |
| 39 n. opticus | 95 septum pellucidum |
| 40 m. rectus inferior | 96 hypophysis |
| 41 m. rectus medialis | 97 sulcus precentralis |
| 42 m. rectus lateralis | 98 sulcus postcentralis |
| 43 m. rectus superior | 99 os occipitale |
| 44 gl. lacrimalis | 100 os parietale |
| 45 m. obliquus superior | 101 os frontale |
| 46 cisterna cerebellomedullaris | 102 os temporale |
| 47 cisterna pontocerebellaris/pontis | 103 sinus rectus |
| 48 pedunculus cerebri | 104 v. cerebri magna (Galenii) |
| 49 aquaeductus cerebri/sylvii | 105 concha nasalis inf. |
| 50 lobus occipitalis | 106 v. cerebri int. |
| 51 cisterna interpeduncularis | 107 m. splenius capitis |
| 52 cornu temporale (ventriculi lat.) | 108 m. semispinalis capitis |
| 53 trigonum (ventriculi lat.) | 109 m. trapezius |
| 54 cornu occipitale (ventriculi lat.) | 110 m. longissimus capitis |
| 55 foramen Monroi | 111 m. rect. capitis post. maj. |
| 56 colliculus inf. | 112 m. obliq. capitis inf. |

ET: 15

TR: 4443.3

TE: 100.0

Velikost pixelu: 0.449 mm

Pozice: 40.2 mm

W: 401 L: 212

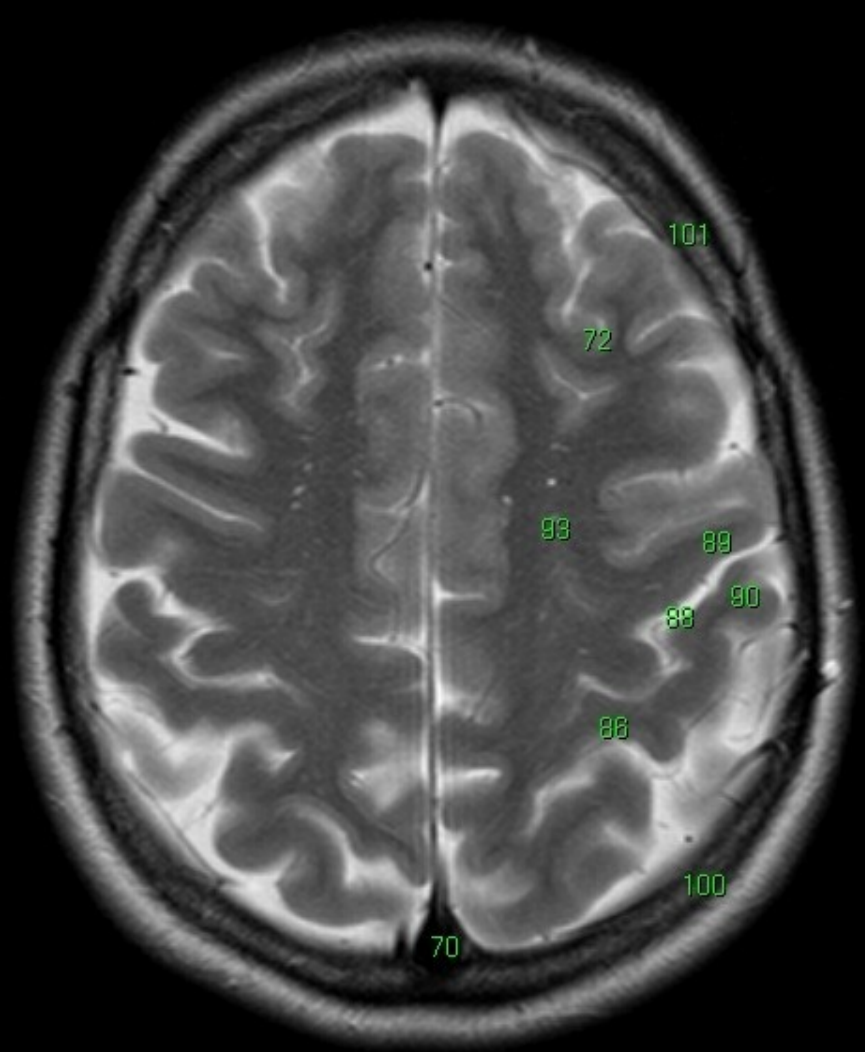

- 1 sinus maxilaris
- 2 septum nasi
- 3 nasopharynx
- 4 m. temporalis
- 5 m. pterygoideus lat.
- 6 m. masseter
- 7 a. vertebralis
- 8 a. basilaris
- 9 a. carotis interna
- 10 processus condylaris mandibulae
- 11 medulla oblongata
- 12 cisterna magna cerebelli
- 13 hemisphaeria cerebelli
- 14 clivus
- 15 meatus acusticus externus
- 16 ganglion trigeminale
- 17 proc. pterygoideus ossis sphenoidalis
- 18 cellulae mastoideae
- 19 tonsilla cerebelli
- 20 flocculus
- 21 concha nasalis media
- 22 vermis cerebelli
- 23 ventriculus quartus
- 24 cavum Meckel
- 25 lobus temporalis
- 26 n. trigeminus
- 27 n. vestibulocochlearis
- 28 cochlea
- 29 vestibulum
- 30 canalis semicircularis lat.
- 31 canalis semicircularis post.
- 32 pons
- 33 canalis semicircularis ant. (= sup.)
- 34 pedunculi cerebellares
- 35 m. pterygoideus med.
- 36 cellulae ethmoidae
- 37 sinus sphenoidalis
- 38 bulbus oculi
- 39 n. opticus
- 40 m. rectus inferior
- 41 m. rectus medialis
- 42 m. rectus lateralis
- 43 m. rectus superior
- 44 gl. lacrimalis
- 45 m. obliquus superior
- 46 cisterna cerebellomedullaris
- 47 cisterna pontocerebellaris/pontis
- 48 pedunculus cerebri
- 49 aquaeductus cerebri/sylvii
- 50 lobus occipitalis
- 51 cisterna interpeduncularis
- 52 cornu temporale (ventriculi lat.)
- 53 trigonum (ventriculi lat.)
- 54 cornu occipitale (ventriculi lat.)
- 55 foramen Monroi
- 56 colliculus inf.
- 57 colliculus sup.
- 58 amygdala
- 59 hippocampus
- 60 sulcus calcarinus
- 61 a. cerebri media
- 62 a. cerebri ant.
- 63 cisterna ambiens
- 64 cisterna suprasellaris
- 65 tractus opticus
- 66 cisterna quadrigemina
- 67 corpus mamillare
- 68 ncl. ruber
- 69 subst. nigra
- 70 sinus sagittalis sup.
- 71 sinus frontalis
- 72 lobus frontalis
- 73 ventriculus tertius
- 74 ncl. caudatus
- 75 putamen
- 76 globus pallidus
- 77 thalamus
- 78 cornu frontale (ventriculi lat.)
- 79 commissura ant.
- 80 ventriculus lateralis
- 81 sulcus lateralis/sylvii
- 82 insula
- 83 capsula externa
- 84 capsula interna
- 85 corpus callosum
- 86 lobus parietalis
- 87 sulcus parietooccipitalis
- 88 sulcus centralis
- 89 gyrus precentralis
- 90 gyrus postcentralis
- 91 corona radiata
- 92 cingulum
- 93 centrum semiovale
- 94 fornix
- 95 septum pellucidum
- 96 hypophysis
- 97 sulcus precentralis
- 98 sulcus postcentralis
- 99 os occipitale
- 100 os parietale
- 101 os frontale
- 102 os temporale
- 103 sinus rectus
- 104 v. cerebri magna (Galenii)
- 105 concha nasalis inf.
- 106 v. cerebri int.
- 107 m. splenius capitis
- 108 m. semispinalis capitis
- 109 m. trapezius
- 110 m. longissimus capitis
- 111 m. rect. capitis post. maj.
- 112 m. obliq. capitis inf.

ET: 15
TR: 4443.3
TE: 100.0
Velikost pixelu: 0.449 mm
Pozice: 46.3 mm
W: 401 L: 212

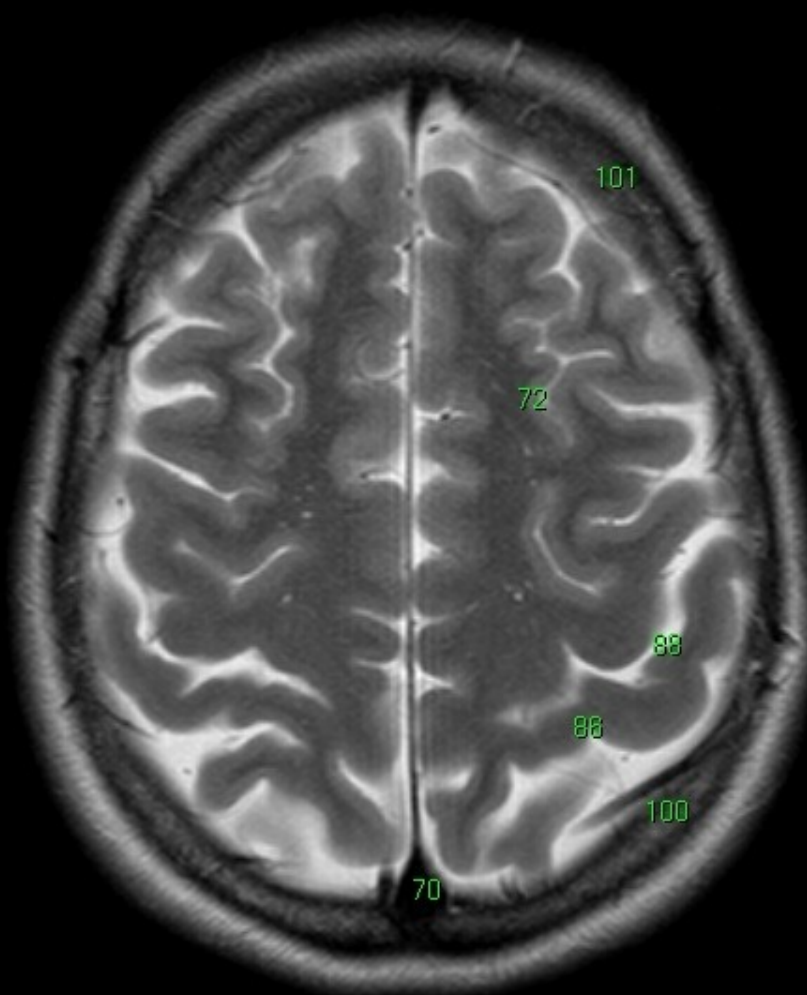

| | |
|--|-------------------------------------|
| 1 sinus maxilaris | 57 colliculus sup. |
| 2 septum nasi | 58 amygdala |
| 3 nasopharynx | 59 hippocampus |
| 4 m. temporalis | 60 sulcus calcarinus |
| 5 m. pterygoideus lat. | 61 a. cerebri media |
| 6 m. masseter | 62 a. cerebri ant. |
| 7 a. vertebralis | 63 cisterna ambiens |
| 8 a. basilaris | 64 cisterna suprasellaris |
| 9 a. carotis interna | 65 tractus opticus |
| 10 processus condylaris mandibulae | 66 cisterna quadrigemina |
| 11 medulla oblongata | 67 corpus mamillare |
| 12 cisterna magna cerebelli | 68 ncl. ruber |
| 13 hemisphaeria cerebelli | 69 subst. nigra |
| 14 clivus | 70 sinus sagittalis sup. |
| 15 meatus acusticus externus | 71 sinus frontalis |
| 16 ganglion trigeminale | 72 lobus frontalis |
| 17 proc. pterygoideus ossis sphenoidalis | 73 ventriculus tertius |
| 18 cellulae mastoideae | 74 ncl. caudatus |
| 19 tonsilla cerebelli | 75 putamen |
| 20 flocculus | 76 globus pallidus |
| 21 concha nasalis media | 77 thalamus |
| 22 vermis cerebelli | 78 cornu frontale (ventriculi lat.) |
| 23 ventriculus quartus | 79 commissura ant. |
| 24 cavum Meckel | 80 ventriculus lateralis |
| 25 lobus temporalis | 81 sulcus lateralis/sylvii |
| 26 n. trigeminus | 82 insula |
| 27 n. vestibulocochlearis | 83 capsula externa |
| 28 cochlea | 84 capsula interna |
| 29 vestibulum | 85 corpus callosum |
| 30 canalis semicircularis lat. | 86 lobus parietalis |
| 31 canalis semicircularis post. | 87 sulcus parietooccipitalis |
| 32 pons | 88 sulcus centralis |
| 33 canalis semicircularis ant. (= sup.) | 89 gyrus precentralis |
| 34 pedunculli cerebellares | 90 gyrus postcentralis |
| 35 m. pterygoideus med. | 91 corona radiata |
| 36 cellulae ethmoidae | 92 cingulum |
| 37 sinus sphenoidalis | 93 centrum semiovale |
| 38 bulbus oculi | 94 fornix |
| 39 n. opticus | 95 septum pellucidum |
| 40 m. rectus inferior | 96 hypophysis |
| 41 m. rectus medialis | 97 sulcus precentralis |
| 42 m. rectus lateralis | 98 sulcus postcentralis |
| 43 m. rectus superior | 99 os occipitale |
| 44 gl. lacrimalis | 100 os parietale |
| 45 m. obliquus superior | 101 os frontale |
| 46 cisterna cerebellomedullaris | 102 os temporale |
| 47 cisterna pontocerebellaris/pontis | 103 sinus rectus |
| 48 pedunculus cerebri | 104 v. cerebri magna (Galen) |
| 49 aquaeductus cerebri/sylvii | 105 concha nasalis inf. |
| 50 lobus occipitalis | 106 v. cerebri int. |
| 51 cisterna interpeduncularis | 107 m. splenius capitis |
| 52 cornu temporale (ventriculi lat.) | 108 m. semispinalis capitis |
| 53 trigonum (ventriculi lat.) | 109 m. trapezius |
| 54 cornu occipitale (ventriculi lat.) | 110 m. longissimus capitis |
| 55 foramen Monroi | 111 m. rect. capitis post. maj. |
| 56 colliculus inf. | 112 m. obliq. capitis inf. |

ET: 15

TR: 4443.3

TE: 100.0

Velikost pixelu: 0.449 mm

Pozice: 52.3 mm

W: 401 L: 212

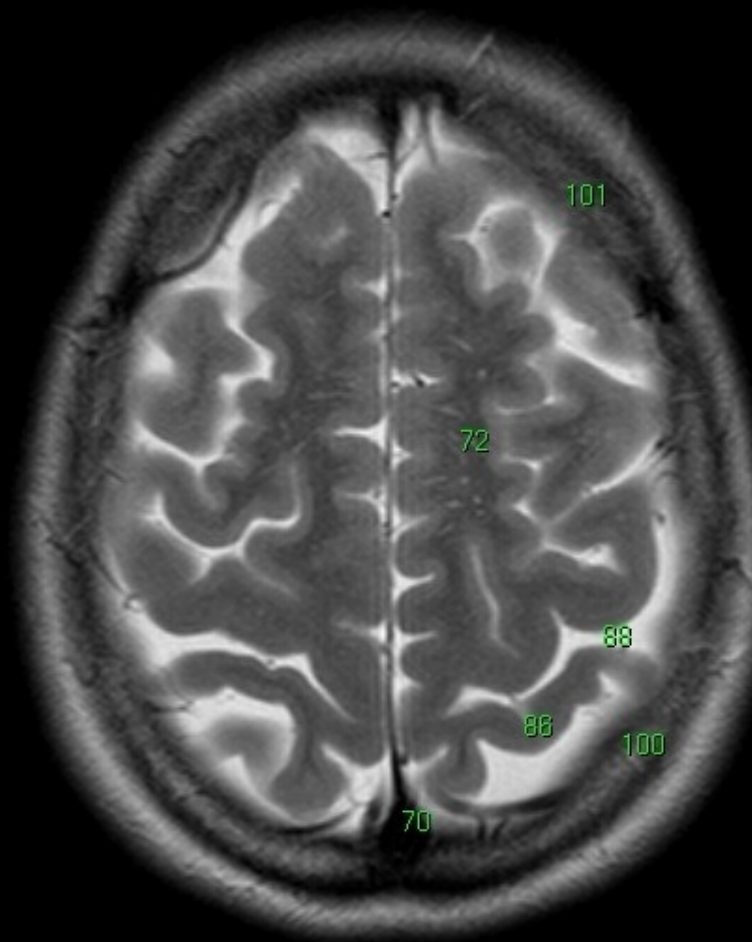

| | |
|--|-------------------------------------|
| 1 sinus maxilaris | 57 colliculus sup. |
| 2 septum nasi | 58 amygdala |
| 3 nasopharynx | 59 hippocampus |
| 4 m. temporalis | 60 sulcus calcarinus |
| 5 m. pterygoideus lat. | 61 a. cerebri media |
| 6 m. masseter | 62 a. cerebri ant. |
| 7 a. vertebralis | 63 cisterna ambiens |
| 8 a. basilaris | 64 cisterna suprasellaris |
| 9 a. carotis interna | 65 tractus opticus |
| 10 processus condylaris mandibulae | 66 cisterna quadrigemina |
| 11 medulla oblongata | 67 corpus mamillare |
| 12 cisterna magna cerebelli | 68 ncl. ruber |
| 13 hemisphaeria cerebelli | 69 subst. nigra |
| 14 clivus | 70 sinus sagittalis sup. |
| 15 meatus acusticus externus | 71 sinus frontalis |
| 16 ganglion trigeminale | 72 lobus frontalis |
| 17 proc. pterygoideus ossis sphenoidalis | 73 ventriculus tertius |
| 18 cellulae mastoideae | 74 ncl. caudatus |
| 19 tonsilla cerebelli | 75 putamen |
| 20 flocculus | 76 globus pallidus |
| 21 concha nasalis media | 77 thalamus |
| 22 vermis cerebelli | 78 cornu frontale (ventriculi lat.) |
| 23 ventriculus quartus | 79 commissura ant. |
| 24 cavum Meckel | 80 ventriculus lateralis |
| 25 lobus temporalis | 81 sulcus lateralis/sylvii |
| 26 n. trigeminus | 82 insula |
| 27 n. vestibulocochlearis | 83 capsula externa |
| 28 cochlea | 84 capsula interna |
| 29 vestibulum | 85 corpus callosum |
| 30 canalis semicircularis lat. | 86 lobus parietalis |
| 31 canalis semicircularis post. | 87 sulcus parietooccipitalis |
| 32 pons | 88 sulcus centralis |
| 33 canalis semicircularis ant. (= sup.) | 89 gyrus precentralis |
| 34 pedunculli cerebellares | 90 gyrus postcentralis |
| 35 m. pterygoideus med. | 91 corona radiata |
| 36 cellulae ethmoidae | 92 cingulum |
| 37 sinus sphenoidalis | 93 centrum semiovale |
| 38 bulbus oculi | 94 fornix |
| 39 n. opticus | 95 septum pellucidum |
| 40 m. rectus inferior | 96 hypophysis |
| 41 m. rectus medialis | 97 sulcus precentralis |
| 42 m. rectus lateralis | 98 sulcus postcentralis |
| 43 m. rectus superior | 99 os occipitale |
| 44 gl. lacrimalis | 100 os parietale |
| 45 m. obliquus superior | 101 os frontale |
| 46 cisterna cerebellomedullaris | 102 os temporale |
| 47 cisterna pontocerebellaris/pontis | 103 sinus rectus |
| 48 pedunculus cerebri | 104 v. cerebri magna (Galenii) |
| 49 aquaeductus cerebri/sylvii | 105 concha nasalis inf. |
| 50 lobus occipitalis | 106 v. cerebri int. |
| 51 cisterna interpeduncularis | 107 m. splenius capitis |
| 52 cornu temporale (ventriculi lat.) | 108 m. semispinalis capitis |
| 53 trigonum (ventriculi lat.) | 109 m. trapezius |
| 54 cornu occipitale (ventriculi lat.) | 110 m. longissimus capitis |
| 55 foramen Monroi | 111 m. rect. capitis post. maj. |
| 56 colliculus inf. | 112 m. obliq. capitis inf. |

ET: 15

TR: 4443.3

TE: 100.0

Velikost pixelu: 0.449 mm

Pozice: 58.4 mm

W: 401 L: 212

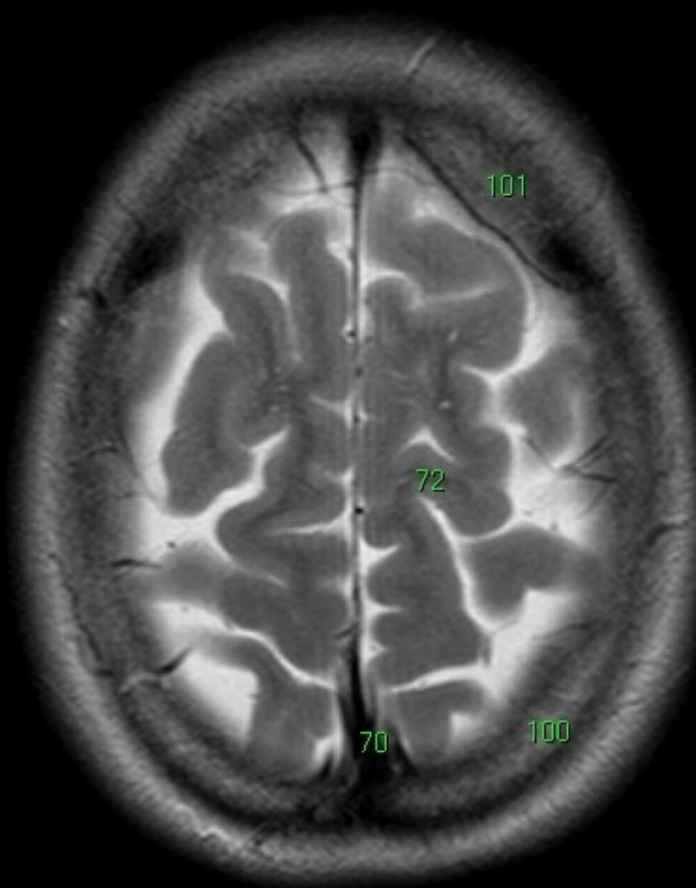

| | |
|--|-------------------------------------|
| 1 sinus maxilaris | 57 colliculus sup. |
| 2 septum nasi | 58 amygdala |
| 3 nasopharynx | 59 hippocampus |
| 4 m. temporalis | 60 sulcus calcarinus |
| 5 m. pterygoideus lat. | 61 a. cerebri media |
| 6 m. masseter | 62 a. cerebri ant. |
| 7 a. vertebralis | 63 cisterna ambiens |
| 8 a. basilaris | 64 cisterna suprasellaris |
| 9 a. carotis interna | 65 tractus opticus |
| 10 processus condylaris mandibulae | 66 cisterna quadrigemina |
| 11 medulla oblongata | 67 corpus mamillare |
| 12 cisterna magna cerebelli | 68 ncl. ruber |
| 13 hemisphaeria cerebelli | 69 subst. nigra |
| 14 clivus | 70 sinus sagittalis sup. |
| 15 meatus acusticus externus | 71 sinus frontalis |
| 16 ganglion trigeminale | 72 lobus frontalis |
| 17 proc. pterygoideus ossis sphenoidalis | 73 ventriculus tertius |
| 18 cellulae mastoideae | 74 ncl. caudatus |
| 19 tonsilla cerebelli | 75 putamen |
| 20 flocculus | 76 globus pallidus |
| 21 concha nasalis media | 77 thalamus |
| 22 vermis cerebelli | 78 cornu frontale (ventriculi lat.) |
| 23 ventriculus quartus | 79 commissura ant. |
| 24 cavum Meckelii | 80 ventriculus lateralis |
| 25 lobus temporalis | 81 sulcus lateralis/sylvii |
| 26 n. trigeminus | 82 insula |
| 27 n. vestibulocochlearis | 83 capsula externa |
| 28 cochlea | 84 capsula interna |
| 29 vestibulum | 85 corpus callosum |
| 30 canalis semicircularis lat. | 86 lobus parietalis |
| 31 canalis semicircularis post. | 87 sulcus parietooccipitalis |
| 32 pons | 88 sulcus centralis |
| 33 canalis semicircularis ant. (= sup.) | 89 gyrus precentralis |
| 34 pedunculli cerebellares | 90 gyrus postcentralis |
| 35 m. pterygoideus med. | 91 corona radiata |
| 36 cellulae ethmoidae | 92 cingulum |
| 37 sinus sphenoidalis | 93 centrum semiovale |
| 38 bulbus oculi | 94 fornix |
| 39 n. opticus | 95 septum pellucidum |
| 40 m. rectus inferior | 96 hypophysis |
| 41 m. rectus medialis | 97 sulcus precentralis |
| 42 m. rectus lateralis | 98 sulcus postcentralis |
| 43 m. rectus superior | 99 os occipitale |
| 44 gl. lacrimalis | 100 os parietale |
| 45 m. obliquus superior | 101 os frontale |
| 46 cisterna cerebellomedullaris | 102 os temporale |
| 47 cisterna pontocerebellaris/pontis | 103 sinus rectus |
| 48 pedunculus cerebri | 104 v. cerebri magna (Galenii) |
| 49 aquaeductus cerebri/sylvii | 105 concha nasalis inf. |
| 50 lobus occipitalis | 106 v. cerebri int. |
| 51 cisterna interpeduncularis | 107 m. splenius capitis |
| 52 cornu temporale (ventriculi lat.) | 108 m. semispinalis capitis |
| 53 trigonum (ventriculi lat.) | 109 m. trapezius |
| 54 cornu occipitale (ventriculi lat.) | 110 m. longissimus capitis |
| 55 foramen Monroi | 111 m. rect. capitis post. maj. |
| 56 colliculus inf. | 112 m. obliq. capitis inf. |

ET: 15

TR: 4443.3

TE: 100.0

Velikost pixelu: 0.449 mm

Pozice: 64.5 mm

W: 401 L: 212



| | |
|--|-------------------------------------|
| 1 sinus maxilaris | 57 colliculus sup. |
| 2 septum nasi | 58 amygdala |
| 3 nasopharynx | 59 hippocampus |
| 4 m. temporalis | 60 sulcus calcarinus |
| 5 m. pterygoideus lat. | 61 a. cerebri media |
| 6 m. masseter | 62 a. cerebri ant. |
| 7 a. vertebralis | 63 cisterna ambiens |
| 8 a. basilaris | 64 cisterna suprasellaris |
| 9 a. carotis interna | 65 tractus opticus |
| 10 processus condylaris mandibulae | 66 cisterna quadrigemina |
| 11 medulla oblongata | 67 corpus mamillare |
| 12 cisterna magna cerebelli | 68 ncl. ruber |
| 13 hemisphaeria cerebelli | 69 subst. nigra |
| 14 clivus | 70 sinus sagittalis sup. |
| 15 meatus acusticus externus | 71 sinus frontalis |
| 16 ganglion trigeminale | 72 lobus frontalis |
| 17 proc. pterygoideus ossis sphenoidalis | 73 ventriculus tertius |
| 18 cellulae mastoideae | 74 ncl. caudatus |
| 19 tonsilla cerebelli | 75 putamen |
| 20 flocculus | 76 globus pallidus |
| 21 concha nasalis media | 77 thalamus |
| 22 vermis cerebelli | 78 cornu frontale (ventriculi lat.) |
| 23 ventriculus quartus | 79 commissura ant. |
| 24 cavum Meckel | 80 ventriculus lateralis |
| 25 lobus temporalis | 81 sulcus lateralis/sylvii |
| 26 n. trigeminus | 82 insula |
| 27 n. vestibulocochlearis | 83 capsula externa |
| 28 cochlea | 84 capsula interna |
| 29 vestibulum | 85 corpus callosum |
| 30 canalis semicircularis lat. | 86 lobus parietalis |
| 31 canalis semicircularis post. | 87 sulcus parietooccipitalis |
| 32 pons | 88 sulcus centralis |
| 33 canalis semicircularis ant. (= sup.) | 89 gyrus precentralis |
| 34 pedunculli cerebellares | 90 gyrus postcentralis |
| 35 m. pterygoideus med. | 91 corona radiata |
| 36 cellulae ethmoidae | 92 cingulum |
| 37 sinus sphenoidalis | 93 centrum semiovale |
| 38 bulbus oculi | 94 fornix |
| 39 n. opticus | 95 septum pellucidum |
| 40 m. rectus inferior | 96 hypophysis |
| 41 m. rectus medialis | 97 sulcus precentralis |
| 42 m. rectus lateralis | 98 sulcus postcentralis |
| 43 m. rectus superior | 99 os occipitale |
| 44 gl. lacrimalis | 100 os parietale |
| 45 m. obliquus superior | 101 os frontale |
| 46 cisterna cerebellomedullaris | 102 os temporale |
| 47 cisterna pontocerebellaris/pontis | 103 sinus rectus |
| 48 pedunculus cerebri | 104 v. cerebri magna (Galenii) |
| 49 aquaeductus cerebri/sylvii | 105 concha nasalis inf. |
| 50 lobus occipitalis | 106 v. cerebri int. |
| 51 cisterna interpeduncularis | 107 m. splenius capitis |
| 52 cornu temporale (ventriculi lat.) | 108 m. semispinalis capitis |
| 53 trigonum (ventriculi lat.) | 109 m. trapezius |
| 54 cornu occipitale (ventriculi lat.) | 110 m. longissimus capitis |
| 55 foramen Monroi | 111 m. rect. capitis post. maj. |
| 56 colliculus inf. | 112 m. obliq. capitis inf. |

ET: 15

TR: 4443.3

TE: 100.0

Velikost pixelu: 0.449 mm

Pozice: 70.5 mm

W: 401 L: 212

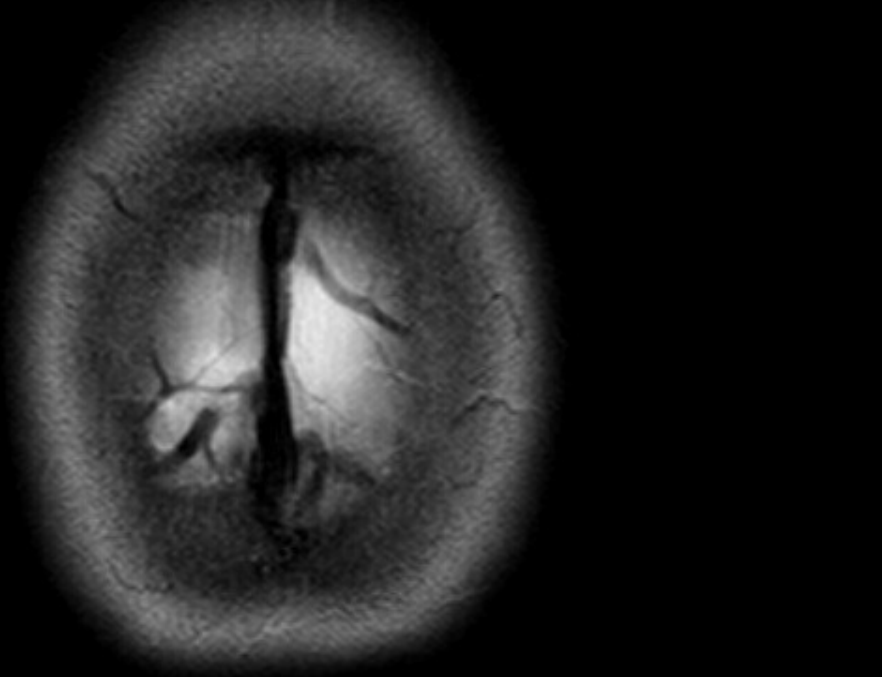

| | |
|--|-------------------------------------|
| 1 sinus maxilaris | 57 colliculus sup. |
| 2 septum nasi | 58 amygdala |
| 3 nasopharynx | 59 hippocampus |
| 4 m. temporalis | 60 sulcus calcarinus |
| 5 m. pterygoideus lat. | 61 a. cerebri media |
| 6 m. masseter | 62 a. cerebri ant. |
| 7 a. vertebralis | 63 cisterna ambiens |
| 8 a. basilaris | 64 cisterna suprasellaris |
| 9 a. carotis interna | 65 tractus opticus |
| 10 processus condylaris mandibulae | 66 cisterna quadrigemina |
| 11 medulla oblongata | 67 corpus mamillare |
| 12 cisterna magna cerebelli | 68 ncl. ruber |
| 13 hemisphaeria cerebelli | 69 subst. nigra |
| 14 clivus | 70 sinus sagittalis sup. |
| 15 meatus acusticus externus | 71 sinus frontalis |
| 16 ganglion trigeminale | 72 lobus frontalis |
| 17 proc. pterygoideus ossis sphenoidalis | 73 ventriculus tertius |
| 18 cellulae mastoideae | 74 ncl. caudatus |
| 19 tonsilla cerebelli | 75 putamen |
| 20 flocculus | 76 globus pallidus |
| 21 concha nasalis media | 77 thalamus |
| 22 vermis cerebelli | 78 cornu frontale (ventriculi lat.) |
| 23 ventriculus quartus | 79 commissura ant. |
| 24 cavum Meckelii | 80 ventriculus lateralis |
| 25 lobus temporalis | 81 sulcus lateralis/sylvii |
| 26 n. trigeminus | 82 insula |
| 27 n. vestibulocochlearis | 83 capsula externa |
| 28 cochlea | 84 capsula interna |
| 29 vestibulum | 85 corpus callosum |
| 30 canalis semicircularis lat. | 86 lobus parietalis |
| 31 canalis semicircularis post. | 87 sulcus parietooccipitalis |
| 32 pons | 88 sulcus centralis |
| 33 canalis semicircularis ant. (= sup.) | 89 gyrus precentralis |
| 34 pedunculli cerebellares | 90 gyrus postcentralis |
| 35 m. pterygoideus med. | 91 corona radiata |
| 36 cellulae ethmoidae | 92 cingulum |
| 37 sinus sphenoidalis | 93 centrum semiovale |
| 38 bulbus oculi | 94 fornix |
| 39 n. opticus | 95 septum pellucidum |
| 40 m. rectus inferior | 96 hypophysis |
| 41 m. rectus medialis | 97 sulcus precentralis |
| 42 m. rectus lateralis | 98 sulcus postcentralis |
| 43 m. rectus superior | 99 os occipitale |
| 44 gl. lacrimalis | 100 os parietale |
| 45 m. obliquus superior | 101 os frontale |
| 46 cisterna cerebellomedullaris | 102 os temporale |
| 47 cisterna pontocerebellaris/pontis | 103 sinus rectus |
| 48 pedunculus cerebri | 104 v. cerebri magna (Galenii) |
| 49 aquaeductus cerebri/sylvii | 105 concha nasalis inf. |
| 50 lobus occipitalis | 106 v. cerebri int. |
| 51 cisterna interpeduncularis | 107 m. splenius capitis |
| 52 cornu temporale (ventriculi lat.) | 108 m. semispinalis capitis |
| 53 trigonum (ventriculi lat.) | 109 m. trapezius |
| 54 cornu occipitale (ventriculi lat.) | 110 m. longissimus capitis |
| 55 foramen Monroi | 111 m. rect. capitis post. maj. |
| 56 colliculus inf. | 112 m. obliq. capitis inf. |

ET: 15

TR: 4443.3

TE: 100.0

Velikost pixelu: 0.449 mm

Pozice: 76.6 mm

W: 401 L: 212

MR/401/1
Axial
T1W_SE
BRAIN

A

MR

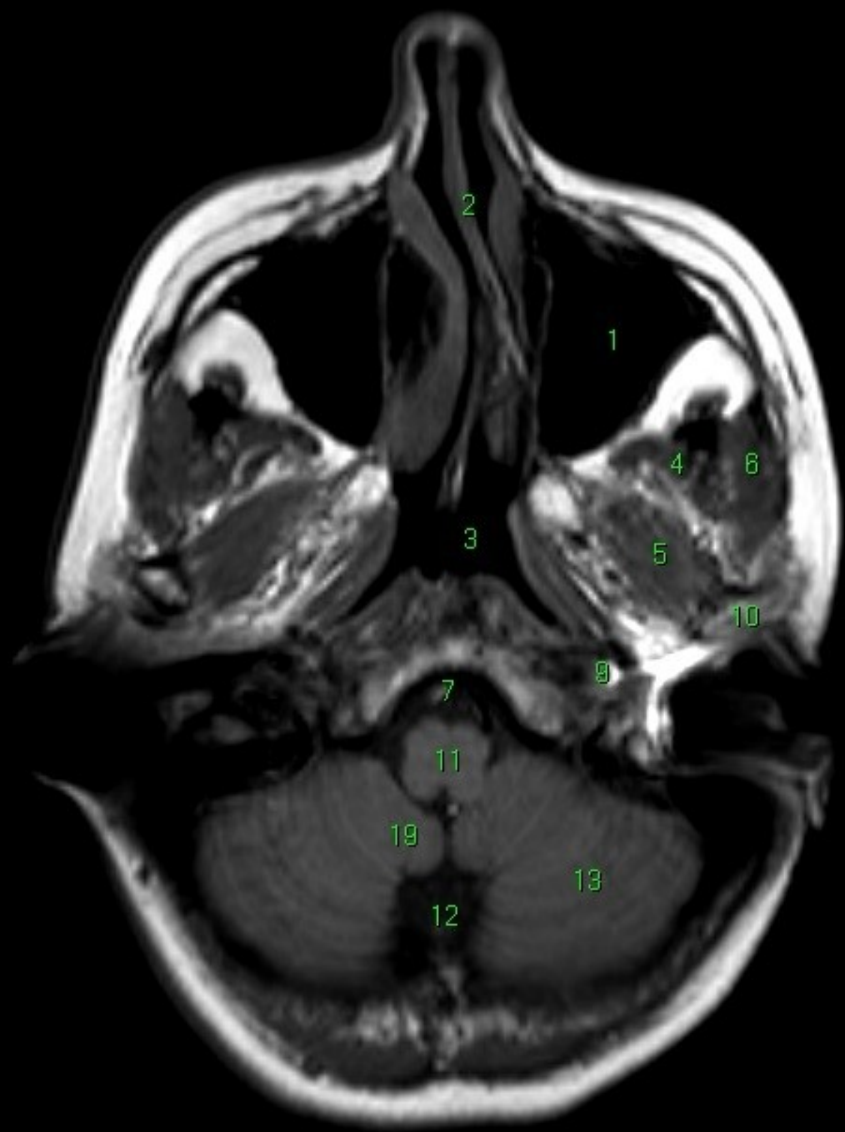

R

- 1 sinus maxilaris
- 2 septum nasi
- 3 nasopharynx
- 4 m. temporalis
- 5 m. pterygoideus lat.
- 6 m. masseter
- 7 a. vertebralis
- 8 a. basilaris
- 9 a. carotis interna
- 10 processus condylaris mandibulae
- 11 medulla oblongata
- 12 cisterna magna cerebelli
- 13 hemisphaeria cerebelli
- 14 clivus
- 15 meatus acusticus externus
- 16 ganglion trigeminale
- 17 proc. pterygoideus ossis sphenoidalis
- 18 cellulae mastoideae
- 19 tonsilla cerebelli
- 20 flocculus
- 21 concha nasalis media
- 22 vermis cerebelli
- 23 ventriculus quartus
- 24 cavum Meckel
- 25 lobus temporalis
- 26 n. trigeminus
- 27 n. vestibulocochlearis
- 28 cochlea
- 29 vestibulum
- 30 canalis semicircularis lat.
- 31 canalis semicircularis post.
- 32 pons
- 33 canalis semicircularis ant. (= sup.)
- 34 pedunculi cerebellares
- 35 m. pterygoideus med.
- 36 cellulae ethmoidae
- 37 sinus sphenoidalis
- 38 bulbus oculi
- 39 n. opticus
- 40 m. rectus inferior
- 41 m. rectus medialis
- 42 m. rectus lateralis
- 43 m. rectus superior
- 44 gl. lacrimalis
- 45 m. obliquus superior
- 46 cisterna cerebellomedullaris
- 47 cisterna pontocerebellaris/pontis
- 48 pedunculus cerebri
- 49 aquaeductus cerebri/sylvii
- 50 lobus occipitalis
- 51 cisterna interpeduncularis
- 52 cornu temporale (ventriculi lat.)
- 53 trigonum (ventriculi lat.)
- 54 cornu occipitale (ventriculi lat.)
- 55 foramen Monroi
- 56 colliculus inf.
- 57 colliculus sup.
- 58 amygdala
- 59 hippocampus
- 60 sulcus calcarinus
- 61 a. cerebri media
- 62 a. cerebri ant.
- 63 cisterna ambiens
- 64 cisterna suprasellaris
- 65 tractus opticus
- 66 cisterna quadrigemina
- 67 corpus mamillare
- 68 ncl. ruber
- 69 subst. nigra
- 70 sinus sagittalis sup.
- 71 sinus frontalis
- 72 lobus frontalis
- 73 ventriculus tertius
- 74 ncl. caudatus
- 75 putamen
- 76 globus pallidus
- 77 thalamus
- 78 cornu frontale (ventriculi lat.)
- 79 commissura ant.
- 80 ventriculus lateralis
- 81 sulcus lateralis/sylvii
- 82 insula
- 83 capsula externa
- 84 capsula interna
- 85 corpus callosum
- 86 lobus parietalis
- 87 sulcus parietooccipitalis
- 88 sulcus centralis
- 89 gyrus precentralis
- 90 gyrus postcentralis
- 91 corona radiata
- 92 cingulum
- 93 centrum semiovale
- 94 fornix
- 95 septum pellucidum
- 96 hypophysis
- 97 sulcus precentralis
- 98 sulcus postcentralis
- 99 os occipitale
- 100 os parietale
- 101 os frontale
- 102 os temporale
- 103 sinus rectus
- 104 v. cerebri magna (Galenii)
- 105 concha nasalis inf.
- 106 v. cerebri int.
- 107 m. splenius capitis
- 108 m. semispinalis capitis
- 109 m. trapezius
- 110 m. longissimus capitis
- 111 m. rect. capitis post. maj.
- 112 m. obliq. capitis inf.

ET: 1
TR: 596.6
TE: 15.0
Velikost pixelu: 0.868 mm
Pozice: -54.1 mm
W: 745 L: 454

P

DFOV: 25.00 x 25

MR/401/2
Axial
T1W_SE
BRAIN

A

MR

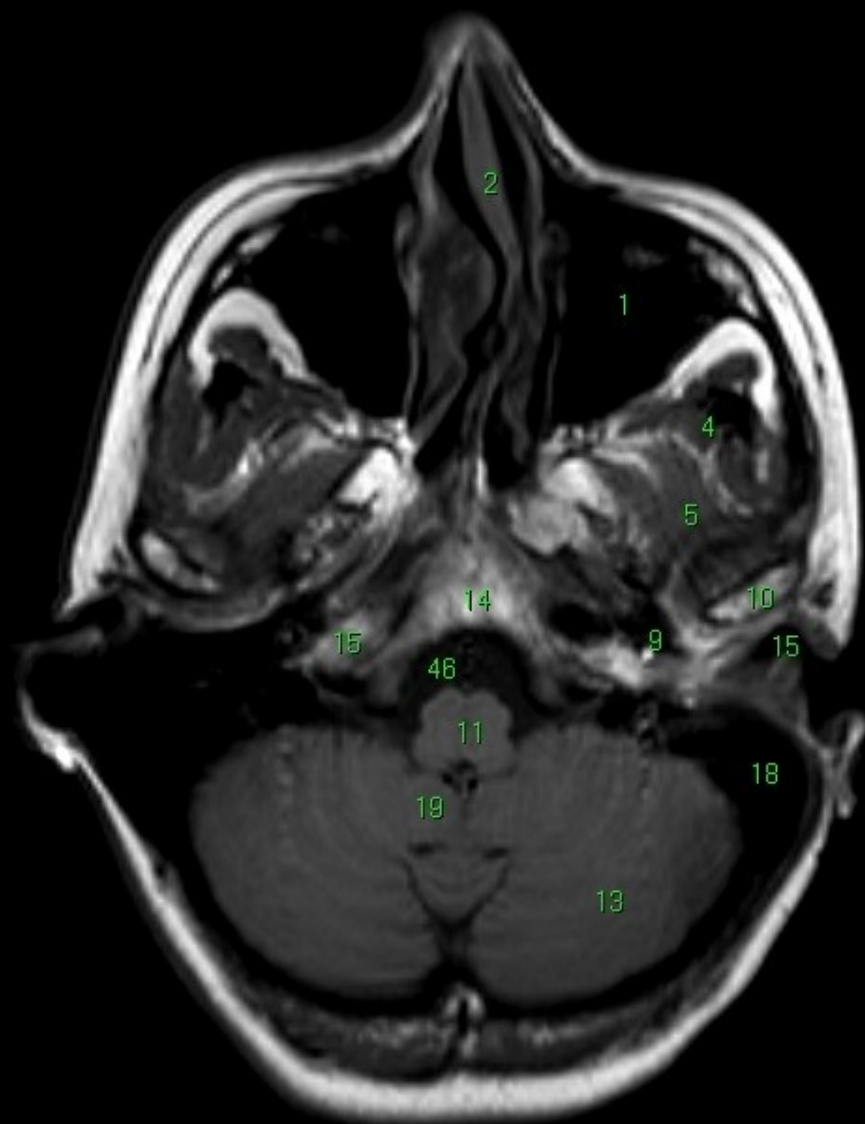

- 1 sinus maxilaris
- 2 septum nasi
- 3 nasopharynx
- 4 m. temporalis
- 5 m. pterygoideus lat.
- 6 m. masseter
- 7 a. vertebralis
- 8 a. basilaris
- 9 a. carotis interna
- 10 processus condylaris mandibulae
- 11 medulla oblongata
- 12 cisterna magna cerebelli
- 13 hemisphaera cerebelli
- 14 clivus
- 15 meatus acusticus externus
- 16 ganglion trigeminale
- 17 proc. pterygoideus ossis sphenoidalis
- 18 cellulae mastoideae
- 19 tonsilla cerebelli
- 20 flocculus
- 21 concha nasalis media
- 22 vermis cerebelli
- 23 ventriculus quartus
- 24 cavum Meckel
- 25 lobus temporalis
- 26 n. trigeminus
- 27 n. vestibulocochlearis
- 28 cochlea
- 29 vestibulum
- 30 canalis semicircularis lat.
- 31 canalis semicircularis post.
- 32 pons
- 33 canalis semicircularis ant. (= sup.)
- 34 pedunculi cerebellares
- 35 m. pterygoideus med.
- 36 cellulae ethmoidae
- 37 sinus sphenoidalis
- 38 bulbus oculi
- 39 n. opticus
- 40 m. rectus inferior
- 41 m. rectus medialis
- 42 m. rectus lateralis
- 43 m. rectus superior
- 44 gl. lacrimalis
- 45 m. obliquus superior
- 46 cisterna cerebellomedullaris
- 47 cisterna pontocerebellaris/pontis
- 48 pedunculus cerebri
- 49 aquaeductus cerebri/sylvii
- 50 lobus occipitalis
- 51 cisterna interpeduncularis
- 52 cornu temporale (ventriculi lat.)
- 53 trigonum (ventriculi lat.)
- 54 cornu occipitale (ventriculi lat.)
- 55 foramen Monroi
- 56 colliculus inf.
- 57 colliculus sup.
- 58 amygdala
- 59 hippocampus
- 60 sulcus calcarinus
- 61 a. cerebri media
- 62 a. cerebri ant.
- 63 cisterna ambiens
- 64 cisterna suprasellaris
- 65 tractus opticus
- 66 cisterna quadrigemina
- 67 corpus mamillare
- 68 ncl. ruber
- 69 subst. nigra
- 70 sinus sagittalis sup.
- 71 sinus frontalis
- 72 lobus frontalis
- 73 ventriculus tertius
- 74 ncl. caudatus
- 75 putamen
- 76 globus pallidus
- 77 thalamus
- 78 cornu frontale (ventriculi lat.)
- 79 commissura ant.
- 80 ventriculus lateralis
- 81 sulcus lateralis/sylvii
- 82 insula
- 83 capsula externa
- 84 capsula interna
- 85 corpus callosum
- 86 lobus parietalis
- 87 sulcus parietooccipitalis
- 88 sulcus centralis
- 89 gyrus precentralis
- 90 gyrus postcentralis
- 91 corona radiata
- 92 cingulum
- 93 centrum semiovale
- 94 fornix
- 95 septum pellucidum
- 96 hypophysis
- 97 sulcus precentralis
- 98 sulcus postcentralis
- 99 os occipitale
- 100 os parietale
- 101 os frontale
- 102 os temporale
- 103 sinus rectus
- 104 v. cerebri magna (Galenii)
- 105 concha nasalis inf.
- 106 v. cerebri int.
- 107 m. splenius capitis
- 108 m. semispinalis capitis
- 109 m. trapezius
- 110 m. longissimus capitis
- 111 m. rect. capitis post. maj.
- 112 m. obliq. capitis inf.

R

ET: 1
TR: 596.6
TE: 15.0
Velikost pixelu: 0.868 mm
Pozice: -48.1 mm
W: 746 L: 454

P

DFOV: 25.00 x 25

MR/401/3

Axial

T1W_SE

BRAIN

A

MR

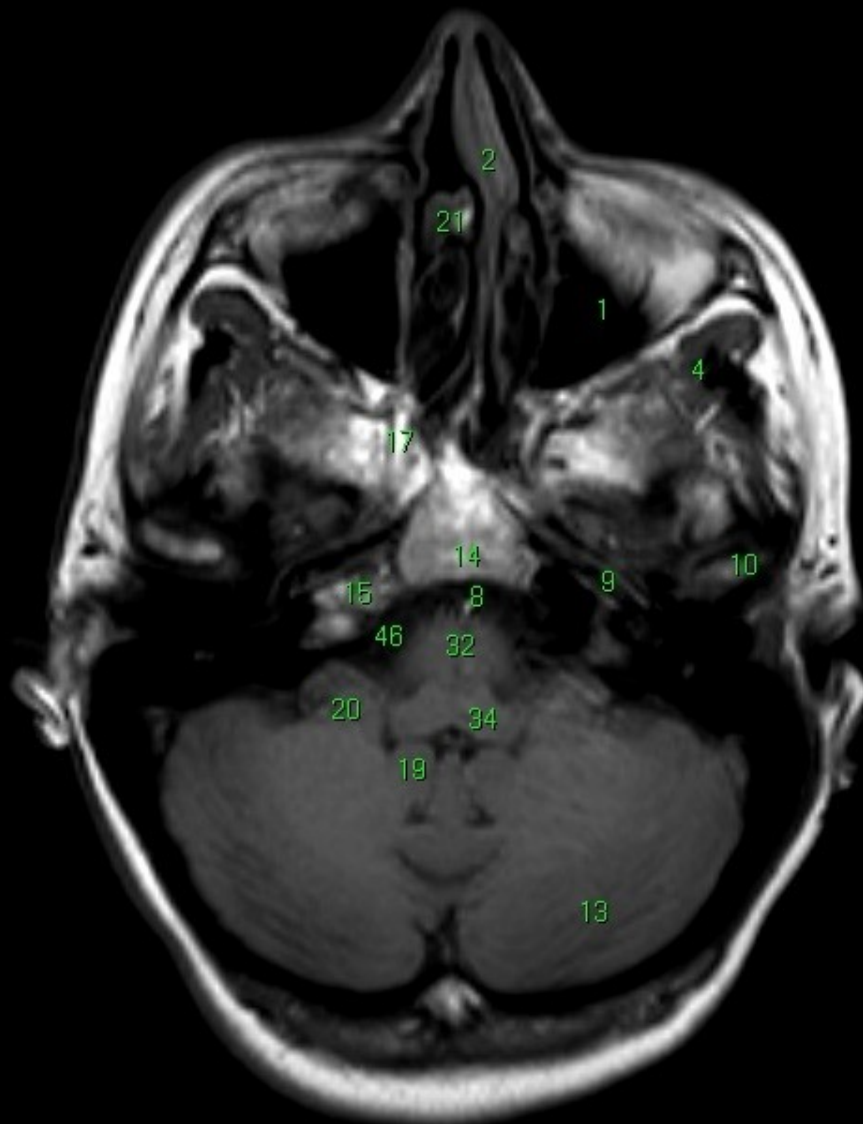

| | |
|--|-------------------------------------|
| 1 sinus maxilaris | 57 colliculus sup. |
| 2 septum nasi | 58 amygdala |
| 3 nasopharynx | 59 hippocampus |
| 4 m. temporalis | 60 sulcus calcarinus |
| 5 m. pterygoideus lat. | 61 a. cerebri media |
| 6 m. masseter | 62 a. cerebri ant. |
| 7 a. vertebralis | 63 cisterna ambiens |
| 8 a. basilaris | 64 cisterna suprasellaris |
| 9 a. carotis interna | 65 tractus opticus |
| 10 processus condylaris mandibulae | 66 cisterna quadrigemina |
| 11 medulla oblongata | 67 corpus mamillare |
| 12 cisterna magna cerebelli | 68 ncl. ruber |
| 13 hemisphaeria cerebelli | 69 subst. nigra |
| 14 clivus | 70 sinus sagittalis sup. |
| 15 meatus acusticus externus | 71 sinus frontalis |
| 16 ganglion trigeminale | 72 lobus frontalis |
| 17 proc. pterygoideus ossis sphenoidalis | 73 ventriculus tertius |
| 18 cellulae mastoideae | 74 ncl. caudatus |
| 19 tonsilla cerebelli | 75 putamen |
| 20 flocculus | 76 globus pallidus |
| 21 concha nasalis media | 77 thalamus |
| 22 vermis cerebelli | 78 cornu frontale (ventriculi lat.) |
| 23 ventriculus quartus | 79 commissura ant. |
| 24 cavum Meckel | 80 ventriculus lateralis |
| 25 lobus temporalis | 81 sulcus lateralis/sylvii |
| 26 n. trigeminus | 82 insula |
| 27 n. vestibulocochlearis | 83 capsula externa |
| 28 cochlea | 84 capsula interna |
| 29 vestibulum | 85 corpus callosum |
| 30 canalis semicircularis lat. | 86 lobus parietalis |
| 31 canalis semicircularis post. | 87 sulcus parietooccipitalis |
| 32 pons | 88 sulcus centralis |
| 33 canalis semicircularis ant. (= sup.) | 89 gyrus precentralis |
| 34 pedunculi cerebellares | 90 gyrus postcentralis |
| 35 m. pterygoideus med. | 91 corona radiata |
| 36 cellulae ethmoidae | 92 cingulum |
| 37 sinus sphenoidalis | 93 centrum semiovale |
| 38 bulbus oculi | 94 fornix |
| 39 n. opticus | 95 septum pellucidum |
| 40 m. rectus inferior | 96 hypophysis |
| 41 m. rectus medialis | 97 sulcus precentralis |
| 42 m. rectus lateralis | 98 sulcus postcentralis |
| 43 m. rectus superior | 99 os occipitale |
| 44 gl. lacrimalis | 100 os parietale |
| 45 m. obliquus superior | 101 os frontale |
| 46 cisterna cerebellomedullaris | 102 os temporale |
| 47 cisterna pontocerebellaris/pontis | 103 sinus rectus |
| 48 pedunculus cerebri | 104 v. cerebri magna (Galenii) |
| 49 aquaeductus cerebri/sylvii | 105 concha nasalis inf. |
| 50 lobus occipitalis | 106 v. cerebri int. |
| 51 cisterna interpeduncularis | 107 m. splenius capitis |
| 52 cornu temporale (ventriculi lat.) | 108 m. semispinalis capitis |
| 53 trigonum (ventriculi lat.) | 109 m. trapezius |
| 54 cornu occipitale (ventriculi lat.) | 110 m. longissimus capitis |
| 55 foramen Monroi | 111 m. rect. capitis post. maj. |
| 56 colliculus inf. | 112 m. obliq. capitis inf. |

ET: 1

TR: 596.6

TE: 15.0

Velikost pixelu: 0.868 mm

Pozice: -42.1 mm

W: 745 L: 454

P

DFOV: 25.00 x 25

MR/401/4
Axial
T1W_SE
BRAIN

A

MR

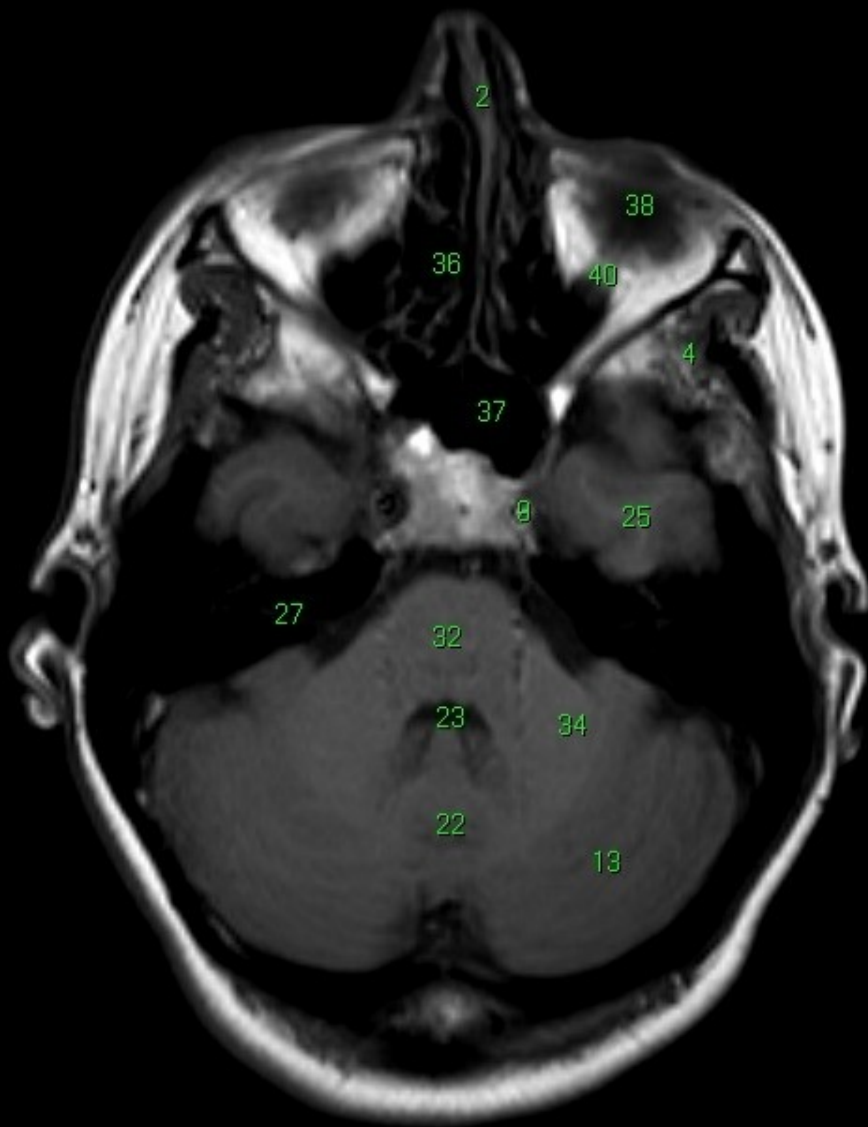

- 1 sinus maxilaris
- 2 septum nasi
- 3 nasopharynx
- 4 m. temporalis
- 5 m. pterygoideus lat.
- 6 m. masseter
- 7 a. vertebralis
- 8 a. basilaris
- 9 a. carotis interna
- 10 processus condylaris mandibulae
- 11 medulla oblongata
- 12 cisterna magna cerebelli
- 13 hemisphaeria cerebelli
- 14 clivus
- 15 meatus acusticus externus
- 16 ganglion trigeminale
- 17 proc. pterygoideus ossis sphenoidalis
- 18 cellulae mastoideae
- 19 tonsilla cerebelli
- 20 flocculus
- 21 concha nasalis media
- 22 vermis cerebelli
- 23 ventriculus quartus
- 24 cavum Meckel
- 25 lobus temporalis
- 26 n. trigeminus
- 27 n. vestibulocochlearis
- 28 cochlea
- 29 vestibulum
- 30 canalis semicircularis lat.
- 31 canalis semicircularis post.
- 32 pons
- 33 canalis semicircularis ant. (= sup.)
- 34 pedunculli cerebellares
- 35 m. pterygoideus med.
- 36 cellulae ethmoidae
- 37 sinus sphenoidalis
- 38 bulbus oculi
- 39 n. opticus
- 40 m. rectus inferior
- 41 m. rectus medialis
- 42 m. rectus lateralis
- 43 m. rectus superior
- 44 gl. lacrimalis
- 45 m. obliquus superior
- 46 cisterna cerebellomedullaris
- 47 cisterna pontocerebellaris/pontis
- 48 pedunculus cerebri
- 49 aquaeductus cerebri/sylvii
- 50 lobus occipitalis
- 51 cisterna interpeduncularis
- 52 cornu temporale (ventriculi lat.)
- 53 trigonum (ventriculi lat.)
- 54 cornu occipitale (ventriculi lat.)
- 55 foramen Monroi
- 56 colliculus inf.
- 57 colliculus sup.
- 58 amygdala
- 59 hippocampus
- 60 sulcus calcarinus
- 61 a. cerebri media
- 62 a. cerebri ant.
- 63 cisterna ambiens
- 64 cisterna suprasellaris
- 65 tractus opticus
- 66 cisterna quadrigemina
- 67 corpus mamillare
- 68 ncl. ruber
- 69 subst. nigra
- 70 sinus sagittalis sup.
- 71 sinus frontalis
- 72 lobus frontalis
- 73 ventriculus tertius
- 74 ncl. caudatus
- 75 putamen
- 76 globus pallidus
- 77 thalamus
- 78 cornu frontale (ventriculi lat.)
- 79 commissura ant.
- 80 ventriculus lateralis
- 81 sulcus lateralis/sylvii
- 82 insula
- 83 capsula externa
- 84 capsula interna
- 85 corpus callosum
- 86 lobus parietalis
- 87 sulcus parietooccipitalis
- 88 sulcus centralis
- 89 gyrus precentralis
- 90 gyrus postcentralis
- 91 corona radiata
- 92 cingulum
- 93 centrum semiovale
- 94 fornix
- 95 septum pellucidum
- 96 hypophysis
- 97 sulcus precentralis
- 98 sulcus postcentralis
- 99 os occipitale
- 100 os parietale
- 101 os frontale
- 102 os temporale
- 103 sinus rectus
- 104 v. cerebri magna (Galenii)
- 105 concha nasalis inf.
- 106 v. cerebri int.
- 107 m. splenius capitis
- 108 m. semispinalis capitis
- 109 m. trapezius
- 110 m. longissimus capitis
- 111 m. rect. capitis post. maj.
- 112 m. obliq. capitis inf.

R

ET: 1
TR: 596.6
TE: 15.0
Velikost pixelu: 0.868 mm
Pozice: -36.1 mm
W: 745 L: 454

P

DFOV: 25.00 x 25

MR/401/5
Axial
T1W_SE
BRAIN

A

MR

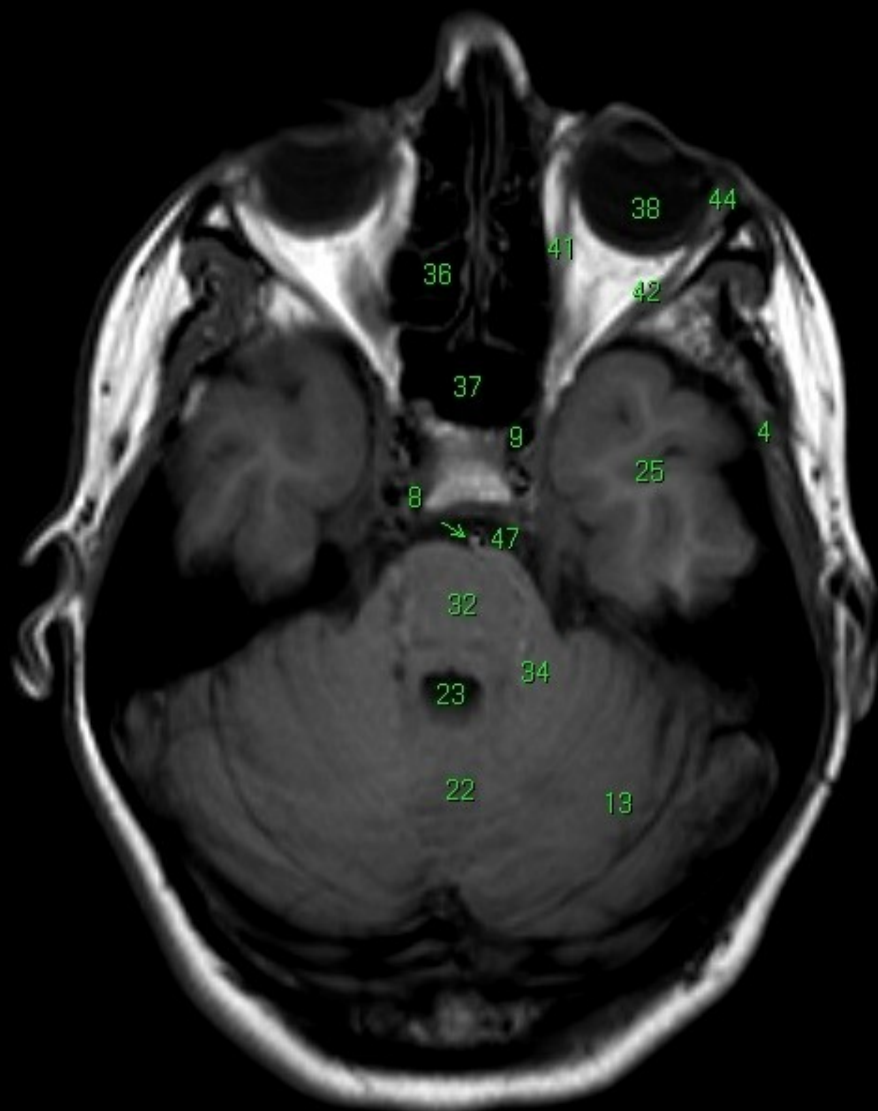

- 1 sinus maxilaris
- 2 septum nasi
- 3 nasopharynx
- 4 m. temporalis
- 5 m. pterygoideus lat.
- 6 m. masseter
- 7 a. vertebralis
- 8 a. basilaris
- 9 a. carotis interna
- 10 processus condylaris mandibulae
- 11 medulla oblongata
- 12 cisterna magna cerebelli
- 13 hemisphaeria cerebelli
- 14 clivus
- 15 meatus acusticus externus
- 16 ganglion trigeminale
- 17 proc. pterygoideus ossis sphenoidalis
- 18 cellulae mastoideae
- 19 tonsilla cerebelli
- 20 flocculus
- 21 concha nasalis media
- 22 vermis cerebelli
- 23 ventriculus quartus
- 24 cavum Meckel
- 25 lobus temporalis
- 26 n. trigeminus
- 27 n. vestibulocochlearis
- 28 cochlea
- 29 vestibulum
- 30 canalis semicircularis lat.
- 31 canalis semicircularis post.
- 32 pons
- 33 canalis semicircularis ant. (= sup.)
- 34 pedunculi cerebellares
- 35 m. pterygoideus med.
- 36 cellulae ethmoidae
- 37 sinus sphenoidalis
- 38 bulbus oculi
- 39 n. opticus
- 40 m. rectus inferior
- 41 m. rectus medialis
- 42 m. rectus lateralis
- 43 m. rectus superior
- 44 gl. lacrimalis
- 45 m. obliquus superior
- 46 cisterna cerebellomedullaris
- 47 cisterna pontocerebellaris/pontis
- 48 pedunculus cerebri
- 49 aquaeductus cerebri/sylvii
- 50 lobus occipitalis
- 51 cisterna interpeduncularis
- 52 cornu temporale (ventriculi lat.)
- 53 trigonum (ventriculi lat.)
- 54 cornu occipitale (ventriculi lat.)
- 55 foramen Monroi
- 56 colliculus inf.
- 57 colliculus sup.
- 58 amygdala
- 59 hippocampus
- 60 sulcus calcarinus
- 61 a. cerebri media
- 62 a. cerebri ant.
- 63 cisterna ambiens
- 64 cisterna suprasellaris
- 65 tractus opticus
- 66 cisterna quadrigemina
- 67 corpus mamillare
- 68 ncl. ruber
- 69 subst. nigra
- 70 sinus sagittalis sup.
- 71 sinus frontalis
- 72 lobus frontalis
- 73 ventriculus tertius
- 74 ncl. caudatus
- 75 putamen
- 76 globus pallidus
- 77 thalamus
- 78 cornu frontale (ventriculi lat.)
- 79 commissura ant.
- 80 ventriculus lateralis
- 81 sulcus lateralis/sylvii
- 82 insula
- 83 capsula externa
- 84 capsula interna
- 85 corpus callosum
- 86 lobus parietalis
- 87 sulcus parietooccipitalis
- 88 sulcus centralis
- 89 gyrus precentralis
- 90 gyrus postcentralis
- 91 corona radiata
- 92 cingulum
- 93 centrum semiovale
- 94 fornix
- 95 septum pellucidum
- 96 hypophysis
- 97 sulcus precentralis
- 98 sulcus postcentralis
- 99 os occipitale
- 100 os parietale
- 101 os frontale
- 102 os temporale
- 103 sinus rectus
- 104 v. cerebri magna (Galenii)
- 105 concha nasalis inf.
- 106 v. cerebri int.
- 107 m. splenius capitis
- 108 m. semispinalis capitis
- 109 m. trapezius
- 110 m. longissimus capitis
- 111 m. rect. capitis post. maj.
- 112 m. obliq. capitis inf.

R

ET: 1
TR: 596.6
TE: 15.0
Velikost pixelu: 0.868 mm
Pozice: -30.1 mm
W: 745 L: 454

P

DFOV: 25.00 x 25

MR/401/6
Axial
T1W_SE
BRAIN

A

MR

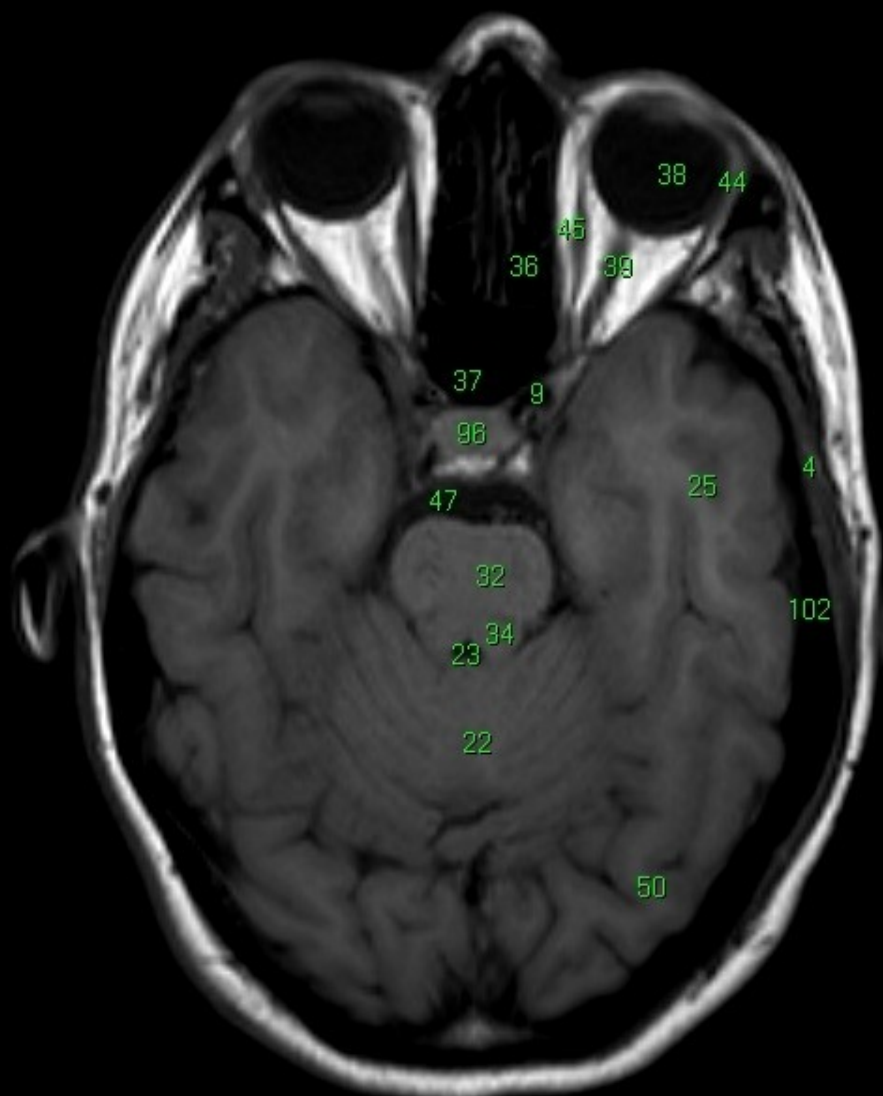

R

- 1 sinus maxilaris
- 2 septum nasi
- 3 nasopharynx
- 4 m. temporalis
- 5 m. pterygoideus lat.
- 6 m. masseter
- 7 a. vertebralis
- 8 a. basilaris
- 9 a. carotis interna
- 10 processus condylaris mandibulae
- 11 medulla oblongata
- 12 cisterna magna cerebelli
- 13 hemisphaeria cerebelli
- 14 clivus
- 15 meatus acusticus externus
- 16 ganglion trigeminale
- 17 proc. pterygoideus ossis sphenoidalis
- 18 cellulae mastoideae
- 19 tonsilla cerebelli
- 20 flocculus
- 21 concha nasalis media
- 22 vermis cerebelli
- 23 ventriculus quartus
- 24 cavum Meckel
- 25 lobus temporalis
- 26 n. trigeminus
- 27 n. vestibulocochlearis
- 28 cochlea
- 29 vestibulum
- 30 canalis semicircularis lat.
- 31 canalis semicircularis post.
- 32 pons
- 33 canalis semicircularis ant. (= sup.)
- 34 pedunculi cerebellares
- 35 m. pterygoideus med.
- 36 cellulae ethmoidae
- 37 sinus sphenoidalis
- 38 bulbus oculi
- 39 n. opticus
- 40 m. rectus inferior
- 41 m. rectus medialis
- 42 m. rectus lateralis
- 43 m. rectus superior
- 44 gl. lacrimalis
- 45 m. obliquus superior
- 46 cisterna cerebellomedullaris
- 47 cisterna pontocerebellaris/pontis
- 48 pedunculus cerebri
- 49 aquaeductus cerebri/sylvii
- 50 lobus occipitalis
- 51 cisterna interpeduncularis
- 52 cornu temporale (ventriculi lat.)
- 53 trigonum (ventriculi lat.)
- 54 cornu occipitale (ventriculi lat.)
- 55 foramen Monroi
- 56 colliculus inf.
- 57 colliculus sup.
- 58 amygdala
- 59 hippocampus
- 60 sulcus calcarinus
- 61 a. cerebri media
- 62 a. cerebri ant.
- 63 cisterna ambiens
- 64 cisterna suprasellaris
- 65 tractus opticus
- 66 cisterna quadrigemina
- 67 corpus mamillare
- 68 ncl. ruber
- 69 subst. nigra
- 70 sinus sagittalis sup.
- 71 sinus frontalis
- 72 lobus frontalis
- 73 ventriculus tertius
- 74 ncl. caudatus
- 75 putamen
- 76 globus pallidus
- 77 thalamus
- 78 cornu frontale (ventriculi lat.)
- 79 commissura ant.
- 80 ventriculus lateralis
- 81 sulcus lateralis/sylvii
- 82 insula
- 83 capsula externa
- 84 capsula interna
- 85 corpus callosum
- 86 lobus parietalis
- 87 sulcus parietooccipitalis
- 88 sulcus centralis
- 89 gyrus precentralis
- 90 gyrus postcentralis
- 91 corona radiata
- 92 cingulum
- 93 centrum semiovale
- 94 fornix
- 95 septum pellucidum
- 96 hypophysis
- 97 sulcus precentralis
- 98 sulcus postcentralis
- 99 os occipitale
- 100 os parietale
- 101 os frontale
- 102 os temporale
- 103 sinus rectus
- 104 v. cerebri magna (Galenii)
- 105 concha nasalis inf.
- 106 v. cerebri int.
- 107 m. splenius capitis
- 108 m. semispinalis capitis
- 109 m. trapezius
- 110 m. longissimus capitis
- 111 m. rect. capitis post. maj.
- 112 m. obliq. capitis inf.

ET: 1
TR: 596.6
TE: 15.0
Velikost pixelu: 0.868 mm
Pozice: -24.1 mm
W: 745 L: 454

P

DFOV: 25.00 x 25

MR/40177
Axial
T1W_SE
BRAIN

A

MR

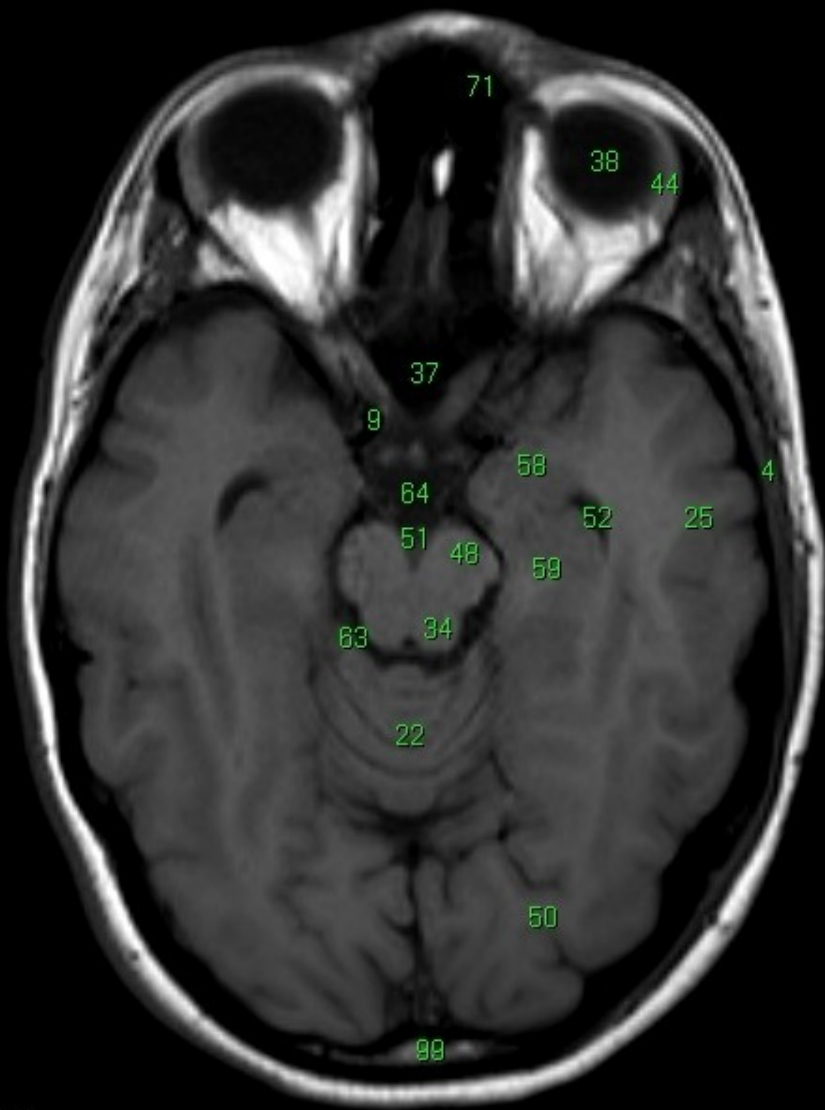

- 1 sinus maxilaris
- 2 septum nasi
- 3 nasopharynx
- 4 m. temporalis
- 5 m. pterygoideus lat.
- 6 m. masseter
- 7 a. vertebralis
- 8 a. basilaris
- 9 a. carotis interna
- 10 processus condylaris mandibulae
- 11 medulla oblongata
- 12 cisterna magna cerebelli
- 13 hemisphaeria cerebelli
- 14 clivus
- 15 meatus acusticus externus
- 16 ganglion trigeminale
- 17 proc. pterygoideus ossis sphenoidalis
- 18 cellulae mastoideae
- 19 tonsilla cerebelli
- 20 flocculus
- 21 concha nasalis media
- 22 vermis cerebelli
- 23 ventriculus quartus
- 24 cavum Meckel
- 25 lobus temporalis
- 26 n. trigeminus
- 27 n. vestibulocochlearis
- 28 cochlea
- 29 vestibulum
- 30 canalis semicircularis lat.
- 31 canalis semicircularis post.
- 32 pons
- 33 canalis semicircularis ant. (= sup.)
- 34 pedunculli cerebellares
- 35 m. pterygoideus med.
- 36 cellulae ethmoidae
- 37 sinus sphenoidalis
- 38 bulbus oculi
- 39 n. opticus
- 40 m. rectus inferior
- 41 m. rectus medialis
- 42 m. rectus lateralis
- 43 m. rectus superior
- 44 gl. lacrimalis
- 45 m. obliquus superior
- 46 cisterna cerebellomedullaris
- 47 cisterna pontocerebellaris/pontis
- 48 pedunculus cerebri
- 49 aqueductus cerebri/sylvii
- 50 lobus occipitalis
- 51 cisterna interpeduncularis
- 52 cornu temporale (ventriculi lat.)
- 53 trigonum (ventriculi lat.)
- 54 cornu occipitale (ventriculi lat.)
- 55 foramen Monroi
- 56 colliculus inf.
- 57 colliculus sup.
- 58 amygdala
- 59 hippocampus
- 60 sulcus calcarinus
- 61 a. cerebri media
- 62 a. cerebri ant.
- 63 cisterna ambiens
- 64 cisterna suprasellaris
- 65 tractus opticus
- 66 cisterna quadrigemina
- 67 corpus mamillare
- 68 ncl. ruber
- 69 subst. nigra
- 70 sinus sagittalis sup.
- 71 sinus frontalis
- 72 lobus frontalis
- 73 ventriculus tertius
- 74 ncl. caudatus
- 75 putamen
- 76 globus pallidus
- 77 thalamus
- 78 cornu frontale (ventriculi lat.)
- 79 commissura ant.
- 80 ventriculus lateralis
- 81 sulcus lateralis/sylvii
- 82 insula
- 83 capsula externa
- 84 capsula interna
- 85 corpus callosum
- 86 lobus parietalis
- 87 sulcus parietooccipitalis
- 88 sulcus centralis
- 89 gyrus precentralis
- 90 gyrus postcentralis
- 91 corona radiata
- 92 cingulum
- 93 centrum semiovale
- 94 fornix
- 95 septum pellucidum
- 96 hypophysis
- 97 sulcus precentralis
- 98 sulcus postcentralis
- 99 os occipitale
- 100 os parietale
- 101 os frontale
- 102 os temporale
- 103 sinus rectus
- 104 v. cerebri magna (Galen)
- 105 concha nasalis inf.
- 106 v. cerebri int.
- 107 m. splenius capitis
- 108 m. semispinalis capitis
- 109 m. trapezius
- 110 m. longissimus capitis
- 111 m. rect. capitis post. maj.
- 112 m. obliq. capitis inf.

R

ET: 1
TR: 596.6
TE: 15.0
Velikost pixelu: 0.868 mm
Pozice: -18.1 mm
W: 745 L: 454

P

DFOV: 25.00 x 25

MR/401/8
Axial
T1W_SE
BRAIN

A

MR

R

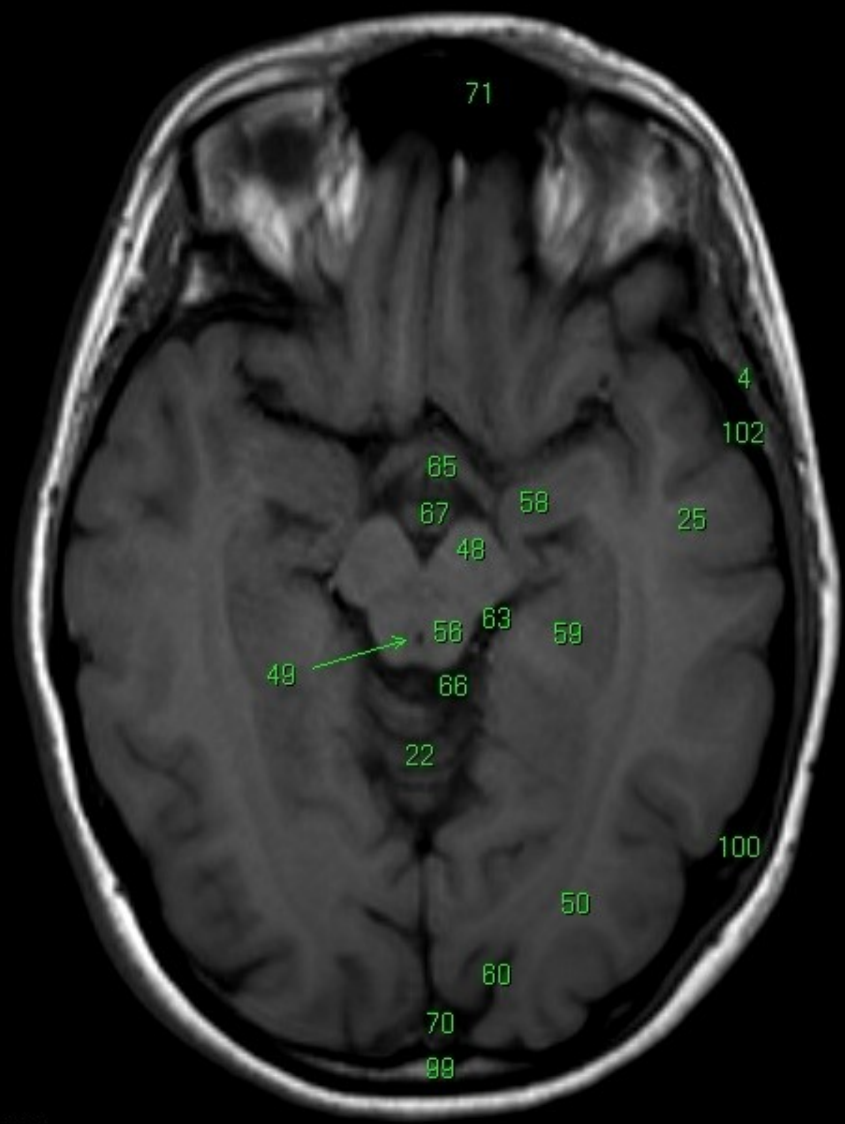

- 1 sinus maxilaris
- 2 septum nasi
- 3 nasopharynx
- 4 m. temporalis
- 5 m. pterygoideus lat.
- 6 m. masseter
- 7 a. vertebralis
- 8 a. basilaris
- 9 a. carotis interna
- 10 processus condylaris mandibulae
- 11 medulla oblongata
- 12 cisterna magna cerebelli
- 13 hemisphaeria cerebelli
- 14 clivus
- 15 meatus acusticus externus
- 16 ganglion trigeminale
- 17 proc. pterygoideus ossis sphenoidalis
- 18 cellulae mastoideae
- 19 tonsilla cerebelli
- 20 flocculus
- 21 concha nasalis media
- 22 vermis cerebelli
- 23 ventriculus quartus
- 24 cavum Meckel
- 25 lobus temporalis
- 26 n. trigeminus
- 27 n. vestibulocochlearis
- 28 cochlea
- 29 vestibulum
- 30 canalis semicircularis lat.
- 31 canalis semicircularis post.
- 32 pons
- 33 canalis semicircularis ant. (= sup.)
- 34 pedunculli cerebellares
- 35 m. pterygoideus med.
- 36 cellulae ethmoidae
- 37 sinus sphenoidalis
- 38 bulbus oculi
- 39 n. opticus
- 40 m. rectus inferior
- 41 m. rectus medialis
- 42 m. rectus lateralis
- 43 m. rectus superior
- 44 gl. lacrimalis
- 45 m. obliquus superior
- 46 cisterna cerebellomedullaris
- 47 cisterna pontocerebellaris/pontis
- 48 pedunculus cerebri
- 49 aquaeductus cerebri/sylvii
- 50 lobus occipitalis
- 51 cisterna interpeduncularis
- 52 cornu temporale (ventriculi lat.)
- 53 trigonum (ventriculi lat.)
- 54 cornu occipitale (ventriculi lat.)
- 55 foramen Monroi
- 56 colliculus inf.
- 57 colliculus sup.
- 58 amygdala
- 59 hippocampus
- 60 sulcus calcarinus
- 61 a. cerebri media
- 62 a. cerebri ant.
- 63 cisterna ambiens
- 64 cisterna suprasellaris
- 65 tractus opticus
- 66 cisterna quadrigemina
- 67 corpus mamillare
- 68 ncl. ruber
- 69 subst. nigra
- 70 sinus sagittalis sup.
- 71 sinus frontalis
- 72 lobus frontalis
- 73 ventriculus tertius
- 74 ncl. caudatus
- 75 putamen
- 76 globus pallidus
- 77 thalamus
- 78 cornu frontale (ventriculi lat.)
- 79 commissura ant.
- 80 ventriculus lateralis
- 81 sulcus lateralis/sylvii
- 82 insula
- 83 capsula externa
- 84 capsula interna
- 85 corpus callosum
- 86 lobus parietalis
- 87 sulcus parietooccipitalis
- 88 sulcus centralis
- 89 gyrus precentralis
- 90 gyrus postcentralis
- 91 corona radiata
- 92 cingulum
- 93 centrum semiovale
- 94 fornix
- 95 septum pellucidum
- 96 hypophysis
- 97 sulcus precentralis
- 98 sulcus postcentralis
- 99 os occipitale
- 100 os parietale
- 101 os frontale
- 102 os temporale
- 103 sinus rectus
- 104 v. cerebri magna (Galen)
- 105 concha nasalis inf.
- 106 v. cerebri int.
- 107 m. splenius capitis
- 108 m. semispinalis capitis
- 109 m. trapezius
- 110 m. longissimus capitis
- 111 m. rect. capitis post. maj.
- 112 m. obliq. capitis inf.

ET: 1
TR: 596.6
TE: 15.0
Velikost pixelu: 0.868 mm
Pozice: -12.1 mm
W: 745 L: 454

P

DFOV: 25.00 x 25

MR/401/9
Axial
T1W_SE
BRAIN

A

MR

R

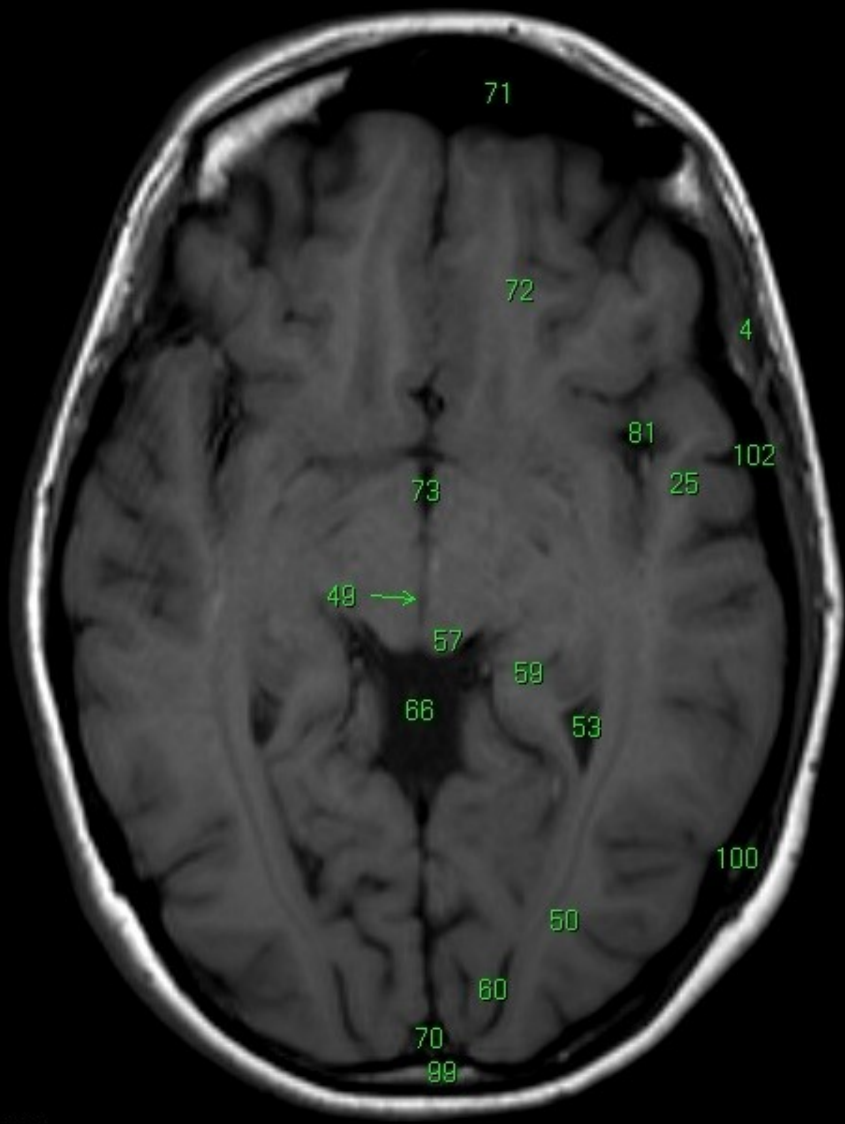

- 1 sinus maxilaris
- 2 septum nasi
- 3 nasopharynx
- 4 m. temporalis
- 5 m. pterygoideus lat.
- 6 m. masseter
- 7 a. vertebralis
- 8 a. basilaris
- 9 a. carotis interna
- 10 processus condylaris mandibulae
- 11 medulla oblongata
- 12 cisterna magna cerebelli
- 13 hemisphaeria cerebelli
- 14 clivus
- 15 meatus acusticus externus
- 16 ganglion trigeminale
- 17 proc. pterygoideus ossis sphenoidalis
- 18 cellulae mastoideae
- 19 tonsilla cerebelli
- 20 flocculus
- 21 concha nasalis media
- 22 vermis cerebelli
- 23 ventriculus quartus
- 24 cavum Meckel
- 25 lobus temporalis
- 26 n. trigeminus
- 27 n. vestibulocochlearis
- 28 cochlea
- 29 vestibulum
- 30 canalis semicircularis lat.
- 31 canalis semicircularis post.
- 32 pons
- 33 canalis semicircularis ant. (= sup.)
- 34 pedunculli cerebellares
- 35 m. pterygoideus med.
- 36 cellulae ethmoidae
- 37 sinus sphenoidalis
- 38 bulbus oculi
- 39 n. opticus
- 40 m. rectus inferior
- 41 m. rectus medialis
- 42 m. rectus lateralis
- 43 m. rectus superior
- 44 gl. lacrimalis
- 45 m. obliquus superior
- 46 cisterna cerebellomedullaris
- 47 cisterna pontocerebellaris/pontis
- 48 pedunculus cerebri
- 49 aquaeductus cerebri/sylvii
- 50 lobus occipitalis
- 51 cisterna interpeduncularis
- 52 cornu temporale (ventriculi lat.)
- 53 trigonum (ventriculi lat.)
- 54 cornu occipitale (ventriculi lat.)
- 55 foramen Monroi
- 56 colliculus inf.
- 57 colliculus sup.
- 58 amygdala
- 59 hippocampus
- 60 sulcus calcarinus
- 61 a. cerebri media
- 62 a. cerebri ant.
- 63 cisterna ambiens
- 64 cisterna suprasellaris
- 65 tractus opticus
- 66 cisterna quadrigemina
- 67 corpus mamillare
- 68 ncl. ruber
- 69 subst. nigra
- 70 sinus sagittalis sup.
- 71 sinus frontalis
- 72 lobus frontalis
- 73 ventriculus tertius
- 74 ncl. caudatus
- 75 putamen
- 76 globus pallidus
- 77 thalamus
- 78 cornu frontale (ventriculi lat.)
- 79 commissura ant.
- 80 ventriculus lateralis
- 81 sulcus lateralis/sylvii
- 82 insula
- 83 capsula externa
- 84 capsula interna
- 85 corpus callosum
- 86 lobus parietalis
- 87 sulcus parietooccipitalis
- 88 sulcus centralis
- 89 gyrus precentralis
- 90 gyrus postcentralis
- 91 corona radiata
- 92 cingulum
- 93 centrum semiovale
- 94 fornix
- 95 septum pellucidum
- 96 hypophysis
- 97 sulcus precentralis
- 98 sulcus postcentralis
- 99 os occipitale
- 100 os parietale
- 101 os frontale
- 102 os temporale
- 103 sinus rectus
- 104 v. cerebri magna (Galenii)
- 105 concha nasalis inf.
- 106 v. cerebri int.
- 107 m. splenius capitis
- 108 m. semispinalis capitis
- 109 m. trapezius
- 110 m. longissimus capitis
- 111 m. rect. capitis post. maj.
- 112 m. obliq. capitis inf.

ET: 1
TR: 596.6
TE: 15.0
Velikost pixelu: 0.868 mm
Pozice: -6.1 mm
W: 745 L: 454

P

DFOV: 25.00 x 25

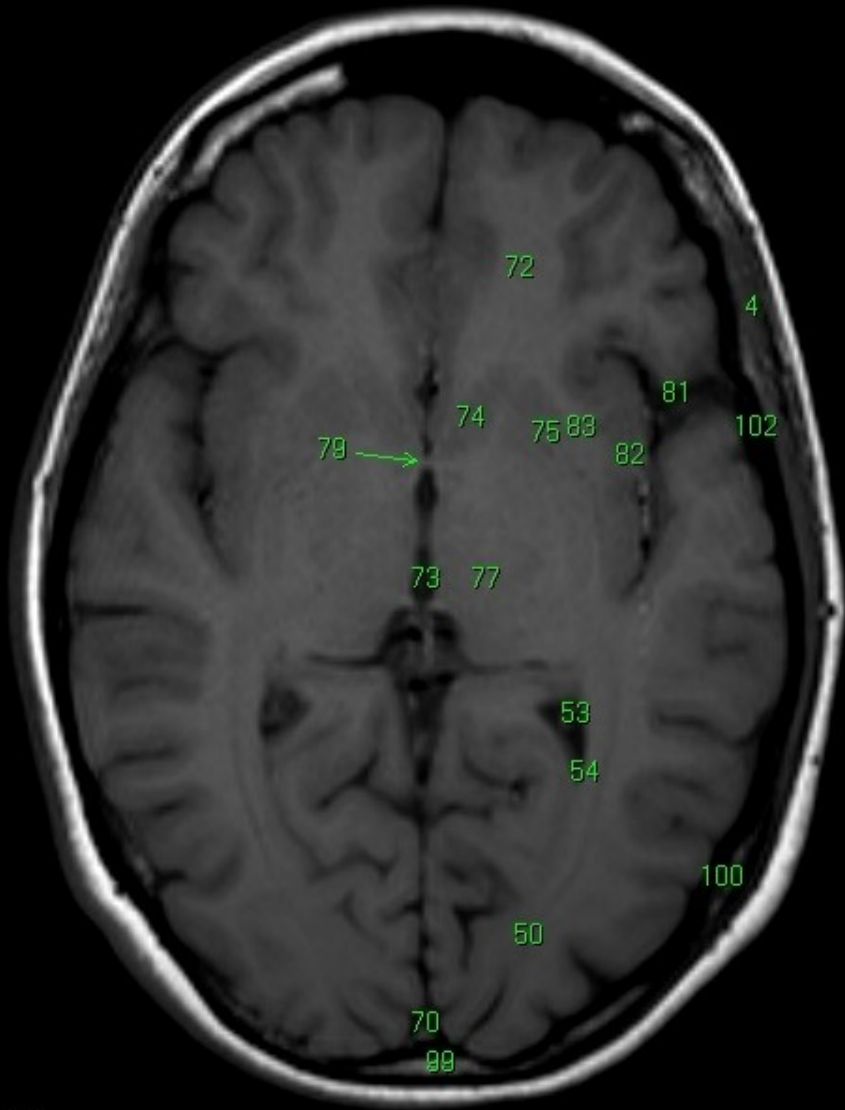

- 1 sinus maxilaris
- 2 septum nasi
- 3 nasopharynx
- 4 m. temporalis
- 5 m. pterygoideus lat.
- 6 m. masseter
- 7 a. vertebralis
- 8 a. basilaris
- 9 a. carotis interna
- 10 processus condylaris mandibulae
- 11 medulla oblongata
- 12 cisterna magna cerebelli
- 13 hemisphaeria cerebelli
- 14 clivus
- 15 meatus acusticus externus
- 16 ganglion trigeminale
- 17 proc. pterygoideus ossis sphenoidalis
- 18 cellulae mastoideae
- 19 tonsilla cerebelli
- 20 flocculus
- 21 concha nasalis media
- 22 vermis cerebelli
- 23 ventriculus quartus
- 24 cavum Meckelii
- 25 lobus temporalis
- 26 n. trigeminus
- 27 n. vestibulocochlearis
- 28 cochlea
- 29 vestibulum
- 30 canalis semicircularis lat.
- 31 canalis semicircularis post.
- 32 pons
- 33 canalis semicircularis ant. (= sup.)
- 34 pedunculli cerebellares
- 35 m. pterygoideus med.
- 36 cellulae ethmoidae
- 37 sinus sphenoidalis
- 38 bulbus oculi
- 39 n. opticus
- 40 m. rectus inferior
- 41 m. rectus medialis
- 42 m. rectus lateralis
- 43 m. rectus superior
- 44 gl. lacrimalis
- 45 m. obliquus superior
- 46 cisterna cerebellomedullaris
- 47 cisterna pontocerebellaris/pontis
- 48 pedunculus cerebri
- 49 aquaeductus cerebri/sylvii
- 50 lobus occipitalis
- 51 cisterna interpeduncularis
- 52 cornu temporale (ventriculi lat.)
- 53 trigonum (ventriculi lat.)
- 54 cornu occipitale (ventriculi lat.)
- 55 foramen Monroi
- 56 colliculus inf.
- 57 colliculus sup.
- 58 amygdala
- 59 hippocampus
- 60 sulcus calcarinus
- 61 a. cerebri media
- 62 a. cerebri ant.
- 63 cisterna ambiens
- 64 cisterna suprasellaris
- 65 tractus opticus
- 66 cisterna quadrigemina
- 67 corpus mamillare
- 68 ncl. ruber
- 69 subst. nigra
- 70 sinus sagittalis sup.
- 71 sinus frontalis
- 72 lobus frontalis
- 73 ventriculus tertius
- 74 ncl. caudatus
- 75 putamen
- 76 globus pallidus
- 77 thalamus
- 78 cornu frontale (ventriculi lat.)
- 79 commissura ant.
- 80 ventriculus lateralis
- 81 sulcus lateralis/sylvii
- 82 insula
- 83 capsula externa
- 84 capsula interna
- 85 corpus callosum
- 86 lobus parietalis
- 87 sulcus parietooccipitalis
- 88 sulcus centralis
- 89 gyrus precentralis
- 90 gyrus postcentralis
- 91 corona radiata
- 92 cingulum
- 93 centrum semiovale
- 94 fornix
- 95 septum pellucidum
- 96 hypophysis
- 97 sulcus precentralis
- 98 sulcus postcentralis
- 99 os occipitale
- 100 os parietale
- 101 os frontale
- 102 os temporale
- 103 sinus rectus
- 104 v. cerebri magna (Galenii)
- 105 concha nasalis inf.
- 106 v. cerebri int.
- 107 m. splenius capitis
- 108 m. semispinalis capitis
- 109 m. trapezius
- 110 m. longissimus capitis
- 111 m. rect. capitis post. maj.
- 112 m. obliq. capitis inf.

ET: 1
TR: 596.6
TE: 15.0
Velikost pixelu: 0.868 mm
Pozice: -0.1 mm
W: 745 L: 454

MR/401/11
Axial
T1W_SE
BRAIN

A

MR

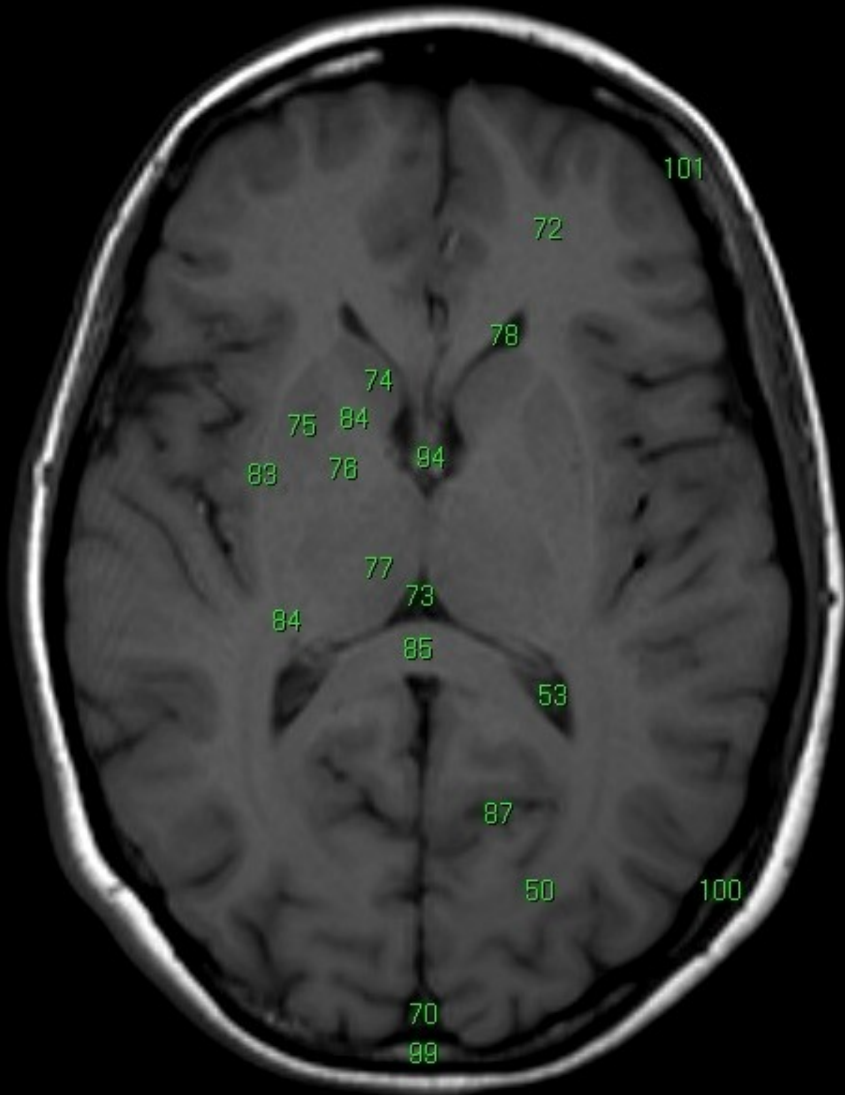

R

ET: 1
TR: 596.6
TE: 15.0
Velikost pixelu: 0.868 mm
Pozice: 5.9 mm
W: 745 L: 454

- 1 sinus maxilaris
- 2 septum nasi
- 3 nasopharynx
- 4 m. temporalis
- 5 m. pterygoideus lat.
- 6 m. masseter
- 7 a. vertebralis
- 8 a. basilaris
- 9 a. carotis interna
- 10 processus condylaris mandibulae
- 11 medulla oblongata
- 12 cisterna magna cerebelli
- 13 hemisphaeria cerebelli
- 14 cilius
- 15 meatus acusticus externus
- 16 ganglion trigeminale
- 17 proc. pterygoideus ossis sphenoidalis
- 18 cellulae mastoideae
- 19 tonsilla cerebelli
- 20 flocculus
- 21 concha nasalis media
- 22 vermis cerebelli
- 23 ventriculus quartus
- 24 cavum Meckelii
- 25 lobus temporalis
- 26 n. trigeminus
- 27 n. vestibulocochlearis
- 28 cochlea
- 29 vestibulum
- 30 canalis semicircularis lat.
- 31 canalis semicircularis post.
- 32 pons
- 33 canalis semicircularis ant. (= sup.)
- 34 pedunculi cerebellares
- 35 m. pterygoideus med.
- 36 cellulae ethmoidae
- 37 sinus sphenoidalis
- 38 bulbus oculi
- 39 n. opticus
- 40 m. rectus inferior
- 41 m. rectus medialis
- 42 m. rectus lateralis
- 43 m. rectus superior
- 44 gl. lacrimalis
- 45 m. obliquus superior
- 46 cisterna cerebellomedullaris
- 47 cisterna pontocerebellaris/pontis
- 48 pedunculus cerebri
- 49 aquaeductus cerebri/sylvii
- 50 lobus occipitalis
- 51 cisterna interpeduncularis
- 52 cornu temporale (ventriculi lat.)
- 53 trigonum (ventriculi lat.)
- 54 cornu occipitale (ventriculi lat.)
- 55 foramen Monroi
- 56 colliculus inf.
- 57 colliculus sup.
- 58 amygdala
- 59 hippocampus
- 60 sulcus calcarinus
- 61 a. cerebri media
- 62 a. cerebri ant.
- 63 cisterna ambiens
- 64 cisterna suprasellaris
- 65 tractus opticus
- 66 cisterna quadrigemina
- 67 corpus mamillare
- 68 ncl. ruber
- 69 subst. nigra
- 70 sinus sagittalis sup.
- 71 sinus frontalis
- 72 lobus frontalis
- 73 ventriculus tertius
- 74 ncl. caudatus
- 75 putamen
- 76 globus pallidus
- 77 thalamus
- 78 cornu frontale (ventriculi lat.)
- 79 commissura ant.
- 80 ventriculus lateralis
- 81 sulcus lateralis/sylvii
- 82 insula
- 83 capsula externa
- 84 capsula interna
- 85 corpus callosum
- 86 lobus parietalis
- 87 sulcus parietooccipitalis
- 88 sulcus centralis
- 89 gyrus precentralis
- 90 gyrus postcentralis
- 91 corona radiata
- 92 cingulum
- 93 centrum semiovale
- 94 fornix
- 95 septum pellucidum
- 96 hypophysis
- 97 sulcus precentralis
- 98 sulcus postcentralis
- 99 os occipitale
- 100 os parietale
- 101 os frontale
- 102 os temporale
- 103 sinus rectus
- 104 v. cerebri magna (Galenii)
- 105 concha nasalis inf.
- 106 v. cerebri int.
- 107 m. splenius capitis
- 108 m. semispinalis capitis
- 109 m. trapezius
- 110 m. longissimus capitis
- 111 m. rect. capitis post. maj.
- 112 m. obliq. capitis inf.

P

DFOV: 25.00 x 25

MR/401/12
Axial
T1W_SE
BRAIN

A

MR

R

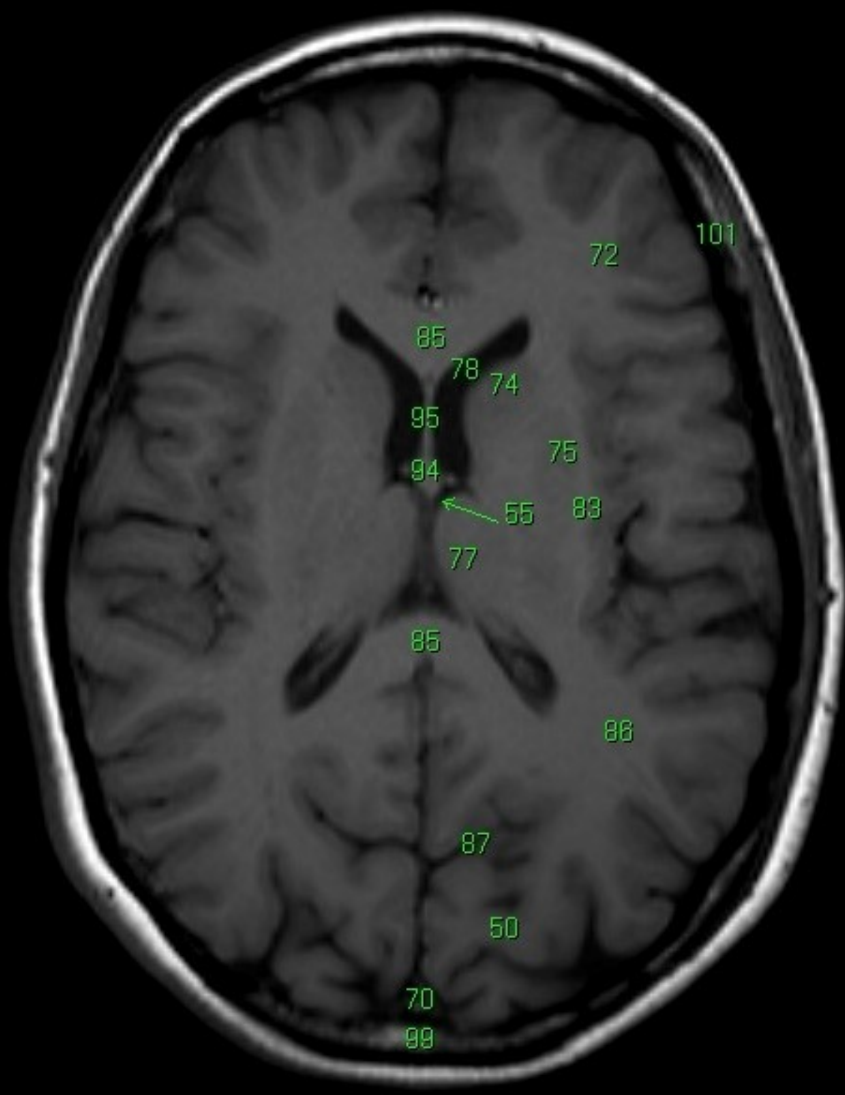

- 1 sinus maxilaris
- 2 septum nasi
- 3 nasopharynx
- 4 m. temporalis
- 5 m. pterygoideus lat.
- 6 m. masseter
- 7 a. vertebralis
- 8 a. basilaris
- 9 a. carotis interna
- 10 processus condylaris mandibulae
- 11 medulla oblongata
- 12 cisterna magna cerebelli
- 13 hemisphaeria cerebelli
- 14 cilius
- 15 meatus acusticus externus
- 16 ganglion trigeminale
- 17 proc. pterygoideus ossis sphenoidalis
- 18 cellulae mastoideae
- 19 tonsilla cerebelli
- 20 flocculus
- 21 concha nasalis media
- 22 vermis cerebelli
- 23 ventriculus quartus
- 24 cavum Meckel
- 25 lobus temporalis
- 26 n. trigeminus
- 27 n. vestibulocochlearis
- 28 cochlea
- 29 vestibulum
- 30 canalis semicircularis lat.
- 31 canalis semicircularis post.
- 32 pons
- 33 canalis semicircularis ant. (= sup.)
- 34 pedunculi cerebellares
- 35 m. pterygoideus med.
- 36 cellulae ethmoidae
- 37 sinus sphenoidalis
- 38 bulbus oculi
- 39 n. opticus
- 40 m. rectus inferior
- 41 m. rectus medialis
- 42 m. rectus lateralis
- 43 m. rectus superior
- 44 gl. lacrimalis
- 45 m. obliquus superior
- 46 cisterna cerebellomedullaris
- 47 cisterna pontocerebellaris/pontis
- 48 pedunculus cerebri
- 49 aquaeductus cerebri/sylvii
- 50 lobus occipitalis
- 51 cisterna interpeduncularis
- 52 cornu temporale (ventriculi lat.)
- 53 trigonum (ventriculi lat.)
- 54 cornu occipitale (ventriculi lat.)
- 55 foramen Monroi
- 56 colliculus inf.
- 57 colliculus sup.
- 58 amygdala
- 59 hippocampus
- 60 sulcus calcarinus
- 61 a. cerebri media
- 62 a. cerebri ant.
- 63 cisterna ambiens
- 64 cisterna suprasellaris
- 65 tractus opticus
- 66 cisterna quadrigemina
- 67 corpus mamillare
- 68 ncl. ruber
- 69 subst. nigra
- 70 sinus sagittalis sup.
- 71 sinus frontalis
- 72 lobus frontalis
- 73 ventriculus tertius
- 74 ncl. caudatus
- 75 putamen
- 76 globus pallidus
- 77 thalamus
- 78 cornu frontale (ventriculi lat.)
- 79 commissura ant.
- 80 ventriculus lateralis
- 81 sulcus lateralis/sylvii
- 82 insula
- 83 capsula externa
- 84 capsula interna
- 85 corpus callosum
- 86 lobus parietalis
- 87 sulcus parietooccipitalis
- 88 sulcus centralis
- 89 gyrus precentralis
- 90 gyrus postcentralis
- 91 corona radiata
- 92 cingulum
- 93 centrum semiovale
- 94 fornix
- 95 septum pellucidum
- 96 hypophysis
- 97 sulcus precentralis
- 98 sulcus postcentralis
- 99 os occipitale
- 100 os parietale
- 101 os frontale
- 102 os temporale
- 103 sinus rectus
- 104 v. cerebri magna (Galen)
- 105 concha nasalis inf.
- 106 v. cerebri int.
- 107 m. splenius capitis
- 108 m. semispinalis capitis
- 109 m. trapezius
- 110 m. longissimus capitis
- 111 m. rect. capitis post. maj.
- 112 m. obliq. capitis inf.

ET: 1
TR: 596.6
TE: 15.0
Velikost pixelu: 0.868 mm
Pozice: 11.9 mm
W: 745 L: 454

P

DFOV: 25.00 x 25

MR/401/13
Axial
T1W_SE
BRAIN

A

MR

R

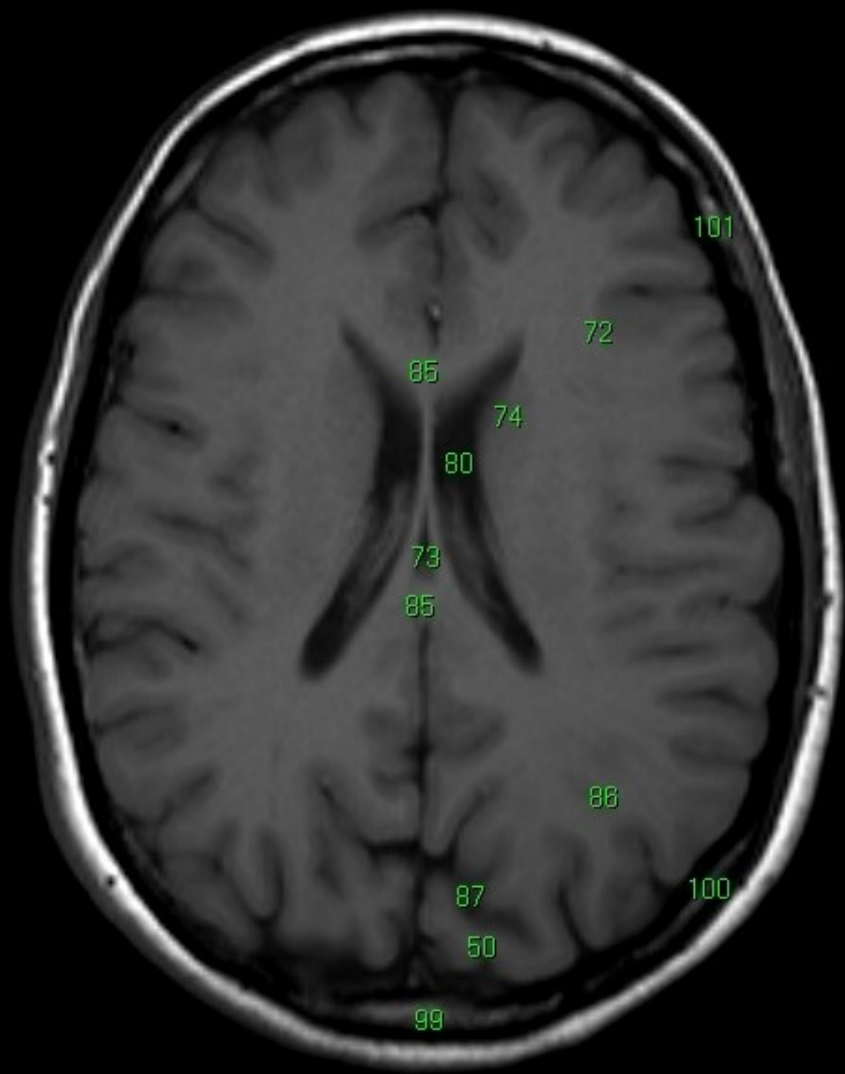

- 1 sinus maxilaris
- 2 septum nasi
- 3 nasopharynx
- 4 m. temporalis
- 5 m. pterygoideus lat.
- 6 m. masseter
- 7 a. vertebralis
- 8 a. basilaris
- 9 a. carotis interna
- 10 processus condylaris mandibulae
- 11 medulla oblongata
- 12 cisterna magna cerebelli
- 13 hemisphaeria cerebelli
- 14 clivus
- 15 meatus acusticus externus
- 16 ganglion trigeminale
- 17 proc. pterygoideus ossis sphenoidalis
- 18 cellulae mastoideae
- 19 tonsilla cerebelli
- 20 flocculus
- 21 concha nasalis media
- 22 vermis cerebelli
- 23 ventriculus quartus
- 24 cavum Meckel
- 25 lobus temporalis
- 26 n. trigeminus
- 27 n. vestibulocochlearis
- 28 cochlea
- 29 vestibulum
- 30 canalis semicircularis lat.
- 31 canalis semicircularis post.
- 32 pons
- 33 canalis semicircularis ant. (= sup.)
- 34 pedunculi cerebellares
- 35 m. pterygoideus med.
- 36 cellulae ethmoidae
- 37 sinus sphenoidalis
- 38 bulbus oculi
- 39 n. opticus
- 40 m. rectus inferior
- 41 m. rectus medialis
- 42 m. rectus lateralis
- 43 m. rectus superior
- 44 gl. lacrimalis
- 45 m. obliquus superior
- 46 cisterna cerebellomedullaris
- 47 cisterna pontocerebellaris/pontis
- 48 pedunculus cerebri
- 49 aquaeductus cerebri/sylvii
- 50 lobus occipitalis
- 51 cisterna interpeduncularis
- 52 cornu temporale (ventriculi lat.)
- 53 trigonum (ventriculi lat.)
- 54 cornu occipitale (ventriculi lat.)
- 55 foramen Monroi
- 56 colliculus inf.
- 57 colliculus sup.
- 58 amygdala
- 59 hippocampus
- 60 sulcus calcarinus
- 61 a. cerebri media
- 62 a. cerebri ant.
- 63 cisterna ambiens
- 64 cisterna suprasellaris
- 65 tractus opticus
- 66 cisterna quadrigemina
- 67 corpus mamillare
- 68 ncl. ruber
- 69 subst. nigra
- 70 sinus sagittalis sup.
- 71 sinus frontalis
- 72 lobus frontalis
- 73 ventriculus tertius
- 74 ncl. caudatus
- 75 putamen
- 76 globus pallidus
- 77 thalamus
- 78 cornu frontale (ventriculi lat.)
- 79 commissura ant.
- 80 ventriculus lateralis
- 81 sulcus lateralis/sylvii
- 82 insula
- 83 capsula externa
- 84 capsula interna
- 85 corpus callosum
- 86 lobus parietalis
- 87 sulcus parietooccipitalis
- 88 sulcus centralis
- 89 gyrus precentralis
- 90 gyrus postcentralis
- 91 corona radiata
- 92 cingulum
- 93 centrum semiovale
- 94 fornix
- 95 septum pellucidum
- 96 hypophysis
- 97 sulcus precentralis
- 98 sulcus postcentralis
- 99 os occipitale
- 100 os parietale
- 101 os frontale
- 102 os temporale
- 103 sinus rectus
- 104 v. cerebri magna (Galenii)
- 105 concha nasalis inf.
- 106 v. cerebri int.
- 107 m. splenius capitis
- 108 m. semispinalis capitis
- 109 m. trapezius
- 110 m. longissimus capitis
- 111 m. rect. capitis post. maj.
- 112 m. obliq. capitis inf.

ET: 1
TR: 596.6
TE: 15.0
Velikost pixelu: 0.868 mm
Pozice: 17.9 mm
W: 745 L: 454

P

DFOV: 25.00 x 25

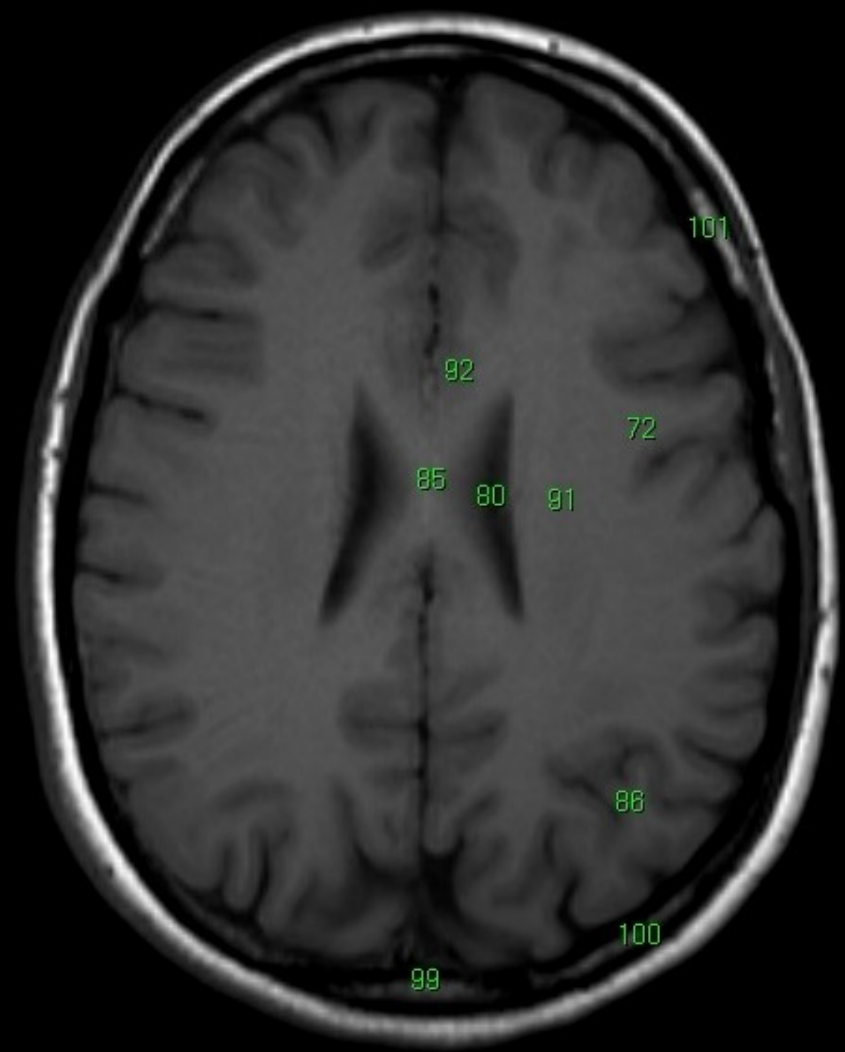

- 1 sinus maxilaris
- 2 septum nasi
- 3 nasopharynx
- 4 m. temporalis
- 5 m. pterygoideus lat.
- 6 m. masseter
- 7 a. vertebralis
- 8 a. basilaris
- 9 a. carotis interna
- 10 processus condylaris mandibulae
- 11 medulla oblongata
- 12 cisterna magna cerebelli
- 13 hemisphaera cerebelli
- 14 clivus
- 15 meatus acusticus externus
- 16 ganglion trigeminale
- 17 proc. pterygoideus ossis sphenoidalis
- 18 cellulae mastoideae
- 19 tonsilla cerebelli
- 20 flocculus
- 21 concha nasalis media
- 22 vermis cerebelli
- 23 ventriculus quartus
- 24 cavum Meckel
- 25 lobus temporalis
- 26 n. trigeminus
- 27 n. vestibulocochlearis
- 28 cochlea
- 29 vestibulum
- 30 canalis semicircularis lat.
- 31 canalis semicircularis post.
- 32 pons
- 33 canalis semicircularis ant. (= sup.)
- 34 pedunculi cerebellares
- 35 m. pterygoideus med.
- 36 cellulae ethmoidae
- 37 sinus sphenoidalis
- 38 bulbus oculi
- 39 n. opticus
- 40 m. rectus inferior
- 41 m. rectus medialis
- 42 m. rectus lateralis
- 43 m. rectus superior
- 44 gl. lacrimalis
- 45 m. obliquus superior
- 46 cisterna cerebellomedullaris
- 47 cisterna pontocerebellaris/pontis
- 48 pedunculus cerebri
- 49 aquaeductus cerebri/sylvii
- 50 lobus occipitalis
- 51 cisterna interpeduncularis
- 52 cornu temporale (ventriculi lat.)
- 53 trigonum (ventriculi lat.)
- 54 cornu occipitale (ventriculi lat.)
- 55 foramen Monroi
- 56 colliculus inf.
- 57 colliculus sup.
- 58 amygdala
- 59 hippocampus
- 60 sulcus calcarinus
- 61 a. cerebri media
- 62 a. cerebri ant.
- 63 cisterna ambiens
- 64 cisterna suprasellaris
- 65 tractus opticus
- 66 cisterna quadrigemina
- 67 corpus mamillare
- 68 ncl. ruber
- 69 subst. nigra
- 70 sinus sagittalis sup.
- 71 sinus frontalis
- 72 lobus frontalis
- 73 ventriculus tertius
- 74 ncl. caudatus
- 75 putamen
- 76 globus pallidus
- 77 thalamus
- 78 cornu frontale (ventriculi lat.)
- 79 commissura ant.
- 80 ventriculus lateralis
- 81 sulcus lateralis/sylvii
- 82 insula
- 83 capsula externa
- 84 capsula interna
- 85 corpus callosum
- 86 lobus parietalis
- 87 sulcus parietooccipitalis
- 88 sulcus centralis
- 89 gyrus precentralis
- 90 gyrus postcentralis
- 91 corona radiata
- 92 cingulum
- 93 centrum semiovale
- 94 fornix
- 95 septum pellucidum
- 96 hypophysis
- 97 sulcus precentralis
- 98 sulcus postcentralis
- 99 os occipitale
- 100 os parietale
- 101 os frontale
- 102 os temporale
- 103 sinus rectus
- 104 v. cerebri magna (Galenii)
- 105 concha nasalis inf.
- 106 v. cerebri int.
- 107 m. splenius capitis
- 108 m. semispinalis capitis
- 109 m. trapezius
- 110 m. longissimus capitis
- 111 m. rect. capitis post. maj.
- 112 m. obliq. capitis inf.

ET: 1
TR: 596.6
TE: 15.0
Velikost pixelu: 0.868 mm
Pozice: 23.9 mm
W: 745 L: 454

MR/401/15
Axial
T1W_SE
BRAIN

A

MR

R

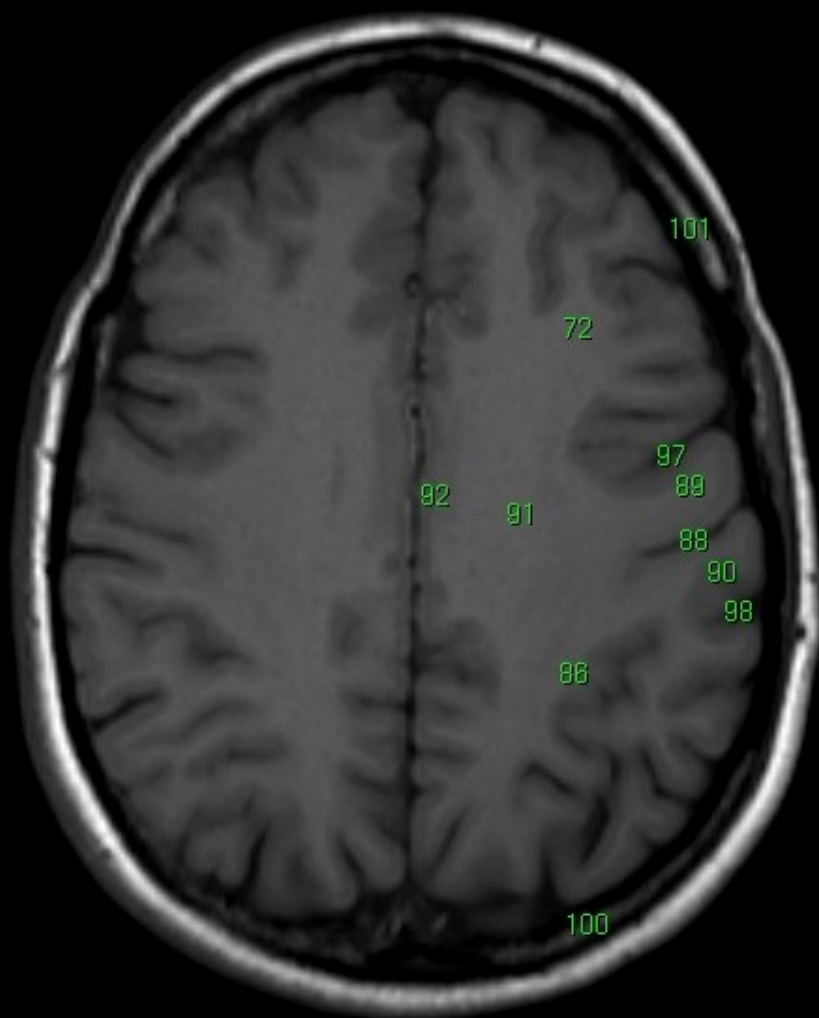

- 1 sinus maxilaris
- 2 septum nasi
- 3 nasopharynx
- 4 m. temporalis
- 5 m. pterygoideus lat.
- 6 m. masseter
- 7 a. vertebralis
- 8 a. basilaris
- 9 a. carotis interna
- 10 processus condylaris mandibulae
- 11 medulla oblongata
- 12 cisterna magna cerebelli
- 13 hemisphaeria cerebelli
- 14 clivus
- 15 meatus acusticus externus
- 16 ganglion trigeminale
- 17 proc. pterygoideus ossis sphenoidalis
- 18 cellulae mastoideae
- 19 tonsilla cerebelli
- 20 flocculus
- 21 concha nasalis media
- 22 vermis cerebelli
- 23 ventriculus quartus
- 24 cavum Meckel
- 25 lobus temporalis
- 26 n. trigeminus
- 27 n. vestibulocochlearis
- 28 cochlea
- 29 vestibulum
- 30 canalis semicircularis lat.
- 31 canalis semicircularis post.
- 32 pons
- 33 canalis semicircularis ant. (= sup.)
- 34 pedunculli cerebellares
- 35 m. pterygoideus med.
- 36 cellulae ethmoidae
- 37 sinus sphenoidalis
- 38 bulbus oculi
- 39 n. opticus
- 40 m. rectus inferior
- 41 m. rectus medialis
- 42 m. rectus lateralis
- 43 m. rectus superior
- 44 gl. lacrimalis
- 45 m. obliquus superior
- 46 cisterna cerebellomedullaris
- 47 cisterna pontocerebellaris/pontis
- 48 pedunculus cerebri
- 49 aquaeductus cerebri/sylvii
- 50 lobus occipitalis
- 51 cisterna interpeduncularis
- 52 cornu temporale (ventriculi lat.)
- 53 trigonum (ventriculi lat.)
- 54 cornu occipitale (ventriculi lat.)
- 55 foramen Monroi
- 56 colliculus inf.
- 57 colliculus sup.
- 58 amygdala
- 59 hippocampus
- 60 sulcus calcarinus
- 61 a. cerebri media
- 62 a. cerebri ant.
- 63 cisterna ambiens
- 64 cisterna suprasellaris
- 65 tractus opticus
- 66 cisterna quadrigemina
- 67 corpus mamillare
- 68 ncl. ruber
- 69 subst. nigra
- 70 sinus sagittalis sup.
- 71 sinus frontalis
- 72 lobus frontalis
- 73 ventriculus tertius
- 74 ncl. caudatus
- 75 putamen
- 76 globus pallidus
- 77 thalamus
- 78 cornu frontale (ventriculi lat.)
- 79 commissura ant.
- 80 ventriculus lateralis
- 81 sulcus lateralis/sylvii
- 82 insula
- 83 capsula externa
- 84 capsula interna
- 85 corpus callosum
- 86 lobus parietalis
- 87 sulcus parietooccipitalis
- 88 sulcus centralis
- 89 gyrus precentralis
- 90 gyrus postcentralis
- 91 corona radiata
- 92 cingulum
- 93 centrum semiovale
- 94 fornix
- 95 septum pellucidum
- 96 hypophysis
- 97 sulcus precentralis
- 98 sulcus postcentralis
- 99 os occipitale
- 100 os parietale
- 101 os frontale
- 102 os temporale
- 103 sinus rectus
- 104 v. cerebri magna (Galen)
- 105 concha nasalis inf.
- 106 v. cerebri int.
- 107 m. splenius capitis
- 108 m. semispinalis capitis
- 109 m. trapezius
- 110 m. longissimus capitis
- 111 m. rect. capitis post. maj.
- 112 m. obliq. capitis inf.

ET: 1
TR: 596.6
TE: 15.0
Velikost pixelu: 0.868 mm
Pozice: 29.9 mm
W: 745 L: 454

P

DFOV: 25.00 x 25

MR/401/16
Axial
T1W_SE
BRAIN

A

MR

R

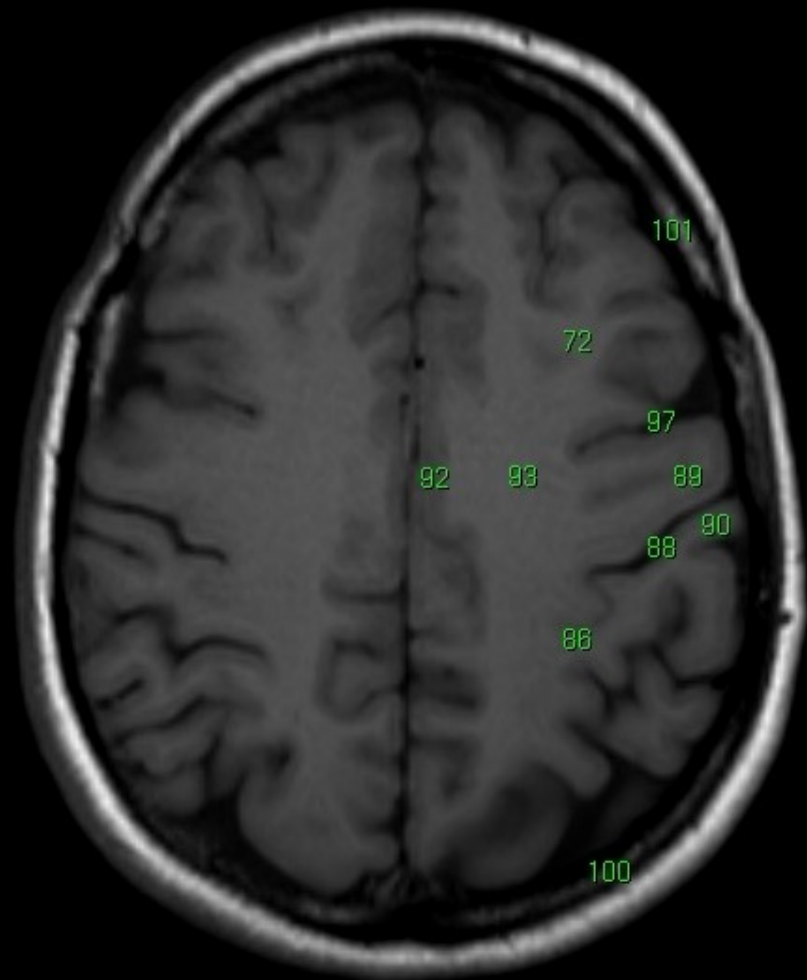

- 1 sinus maxilaris
- 2 septum nasi
- 3 nasopharynx
- 4 m. temporalis
- 5 m. pterygoideus lat.
- 6 m. masseter
- 7 a. vertebralis
- 8 a. basilaris
- 9 a. carotis interna
- 10 processus condylaris mandibulae
- 11 medulla oblongata
- 12 cisterna magna cerebelli
- 13 hemisphaeria cerebelli
- 14 clivus
- 15 meatus acusticus externus
- 16 ganglion trigeminale
- 17 proc. pterygoideus ossis sphenoidalis
- 18 cellulae mastoideae
- 19 tonsilla cerebelli
- 20 flocculus
- 21 concha nasalis media
- 22 vermis cerebelli
- 23 ventriculus quartus
- 24 cavum Meckel
- 25 lobus temporalis
- 26 n. trigeminus
- 27 n. vestibulocochlearis
- 28 cochlea
- 29 vestibulum
- 30 canalis semicircularis lat.
- 31 canalis semicircularis post.
- 32 pons
- 33 canalis semicircularis ant. (= sup.)
- 34 pedunculi cerebellares
- 35 m. pterygoideus med.
- 36 cellulae ethmoidae
- 37 sinus sphenoidalis
- 38 bulbus oculi
- 39 n. opticus
- 40 m. rectus inferior
- 41 m. rectus medialis
- 42 m. rectus lateralis
- 43 m. rectus superior
- 44 gl. lacrimalis
- 45 m. obliquus superior
- 46 cisterna cerebellomedullaris
- 47 cisterna pontocerebellaris/pontis
- 48 pedunculus cerebri
- 49 aquaeductus cerebri/sylvii
- 50 lobus occipitalis
- 51 cisterna interpeduncularis
- 52 cornu temporale (ventriculi lat.)
- 53 trigonum (ventriculi lat.)
- 54 cornu occipitale (ventriculi lat.)
- 55 foramen Monroi
- 56 colliculus inf.
- 57 colliculus sup.
- 58 amygdala
- 59 hippocampus
- 60 sulcus calcarinus
- 61 a. cerebri media
- 62 a. cerebri ant.
- 63 cisterna ambiens
- 64 cisterna suprasellaris
- 65 tractus opticus
- 66 cisterna quadrigemina
- 67 corpus mamillare
- 68 ncl. ruber
- 69 subst. nigra
- 70 sinus sagittalis sup.
- 71 sinus frontalis
- 72 lobus frontalis
- 73 ventriculus tertius
- 74 ncl. caudatus
- 75 putamen
- 76 globus pallidus
- 77 thalamus
- 78 cornu frontale (ventriculi lat.)
- 79 commissura ant.
- 80 ventriculus lateralis
- 81 sulcus lateralis/sylvii
- 82 insula
- 83 capsula externa
- 84 capsula interna
- 85 corpus callosum
- 86 lobus parietalis
- 87 sulcus parietooccipitalis
- 88 sulcus centralis
- 89 gyrus precentralis
- 90 gyrus postcentralis
- 91 corona radiata
- 92 cingulum
- 93 centrum semiovale
- 94 fornix
- 95 septum pellucidum
- 96 hypophysis
- 97 sulcus precentralis
- 98 sulcus postcentralis
- 99 os occipitale
- 100 os parietale
- 101 os frontale
- 102 os temporale
- 103 sinus rectus
- 104 v. cerebri magna (Galenii)
- 105 concha nasalis inf.
- 106 v. cerebri int.
- 107 m. splenius capitis
- 108 m. semispinalis capitis
- 109 m. trapezius
- 110 m. longissimus capitis
- 111 m. rect. capitis post. maj.
- 112 m. obliq. capitis inf.

ET: 1
TR: 596.6
TE: 15.0
Velikost pixelu: 0.868 mm
Pozice: 35.9 mm
W: 745 L: 454

P

DFOV: 25.00 x 25

MR/401/17
Axial
T1W_SE
BRAIN

A

MR

R

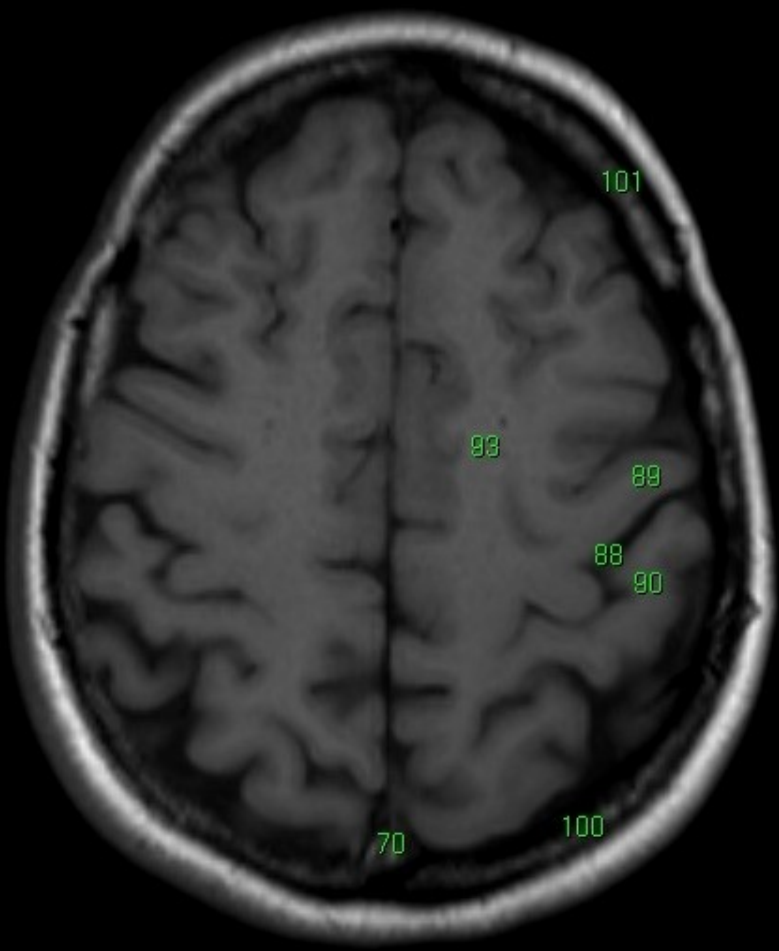

- 1 sinus maxilaris
- 2 septum nasi
- 3 nasopharynx
- 4 m. temporalis
- 5 m. pterygoideus lat.
- 6 m. masseter
- 7 a. vertebralis
- 8 a. basilaris
- 9 a. carotis interna
- 10 processus condylaris mandibulae
- 11 medulla oblongata
- 12 cisterna magna cerebelli
- 13 hemisphaeria cerebelli
- 14 clivus
- 15 meatus acusticus externus
- 16 ganglion trigeminale
- 17 proc. pterygoideus ossis sphenoidalis
- 18 cellulae mastoideae
- 19 tonsilla cerebelli
- 20 flocculus
- 21 concha nasalis media
- 22 vermis cerebelli
- 23 ventriculus quartus
- 24 cavum Meckelii
- 25 lobus temporalis
- 26 n. trigeminus
- 27 n. vestibulocochlearis
- 28 cochlea
- 29 vestibulum
- 30 canalis semicircularis lat.
- 31 canalis semicircularis post.
- 32 pons
- 33 canalis semicircularis ant. (= sup.)
- 34 pedunculi cerebellares
- 35 m. pterygoideus med.
- 36 cellulae ethmoidae
- 37 sinus sphenoidalis
- 38 bulbus oculi
- 39 n. opticus
- 40 m. rectus inferior
- 41 m. rectus medialis
- 42 m. rectus lateralis
- 43 m. rectus superior
- 44 gl. lacrimalis
- 45 m. obliquus superior
- 46 cisterna cerebellomedullaris
- 47 cisterna pontocerebellaris/pontis
- 48 pedunculus cerebri
- 49 aquaeductus cerebri/sylvii
- 50 lobus occipitalis
- 51 cisterna interpeduncularis
- 52 cornu temporale (ventriculi lat.)
- 53 trigonum (ventriculi lat.)
- 54 cornu occipitale (ventriculi lat.)
- 55 foramen Monroi
- 56 colliculus inf.
- 57 colliculus sup.
- 58 amygdala
- 59 hippocampus
- 60 sulcus calcarinus
- 61 a. cerebri media
- 62 a. cerebri ant.
- 63 cisterna ambiens
- 64 cisterna suprasellaris
- 65 tractus opticus
- 66 cisterna quadrigemina
- 67 corpus mamillare
- 68 ncl. ruber
- 69 subst. nigra
- 70 sinus sagittalis sup.
- 71 sinus frontalis
- 72 lobus frontalis
- 73 ventriculus tertius
- 74 ncl. caudatus
- 75 putamen
- 76 globus pallidus
- 77 thalamus
- 78 cornu frontale (ventriculi lat.)
- 79 commissura ant.
- 80 ventriculus lateralis
- 81 sulcus lateralis/sylvii
- 82 insula
- 83 capsula externa
- 84 capsula interna
- 85 corpus callosum
- 86 lobus parietalis
- 87 sulcus parietooccipitalis
- 88 sulcus centralis
- 89 gyrus precentralis
- 90 gyrus postcentralis
- 91 corona radiata
- 92 cingulum
- 93 centrum semiovale
- 94 fornix
- 95 septum pellucidum
- 96 hypophysis
- 97 sulcus precentralis
- 98 sulcus postcentralis
- 99 os occipitale
- 100 os parietale
- 101 os frontale
- 102 os temporale
- 103 sinus rectus
- 104 v. cerebri magna (Galenii)
- 105 concha nasalis inf.
- 106 v. cerebri int.
- 107 m. splenius capitis
- 108 m. semispinalis capitis
- 109 m. trapezius
- 110 m. longissimus capitis
- 111 m. rect. capitis post. maj.
- 112 m. obliq. capitis inf.

ET: 1
TR: 596.6
TE: 15.0
Velikost pixelu: 0.868 mm
Pozice: 41.9 mm
W: 745 L: 454

P

DFOV: 25.00 x 25

MR/401/18
Axial
T1W_SE
BRAIN

A

MR

R

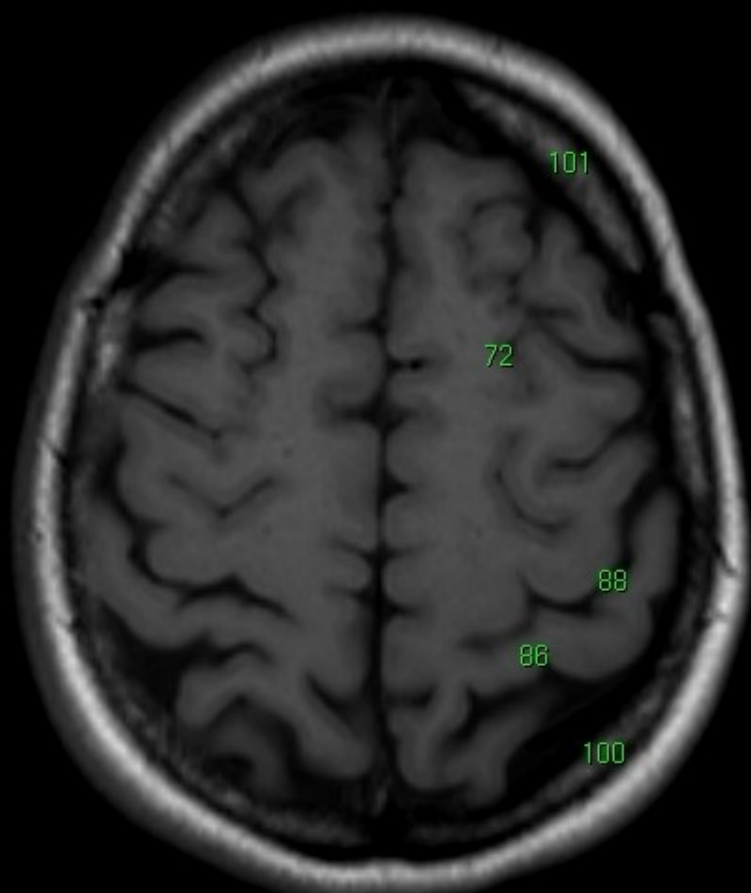

- | | |
|--|-------------------------------------|
| 1 sinus maxilaris | 57 colliculus sup. |
| 2 septum nasi | 58 amygdala |
| 3 nasopharynx | 59 hippocampus |
| 4 m. temporalis | 60 sulcus calcarinus |
| 5 m. pterygoideus lat. | 61 a. cerebri media |
| 6 m. masseter | 62 a. cerebri ant. |
| 7 a. vertebralis | 63 cisterna ambiens |
| 8 a. basilaris | 64 cisterna suprasellaris |
| 9 a. carotis interna | 65 tractus opticus |
| 10 processus condylaris mandibulae | 66 cisterna quadrigemina |
| 11 medulla oblongata | 67 corpus mamillare |
| 12 cisterna magna cerebelli | 68 ncl. ruber |
| 13 hemisphaeria cerebelli | 69 subst. nigra |
| 14 clivus | 70 sinus sagittalis sup. |
| 15 meatus acusticus externus | 71 sinus frontalis |
| 16 ganglion trigeminale | 72 lobus frontalis |
| 17 proc. pterygoideus ossis sphenoidalis | 73 ventriculus tertius |
| 18 cellulae mastoideae | 74 ncl. caudatus |
| 19 tonsilla cerebelli | 75 putamen |
| 20 flocculus | 76 globus pallidus |
| 21 concha nasalis media | 77 thalamus |
| 22 vermis cerebelli | 78 cornu frontale (ventriculi lat.) |
| 23 ventriculus quartus | 79 commissura ant. |
| 24 cavum Meckel | 80 ventriculus lateralis |
| 25 lobus temporalis | 81 sulcus lateralis/sylvii |
| 26 n. trigeminus | 82 insula |
| 27 n. vestibulocochlearis | 83 capsula externa |
| 28 cochlea | 84 capsula interna |
| 29 vestibulum | 85 corpus callosum |
| 30 canalis semicircularis lat. | 86 lobus parietalis |
| 31 canalis semicircularis post. | 87 sulcus parietooccipitalis |
| 32 pons | 88 sulcus centralis |
| 33 canalis semicircularis ant. (= sup.) | 89 gyrus precentralis |
| 34 pedunculli cerebellares | 90 gyrus postcentralis |
| 35 m. pterygoideus med. | 91 corona radiata |
| 36 cellulae ethmoidae | 92 cingulum |
| 37 sinus sphenoidalis | 93 centrum semiovale |
| 38 bulbus oculi | 94 fornix |
| 39 n. opticus | 95 septum pellucidum |
| 40 m. rectus inferior | 96 hypophysis |
| 41 m. rectus medialis | 97 sulcus precentralis |
| 42 m. rectus lateralis | 98 sulcus postcentralis |
| 43 m. rectus superior | 99 os occipitale |
| 44 gl. lacrimalis | 100 os parietale |
| 45 m. obliquus superior | 101 os frontale |
| 46 cisterna cerebellomedullaris | 102 os temporale |
| 47 cisterna pontocerebellaris/pontis | 103 sinus rectus |
| 48 pedunculus cerebri | 104 v. cerebri magna (Galenii) |
| 49 aquaeductus cerebri/sylvii | 105 concha nasalis inf. |
| 50 lobus occipitalis | 106 v. cerebri int. |
| 51 cisterna interpeduncularis | 107 m. splenius capitis |
| 52 cornu temporale (ventriculi lat.) | 108 m. semispinalis capitis |
| 53 trigonum (ventriculi lat.) | 109 m. trapezius |
| 54 cornu occipitale (ventriculi lat.) | 110 m. longissimus capitis |
| 55 foramen Monroi | 111 m. rect. capitis post. maj. |
| 56 colliculus inf. | 112 m. obliq. capitis inf. |

ET: 1
TR: 596.6
TE: 15.0
Velikost pixelu: 0.868 mm
Pozice: 47.9 mm
W: 745 L: 454

P

DFOV: 25.00 x 25

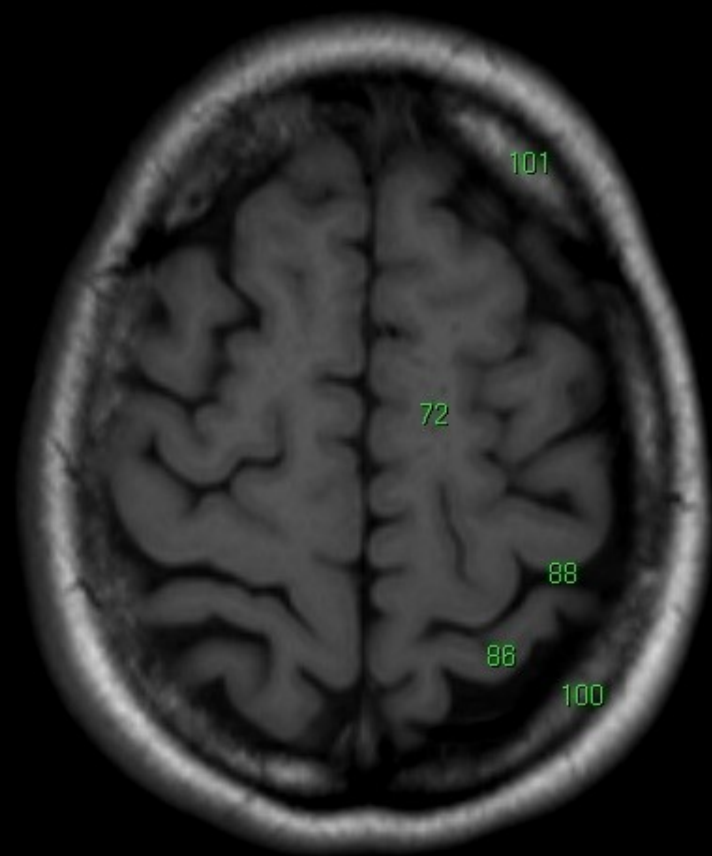

- 1 sinus maxilaris
- 2 septum nasi
- 3 nasopharynx
- 4 m. temporalis
- 5 m. pterygoideus lat.
- 6 m. masseter
- 7 a. vertebralis
- 8 a. basilaris
- 9 a. carotis interna
- 10 processus condylaris mandibulae
- 11 medulla oblongata
- 12 cisterna magna cerebelli
- 13 hemisphaeria cerebelli
- 14 cilius
- 15 meatus acusticus externus
- 16 ganglion trigeminale
- 17 proc. pterygoideus ossis sphenoidalis
- 18 cellulae mastoideae
- 19 tonsilla cerebelli
- 20 flocculus
- 21 concha nasalis media
- 22 vermis cerebelli
- 23 ventriculus quartus
- 24 cavum Meckel
- 25 lobus temporalis
- 26 n. trigeminus
- 27 n. vestibulocochlearis
- 28 cochlea
- 29 vestibulum
- 30 canalis semicircularis lat.
- 31 canalis semicircularis post.
- 32 pons
- 33 canalis semicircularis ant. (= sup.)
- 34 pedunculli cerebellares
- 35 m. pterygoideus med.
- 36 cellulae ethmoidae
- 37 sinus sphenoidalis
- 38 bulbus oculi
- 39 n. opticus
- 40 m. rectus inferior
- 41 m. rectus medialis
- 42 m. rectus lateralis
- 43 m. rectus superior
- 44 gl. lacrimalis
- 45 m. obliquus superior
- 46 cisterna cerebellomedullaris
- 47 cisterna pontocerebellaris/pontis
- 48 pedunculus cerebri
- 49 aquaeductus cerebri/sylvii
- 50 lobus occipitalis
- 51 cisterna interpeduncularis
- 52 cornu temporale (ventriculi lat.)
- 53 trigonum (ventriculi lat.)
- 54 cornu occipitale (ventriculi lat.)
- 55 foramen Monroi
- 56 colliculus inf.
- 57 colliculus sup.
- 58 amygdala
- 59 hippocampus
- 60 sulcus calcarinus
- 61 a. cerebri media
- 62 a. cerebri ant.
- 63 cisterna ambiens
- 64 cisterna suprasellaris
- 65 tractus opticus
- 66 cisterna quadrigemina
- 67 corpus mamillare
- 68 ncl. ruber
- 69 subst. nigra
- 70 sinus sagittalis sup.
- 71 sinus frontalis
- 72 lobus frontalis
- 73 ventriculus tertius
- 74 ncl. caudatus
- 75 putamen
- 76 globus pallidus
- 77 thalamus
- 78 cornu frontale (ventriculi lat.)
- 79 commissura ant.
- 80 ventriculus lateralis
- 81 sulcus lateralis/sylvii
- 82 insula
- 83 capsula externa
- 84 capsula interna
- 85 corpus callosum
- 86 lobus parietalis
- 87 sulcus parietooccipitalis
- 88 sulcus centralis
- 89 gyrus precentralis
- 90 gyrus postcentralis
- 91 corona radiata
- 92 cingulum
- 93 centrum semiovale
- 94 fornix
- 95 septum pellucidum
- 96 hypophysis
- 97 sulcus precentralis
- 98 sulcus postcentralis
- 99 os occipitale
- 100 os parietale
- 101 os frontale
- 102 os temporale
- 103 sinus rectus
- 104 v. cerebri magna (Galenii)
- 105 concha nasalis inf.
- 106 v. cerebri int.
- 107 m. splenius capitis
- 108 m. semispinalis capitis
- 109 m. trapezius
- 110 m. longissimus capitis
- 111 m. rect. capitis post. maj.
- 112 m. obliq. capitis inf.

ET: 1
TR: 596.6
TE: 15.0
Velikost pixelu: 0.868 mm
Pozice: 53.9 mm
W: 745 L: 454

MR/401/20
Axial
T1W_SE
BRAIN

A

MR

R

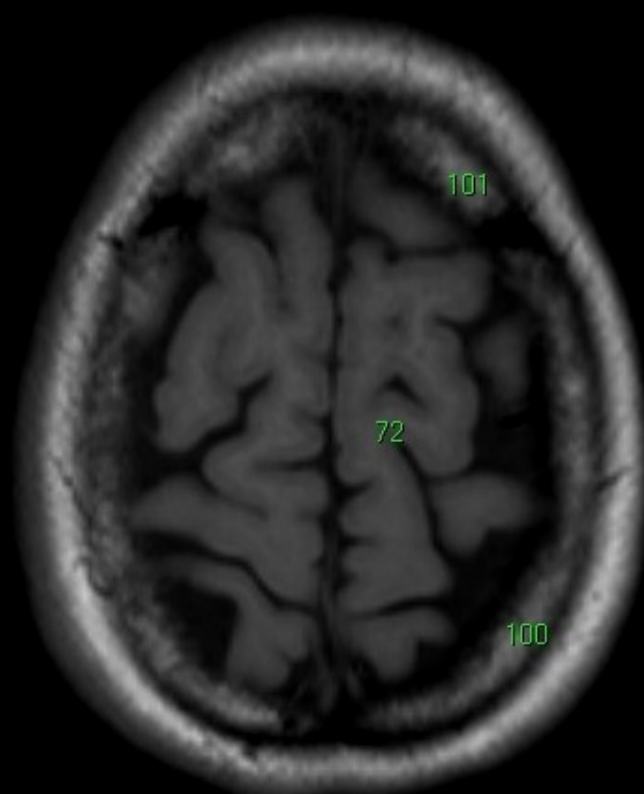

- | | |
|--|-------------------------------------|
| 1 sinus maxilaris | 57 colliculus sup. |
| 2 septum nasi | 58 amygdala |
| 3 nasopharynx | 59 hippocampus |
| 4 m. temporalis | 60 sulcus calcarinus |
| 5 m. pterygoideus lat. | 61 a. cerebri media |
| 6 m. masseter | 62 a. cerebri ant. |
| 7 a. vertebralis | 63 cisterna ambiens |
| 8 a. basilaris | 64 cisterna suprasellaris |
| 9 a. carotis interna | 65 tractus opticus |
| 10 processus condylaris mandibulae | 66 cisterna quadrigemina |
| 11 medulla oblongata | 67 corpus mamillare |
| 12 cisterna magna cerebelli | 68 ncl. ruber |
| 13 hemisphaeria cerebelli | 69 subst. nigra |
| 14 cilius | 70 sinus sagittalis sup. |
| 15 meatus acusticus externus | 71 sinus frontalis |
| 16 ganglion trigeminale | 72 lobus frontalis |
| 17 proc. pterygoideus ossis sphenoidalis | 73 ventriculus tertius |
| 18 cellulae mastoideae | 74 ncl. caudatus |
| 19 tonsilla cerebelli | 75 putamen |
| 20 flocculus | 76 globus pallidus |
| 21 concha nasalis media | 77 thalamus |
| 22 vermis cerebelli | 78 cornu frontale (ventriculi lat.) |
| 23 ventriculus quartus | 79 commissura ant. |
| 24 cavum Meckelii | 80 ventriculus lateralis |
| 25 lobus temporalis | 81 sulcus lateralis/sylvii |
| 26 n. trigeminus | 82 insula |
| 27 n. vestibulocochlearis | 83 capsula externa |
| 28 cochlea | 84 capsula interna |
| 29 vestibulum | 85 corpus callosum |
| 30 canalis semicircularis lat. | 86 lobus parietalis |
| 31 canalis semicircularis post. | 87 sulcus parietooccipitalis |
| 32 pons | 88 sulcus centralis |
| 33 canalis semicircularis ant. (= sup.) | 89 gyrus precentralis |
| 34 pedunculli cerebellares | 90 gyrus postcentralis |
| 35 m. pterygoideus med. | 91 corona radiata |
| 36 cellulae ethmoidae | 92 cingulum |
| 37 sinus sphenoidalis | 93 centrum semiovale |
| 38 bulbus oculi | 94 fornix |
| 39 n. opticus | 95 septum pellucidum |
| 40 m. rectus inferior | 96 hypophysis |
| 41 m. rectus medialis | 97 sulcus precentralis |
| 42 m. rectus lateralis | 98 sulcus postcentralis |
| 43 m. rectus superior | 99 os occipitale |
| 44 gl. lacrimalis | 100 os parietale |
| 45 m. obliquus superior | 101 os frontale |
| 46 cisterna cerebellomedullaris | 102 os temporale |
| 47 cisterna pontocerebellaris/pontis | 103 sinus rectus |
| 48 pedunculus cerebri | 104 v. cerebri magna (Galenii) |
| 49 aquaeductus cerebri/sylvii | 105 concha nasalis inf. |
| 50 lobus occipitalis | 106 v. cerebri int. |
| 51 cisterna interpeduncularis | 107 m. splenius capitis |
| 52 cornu temporale (ventriculi lat.) | 108 m. semispinalis capitis |
| 53 trigonum (ventriculi lat.) | 109 m. trapezius |
| 54 cornu occipitale (ventriculi lat.) | 110 m. longissimus capitis |
| 55 foramen Monroi | 111 m. rect. capitis post. maj. |
| 56 colliculus inf. | 112 m. obliq. capitis inf. |

ET: 1
TR: 596.6
TE: 15.0
Velikost pixelu: 0.868 mm
Pozice: 59.9 mm
W: 745 L: 454

P

DFOV: 25.00 x 25

MR/401/21
Axial
T1W_SE
BRAIN

A

MR

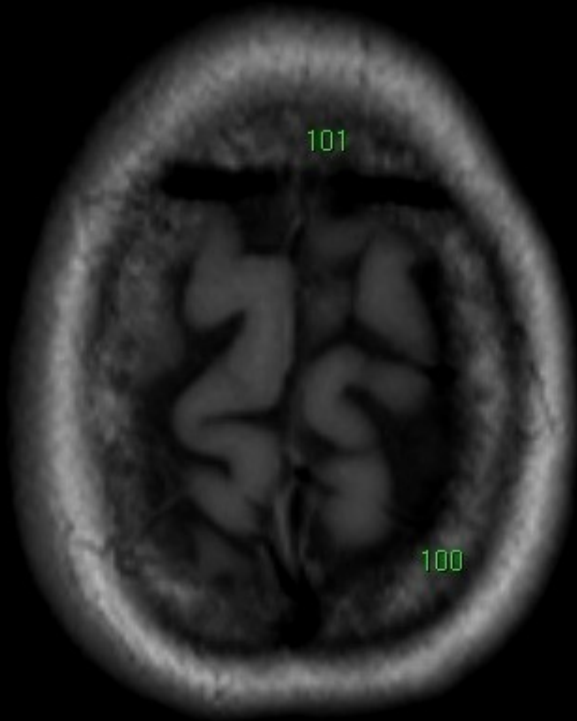

R

- 1 sinus maxilaris
- 2 septum nasi
- 3 nasopharynx
- 4 m. temporalis
- 5 m. pterygoideus lat.
- 6 m. masseter
- 7 a. vertebralis
- 8 a. basilaris
- 9 a. carotis interna
- 10 processus condylaris mandibulae
- 11 medulla oblongata
- 12 cisterna magna cerebelli
- 13 hemisphaeria cerebelli
- 14 clivus
- 15 meatus acusticus externus
- 16 ganglion trigeminale
- 17 proc. pterygoideus ossis sphenoidalis
- 18 cellulae mastoideae
- 19 tonsilla cerebelli
- 20 flocculus
- 21 concha nasalis media
- 22 vermis cerebelli
- 23 ventriculus quartus
- 24 cavum Meckeli
- 25 lobus temporalis
- 26 n. trigeminus
- 27 n. vestibulocochlearis
- 28 cochlea
- 29 vestibulum
- 30 canalis semicircularis lat.
- 31 canalis semicircularis post.
- 32 pons
- 33 canalis semicircularis ant. (= sup.)
- 34 pedunculli cerebellares
- 35 m. pterygoideus med.
- 36 cellulae ethmoidae
- 37 sinus sphenoidalis
- 38 bulbus oculi
- 39 n. opticus
- 40 m. rectus inferior
- 41 m. rectus medialis
- 42 m. rectus lateralis
- 43 m. rectus superior
- 44 gl. lacrimalis
- 45 m. obliquus superior
- 46 cisterna cerebellomedullaris
- 47 cisterna pontocerebellaris/pontis
- 48 pedunculus cerebri
- 49 aquaeductus cerebri/sylvii
- 50 lobus occipitalis
- 51 cisterna interpeduncularis
- 52 cornu temporale (ventriculi lat.)
- 53 trigonum (ventriculi lat.)
- 54 cornu occipitale (ventriculi lat.)
- 55 foramen Monroi
- 56 colliculus inf.
- 57 colliculus sup.
- 58 amygdala
- 59 hippocampus
- 60 sulcus calcarinus
- 61 a. cerebri media
- 62 a. cerebri ant.
- 63 cisterna ambiens
- 64 cisterna suprasellaris
- 65 tractus opticus
- 66 cisterna quadrigemina
- 67 corpus mamillare
- 68 ncl. ruber
- 69 subst. nigra
- 70 sinus sagittalis sup.
- 71 sinus frontalis
- 72 lobus frontalis
- 73 ventriculus tertius
- 74 ncl. caudatus
- 75 putamen
- 76 globus pallidus
- 77 thalamus
- 78 cornu frontale (ventriculi lat.)
- 79 commissura ant.
- 80 ventriculus lateralis
- 81 sulcus lateralis/sylvii
- 82 insula
- 83 capsula externa
- 84 capsula interna
- 85 corpus callosum
- 86 lobus parietalis
- 87 sulcus parietooccipitalis
- 88 sulcus centralis
- 89 gyrus precentralis
- 90 gyrus postcentralis
- 91 corona radiata
- 92 cingulum
- 93 centrum semiovale
- 94 fornix
- 95 septum pellucidum
- 96 hypophysis
- 97 sulcus precentralis
- 98 sulcus postcentralis
- 99 os occipitale
- 100 os parietale
- 101 os frontale
- 102 os temporale
- 103 sinus rectus
- 104 v. cerebri magna (Galenii)
- 105 concha nasalis inf.
- 106 v. cerebri int.
- 107 m. splenius capitis
- 108 m. semispinalis capitis
- 109 m. trapezius
- 110 m. longissimus capitis
- 111 m. rect. capitis post. maj.
- 112 m. obliq. capitis inf.

ET: 1
TR: 596.6
TE: 15.0
Velikost pixelu: 0.868 mm
Pozice: 65.9 mm
WW: 745 L: 454

P

DFOV: 25.00 x 25

Axial
T1W_SE
BRAIN

R

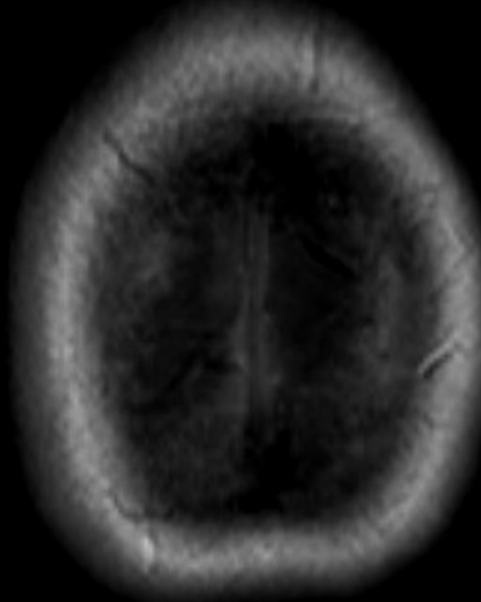

| | |
|--|-------------------------------------|
| 1 sinus maxilaris | 57 colliculus sup. |
| 2 septum nasi | 58 amygdala |
| 3 nasopharynx | 59 hippocampus |
| 4 m. temporalis | 60 sulcus calcarinus |
| 5 m. pterygoideus lat. | 61 a. cerebri media |
| 6 m. masseter | 62 a. cerebri ant. |
| 7 a. vertebralis | 63 cisterna ambiens |
| 8 a. basilaris | 64 cisterna suprasellaris |
| 9 a. carotis interna | 65 tractus opticus |
| 10 processus condylaris mandibulae | 66 cisterna quadrigemina |
| 11 medulla oblongata | 67 corpus mamillare |
| 12 cisterna magna cerebelli | 68 ncl. ruber |
| 13 hemisphaeria cerebelli | 69 subst. nigra |
| 14 clivus | 70 sinus sagittalis sup. |
| 15 meatus acusticus externus | 71 sinus frontalis |
| 16 ganglion trigeminale | 72 lobus frontalis |
| 17 proc. pterygoideus ossis sphenoidalis | 73 ventriculus tertius |
| 18 cellulae mastoideae | 74 ncl. caudatus |
| 19 tonsilla cerebelli | 75 putamen |
| 20 flocculus | 76 globus pallidus |
| 21 concha nasalis media | 77 thalamus |
| 22 vermis cerebelli | 78 cornu frontale (ventriculi lat.) |
| 23 ventriculus quartus | 79 commissura ant. |
| 24 cavum Meckel | 80 ventriculus lateralis |
| 25 lobus temporalis | 81 sulcus lateralis/sylvii |
| 26 n. trigeminus | 82 insula |
| 27 n. vestibulocochlearis | 83 capsula externa |
| 28 cochlea | 84 capsula interna |
| 29 vestibulum | 85 corpus callosum |
| 30 canalis semicircularis lat. | 86 lobus parietalis |
| 31 canalis semicircularis post. | 87 sulcus parietooccipitalis |
| 32 pons | 88 sulcus centralis |
| 33 canalis semicircularis ant. (= sup.) | 89 gyrus precentralis |
| 34 pedunculli cerebellares | 90 gyrus postcentralis |
| 35 m. pterygoideus med. | 91 corona radiata |
| 36 cellulae ethmoidae | 92 cingulum |
| 37 sinus sphenoidalis | 93 centrum semiovale |
| 38 bulbus oculi | 94 fornix |
| 39 n. opticus | 95 septum pellucidum |
| 40 m. rectus inferior | 96 hypophysis |
| 41 m. rectus medialis | 97 sulcus precentralis |
| 42 m. rectus lateralis | 98 sulcus postcentralis |
| 43 m. rectus superior | 99 os occipitale |
| 44 gl. lacrimalis | 100 os parietale |
| 45 m. obliquus superior | 101 os frontale |
| 46 cisterna cerebellomedullaris | 102 os temporale |
| 47 cisterna pontocerebellaris/pontis | 103 sinus rectus |
| 48 pedunculus cerebri | 104 v. cerebri magna (Galenii) |
| 49 aquaeductus cerebri/sylvii | 105 concha nasalis inf. |
| 50 lobus occipitalis | 106 v. cerebri int. |
| 51 cisterna interpeduncularis | 107 m. splenius capitis |
| 52 cornu temporale (ventriculi lat.) | 108 m. semispinalis capitis |
| 53 trigonum (ventriculi lat.) | 109 m. trapezius |
| 54 cornu occipitale (ventriculi lat.) | 110 m. longissimus capitis |
| 55 foramen Monroi | 111 m. rect. capitis post. maj. |
| 56 colliculus inf. | 112 m. obliq. capitis inf. |

ET: 1

TR: 596.6

TE: 15.0

Velikost pixelu: 0.868 mm

Pozice: 71.9 mm

W: 745 L: 454

P

DFOV: 25.00 x 25

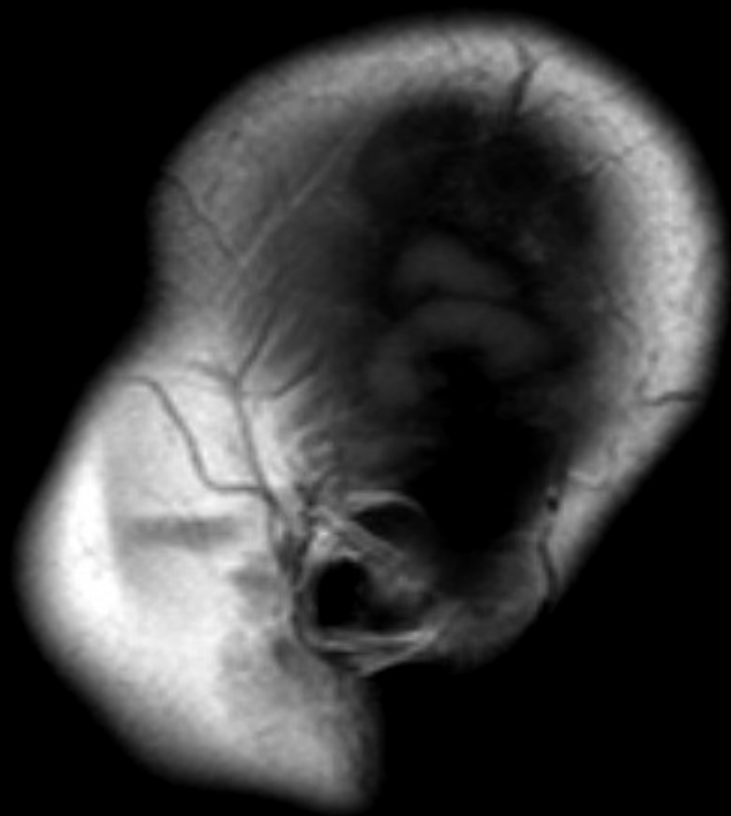

| | |
|--|-------------------------------------|
| 1 sinus maxilaris | 57 colliculus sup. |
| 2 septum nasi | 58 amygdala |
| 3 nasopharynx | 59 hippocampus |
| 4 m. temporalis | 60 sulcus calcarinus |
| 5 m. pterygoideus lat. | 61 a. cerebri media |
| 6 m. masseter | 62 a. cerebri ant. |
| 7 a. vertebralis | 63 cisterna ambiens |
| 8 a. basilaris | 64 cisterna suprasellaris |
| 9 a. carotis interna | 65 tractus opticus |
| 10 processus condylaris mandibulae | 66 cisterna quadrigemina |
| 11 medulla oblongata | 67 corpus mamillare |
| 12 cisterna magna cerebelli | 68 ncl. ruber |
| 13 hemisphaeria cerebelli | 69 subst. nigra |
| 14 clivus | 70 sinus sagittalis sup. |
| 15 meatus acusticus externus | 71 sinus frontalis |
| 16 ganglion trigeminale | 72 lobus frontalis |
| 17 proc. pterygoideus ossis sphenoidalis | 73 ventriculus tertius |
| 18 cellulae mastoideae | 74 ncl. caudatus |
| 19 tonsilla cerebelli | 75 putamen |
| 20 flocculus | 76 globus pallidus |
| 21 concha nasalis media | 77 thalamus |
| 22 vermis cerebelli | 78 cornu frontale (ventriculi lat.) |
| 23 ventriculus quartus | 79 commissura ant. |
| 24 cavum Meckel | 80 ventriculus lateralis |
| 25 lobus temporalis | 81 sulcus lateralis/sylvii |
| 26 n. trigeminus | 82 insula |
| 27 n. vestibulocochlearis | 83 capsula externa |
| 28 cochlea | 84 capsula interna |
| 29 vestibulum | 85 corpus callosum |
| 30 canalis semicircularis lat. | 86 lobus parietalis |
| 31 canalis semicircularis post. | 87 sulcus parietooccipitalis |
| 32 pons | 88 sulcus centralis |
| 33 canalis semicircularis ant. (= sup.) | 89 gyrus precentralis |
| 34 pedunculli cerebellares | 90 gyrus postcentralis |
| 35 m. pterygoideus med. | 91 corona radiata |
| 36 cellulae ethmoidae | 92 cingulum |
| 37 sinus sphenoidalis | 93 centrum semiovale |
| 38 bulbus oculi | 94 fornix |
| 39 n. opticus | 95 septum pellucidum |
| 40 m. rectus inferior | 96 hypophysis |
| 41 m. rectus medialis | 97 sulcus precentralis |
| 42 m. rectus lateralis | 98 sulcus postcentralis |
| 43 m. rectus superior | 99 os occipitale |
| 44 gl. lacrimalis | 100 os parietale |
| 45 m. obliquus superior | 101 os frontale |
| 46 cisterna cerebellomedullaris | 102 os temporale |
| 47 cisterna pontocerebellaris/pontis | 103 sinus rectus |
| 48 pedunculus cerebri | 104 v. cerebri magna (Galenii) |
| 49 aquaeductus cerebri/sylvii | 105 concha nasalis inf. |
| 50 lobus occipitalis | 106 v. cerebri int. |
| 51 cisterna interpeduncularis | 107 m. splenius capitis |
| 52 cornu temporale (ventriculi lat.) | 108 m. semispinalis capitis |
| 53 trigonum (ventriculi lat.) | 109 m. trapezius |
| 54 cornu occipitale (ventriculi lat.) | 110 m. longissimus capitis |
| 55 foramen Monroi | 111 m. rect. capitis post. maj. |
| 56 colliculus inf. | 112 m. obliq. capitis inf. |

ET: 1

TR: 596.6

TE: 15.0

Velikost pixelu: 0.868 mm

Pozice: -61.2 mm

WW: 686 L: 395

MR/501/2

Sagittal
HEAD

H

MR

A

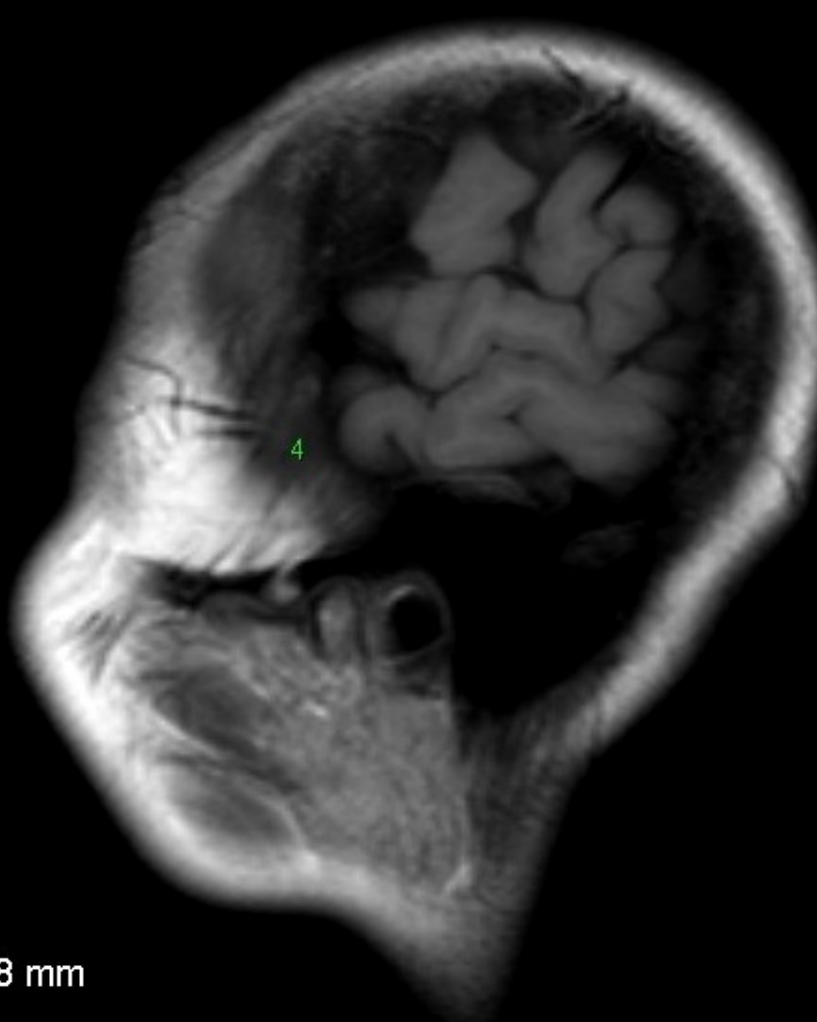

| | |
|--|-------------------------------------|
| 1 sinus maxilaris | 57 colliculus sup. |
| 2 septum nasi | 58 amygdala |
| 3 nasopharynx | 59 hippocampus |
| 4 m. temporalis | 60 sulcus calcarinus |
| 5 m. pterygoideus lat. | 61 a. cerebri media |
| 6 m. masseter | 62 a. cerebri ant. |
| 7 a. vertebralis | 63 cisterna ambiens |
| 8 a. basilaris | 64 cisterna suprasellaris |
| 9 a. carotis interna | 65 tractus opticus |
| 10 processus condylaris mandibulae | 66 cisterna quadrigemina |
| 11 medulla oblongata | 67 corpus mamillare |
| 12 cisterna magna cerebelli | 68 ncl. ruber |
| 13 hemisphaeria cerebelli | 69 subst. nigra |
| 14 cilius | 70 sinus sagittalis sup. |
| 15 meatus acusticus externus | 71 sinus frontalis |
| 16 ganglion trigeminale | 72 lobus frontalis |
| 17 proc. pterygoideus ossis sphenoidalis | 73 ventriculus tertius |
| 18 cellulae mastoideae | 74 ncl. caudatus |
| 19 tonsilla cerebelli | 75 putamen |
| 20 flocculus | 76 globus pallidus |
| 21 concha nasalis media | 77 thalamus |
| 22 vermis cerebelli | 78 cornu frontale (ventriculi lat.) |
| 23 ventriculus quartus | 79 commissura ant. |
| 24 cavum Meckelii | 80 ventriculus lateralis |
| 25 lobus temporalis | 81 sulcus lateralis/sylvii |
| 26 n. trigeminus | 82 insula |
| 27 n. vestibulocochlearis | 83 capsula externa |
| 28 cochlea | 84 capsula interna |
| 29 vestibulum | 85 corpus callosum |
| 30 canalis semicircularis lat. | 86 lobus parietalis |
| 31 canalis semicircularis post. | 87 sulcus parietooccipitalis |
| 32 pons | 88 sulcus centralis |
| 33 canalis semicircularis ant. (= sup.) | 89 gyrus precentralis |
| 34 pedunculli cerebellares | 90 gyrus postcentralis |
| 35 m. pterygoideus med. | 91 corona radiata |
| 36 cellulae ethmoidae | 92 cingulum |
| 37 sinus sphenoidalis | 93 centrum semiovale |
| 38 bulbus oculi | 94 fornix |
| 39 n. opticus | 95 septum pellucidum |
| 40 m. rectus inferior | 96 hypophysis |
| 41 m. rectus medialis | 97 sulcus precentralis |
| 42 m. rectus lateralis | 98 sulcus postcentralis |
| 43 m. rectus superior | 99 os occipitale |
| 44 gl. lacrimalis | 100 os parietale |
| 45 m. obliquus superior | 101 os frontale |
| 46 cisterna cerebellomedullaris | 102 os temporale |
| 47 cisterna pontocerebellaris/pontis | 103 sinus rectus |
| 48 pedunculus cerebri | 104 v. cerebri magna (Galenii) |
| 49 aquaeductus cerebri/sylvii | 105 concha nasalis inf. |
| 50 lobus occipitalis | 106 v. cerebri int. |
| 51 cisterna interpeduncularis | 107 m. splenius capitis |
| 52 cornu temporale (ventriculi lat.) | 108 m. semispinalis capitis |
| 53 trigonum (ventriculi lat.) | 109 m. trapezius |
| 54 cornu occipitale (ventriculi lat.) | 110 m. longissimus capitis |
| 55 foramen Monroi | 111 m. rect. capitis post. maj. |
| 56 colliculus inf. | 112 m. obliq. capitis inf. |

ET: 1

TR: 596.6

TE: 15.0

Velikost pixelu: 0.868 mm

Pozice: -55.2 mm

WW: 686 L: 395

F

DFOV: 25.00 x 25

A



| | |
|--|-------------------------------------|
| 1 sinus maxilaris | 57 colliculus sup. |
| 2 septum nasi | 58 amygdala |
| 3 nasopharynx | 59 hippocampus |
| 4 m. temporalis | 60 sulcus calcarinus |
| 5 m. pterygoideus lat. | 61 a. cerebri media |
| 6 m. masseter | 62 a. cerebri ant. |
| 7 a. vertebralis | 63 cisterna ambiens |
| 8 a. basilaris | 64 cisterna suprasellaris |
| 9 a. carotis interna | 65 tractus opticus |
| 10 processus condylaris mandibulae | 66 cisterna quadrigemina |
| 11 medulla oblongata | 67 corpus mamillare |
| 12 cisterna magna cerebelli | 68 ncl. ruber |
| 13 hemisphaeria cerebelli | 69 subst. nigra |
| 14 clivus | 70 sinus sagittalis sup. |
| 15 meatus acusticus externus | 71 sinus frontalis |
| 16 ganglion trigeminale | 72 lobus frontalis |
| 17 proc. pterygoideus ossis sphenoidalis | 73 ventriculus tertius |
| 18 cellulae mastoideae | 74 ncl. caudatus |
| 19 tonsilla cerebelli | 75 putamen |
| 20 flocculus | 76 globus pallidus |
| 21 concha nasalis media | 77 thalamus |
| 22 vermis cerebelli | 78 cornu frontale (ventriculi lat.) |
| 23 ventriculus quartus | 79 commissura ant. |
| 24 cavum Meckelii | 80 ventriculus lateralis |
| 25 lobus temporalis | 81 sulcus lateralis/sylvii |
| 26 n. trigeminus | 82 insula |
| 27 n. vestibulocochlearis | 83 capsula externa |
| 28 cochlea | 84 capsula interna |
| 29 vestibulum | 85 corpus callosum |
| 30 canalis semicircularis lat. | 86 lobus parietalis |
| 31 canalis semicircularis post. | 87 sulcus parietooccipitalis |
| 32 pons | 88 sulcus centralis |
| 33 canalis semicircularis ant. (= sup.) | 89 gyrus precentralis |
| 34 pedunculli cerebellares | 90 gyrus postcentralis |
| 35 m. pterygoideus med. | 91 corona radiata |
| 36 cellulae ethmoidae | 92 cingulum |
| 37 sinus sphenoidalis | 93 centrum semiovale |
| 38 bulbus oculi | 94 fornix |
| 39 n. opticus | 95 septum pellucidum |
| 40 m. rectus inferior | 96 hypophysis |
| 41 m. rectus medialis | 97 sulcus precentralis |
| 42 m. rectus lateralis | 98 sulcus postcentralis |
| 43 m. rectus superior | 99 os occipitale |
| 44 gl. lacrimalis | 100 os parietale |
| 45 m. obliquus superior | 101 os frontale |
| 46 cisterna cerebellomedullaris | 102 os temporale |
| 47 cisterna pontocerebellaris/pontis | 103 sinus rectus |
| 48 pedunculus cerebri | 104 v. cerebri magna (Galenii) |
| 49 aquaeductus cerebri/sylvii | 105 concha nasalis inf. |
| 50 lobus occipitalis | 106 v. cerebri int. |
| 51 cisterna interpeduncularis | 107 m. splenius capitis |
| 52 cornu temporale (ventriculi lat.) | 108 m. semispinalis capitis |
| 53 trigonum (ventriculi lat.) | 109 m. trapezius |
| 54 cornu occipitale (ventriculi lat.) | 110 m. longissimus capitis |
| 55 foramen Monroi | 111 m. rect. capitis post. maj. |
| 56 colliculus inf. | 112 m. obliq. capitis inf. |

ET: 1

TR: 596.6

TE: 15.0

Velikost pixelu: 0.868 mm

Pozice: -49.2 mm

WW: 686 L: 395

F

DFOV: 25.00 x 25

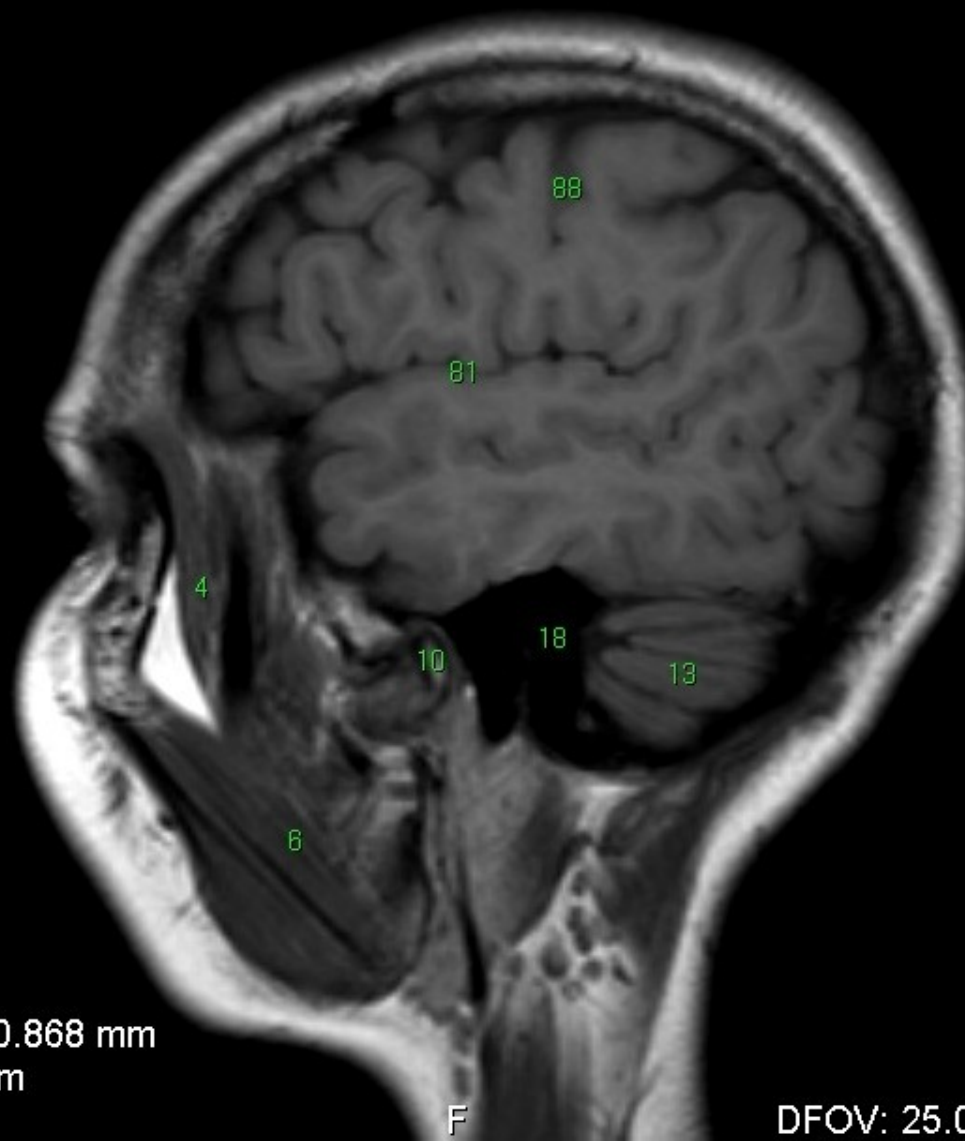

| | |
|--|-------------------------------------|
| 1 sinus maxilaris | 57 colliculus sup. |
| 2 septum nasi | 58 amygdala |
| 3 nasopharynx | 59 hippocampus |
| 4 m. temporalis | 60 sulcus calcarinus |
| 5 m. pterygoideus lat. | 61 a. cerebri media |
| 6 m. masseter | 62 a. cerebri ant. |
| 7 a. vertebralis | 63 cisterna ambiens |
| 8 a. basilaris | 64 cisterna suprasellaris |
| 9 a. carotis interna | 65 tractus opticus |
| 10 processus condylaris mandibulae | 66 cisterna quadrigemina |
| 11 medulla oblongata | 67 corpus mamillare |
| 12 cisterna magna cerebelli | 68 ncl. ruber |
| 13 hemisphaeria cerebelli | 69 subst. nigra |
| 14 clivus | 70 sinus sagittalis sup. |
| 15 meatus acusticus externus | 71 sinus frontalis |
| 16 ganglion trigeminale | 72 lobus frontalis |
| 17 proc. pterygoideus ossis sphenoidalis | 73 ventriculus tertius |
| 18 cellulae mastoideae | 74 ncl. caudatus |
| 19 tonsilla cerebelli | 75 putamen |
| 20 flocculus | 76 globus pallidus |
| 21 concha nasalis media | 77 thalamus |
| 22 vermis cerebelli | 78 cornu frontale (ventriculi lat.) |
| 23 ventriculus quartus | 79 commissura ant. |
| 24 cavum Meckel | 80 ventriculus lateralis |
| 25 lobus temporalis | 81 sulcus lateralis/sylvii |
| 26 n. trigeminus | 82 insula |
| 27 n. vestibulocochlearis | 83 capsula externa |
| 28 cochlea | 84 capsula interna |
| 29 vestibulum | 85 corpus callosum |
| 30 canalis semicircularis lat. | 86 lobus parietalis |
| 31 canalis semicircularis post. | 87 sulcus parietooccipitalis |
| 32 pons | 88 sulcus centralis |
| 33 canalis semicircularis ant. (= sup.) | 89 gyrus precentralis |
| 34 pedunculi cerebellares | 90 gyrus postcentralis |
| 35 m. pterygoideus med. | 91 corona radiata |
| 36 cellulae ethmoidae | 92 cingulum |
| 37 sinus sphenoidalis | 93 centrum semiovale |
| 38 bulbus oculi | 94 fornix |
| 39 n. opticus | 95 septum pellucidum |
| 40 m. rectus inferior | 96 hypophysis |
| 41 m. rectus medialis | 97 sulcus precentralis |
| 42 m. rectus lateralis | 98 sulcus postcentralis |
| 43 m. rectus superior | 99 os occipitale |
| 44 gl. lacrimalis | 100 os parietale |
| 45 m. obliquus superior | 101 os frontale |
| 46 cisterna cerebellomedullaris | 102 os temporale |
| 47 cisterna pontocerebellaris/pontis | 103 sinus rectus |
| 48 pedunculus cerebri | 104 v. cerebri magna (Galenii) |
| 49 aquaeductus cerebri/sylvii | 105 concha nasalis inf. |
| 50 lobus occipitalis | 106 v. cerebri int. |
| 51 cisterna interpeduncularis | 107 m. splenius capitis |
| 52 cornu temporale (ventriculi lat.) | 108 m. semispinalis capitis |
| 53 trigonum (ventriculi lat.) | 109 m. trapezius |
| 54 cornu occipitale (ventriculi lat.) | 110 m. longissimus capitis |
| 55 foramen Monroi | 111 m. rect. capitis post. maj. |
| 56 colliculus inf. | 112 m. obliq. capitis inf. |

ET: 1

TR: 596.6

TE: 15.0

Velikost pixelu: 0.868 mm

Pozice: -43.2 mm

W: 686 L: 395

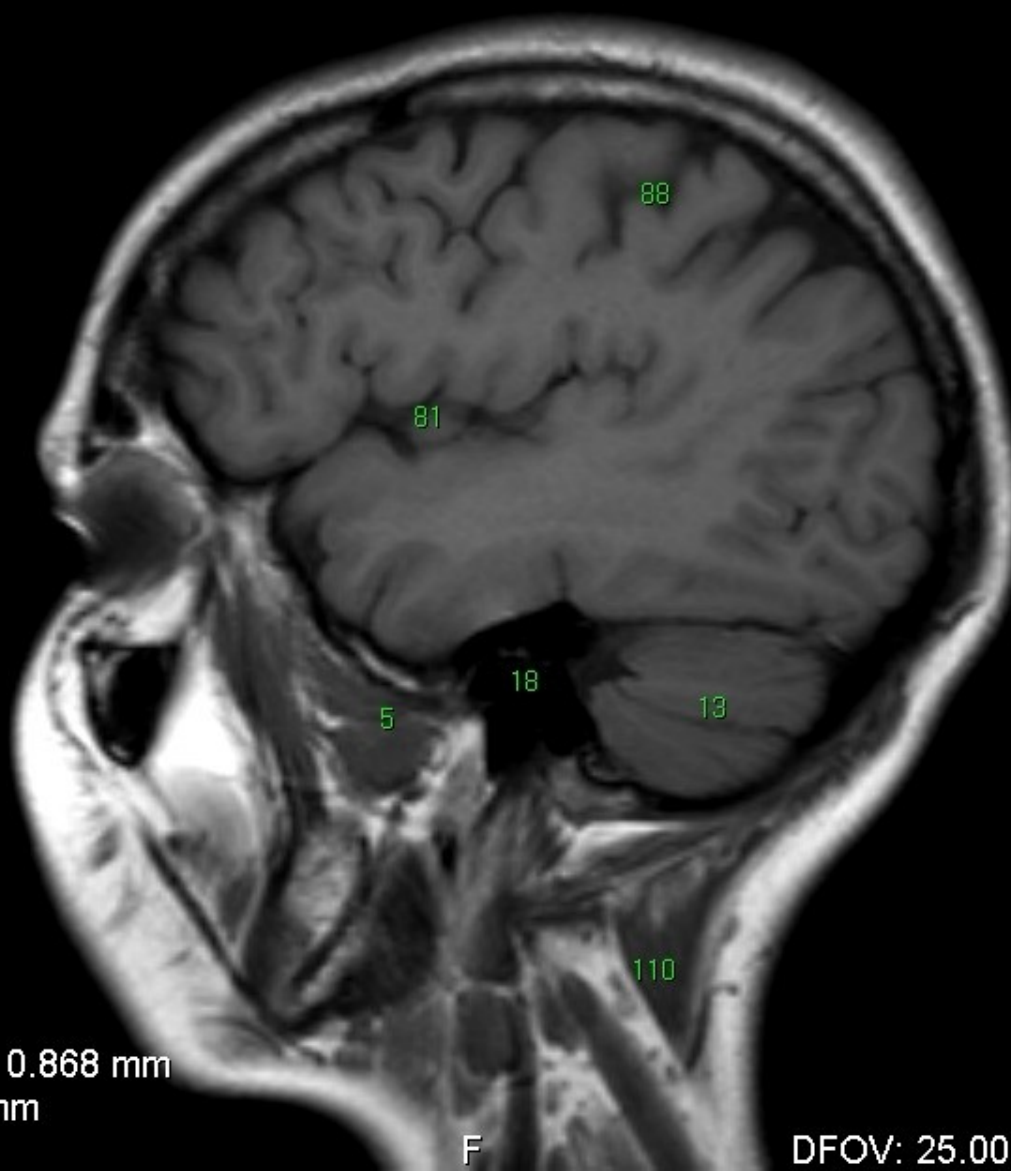

| | |
|--|-------------------------------------|
| 1 sinus maxilaris | 57 colliculus sup. |
| 2 septum nasi | 58 amygdala |
| 3 nasopharynx | 59 hippocampus |
| 4 m. temporalis | 60 sulcus calcarinus |
| 5 m. pterygoideus lat. | 61 a. cerebri media |
| 6 m. masseter | 62 a. cerebri ant. |
| 7 a. vertebralis | 63 cisterna ambiens |
| 8 a. basilaris | 64 cisterna suprasellaris |
| 9 a. carotis interna | 65 tractus opticus |
| 10 processus condylaris mandibulae | 66 cisterna quadrigemina |
| 11 medulla oblongata | 67 corpus mamillare |
| 12 cisterna magna cerebelli | 68 ncl. ruber |
| 13 hemisphaera cerebelli | 69 subst. nigra |
| 14 clivus | 70 sinus sagittalis sup. |
| 15 meatus acusticus externus | 71 sinus frontalis |
| 16 ganglion trigeminale | 72 lobus frontalis |
| 17 proc. pterygoideus ossis sphenoidalis | 73 ventriculus tertius |
| 18 cellulae mastoideae | 74 ncl. caudatus |
| 19 tonsilla cerebelli | 75 putamen |
| 20 flocculus | 76 globus pallidus |
| 21 concha nasalis media | 77 thalamus |
| 22 vermis cerebelli | 78 cornu frontale (ventriculi lat.) |
| 23 ventriculus quartus | 79 commissura ant. |
| 24 cavum Meckel | 80 ventriculus lateralis |
| 25 lobus temporalis | 81 sulcus lateralis/sylvii |
| 26 n. trigeminus | 82 insula |
| 27 n. vestibulocochlearis | 83 capsula externa |
| 28 cochlea | 84 capsula interna |
| 29 vestibulum | 85 corpus callosum |
| 30 canalis semicircularis lat. | 86 lobus parietalis |
| 31 canalis semicircularis post. | 87 sulcus parietooccipitalis |
| 32 pons | 88 sulcus centralis |
| 33 canalis semicircularis ant. (= sup.) | 89 gyrus precentralis |
| 34 pedunculi cerebellares | 90 gyrus postcentralis |
| 35 m. pterygoideus med. | 91 corona radiata |
| 36 cellulae ethmoidae | 92 cingulum |
| 37 sinus sphenoidalis | 93 centrum semiovale |
| 38 bulbus oculi | 94 fornix |
| 39 n. opticus | 95 septum pellucidum |
| 40 m. rectus inferior | 96 hypophysis |
| 41 m. rectus medialis | 97 sulcus precentralis |
| 42 m. rectus lateralis | 98 sulcus postcentralis |
| 43 m. rectus superior | 99 os occipitale |
| 44 gl. lacrimalis | 100 os parietale |
| 45 m. obliquus superior | 101 os frontale |
| 46 cisterna cerebellomedullaris | 102 os temporale |
| 47 cisterna pontocerebellaris/pontis | 103 sinus rectus |
| 48 pedunculus cerebri | 104 v. cerebri magna (Galenii) |
| 49 aquaeductus cerebri/sylvii | 105 concha nasalis inf. |
| 50 lobus occipitalis | 106 v. cerebri int. |
| 51 cisterna interpeduncularis | 107 m. splenius capitis |
| 52 cornu temporale (ventriculi lat.) | 108 m. semispinalis capitis |
| 53 trigonum (ventriculi lat.) | 109 m. trapezius |
| 54 cornu occipitale (ventriculi lat.) | 110 m. longissimus capitis |
| 55 foramen Monroi | 111 m. rect. capitis post. maj. |
| 56 colliculus inf. | 112 m. obliq. capitis inf. |

ET: 1

TR: 596.6

TE: 15.0

Velikost pixelu: 0.868 mm

Pozice: -37.2 mm

WW: 686 L: 395

A

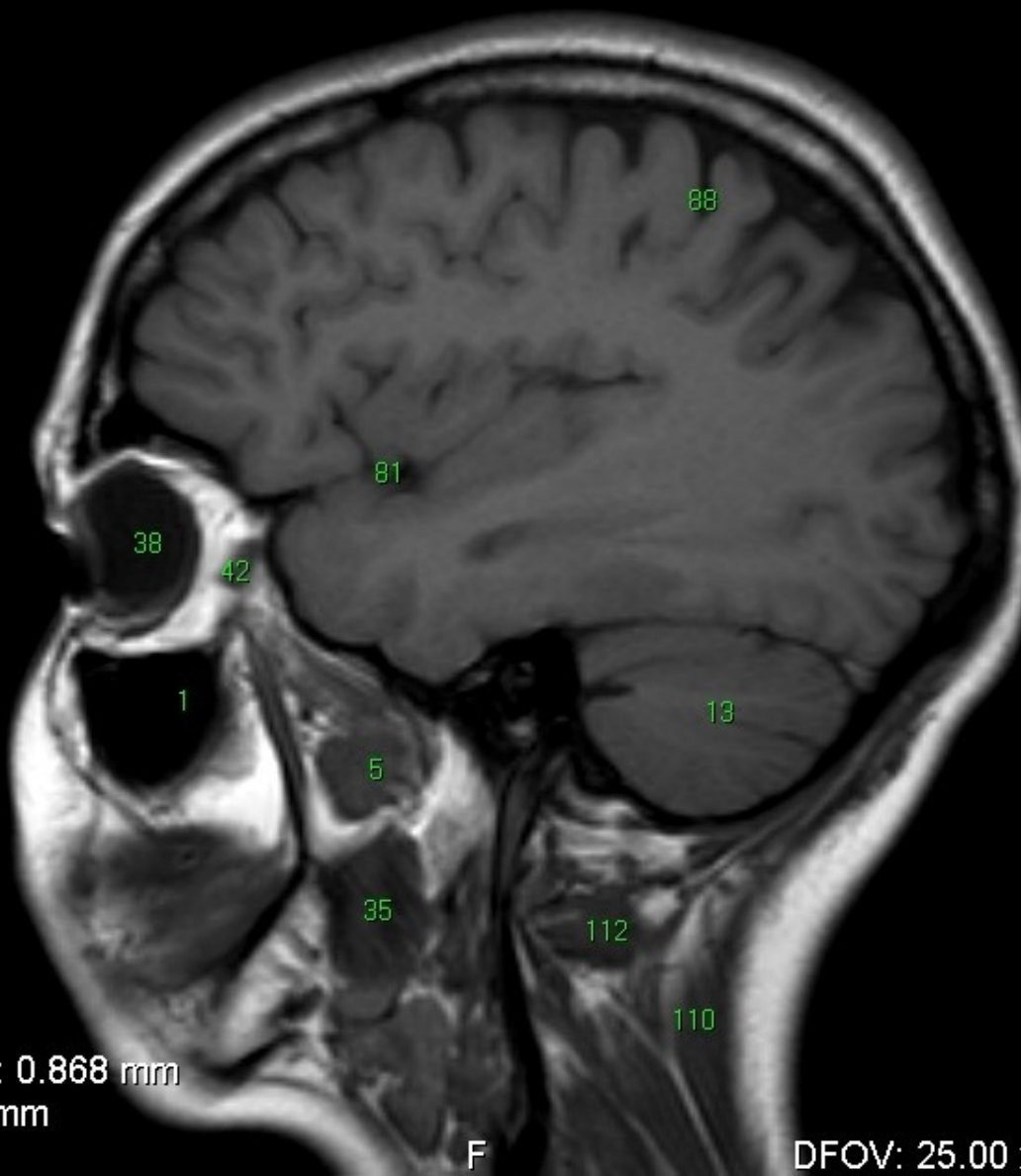

| | |
|--|-------------------------------------|
| 1 sinus maxilaris | 57 colliculus sup. |
| 2 septum nasi | 58 amygdala |
| 3 nasopharynx | 59 hippocampus |
| 4 m. temporalis | 60 sulcus calcarinus |
| 5 m. pterygoideus lat. | 61 a. cerebri media |
| 6 m. masseter | 62 a. cerebri ant. |
| 7 a. vertebralis | 63 cisterna ambiens |
| 8 a. basilaris | 64 cisterna suprasellaris |
| 9 a. carotis interna | 65 tractus opticus |
| 10 processus condylaris mandibulae | 66 cisterna quadrigemina |
| 11 medulla oblongata | 67 corpus mamillare |
| 12 cisterna magna cerebelli | 68 ncl. ruber |
| 13 hemisphaeria cerebelli | 69 subst. nigra |
| 14 clivus | 70 sinus sagittalis sup. |
| 15 meatus acusticus externus | 71 sinus frontalis |
| 16 ganglion trigeminale | 72 lobus frontalis |
| 17 proc. pterygoideus ossis sphenoidalis | 73 ventriculus tertius |
| 18 cellulae mastoideae | 74 ncl. caudatus |
| 19 tonsilla cerebelli | 75 putamen |
| 20 flocculus | 76 globus pallidus |
| 21 concha nasalis media | 77 thalamus |
| 22 vermis cerebelli | 78 cornu frontale (ventriculi lat.) |
| 23 ventriculus quartus | 79 commissura ant. |
| 24 cavum Meckel | 80 ventriculus lateralis |
| 25 lobus temporalis | 81 sulcus lateralis/sylvii |
| 26 n. trigeminus | 82 insula |
| 27 n. vestibulocochlearis | 83 capsula externa |
| 28 cochlea | 84 capsula interna |
| 29 vestibulum | 85 corpus callosum |
| 30 canalis semicircularis lat. | 86 lobus parietalis |
| 31 canalis semicircularis post. | 87 sulcus parietooccipitalis |
| 32 pons | 88 sulcus centralis |
| 33 canalis semicircularis ant. (= sup.) | 89 gyrus precentralis |
| 34 pedunculli cerebellares | 90 gyrus postcentralis |
| 35 m. pterygoideus med. | 91 corona radiata |
| 36 cellulae ethmoidae | 92 cingulum |
| 37 sinus sphenoidalis | 93 centrum semiovale |
| 38 bulbus oculi | 94 fornix |
| 39 n. opticus | 95 septum pellucidum |
| 40 m. rectus inferior | 96 hypophysis |
| 41 m. rectus medialis | 97 sulcus precentralis |
| 42 m. rectus lateralis | 98 sulcus postcentralis |
| 43 m. rectus superior | 99 os occipitale |
| 44 gl. lacrimalis | 100 os parietale |
| 45 m. obliquus superior | 101 os frontale |
| 46 cisterna cerebellomedullaris | 102 os temporale |
| 47 cisterna pontocerebellaris/pontis | 103 sinus rectus |
| 48 pedunculus cerebri | 104 v. cerebri magna (Galenii) |
| 49 aquaeductus cerebri/sylvii | 105 concha nasalis inf. |
| 50 lobus occipitalis | 106 v. cerebri int. |
| 51 cisterna interpeduncularis | 107 m. splenius capitis |
| 52 cornu temporale (ventriculi lat.) | 108 m. semispinalis capitis |
| 53 trigonum (ventriculi lat.) | 109 m. trapezius |
| 54 cornu occipitale (ventriculi lat.) | 110 m. longissimus capitis |
| 55 foramen Monroi | 111 m. rect. capitis post. maj. |
| 56 colliculus inf. | 112 m. obliq. capitis inf. |

ET: 1

TR: 596.6

TE: 15.0

Velikost pixelu: 0.868 mm

Pozice: -31.2 mm

WW: 686 L: 395

F

DFOV: 25.00 x 25

A

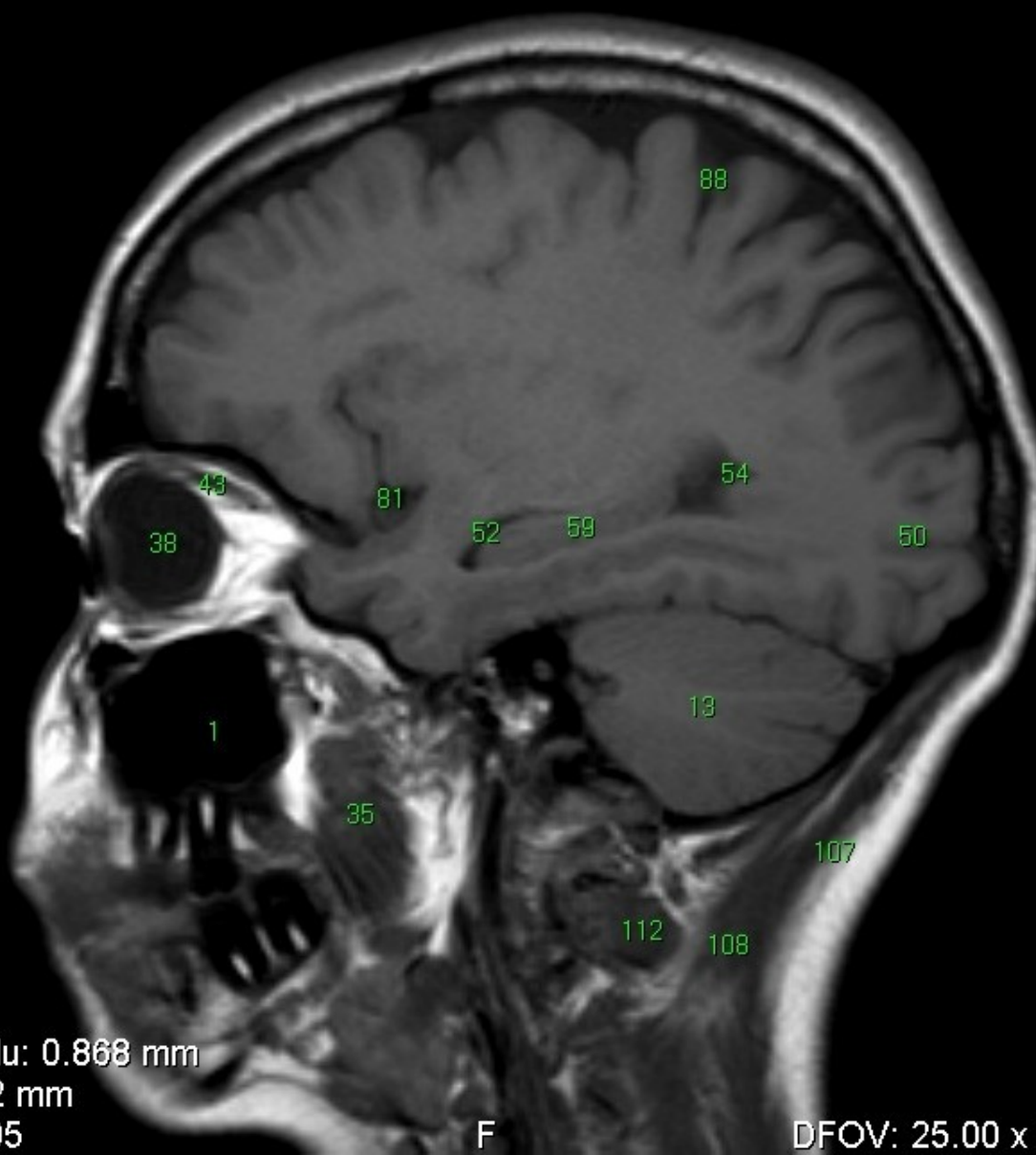

| | |
|--|-------------------------------------|
| 1 sinus maxilaris | 57 colliculus sup. |
| 2 septum nasi | 58 amygdala |
| 3 nasopharynx | 59 hippocampus |
| 4 m. temporalis | 60 sulcus calcarinus |
| 5 m. pterygoideus lat. | 61 a. cerebri media |
| 6 m. masseter | 62 a. cerebri ant. |
| 7 a. vertebralis | 63 cisterna ambiens |
| 8 a. basilaris | 64 cisterna suprasellaris |
| 9 a. carotis interna | 65 tractus opticus |
| 10 processus condylaris mandibulae | 66 cisterna quadrigemina |
| 11 medulla oblongata | 67 corpus mamillare |
| 12 cisterna magna cerebelli | 68 ncl. ruber |
| 13 hemisphaeria cerebelli | 69 subst. nigra |
| 14 clivus | 70 sinus sagittalis sup. |
| 15 meatus acusticus externus | 71 sinus frontalis |
| 16 ganglion trigeminale | 72 lobus frontalis |
| 17 proc. pterygoideus ossis sphenoidalis | 73 ventriculus tertius |
| 18 cellulae mastoideae | 74 ncl. caudatus |
| 19 tonsilla cerebelli | 75 putamen |
| 20 flocculus | 76 globus pallidus |
| 21 concha nasalis media | 77 thalamus |
| 22 vermis cerebelli | 78 cornu frontale (ventriculi lat.) |
| 23 ventriculus quartus | 79 commissura ant. |
| 24 cavum Meckelii | 80 ventriculus lateralis |
| 25 lobus temporalis | 81 sulcus lateralis/sylvii |
| 26 n. trigeminus | 82 insula |
| 27 n. vestibulocochlearis | 83 capsula externa |
| 28 cochlea | 84 capsula interna |
| 29 vestibulum | 85 corpus callosum |
| 30 canalis semicircularis lat. | 86 lobus parietalis |
| 31 canalis semicircularis post. | 87 sulcus parietooccipitalis |
| 32 pons | 88 sulcus centralis |
| 33 canalis semicircularis ant. (= sup.) | 89 gyrus precentralis |
| 34 pedunculi cerebellares | 90 gyrus postcentralis |
| 35 m. pterygoideus med. | 91 corona radiata |
| 36 cellulae ethmoidae | 92 cingulum |
| 37 sinus sphenoidalis | 93 centrum semiovale |
| 38 bulbus oculi | 94 fornix |
| 39 n. opticus | 95 septum pellucidum |
| 40 m. rectus inferior | 96 hypophysis |
| 41 m. rectus medialis | 97 sulcus precentralis |
| 42 m. rectus lateralis | 98 sulcus postcentralis |
| 43 m. rectus superior | 99 os occipitale |
| 44 gl. lacrimalis | 100 os parietale |
| 45 m. obliquus superior | 101 os frontale |
| 46 cisterna cerebellomedullaris | 102 os temporale |
| 47 cisterna pontocerebellaris/pontis | 103 sinus rectus |
| 48 pedunculus cerebri | 104 v. cerebri magna (Galenii) |
| 49 aquaeductus cerebri/sylvii | 105 concha nasalis inf. |
| 50 lobus occipitalis | 106 v. cerebri int. |
| 51 cisterna interpeduncularis | 107 m. splenius capitis |
| 52 cornu temporale (ventriculi lat.) | 108 m. semispinalis capitis |
| 53 trigonum (ventriculi lat.) | 109 m. trapezius |
| 54 cornu occipitale (ventriculi lat.) | 110 m. longissimus capitis |
| 55 foramen Monroi | 111 m. rect. capitis post. maj. |
| 56 colliculus inf. | 112 m. obliq. capitis inf. |

ET: 1

TR: 596.6

TE: 15.0

Velikost pixelu: 0.868 mm

Pozice: -25.2 mm

WW: 686 L: 395

F

DFOV: 25.00 x 25

A

ET: 1

TR: 596.6

TE: 15.0

Velikost pixelu: 0.868 mm

Pozice: -19.2 mm

WW: 686 L: 395

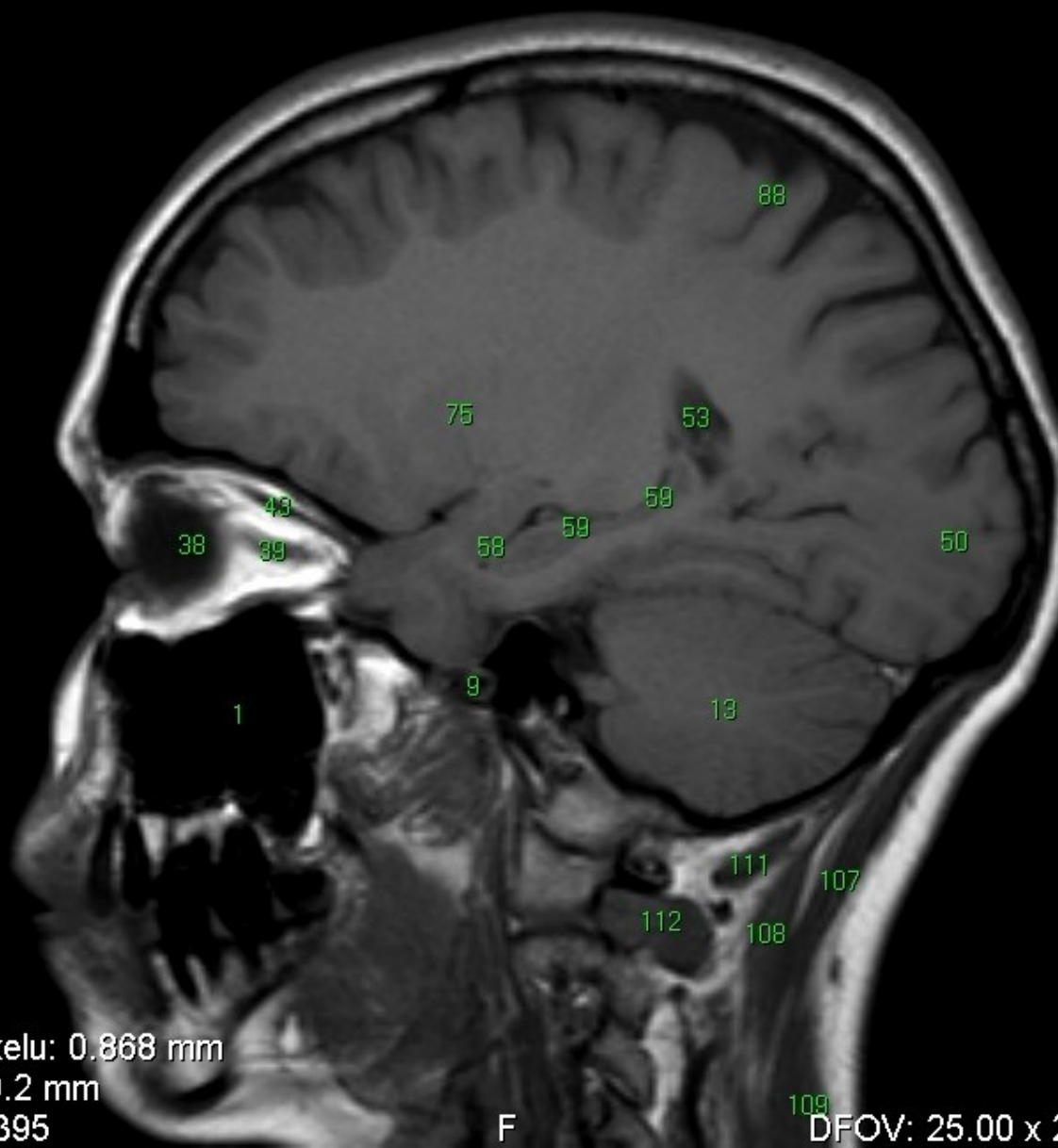

F

DFOV: 25.00 x 25

| | |
|--|-------------------------------------|
| 1 sinus maxilaris | 57 colliculus sup. |
| 2 septum nasi | 58 amygdala |
| 3 nasopharynx | 59 hippocampus |
| 4 m. temporalis | 60 sulcus calcarinus |
| 5 m. pterygoideus lat. | 61 a. cerebri media |
| 6 m. masseter | 62 a. cerebri ant. |
| 7 a. vertebralis | 63 cisterna ambiens |
| 8 a. basilaris | 64 cisterna suprasellaris |
| 9 a. carotis interna | 65 tractus opticus |
| 10 processus condylaris mandibulae | 66 cisterna quadrigemina |
| 11 medulla oblongata | 67 corpus mamillare |
| 12 cisterna magna cerebelli | 68 ncl. ruber |
| 13 hemisphaeria cerebelli | 69 subst. nigra |
| 14 clivus | 70 sinus sagittalis sup. |
| 15 meatus acusticus externus | 71 sinus frontalis |
| 16 ganglion trigeminale | 72 lobus frontalis |
| 17 proc. pterygoideus ossis sphenoidalis | 73 ventriculus tertius |
| 18 cellulae mastoideae | 74 ncl. caudatus |
| 19 tonsilla cerebelli | 75 putamen |
| 20 flocculus | 76 globus pallidus |
| 21 concha nasalis media | 77 thalamus |
| 22 vermis cerebelli | 78 cornu frontale (ventriculi lat.) |
| 23 ventriculus quartus | 79 commissura ant. |
| 24 cavum Meckel | 80 ventriculus lateralis |
| 25 lobus temporalis | 81 sulcus lateralis/sylvii |
| 26 n. trigeminus | 82 insula |
| 27 n. vestibulocochlearis | 83 capsula externa |
| 28 cochlea | 84 capsula interna |
| 29 vestibulum | 85 corpus callosum |
| 30 canalis semicircularis lat. | 86 lobus parietalis |
| 31 canalis semicircularis post. | 87 sulcus parietooccipitalis |
| 32 pons | 88 sulcus centralis |
| 33 canalis semicircularis ant. (= sup.) | 89 gyrus precentralis |
| 34 pedunculi cerebellares | 90 gyrus postcentralis |
| 35 m. pterygoideus med. | 91 corona radiata |
| 36 cellulae ethmoidae | 92 cingulum |
| 37 sinus sphenoidalis | 93 centrum semiovale |
| 38 bulbus oculi | 94 fornix |
| 39 n. opticus | 95 septum pellucidum |
| 40 m. rectus inferior | 96 hypophysis |
| 41 m. rectus medialis | 97 sulcus precentralis |
| 42 m. rectus lateralis | 98 sulcus postcentralis |
| 43 m. rectus superior | 99 os occipitale |
| 44 gl. lacrimalis | 100 os parietale |
| 45 m. obliquus superior | 101 os frontale |
| 46 cisterna cerebellomedullaris | 102 os temporale |
| 47 cisterna pontocerebellaris/pontis | 103 sinus rectus |
| 48 pedunculus cerebri | 104 v. cerebri magna (Galen) |
| 49 aquaeductus cerebri/sylvii | 105 concha nasalis inf. |
| 50 lobus occipitalis | 106 v. cerebri int. |
| 51 cisterna interpeduncularis | 107 m. splenius capitis |
| 52 cornu temporale (ventriculi lat.) | 108 m. semispinalis capitis |
| 53 trigonum (ventriculi lat.) | 109 m. trapezius |
| 54 cornu occipitale (ventriculi lat.) | 110 m. longissimus capitis |
| 55 foramen Monroi | 111 m. rect. capitis post. maj. |
| 56 colliculus inf. | 112 m. obliq. capitis inf. |

Sagittal
HEAD

A

ET: 1

TR: 596.6

TE: 15.0

Velikost pixelu: 0.868 mm

Pozice: -13.2 mm

WW: 686 L: 395

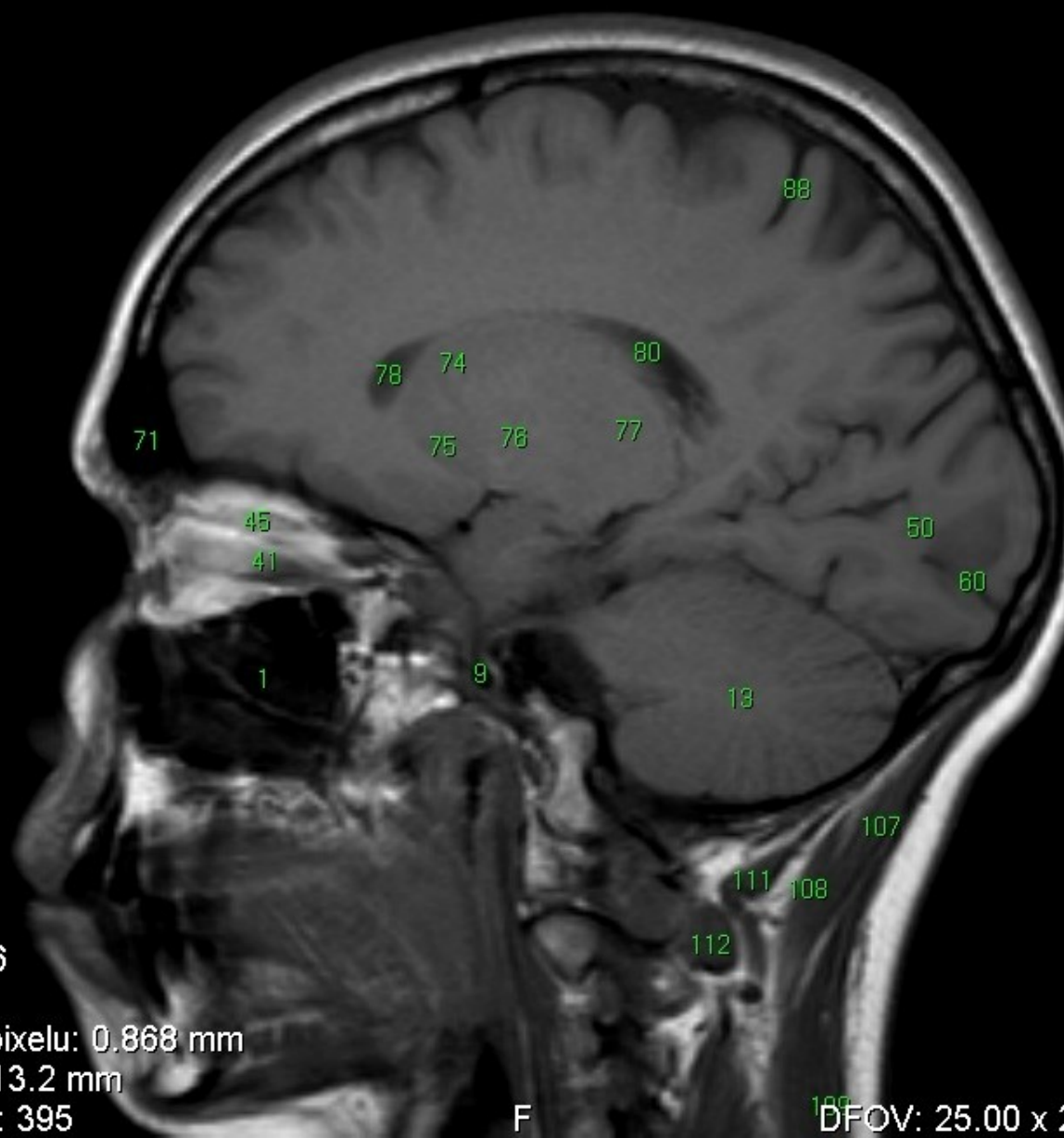

F

DFOV: 25.00 x 25

| | |
|--|-------------------------------------|
| 1 sinus maxilaris | 57 colliculus sup. |
| 2 septum nasi | 58 amygdala |
| 3 nasopharynx | 59 hippocampus |
| 4 m. temporalis | 60 sulcus calcarinus |
| 5 m. pterygoideus lat. | 61 a. cerebri media |
| 6 m. masseter | 62 a. cerebri ant. |
| 7 a. vertebralis | 63 cisterna ambiens |
| 8 a. basilaris | 64 cisterna suprasellaris |
| 9 a. carotis interna | 65 tractus opticus |
| 10 processus condylaris mandibulae | 66 cisterna quadrigemina |
| 11 medulla oblongata | 67 corpus mamillare |
| 12 cisterna magna cerebelli | 68 ncl. ruber |
| 13 hemisphaeria cerebelli | 69 subst. nigra |
| 14 clivus | 70 sinus sagittalis sup. |
| 15 meatus acusticus externus | 71 sinus frontalis |
| 16 ganglion trigeminale | 72 lobus frontalis |
| 17 proc. pterygoideus ossis sphenoidalis | 73 ventriculus tertius |
| 18 cellulae mastoideae | 74 ncl. caudatus |
| 19 tonsilla cerebelli | 75 putamen |
| 20 flocculus | 76 globus pallidus |
| 21 concha nasalis media | 77 thalamus |
| 22 vermis cerebelli | 78 cornu frontale (ventriculi lat.) |
| 23 ventriculus quartus | 79 commissura ant. |
| 24 cavum Meckelii | 80 ventriculus lateralis |
| 25 lobus temporalis | 81 sulcus lateralis/sylvii |
| 26 n. trigeminus | 82 insula |
| 27 n. vestibulocochlearis | 83 capsula externa |
| 28 cochlea | 84 capsula interna |
| 29 vestibulum | 85 corpus callosum |
| 30 canalis semicircularis lat. | 86 lobus parietalis |
| 31 canalis semicircularis post. | 87 sulcus parietooccipitalis |
| 32 pons | 88 sulcus centralis |
| 33 canalis semicircularis ant. (= sup.) | 89 gyrus precentralis |
| 34 pedunculi cerebellares | 90 gyrus postcentralis |
| 35 m. pterygoideus med. | 91 corona radiata |
| 36 cellulae ethmoidae | 92 cingulum |
| 37 sinus sphenoidalis | 93 centrum semiovale |
| 38 bulbus oculi | 94 fornix |
| 39 n. opticus | 95 septum pellucidum |
| 40 m. rectus inferior | 96 hypophysis |
| 41 m. rectus medialis | 97 sulcus precentralis |
| 42 m. rectus lateralis | 98 sulcus postcentralis |
| 43 m. rectus superior | 99 os occipitale |
| 44 gl. lacrimalis | 100 os parietale |
| 45 m. obliquus superior | 101 os frontale |
| 46 cisterna cerebellomedullaris | 102 os temporale |
| 47 cisterna pontocerebellaris/pontis | 103 sinus rectus |
| 48 pedunculus cerebri | 104 v. cerebri magna (Galenii) |
| 49 aquaeductus cerebri/sylvii | 105 concha nasalis inf. |
| 50 lobus occipitalis | 106 v. cerebri int. |
| 51 cisterna interpeduncularis | 107 m. splenius capitis |
| 52 cornu temporale (ventriculi lat.) | 108 m. semispinalis capitis |
| 53 trigonum (ventriculi lat.) | 109 m. trapezius |
| 54 cornu occipitale (ventriculi lat.) | 110 m. longissimus capitis |
| 55 foramen Monroi | 111 m. rect. capitis post. maj. |
| 56 colliculus inf. | 112 m. obliq. capitis inf. |

A



- 1 sinus maxilaris
- 2 septum nasi
- 3 nasopharynx
- 4 m. temporalis
- 5 m. pterygoideus lat.
- 6 m. masseter
- 7 a. vertebralis
- 8 a. basilaris
- 9 a. carotis interna
- 10 processus condylaris mandibulae
- 11 medulla oblongata
- 12 cisterna magna cerebelli
- 13 hemisphaeria cerebelli
- 14 cilius
- 15 meatus acusticus externus
- 16 ganglion trigeminale
- 17 proc. pterygoideus ossis sphenoidalis
- 18 cellulae mastoideae
- 19 tonsilla cerebelli
- 20 flocculus
- 21 concha nasalis media
- 22 vermis cerebelli
- 23 ventriculus quartus
- 24 cavum Meckel
- 25 lobus temporalis
- 26 n. trigeminus
- 27 n. vestibulocochlearis
- 28 cochlea
- 29 vestibulum
- 30 canalis semicircularis lat.
- 31 canalis semicircularis post.
- 32 pons
- 33 canalis semicircularis ant. (= sup.)
- 34 pedunculli cerebellares
- 35 m. pterygoideus med.
- 36 cellulae ethmoidae
- 37 sinus sphenoidalis
- 38 bulbus oculi
- 39 n. opticus
- 40 m. rectus inferior
- 41 m. rectus medialis
- 42 m. rectus lateralis
- 43 m. rectus superior
- 44 gl. lacrimalis
- 45 m. obliquus superior
- 46 cisterna cerebellomedullaris
- 47 cisterna pontocerebellaris/pontis
- 48 pedunculus cerebri
- 49 aquaeductus cerebri/sylvii
- 50 lobus occipitalis
- 51 cisterna interpeduncularis
- 52 cornu temporale (ventriculi lat.)
- 53 trigonum (ventriculi lat.)
- 54 cornu occipitale (ventriculi lat.)
- 55 foramen Monroi
- 56 colliculus inf.
- 57 colliculus sup.
- 58 amygdala
- 59 hippocampus
- 60 sulcus calcarinus
- 61 a. cerebri media
- 62 a. cerebri ant.
- 63 cisterna ambiens
- 64 cisterna suprasellaris
- 65 tractus opticus
- 66 cisterna quadrigemina
- 67 corpus mamillare
- 68 ncl. ruber
- 69 subst. nigra
- 70 sinus sagittalis sup.
- 71 sinus frontalis
- 72 lobus frontalis
- 73 ventriculus tertius
- 74 ncl. caudatus
- 75 putamen
- 76 globus pallidus
- 77 thalamus
- 78 cornu frontale (ventriculi lat.)
- 79 commissura ant.
- 80 ventriculus lateralis
- 81 sulcus lateralis/sylvii
- 82 insula
- 83 capsula externa
- 84 capsula interna
- 85 corpus callosum
- 86 lobus parietalis
- 87 sulcus parietooccipitalis
- 88 sulcus centralis
- 89 gyrus precentralis
- 90 gyrus postcentralis
- 91 corona radiata
- 92 cingulum
- 93 centrum semiovale
- 94 fornix
- 95 septum pellucidum
- 96 hypophysis
- 97 sulcus precentralis
- 98 sulcus postcentralis
- 99 os occipitale
- 100 os parietale
- 101 os frontale
- 102 os temporale
- 103 sinus rectus
- 104 v. cerebri magna (Galenii)
- 105 concha nasalis inf.
- 106 v. cerebri int.
- 107 m. splenius capitis
- 108 m. semispinalis capitis
- 109 m. trapezius
- 110 m. longissimus capitis
- 111 m. rect. capitis post. maj.
- 112 m. obliq. capitis inf.

ET: 1
TR: 596.6
TE: 15.0
Velikost pixelu: 0.868 mm
Pozice: -7.2 mm
WW: 686 L: 395

F

109
DFOV: 25.00 x 25

A

ET: 1
TR: 596.6
TE: 15.0
Velikost pixelu: 0.868 mm
Pozice: -1.2 mm
WW: 686 L: 395

F

DFOV: 25.00 x 25

- 1 sinus maxilaris
- 2 septum nasi
- 3 nasopharynx
- 4 m. temporalis
- 5 m. pterygoideus lat.
- 6 m. masseter
- 7 a. vertebralis
- 8 a. basilaris
- 9 a. carotis interna
- 10 processus condylaris mandibulae
- 11 medulla oblongata
- 12 cisterna magna cerebelli
- 13 hemisphaeria cerebelli
- 14 cilius
- 15 meatus acusticus externus
- 16 ganglion trigeminale
- 17 proc. pterygoideus ossis sphenoidalis
- 18 cellulae mastoideae
- 19 tonsilla cerebelli
- 20 flocculus
- 21 concha nasalis media
- 22 vermis cerebelli
- 23 ventriculus quartus
- 24 cavum Meckel
- 25 lobus temporalis
- 26 n. trigeminus
- 27 n. vestibulocochlearis
- 28 cochlea
- 29 vestibulum
- 30 canalis semicircularis lat.
- 31 canalis semicircularis post.
- 32 pons
- 33 canalis semicircularis ant. (= sup.)
- 34 pedunculi cerebellares
- 35 m. pterygoideus med.
- 36 cellulae ethmoidae
- 37 sinus sphenoidalis
- 38 bulbus oculi
- 39 n. opticus
- 40 m. rectus inferior
- 41 m. rectus medialis
- 42 m. rectus lateralis
- 43 m. rectus superior
- 44 gl. lacrimalis
- 45 m. obliquus superior
- 46 cisterna cerebellomedullaris
- 47 cisterna pontocerebellaris/pontis
- 48 pedunculus cerebri
- 49 aquaeductus cerebri/sylvii
- 50 lobus occipitalis
- 51 cisterna interpeduncularis
- 52 cornu temporale (ventriculi lat.)
- 53 trigonum (ventriculi lat.)
- 54 cornu occipitale (ventriculi lat.)
- 55 foramen Monroi
- 56 colliculus inf.
- 57 colliculus sup.
- 58 amygdala
- 59 hippocampus
- 60 sulcus calcarinus
- 61 a. cerebri media
- 62 a. cerebri ant.
- 63 cisterna ambiens
- 64 cisterna suprasellaris
- 65 tractus opticus
- 66 cisterna quadrigemina
- 67 corpus mamillare
- 68 ncl. ruber
- 69 subst. nigra
- 70 sinus sagittalis sup.
- 71 sinus frontalis
- 72 lobus frontalis
- 73 ventriculus tertius
- 74 ncl. caudatus
- 75 putamen
- 76 globus pallidus
- 77 thalamus
- 78 cornu frontale (ventriculi lat.)
- 79 commissura ant.
- 80 ventriculus lateralis
- 81 sulcus lateralis/sylvii
- 82 insula
- 83 capsula externa
- 84 capsula interna
- 85 corpus callosum
- 86 lobus parietalis
- 87 sulcus parietooccipitalis
- 88 sulcus centralis
- 89 gyrus precentralis
- 90 gyrus postcentralis
- 91 corona radiata
- 92 cingulum
- 93 centrum semiovale
- 94 fornix
- 95 septum pellucidum
- 96 hypophysis
- 97 sulcus precentralis
- 98 sulcus postcentralis
- 99 os occipitale
- 100 os parietale
- 101 os frontale
- 102 os temporale
- 103 sinus rectus
- 104 v. cerebri magna (Galenii)
- 105 concha nasalis inf.
- 106 v. cerebri int.
- 107 m. splenius capitis
- 108 m. semispinalis capitis
- 109 m. trapezius
- 110 m. longissimus capitis
- 111 m. rect. capitis post. maj.
- 112 m. obliq. capitis inf.

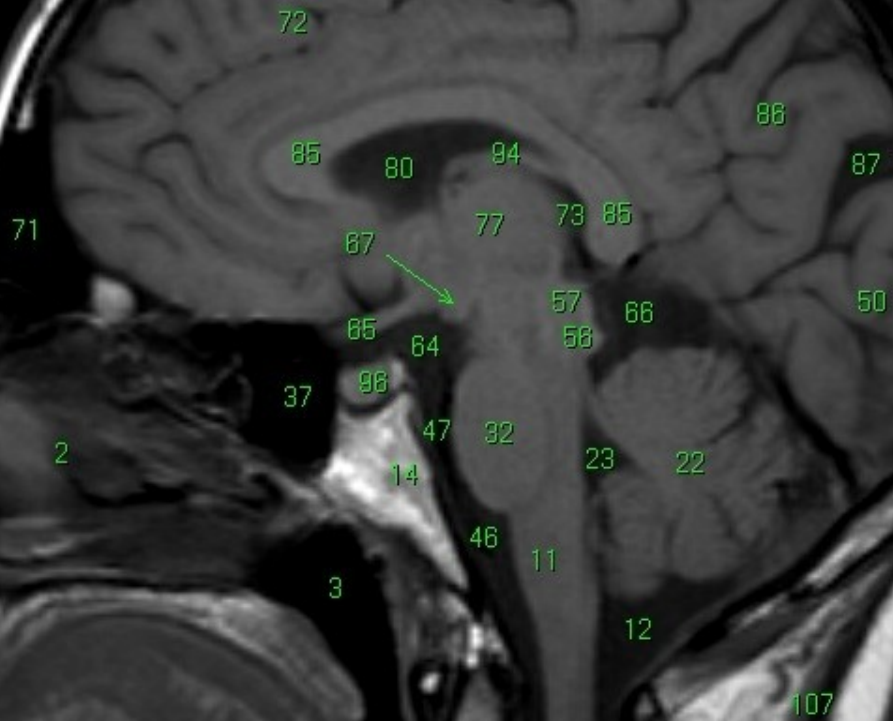

A



- 1 sinus maxilaris
- 2 septum nasi
- 3 nasopharynx
- 4 m. temporalis
- 5 m. pterygoideus lat.
- 6 m. masseter
- 7 a. vertebralis
- 8 a. basilaris
- 9 a. carotis interna
- 10 processus condylaris mandibulae
- 11 medulla oblongata
- 12 cisterna magna cerebelli
- 13 hemisphaeria cerebelli
- 14 cilius
- 15 meatus acusticus externus
- 16 ganglion trigeminale
- 17 proc. pterygoideus ossis sphenoidalis
- 18 cellulae mastoideae
- 19 tonsilla cerebelli
- 20 flocculus
- 21 concha nasalis media
- 22 vermis cerebelli
- 23 ventriculus quartus
- 24 cavum Meckel
- 25 lobus temporalis
- 26 n. trigeminus
- 27 n. vestibulocochlearis
- 28 cochlea
- 29 vestibulum
- 30 canalis semicircularis lat.
- 31 canalis semicircularis post.
- 32 pons
- 33 canalis semicircularis ant. (= sup.)
- 34 pedunculi cerebellares
- 35 m. pterygoideus med.
- 36 cellulae ethmoidae
- 37 sinus sphenoidalis
- 38 bulbus oculi
- 39 n. opticus
- 40 m. rectus inferior
- 41 m. rectus medialis
- 42 m. rectus lateralis
- 43 m. rectus superior
- 44 gl. lacrimalis
- 45 m. obliquus superior
- 46 cisterna cerebellomedullaris
- 47 cisterna pontocerebellaris/pontis
- 48 pedunculus cerebri
- 49 aquaeductus cerebri/sylvii
- 50 lobus occipitalis
- 51 cisterna interpeduncularis
- 52 cornu temporale (ventriculi lat.)
- 53 trigonum (ventriculi lat.)
- 54 cornu occipitale (ventriculi lat.)
- 55 foramen Monroi
- 56 colliculus inf.
- 57 colliculus sup.
- 58 amygdala
- 59 hippocampus
- 60 sulcus calcarinus
- 61 a. cerebri media
- 62 a. cerebri ant.
- 63 cisterna ambiens
- 64 cisterna suprasellaris
- 65 tractus opticus
- 66 cisterna quadrigemina
- 67 corpus mamillare
- 68 ncl. ruber
- 69 subst. nigra
- 70 sinus sagittalis sup.
- 71 sinus frontalis
- 72 lobus frontalis
- 73 ventriculus tertius
- 74 ncl. caudatus
- 75 putamen
- 76 globus pallidus
- 77 thalamus
- 78 cornu frontale (ventriculi lat.)
- 79 commissura ant.
- 80 ventriculus lateralis
- 81 sulcus lateralis/sylvii
- 82 insula
- 83 capsula externa
- 84 capsula interna
- 85 corpus callosum
- 86 lobus parietalis
- 87 sulcus parietooccipitalis
- 88 sulcus centralis
- 89 gyrus precentralis
- 90 gyrus postcentralis
- 91 corona radiata
- 92 cingulum
- 93 centrum semiovale
- 94 fornix
- 95 septum pellucidum
- 96 hypophysis
- 97 sulcus precentralis
- 98 sulcus postcentralis
- 99 os occipitale
- 100 os parietale
- 101 os frontale
- 102 os temporale
- 103 sinus rectus
- 104 v. cerebri magna (Galen)
- 105 concha nasalis inf.
- 106 v. cerebri int.
- 107 m. splenius capitis
- 108 m. semispinalis capitis
- 109 m. trapezius
- 110 m. longissimus capitis
- 111 m. rect. capitis post. maj.
- 112 m. obliq. capitis inf.

ET: 1
 TR: 596.6
 TE: 15.0
 Velikost pixelu: 0.868 mm
 Pozice: 4.8 mm
 WW: 686 L: 395

DFOV: 25.00 x 25

A

ET: 1
TR: 596.6
TE: 15.0
Velikost pixelu: 0.868 mm
Pozice: 10.8 mm
WW: 686 L: 395

F

DFOV: 25.00 x 25

- | | |
|--|-------------------------------------|
| 1 sinus maxilaris | 57 colliculus sup. |
| 2 septum nasi | 58 amygdala |
| 3 nasopharynx | 59 hippocampus |
| 4 m. temporalis | 60 sulcus calcarinus |
| 5 m. pterygoideus lat. | 61 a. cerebri media |
| 6 m. masseter | 62 a. cerebri ant. |
| 7 a. vertebralis | 63 cisterna ambiens |
| 8 a. basilaris | 64 cisterna suprasellaris |
| 9 a. carotis interna | 65 tractus opticus |
| 10 processus condylaris mandibulae | 66 cisterna quadrigemina |
| 11 medulla oblongata | 67 corpus mamillare |
| 12 cisterna magna cerebelli | 68 ncl. ruber |
| 13 hemisphaeria cerebelli | 69 subst. nigra |
| 14 clivus | 70 sinus sagittalis sup. |
| 15 meatus acusticus externus | 71 sinus frontalis |
| 16 ganglion trigeminale | 72 lobus frontalis |
| 17 proc. pterygoideus ossis sphenoidalis | 73 ventriculus tertius |
| 18 cellulae mastoideae | 74 ncl. caudatus |
| 19 tonsilla cerebelli | 75 putamen |
| 20 flocculus | 76 globus pallidus |
| 21 concha nasalis media | 77 thalamus |
| 22 vermis cerebelli | 78 cornu frontale (ventriculi lat.) |
| 23 ventriculus quartus | 79 commissura ant. |
| 24 cavum Meckelii | 80 ventriculus lateralis |
| 25 lobus temporalis | 81 sulcus lateralis/sylvii |
| 26 n. trigeminus | 82 insula |
| 27 n. vestibulocochlearis | 83 capsula externa |
| 28 cochlea | 84 capsula interna |
| 29 vestibulum | 85 corpus callosum |
| 30 canalis semicircularis lat. | 86 lobus parietalis |
| 31 canalis semicircularis post. | 87 sulcus parietooccipitalis |
| 32 pons | 88 sulcus centralis |
| 33 canalis semicircularis ant. (= sup.) | 89 gyrus precentralis |
| 34 pedunculli cerebellares | 90 gyrus postcentralis |
| 35 m. pterygoideus med. | 91 corona radiata |
| 36 cellulae ethmoidae | 92 cingulum |
| 37 sinus sphenoidalis | 93 centrum semiovale |
| 38 bulbus oculi | 94 fornix |
| 39 n. opticus | 95 septum pellucidum |
| 40 m. rectus inferior | 96 hypophysis |
| 41 m. rectus medialis | 97 sulcus precentralis |
| 42 m. rectus lateralis | 98 sulcus postcentralis |
| 43 m. rectus superior | 99 os occipitale |
| 44 gl. lacrimalis | 100 os parietale |
| 45 m. obliquus superior | 101 os frontale |
| 46 cisterna cerebellomedullaris | 102 os temporale |
| 47 cisterna pontocerebellaris/pontis | 103 sinus rectus |
| 48 pedunculus cerebri | 104 v. cerebri magna (Galenii) |
| 49 aquaeductus cerebri/sylvii | 105 concha nasalis inf. |
| 50 lobus occipitalis | 106 v. cerebri int. |
| 51 cisterna interpeduncularis | 107 m. splenius capitis |
| 52 cornu temporale (ventriculi lat.) | 108 m. semispinalis capitis |
| 53 trigonum (ventriculi lat.) | 109 m. trapezius |
| 54 cornu occipitale (ventriculi lat.) | 110 m. longissimus capitis |
| 55 foramen Monroi | 111 m. rect. capitis post. maj. |
| 56 colliculus inf. | 112 m. obliq. capitis inf. |

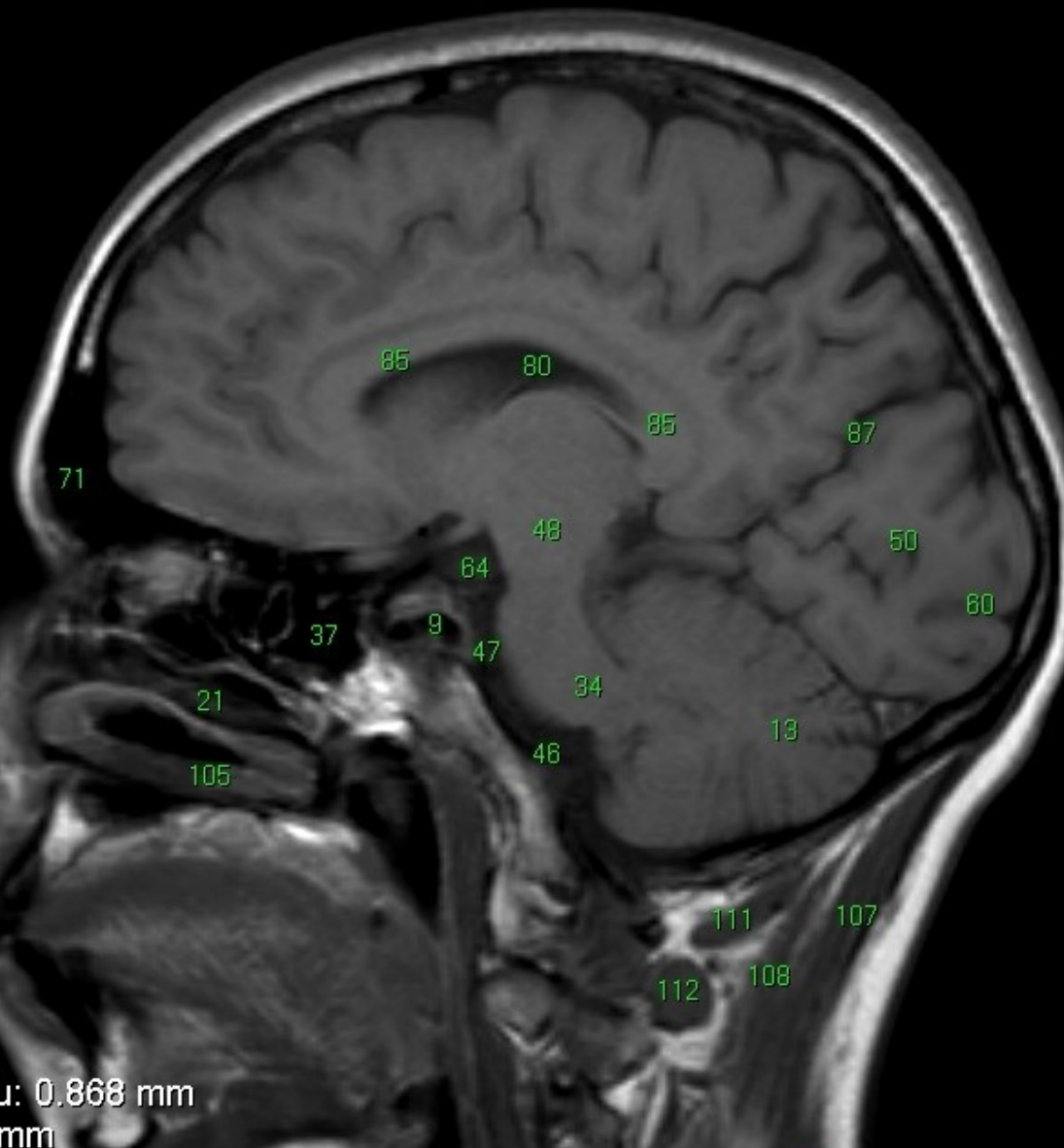

A

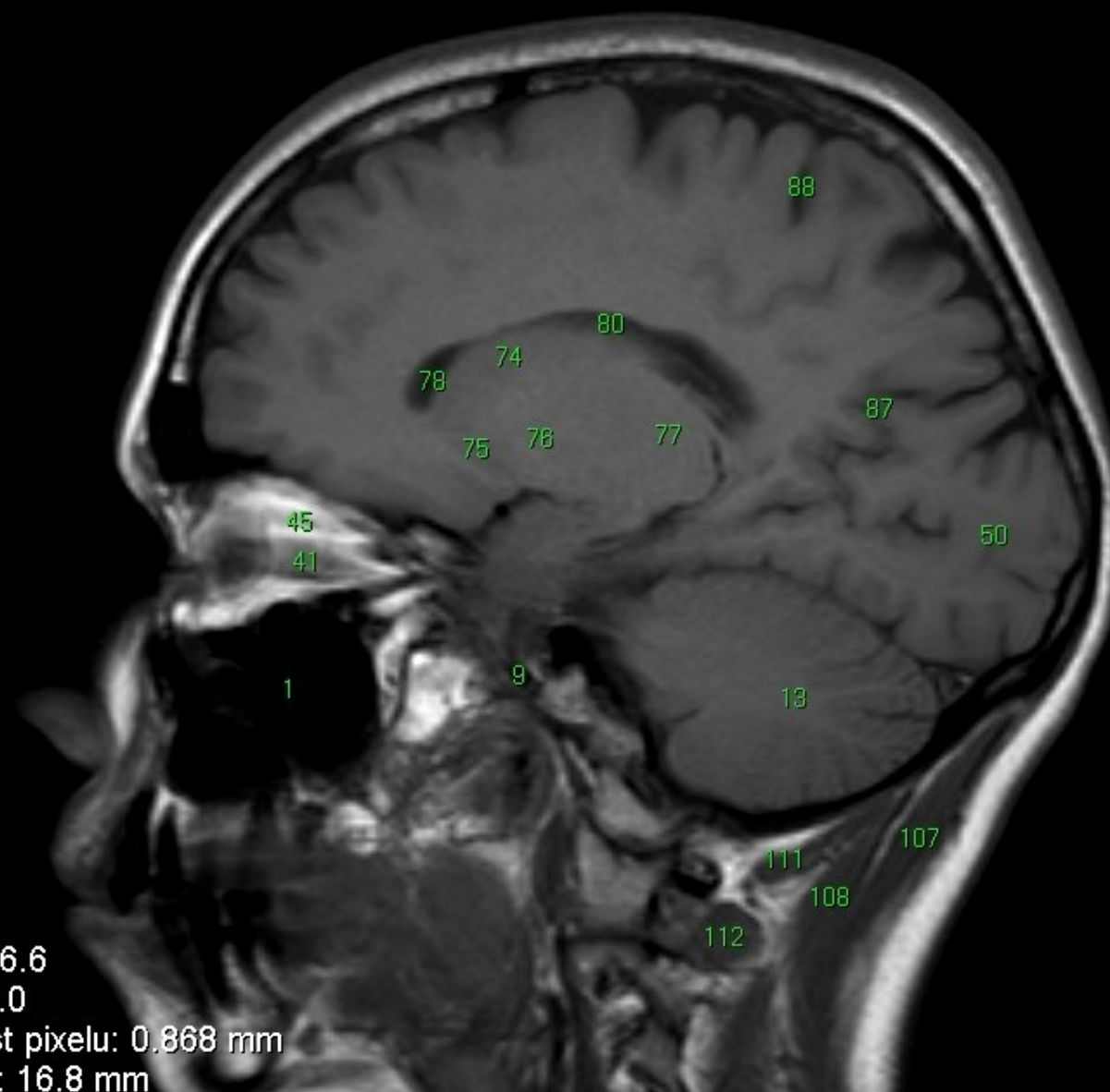

- 1 sinus maxilaris
- 2 septum nasi
- 3 nasopharynx
- 4 m. temporalis
- 5 m. pterygoideus lat.
- 6 m. masseter
- 7 a. vertebralis
- 8 a. basilaris
- 9 a. carotis interna
- 10 processus condylaris mandibulae
- 11 medulla oblongata
- 12 cisterna magna cerebelli
- 13 hemisphaeria cerebelli
- 14 clivus
- 15 meatus acusticus externus
- 16 ganglion trigeminale
- 17 proc. pterygoideus ossis sphenoidalis
- 18 cellulae mastoideae
- 19 tonsilla cerebelli
- 20 flocculus
- 21 concha nasalis media
- 22 vermis cerebelli
- 23 ventriculus quartus
- 24 cavum Meckel
- 25 lobus temporalis
- 26 n. trigeminus
- 27 n. vestibulocochlearis
- 28 cochlea
- 29 vestibulum
- 30 canalis semicircularis lat.
- 31 canalis semicircularis post.
- 32 pons
- 33 canalis semicircularis ant. (= sup.)
- 34 pedunculi cerebellares
- 35 m. pterygoideus med.
- 36 cellulae ethmoidae
- 37 sinus sphenoidalis
- 38 bulbus oculi
- 39 n. opticus
- 40 m. rectus inferior
- 41 m. rectus medialis
- 42 m. rectus lateralis
- 43 m. rectus superior
- 44 gl. lacrimalis
- 45 m. obliquus superior
- 46 cisterna cerebellomedullaris
- 47 cisterna pontocerebellaris/pontis
- 48 pedunculus cerebri
- 49 aquaeductus cerebri/sylvii
- 50 lobus occipitalis
- 51 cisterna interpeduncularis
- 52 cornu temporale (ventriculi lat.)
- 53 trigonum (ventriculi lat.)
- 54 cornu occipitale (ventriculi lat.)
- 55 foramen Monroi
- 56 colliculus inf.
- 57 colliculus sup.
- 58 amygdala
- 59 hippocampus
- 60 sulcus calcarinus
- 61 a. cerebri media
- 62 a. cerebri ant.
- 63 cisterna ambiens
- 64 cisterna suprasellaris
- 65 tractus opticus
- 66 cisterna quadrigemina
- 67 corpus mamillare
- 68 ncl. ruber
- 69 subst. nigra
- 70 sinus sagittalis sup.
- 71 sinus frontalis
- 72 lobus frontalis
- 73 ventriculus tertius
- 74 ncl. caudatus
- 75 putamen
- 76 globus pallidus
- 77 thalamus
- 78 cornu frontale (ventriculi lat.)
- 79 commissura ant.
- 80 ventriculus lateralis
- 81 sulcus lateralis/sylvii
- 82 insula
- 83 capsula externa
- 84 capsula interna
- 85 corpus callosum
- 86 lobus parietalis
- 87 sulcus parietooccipitalis
- 88 sulcus centralis
- 89 gyrus precentralis
- 90 gyrus postcentralis
- 91 corona radiata
- 92 cingulum
- 93 centrum semiovale
- 94 fornix
- 95 septum pellucidum
- 96 hypophysis
- 97 sulcus precentralis
- 98 sulcus postcentralis
- 99 os occipitale
- 100 os parietale
- 101 os frontale
- 102 os temporale
- 103 sinus rectus
- 104 v. cerebri magna (Galenii)
- 105 concha nasalis inf.
- 106 v. cerebri int.
- 107 m. splenius capitis
- 108 m. semispinalis capitis
- 109 m. trapezius
- 110 m. longissimus capitis
- 111 m. rect. capitis post. maj.
- 112 m. obliq. capitis inf.

ET: 1
TR: 596.6
TE: 15.0
Velikost pixelu: 0.868 mm
Pozice: 16.8 mm
WW: 686 L: 395

A

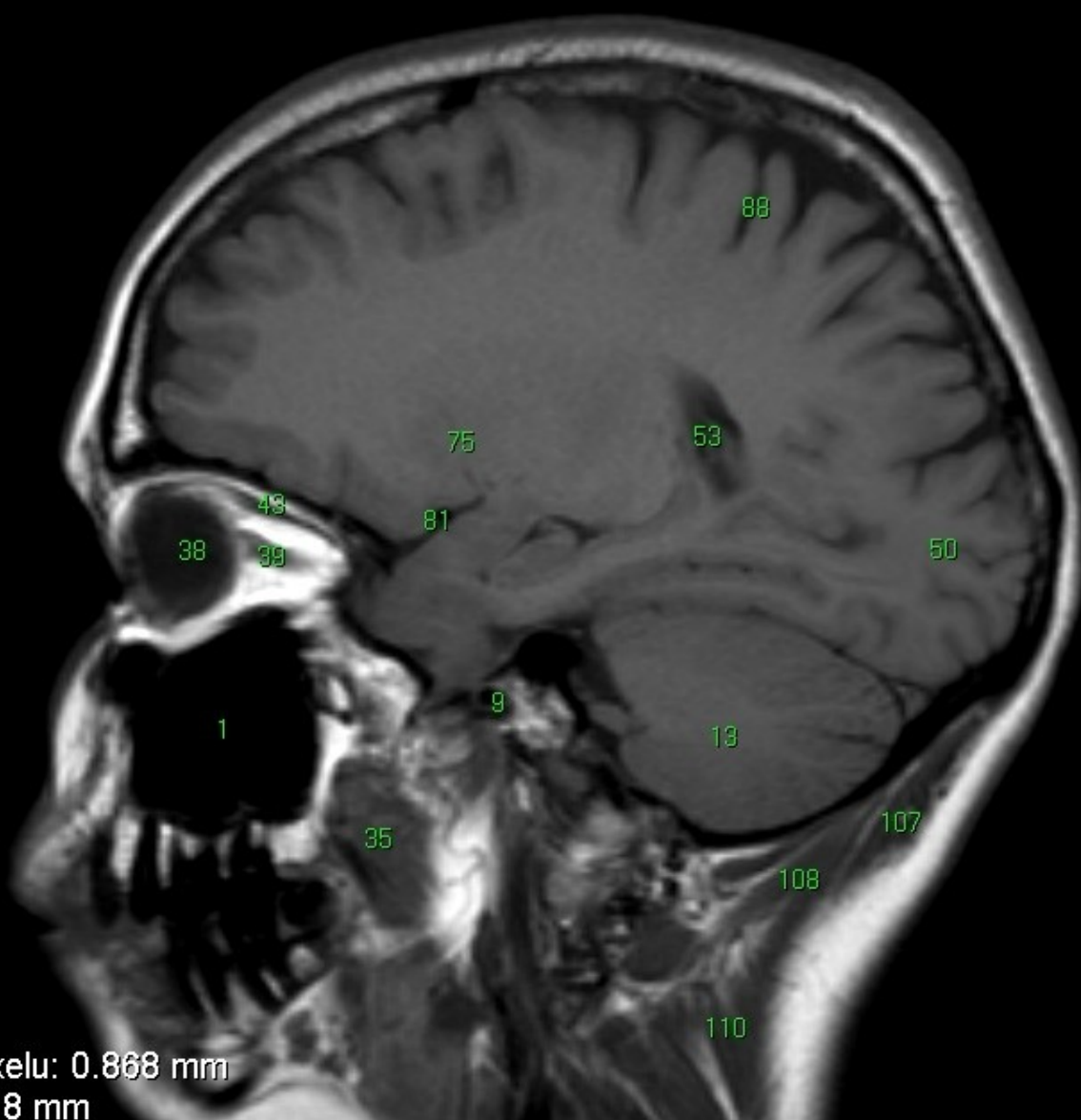

- 1 sinus maxilaris
- 2 septum nasi
- 3 nasopharynx
- 4 m. temporalis
- 5 m. pterygoideus lat.
- 6 m. masseter
- 7 a. vertebralis
- 8 a. basilaris
- 9 a. carotis interna
- 10 processus condylaris mandibulae
- 11 medulla oblongata
- 12 cisterna magna cerebelli
- 13 hemisphaeria cerebelli
- 14 clivus
- 15 meatus acusticus externus
- 16 ganglion trigeminale
- 17 proc. pterygoideus ossis sphenoidalis
- 18 cellulae mastoideae
- 19 tonsilla cerebelli
- 20 flocculus
- 21 concha nasalis media
- 22 vermis cerebelli
- 23 ventriculus quartus
- 24 cavum Meckel
- 25 lobus temporalis
- 26 n. trigeminus
- 27 n. vestibulocochlearis
- 28 cochlea
- 29 vestibulum
- 30 canalis semicircularis lat.
- 31 canalis semicircularis post.
- 32 pons
- 33 canalis semicircularis ant. (= sup.)
- 34 pedunculi cerebellares
- 35 m. pterygoideus med.
- 36 cellulae ethmoidae
- 37 sinus sphenoidalis
- 38 bulbus oculi
- 39 n. opticus
- 40 m. rectus inferior
- 41 m. rectus medialis
- 42 m. rectus lateralis
- 43 m. rectus superior
- 44 gl. lacrimalis
- 45 m. obliquus superior
- 46 cisterna cerebellomedullaris
- 47 cisterna pontocerebellaris/pontis
- 48 pedunculus cerebri
- 49 aquaeductus cerebri/sylvii
- 50 lobus occipitalis
- 51 cisterna interpeduncularis
- 52 cornu temporale (ventriculi lat.)
- 53 trigonum (ventriculi lat.)
- 54 cornu occipitale (ventriculi lat.)
- 55 foramen Monroi
- 56 colliculus inf.
- 57 colliculus sup.
- 58 amygdala
- 59 hippocampus
- 60 sulcus calcarinus
- 61 a. cerebri media
- 62 a. cerebri ant.
- 63 cisterna ambiens
- 64 cisterna suprasellaris
- 65 tractus opticus
- 66 cisterna quadrigemina
- 67 corpus mamillare
- 68 ncl. ruber
- 69 subst. nigra
- 70 sinus sagittalis sup.
- 71 sinus frontalis
- 72 lobus frontalis
- 73 ventriculus tertius
- 74 ncl. caudatus
- 75 putamen
- 76 globus pallidus
- 77 thalamus
- 78 cornu frontale (ventriculi lat.)
- 79 commissura ant.
- 80 ventriculus lateralis
- 81 sulcus lateralis/sylvii
- 82 insula
- 83 capsula externa
- 84 capsula interna
- 85 corpus callosum
- 86 lobus parietalis
- 87 sulcus parietooccipitalis
- 88 sulcus centralis
- 89 gyrus precentralis
- 90 gyrus postcentralis
- 91 corona radiata
- 92 cingulum
- 93 centrum semiovale
- 94 fornix
- 95 septum pellucidum
- 96 hypophysis
- 97 sulcus precentralis
- 98 sulcus postcentralis
- 99 os occipitale
- 100 os parietale
- 101 os frontale
- 102 os temporale
- 103 sinus rectus
- 104 v. cerebri magna (Galenii)
- 105 concha nasalis inf.
- 106 v. cerebri int.
- 107 m. splenius capitis
- 108 m. semispinalis capitis
- 109 m. trapezius
- 110 m. longissimus capitis
- 111 m. rect. capitis post. maj.
- 112 m. obliq. capitis inf.

ET: 1
TR: 596.6
TE: 15.0
Velikost pixelu: 0.868 mm
Pozice: 22.8 mm
WW: 686 L: 395

DFOV: 25.00 x 25

A

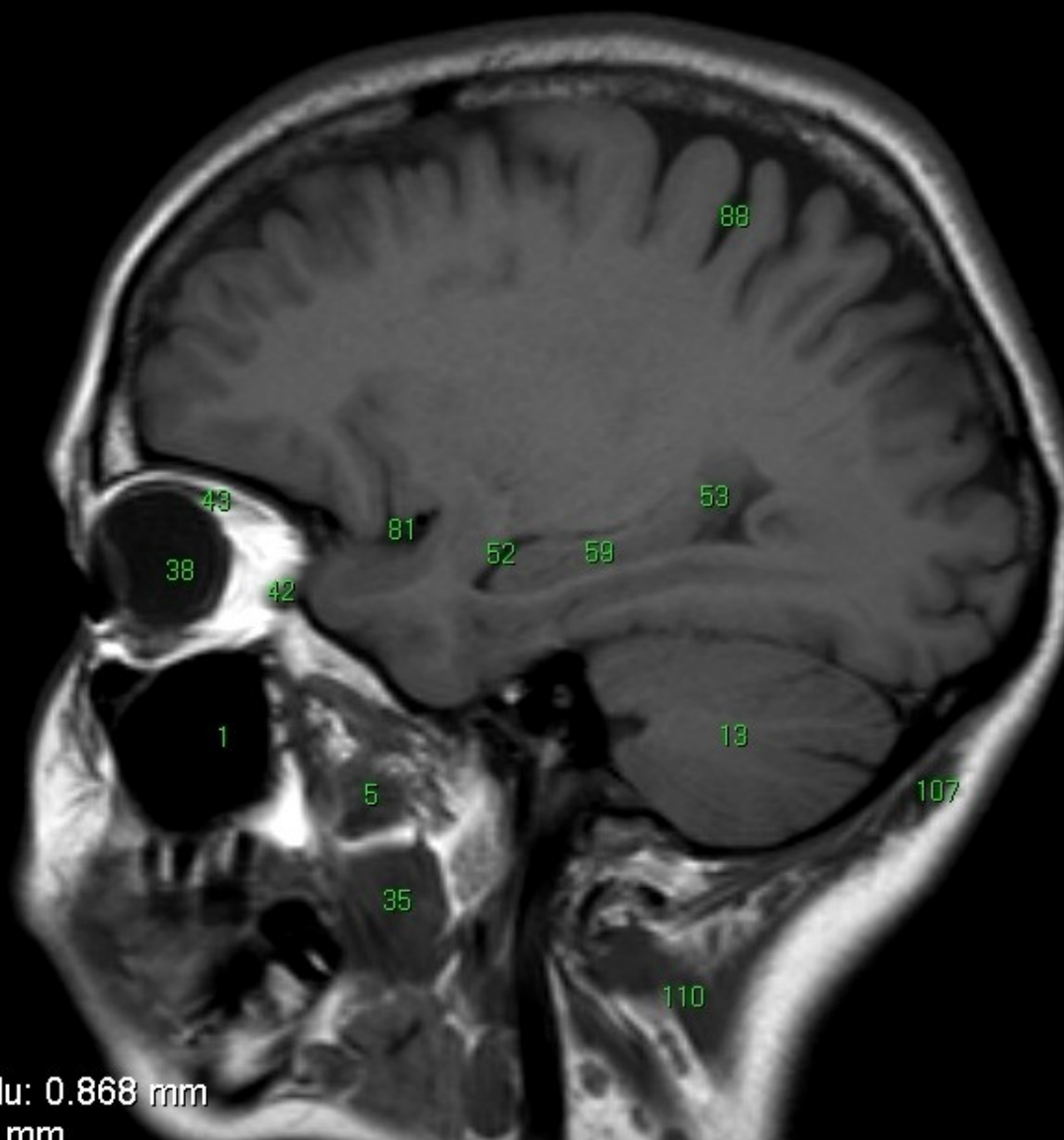

- 1 sinus maxilaris
- 2 septum nasi
- 3 nasopharynx
- 4 m. temporalis
- 5 m. pterygoideus lat.
- 6 m. masseter
- 7 a. vertebralis
- 8 a. basilaris
- 9 a. carotis interna
- 10 processus condylaris mandibulae
- 11 medulla oblongata
- 12 cisterna magna cerebelli
- 13 hemisphaera cerebelli
- 14 clivus
- 15 meatus acusticus externus
- 16 ganglion trigeminale
- 17 proc. pterygoideus ossis sphenoidalis
- 18 cellulae mastoideae
- 19 tonsilla cerebelli
- 20 flocculus
- 21 concha nasalis media
- 22 vermis cerebelli
- 23 ventriculus quartus
- 24 cavum Meckelii
- 25 lobus temporalis
- 26 n. trigeminus
- 27 n. vestibulocochlearis
- 28 cochlea
- 29 vestibulum
- 30 canalis semicircularis lat.
- 31 canalis semicircularis post.
- 32 pons
- 33 canalis semicircularis ant. (= sup.)
- 34 pedunculi cerebellares
- 35 m. pterygoideus med.
- 36 cellulae ethmoidae
- 37 sinus sphenoidalis
- 38 bulbus oculi
- 39 n. opticus
- 40 m. rectus inferior
- 41 m. rectus medialis
- 42 m. rectus lateralis
- 43 m. rectus superior
- 44 gl. lacrimalis
- 45 m. obliquus superior
- 46 cisterna cerebellomedullaris
- 47 cisterna pontocerebellaris/pontis
- 48 pedunculus cerebri
- 49 aquaeductus cerebri/sylvii
- 50 lobus occipitalis
- 51 cisterna interpeduncularis
- 52 cornu temporale (ventriculi lat.)
- 53 trigonum (ventriculi lat.)
- 54 cornu occipitale (ventriculi lat.)
- 55 foramen Monroi
- 56 colliculus inf.
- 57 colliculus sup.
- 58 amygdala
- 59 hippocampus
- 60 sulcus calcarinus
- 61 a. cerebri media
- 62 a. cerebri ant.
- 63 cisterna ambiens
- 64 cisterna suprasellaris
- 65 tractus opticus
- 66 cisterna quadrigemina
- 67 corpus mamillare
- 68 ncl. ruber
- 69 subst. nigra
- 70 sinus sagittalis sup.
- 71 sinus frontalis
- 72 lobus frontalis
- 73 ventriculus tertius
- 74 ncl. caudatus
- 75 putamen
- 76 globus pallidus
- 77 thalamus
- 78 cornu frontale (ventriculi lat.)
- 79 commissura ant.
- 80 ventriculus lateralis
- 81 sulcus lateralis/sylvii
- 82 insula
- 83 capsula externa
- 84 capsula interna
- 85 corpus callosum
- 86 lobus parietalis
- 87 sulcus parietooccipitalis
- 88 sulcus centralis
- 89 gyrus precentralis
- 90 gyrus postcentralis
- 91 corona radiata
- 92 cingulum
- 93 centrum semiovale
- 94 fornix
- 95 septum pellucidum
- 96 hypophysis
- 97 sulcus precentralis
- 98 sulcus postcentralis
- 99 os occipitale
- 100 os parietale
- 101 os frontale
- 102 os temporale
- 103 sinus rectus
- 104 v. cerebri magna (Galenii)
- 105 concha nasalis inf.
- 106 v. cerebri int.
- 107 m. splenius capitis
- 108 m. semispinalis capitis
- 109 m. trapezius
- 110 m. longissimus capitis
- 111 m. rect. capitis post. maj.
- 112 m. obliq. capitis inf.

ET: 1
TR: 596.6
TE: 15.0
Velikost pixelu: 0.868 mm
Pozice: 28.8 mm
WW: 686 L: 395

DFOV: 25.00 x 25

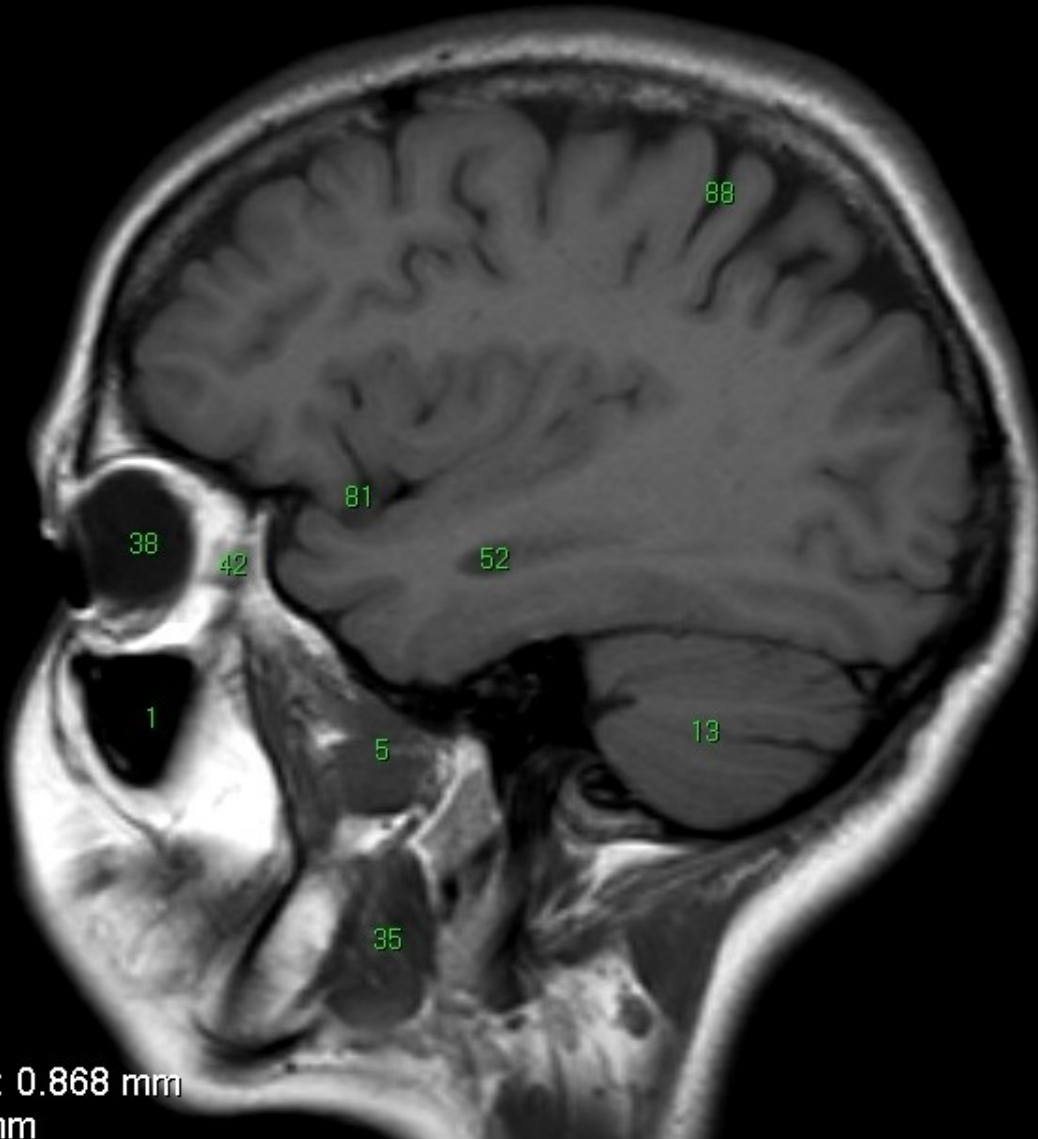

- 1 sinus maxilaris
- 2 septum nasi
- 3 nasopharynx
- 4 m. temporalis
- 5 m. pterygoideus lat.
- 6 m. masseter
- 7 a. vertebralis
- 8 a. basilaris
- 9 a. carotis interna
- 10 processus condylaris mandibulae
- 11 medulla oblongata
- 12 cisterna magna cerebelli
- 13 hemisphaeria cerebelli
- 14 clivus
- 15 meatus acusticus externus
- 16 ganglion trigeminale
- 17 proc. pterygoideus ossis sphenoidalis
- 18 cellulae mastoideae
- 19 tonsilla cerebelli
- 20 flocculus
- 21 concha nasalis media
- 22 vermis cerebelli
- 23 ventriculus quartus
- 24 cavum Meckel
- 25 lobus temporalis
- 26 n. trigeminus
- 27 n. vestibulocochlearis
- 28 cochlea
- 29 vestibulum
- 30 canalis semicircularis lat.
- 31 canalis semicircularis post.
- 32 pons
- 33 canalis semicircularis ant. (= sup.)
- 34 pedunculi cerebellares
- 35 m. pterygoideus med.
- 36 cellulae ethmoidae
- 37 sinus sphenoidalis
- 38 bulbus oculi
- 39 n. opticus
- 40 m. rectus inferior
- 41 m. rectus medialis
- 42 m. rectus lateralis
- 43 m. rectus superior
- 44 gl. lacrimalis
- 45 m. obliquus superior
- 46 cisterna cerebellomedullaris
- 47 cisterna pontocerebellaris/pontis
- 48 pedunculus cerebri
- 49 aquaeductus cerebri/sylvii
- 50 lobus occipitalis
- 51 cisterna interpeduncularis
- 52 cornu temporale (ventriculi lat.)
- 53 trigonum (ventriculi lat.)
- 54 cornu occipitale (ventriculi lat.)
- 55 foramen Monroi
- 56 colliculus inf.
- 57 colliculus sup.
- 58 amygdala
- 59 hippocampus
- 60 sulcus calcarinus
- 61 a. cerebri media
- 62 a. cerebri ant.
- 63 cisterna ambiens
- 64 cisterna suprasellaris
- 65 tractus opticus
- 66 cisterna quadrigemina
- 67 corpus mamillare
- 68 ncl. ruber
- 69 subst. nigra
- 70 sinus sagittalis sup.
- 71 sinus frontalis
- 72 lobus frontalis
- 73 ventriculus tertius
- 74 ncl. caudatus
- 75 putamen
- 76 globus pallidus
- 77 thalamus
- 78 cornu frontale (ventriculi lat.)
- 79 commissura ant.
- 80 ventriculus lateralis
- 81 sulcus lateralis/sylvii
- 82 insula
- 83 capsula externa
- 84 capsula interna
- 85 corpus callosum
- 86 lobus parietalis
- 87 sulcus parietooccipitalis
- 88 sulcus centralis
- 89 gyrus precentralis
- 90 gyrus postcentralis
- 91 corona radiata
- 92 cingulum
- 93 centrum semiovale
- 94 fornix
- 95 septum pellucidum
- 96 hypophysis
- 97 sulcus precentralis
- 98 sulcus postcentralis
- 99 os occipitale
- 100 os parietale
- 101 os frontale
- 102 os temporale
- 103 sinus rectus
- 104 v. cerebri magna (Galenii)
- 105 concha nasalis inf.
- 106 v. cerebri int.
- 107 m. splenius capitis
- 108 m. semispinalis capitis
- 109 m. trapezius
- 110 m. longissimus capitis
- 111 m. rect. capitis post. maj.
- 112 m. obliq. capitis inf.

ET: 1
TR: 596.6
TE: 15.0
Velikost pixelu: 0.868 mm
Pozice: 34.8 mm
W: 686 L: 395

A

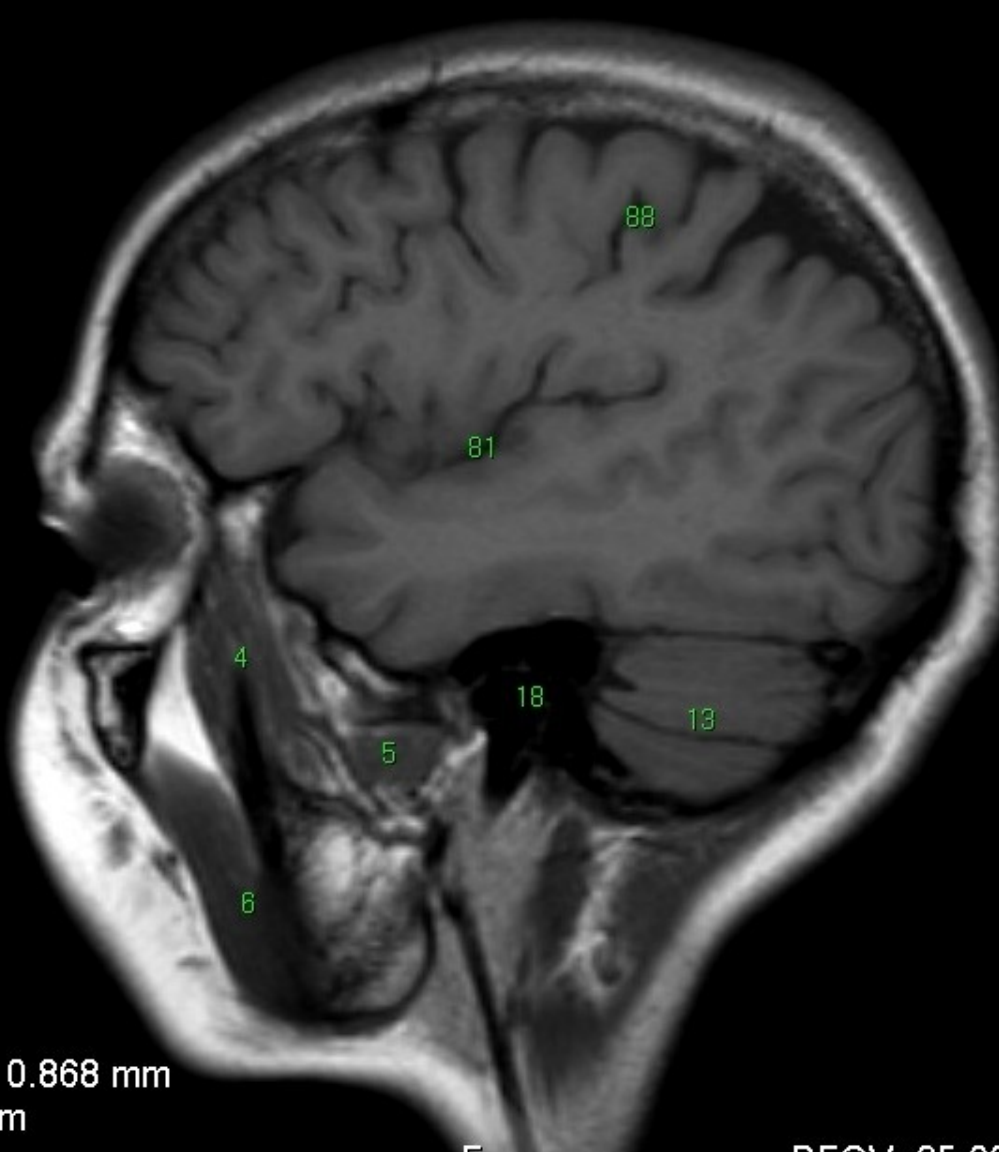

- 1 sinus maxillaris
- 2 septum nasi
- 3 nasopharynx
- 4 m. temporalis
- 5 m. pterygoideus lat.
- 6 m. masseter
- 7 a. vertebralis
- 8 a. basilaris
- 9 a. carotis interna
- 10 processus condylaris mandibulae
- 11 medulla oblongata
- 12 cisterna magna cerebelli
- 13 hemisphaeria cerebelli
- 14 clivus
- 15 meatus acusticus externus
- 16 ganglion trigeminale
- 17 proc. pterygoideus ossis sphenoidalis
- 18 cellulae mastoideae
- 19 tonsilla cerebelli
- 20 flocculus
- 21 concha nasalis media
- 22 vermis cerebelli
- 23 ventriculus quartus
- 24 cavum Meckelii
- 25 lobus temporalis
- 26 n. trigeminus
- 27 n. vestibulocochlearis
- 28 cochlea
- 29 vestibulum
- 30 canalis semicircularis lat.
- 31 canalis semicircularis post.
- 32 pons
- 33 canalis semicircularis ant. (= sup.)
- 34 pedunculli cerebellares
- 35 m. pterygoideus med.
- 36 cellulae ethmoidae
- 37 sinus sphenoidalis
- 38 bulbus oculi
- 39 n. opticus
- 40 m. rectus inferior
- 41 m. rectus medialis
- 42 m. rectus lateralis
- 43 m. rectus superior
- 44 gl. lacrimalis
- 45 m. obliquus superior
- 46 cisterna cerebellomedullaris
- 47 cisterna pontocerebellaris/pontis
- 48 pedunculus cerebri
- 49 aquaeductus cerebri/sylvii
- 50 lobus occipitalis
- 51 cisterna interpeduncularis
- 52 cornu temporale (ventriculi lat.)
- 53 trigonum (ventriculi lat.)
- 54 cornu occipitale (ventriculi lat.)
- 55 foramen Monroi
- 56 colliculus inf.
- 57 colliculus sup.
- 58 amygdala
- 59 hippocampus
- 60 sulcus calcarinus
- 61 a. cerebri media
- 62 a. cerebri ant.
- 63 cisterna ambiens
- 64 cisterna suprasellaris
- 65 tractus opticus
- 66 cisterna quadrigemina
- 67 corpus mamillare
- 68 ncl. ruber
- 69 subst. nigra
- 70 sinus sagittalis sup.
- 71 sinus frontalis
- 72 lobus frontalis
- 73 ventriculus tertius
- 74 ncl. caudatus
- 75 putamen
- 76 globus pallidus
- 77 thalamus
- 78 cornu frontale (ventriculi lat.)
- 79 commissura ant.
- 80 ventriculus lateralis
- 81 sulcus lateralis/sylvii
- 82 insula
- 83 capsula externa
- 84 capsula interna
- 85 corpus callosum
- 86 lobus parietalis
- 87 sulcus parietooccipitalis
- 88 sulcus centralis
- 89 gyrus precentralis
- 90 gyrus postcentralis
- 91 corona radiata
- 92 cingulum
- 93 centrum semiovale
- 94 fornix
- 95 septum pellucidum
- 96 hypophysis
- 97 sulcus precentralis
- 98 sulcus postcentralis
- 99 os occipitale
- 100 os parietale
- 101 os frontale
- 102 os temporale
- 103 sinus rectus
- 104 v. cerebri magna (Galenii)
- 105 concha nasalis inf.
- 106 v. cerebri int.
- 107 m. splenius capitis
- 108 m. semispinalis capitis
- 109 m. trapezius
- 110 m. longissimus capitis
- 111 m. rect. capitis post. maj.
- 112 m. obliq. capitis inf.

ET: 1
TR: 596.6
TE: 15.0
Velikost pixelu: 0.868 mm
Pozice: 40.8 mm
WW: 686 L: 395

A

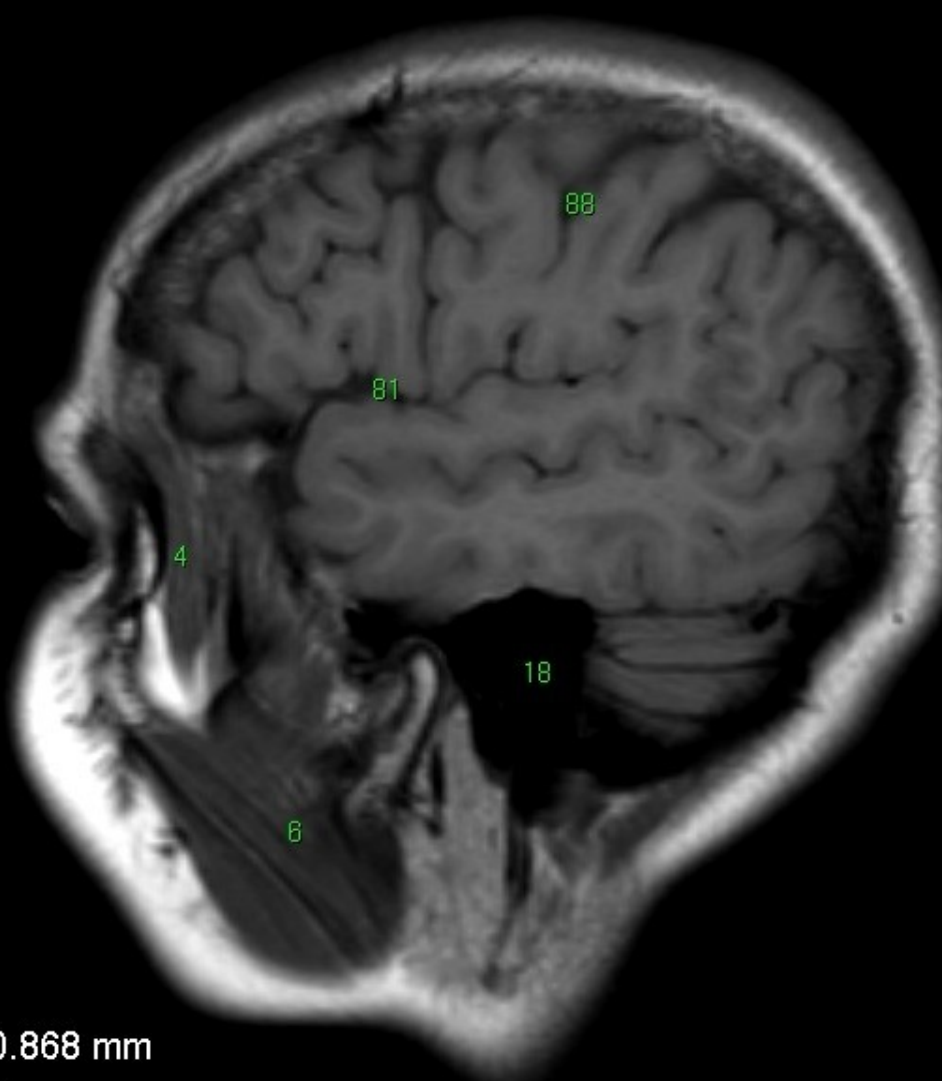

- 1 sinus maxilaris
- 2 septum nasi
- 3 nasopharynx
- 4 m. temporalis
- 5 m. pterygoideus lat.
- 6 m. masseter
- 7 a. vertebralis
- 8 a. basilaris
- 9 a. carotis interna
- 10 processus condylaris mandibulae
- 11 medulla oblongata
- 12 cisterna magna cerebelli
- 13 hemisphaeria cerebelli
- 14 clivus
- 15 meatus acusticus externus
- 16 ganglion trigeminale
- 17 proc. pterygoideus ossis sphenoidalis
- 18 cellulae mastoideae
- 19 tonsilla cerebelli
- 20 flocculus
- 21 concha nasalis media
- 22 vermis cerebelli
- 23 ventriculus quartus
- 24 cavum Meckelii
- 25 lobus temporalis
- 26 n. trigeminus
- 27 n. vestibulocochlearis
- 28 cochlea
- 29 vestibulum
- 30 canalis semicircularis lat.
- 31 canalis semicircularis post.
- 32 pons
- 33 canalis semicircularis ant. (= sup.)
- 34 pedunculi cerebellares
- 35 m. pterygoideus med.
- 36 cellulae ethmoidae
- 37 sinus sphenoidalis
- 38 bulbus oculi
- 39 n. opticus
- 40 m. rectus inferior
- 41 m. rectus medialis
- 42 m. rectus lateralis
- 43 m. rectus superior
- 44 gl. lacrimalis
- 45 m. obliquus superior
- 46 cisterna cerebellomedullaris
- 47 cisterna pontocerebellaris/pontis
- 48 pedunculus cerebri
- 49 aquaeductus cerebri/sylvii
- 50 lobus occipitalis
- 51 cisterna interpeduncularis
- 52 cornu temporale (ventriculi lat.)
- 53 trigonum (ventriculi lat.)
- 54 cornu occipitale (ventriculi lat.)
- 55 foramen Monroi
- 56 colliculus inf.
- 57 colliculus sup.
- 58 amygdala
- 59 hippocampus
- 60 sulcus calcarinus
- 61 a. cerebri media
- 62 a. cerebri ant.
- 63 cisterna ambiens
- 64 cisterna suprasellaris
- 65 tractus opticus
- 66 cisterna quadrigemina
- 67 corpus mamillare
- 68 ncl. ruber
- 69 subst. nigra
- 70 sinus sagittalis sup.
- 71 sinus frontalis
- 72 lobus frontalis
- 73 ventriculus tertius
- 74 ncl. caudatus
- 75 putamen
- 76 globus pallidus
- 77 thalamus
- 78 cornu frontale (ventriculi lat.)
- 79 commissura ant.
- 80 ventriculus lateralis
- 81 sulcus lateralis/sylvii
- 82 insula
- 83 capsula externa
- 84 capsula interna
- 85 corpus callosum
- 86 lobus parietalis
- 87 sulcus parietooccipitalis
- 88 sulcus centralis
- 89 gyrus precentralis
- 90 gyrus postcentralis
- 91 corona radiata
- 92 cingulum
- 93 centrum semiovale
- 94 fornix
- 95 septum pellucidum
- 96 hypophysis
- 97 sulcus precentralis
- 98 sulcus postcentralis
- 99 os occipitale
- 100 os parietale
- 101 os frontale
- 102 os temporale
- 103 sinus rectus
- 104 v. cerebri magna (Galenii)
- 105 concha nasalis inf.
- 106 v. cerebri int.
- 107 m. splenius capitis
- 108 m. semispinalis capitis
- 109 m. trapezius
- 110 m. longissimus capitis
- 111 m. rect. capitis post. maj.
- 112 m. obliq. capitis inf.

ET: 1
 TR: 596.6
 TE: 15.0
 Velikost pixelu: 0.868 mm
 Pozice: 46.8 mm
 WW: 686 L: 395

A

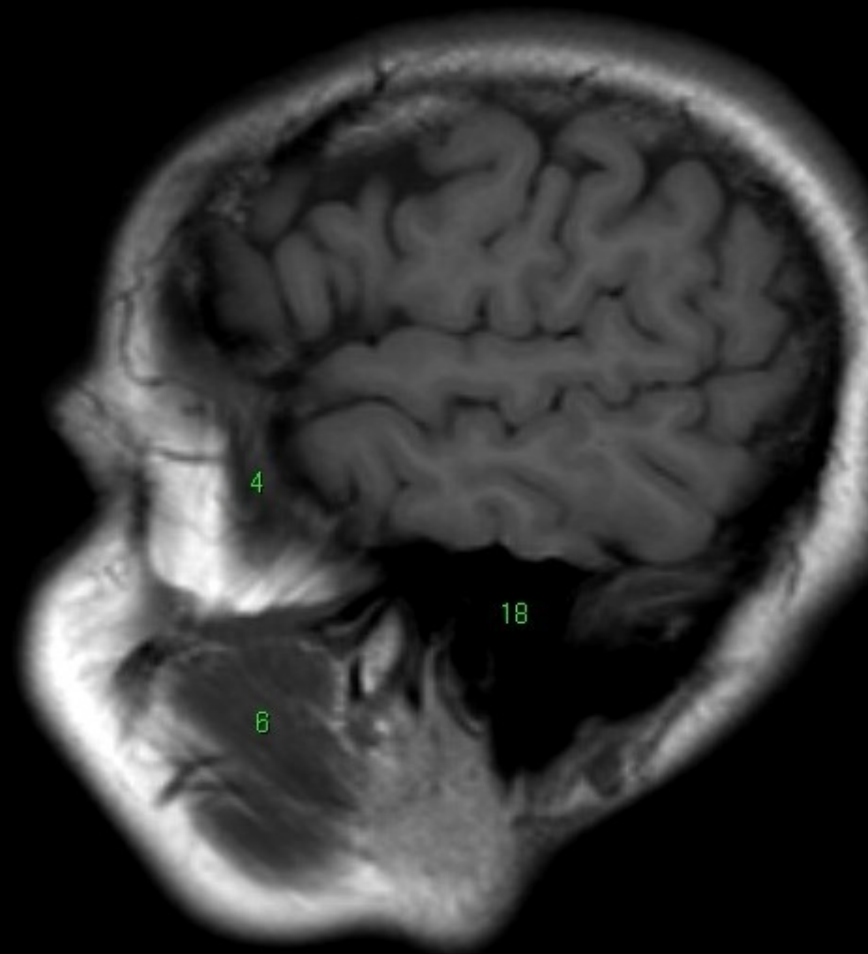

- 1 sinus maxilaris
- 2 septum nasi
- 3 nasopharynx
- 4 m. temporalis
- 5 m. pterygoideus lat.
- 6 m. masseter
- 7 a. vertebralis
- 8 a. basilaris
- 9 a. carotis interna
- 10 processus condylaris mandibulae
- 11 medulla oblongata
- 12 cisterna magna cerebelli
- 13 hemisphaeria cerebelli
- 14 cilius
- 15 meatus acusticus externus
- 16 ganglion trigeminale
- 17 proc. pterygoideus ossis sphenoidalis
- 18 cellulae mastoideae
- 19 tonsilla cerebelli
- 20 flocculus
- 21 concha nasalis media
- 22 vermis cerebelli
- 23 ventriculus quartus
- 24 cavum Meckelii
- 25 lobus temporalis
- 26 n. trigeminus
- 27 n. vestibulocochlearis
- 28 cochlea
- 29 vestibulum
- 30 canalis semicircularis lat.
- 31 canalis semicircularis post.
- 32 pons
- 33 canalis semicircularis ant. (= sup.)
- 34 pedunculi cerebellares
- 35 m. pterygoideus med.
- 36 cellulae ethmoidae
- 37 sinus sphenoidalis
- 38 bulbus oculi
- 39 n. opticus
- 40 m. rectus inferior
- 41 m. rectus medialis
- 42 m. rectus lateralis
- 43 m. rectus superior
- 44 gl. lacrimalis
- 45 m. obliquus superior
- 46 cisterna cerebellomedullaris
- 47 cisterna pontocerebellaris/pontis
- 48 pedunculus cerebri
- 49 aquaeductus cerebri/sylvii
- 50 lobus occipitalis
- 51 cisterna interpeduncularis
- 52 cornu temporale (ventriculi lat.)
- 53 trigonum (ventriculi lat.)
- 54 cornu occipitale (ventriculi lat.)
- 55 foramen Monroi
- 56 colliculus inf.
- 57 colliculus sup.
- 58 amygdala
- 59 hippocampus
- 60 sulcus calcarinus
- 61 a. cerebri media
- 62 a. cerebri ant.
- 63 cisterna ambiens
- 64 cisterna suprasellaris
- 65 tractus opticus
- 66 cisterna quadrigemina
- 67 corpus mamillare
- 68 ncl. ruber
- 69 subst. nigra
- 70 sinus sagittalis sup.
- 71 sinus frontalis
- 72 lobus frontalis
- 73 ventriculus tertius
- 74 ncl. caudatus
- 75 putamen
- 76 globus pallidus
- 77 thalamus
- 78 cornu frontale (ventriculi lat.)
- 79 commissura ant.
- 80 ventriculus lateralis
- 81 sulcus lateralis/sylvii
- 82 insula
- 83 capsula externa
- 84 capsula interna
- 85 corpus callosum
- 86 lobus parietalis
- 87 sulcus parietooccipitalis
- 88 sulcus centralis
- 89 gyrus precentralis
- 90 gyrus postcentralis
- 91 corona radiata
- 92 cingulum
- 93 centrum semiovale
- 94 fornix
- 95 septum pellucidum
- 96 hypophysis
- 97 sulcus precentralis
- 98 sulcus postcentralis
- 99 os occipitale
- 100 os parietale
- 101 os frontale
- 102 os temporale
- 103 sinus rectus
- 104 v. cerebri magna (Galenii)
- 105 concha nasalis inf.
- 106 v. cerebri int.
- 107 m. splenius capitis
- 108 m. semispinalis capitis
- 109 m. trapezius
- 110 m. longissimus capitis
- 111 m. rect. capitis post. maj.
- 112 m. obliq. capitis inf.

ET: 1
TR: 596.6
TE: 15.0
Velikost pixelu: 0.868 mm
Pozice: 52.8 mm
W: 686 L: 395

A

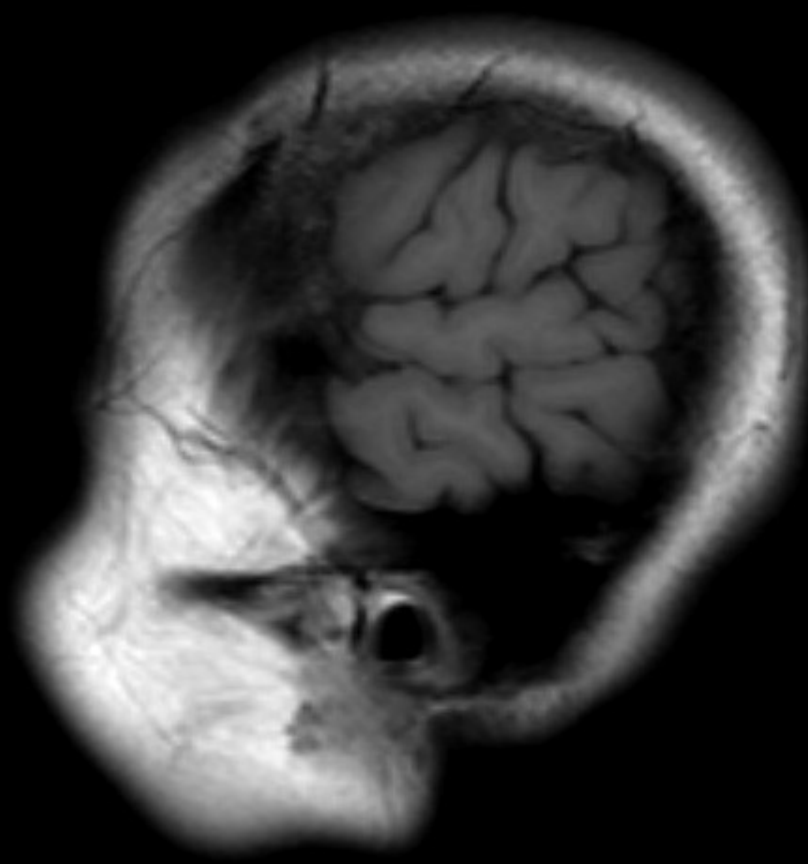

- 1 sinus maxilaris
- 2 septum nasi
- 3 nasopharynx
- 4 m. temporalis
- 5 m. pterygoideus lat.
- 6 m. masseter
- 7 a. vertebralis
- 8 a. basilaris
- 9 a. carotis interna
- 10 processus condylaris mandibulae
- 11 medulla oblongata
- 12 cisterna magna cerebelli
- 13 hemisphaeria cerebelli
- 14 clivus
- 15 meatus acusticus externus
- 16 ganglion trigeminale
- 17 proc. pterygoideus ossis sphenoidalis
- 18 cellulae mastoideae
- 19 tonsilla cerebelli
- 20 flocculus
- 21 concha nasalis media
- 22 vermis cerebelli
- 23 ventriculus quartus
- 24 cavum Meckel
- 25 lobus temporalis
- 26 n. trigeminus
- 27 n. vestibulocochlearis
- 28 cochlea
- 29 vestibulum
- 30 canalis semicircularis lat.
- 31 canalis semicircularis post.
- 32 pons
- 33 canalis semicircularis ant. (= sup.)
- 34 pedunculli cerebellares
- 35 m. pterygoideus med.
- 36 cellulae ethmoidae
- 37 sinus sphenoidalis
- 38 bulbus oculi
- 39 n. opticus
- 40 m. rectus inferior
- 41 m. rectus medialis
- 42 m. rectus lateralis
- 43 m. rectus superior
- 44 gl. lacrimalis
- 45 m. obliquus superior
- 46 cisterna cerebellomedullaris
- 47 cisterna pontocerebellaris/pontis
- 48 pedunculus cerebri
- 49 aquaeductus cerebri/sylvii
- 50 lobus occipitalis
- 51 cisterna interpeduncularis
- 52 cornu temporale (ventriculi lat.)
- 53 trigonum (ventriculi lat.)
- 54 cornu occipitale (ventriculi lat.)
- 55 foramen Monroi
- 56 colliculus inf.
- 57 colliculus sup.
- 58 amygdala
- 59 hippocampus
- 60 sulcus calcarinus
- 61 a. cerebri media
- 62 a. cerebri ant.
- 63 cisterna ambiens
- 64 cisterna suprasellaris
- 65 tractus opticus
- 66 cisterna quadrigemina
- 67 corpus mamillare
- 68 ncl. ruber
- 69 subst. nigra
- 70 sinus sagittalis sup.
- 71 sinus frontalis
- 72 lobus frontalis
- 73 ventriculus tertius
- 74 ncl. caudatus
- 75 putamen
- 76 globus pallidus
- 77 thalamus
- 78 cornu frontale (ventriculi lat.)
- 79 commissura ant.
- 80 ventriculus lateralis
- 81 sulcus lateralis/sylvii
- 82 insula
- 83 capsula externa
- 84 capsula interna
- 85 corpus callosum
- 86 lobus parietalis
- 87 sulcus parietooccipitalis
- 88 sulcus centralis
- 89 gyrus precentralis
- 90 gyrus postcentralis
- 91 corona radiata
- 92 cingulum
- 93 centrum semiovale
- 94 fornix
- 95 septum pellucidum
- 96 hypophysis
- 97 sulcus precentralis
- 98 sulcus postcentralis
- 99 os occipitale
- 100 os parietale
- 101 os frontale
- 102 os temporale
- 103 sinus rectus
- 104 v. cerebri magna (Galen)
- 105 concha nasalis inf.
- 106 v. cerebri int.
- 107 m. splenius capitis
- 108 m. semispinalis capitis
- 109 m. trapezius
- 110 m. longissimus capitis
- 111 m. rect. capitis post. maj.
- 112 m. obliq. capitis inf.

ET: 1
TR: 596.6
TE: 15.0
Velikost pixelu: 0.868 mm
Pozice: 58.8 mm
W: 686 L: 395

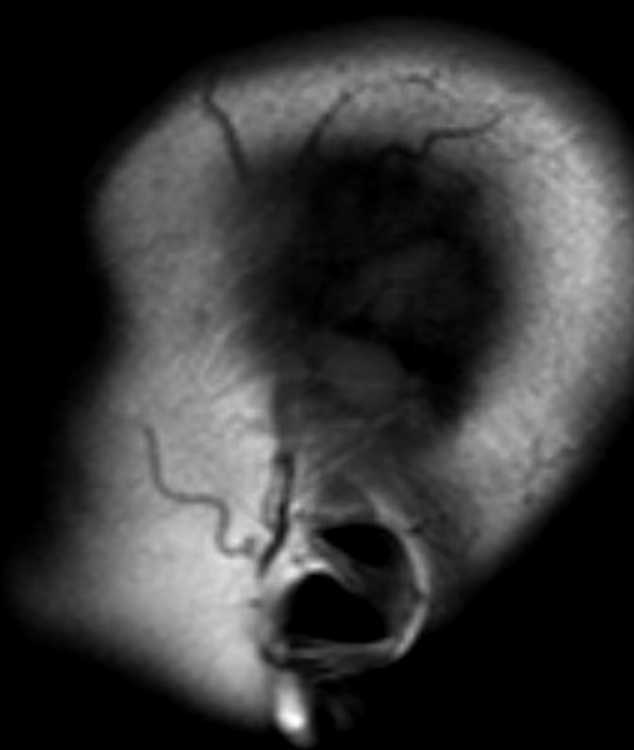

| | |
|--|-------------------------------------|
| 1 sinus maxilaris | 57 colliculus sup. |
| 2 septum nasi | 58 amygdala |
| 3 nasopharynx | 59 hippocampus |
| 4 m. temporalis | 60 sulcus calcarinus |
| 5 m. pterygoideus lat. | 61 a. cerebri media |
| 6 m. masseter | 62 a. cerebri ant. |
| 7 a. vertebralis | 63 cisterna ambiens |
| 8 a. basilaris | 64 cisterna suprasellaris |
| 9 a. carotis interna | 65 tractus opticus |
| 10 processus condylaris mandibulae | 66 cisterna quadrigemina |
| 11 medulla oblongata | 67 corpus mamillare |
| 12 cisterna magna cerebelli | 68 ncl. ruber |
| 13 hemisphaeria cerebelli | 69 subst. nigra |
| 14 clivus | 70 sinus sagittalis sup. |
| 15 meatus acusticus externus | 71 sinus frontalis |
| 16 ganglion trigeminale | 72 lobus frontalis |
| 17 proc. pterygoideus ossis sphenoidalis | 73 ventriculus tertius |
| 18 cellulae mastoideae | 74 ncl. caudatus |
| 19 tonsilla cerebelli | 75 putamen |
| 20 flocculus | 76 globus pallidus |
| 21 concha nasalis media | 77 thalamus |
| 22 vermis cerebelli | 78 cornu frontale (ventriculi lat.) |
| 23 ventriculus quartus | 79 commissura ant. |
| 24 cavum Meckel | 80 ventriculus lateralis |
| 25 lobus temporalis | 81 sulcus lateralis/sylvii |
| 26 n. trigeminus | 82 insula |
| 27 n. vestibulocochlearis | 83 capsula externa |
| 28 cochlea | 84 capsula interna |
| 29 vestibulum | 85 corpus callosum |
| 30 canalis semicircularis lat. | 86 lobus parietalis |
| 31 canalis semicircularis post. | 87 sulcus parietooccipitalis |
| 32 pons | 88 sulcus centralis |
| 33 canalis semicircularis ant. (= sup.) | 89 gyrus precentralis |
| 34 pedunculli cerebellares | 90 gyrus postcentralis |
| 35 m. pterygoideus med. | 91 corona radiata |
| 36 cellulae ethmoidae | 92 cingulum |
| 37 sinus sphenoidalis | 93 centrum semiovale |
| 38 bulbus oculi | 94 fornix |
| 39 n. opticus | 95 septum pellucidum |
| 40 m. rectus inferior | 96 hypophysis |
| 41 m. rectus medialis | 97 sulcus precentralis |
| 42 m. rectus lateralis | 98 sulcus postcentralis |
| 43 m. rectus superior | 99 os occipitale |
| 44 gl. lacrimalis | 100 os parietale |
| 45 m. obliquus superior | 101 os frontale |
| 46 cisterna cerebellomedullaris | 102 os temporale |
| 47 cisterna pontocerebellaris/pontis | 103 sinus rectus |
| 48 pedunculus cerebri | 104 v. cerebri magna (Galenii) |
| 49 aquaeductus cerebri/sylvii | 105 concha nasalis inf. |
| 50 lobus occipitalis | 106 v. cerebri int. |
| 51 cisterna interpeduncularis | 107 m. splenius capitis |
| 52 cornu temporale (ventriculi lat.) | 108 m. semispinalis capitis |
| 53 trigonum (ventriculi lat.) | 109 m. trapezius |
| 54 cornu occipitale (ventriculi lat.) | 110 m. longissimus capitis |
| 55 foramen Monroi | 111 m. rect. capitis post. maj. |
| 56 colliculus inf. | 112 m. obliq. capitis inf. |

ET: 1

TR: 596.6

TE: 15.0

Velikost pixelu: 0.868 mm

Pozice: 64.8 mm

WW: 686 L: 395

MR/601/1
Coronal
T2W FLAIR
BRAIN

H

FN Bc
Dosedelov
74572
197

00178

20

07

- 1 sinus maxilaris
- 2 septum nasi
- 3 nasopharynx
- 4 m. temporalis
- 5 m. pterygoideus lat.
- 6 m. masseter
- 7 a. vertebralis
- 8 a. basilaris
- 9 a. carotis interna
- 10 processus condylaris mandibulae
- 11 medulla oblongata
- 12 cisterna magna cerebelli
- 13 hemisphaeria cerebelli
- 14 cilius
- 15 meatus acusticus externus
- 16 ganglion trigeminale
- 17 proc. pterygoideus ossis sphenoidalis
- 18 cellulae mastoideae
- 19 tonsilla cerebelli
- 20 flocculus
- 21 concha nasalis media
- 22 vermis cerebelli
- 23 ventriculus quartus
- 24 cavum Meckel
- 25 lobus temporalis
- 26 n. trigeminus
- 27 n. vestibulocochlearis
- 28 cochlea
- 29 vestibulum
- 30 canalis semicircularis lat.
- 31 canalis semicircularis post.
- 32 pons
- 33 canalis semicircularis ant. (= sup.)
- 34 pedunculli cerebellares
- 35 m. pterygoideus med.
- 36 cellulae ethmoidae
- 37 sinus sphenoidalis
- 38 bulbus oculi
- 39 n. opticus
- 40 m. rectus inferior
- 41 m. rectus medialis
- 42 m. rectus lateralis
- 43 m. rectus superior
- 44 gl. lacrimalis
- 45 m. obliquus superior
- 46 cisterna cerebellomedullaris
- 47 cisterna pontocerebellaris/pontis
- 48 pedunculus cerebri
- 49 aquaeductus cerebri/sylvii
- 50 lobus occipitalis
- 51 cisterna interpeduncularis
- 52 cornu temporale (ventriculi lat.)
- 53 trigonum (ventriculi lat.)
- 54 cornu occipitale (ventriculi lat.)
- 55 foramen Monroi
- 56 colliculus inf.
- 57 colliculus sup.
- 58 amygdala
- 59 hippocampus
- 60 sulcus calcarinus
- 61 a. cerebri media
- 62 a. cerebri ant.
- 63 cisterna ambiens
- 64 cisterna suprasellaris
- 65 tractus opticus
- 66 cisterna quadrigemina
- 67 corpus mamillare
- 68 ncl. ruber
- 69 subst. nigra
- 70 sinus sagittalis sup.
- 71 sinus frontalis
- 72 lobus frontalis
- 73 ventriculus tertius
- 74 ncl. caudatus
- 75 putamen
- 76 globus pallidus
- 77 thalamus
- 78 cornu frontale (ventriculi lat.)
- 79 commissura ant.
- 80 ventriculus lateralis
- 81 sulcus lateralis/sylvii
- 82 insula
- 83 capsula externa
- 84 capsula interna
- 85 corpus callosum
- 86 lobus parietalis
- 87 sulcus parietooccipitalis
- 88 sulcus centralis
- 89 gyrus precentralis
- 90 gyrus postcentralis
- 91 corona radiata
- 92 cingulum
- 93 centrum semiovale
- 94 fornix
- 95 septum pellucidum
- 96 hypophysis
- 97 sulcus precentralis
- 98 sulcus postcentralis
- 99 os occipitale
- 100 os parietale
- 101 os frontale
- 102 os temporale
- 103 sinus rectus
- 104 v. cerebri magna (Galenii)
- 105 concha nasalis inf.
- 106 v. cerebri int.
- 107 m. splenius capitis
- 108 m. semispinalis capitis
- 109 m. trapezius
- 110 m. longissimus capitis
- 111 m. rect. capitis post. maj.
- 112 m. obliq. capitis inf.

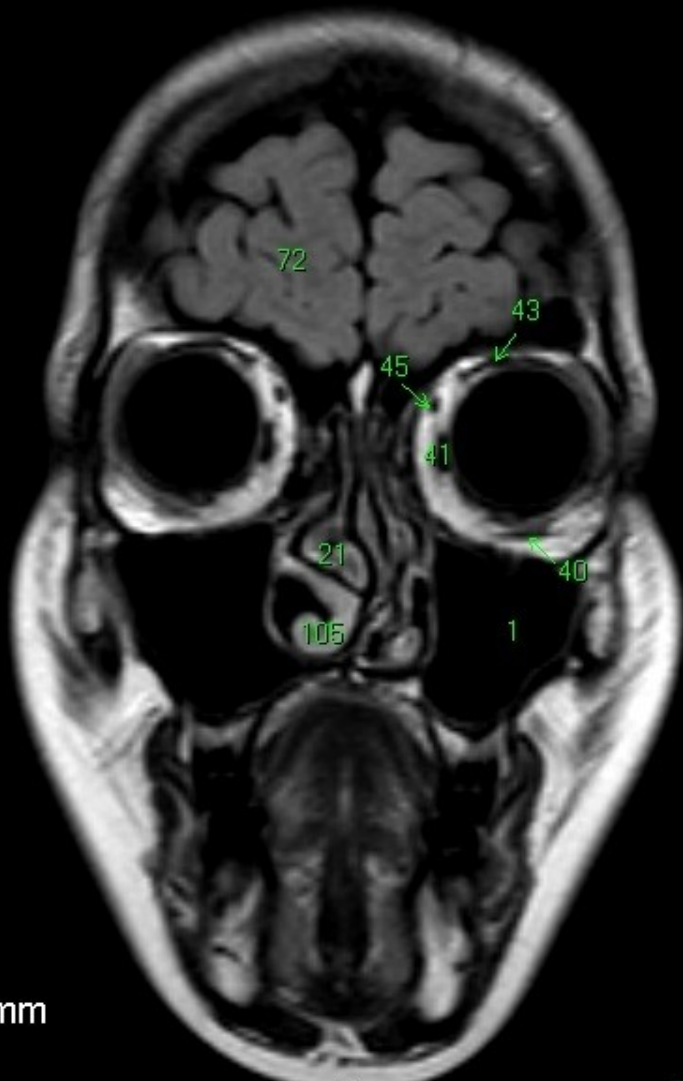

ET: 23
TR: 6000.0
TE: 120.0
TI: 2000.0
Velikost pixelu: 0.868 mm
Pozice: 84.1 mm
W: 491 L: 283

DFOV: 25.00 x 25

MR/601/2
Coronal
T2W_FLAIR
BRAIN

H

FN Bc
Dosedelov
74572
197

00178

20

07

- 1 sinus maxilaris
- 2 septum nasi
- 3 nasopharynx
- 4 m. temporalis
- 5 m. pterygoideus lat.
- 6 m. masseter
- 7 a. vertebralis
- 8 a. basilaris
- 9 a. carotis interna
- 10 processus condylaris mandibulae
- 11 medulla oblongata
- 12 cisterna magna cerebelli
- 13 hemisphaeria cerebelli
- 14 clivus
- 15 meatus acusticus externus
- 16 ganglion trigeminale
- 17 proc. pterygoideus ossis sphenoidalis
- 18 cellulae mastoideae
- 19 tonsilla cerebelli
- 20 flocculus
- 21 concha nasalis media
- 22 vermis cerebelli
- 23 ventriculus quartus
- 24 cavum Meckel
- 25 lobus temporalis
- 26 n. trigeminus
- 27 n. vestibulocochlearis
- 28 cochlea
- 29 vestibulum
- 30 canalis semicircularis lat.
- 31 canalis semicircularis post.
- 32 pons
- 33 canalis semicircularis ant. (= sup.)
- 34 pedunculli cerebellares
- 35 m. pterygoideus med.
- 36 cellulae ethmoidae
- 37 sinus sphenoidalis
- 38 bulbus oculi
- 39 n. opticus
- 40 m. rectus inferior
- 41 m. rectus medialis
- 42 m. rectus lateralis
- 43 m. rectus superior
- 44 gl. lacrimalis
- 45 m. obliquus superior
- 46 cisterna cerebellomedullaris
- 47 cisterna pontocerebellaris/pontis
- 48 pedunculus cerebri
- 49 aquaeductus cerebri/sylvii
- 50 lobus occipitalis
- 51 cisterna interpeduncularis
- 52 cornu temporale (ventriculi lat.)
- 53 trigonum (ventriculi lat.)
- 54 cornu occipitale (ventriculi lat.)
- 55 foramen Monroi
- 56 colliculus inf.
- 57 colliculus sup.
- 58 amygdala
- 59 hippocampus
- 60 sulcus calcarinus
- 61 a. cerebri media
- 62 a. cerebri ant.
- 63 cisterna ambiens
- 64 cisterna suprasellaris
- 65 tractus opticus
- 66 cisterna quadrigemina
- 67 corpus mamillare
- 68 ncl. ruber
- 69 subst. nigra
- 70 sinus sagittalis sup.
- 71 sinus frontalis
- 72 lobus frontalis
- 73 ventriculus tertius
- 74 ncl. caudatus
- 75 putamen
- 76 globus pallidus
- 77 thalamus
- 78 cornu frontale (ventriculi lat.)
- 79 commissura ant.
- 80 ventriculus lateralis
- 81 sulcus lateralis/sylvii
- 82 insula
- 83 capsula externa
- 84 capsula interna
- 85 corpus callosum
- 86 lobus parietalis
- 87 sulcus parietooccipitalis
- 88 sulcus centralis
- 89 gyrus precentralis
- 90 gyrus postcentralis
- 91 corona radiata
- 92 cingulum
- 93 centrum semiovale
- 94 fornix
- 95 septum pellucidum
- 96 hypophysis
- 97 sulcus precentralis
- 98 sulcus postcentralis
- 99 os occipitale
- 100 os parietale
- 101 os frontale
- 102 os temporale
- 103 sinus rectus
- 104 v. cerebri magna (Galenii)
- 105 concha nasalis inf.
- 106 v. cerebri int.
- 107 m. splenius capitis
- 108 m. semispinalis capitis
- 109 m. trapezius
- 110 m. longissimus capitis
- 111 m. rect. capitis post. maj.
- 112 m. obliq. capitis inf.

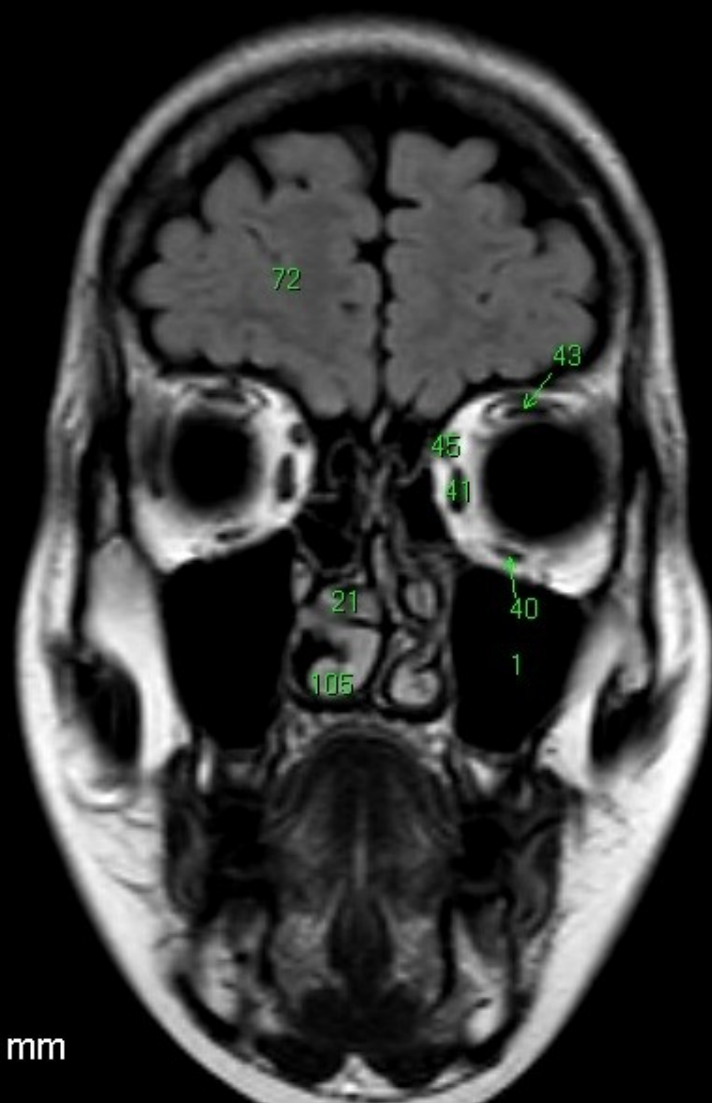

R

ET: 23
TR: 6000.0
TE: 120.0
TI: 2000.0
Velikost pixelu: 0.868 mm
Pozice: 78.1 mm
W: 486 L: 280

F

DFOV: 25.00 x 25

MR/601/3
Coronal
T2W_FLAIR
BRAIN

H

FN Bc
Dosedelov
74572
197

00178
20
07

- 1 sinus maxilaris
- 2 septum nasi
- 3 nasopharynx
- 4 m. temporalis
- 5 m. pterygoideus lat.
- 6 m. masseter
- 7 a. vertebralis
- 8 a. basilaris
- 9 a. carotis interna
- 10 processus condylaris mandibulae
- 11 medulla oblongata
- 12 cisterna magna cerebelli
- 13 hemisphaeria cerebelli
- 14 clivus
- 15 meatus acusticus externus
- 16 ganglion trigeminale
- 17 proc. pterygoideus ossis sphenoidalis
- 18 cellulae mastoideae
- 19 tonsilla cerebelli
- 20 flocculus
- 21 concha nasalis media
- 22 vermis cerebelli
- 23 ventriculus quartus
- 24 cavum Meckel
- 25 lobus temporalis
- 26 n. trigeminus
- 27 n. vestibulocochlearis
- 28 cochlea
- 29 vestibulum
- 30 canalis semicircularis lat.
- 31 canalis semicircularis post.
- 32 pons
- 33 canalis semicircularis ant. (= sup.)
- 34 pedunculi cerebellares
- 35 m. pterygoideus med.
- 36 cellulae ethmoidae
- 37 sinus sphenoidalis
- 38 bulbus oculi
- 39 n. opticus
- 40 m. rectus inferior
- 41 m. rectus medialis
- 42 m. rectus lateralis
- 43 m. rectus superior
- 44 gl. lacrimalis
- 45 m. obliquus superior
- 46 cisterna cerebellomedullaris
- 47 cisterna pontocerebellaris/pontis
- 48 pedunculus cerebri
- 49 aquaeductus cerebri/sylvii
- 50 lobus occipitalis
- 51 cisterna interpeduncularis
- 52 cornu temporale (ventriculi lat.)
- 53 trigonum (ventriculi lat.)
- 54 cornu occipitale (ventriculi lat.)
- 55 foramen Monroi
- 56 colliculus inf.
- 57 colliculus sup.
- 58 amygdala
- 59 hippocampus
- 60 sulcus calcarinus
- 61 a. cerebri media
- 62 a. cerebri ant.
- 63 cisterna ambiens
- 64 cisterna suprasellaris
- 65 tractus opticus
- 66 cisterna quadrigemina
- 67 corpus mamillare
- 68 ncl. ruber
- 69 subst. nigra
- 70 sinus sagittalis sup.
- 71 sinus frontalis
- 72 lobus frontalis
- 73 ventriculus tertius
- 74 ncl. caudatus
- 75 putamen
- 76 globus pallidus
- 77 thalamus
- 78 cornu frontale (ventriculi lat.)
- 79 commissura ant.
- 80 ventriculus lateralis
- 81 sulcus lateralis/sylvii
- 82 insula
- 83 capsula externa
- 84 capsula interna
- 85 corpus callosum
- 86 lobus parietalis
- 87 sulcus parietooccipitalis
- 88 sulcus centralis
- 89 gyrus precentralis
- 90 gyrus postcentralis
- 91 corona radiata
- 92 cingulum
- 93 centrum semiovale
- 94 fornix
- 95 septum pellucidum
- 96 hypophysis
- 97 sulcus precentralis
- 98 sulcus postcentralis
- 99 os occipitale
- 100 os parietale
- 101 os frontale
- 102 os temporale
- 103 sinus rectus
- 104 v. cerebri magna (Galenii)
- 105 concha nasalis inf.
- 106 v. cerebri int.
- 107 m. splenius capitis
- 108 m. semispinalis capitis
- 109 m. trapezius
- 110 m. longissimus capitis
- 111 m. rect. capitis post. maj.
- 112 m. obliq. capitis inf.

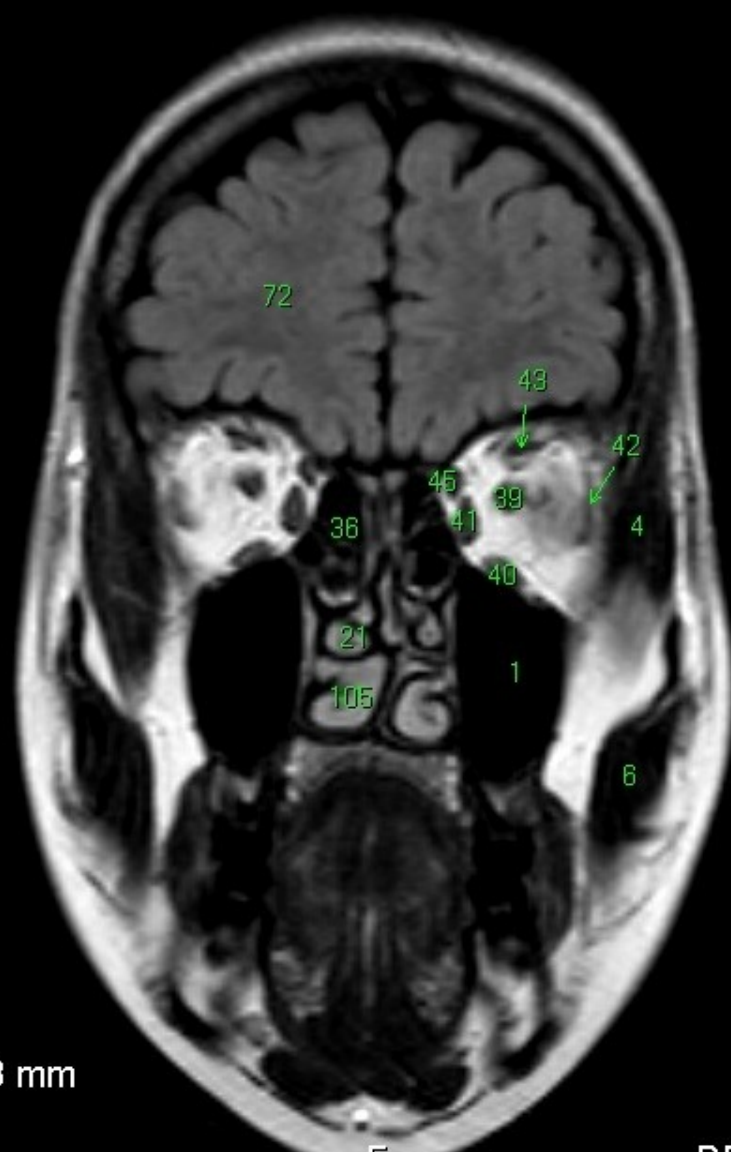

R

F

DFOV: 25.00 x 25

ET: 23
TR: 6000.0
TE: 120.0
TI: 2000.0
Velikost pixelu: 0.868 mm
Pozice: 72.1 mm
W: 490 L: 282

MR/601/4
Coronal
T2W_FLAIR
BRAIN

H

FN Bc
Dosedelov
74572
197

00178

20

07

- 1 sinus maxilaris
- 2 septum nasi
- 3 nasopharynx
- 4 m. temporalis
- 5 m. pterygoideus lat.
- 6 m. masseter
- 7 a. vertebralis
- 8 a. basilaris
- 9 a. carotis interna
- 10 processus condylaris mandibulae
- 11 medulla oblongata
- 12 cisterna magna cerebelli
- 13 hemisphaeria cerebelli
- 14 clivus
- 15 meatus acusticus externus
- 16 ganglion trigeminale
- 17 proc. pterygoideus ossis sphenoidalis
- 18 cellulae mastoideae
- 19 tonsilla cerebelli
- 20 flocculus
- 21 concha nasalis media
- 22 vermis cerebelli
- 23 ventriculus quartus
- 24 cavum Meckelii
- 25 lobus temporalis
- 26 n. trigeminus
- 27 n. vestibulocochlearis
- 28 cochlea
- 29 vestibulum
- 30 canalis semicircularis lat.
- 31 canalis semicircularis post.
- 32 pons
- 33 canalis semicircularis ant. (= sup.)
- 34 pedunculi cerebellares
- 35 m. pterygoideus med.
- 36 cellulae ethmoidae
- 37 sinus sphenoidalis
- 38 bulbus oculi
- 39 n. opticus
- 40 m. rectus inferior
- 41 m. rectus medialis
- 42 m. rectus lateralis
- 43 m. rectus superior
- 44 gl. lacrimalis
- 45 m. obliquus superior
- 46 cisterna cerebellomedullaris
- 47 cisterna pontocerebellaris/pontis
- 48 pedunculus cerebri
- 49 aquaeductus cerebri/sylvii
- 50 lobus occipitalis
- 51 cisterna interpeduncularis
- 52 cornu temporale (ventriculi lat.)
- 53 trigonum (ventriculi lat.)
- 54 cornu occipitale (ventriculi lat.)
- 55 foramen Monroi
- 56 colliculus inf.
- 57 colliculus sup.
- 58 amygdala
- 59 hippocampus
- 60 sulcus calcarinus
- 61 a. cerebri media
- 62 a. cerebri ant.
- 63 cisterna ambiens
- 64 cisterna suprasellaris
- 65 tractus opticus
- 66 cisterna quadrigemina
- 67 corpus mamillare
- 68 ncl. ruber
- 69 subst. nigra
- 70 sinus sagittalis sup.
- 71 sinus frontalis
- 72 lobus frontalis
- 73 ventriculus tertius
- 74 ncl. caudatus
- 75 putamen
- 76 globus pallidus
- 77 thalamus
- 78 cornu frontale (ventriculi lat.)
- 79 commissura ant.
- 80 ventriculus lateralis
- 81 sulcus lateralis/sylvii
- 82 insula
- 83 capsula externa
- 84 capsula interna
- 85 corpus callosum
- 86 lobus parietalis
- 87 sulcus parietooccipitalis
- 88 sulcus centralis
- 89 gyrus precentralis
- 90 gyrus postcentralis
- 91 corona radiata
- 92 cingulum
- 93 centrum semiovale
- 94 fornix
- 95 septum pellucidum
- 96 hypophysis
- 97 sulcus precentralis
- 98 sulcus postcentralis
- 99 os occipitale
- 100 os parietale
- 101 os frontale
- 102 os temporale
- 103 sinus rectus
- 104 v. cerebri magna (Galenii)
- 105 concha nasalis inf.
- 106 v. cerebri int.
- 107 m. splenius capitis
- 108 m. semispinalis capitis
- 109 m. trapezius
- 110 m. longissimus capitis
- 111 m. rect. capitis post. maj.
- 112 m. obliq. capitis inf.

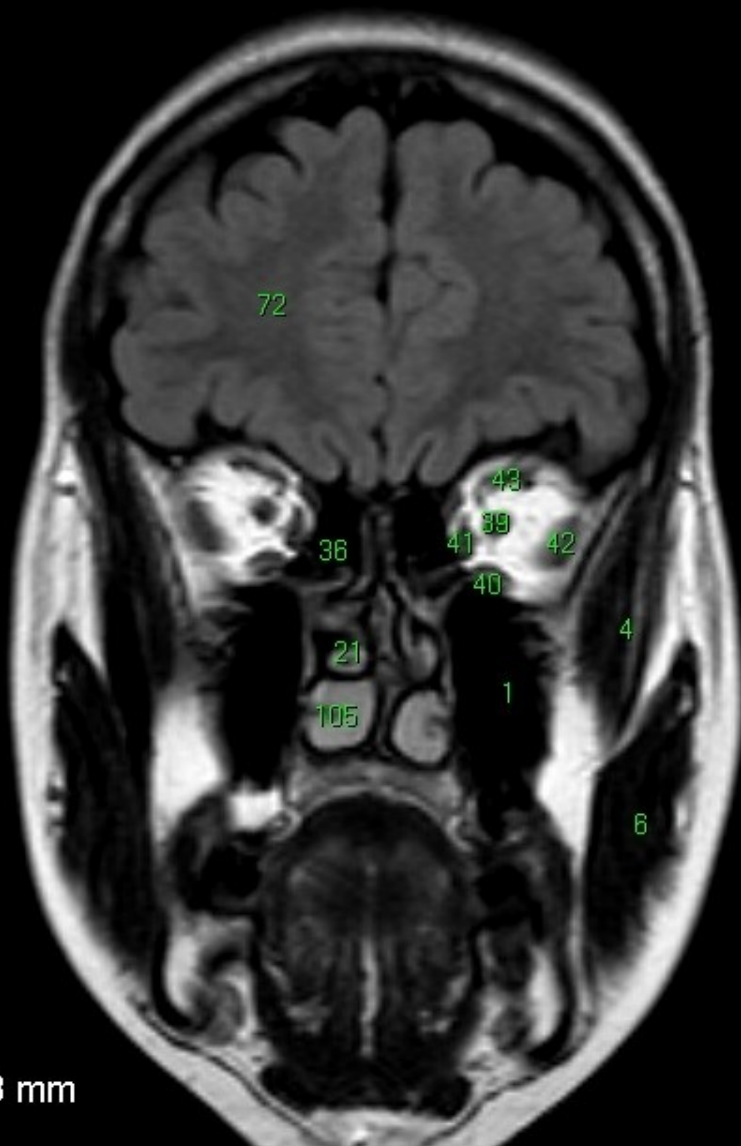

R

ET: 23
TR: 6000.0
TE: 120.0
TI: 2000.0
Velikost pixelu: 0.868 mm
Pozice: 66.1 mm
W: 502 L: 289

F

DFOV: 25.00 x 25

MR/601/5
Coronal
T2W FLAIR
BRAIN

H

FN Bc
Dosedelov
74572
197

00178

20

07

- 1 sinus maxilaris
- 2 septum nasi
- 3 nasopharynx
- 4 m. temporalis
- 5 m. pterygoideus lat.
- 6 m. masseter
- 7 a. vertebralis
- 8 a. basilaris
- 9 a. carotis interna
- 10 processus condylaris mandibulae
- 11 medulla oblongata
- 12 cisterna magna cerebelli
- 13 hemisphaeria cerebelli
- 14 clivus
- 15 meatus acusticus externus
- 16 ganglion trigeminale
- 17 proc. pterygoideus ossis sphenoidalis
- 18 cellulae mastoideae
- 19 tonsilla cerebelli
- 20 flocculus
- 21 concha nasalis media
- 22 vermis cerebelli
- 23 ventriculus quartus
- 24 cavum Meckel
- 25 lobus temporalis
- 26 n. trigeminus
- 27 n. vestibulocochlearis
- 28 cochlea
- 29 vestibulum
- 30 canalis semicircularis lat.
- 31 canalis semicircularis post.
- 32 pons
- 33 canalis semicircularis ant. (= sup.)
- 34 pedunculli cerebellares
- 35 m. pterygoideus med.
- 36 cellulae ethmoidae
- 37 sinus sphenoidalis
- 38 bulbus oculi
- 39 n. opticus
- 40 m. rectus inferior
- 41 m. rectus medialis
- 42 m. rectus lateralis
- 43 m. rectus superior
- 44 gl. lacrimalis
- 45 m. obliquus superior
- 46 cisterna cerebellomedullaris
- 47 cisterna pontocerebellaris/pontis
- 48 pedunculus cerebri
- 49 aquaeductus cerebri/sylvii
- 50 lobus occipitalis
- 51 cisterna interpeduncularis
- 52 cornu temporale (ventriculi lat.)
- 53 trigonum (ventriculi lat.)
- 54 cornu occipitale (ventriculi lat.)
- 55 foramen Monroi
- 56 colliculus inf.
- 57 colliculus sup.
- 58 amygdala
- 59 hippocampus
- 60 sulcus calcarinus
- 61 a. cerebri media
- 62 a. cerebri ant.
- 63 cisterna ambiens
- 64 cisterna suprasellaris
- 65 tractus opticus
- 66 cisterna quadrigemina
- 67 corpus mamillare
- 68 ncl. ruber
- 69 subst. nigra
- 70 sinus sagittalis sup.
- 71 sinus frontalis
- 72 lobus frontalis
- 73 ventriculus tertius
- 74 ncl. caudatus
- 75 putamen
- 76 globus pallidus
- 77 thalamus
- 78 cornu frontale (ventriculi lat.)
- 79 commissura ant.
- 80 ventriculus lateralis
- 81 sulcus lateralis/sylvii
- 82 insula
- 83 capsula externa
- 84 capsula interna
- 85 corpus callosum
- 86 lobus parietalis
- 87 sulcus parietooccipitalis
- 88 sulcus centralis
- 89 gyrus precentralis
- 90 gyrus postcentralis
- 91 corona radiata
- 92 cingulum
- 93 centrum semiovale
- 94 fornix
- 95 septum pellucidum
- 96 hypophysis
- 97 sulcus precentralis
- 98 sulcus postcentralis
- 99 os occipitale
- 100 os parietale
- 101 os frontale
- 102 os temporale
- 103 sinus rectus
- 104 v. cerebri magna (Galen)
- 105 concha nasalis inf.
- 106 v. cerebri int.
- 107 m. splenius capitis
- 108 m. semispinalis capitis
- 109 m. trapezius
- 110 m. longissimus capitis
- 111 m. rect. capitis post. maj.
- 112 m. obliq. capitis inf.

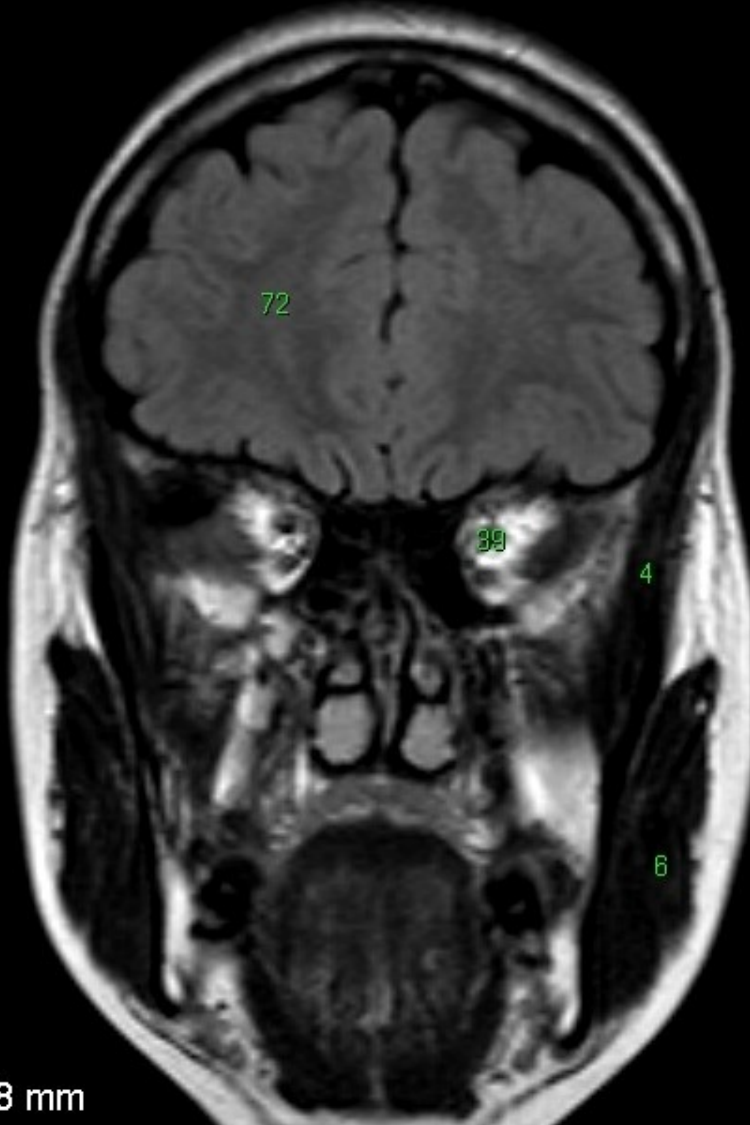

R

ET: 23
TR: 6000.0
TE: 120.0
TI: 2000.0
Velikost pixelu: 0.868 mm
Pozice: 60.1 mm
W: 490 L: 282

F

DFOV: 25.00 x 25

MR/601/6
Coronal
T2W_FLAIR
BRAIN

H

FN Bc
Dosedelov
74572
197

00178

2C

07

- 1 sinus maxilaris
- 2 septum nasi
- 3 nasopharynx
- 4 m. temporalis
- 5 m. pterygoideus lat.
- 6 m. masseter
- 7 a. vertebralis
- 8 a. basilaris
- 9 a. carotis interna
- 10 processus condylaris mandibulae
- 11 medulla oblongata
- 12 cisterna magna cerebelli
- 13 hemisphaeria cerebelli
- 14 clivus
- 15 meatus acusticus externus
- 16 ganglion trigeminale
- 17 proc. pterygoideus ossis sphenoidalis
- 18 cellulae mastoideae
- 19 tonsilla cerebelli
- 20 flocculus
- 21 concha nasalis media
- 22 vermis cerebelli
- 23 ventriculus quartus
- 24 cavum Meckel
- 25 lobus temporalis
- 26 n. trigeminus
- 27 n. vestibulocochlearis
- 28 cochlea
- 29 vestibulum
- 30 canalis semicircularis lat.
- 31 canalis semicircularis post.
- 32 pons
- 33 canalis semicircularis ant. (= sup.)
- 34 pedunculi cerebellares
- 35 m. pterygoideus med.
- 36 cellulae ethmoidae
- 37 sinus sphenoidalis
- 38 bulbus oculi
- 39 n. opticus
- 40 m. rectus inferior
- 41 m. rectus medialis
- 42 m. rectus lateralis
- 43 m. rectus superior
- 44 gl. lacrimalis
- 45 m. obliquus superior
- 46 cisterna cerebellomedullaris
- 47 cisterna pontocerebellaris/pontis
- 48 pedunculus cerebri
- 49 aquaeductus cerebri/sylvii
- 50 lobus occipitalis
- 51 cisterna interpeduncularis
- 52 cornu temporale (ventriculi lat.)
- 53 trigonum (ventriculi lat.)
- 54 cornu occipitale (ventriculi lat.)
- 55 foramen Monroi
- 56 colliculus inf.
- 57 colliculus sup.
- 58 amygdala
- 59 hippocampus
- 60 sulcus calcarinus
- 61 a. cerebri media
- 62 a. cerebri ant.
- 63 cisterna ambiens
- 64 cisterna suprasellaris
- 65 tractus opticus
- 66 cisterna quadrigemina
- 67 corpus mamillare
- 68 ncl. ruber
- 69 subst. nigra
- 70 sinus sagittalis sup.
- 71 sinus frontalis
- 72 lobus frontalis
- 73 ventriculus tertius
- 74 ncl. caudatus
- 75 putamen
- 76 globus pallidus
- 77 thalamus
- 78 cornu frontale (ventriculi lat.)
- 79 commissura ant.
- 80 ventriculus lateralis
- 81 sulcus lateralis/sylvii
- 82 insula
- 83 capsula externa
- 84 capsula interna
- 85 corpus callosum
- 86 lobus parietalis
- 87 sulcus parietooccipitalis
- 88 sulcus centralis
- 89 gyrus precentralis
- 90 gyrus postcentralis
- 91 corona radiata
- 92 cingulum
- 93 centrum semiovale
- 94 fornix
- 95 septum pellucidum
- 96 hypophysis
- 97 sulcus precentralis
- 98 sulcus postcentralis
- 99 os occipitale
- 100 os parietale
- 101 os frontale
- 102 os temporale
- 103 sinus rectus
- 104 v. cerebri magna (Galen)
- 105 concha nasalis inf.
- 106 v. cerebri int.
- 107 m. splenius capitis
- 108 m. semispinalis capitis
- 109 m. trapezius
- 110 m. longissimus capitis
- 111 m. rect. capitis post. maj.
- 112 m. obliq. capitis inf.

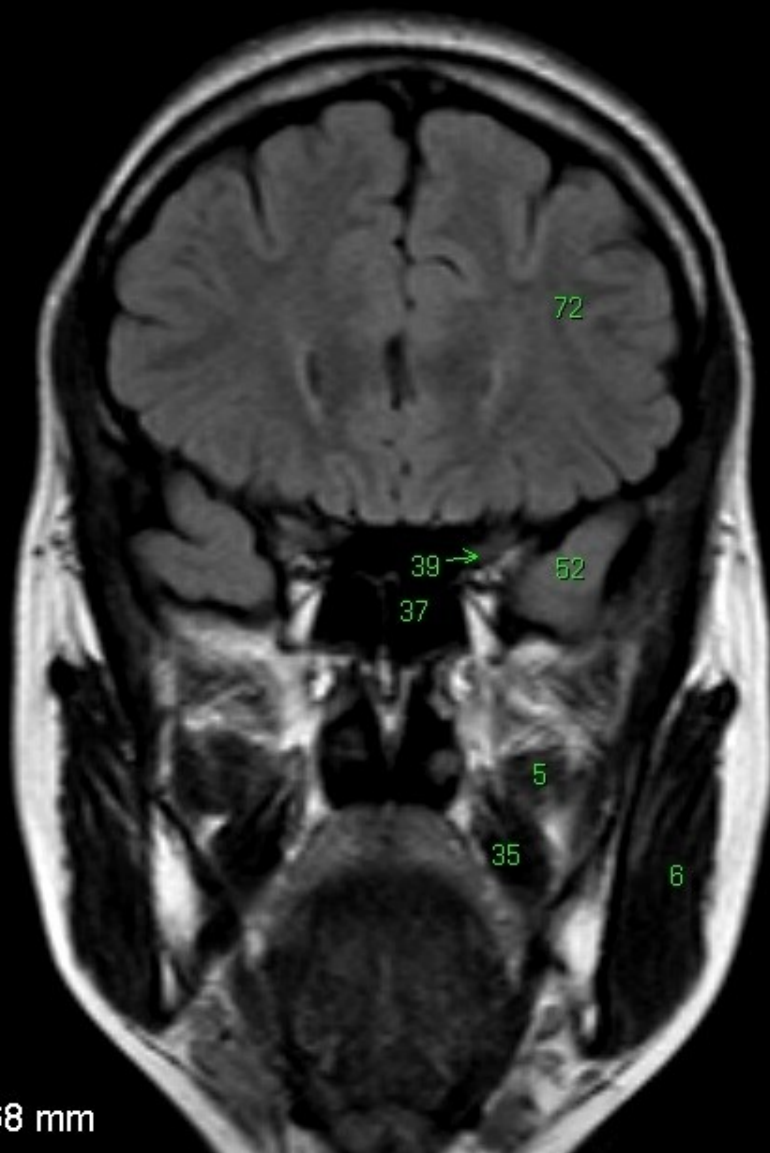

R

ET: 23
TR: 6000.0
TE: 120.0
TI: 2000.0
Velikost pixelu: 0.868 mm
Pozice: 54.1 mm
W: 489 L: 281

F

DFOV: 25.00 x 25

MR/60177
Coronal
T2W_FLAIR
BRAIN

H

FN Bc
Dosedelov
74572
197

00178

20

07

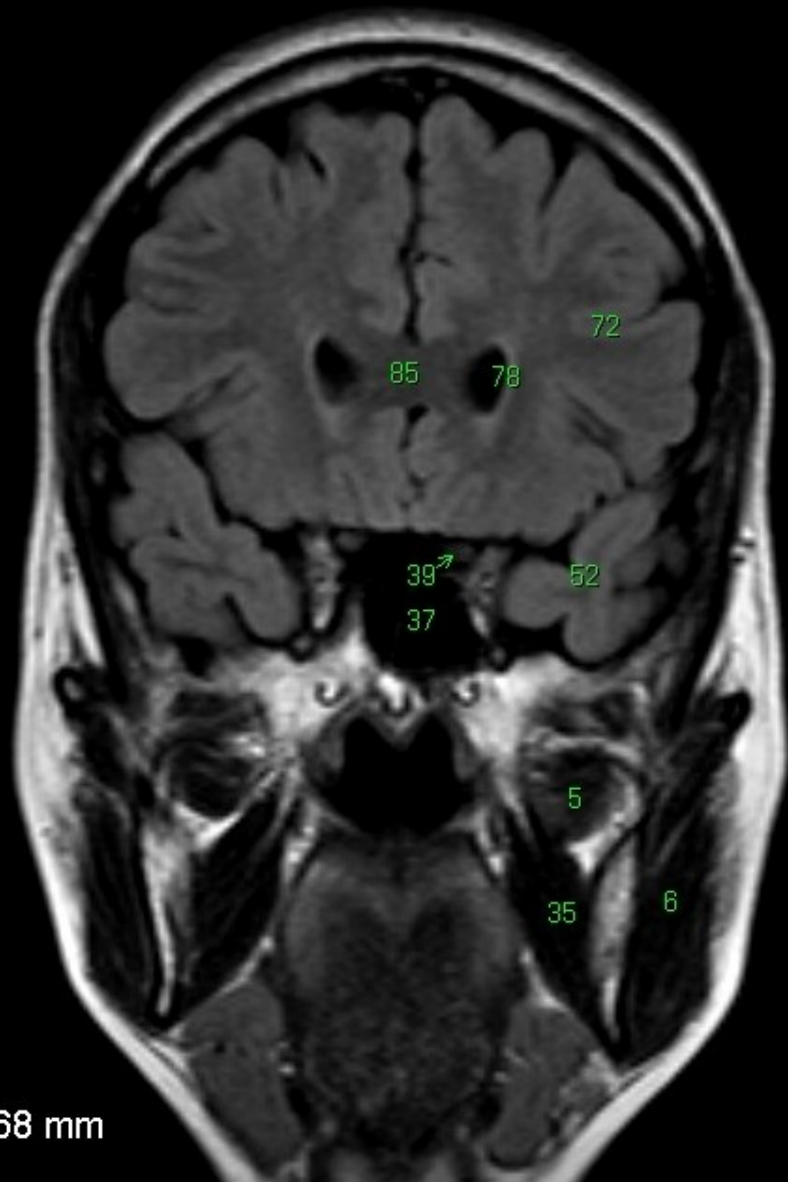

- 1 sinus maxilaris
- 2 septum nasi
- 3 nasopharynx
- 4 m. temporalis
- 5 m. pterygoideus lat.
- 6 m. masseter
- 7 a. vertebralis
- 8 a. basilaris
- 9 a. carotis interna
- 10 processus condylaris mandibulae
- 11 medulla oblongata
- 12 cisterna magna cerebelli
- 13 hemisphaeria cerebelli
- 14 clivus
- 15 meatus acusticus externus
- 16 ganglion trigeminale
- 17 proc. pterygoideus ossis sphenoidalis
- 18 cellulae mastoideae
- 19 tonsilla cerebelli
- 20 flocculus
- 21 concha nasalis media
- 22 vermis cerebelli
- 23 ventriculus quartus
- 24 cavum Meckelii
- 25 lobus temporalis
- 26 n. trigeminus
- 27 n. vestibulocochlearis
- 28 cochlea
- 29 vestibulum
- 30 canalis semicircularis lat.
- 31 canalis semicircularis post.
- 32 pons
- 33 canalis semicircularis ant. (= sup.)
- 34 pedunculi cerebellares
- 35 m. pterygoideus med.
- 36 cellulae ethmoidae
- 37 sinus sphenoidalis
- 38 bulbus oculi
- 39 n. opticus
- 40 m. rectus inferior
- 41 m. rectus medialis
- 42 m. rectus lateralis
- 43 m. rectus superior
- 44 gl. lacrimalis
- 45 m. obliquus superior
- 46 cisterna cerebellomedullaris
- 47 cisterna pontocerebellaris/pontis
- 48 pedunculus cerebri
- 49 aquaeductus cerebri/sylvii
- 50 lobus occipitalis
- 51 cisterna interpeduncularis
- 52 cornu temporale (ventriculi lat.)
- 53 trigonum (ventriculi lat.)
- 54 cornu occipitale (ventriculi lat.)
- 55 foramen Monroi
- 56 colliculus inf.
- 57 colliculus sup.
- 58 amygdala
- 59 hippocampus
- 60 sulcus calcarinus
- 61 a. cerebri media
- 62 a. cerebri ant.
- 63 cisterna ambiens
- 64 cisterna suprasellaris
- 65 tractus opticus
- 66 cisterna quadrigemina
- 67 corpus mamillare
- 68 ncl. ruber
- 69 subst. nigra
- 70 sinus sagittalis sup.
- 71 sinus frontalis
- 72 lobus frontalis
- 73 ventriculus tertius
- 74 ncl. caudatus
- 75 putamen
- 76 globus pallidus
- 77 thalamus
- 78 cornu frontale (ventriculi lat.)
- 79 commissura ant.
- 80 ventriculus lateralis
- 81 sulcus lateralis/sylvii
- 82 insula
- 83 capsula externa
- 84 capsula interna
- 85 corpus callosum
- 86 lobus parietalis
- 87 sulcus parietooccipitalis
- 88 sulcus centralis
- 89 gyrus precentralis
- 90 gyrus postcentralis
- 91 corona radiata
- 92 cingulum
- 93 centrum semiovale
- 94 fornix
- 95 septum pellucidum
- 96 hypophysis
- 97 sulcus precentralis
- 98 sulcus postcentralis
- 99 os occipitale
- 100 os parietale
- 101 os frontale
- 102 os temporale
- 103 sinus rectus
- 104 v. cerebri magna (Galenii)
- 105 concha nasalis inf.
- 106 v. cerebri int.
- 107 m. splenius capitis
- 108 m. semispinalis capitis
- 109 m. trapezius
- 110 m. longissimus capitis
- 111 m. rect. capitis post. maj.
- 112 m. obliq. capitis inf.

R

ET: 23
TR: 6000.0
TE: 120.0
TI: 2000.0

Velikost pixelu: 0.868 mm
Pozice: 48.1 mm
W: 500 L: 288

F

DFOV: 25.00 x 25

MR/601/8
Coronal
T2W_FLAIR
BRAIN

H

FN Bc
Dosedelov
74572
197

00178

20

07

- 1 sinus maxilaris
- 2 septum nasi
- 3 nasopharynx
- 4 m. temporalis
- 5 m. pterygoideus lat.
- 6 m. masseter
- 7 a. vertebralis
- 8 a. basilaris
- 9 a. carotis interna
- 10 processus condylaris mandibulae
- 11 medulla oblongata
- 12 cisterna magna cerebelli
- 13 hemisphaeria cerebelli
- 14 cilius
- 15 meatus acusticus externus
- 16 ganglion trigeminale
- 17 proc. pterygoideus ossis sphenoidalis
- 18 cellulae mastoideae
- 19 tonsilla cerebelli
- 20 flocculus
- 21 concha nasalis media
- 22 vermis cerebelli
- 23 ventriculus quartus
- 24 cavum Meckel
- 25 lobus temporalis
- 26 n. trigeminus
- 27 n. vestibulocochlearis
- 28 cochlea
- 29 vestibulum
- 30 canalis semicircularis lat.
- 31 canalis semicircularis post.
- 32 pons
- 33 canalis semicircularis ant. (= sup.)
- 34 pedunculli cerebellares
- 35 m. pterygoideus med.
- 36 cellulae ethmoidae
- 37 sinus sphenoidalis
- 38 bulbus oculi
- 39 n. opticus
- 40 m. rectus inferior
- 41 m. rectus medialis
- 42 m. rectus lateralis
- 43 m. rectus superior
- 44 gl. lacrimalis
- 45 m. obliquus superior
- 46 cisterna cerebellomedullaris
- 47 cisterna pontocerebellaris/pontis
- 48 pedunculus cerebri
- 49 aquaeductus cerebri/sylvii
- 50 lobus occipitalis
- 51 cisterna interpeduncularis
- 52 cornu temporale (ventriculi lat.)
- 53 trigonum (ventriculi lat.)
- 54 cornu occipitale (ventriculi lat.)
- 55 foramen Monroi
- 56 colliculus inf.
- 57 colliculus sup.
- 58 amygdala
- 59 hippocampus
- 60 sulcus calcarinus
- 61 a. cerebri media
- 62 a. cerebri ant.
- 63 cisterna ambiens
- 64 cisterna suprasellaris
- 65 tractus opticus
- 66 cisterna quadrigemina
- 67 corpus mamillare
- 68 ncl. ruber
- 69 subst. nigra
- 70 sinus sagittalis sup.
- 71 sinus frontalis
- 72 lobus frontalis
- 73 ventriculus tertius
- 74 ncl. caudatus
- 75 putamen
- 76 globus pallidus
- 77 thalamus
- 78 cornu frontale (ventriculi lat.)
- 79 commissura ant.
- 80 ventriculus lateralis
- 81 sulcus lateralis/sylvii
- 82 insula
- 83 capsula externa
- 84 capsula interna
- 85 corpus callosum
- 86 lobus parietalis
- 87 sulcus parietooccipitalis
- 88 sulcus centralis
- 89 gyrus precentralis
- 90 gyrus postcentralis
- 91 corona radiata
- 92 cingulum
- 93 centrum semiovale
- 94 fornix
- 95 septum pellucidum
- 96 hypophysis
- 97 sulcus precentralis
- 98 sulcus postcentralis
- 99 os occipitale
- 100 os parietale
- 101 os frontale
- 102 os temporale
- 103 sinus rectus
- 104 v. cerebri magna (Galenii)
- 105 concha nasalis inf.
- 106 v. cerebri int.
- 107 m. splenius capitis
- 108 m. semispinalis capitis
- 109 m. trapezius
- 110 m. longissimus capitis
- 111 m. rect. capitis post. maj.
- 112 m. obliq. capitis inf.

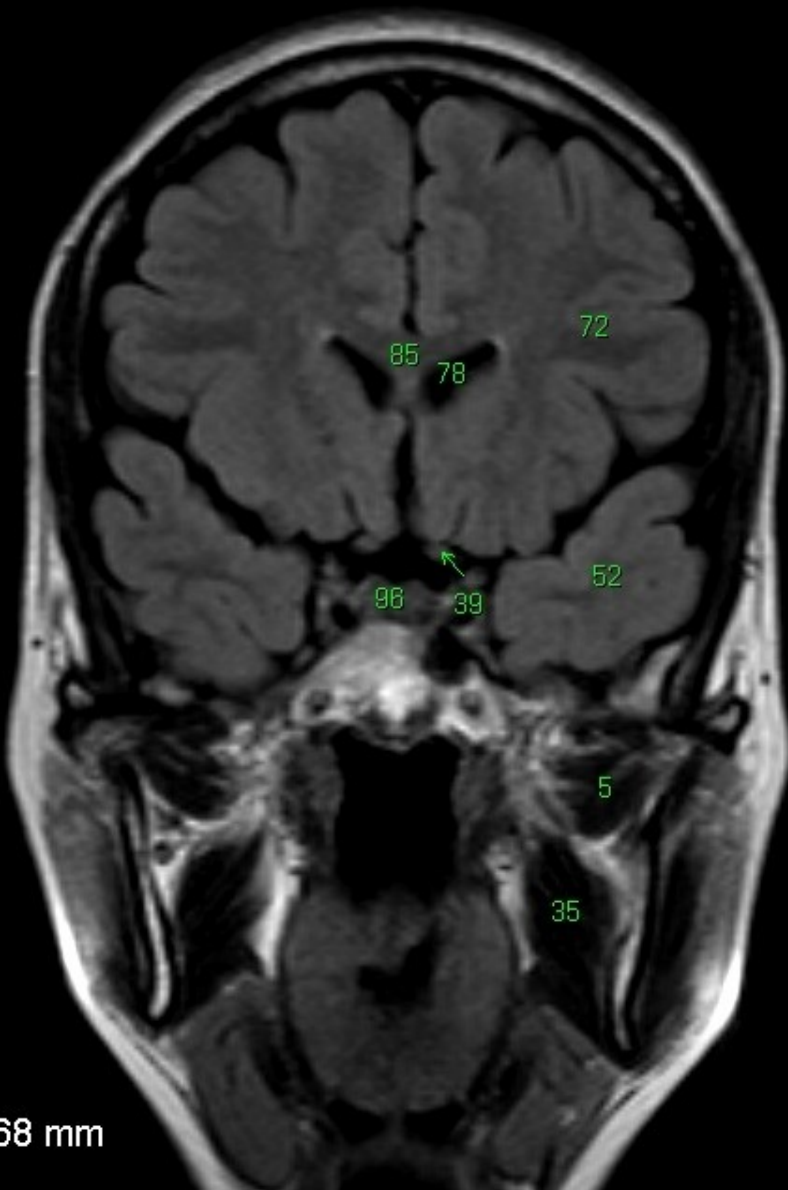

R

ET: 23
TR: 6000.0
TE: 120.0
TI: 2000.0
Velikost pixelu: 0.868 mm
Pozice: 42.1 mm
W: 540 L: 311

F

DFOV: 25.00 x 25

MR/601/9
Coronal
T2W_FLAIR
BRAIN

H

FN Bc
Dosedelov
74572
197

00178
20
07

- 1 sinus maxilaris
- 2 septum nasi
- 3 nasopharynx
- 4 m. temporalis
- 5 m. pterygoideus lat.
- 6 m. masseter
- 7 a. vertebralis
- 8 a. basilaris
- 9 a. carotis interna
- 10 processus condylaris mandibulae
- 11 medulla oblongata
- 12 cisterna magna cerebelli
- 13 hemisphaeria cerebelli
- 14 clivus
- 15 meatus acusticus externus
- 16 ganglion trigeminale
- 17 proc. pterygoideus ossis sphenoidalis
- 18 cellulae mastoideae
- 19 tonsilla cerebelli
- 20 flocculus
- 21 concha nasalis media
- 22 vermis cerebelli
- 23 ventriculus quartus
- 24 cavum Meckel
- 25 lobus temporalis
- 26 n. trigeminus
- 27 n. vestibulocochlearis
- 28 cochlea
- 29 vestibulum
- 30 canalis semicircularis lat.
- 31 canalis semicircularis post.
- 32 pons
- 33 canalis semicircularis ant. (= sup.)
- 34 pedunculli cerebellares
- 35 m. pterygoideus med.
- 36 cellulae ethmoidae
- 37 sinus sphenoidalis
- 38 bulbus oculi
- 39 n. opticus
- 40 m. rectus inferior
- 41 m. rectus medialis
- 42 m. rectus lateralis
- 43 m. rectus superior
- 44 gl. lacrimalis
- 45 m. obliquus superior
- 46 cisterna cerebellomedullaris
- 47 cisterna pontocerebellaris/pontis
- 48 pedunculus cerebri
- 49 aquaeductus cerebri/sylvii
- 50 lobus occipitalis
- 51 cisterna interpeduncularis
- 52 cornu temporale (ventriculi lat.)
- 53 trigonum (ventriculi lat.)
- 54 cornu occipitale (ventriculi lat.)
- 55 foramen Monroi
- 56 colliculus inf.
- 57 colliculus sup.
- 58 amygdala
- 59 hippocampus
- 60 sulcus calcarinus
- 61 a. cerebri media
- 62 a. cerebri ant.
- 63 cisterna ambiens
- 64 cisterna suprasellaris
- 65 tractus opticus
- 66 cisterna quadrigemina
- 67 corpus mamillare
- 68 ncl. ruber
- 69 subst. nigra
- 70 sinus sagittalis sup.
- 71 sinus frontalis
- 72 lobus frontalis
- 73 ventriculus tertius
- 74 ncl. caudatus
- 75 putamen
- 76 globus pallidus
- 77 thalamus
- 78 cornu frontale (ventriculi lat.)
- 79 commissura ant.
- 80 ventriculus lateralis
- 81 sulcus lateralis/sylvii
- 82 insula
- 83 capsula externa
- 84 capsula interna
- 85 corpus callosum
- 86 lobus parietalis
- 87 sulcus parietooccipitalis
- 88 sulcus centralis
- 89 gyrus precentralis
- 90 gyrus postcentralis
- 91 corona radiata
- 92 cingulum
- 93 centrum semiovale
- 94 fornix
- 95 septum pellucidum
- 96 hypophysis
- 97 sulcus precentralis
- 98 sulcus postcentralis
- 99 os occipitale
- 100 os parietale
- 101 os frontale
- 102 os temporale
- 103 sinus rectus
- 104 v. cerebri magna (Galen)
- 105 concha nasalis inf.
- 106 v. cerebri int.
- 107 m. splenius capitis
- 108 m. semispinalis capitis
- 109 m. trapezius
- 110 m. longissimus capitis
- 111 m. rect. capitis post. maj.
- 112 m. obliq. capitis inf.

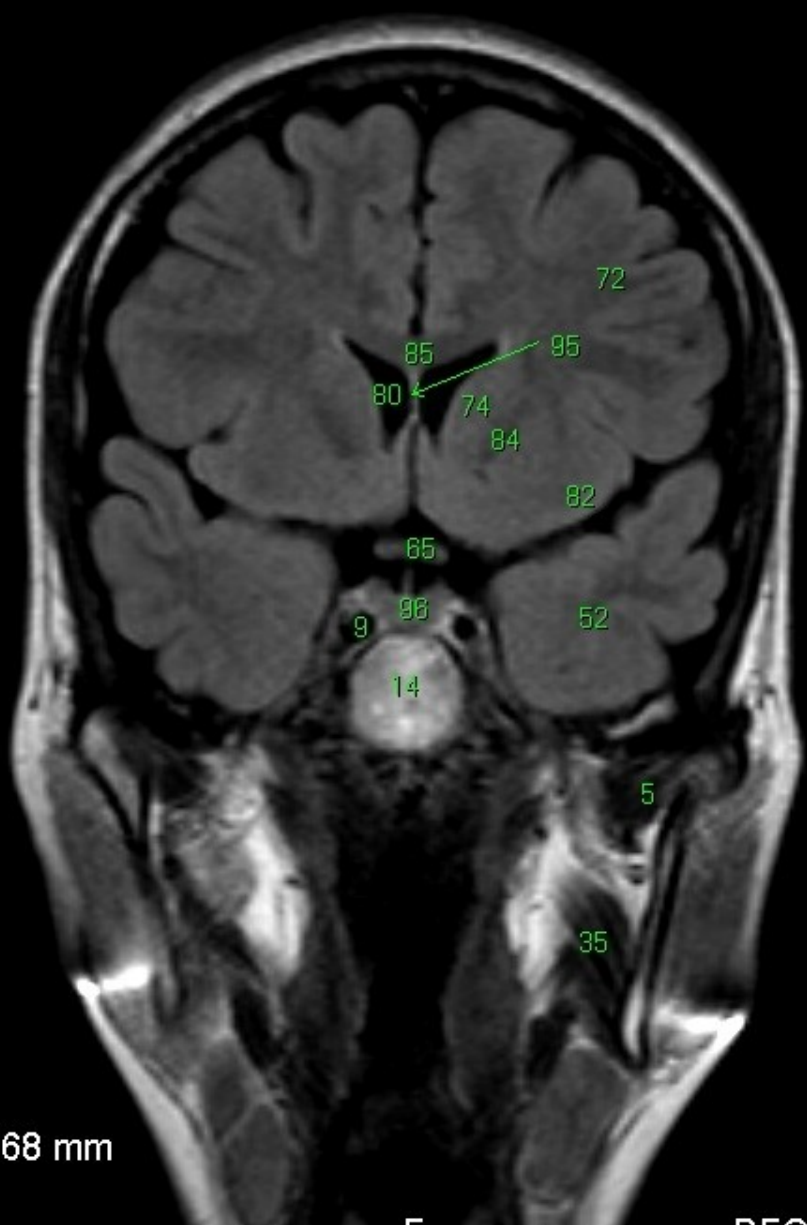

R

ET: 23
TR: 6000.0
TE: 120.0
TI: 2000.0
Velikost pixelu: 0.868 mm
Pozice: 36.1 mm
W: 502 L: 289

F

DFOV: 25.00 x 25

MR/601/10
Coronal
T2W_FLAIR
BRAIN

H

FN Bc
Dosedelov
74572
197

00178
2C
07

- 1 sinus maxilaris
- 2 septum nasi
- 3 nasopharynx
- 4 m. temporalis
- 5 m. pterygoideus lat.
- 6 m. masseter
- 7 a. vertebralis
- 8 a. basilaris
- 9 a. carotis interna
- 10 processus condylaris mandibulae
- 11 medulla oblongata
- 12 cisterna magna cerebelli
- 13 hemisphaeria cerebelli
- 14 cllivus
- 15 meatus acusticus externus
- 16 ganglion trigeminale
- 17 proc. pterygoideus ossis sphenoidalis
- 18 cellulae mastoideae
- 19 tonsilla cerebelli
- 20 flocculus
- 21 concha nasalis media
- 22 vermis cerebelli
- 23 ventriculus quartus
- 24 cavum Meckel
- 25 lobus temporalis
- 26 n. trigeminus
- 27 n. vestibulocochlearis
- 28 cochlea
- 29 vestibulum
- 30 canalis semicircularis lat.
- 31 canalis semicircularis post.
- 32 pons
- 33 canalis semicircularis ant. (= sup.)
- 34 pedunculli cerebellares
- 35 m. pterygoideus med.
- 36 cellulae ethmoidae
- 37 sinus sphenoidalis
- 38 bulbus oculi
- 39 n. opticus
- 40 m. rectus inferior
- 41 m. rectus medialis
- 42 m. rectus lateralis
- 43 m. rectus superior
- 44 gl. lacrimalis
- 45 m. obliquus superior
- 46 cisterna cerebellomedullaris
- 47 cisterna pontocerebellaris/pontis
- 48 pedunculus cerebri
- 49 aquaeductus cerebri/sylvii
- 50 lobus occipitalis
- 51 cisterna interpeduncularis
- 52 cornu temporale (ventriculi lat.)
- 53 trigonum (ventriculi lat.)
- 54 cornu occipitale (ventriculi lat.)
- 55 foramen Monroi
- 56 colliculus inf.
- 57 colliculus sup.
- 58 amygdala
- 59 hippocampus
- 60 sulcus calcarinus
- 61 a. cerebri media
- 62 a. cerebri ant.
- 63 cisterna ambiens
- 64 cisterna suprasellaris
- 65 tractus opticus
- 66 cisterna quadrigemina
- 67 corpus mamillare
- 68 ncl. ruber
- 69 subst. nigra
- 70 sinus sagittalis sup.
- 71 sinus frontalis
- 72 lobus frontalis
- 73 ventriculus tertius
- 74 ncl. caudatus
- 75 putamen
- 76 globus pallidus
- 77 thalamus
- 78 cornu frontale (ventriculi lat.)
- 79 commissura ant.
- 80 ventriculus lateralis
- 81 sulcus lateralis/sylvii
- 82 insula
- 83 capsula externa
- 84 capsula interna
- 85 corpus callosum
- 86 lobus parietalis
- 87 sulcus parietooccipitalis
- 88 sulcus centralis
- 89 gyrus precentralis
- 90 gyrus postcentralis
- 91 corona radiata
- 92 cingulum
- 93 centrum semiovale
- 94 fornix
- 95 septum pellucidum
- 96 hypophysis
- 97 sulcus precentralis
- 98 sulcus postcentralis
- 99 os occipitale
- 100 os parietale
- 101 os frontale
- 102 os temporale
- 103 sinus rectus
- 104 v. cerebri magna (Galenii)
- 105 concha nasalis inf.
- 106 v. cerebri int.
- 107 m. splenius capitis
- 108 m. semispinalis capitis
- 109 m. trapezius
- 110 m. longissimus capitis
- 111 m. rect. capitis post. maj.
- 112 m. obliq. capitis inf.

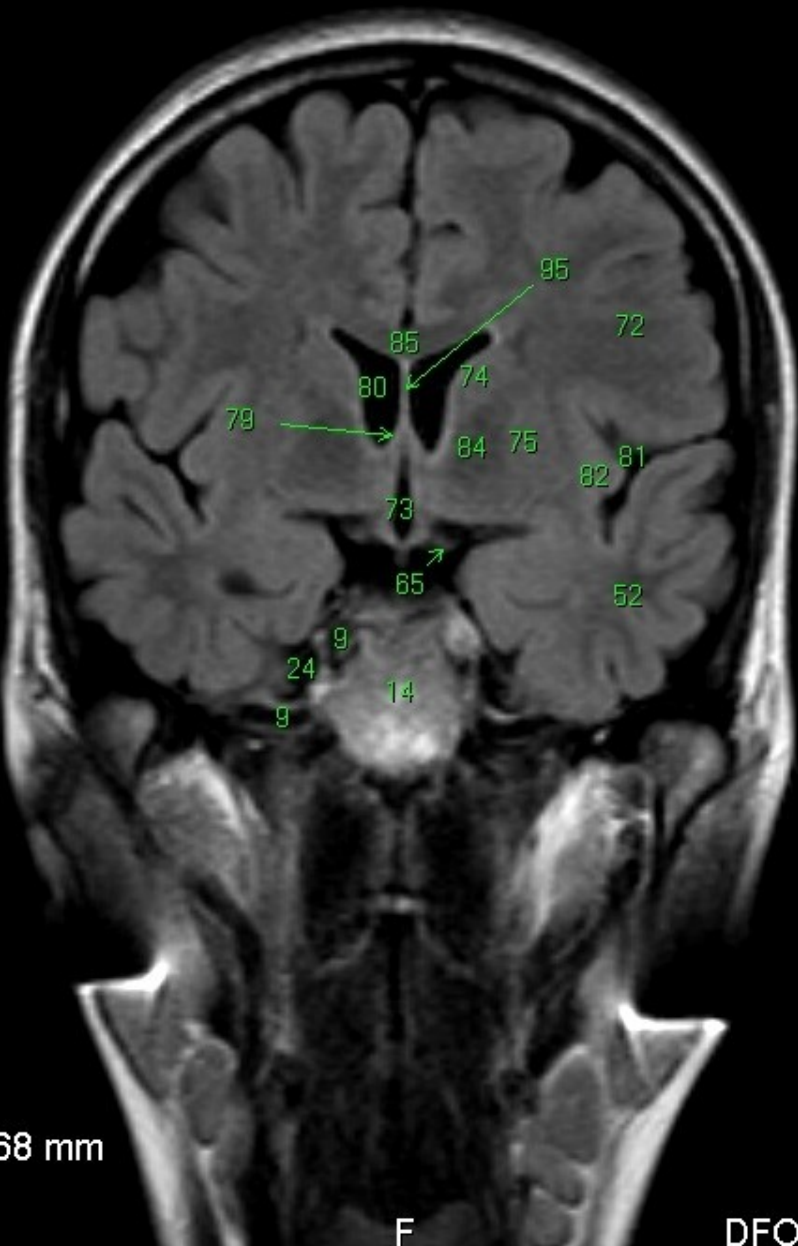

R

ET: 23
TR: 6000.0
TE: 120.0
TI: 2000.0
Velikost pixelu: 0.868 mm
Pozice: 30.1 mm
W: 446 L: 257

F

DFOV: 25.00 x 25

MR/601/11
Coronal
T2W FLAIR
BRAIN

H

FN Bc
Dosedelov
74572
197

00178

20

07

- 1 sinus maxilaris
- 2 septum nasi
- 3 nasopharynx
- 4 m. temporalis
- 5 m. pterygoideus lat.
- 6 m. masseter
- 7 a. vertebralis
- 8 a. basilaris
- 9 a. carotis interna
- 10 processus condylaris mandibulae
- 11 medulla oblongata
- 12 cisterna magna cerebelli
- 13 hemisphaeria cerebelli
- 14 cilius
- 15 meatus acusticus externus
- 16 ganglion trigeminale
- 17 proc. pterygoideus ossis sphenoidalis
- 18 cellulae mastoideae
- 19 tonsilla cerebelli
- 20 flocculus
- 21 concha nasalis media
- 22 vermis cerebelli
- 23 ventriculus quartus
- 24 cavum Meckel
- 25 lobus temporalis
- 26 n. trigeminus
- 27 n. vestibulocochlearis
- 28 cochlea
- 29 vestibulum
- 30 canalis semicircularis lat.
- 31 canalis semicircularis post.
- 32 pons
- 33 canalis semicircularis ant. (= sup.)
- 34 pedunculi cerebellares
- 35 m. pterygoideus med.
- 36 cellulae ethmoidae
- 37 sinus sphenoidalis
- 38 bulbus oculi
- 39 n. opticus
- 40 m. rectus inferior
- 41 m. rectus medialis
- 42 m. rectus lateralis
- 43 m. rectus superior
- 44 gl. lacrimalis
- 45 m. obliquus superior
- 46 cisterna cerebellomedullaris
- 47 cisterna pontocerebellaris/pontis
- 48 pedunculus cerebri
- 49 aquaeductus cerebri/sylvii
- 50 lobus occipitalis
- 51 cisterna interpeduncularis
- 52 cornu temporale (ventriculi lat.)
- 53 trigonum (ventriculi lat.)
- 54 cornu occipitale (ventriculi lat.)
- 55 foramen Monroi
- 56 colliculus inf.
- 57 colliculus sup.
- 58 amygdala
- 59 hippocampus
- 60 sulcus calcarinus
- 61 a. cerebri media
- 62 a. cerebri ant.
- 63 cisterna ambiens
- 64 cisterna suprasellaris
- 65 tractus opticus
- 66 cisterna quadrigemina
- 67 corpus mamillare
- 68 ncl. ruber
- 69 subst. nigra
- 70 sinus sagittalis sup.
- 71 sinus frontalis
- 72 lobus frontalis
- 73 ventriculus tertius
- 74 ncl. caudatus
- 75 putamen
- 76 globus pallidus
- 77 thalamus
- 78 cornu frontale (ventriculi lat.)
- 79 commissura ant.
- 80 ventriculus lateralis
- 81 sulcus lateralis/sylvii
- 82 insula
- 83 capsula externa
- 84 capsula interna
- 85 corpus callosum
- 86 lobus parietalis
- 87 sulcus parietooccipitalis
- 88 sulcus centralis
- 89 gyrus precentralis
- 90 gyrus postcentralis
- 91 corona radiata
- 92 cingulum
- 93 centrum semiovale
- 94 fornix
- 95 septum pellucidum
- 96 hypophysis
- 97 sulcus precentralis
- 98 sulcus postcentralis
- 99 os occipitale
- 100 os parietale
- 101 os frontale
- 102 os temporale
- 103 sinus rectus
- 104 v. cerebri magna (Galenii)
- 105 concha nasalis inf.
- 106 v. cerebri int.
- 107 m. splenius capitis
- 108 m. semispinalis capitis
- 109 m. trapezius
- 110 m. longissimus capitis
- 111 m. rect. capitis post. maj.
- 112 m. obliq. capitis inf.

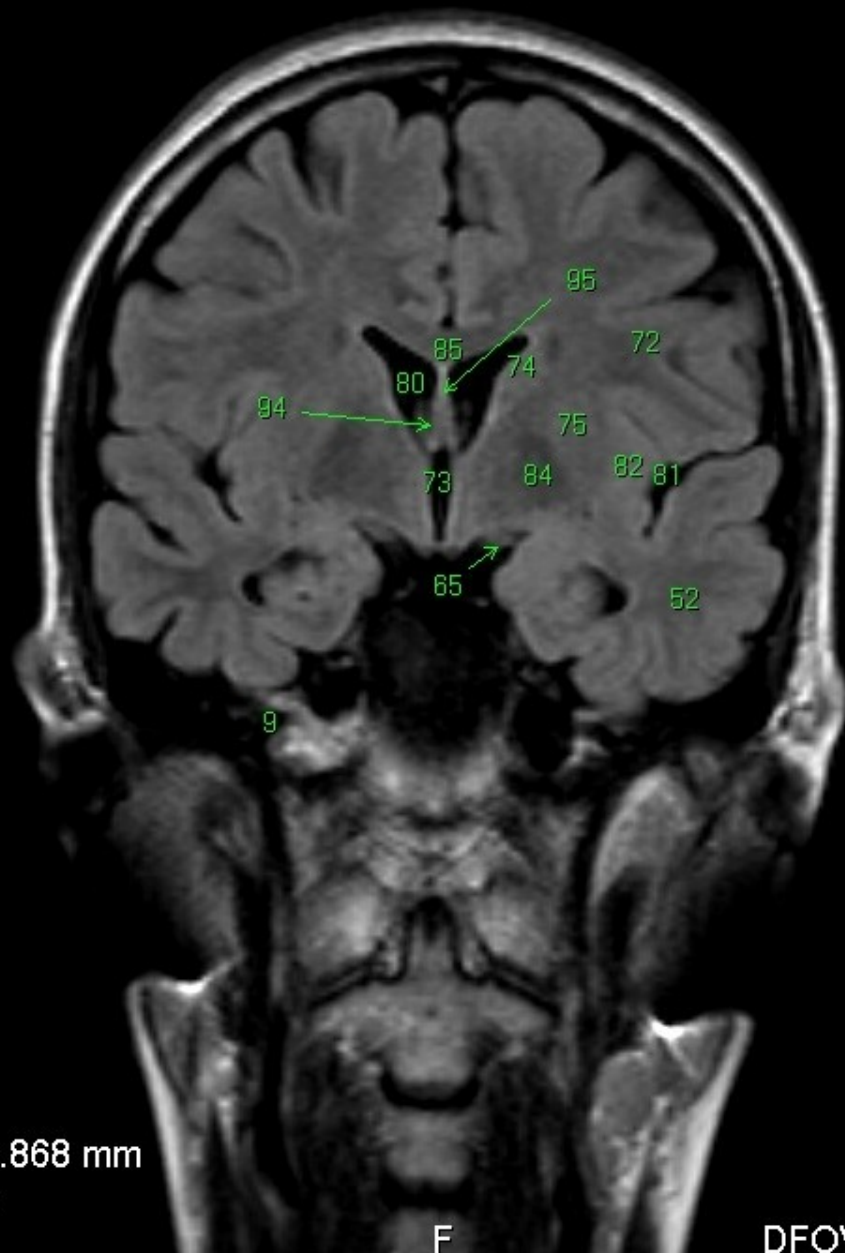

R

ET: 23
TR: 6000.0
TE: 120.0
TI: 2000.0
Velikost pixelu: 0.868 mm
Pozice: 24.1 mm
W: 435 L: 250

F

DFOV: 25.00 x 25

MR/601/12
Coronal
T2W FLAIR
BRAIN

H

FN Bc
Dosedelov
74572
197

00178

20

07

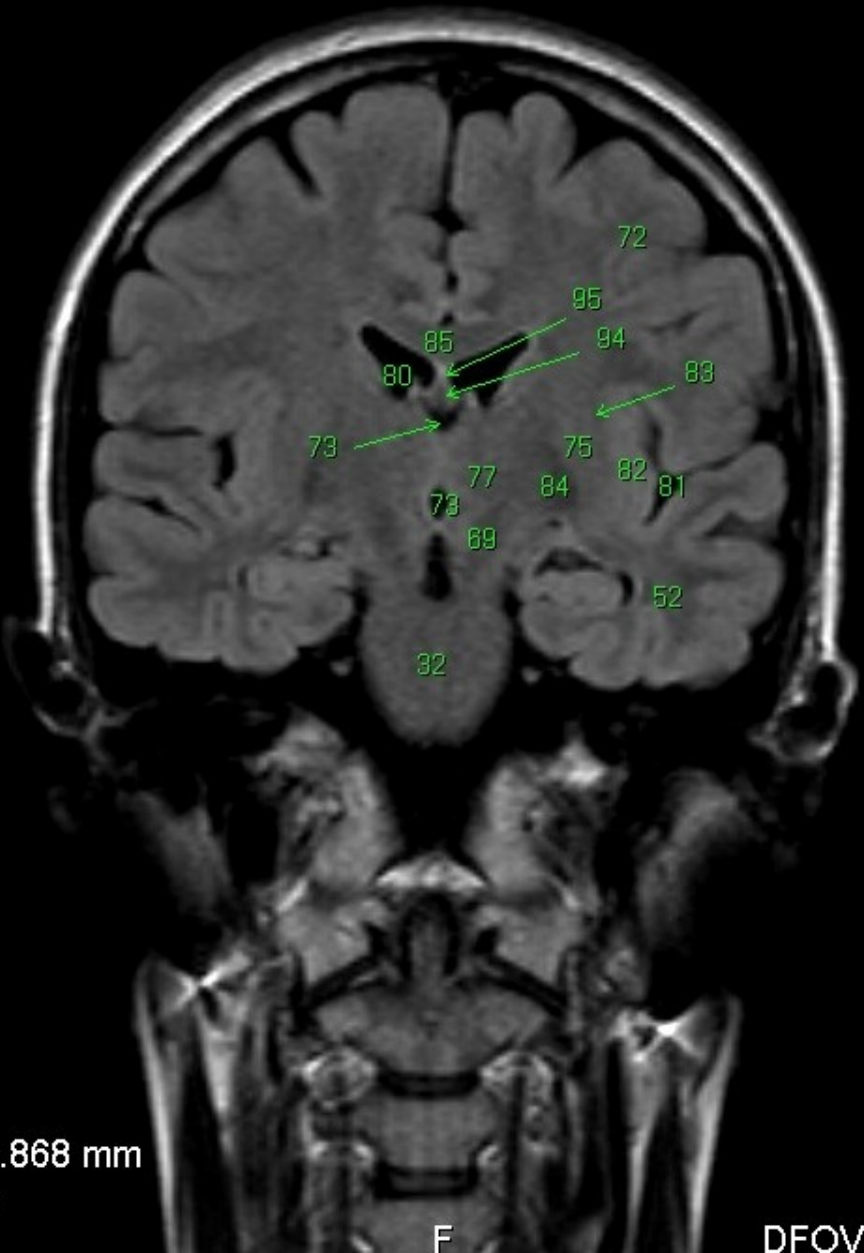

- 1 sinus maxilaris
- 2 septum nasi
- 3 nasopharynx
- 4 m. temporalis
- 5 m. pterygoideus lat.
- 6 m. masseter
- 7 a. vertebralis
- 8 a. basilaris
- 9 a. carotis interna
- 10 processus condylaris mandibulae
- 11 medulla oblongata
- 12 cisterna magna cerebelli
- 13 hemisphaeria cerebelli
- 14 clivus
- 15 meatus acusticus externus
- 16 ganglion trigeminale
- 17 proc. pterygoideus ossis sphenoidalis
- 18 cellulae mastoideae
- 19 tonsilla cerebelli
- 20 flocculus
- 21 concha nasalis media
- 22 vermis cerebelli
- 23 ventriculus quartus
- 24 cavum Meckelii
- 25 lobus temporalis
- 26 n. trigeminus
- 27 n. vestibulocochlearis
- 28 cochlea
- 29 vestibulum
- 30 canalis semicircularis lat.
- 31 canalis semicircularis post.
- 32 pons
- 33 canalis semicircularis ant. (= sup.)
- 34 pedunculli cerebellares
- 35 m. pterygoideus med.
- 36 cellulae ethmoidae
- 37 sinus sphenoidalis
- 38 bulbus oculi
- 39 n. opticus
- 40 m. rectus inferior
- 41 m. rectus medialis
- 42 m. rectus lateralis
- 43 m. rectus superior
- 44 gl. lacrimalis
- 45 m. obliquus superior
- 46 cisterna cerebellomedullaris
- 47 cisterna pontocerebellaris/pontis
- 48 pedunculus cerebri
- 49 aquaeductus cerebri/sylvii
- 50 lobus occipitalis
- 51 cisterna interpeduncularis
- 52 cornu temporale (ventriculi lat.)
- 53 trigonum (ventriculi lat.)
- 54 cornu occipitale (ventriculi lat.)
- 55 foramen Monroi
- 56 colliculus inf.
- 57 colliculus sup.
- 58 amygdala
- 59 hippocampus
- 60 sulcus calcarinus
- 61 a. cerebri media
- 62 a. cerebri ant.
- 63 cisterna ambiens
- 64 cisterna suprasellaris
- 65 tractus opticus
- 66 cisterna quadrigemina
- 67 corpus mamillare
- 68 ncl. ruber
- 69 subst. nigra
- 70 sinus sagittalis sup.
- 71 sinus frontalis
- 72 lobus frontalis
- 73 ventriculus tertius
- 74 ncl. caudatus
- 75 putamen
- 76 globus pallidus
- 77 thalamus
- 78 cornu frontale (ventriculi lat.)
- 79 commissura ant.
- 80 ventriculus lateralis
- 81 sulcus lateralis/sylvii
- 82 insula
- 83 capsula externa
- 84 capsula interna
- 85 corpus callosum
- 86 lobus parietalis
- 87 sulcus parietooccipitalis
- 88 sulcus centralis
- 89 gyrus precentralis
- 90 gyrus postcentralis
- 91 corona radiata
- 92 cingulum
- 93 centrum semiovale
- 94 fornix
- 95 septum pellucidum
- 96 hypophysis
- 97 sulcus precentralis
- 98 sulcus postcentralis
- 99 os occipitale
- 100 os parietale
- 101 os frontale
- 102 os temporale
- 103 sinus rectus
- 104 v. cerebri magna (Galenii)
- 105 concha nasalis inf.
- 106 v. cerebri int.
- 107 m. splenius capitis
- 108 m. semispinalis capitis
- 109 m. trapezius
- 110 m. longissimus capitis
- 111 m. rect. capitis post. maj.
- 112 m. obliq. capitis inf.

R

ET: 23
TR: 6000.0
TE: 120.0
TI: 2000.0
Velikost pixelu: 0.868 mm
Pozice: 18.1 mm
W: 448 L: 258

F

DFOV: 25.00 x 25

MR/601/13
Coronal
T2W FLAIR
BRAIN

H

FN Bc
Dosedelov
74572
197

00178

20

07

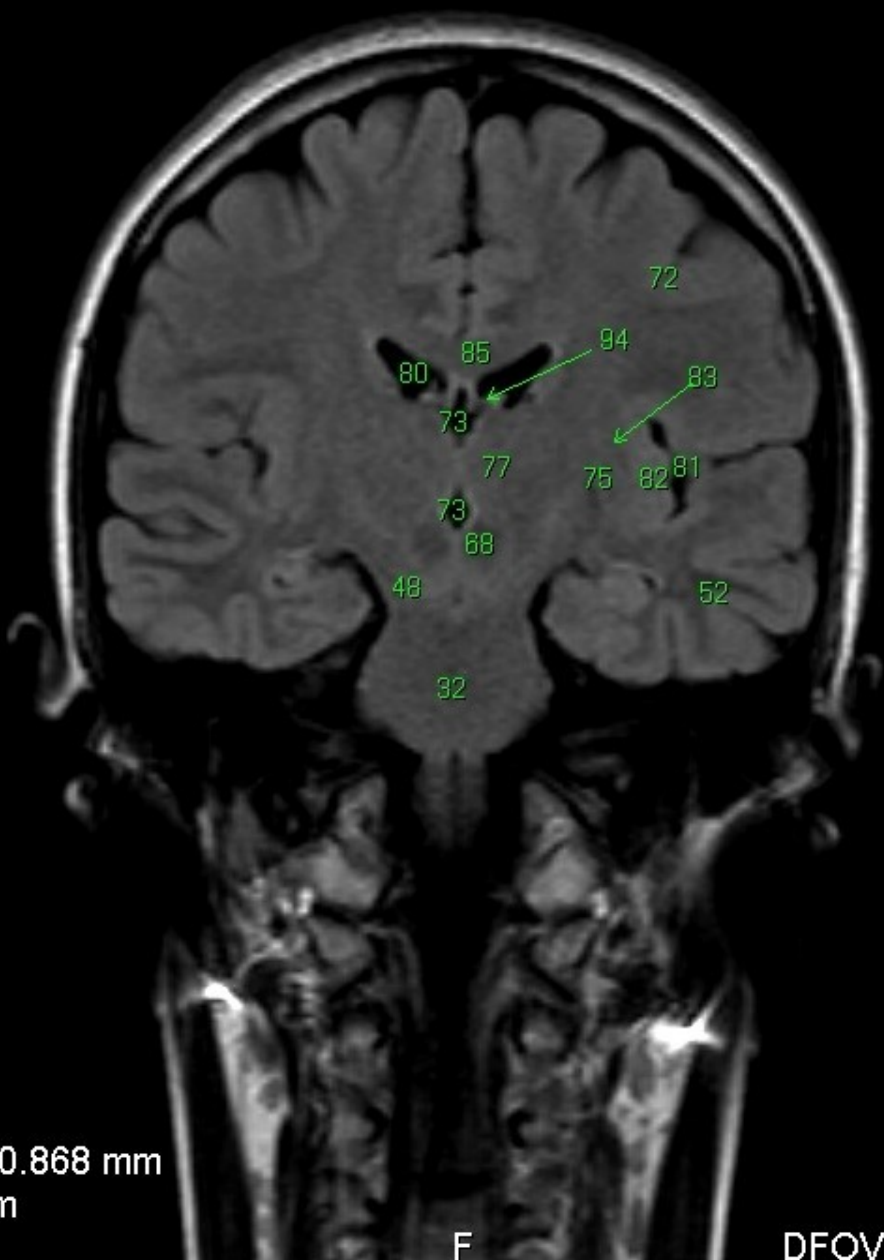

- 1 sinus maxilaris
- 2 septum nasi
- 3 nasopharynx
- 4 m. temporalis
- 5 m. pterygoideus lat.
- 6 m. masseter
- 7 a. vertebralis
- 8 a. basilaris
- 9 a. carotis interna
- 10 processus condylaris mandibulae
- 11 medulla oblongata
- 12 cisterna magna cerebelli
- 13 hemisphaeria cerebelli
- 14 clivus
- 15 meatus acusticus externus
- 16 ganglion trigeminale
- 17 proc. pterygoideus ossis sphenoidalis
- 18 cellulae mastoideae
- 19 tonsilla cerebelli
- 20 flocculus
- 21 concha nasalis media
- 22 vermis cerebelli
- 23 ventriculus quartus
- 24 cavum Meckel
- 25 lobus temporalis
- 26 n. trigeminus
- 27 n. vestibulocochlearis
- 28 cochlea
- 29 vestibulum
- 30 canalis semicircularis lat.
- 31 canalis semicircularis post.
- 32 pons
- 33 canalis semicircularis ant. (= sup.)
- 34 pedunculli cerebellares
- 35 m. pterygoideus med.
- 36 cellulae ethmoidae
- 37 sinus sphenoidalis
- 38 bulbus oculi
- 39 n. opticus
- 40 m. rectus inferior
- 41 m. rectus medialis
- 42 m. rectus lateralis
- 43 m. rectus superior
- 44 gl. lacrimalis
- 45 m. obliquus superior
- 46 cisterna cerebellomedullaris
- 47 cisterna pontocerebellaris/pontis
- 48 pedunculus cerebri
- 49 aquaeductus cerebri/sylvii
- 50 lobus occipitalis
- 51 cisterna interpeduncularis
- 52 cornu temporale (ventriculi lat.)
- 53 trigonum (ventriculi lat.)
- 54 cornu occipitale (ventriculi lat.)
- 55 foramen Monroi
- 56 colliculus inf.
- 57 colliculus sup.
- 58 amygdala
- 59 hippocampus
- 60 sulcus calcarinus
- 61 a. cerebri media
- 62 a. cerebri ant.
- 63 cisterna ambiens
- 64 cisterna suprasellaris
- 65 tractus opticus
- 66 cisterna quadrigemina
- 67 corpus mamillare
- 68 ncl. ruber
- 69 subst. nigra
- 70 sinus sagittalis sup.
- 71 sinus frontalis
- 72 lobus frontalis
- 73 ventriculus tertius
- 74 ncl. caudatus
- 75 putamen
- 76 globus pallidus
- 77 thalamus
- 78 cornu frontale (ventriculi lat.)
- 79 commissura ant.
- 80 ventriculus lateralis
- 81 sulcus lateralis/sylvii
- 82 insula
- 83 capsula externa
- 84 capsula interna
- 85 corpus callosum
- 86 lobus parietalis
- 87 sulcus parietooccipitalis
- 88 sulcus centralis
- 89 gyrus precentralis
- 90 gyrus postcentralis
- 91 corona radiata
- 92 cingulum
- 93 centrum semiovale
- 94 fornix
- 95 septum pellucidum
- 96 hypophysis
- 97 sulcus precentralis
- 98 sulcus postcentralis
- 99 os occipitale
- 100 os parietale
- 101 os frontale
- 102 os temporale
- 103 sinus rectus
- 104 v. cerebri magna (Galenii)
- 105 concha nasalis inf.
- 106 v. cerebri int.
- 107 m. splenius capitis
- 108 m. semispinalis capitis
- 109 m. trapezius
- 110 m. longissimus capitis
- 111 m. rect. capitis post. maj.
- 112 m. obliq. capitis inf.

R

ET: 23
TR: 6000.0
TE: 120.0
TI: 2000.0

Velikost pixelu: 0.868 mm
Pozice: 12.1 mm
W: 485 L: 279

F

DFOV: 25.00 x 25

MR/601/14
Coronal
T2W FLAIR
BRAIN

H

FN Bc
Dosedelov
74572
197

00178

20

07

- 1 sinus maxilaris
- 2 septum nasi
- 3 nasopharynx
- 4 m. temporalis
- 5 m. pterygoideus lat.
- 6 m. masseter
- 7 a. vertebralis
- 8 a. basilaris
- 9 a. carotis interna
- 10 processus condylaris mandibulae
- 11 medulla oblongata
- 12 cisterna magna cerebelli
- 13 hemisphaeria cerebelli
- 14 clivus
- 15 meatus acusticus externus
- 16 ganglion trigeminale
- 17 proc. pterygoideus ossis sphenoidalis
- 18 cellulae mastoideae
- 19 tonsilla cerebelli
- 20 flocculus
- 21 concha nasalis media
- 22 vermis cerebelli
- 23 ventriculus quartus
- 24 cavum Meckelii
- 25 lobus temporalis
- 26 n. trigeminus
- 27 n. vestibulocochlearis
- 28 cochlea
- 29 vestibulum
- 30 canalis semicircularis lat.
- 31 canalis semicircularis post.
- 32 pons
- 33 canalis semicircularis ant. (= sup.)
- 34 pedunculli cerebellares
- 35 m. pterygoideus med.
- 36 cellulae ethmoidae
- 37 sinus sphenoidalis
- 38 bulbus oculi
- 39 n. opticus
- 40 m. rectus inferior
- 41 m. rectus medialis
- 42 m. rectus lateralis
- 43 m. rectus superior
- 44 gl. lacrimalis
- 45 m. obliquus superior
- 46 cisterna cerebellomedullaris
- 47 cisterna pontocerebellaris/pontis
- 48 pedunculus cerebri
- 49 aquaeductus cerebri/sylvii
- 50 lobus occipitalis
- 51 cisterna interpeduncularis
- 52 cornu temporale (ventriculi lat.)
- 53 trigonum (ventriculi lat.)
- 54 cornu occipitale (ventriculi lat.)
- 55 foramen Monroi
- 56 colliculus inf.
- 57 colliculus sup.
- 58 amygdala
- 59 hippocampus
- 60 sulcus calcarinus
- 61 a. cerebri media
- 62 a. cerebri ant.
- 63 cisterna ambiens
- 64 cisterna suprasellaris
- 65 tractus opticus
- 66 cisterna quadrigemina
- 67 corpus mamillare
- 68 ncl. ruber
- 69 subst. nigra
- 70 sinus sagittalis sup.
- 71 sinus frontalis
- 72 lobus frontalis
- 73 ventriculus tertius
- 74 ncl. caudatus
- 75 putamen
- 76 globus pallidus
- 77 thalamus
- 78 cornu frontale (ventriculi lat.)
- 79 commissura ant.
- 80 ventriculus lateralis
- 81 sulcus lateralis/sylvii
- 82 insula
- 83 capsula externa
- 84 capsula interna
- 85 corpus callosum
- 86 lobus parietalis
- 87 sulcus parietooccipitalis
- 88 sulcus centralis
- 89 gyrus precentralis
- 90 gyrus postcentralis
- 91 corona radiata
- 92 cingulum
- 93 centrum semiovale
- 94 fornix
- 95 septum pellucidum
- 96 hypophysis
- 97 sulcus precentralis
- 98 sulcus postcentralis
- 99 os occipitale
- 100 os parietale
- 101 os frontale
- 102 os temporale
- 103 sinus rectus
- 104 v. cerebri magna (Galenii)
- 105 concha nasalis inf.
- 106 v. cerebri int.
- 107 m. splenius capitis
- 108 m. semispinalis capitis
- 109 m. trapezius
- 110 m. longissimus capitis
- 111 m. rect. capitis post. maj.
- 112 m. obliq. capitis inf.

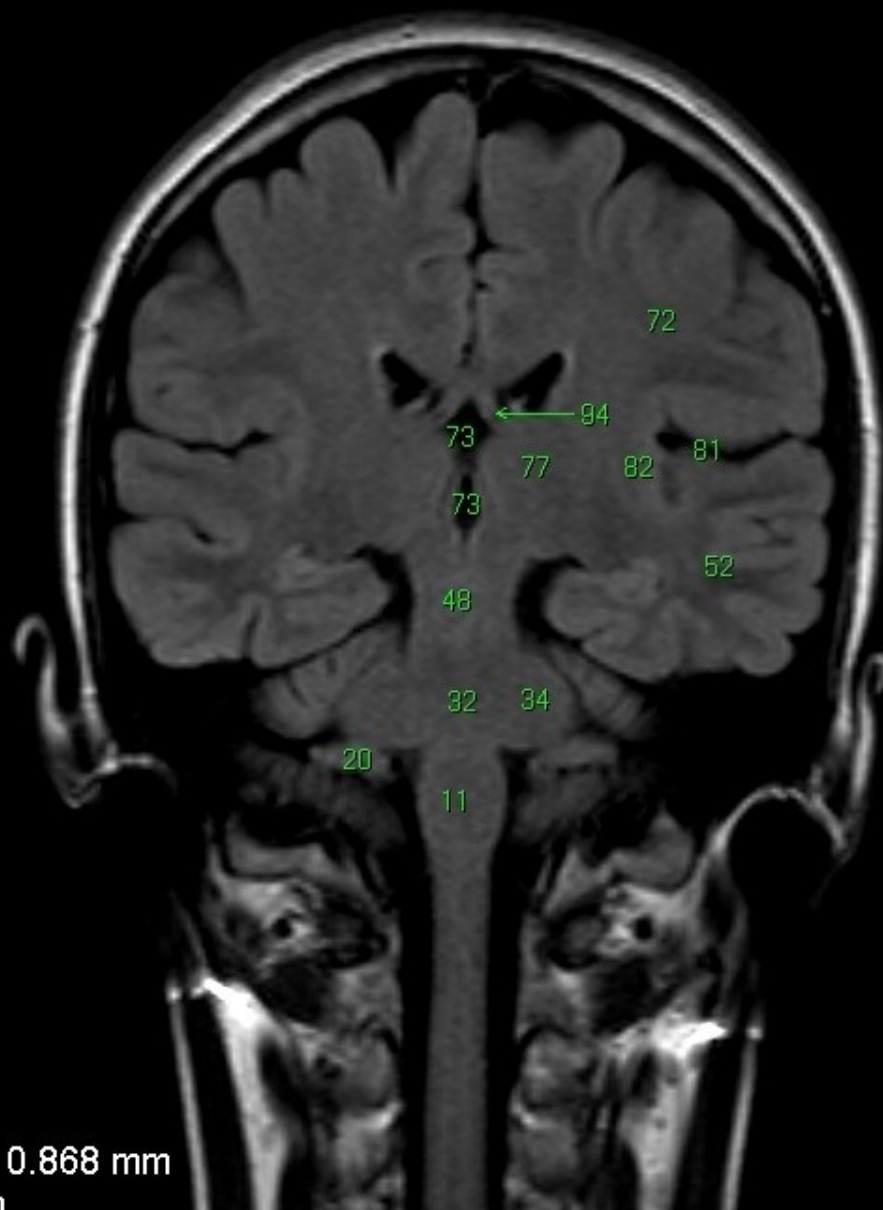

R

ET: 23
TR: 6000.0
TE: 120.0
TI: 2000.0
Velikost pixelu: 0.868 mm
Pozice: 6.1 mm
W: 513 L: 295

F

DFOV: 25.00 x 25

MR/601/15
Coronal
T2W_FLAIR
BRAIN

H

FN Bc
Dosedelov
74572
197

00178

20

07

- 1 sinus maxilaris
- 2 septum nasi
- 3 nasopharynx
- 4 m. temporalis
- 5 m. pterygoideus lat.
- 6 m. masseter
- 7 a. vertebralis
- 8 a. basilaris
- 9 a. carotis interna
- 10 processus condylaris mandibulae
- 11 medulla oblongata
- 12 cisterna magna cerebelli
- 13 hemisphaeria cerebelli
- 14 clivus
- 15 meatus acusticus externus
- 16 ganglion trigeminale
- 17 proc. pterygoideus ossis sphenoidalis
- 18 cellulae mastoideae
- 19 tonsilla cerebelli
- 20 flocculus
- 21 concha nasalis media
- 22 vermis cerebelli
- 23 ventriculus quartus
- 24 cavum Meckel
- 25 lobus temporalis
- 26 n. trigeminus
- 27 n. vestibulocochlearis
- 28 cochlea
- 29 vestibulum
- 30 canalis semicircularis lat.
- 31 canalis semicircularis post.
- 32 pons
- 33 canalis semicircularis ant. (= sup.)
- 34 pedunculli cerebellares
- 35 m. pterygoideus med.
- 36 cellulae ethmoidae
- 37 sinus sphenoidalis
- 38 bulbus oculi
- 39 n. opticus
- 40 m. rectus inferior
- 41 m. rectus medialis
- 42 m. rectus lateralis
- 43 m. rectus superior
- 44 gl. lacrimalis
- 45 m. obliquus superior
- 46 cisterna cerebellomedullaris
- 47 cisterna pontocerebellaris/pontis
- 48 pedunculus cerebri
- 49 aquaeductus cerebri/sylvii
- 50 lobus occipitalis
- 51 cisterna interpeduncularis
- 52 cornu temporale (ventriculi lat.)
- 53 trigonum (ventriculi lat.)
- 54 cornu occipitale (ventriculi lat.)
- 55 foramen Monroi
- 56 colliculus inf.
- 57 colliculus sup.
- 58 amygdala
- 59 hippocampus
- 60 sulcus calcarinus
- 61 a. cerebri media
- 62 a. cerebri ant.
- 63 cisterna ambiens
- 64 cisterna suprasellaris
- 65 tractus opticus
- 66 cisterna quadrigemina
- 67 corpus mamillare
- 68 ncl. ruber
- 69 subst. nigra
- 70 sinus sagittalis sup.
- 71 sinus frontalis
- 72 lobus frontalis
- 73 ventriculus tertius
- 74 ncl. caudatus
- 75 putamen
- 76 globus pallidus
- 77 thalamus
- 78 cornu frontale (ventriculi lat.)
- 79 commissura ant.
- 80 ventriculus lateralis
- 81 sulcus lateralis/sylvii
- 82 insula
- 83 capsula externa
- 84 capsula interna
- 85 corpus callosum
- 86 lobus parietalis
- 87 sulcus parietooccipitalis
- 88 sulcus centralis
- 89 gyrus precentralis
- 90 gyrus postcentralis
- 91 corona radiata
- 92 cingulum
- 93 centrum semiovale
- 94 fornix
- 95 septum pellucidum
- 96 hypophysis
- 97 sulcus precentralis
- 98 sulcus postcentralis
- 99 os occipitale
- 100 os parietale
- 101 os frontale
- 102 os temporale
- 103 sinus rectus
- 104 v. cerebri magna (Galenii)
- 105 concha nasalis inf.
- 106 v. cerebri int.
- 107 m. splenius capitis
- 108 m. semispinalis capitis
- 109 m. trapezius
- 110 m. longissimus capitis
- 111 m. rect. capitis post. maj.
- 112 m. obliq. capitis inf.

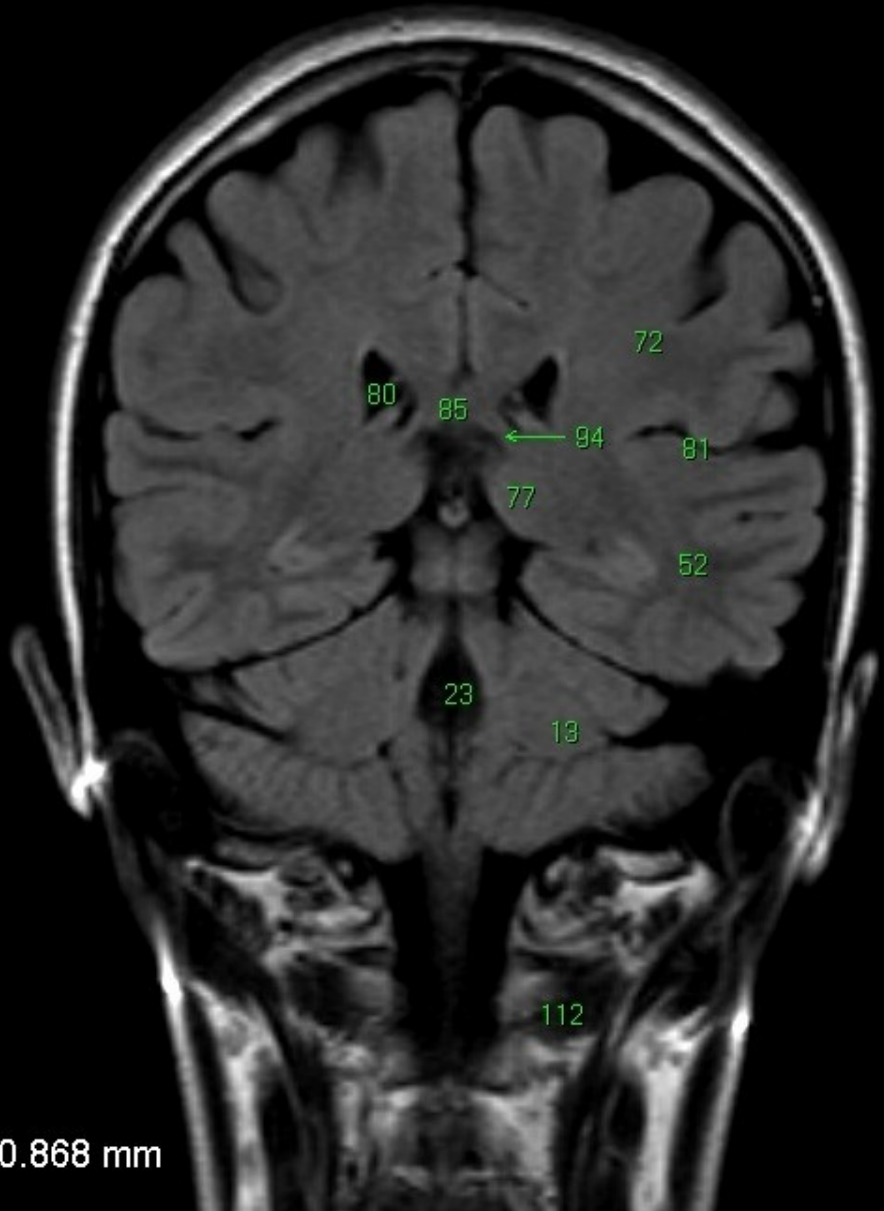

R

ET: 23
TR: 6000.0
TE: 120.0
TI: 2000.0
Velikost pixelu: 0.868 mm
Pozice: 0.1 mm
W: 489 L: 281

F

DFOV: 25.00 x 25

MR/601/16
Coronal
T2W FLAIR
BRAIN

H

FN Bc
Dosedelov
74572
197

00178

20

07

- 1 sinus maxilaris
- 2 septum nasi
- 3 nasopharynx
- 4 m. temporalis
- 5 m. pterygoideus lat.
- 6 m. masseter
- 7 a. vertebralis
- 8 a. basilaris
- 9 a. carotis interna
- 10 processus condylaris mandibulae
- 11 medulla oblongata
- 12 cisterna magna cerebelli
- 13 hemisphaeria cerebelli
- 14 clivus
- 15 meatus acusticus externus
- 16 ganglion trigeminale
- 17 proc. pterygoideus ossis sphenoidalis
- 18 cellulae mastoideae
- 19 tonsilla cerebelli
- 20 flocculus
- 21 concha nasalis media
- 22 vermis cerebelli
- 23 ventriculus quartus
- 24 cavum Meckel
- 25 lobus temporalis
- 26 n. trigeminus
- 27 n. vestibulocochlearis
- 28 cochlea
- 29 vestibulum
- 30 canalis semicircularis lat.
- 31 canalis semicircularis post.
- 32 pons
- 33 canalis semicircularis ant. (= sup.)
- 34 pedunculli cerebellares
- 35 m. pterygoideus med.
- 36 cellulae ethmoidae
- 37 sinus sphenoidalis
- 38 bulbus oculi
- 39 n. opticus
- 40 m. rectus inferior
- 41 m. rectus medialis
- 42 m. rectus lateralis
- 43 m. rectus superior
- 44 gl. lacrimalis
- 45 m. obliquus superior
- 46 cisterna cerebellomedullaris
- 47 cisterna pontocerebellaris/pontis
- 48 pedunculus cerebri
- 49 aquaeductus cerebri/sylvii
- 50 lobus occipitalis
- 51 cisterna interpeduncularis
- 52 cornu temporale (ventriculi lat.)
- 53 trigonum (ventriculi lat.)
- 54 cornu occipitale (ventriculi lat.)
- 55 foramen Monroi
- 56 colliculus inf.
- 57 colliculus sup.
- 58 amygdala
- 59 hippocampus
- 60 sulcus calcarinus
- 61 a. cerebri media
- 62 a. cerebri ant.
- 63 cisterna ambiens
- 64 cisterna suprasellaris
- 65 tractus opticus
- 66 cisterna quadrigemina
- 67 corpus mamillare
- 68 ncl. ruber
- 69 subst. nigra
- 70 sinus sagittalis sup.
- 71 sinus frontalis
- 72 lobus frontalis
- 73 ventriculus tertius
- 74 ncl. caudatus
- 75 putamen
- 76 globus pallidus
- 77 thalamus
- 78 cornu frontale (ventriculi lat.)
- 79 commissura ant.
- 80 ventriculus lateralis
- 81 sulcus lateralis/sylvii
- 82 insula
- 83 capsula externa
- 84 capsula interna
- 85 corpus callosum
- 86 lobus parietalis
- 87 sulcus parietooccipitalis
- 88 sulcus centralis
- 89 gyrus precentralis
- 90 gyrus postcentralis
- 91 corona radiata
- 92 cingulum
- 93 centrum semiovale
- 94 fornix
- 95 septum pellucidum
- 96 hypophysis
- 97 sulcus precentralis
- 98 sulcus postcentralis
- 99 os occipitale
- 100 os parietale
- 101 os frontale
- 102 os temporale
- 103 sinus rectus
- 104 v. cerebri magna (Galen)
- 105 concha nasalis inf.
- 106 v. cerebri int.
- 107 m. splenius capitis
- 108 m. semispinalis capitis
- 109 m. trapezius
- 110 m. longissimus capitis
- 111 m. rect. capitis post. maj.
- 112 m. obliq. capitis inf.

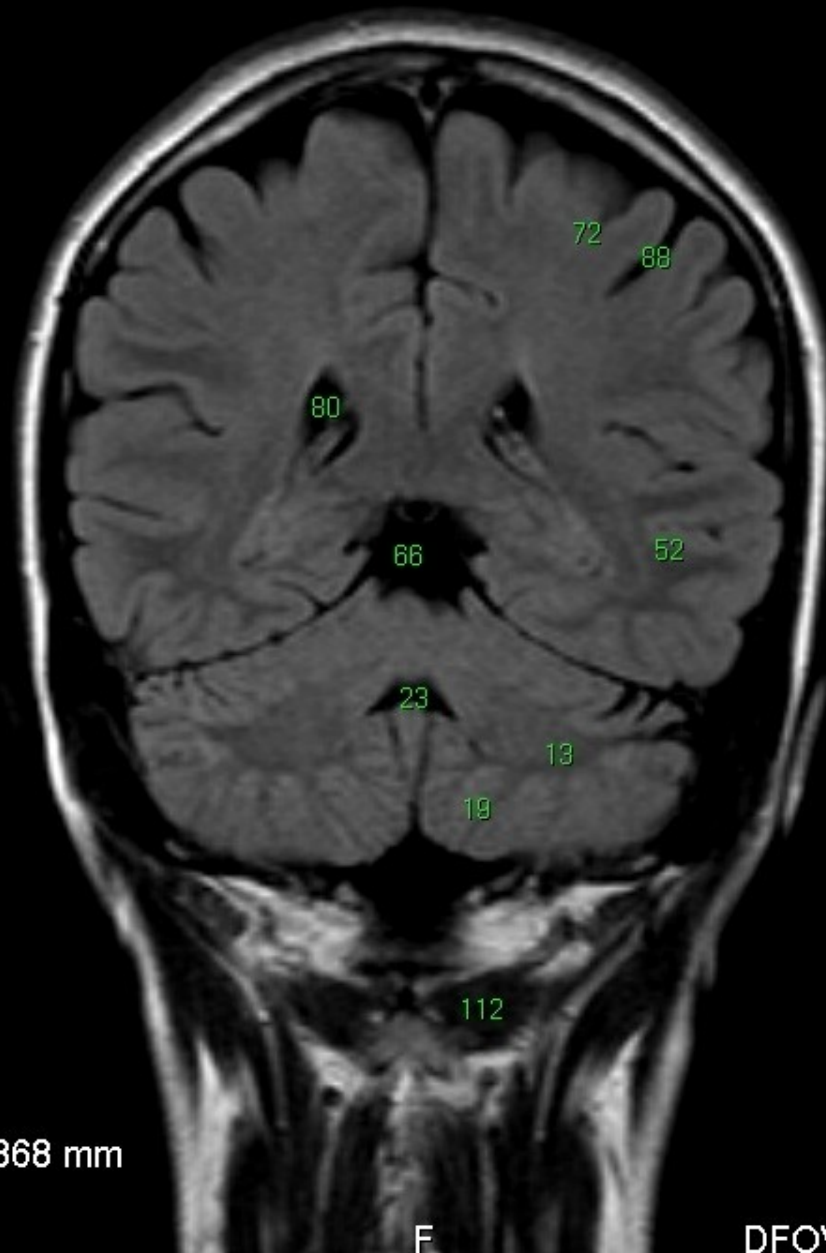

R

ET: 23
TR: 6000.0
TE: 120.0
TI: 2000.0
Velikost pixelu: 0.868 mm
Pozice: -5.9 mm
W: 470 L: 271

F

DFOV: 25.00 x 25

MR/601/17
Coronal
T2W FLAIR
BRAIN

H

FN Bc
Dosedelov
74572
197

00178
20
07

- 1 sinus maxilaris
- 2 septum nasi
- 3 nasopharynx
- 4 m. temporalis
- 5 m. pterygoideus lat.
- 6 m. masseter
- 7 a. vertebralis
- 8 a. basilaris
- 9 a. carotis interna
- 10 processus condylaris mandibulae
- 11 medulla oblongata
- 12 cisterna magna cerebelli
- 13 hemisphaeria cerebelli
- 14 clivus
- 15 meatus acusticus externus
- 16 ganglion trigeminale
- 17 proc. pterygoideus ossis sphenoidalis
- 18 cellulae mastoideae
- 19 tonsilla cerebelli
- 20 flocculus
- 21 concha nasalis media
- 22 vermis cerebelli
- 23 ventriculus quartus
- 24 cavum Meckel
- 25 lobus temporalis
- 26 n. trigeminus
- 27 n. vestibulocochlearis
- 28 cochlea
- 29 vestibulum
- 30 canalis semicircularis lat.
- 31 canalis semicircularis post.
- 32 pons
- 33 canalis semicircularis ant. (= sup.)
- 34 pedunculi cerebellares
- 35 m. pterygoideus med.
- 36 cellulae ethmoidae
- 37 sinus sphenoidalis
- 38 bulbus oculi
- 39 n. opticus
- 40 m. rectus inferior
- 41 m. rectus medialis
- 42 m. rectus lateralis
- 43 m. rectus superior
- 44 gl. lacrimalis
- 45 m. obliquus superior
- 46 cisterna cerebellomedullaris
- 47 cisterna pontocerebellaris/pontis
- 48 pedunculus cerebri
- 49 aquaeductus cerebri/sylvii
- 50 lobus occipitalis
- 51 cisterna interpeduncularis
- 52 cornu temporale (ventriculi lat.)
- 53 trigonum (ventriculi lat.)
- 54 cornu occipitale (ventriculi lat.)
- 55 foramen Monroi
- 56 colliculus inf.
- 57 colliculus sup.
- 58 amygdala
- 59 hippocampus
- 60 sulcus calcarinus
- 61 a. cerebri media
- 62 a. cerebri ant.
- 63 cisterna ambiens
- 64 cisterna suprasellaris
- 65 tractus opticus
- 66 cisterna quadrigemina
- 67 corpus mamillare
- 68 ncl. ruber
- 69 subst. nigra
- 70 sinus sagittalis sup.
- 71 sinus frontalis
- 72 lobus frontalis
- 73 ventriculus tertius
- 74 ncl. caudatus
- 75 putamen
- 76 globus pallidus
- 77 thalamus
- 78 cornu frontale (ventriculi lat.)
- 79 commissura ant.
- 80 ventriculus lateralis
- 81 sulcus lateralis/sylvii
- 82 insula
- 83 capsula externa
- 84 capsula interna
- 85 corpus callosum
- 86 lobus parietalis
- 87 sulcus parietooccipitalis
- 88 sulcus centralis
- 89 gyrus precentralis
- 90 gyrus postcentralis
- 91 corona radiata
- 92 cingulum
- 93 centrum semiovale
- 94 fornix
- 95 septum pellucidum
- 96 hypophysis
- 97 sulcus precentralis
- 98 sulcus postcentralis
- 99 os occipitale
- 100 os parietale
- 101 os frontale
- 102 os temporale
- 103 sinus rectus
- 104 v. cerebri magna (Galen)
- 105 concha nasalis inf.
- 106 v. cerebri int.
- 107 m. splenius capitis
- 108 m. semispinalis capitis
- 109 m. trapezius
- 110 m. longissimus capitis
- 111 m. rect. capitis post. maj.
- 112 m. obliq. capitis inf.

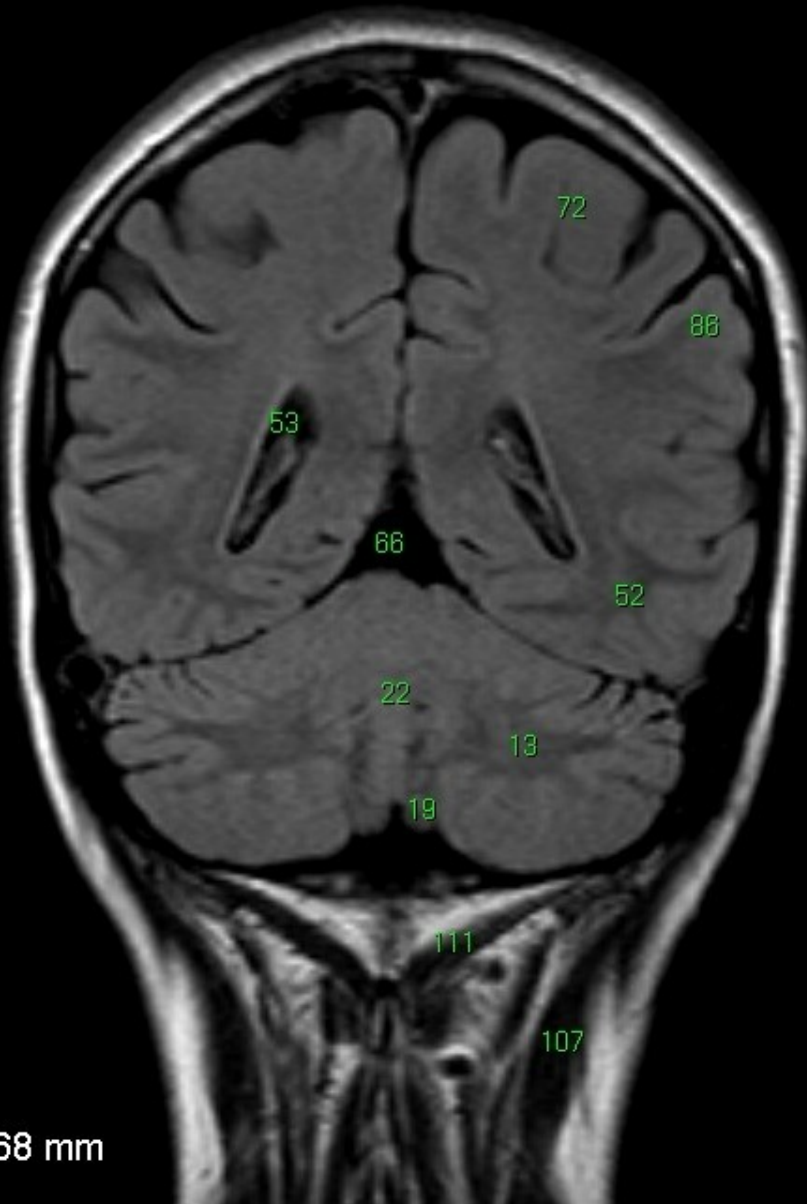

R

ET: 23
TR: 6000.0
TE: 120.0
TI: 2000.0

Velikost pixelu: 0.868 mm
Pozice: -11.9 mm
W: 465 L: 267

F

DFOV: 25.00 x 25

MR/601/18
Coronal
T2W FLAIR
BRAIN

H

FN Bc
Dosedelov
74572
197

00178

2C

07

R

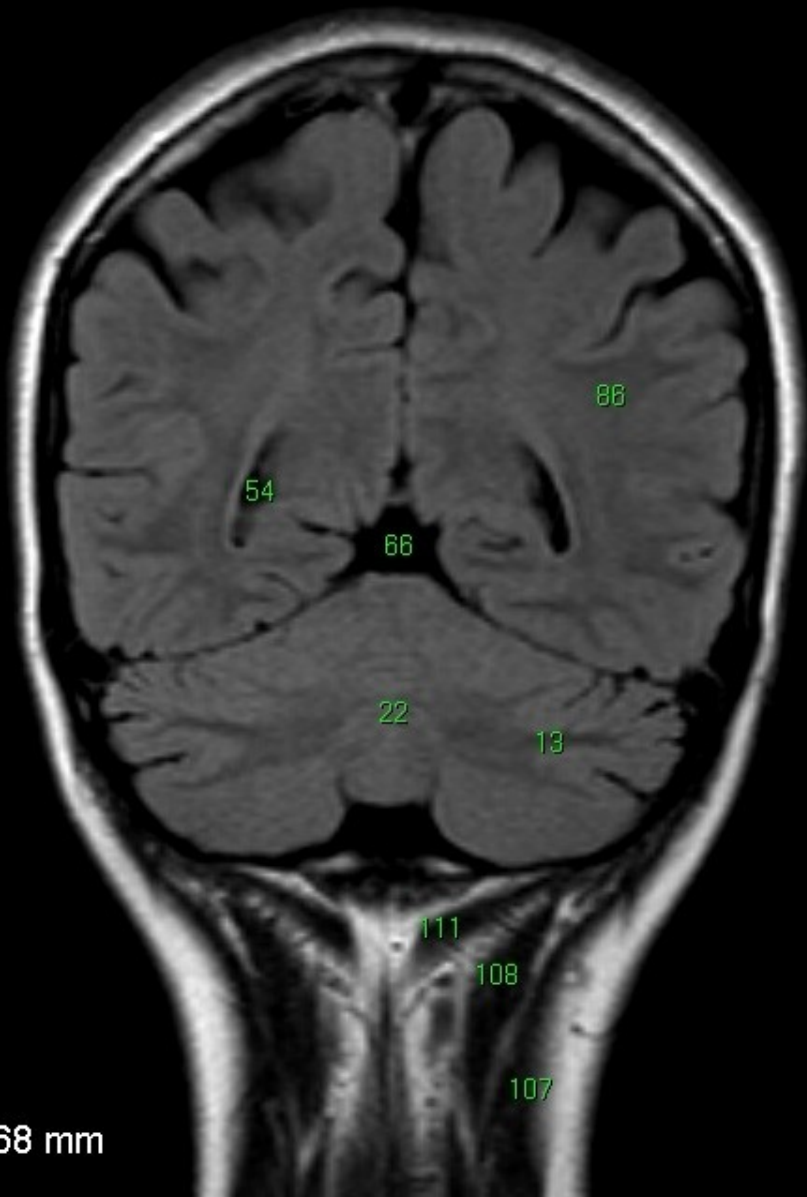

- 1 sinus maxilaris
- 2 septum nasi
- 3 nasopharynx
- 4 m. temporalis
- 5 m. pterygoideus lat.
- 6 m. masseter
- 7 a. vertebralis
- 8 a. basilaris
- 9 a. carotis interna
- 10 processus condylaris mandibulae
- 11 medulla oblongata
- 12 cisterna magna cerebelli
- 13 hemisphaera cerebelli
- 14 cilius
- 15 meatus acusticus externus
- 16 ganglion trigeminale
- 17 proc. pterygoideus ossis sphenoidalis
- 18 cellulae mastoideae
- 19 tonsilla cerebelli
- 20 flocculus
- 21 concha nasalis media
- 22 vermis cerebelli
- 23 ventriculus quartus
- 24 cavum Meckelii
- 25 lobus temporalis
- 26 n. trigeminus
- 27 n. vestibulocochlearis
- 28 cochlea
- 29 vestibulum
- 30 canalis semicircularis lat.
- 31 canalis semicircularis post.
- 32 pons
- 33 canalis semicircularis ant. (= sup.)
- 34 pedunculi cerebellares
- 35 m. pterygoideus med.
- 36 cellulae ethmoidae
- 37 sinus sphenoidalis
- 38 bulbus oculi
- 39 n. opticus
- 40 m. rectus inferior
- 41 m. rectus medialis
- 42 m. rectus lateralis
- 43 m. rectus superior
- 44 gl. lacrimalis
- 45 m. obliquus superior
- 46 cisterna cerebellomedullaris
- 47 cisterna pontocerebellaris/pontis
- 48 pedunculus cerebri
- 49 aquaeductus cerebri/sylvii
- 50 lobus occipitalis
- 51 cisterna interpeduncularis
- 52 cornu temporale (ventriculi lat.)
- 53 trigonum (ventriculi lat.)
- 54 cornu occipitale (ventriculi lat.)
- 55 foramen Monroi
- 56 colliculus inf.
- 57 colliculus sup.
- 58 amygdala
- 59 hippocampus
- 60 sulcus calcarinus
- 61 a. cerebri media
- 62 a. cerebri ant.
- 63 cisterna ambiens
- 64 cisterna suprasellaris
- 65 tractus opticus
- 66 cisterna quadrigemina
- 67 corpus mamillare
- 68 ncl. ruber
- 69 subst. nigra
- 70 sinus sagittalis sup.
- 71 sinus frontalis
- 72 lobus frontalis
- 73 ventriculus tertius
- 74 ncl. caudatus
- 75 putamen
- 76 globus pallidus
- 77 thalamus
- 78 cornu frontale (ventriculi lat.)
- 79 commissura ant.
- 80 ventriculus lateralis
- 81 sulcus lateralis/sylvii
- 82 insula
- 83 capsula externa
- 84 capsula interna
- 85 corpus callosum
- 86 lobus parietalis
- 87 sulcus parietooccipitalis
- 88 sulcus centralis
- 89 gyrus precentralis
- 90 gyrus postcentralis
- 91 corona radiata
- 92 cingulum
- 93 centrum semiovale
- 94 fornix
- 95 septum pellucidum
- 96 hypophysis
- 97 sulcus precentralis
- 98 sulcus postcentralis
- 99 os occipitale
- 100 os parietale
- 101 os frontale
- 102 os temporale
- 103 sinus rectus
- 104 v. cerebri magna (Galenii)
- 105 concha nasalis inf.
- 106 v. cerebri int.
- 107 m. splenius capitis
- 108 m. semispinalis capitis
- 109 m. trapezius
- 110 m. longissimus capitis
- 111 m. rect. capitis post. maj.
- 112 m. obliq. capitis inf.

ET: 23
TR: 6000.0
TE: 120.0
TI: 2000.0

Velikost pixelu: 0.868 mm
Pozice: -17.9 mm
W: 468 L: 269

F

DFOV: 25.00 x 25

MR/601/19
Coronal
T2W FLAIR
BRAIN

H

FN Bc
Dosedelov
74572
197

00178

20

07

R

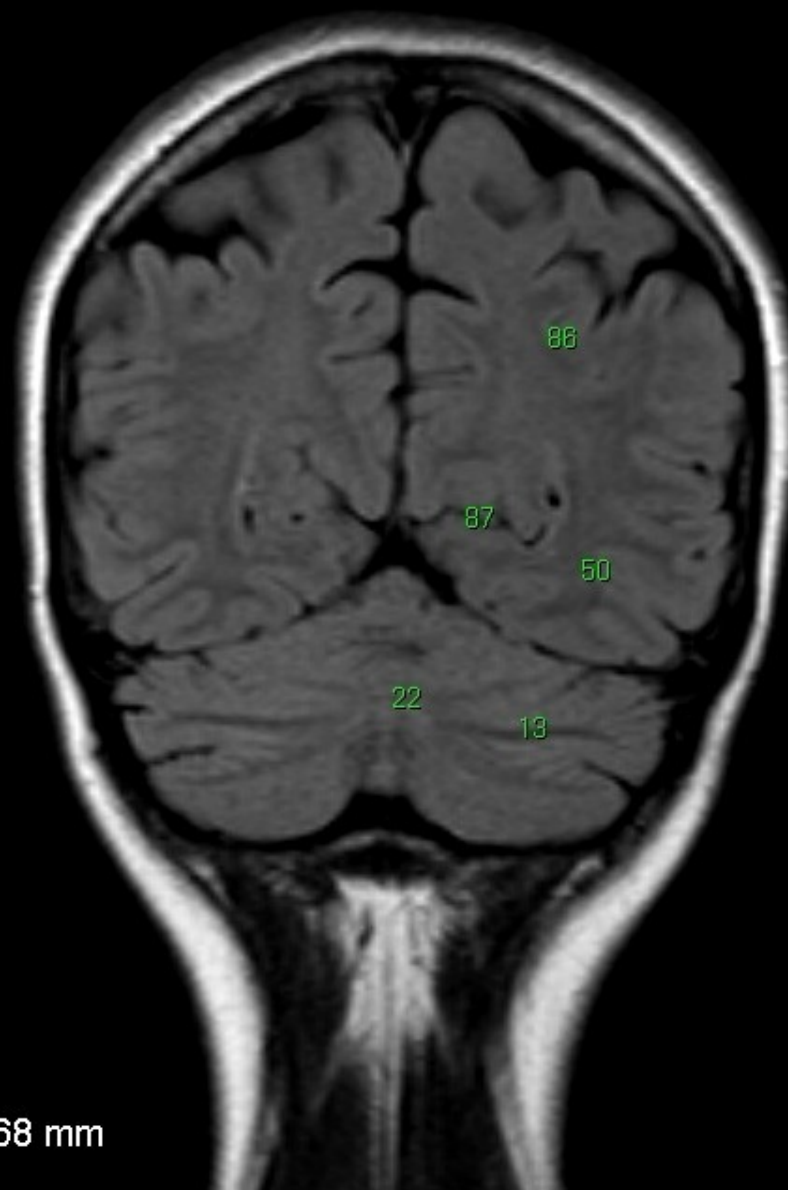

- 1 sinus maxilaris
- 2 septum nasi
- 3 nasopharynx
- 4 m. temporalis
- 5 m. pterygoideus lat.
- 6 m. masseter
- 7 a. vertebralis
- 8 a. basilaris
- 9 a. carotis interna
- 10 processus condylaris mandibulae
- 11 medulla oblongata
- 12 cisterna magna cerebelli
- 13 hemisphaeria cerebelli
- 14 cilius
- 15 meatus acusticus externus
- 16 ganglion trigeminale
- 17 proc. pterygoideus ossis sphenoidalis
- 18 cellulae mastoideae
- 19 tonsilla cerebelli
- 20 flocculus
- 21 concha nasalis media
- 22 vermis cerebelli
- 23 ventriculus quartus
- 24 cavum Meckel
- 25 lobus temporalis
- 26 n. trigeminus
- 27 n. vestibulocochlearis
- 28 cochlea
- 29 vestibulum
- 30 canalis semicircularis lat.
- 31 canalis semicircularis post.
- 32 pons
- 33 canalis semicircularis ant. (= sup.)
- 34 pedunculli cerebellares
- 35 m. pterygoideus med.
- 36 cellulae ethmoidae
- 37 sinus sphenoidalis
- 38 bulbus oculi
- 39 n. opticus
- 40 m. rectus inferior
- 41 m. rectus medialis
- 42 m. rectus lateralis
- 43 m. rectus superior
- 44 gl. lacrimalis
- 45 m. obliquus superior
- 46 cisterna cerebellomedullaris
- 47 cisterna pontocerebellaris/pontis
- 48 pedunculus cerebri
- 49 aquaeductus cerebri/sylvii
- 50 lobus occipitalis
- 51 cisterna interpeduncularis
- 52 cornu temporale (ventriculi lat.)
- 53 trigonum (ventriculi lat.)
- 54 cornu occipitale (ventriculi lat.)
- 55 foramen Monroi
- 56 colliculus inf.
- 57 colliculus sup.
- 58 amygdala
- 59 hippocampus
- 60 sulcus calcarinus
- 61 a. cerebri media
- 62 a. cerebri ant.
- 63 cisterna ambiens
- 64 cisterna suprasellaris
- 65 tractus opticus
- 66 cisterna quadrigemina
- 67 corpus mamillare
- 68 ncl. ruber
- 69 subst. nigra
- 70 sinus sagittalis sup.
- 71 sinus frontalis
- 72 lobus frontalis
- 73 ventriculus tertius
- 74 ncl. caudatus
- 75 putamen
- 76 globus pallidus
- 77 thalamus
- 78 cornu frontale (ventriculi lat.)
- 79 commissura ant.
- 80 ventriculus lateralis
- 81 sulcus lateralis/sylvii
- 82 insula
- 83 capsula externa
- 84 capsula interna
- 85 corpus callosum
- 86 lobus parietalis
- 87 sulcus parietooccipitalis
- 88 sulcus centralis
- 89 gyrus precentralis
- 90 gyrus postcentralis
- 91 corona radiata
- 92 cingulum
- 93 centrum semiovale
- 94 fornix
- 95 septum pellucidum
- 96 hypophysis
- 97 sulcus precentralis
- 98 sulcus postcentralis
- 99 os occipitale
- 100 os parietale
- 101 os frontale
- 102 os temporale
- 103 sinus rectus
- 104 v. cerebri magna (Galenii)
- 105 concha nasalis inf.
- 106 v. cerebri int.
- 107 m. splenius capitis
- 108 m. semispinalis capitis
- 109 m. trapezius
- 110 m. longissimus capitis
- 111 m. rect. capitis post. maj.
- 112 m. obliq. capitis inf.

ET: 23
TR: 6000.0
TE: 120.0
TI: 2000.0

Velikost pixelu: 0.868 mm
Pozice: -23.9 mm
W: 461 L: 265

F

DFOV: 25.00 x 25

MR/601/20
Coronal
T2W_FLAIR
BRAIN

H

FN Bc
Dosedelov
74572
197

00178

2C

07

- 1 sinus maxilaris
- 2 septum nasi
- 3 nasopharynx
- 4 m. temporalis
- 5 m. pterygoideus lat.
- 6 m. masseter
- 7 a. vertebralis
- 8 a. basilaris
- 9 a. carotis interna
- 10 processus condylaris mandibulae
- 11 medulla oblongata
- 12 cisterna magna cerebelli
- 13 hemisphaeria cerebelli
- 14 cilius
- 15 meatus acusticus externus
- 16 ganglion trigeminale
- 17 proc. pterygoideus ossis sphenoidalis
- 18 cellulae mastoideae
- 19 tonsilla cerebelli
- 20 flocculus
- 21 concha nasalis media
- 22 vermis cerebelli
- 23 ventriculus quartus
- 24 cavum Meckel
- 25 lobus temporalis
- 26 n. trigeminus
- 27 n. vestibulocochlearis
- 28 cochlea
- 29 vestibulum
- 30 canalis semicircularis lat.
- 31 canalis semicircularis post.
- 32 pons
- 33 canalis semicircularis ant. (= sup.)
- 34 pedunculli cerebellares
- 35 m. pterygoideus med.
- 36 cellulae ethmoidae
- 37 sinus sphenoidalis
- 38 bulbus oculi
- 39 n. opticus
- 40 m. rectus inferior
- 41 m. rectus medialis
- 42 m. rectus lateralis
- 43 m. rectus superior
- 44 gl. lacrimalis
- 45 m. obliquus superior
- 46 cisterna cerebellomedullaris
- 47 cisterna pontocerebellaris/pontis
- 48 pedunculus cerebri
- 49 aquaeductus cerebri/sylvii
- 50 lobus occipitalis
- 51 cisterna interpeduncularis
- 52 cornu temporale (ventriculi lat.)
- 53 trigonum (ventriculi lat.)
- 54 cornu occipitale (ventriculi lat.)
- 55 foramen Monroi
- 56 colliculus inf.
- 57 colliculus sup.
- 58 amygdala
- 59 hippocampus
- 60 sulcus calcarinus
- 61 a. cerebri media
- 62 a. cerebri ant.
- 63 cisterna ambiens
- 64 cisterna suprasellaris
- 65 tractus opticus
- 66 cisterna quadrigemina
- 67 corpus mamillare
- 68 ncl. ruber
- 69 subst. nigra
- 70 sinus sagittalis sup.
- 71 sinus frontalis
- 72 lobus frontalis
- 73 ventriculus tertius
- 74 ncl. caudatus
- 75 putamen
- 76 globus pallidus
- 77 thalamus
- 78 cornu frontale (ventriculi lat.)
- 79 commissura ant.
- 80 ventriculus lateralis
- 81 sulcus lateralis/sylvii
- 82 insula
- 83 capsula externa
- 84 capsula interna
- 85 corpus callosum
- 86 lobus parietalis
- 87 sulcus parietooccipitalis
- 88 sulcus centralis
- 89 gyrus precentralis
- 90 gyrus postcentralis
- 91 corona radiata
- 92 cingulum
- 93 centrum semiovale
- 94 fornix
- 95 septum pellucidum
- 96 hypophysis
- 97 sulcus precentralis
- 98 sulcus postcentralis
- 99 os occipitale
- 100 os parietale
- 101 os frontale
- 102 os temporale
- 103 sinus rectus
- 104 v. cerebri magna (Galenii)
- 105 concha nasalis inf.
- 106 v. cerebri int.
- 107 m. splenius capitis
- 108 m. semispinalis capitis
- 109 m. trapezius
- 110 m. longissimus capitis
- 111 m. rect. capitis post. maj.
- 112 m. obliq. capitis inf.

R

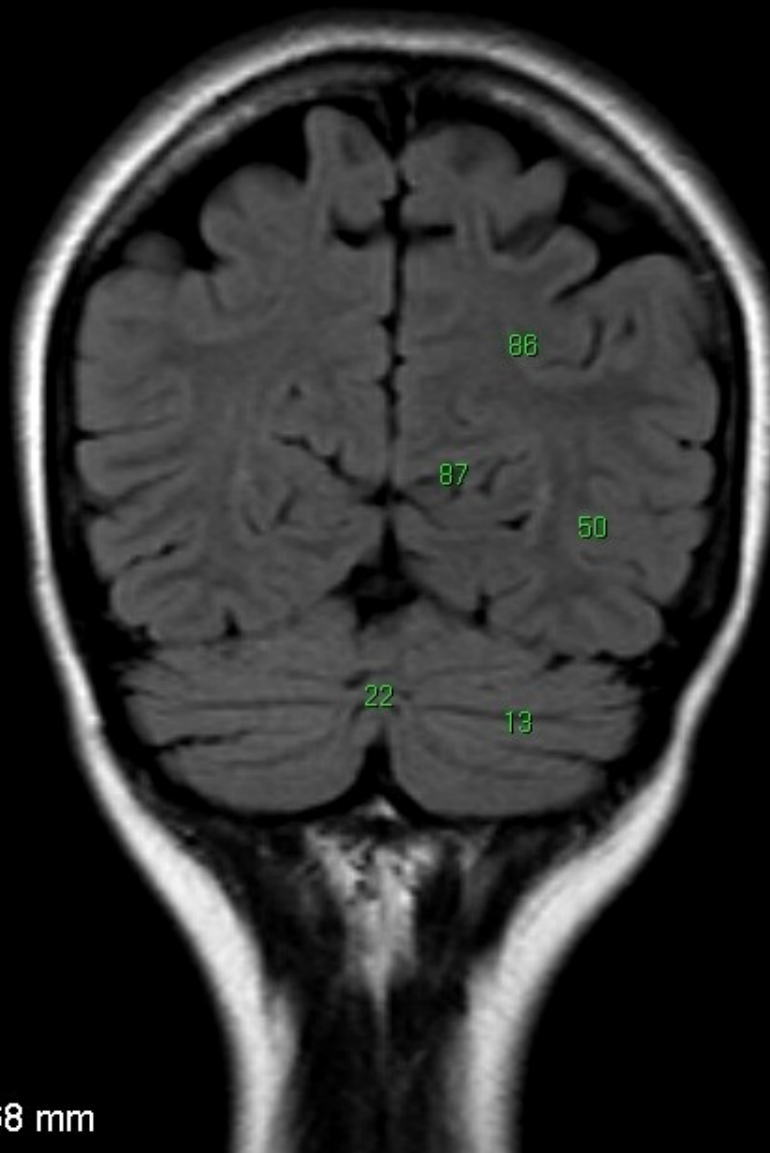

ET: 23
TR: 6000.0
TE: 120.0
TI: 2000.0

Velikost pixelu: 0.868 mm
Pozice: -29.9 mm
W: 468 L: 269

F

DFOV: 25.00 x 25

MR/601/21
Coronal
T2W FLAIR
BRAIN

H

FN Bc
Dosedelov
74572
197

00178

20

07

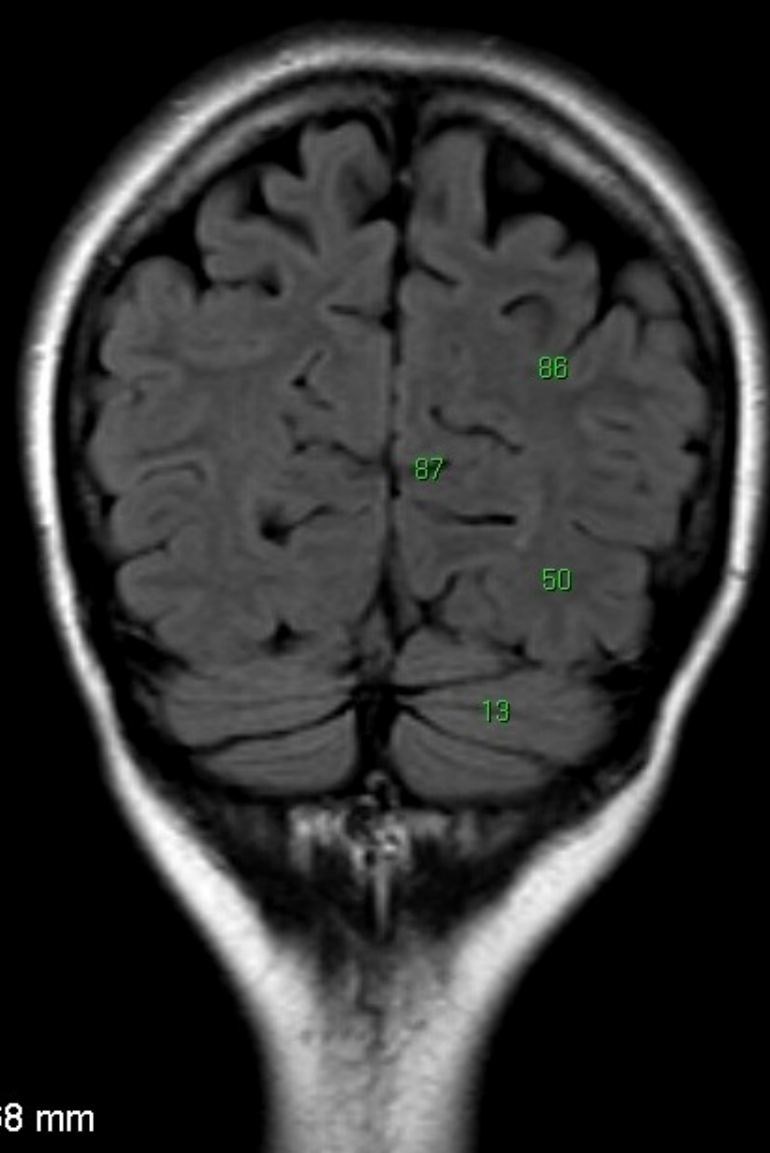

- 1 sinus maxilaris
- 2 septum nasi
- 3 nasopharynx
- 4 m. temporalis
- 5 m. pterygoideus lat.
- 6 m. masseter
- 7 a. vertebralis
- 8 a. basilaris
- 9 a. carotis interna
- 10 processus condylaris mandibulae
- 11 medulla oblongata
- 12 cisterna magna cerebelli
- 13 hemisphaeria cerebelli
- 14 clivus
- 15 meatus acusticus externus
- 16 ganglion trigeminale
- 17 proc. pterygoideus ossis sphenoidalis
- 18 cellulae mastoideae
- 19 tonsilla cerebelli
- 20 flocculus
- 21 concha nasalis media
- 22 vermis cerebelli
- 23 ventriculus quartus
- 24 cavum Meckel
- 25 lobus temporalis
- 26 n. trigeminus
- 27 n. vestibulocochlearis
- 28 cochlea
- 29 vestibulum
- 30 canalis semicircularis lat.
- 31 canalis semicircularis post.
- 32 pons
- 33 canalis semicircularis ant. (= sup.)
- 34 pedunculli cerebellares
- 35 m. pterygoideus med.
- 36 cellulae ethmoidae
- 37 sinus sphenoidalis
- 38 bulbus oculi
- 39 n. opticus
- 40 m. rectus inferior
- 41 m. rectus medialis
- 42 m. rectus lateralis
- 43 m. rectus superior
- 44 gl. lacrimalis
- 45 m. obliquus superior
- 46 cisterna cerebellomedullaris
- 47 cisterna pontocerebellaris/pontis
- 48 pedunculus cerebri
- 49 aquaeductus cerebri/sylvii
- 50 lobus occipitalis
- 51 cisterna interpeduncularis
- 52 cornu temporale (ventriculi lat.)
- 53 trigonum (ventriculi lat.)
- 54 cornu occipitale (ventriculi lat.)
- 55 foramen Monroi
- 56 colliculus inf.
- 57 colliculus sup.
- 58 amygdala
- 59 hippocampus
- 60 sulcus calcarinus
- 61 a. cerebri media
- 62 a. cerebri ant.
- 63 cisterna ambiens
- 64 cisterna suprasellaris
- 65 tractus opticus
- 66 cisterna quadrigemina
- 67 corpus mamillare
- 68 ncl. ruber
- 69 subst. nigra
- 70 sinus sagittalis sup.
- 71 sinus frontalis
- 72 lobus frontalis
- 73 ventriculus tertius
- 74 ncl. caudatus
- 75 putamen
- 76 globus pallidus
- 77 thalamus
- 78 cornu frontale (ventriculi lat.)
- 79 commissura ant.
- 80 ventriculus lateralis
- 81 sulcus lateralis/sylvii
- 82 insula
- 83 capsula externa
- 84 capsula interna
- 85 corpus callosum
- 86 lobus parietalis
- 87 sulcus parietooccipitalis
- 88 sulcus centralis
- 89 gyrus precentralis
- 90 gyrus postcentralis
- 91 corona radiata
- 92 cingulum
- 93 centrum semiovale
- 94 fornix
- 95 septum pellucidum
- 96 hypophysis
- 97 sulcus precentralis
- 98 sulcus postcentralis
- 99 os occipitale
- 100 os parietale
- 101 os frontale
- 102 os temporale
- 103 sinus rectus
- 104 v. cerebri magna (Galenii)
- 105 concha nasalis inf.
- 106 v. cerebri int.
- 107 m. splenius capitis
- 108 m. semispinalis capitis
- 109 m. trapezius
- 110 m. longissimus capitis
- 111 m. rect. capitis post. maj.
- 112 m. obliq. capitis inf.

R

ET: 23
TR: 6000.0
TE: 120.0
TI: 2000.0
Velikost pixelu: 0.868 mm
Pozice: -35.9 mm
W: 453 L: 261

F

DFOV: 25.00 x 25

MR/601/22
Coronal
T2W_FLAIR
BRAIN

H

FN Bc
Dosedelov
74572
197

00178

20

07

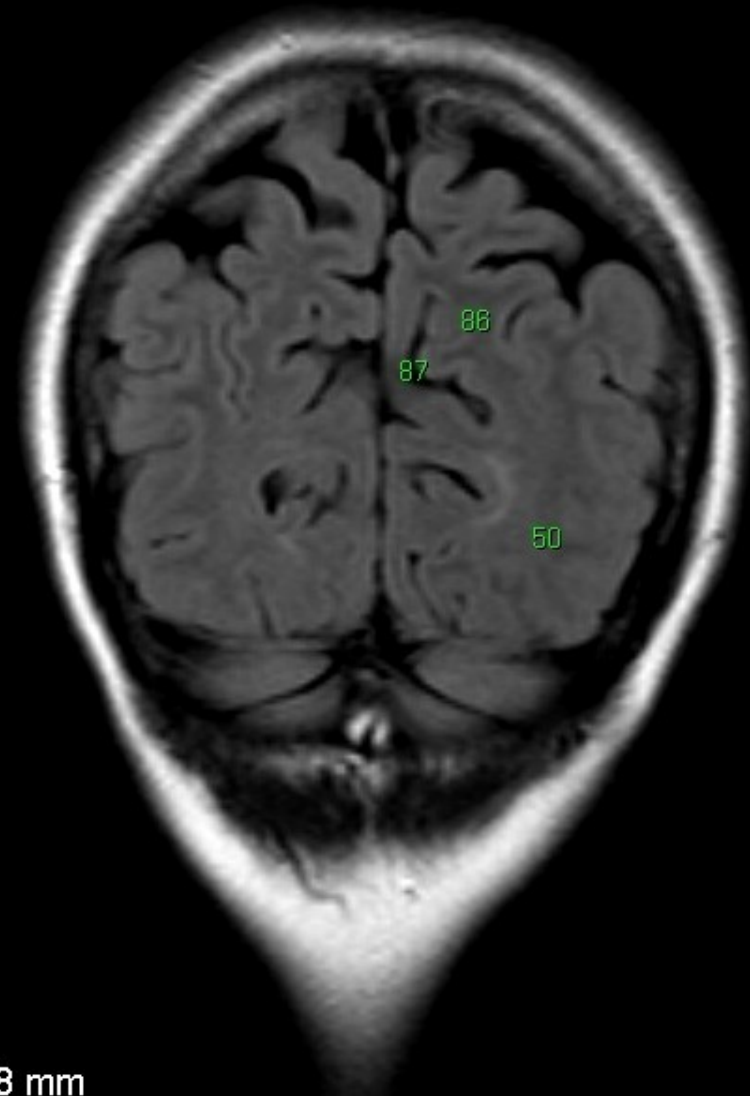

- 1 sinus maxilaris
- 2 septum nasi
- 3 nasopharynx
- 4 m. temporalis
- 5 m. pterygoideus lat.
- 6 m. masseter
- 7 a. vertebralis
- 8 a. basilaris
- 9 a. carotis interna
- 10 processus condylaris mandibulae
- 11 medulla oblongata
- 12 cisterna magna cerebelli
- 13 hemisphaeria cerebelli
- 14 clivus
- 15 meatus acusticus externus
- 16 ganglion trigeminale
- 17 proc. pterygoideus ossis sphenoidalis
- 18 cellulae mastoideae
- 19 tonsilla cerebelli
- 20 flocculus
- 21 concha nasalis media
- 22 vermis cerebelli
- 23 ventriculus quartus
- 24 cavum Meckel
- 25 lobus temporalis
- 26 n. trigeminus
- 27 n. vestibulocochlearis
- 28 cochlea
- 29 vestibulum
- 30 canalis semicircularis lat.
- 31 canalis semicircularis post.
- 32 pons
- 33 canalis semicircularis ant. (= sup.)
- 34 pedunculli cerebellares
- 35 m. pterygoideus med.
- 36 cellulae ethmoidae
- 37 sinus sphenoidalis
- 38 bulbus oculi
- 39 n. opticus
- 40 m. rectus inferior
- 41 m. rectus medialis
- 42 m. rectus lateralis
- 43 m. rectus superior
- 44 gl. lacrimalis
- 45 m. obliquus superior
- 46 cisterna cerebellomedullaris
- 47 cisterna pontocerebellaris/pontis
- 48 pedunculus cerebri
- 49 aquaeductus cerebri/sylvii
- 50 lobus occipitalis
- 51 cisterna interpeduncularis
- 52 cornu temporale (ventriculi lat.)
- 53 trigonum (ventriculi lat.)
- 54 cornu occipitale (ventriculi lat.)
- 55 foramen Monroi
- 56 colliculus inf.
- 57 colliculus sup.
- 58 amygdala
- 59 hippocampus
- 60 sulcus calcarinus
- 61 a. cerebri media
- 62 a. cerebri ant.
- 63 cisterna ambiens
- 64 cisterna suprasellaris
- 65 tractus opticus
- 66 cisterna quadrigemina
- 67 corpus mamillare
- 68 ncl. ruber
- 69 subst. nigra
- 70 sinus sagittalis sup.
- 71 sinus frontalis
- 72 lobus frontalis
- 73 ventriculus tertius
- 74 ncl. caudatus
- 75 putamen
- 76 globus pallidus
- 77 thalamus
- 78 cornu frontale (ventriculi lat.)
- 79 commissura ant.
- 80 ventriculus lateralis
- 81 sulcus lateralis/sylvii
- 82 insula
- 83 capsula externa
- 84 capsula interna
- 85 corpus callosum
- 86 lobus parietalis
- 87 sulcus parietooccipitalis
- 88 sulcus centralis
- 89 gyrus precentralis
- 90 gyrus postcentralis
- 91 corona radiata
- 92 cingulum
- 93 centrum semiovale
- 94 fornix
- 95 septum pellucidum
- 96 hypophysis
- 97 sulcus precentralis
- 98 sulcus postcentralis
- 99 os occipitale
- 100 os parietale
- 101 os frontale
- 102 os temporale
- 103 sinus rectus
- 104 v. cerebri magna (Galenii)
- 105 concha nasalis inf.
- 106 v. cerebri int.
- 107 m. splenius capitis
- 108 m. semispinalis capitis
- 109 m. trapezius
- 110 m. longissimus capitis
- 111 m. rect. capitis post. maj.
- 112 m. obliq. capitis inf.

R

ET: 23
TR: 6000.0
TE: 120.0
TI: 2000.0
Velikost pixelu: 0.868 mm
Pozice: -41.9 mm
W: 441 L: 254

F

DFOV: 25.00 x 25

MR/601/23
Coronal
T2W FLAIR
BRAIN

H

FN Bc
Dosedelov
74572
197

00178

20

07

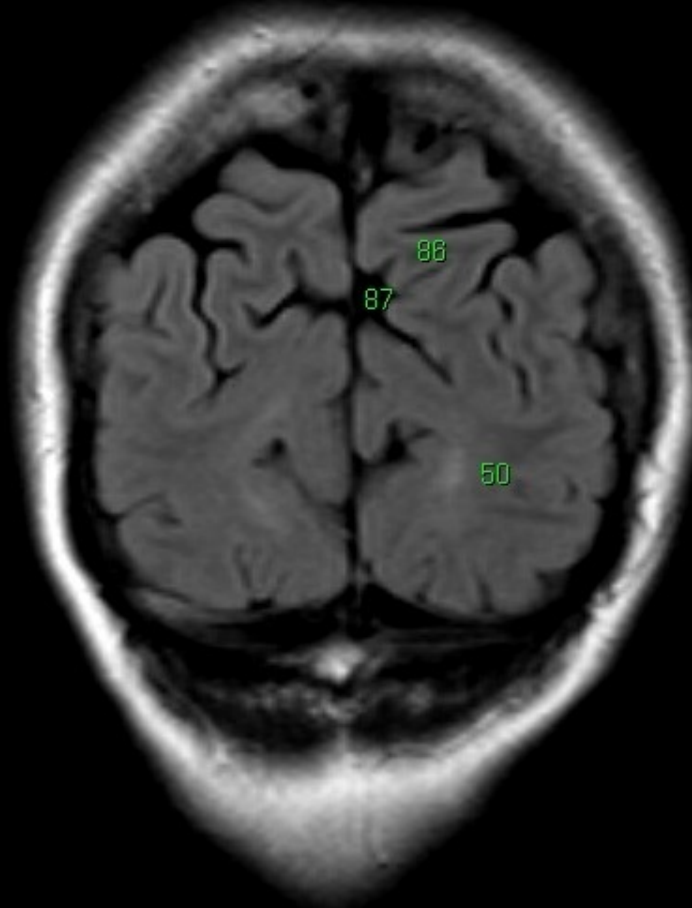

- 1 sinus maxilaris
- 2 septum nasi
- 3 nasopharynx
- 4 m. temporalis
- 5 m. pterygoideus lat.
- 6 m. masseter
- 7 a. vertebralis
- 8 a. basilaris
- 9 a. carotis interna
- 10 processus condylaris mandibulae
- 11 medulla oblongata
- 12 cisterna magna cerebelli
- 13 hemisphaeria cerebelli
- 14 clivus
- 15 meatus acusticus externus
- 16 ganglion trigeminale
- 17 proc. pterygoideus ossis sphenoidalis
- 18 cellulae mastoideae
- 19 tonsilla cerebelli
- 20 flocculus
- 21 concha nasalis media
- 22 vermis cerebelli
- 23 ventriculus quartus
- 24 cavum Meckel
- 25 lobus temporalis
- 26 n. trigeminus
- 27 n. vestibulocochlearis
- 28 cochlea
- 29 vestibulum
- 30 canalis semicircularis lat.
- 31 canalis semicircularis post.
- 32 pons
- 33 canalis semicircularis ant. (= sup.)
- 34 pedunculli cerebellares
- 35 m. pterygoideus med.
- 36 cellulae ethmoidae
- 37 sinus sphenoidalis
- 38 bulbus oculi
- 39 n. opticus
- 40 m. rectus inferior
- 41 m. rectus medialis
- 42 m. rectus lateralis
- 43 m. rectus superior
- 44 gl. lacrimalis
- 45 m. obliquus superior
- 46 cisterna cerebellomedullaris
- 47 cisterna pontocerebellaris/pontis
- 48 pedunculus cerebri
- 49 aquaeductus cerebri/sylvii
- 50 lobus occipitalis
- 51 cisterna interpeduncularis
- 52 cornu temporale (ventriculi lat.)
- 53 trigonum (ventriculi lat.)
- 54 cornu occipitale (ventriculi lat.)
- 55 foramen Monroi
- 56 colliculus inf.
- 57 colliculus sup.
- 58 amygdala
- 59 hippocampus
- 60 sulcus calcarinus
- 61 a. cerebri media
- 62 a. cerebri ant.
- 63 cisterna ambiens
- 64 cisterna suprasellaris
- 65 tractus opticus
- 66 cisterna quadrigemina
- 67 corpus mamillare
- 68 ncl. ruber
- 69 subst. nigra
- 70 sinus sagittalis sup.
- 71 sinus frontalis
- 72 lobus frontalis
- 73 ventriculus tertius
- 74 ncl. caudatus
- 75 putamen
- 76 globus pallidus
- 77 thalamus
- 78 cornu frontale (ventriculi lat.)
- 79 commissura ant.
- 80 ventriculus lateralis
- 81 sulcus lateralis/sylvii
- 82 insula
- 83 capsula externa
- 84 capsula interna
- 85 corpus callosum
- 86 lobus parietalis
- 87 sulcus parietooccipitalis
- 88 sulcus centralis
- 89 gyrus precentralis
- 90 gyrus postcentralis
- 91 corona radiata
- 92 cingulum
- 93 centrum semiovale
- 94 fornix
- 95 septum pellucidum
- 96 hypophysis
- 97 sulcus precentralis
- 98 sulcus postcentralis
- 99 os occipitale
- 100 os parietale
- 101 os frontale
- 102 os temporale
- 103 sinus rectus
- 104 v. cerebri magna (Galenii)
- 105 concha nasalis inf.
- 106 v. cerebri int.
- 107 m. splenius capitis
- 108 m. semispinalis capitis
- 109 m. trapezius
- 110 m. longissimus capitis
- 111 m. rect. capitis post. maj.
- 112 m. obliq. capitis inf.

R

ET: 23
TR: 6000.0
TE: 120.0
TI: 2000.0
Velikost pixelu: 0.868 mm
Pozice: -47.9 mm
W: 420 L: 242

F

DFOV: 25.00 x 25

MR/601/24
Coronal
T2W FLAIR
BRAIN

H

FN Bc
Dosedelov
74572
197

00178

20

07

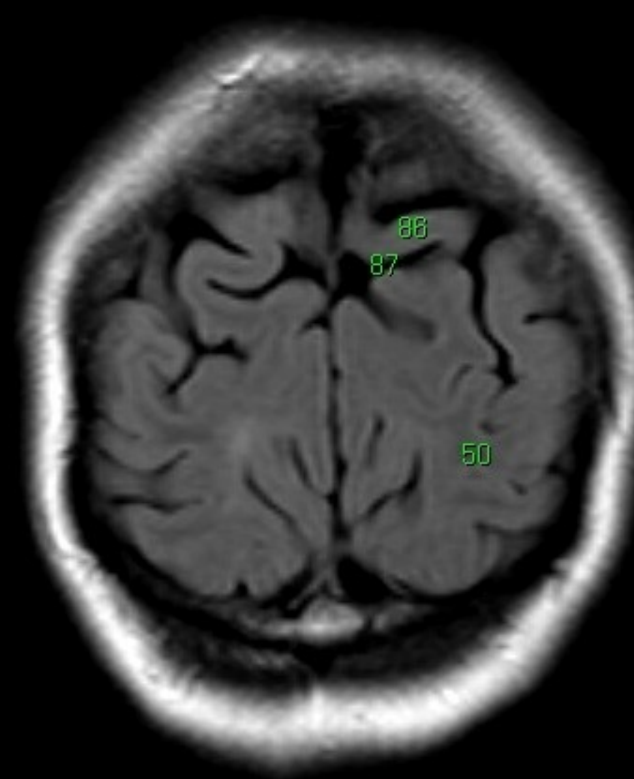

- 1 sinus maxilaris
- 2 septum nasi
- 3 nasopharynx
- 4 m. temporalis
- 5 m. pterygoideus lat.
- 6 m. masseter
- 7 a. vertebralis
- 8 a. basilaris
- 9 a. carotis interna
- 10 processus condylaris mandibulae
- 11 medulla oblongata
- 12 cisterna magna cerebelli
- 13 hemisphaera cerebelli
- 14 clivus
- 15 meatus acusticus externus
- 16 ganglion trigeminale
- 17 proc. pterygoideus ossis sphenoidalis
- 18 cellulae mastoideae
- 19 tonsilla cerebelli
- 20 flocculus
- 21 concha nasalis media
- 22 vermis cerebelli
- 23 ventriculus quartus
- 24 cavum Meckel
- 25 lobus temporalis
- 26 n. trigeminus
- 27 n. vestibulocochlearis
- 28 cochlea
- 29 vestibulum
- 30 canalis semicircularis lat.
- 31 canalis semicircularis post.
- 32 pons
- 33 canalis semicircularis ant. (= sup.)
- 34 pedunculli cerebellares
- 35 m. pterygoideus med.
- 36 cellulae ethmoidae
- 37 sinus sphenoidalis
- 38 bulbus oculi
- 39 n. opticus
- 40 m. rectus inferior
- 41 m. rectus medialis
- 42 m. rectus lateralis
- 43 m. rectus superior
- 44 gl. lacrimalis
- 45 m. obliquus superior
- 46 cisterna cerebellomedullaris
- 47 cisterna pontocerebellaris/pontis
- 48 pedunculus cerebri
- 49 aquaeductus cerebri/sylvii
- 50 lobus occipitalis
- 51 cisterna interpeduncularis
- 52 cornu temporale (ventriculi lat.)
- 53 trigonum (ventriculi lat.)
- 54 cornu occipitale (ventriculi lat.)
- 55 foramen Monroi
- 56 colliculus inf.
- 57 colliculus sup.
- 58 amygdala
- 59 hippocampus
- 60 sulcus calcarinus
- 61 a. cerebri media
- 62 a. cerebri ant.
- 63 cisterna ambiens
- 64 cisterna suprasellaris
- 65 tractus opticus
- 66 cisterna quadrigemina
- 67 corpus mamillare
- 68 ncl. ruber
- 69 subst. nigra
- 70 sinus sagittalis sup.
- 71 sinus frontalis
- 72 lobus frontalis
- 73 ventriculus tertius
- 74 ncl. caudatus
- 75 putamen
- 76 globus pallidus
- 77 thalamus
- 78 cornu frontale (ventriculi lat.)
- 79 commissura ant.
- 80 ventriculus lateralis
- 81 sulcus lateralis/sylvii
- 82 insula
- 83 capsula externa
- 84 capsula interna
- 85 corpus callosum
- 86 lobus parietalis
- 87 sulcus parietooccipitalis
- 88 sulcus centralis
- 89 gyrus precentralis
- 90 gyrus postcentralis
- 91 corona radiata
- 92 cingulum
- 93 centrum semiovale
- 94 fornix
- 95 septum pellucidum
- 96 hypophysis
- 97 sulcus precentralis
- 98 sulcus postcentralis
- 99 os occipitale
- 100 os parietale
- 101 os frontale
- 102 os temporale
- 103 sinus rectus
- 104 v. cerebri magna (Galenii)
- 105 concha nasalis inf.
- 106 v. cerebri int.
- 107 m. splenius capitis
- 108 m. semispinalis capitis
- 109 m. trapezius
- 110 m. longissimus capitis
- 111 m. rect. capitis post. maj.
- 112 m. obliq. capitis inf.

R

ET: 23
TR: 6000.0
TE: 120.0
TI: 2000.0
Velikost pixelu: 0.868 mm
Pozice: -53.9 mm
W: 399 L: 229

F

DFOV: 25.00 x 25

MR/601/25
Coronal
T2W FLAIR
BRAIN

H

FN Bc
Dosedelov
74572
197

00178

20

07

- 1 sinus maxilaris
- 2 septum nasi
- 3 nasopharynx
- 4 m. temporalis
- 5 m. pterygoideus lat.
- 6 m. masseter
- 7 a. vertebralis
- 8 a. basilaris
- 9 a. carotis interna
- 10 processus condylaris mandibulae
- 11 medulla oblongata
- 12 cisterna magna cerebelli
- 13 hemisphaeria cerebelli
- 14 clivus
- 15 meatus acusticus externus
- 16 ganglion trigeminale
- 17 proc. pterygoideus ossis sphenoidalis
- 18 cellulae mastoideae
- 19 tonsilla cerebelli
- 20 flocculus
- 21 concha nasalis media
- 22 vermis cerebelli
- 23 ventriculus quartus
- 24 cavum Meckelii
- 25 lobus temporalis
- 26 n. trigeminus
- 27 n. vestibulocochlearis
- 28 cochlea
- 29 vestibulum
- 30 canalis semicircularis lat.
- 31 canalis semicircularis post.
- 32 pons
- 33 canalis semicircularis ant. (= sup.)
- 34 pedunculli cerebellares
- 35 m. pterygoideus med.
- 36 cellulae ethmoidae
- 37 sinus sphenoidalis
- 38 bulbus oculi
- 39 n. opticus
- 40 m. rectus inferior
- 41 m. rectus medialis
- 42 m. rectus lateralis
- 43 m. rectus superior
- 44 gl. lacrimalis
- 45 m. obliquus superior
- 46 cisterna cerebellomedullaris
- 47 cisterna pontocerebellaris/pontis
- 48 pedunculus cerebri
- 49 aquaeductus cerebri/sylvii
- 50 lobus occipitalis
- 51 cisterna interpeduncularis
- 52 cornu temporale (ventriculi lat.)
- 53 trigonum (ventriculi lat.)
- 54 cornu occipitale (ventriculi lat.)
- 55 foramen Monroi
- 56 colliculus inf.
- 57 colliculus sup.
- 58 amygdala
- 59 hippocampus
- 60 sulcus calcarinus
- 61 a. cerebri media
- 62 a. cerebri ant.
- 63 cisterna ambiens
- 64 cisterna suprasellaris
- 65 tractus opticus
- 66 cisterna quadrigemina
- 67 corpus mamillare
- 68 ncl. ruber
- 69 subst. nigra
- 70 sinus sagittalis sup.
- 71 sinus frontalis
- 72 lobus frontalis
- 73 ventriculus tertius
- 74 ncl. caudatus
- 75 putamen
- 76 globus pallidus
- 77 thalamus
- 78 cornu frontale (ventriculi lat.)
- 79 commissura ant.
- 80 ventriculus lateralis
- 81 sulcus lateralis/sylvii
- 82 insula
- 83 capsula externa
- 84 capsula interna
- 85 corpus callosum
- 86 lobus parietalis
- 87 sulcus parietooccipitalis
- 88 sulcus centralis
- 89 gyrus precentralis
- 90 gyrus postcentralis
- 91 corona radiata
- 92 cingulum
- 93 centrum semiovale
- 94 fornix
- 95 septum pellucidum
- 96 hypophysis
- 97 sulcus precentralis
- 98 sulcus postcentralis
- 99 os occipitale
- 100 os parietale
- 101 os frontale
- 102 os temporale
- 103 sinus rectus
- 104 v. cerebri magna (Galenii)
- 105 concha nasalis inf.
- 106 v. cerebri int.
- 107 m. splenius capitis
- 108 m. semispinalis capitis
- 109 m. trapezius
- 110 m. longissimus capitis
- 111 m. rect. capitis post. maj.
- 112 m. obliq. capitis inf.

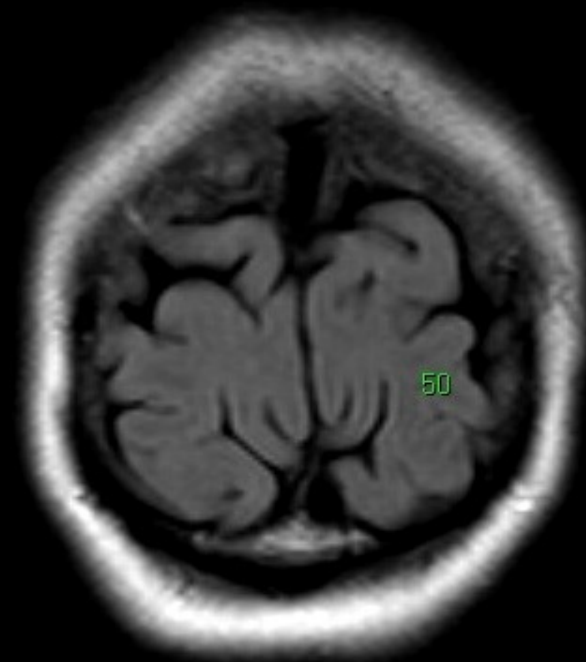

R

ET: 23
TR: 6000.0
TE: 120.0
TI: 2000.0
Velikost pixelu: 0.868 mm
Pozice: -59.9 mm
W: 390 L: 224

F

DFOV: 25.00 x 25