

# NERVUS FACIALIS

# CN VII

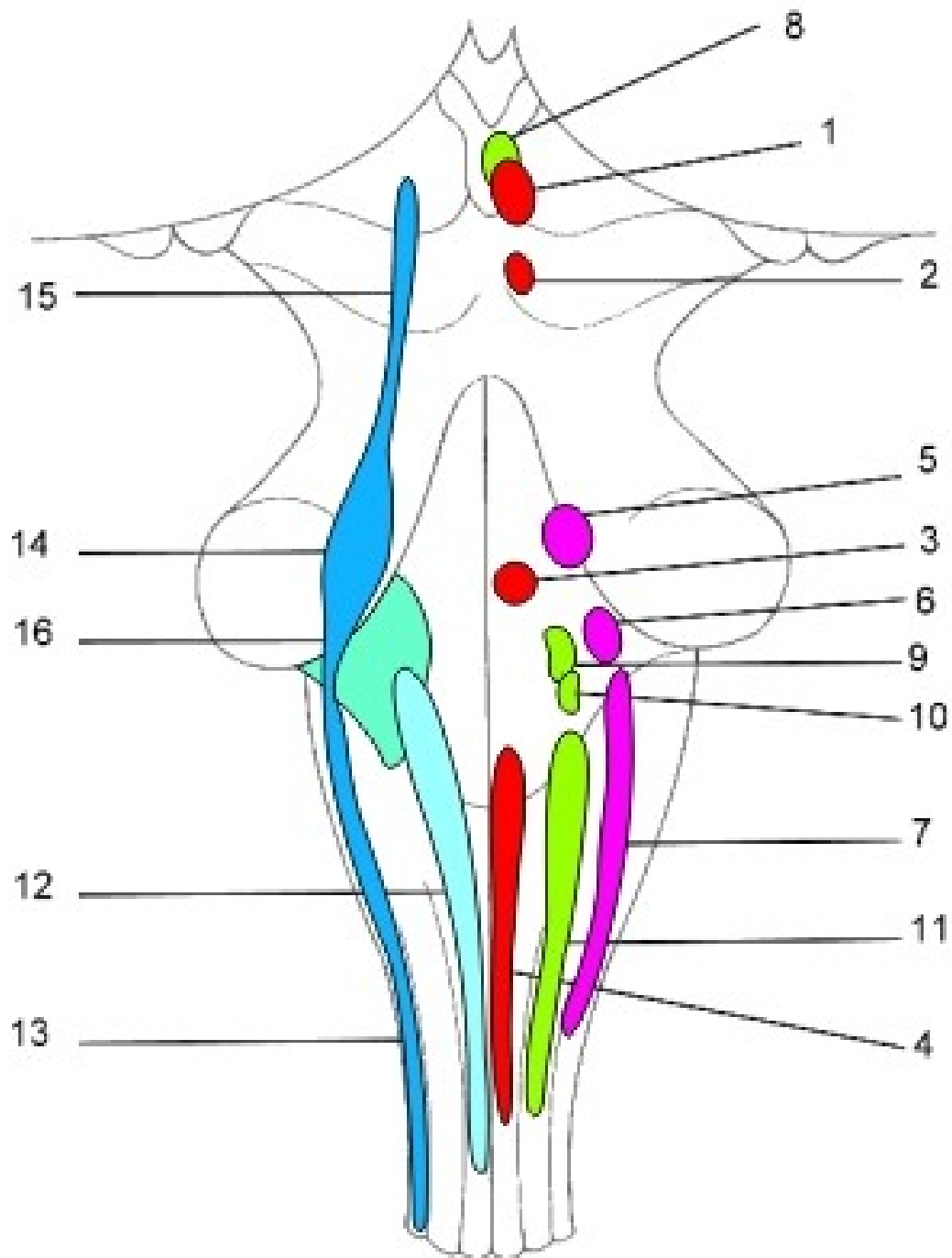

# CN VII

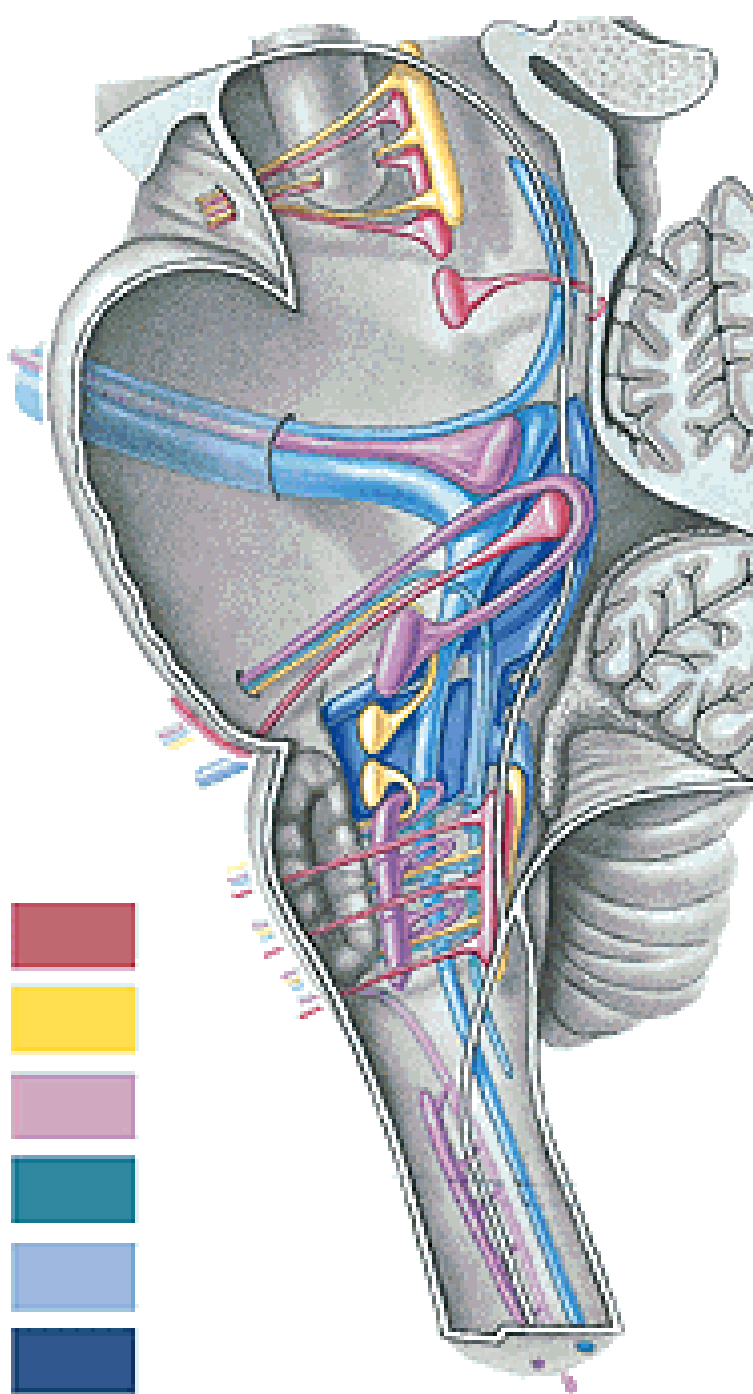

# CN VII

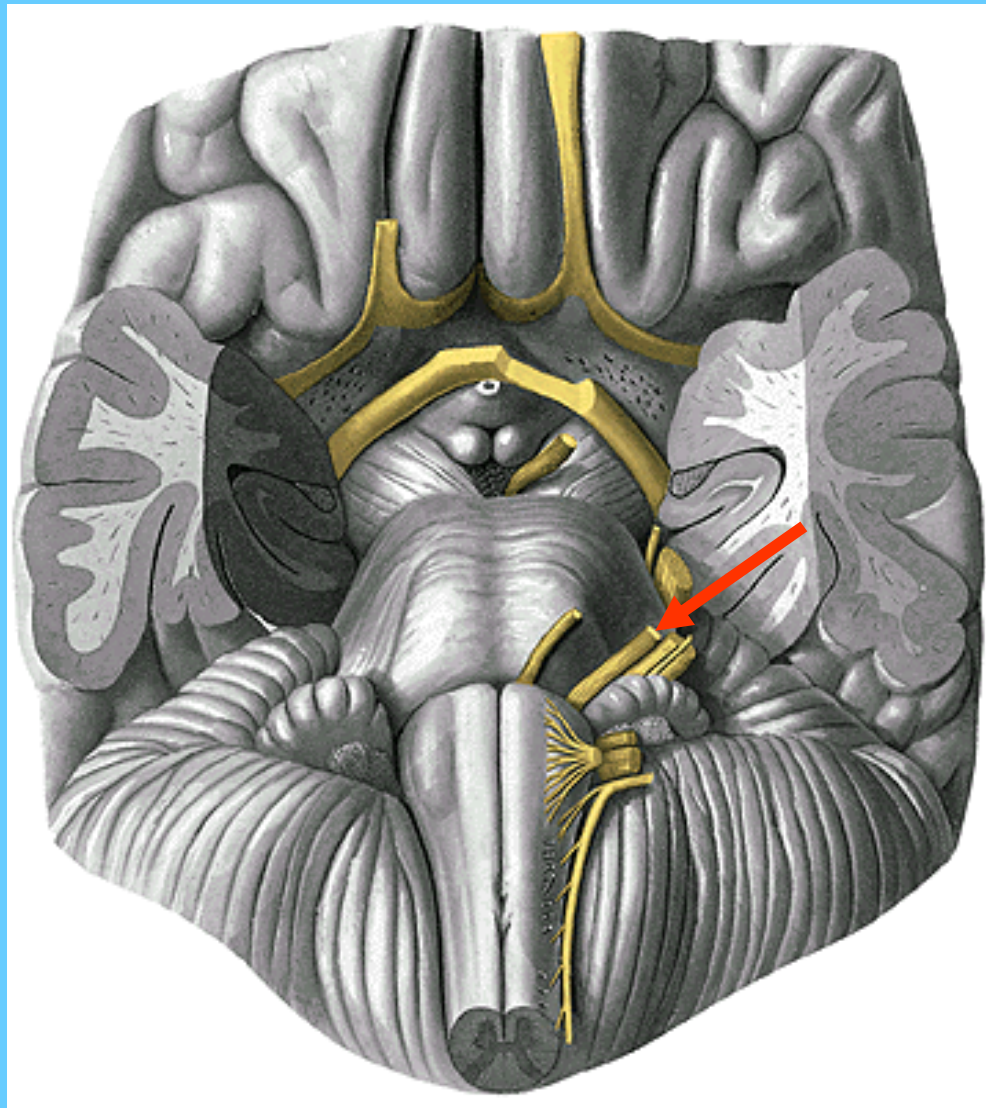
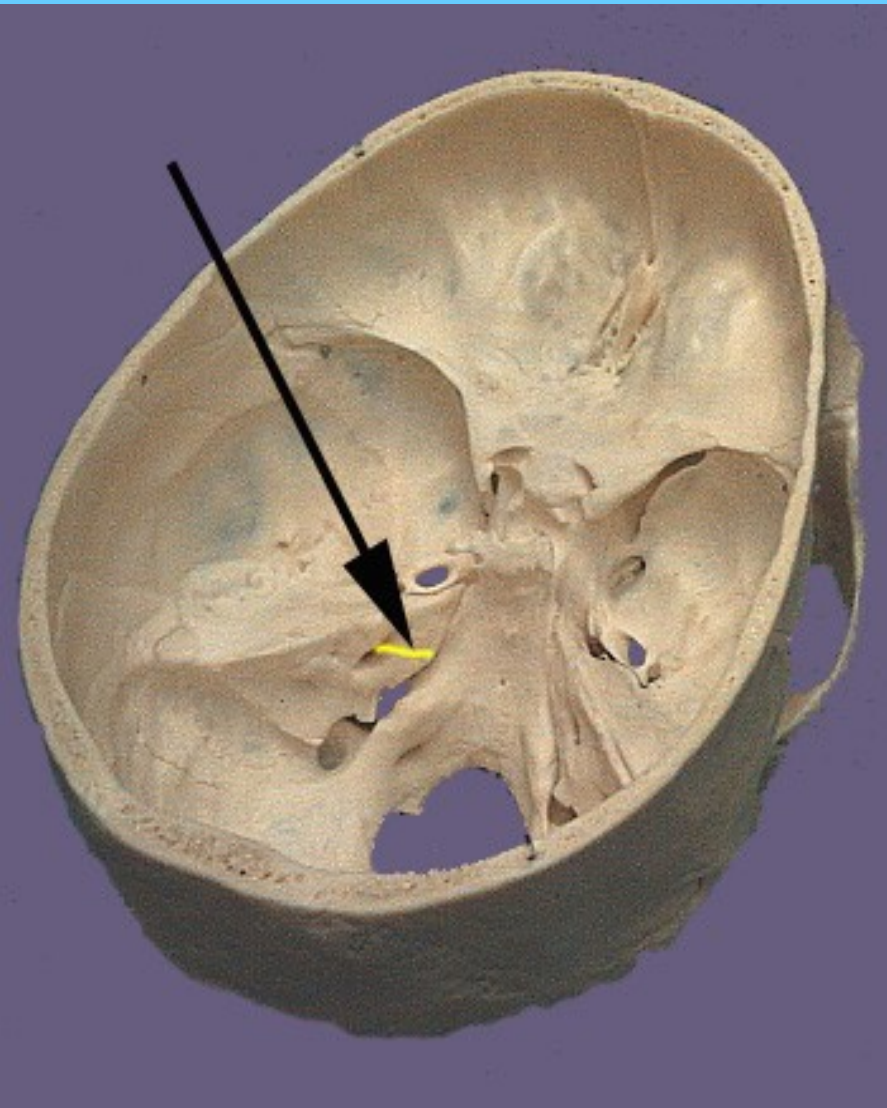

# CN VII

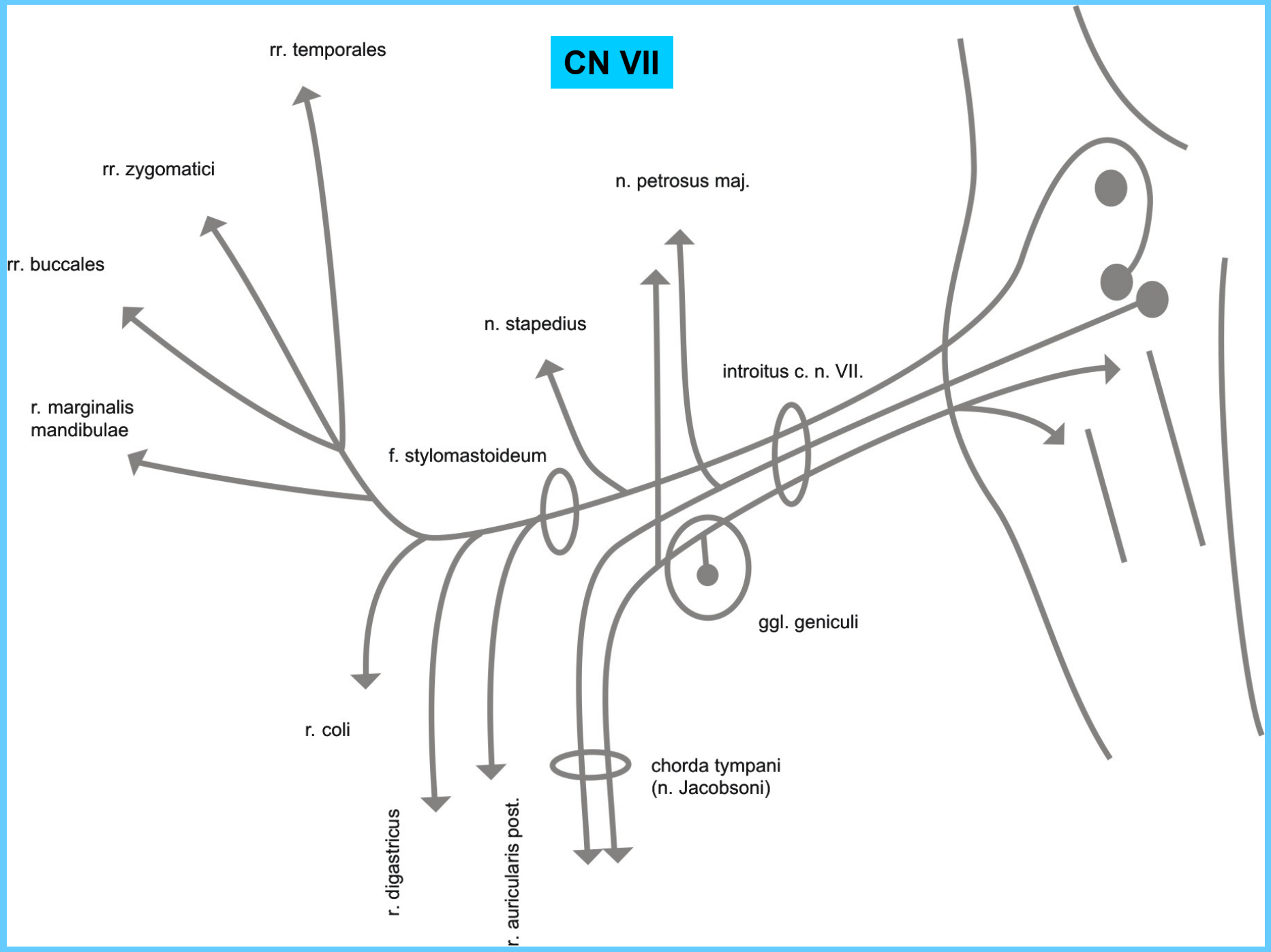

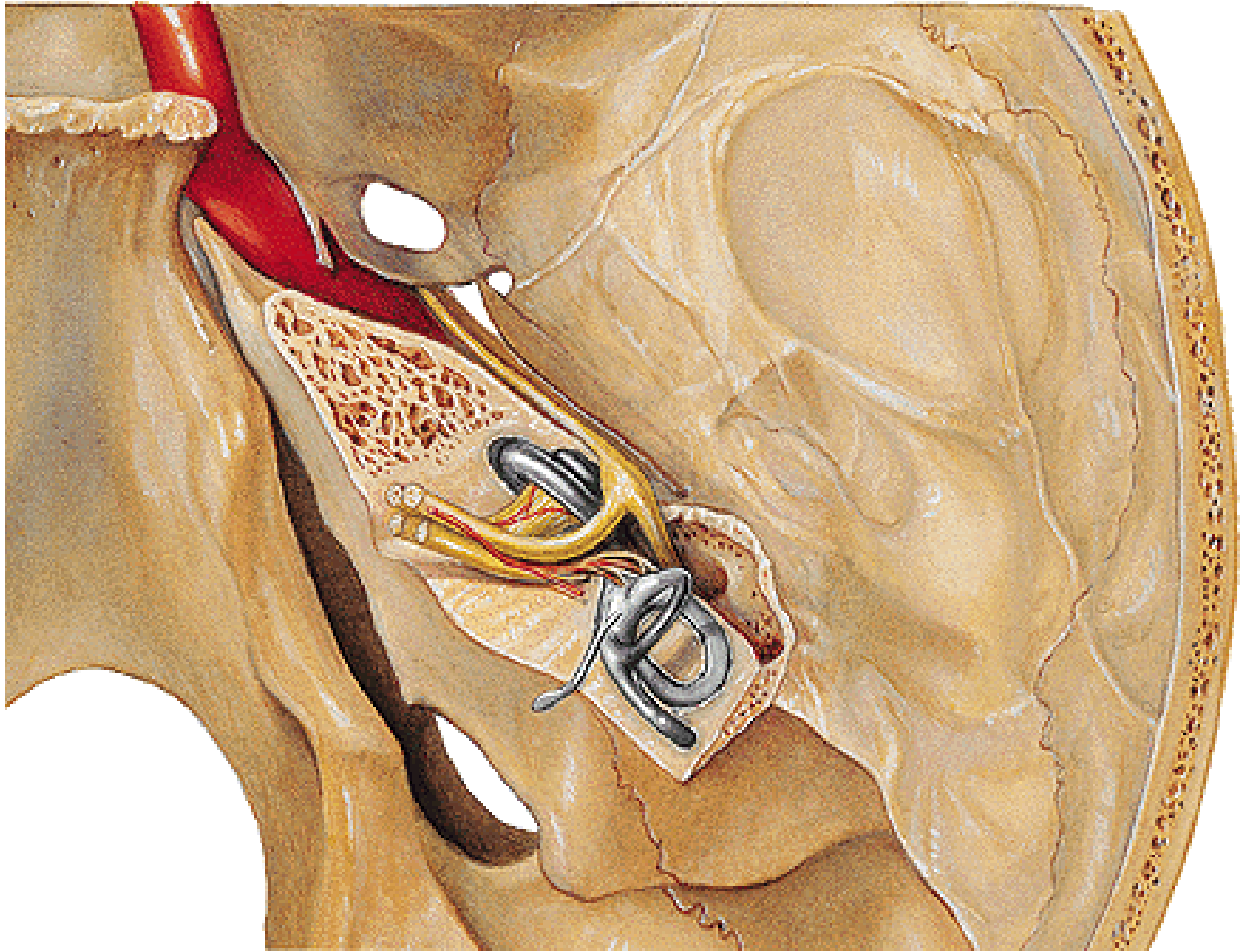

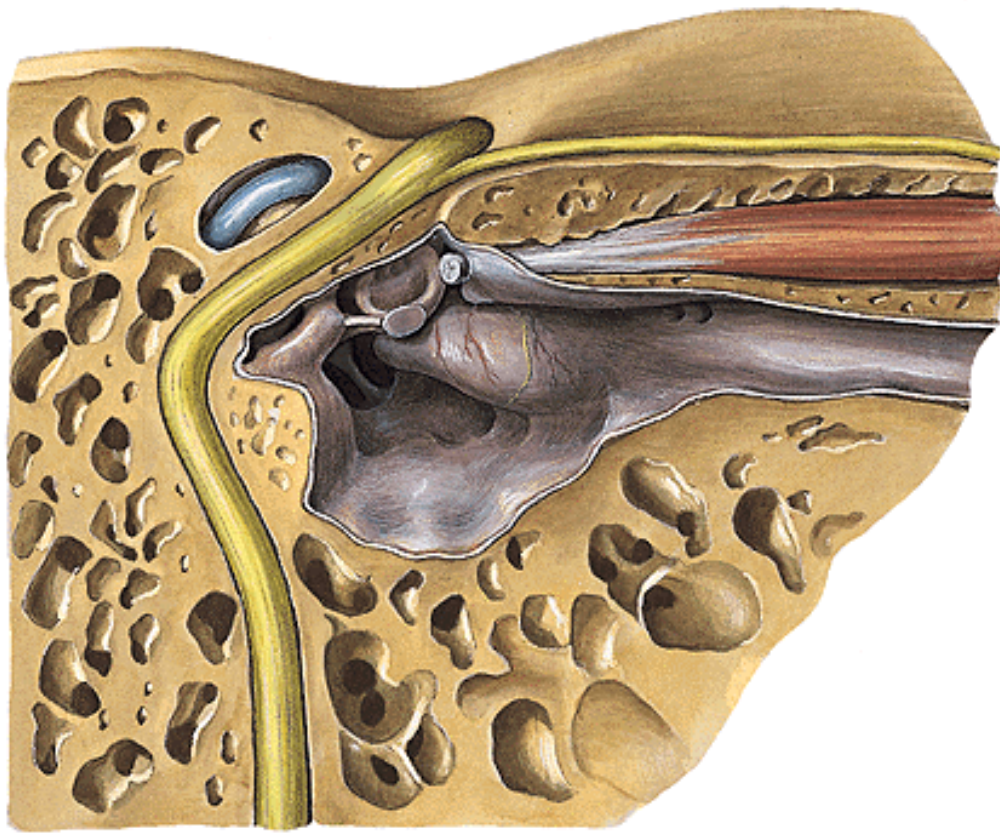

**Chorda tympani**

**Tympanic Cavity - Lateral Wall**  
Medial View

**N. petrosus major**

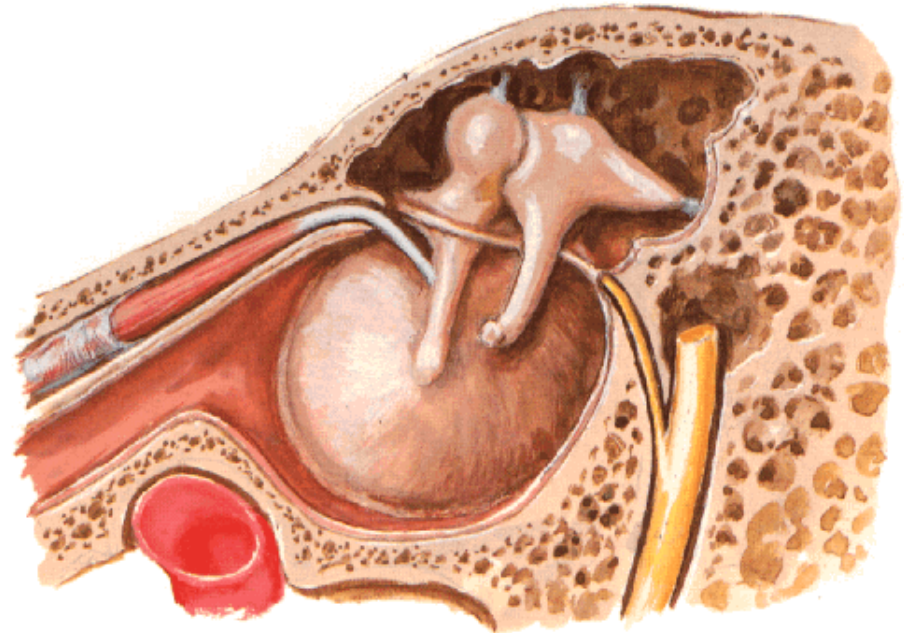



**N. auricularis post.**  
**Rr. musculares**

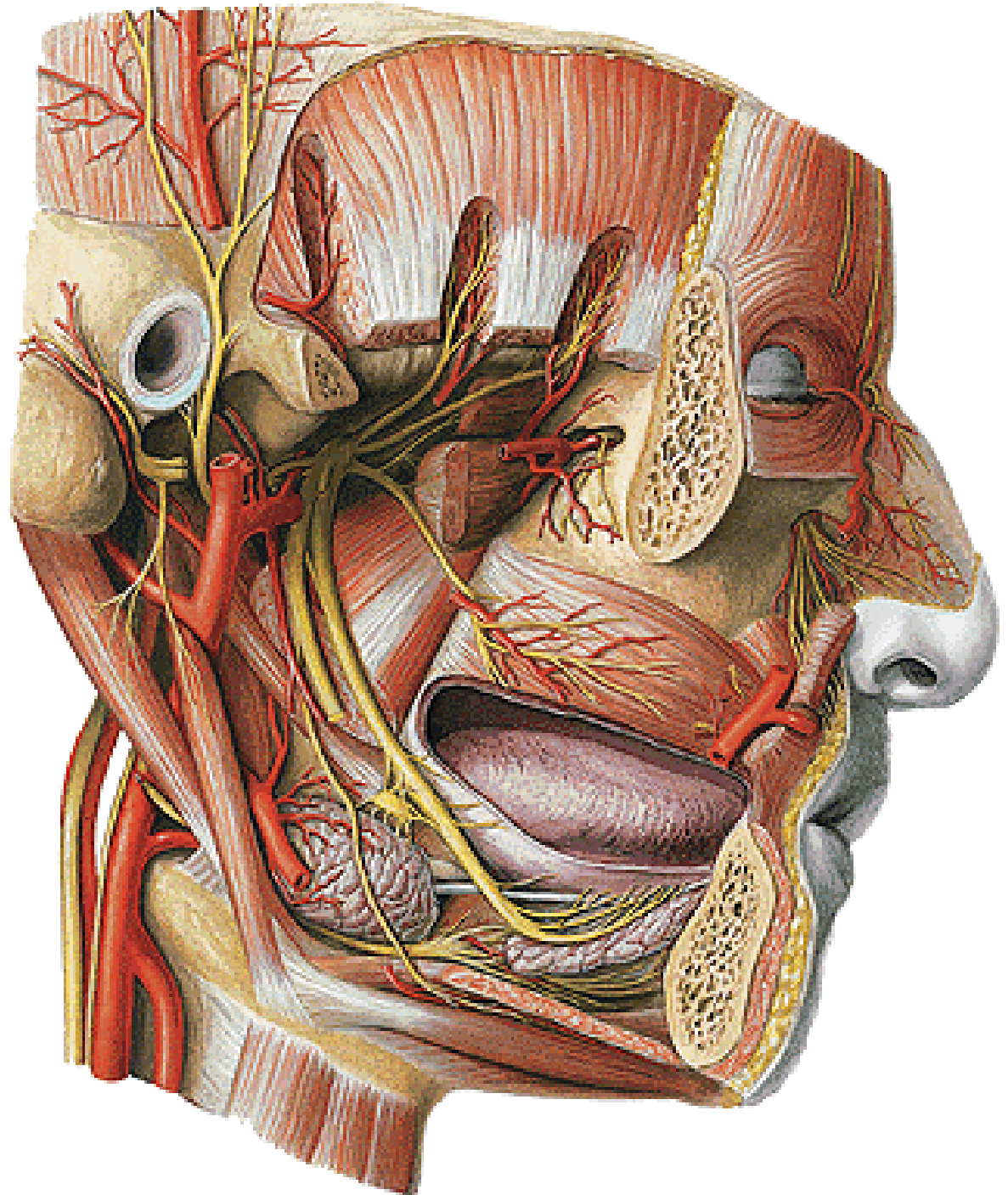

- Plexus parotideus  
(pes anserinus major)**
- rr. temporales
  - rr. zygomatici
  - rr. bucales
  - r. marginalis mandibulae
  - r. colli

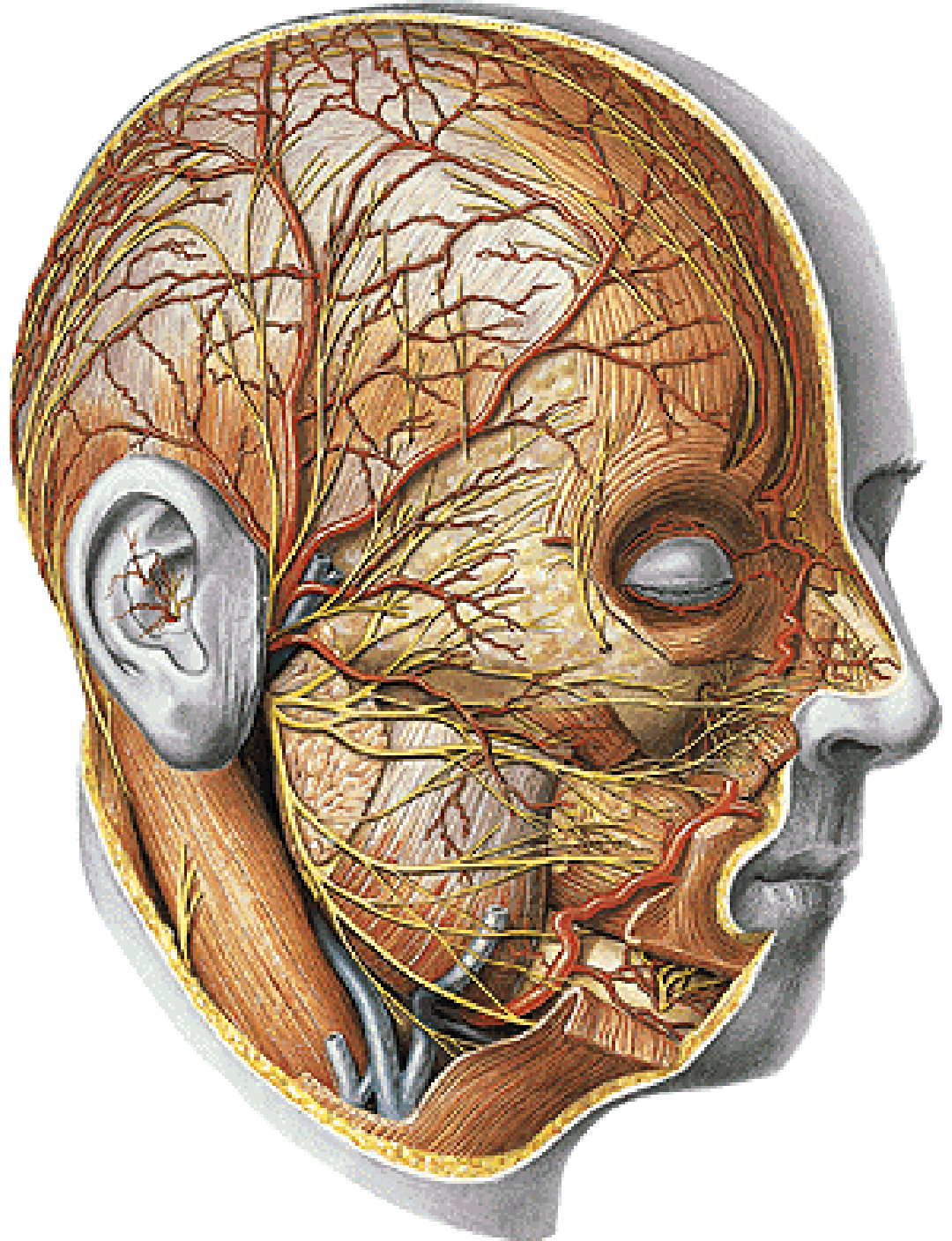

# NERVUS GLOSSOPHARYNGEUS

# CN IX

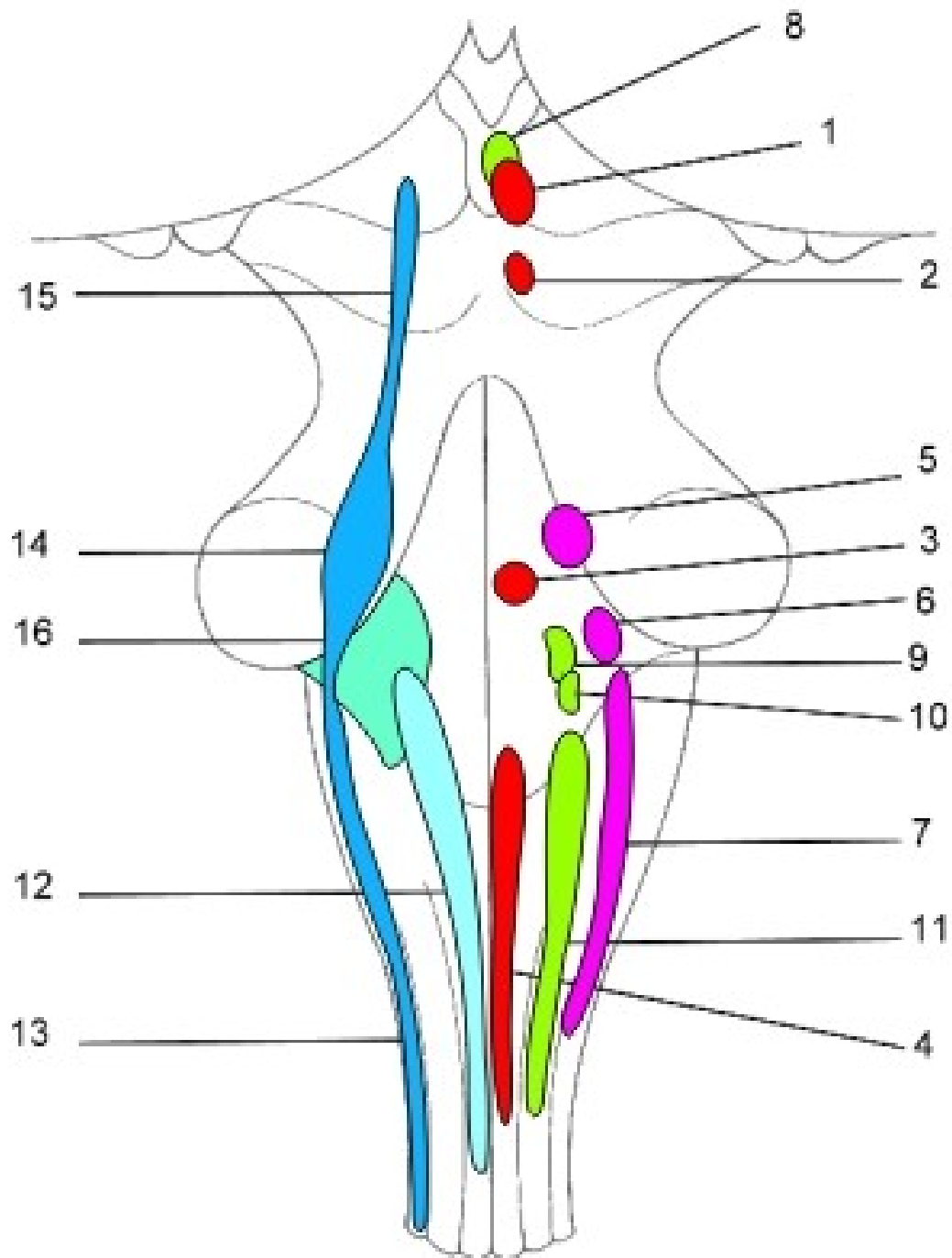

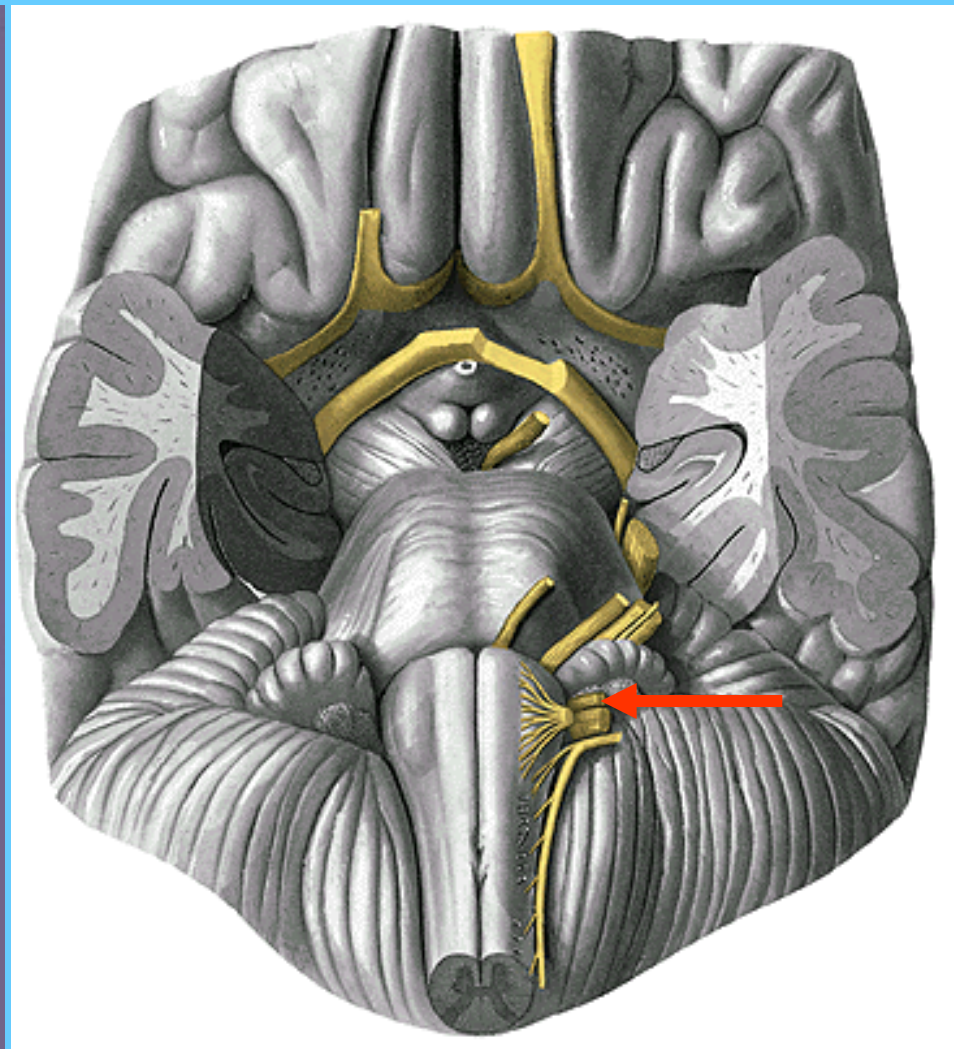
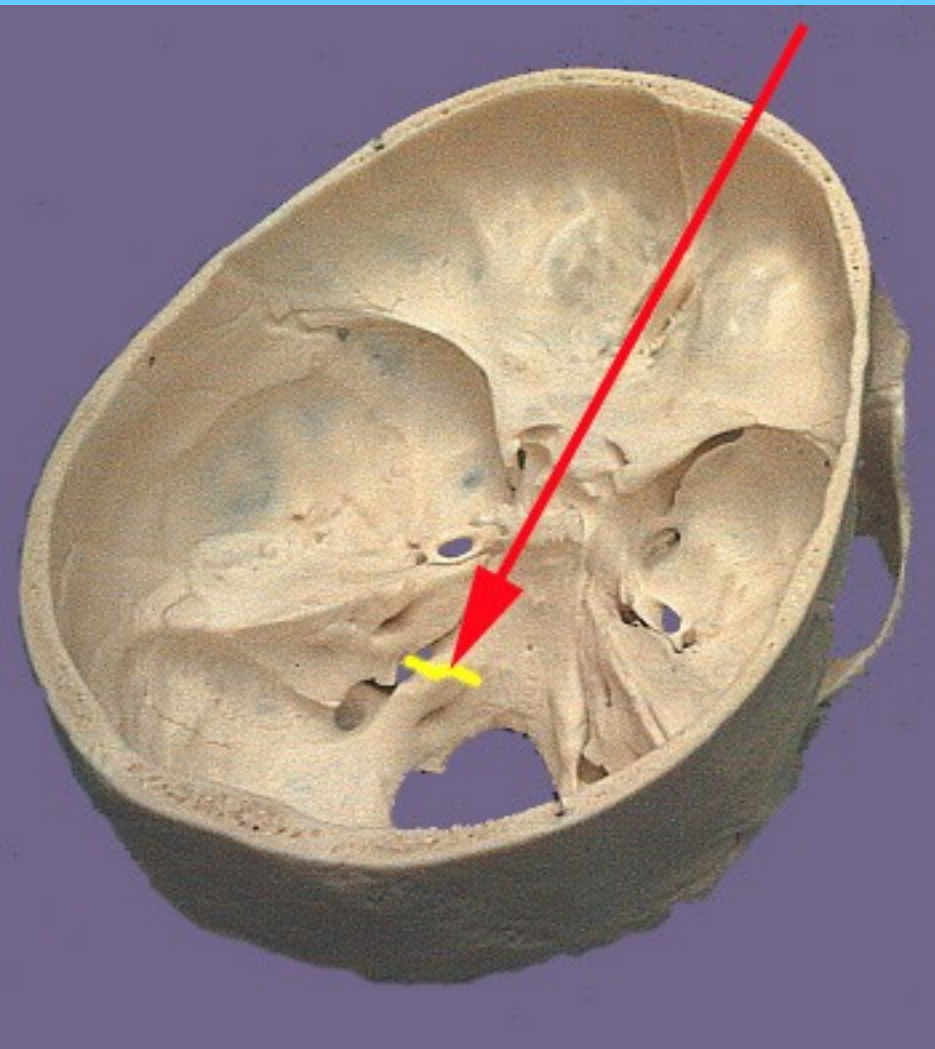

# CN IX

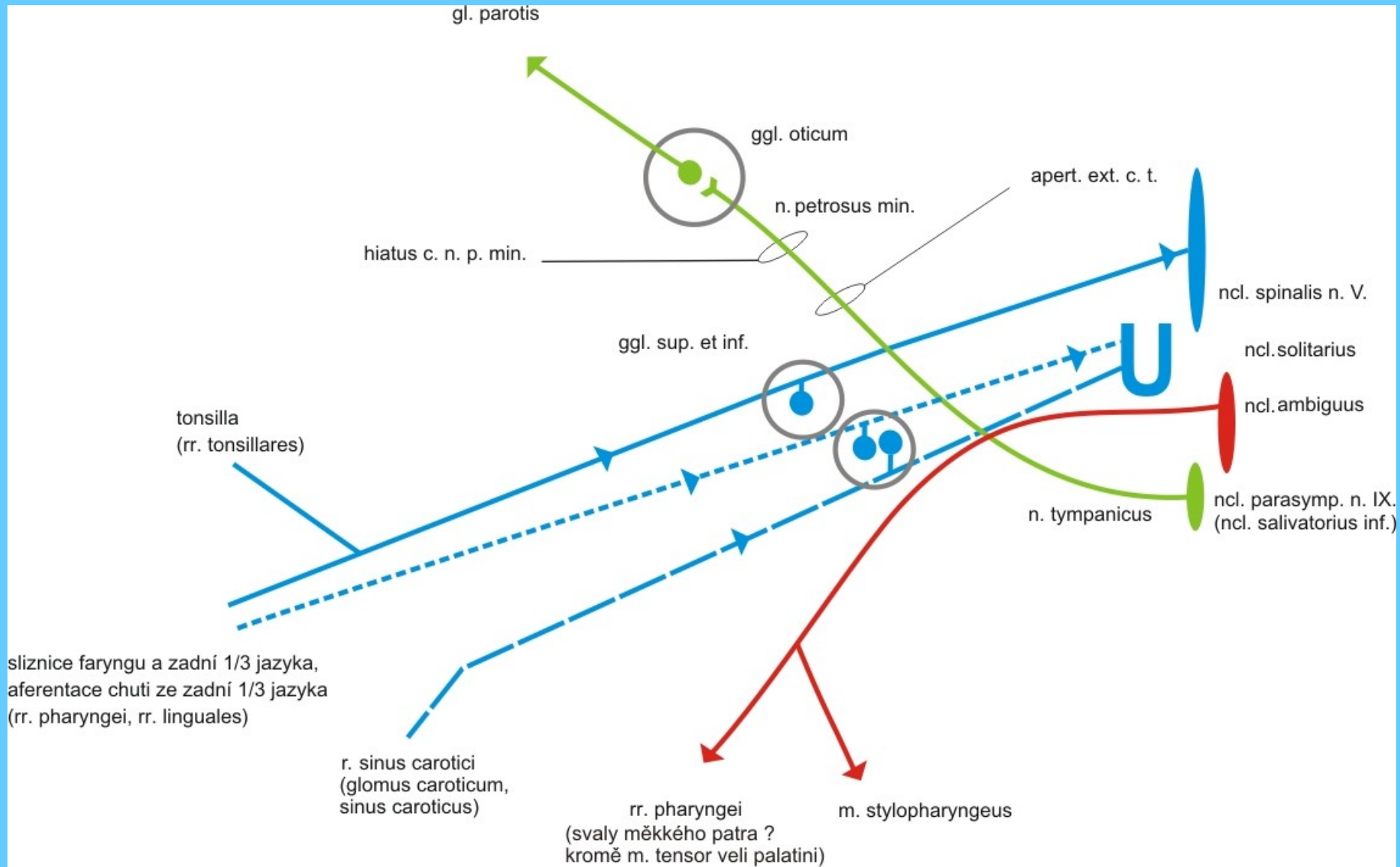

# Glossopharyngeal Nerve

## Schema

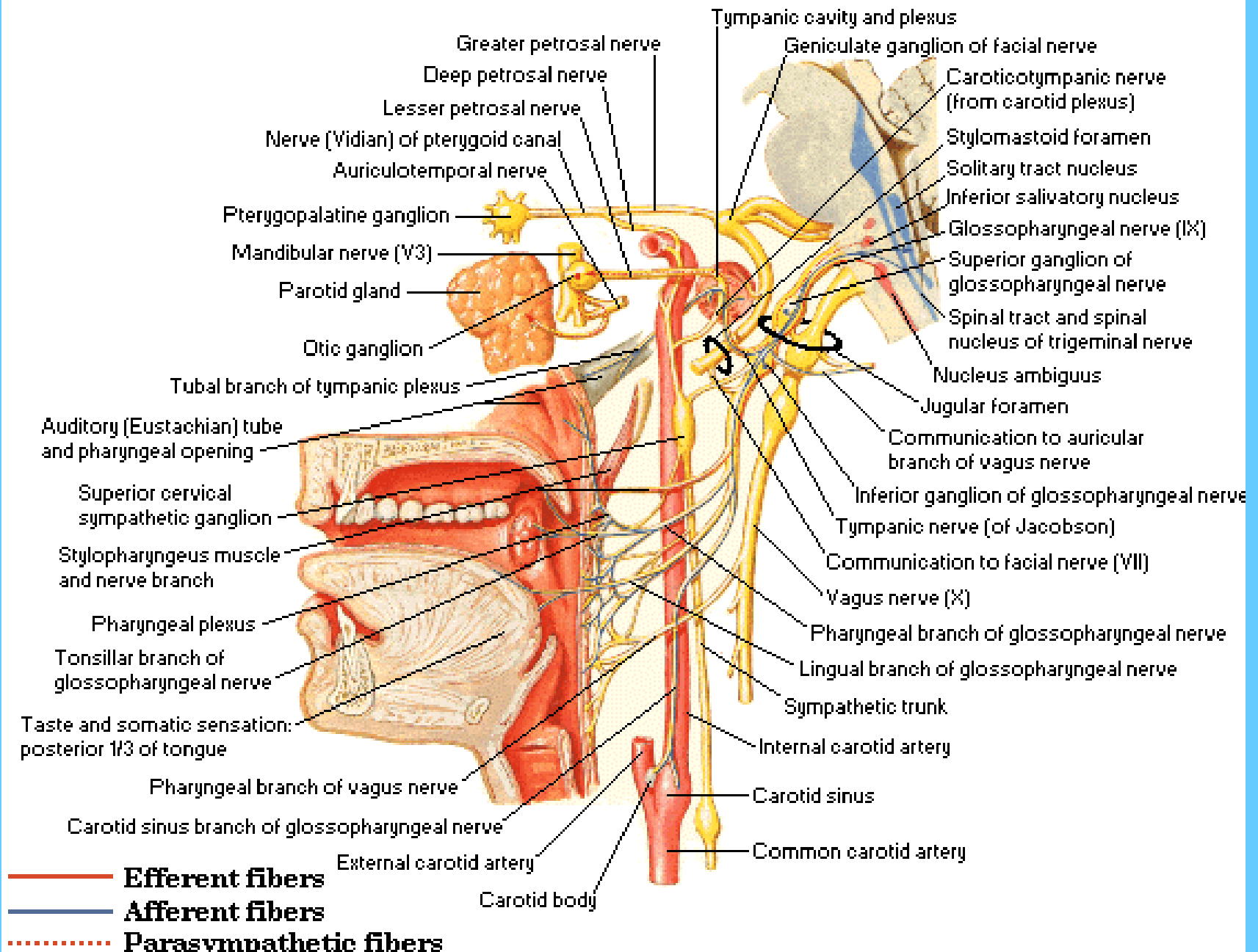

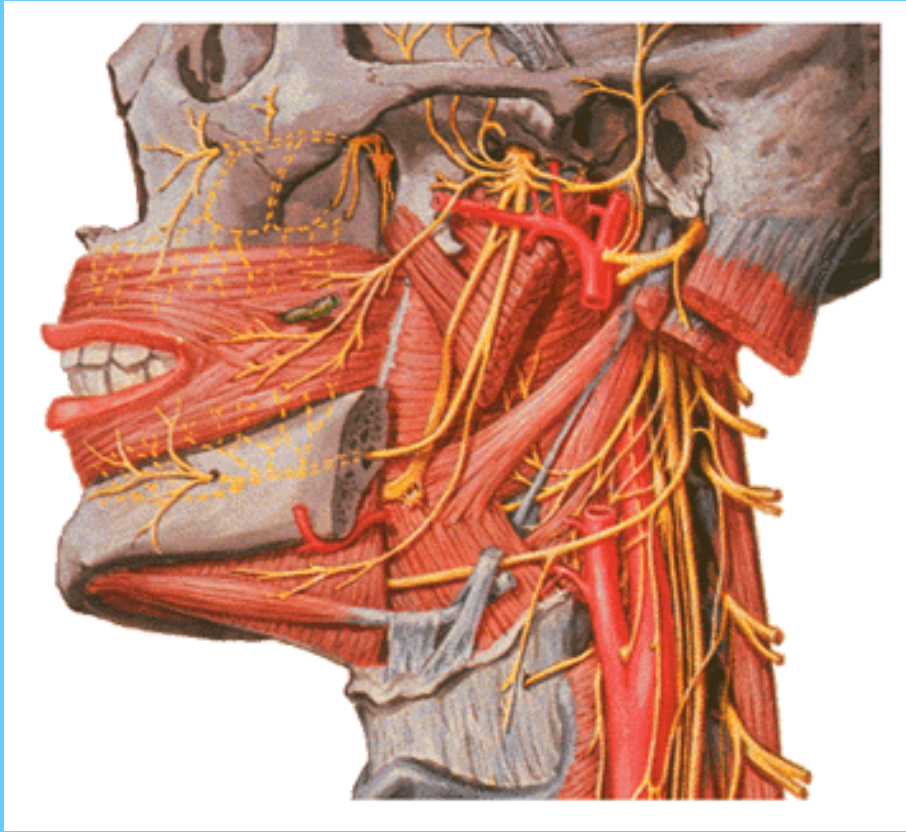

**Rr. tonsillares**  
**Rr. linguales**

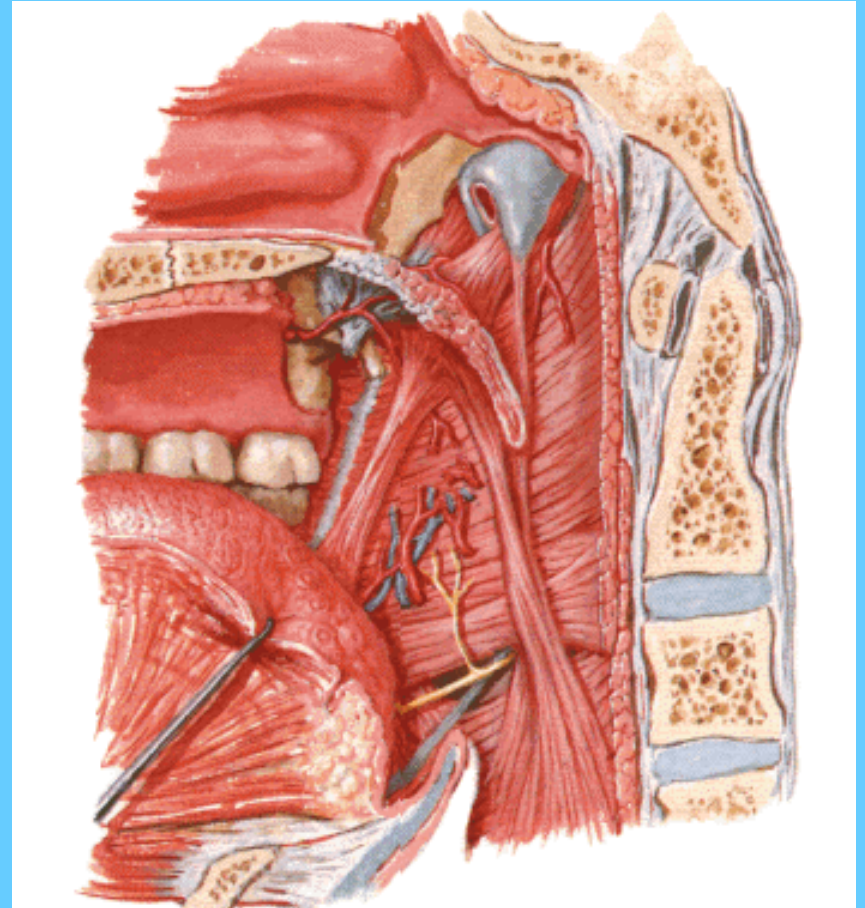

**Rr. pharyngei**  
**R. stylopharyngeus**



# NERVUS VAGUS

# CN X

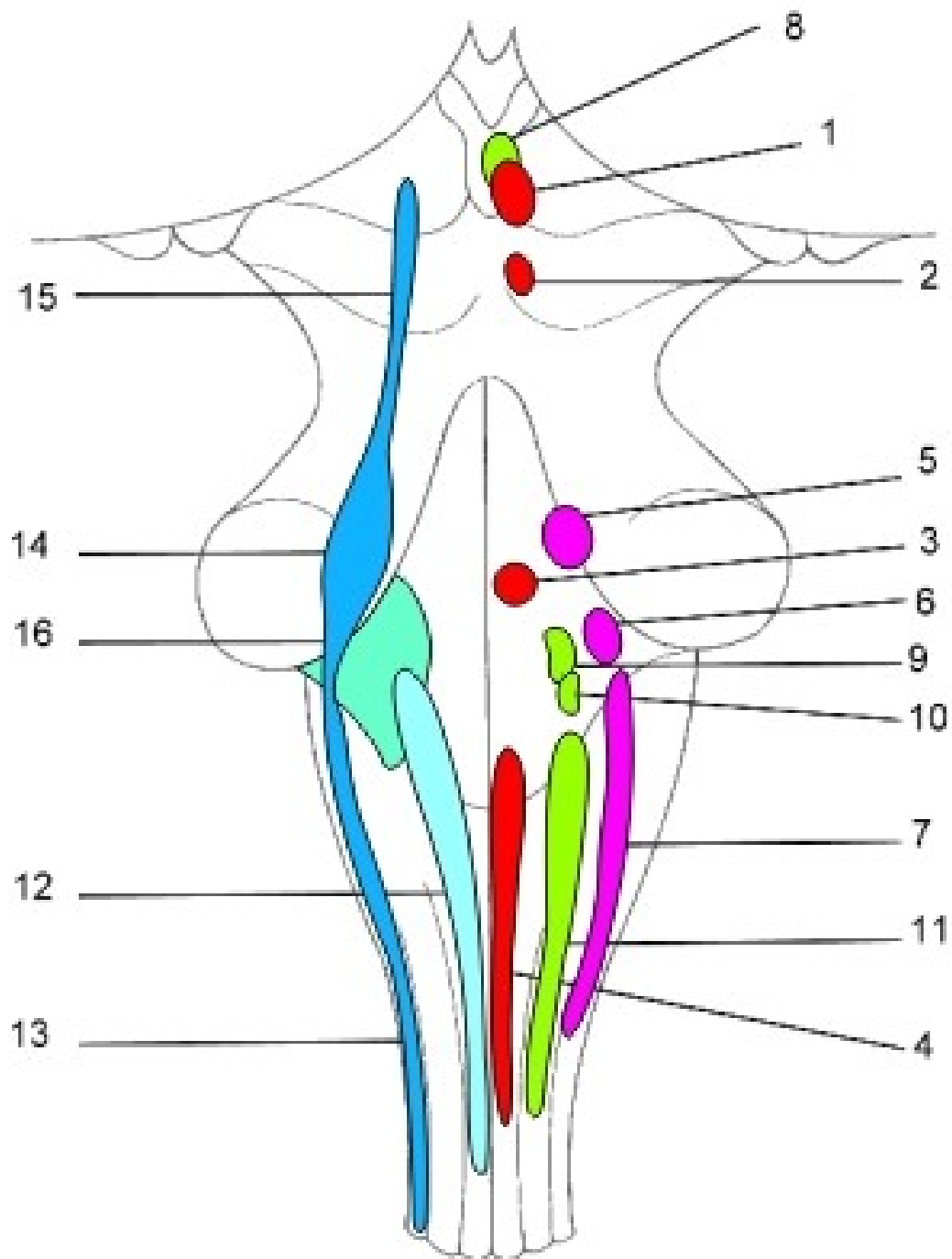

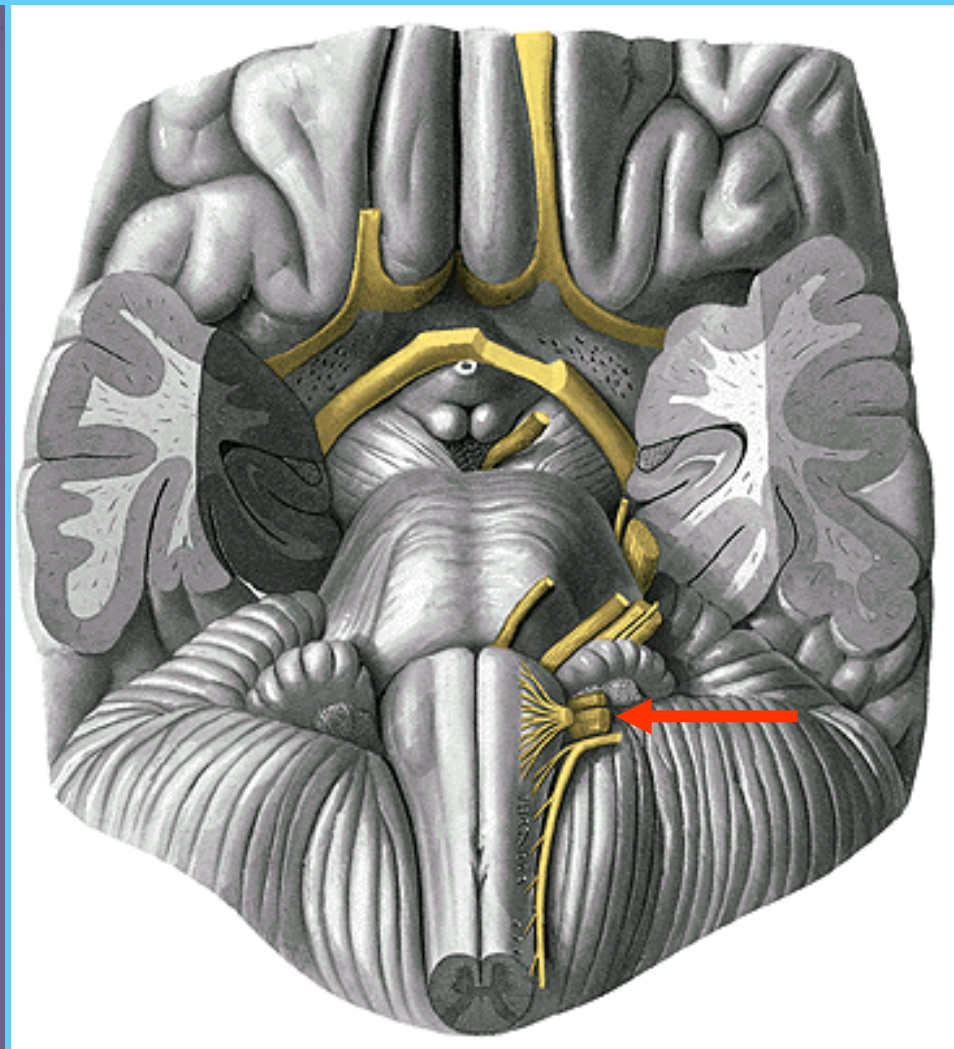
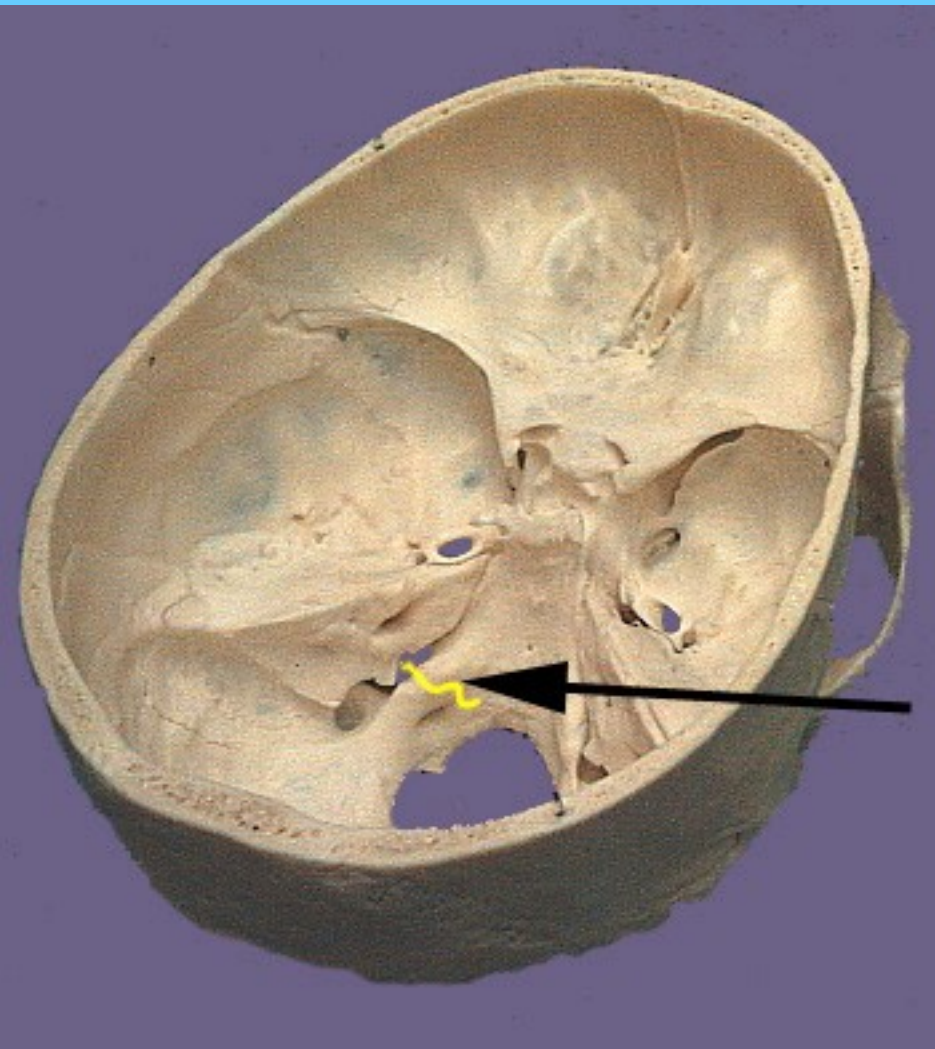

CN X

# CN X

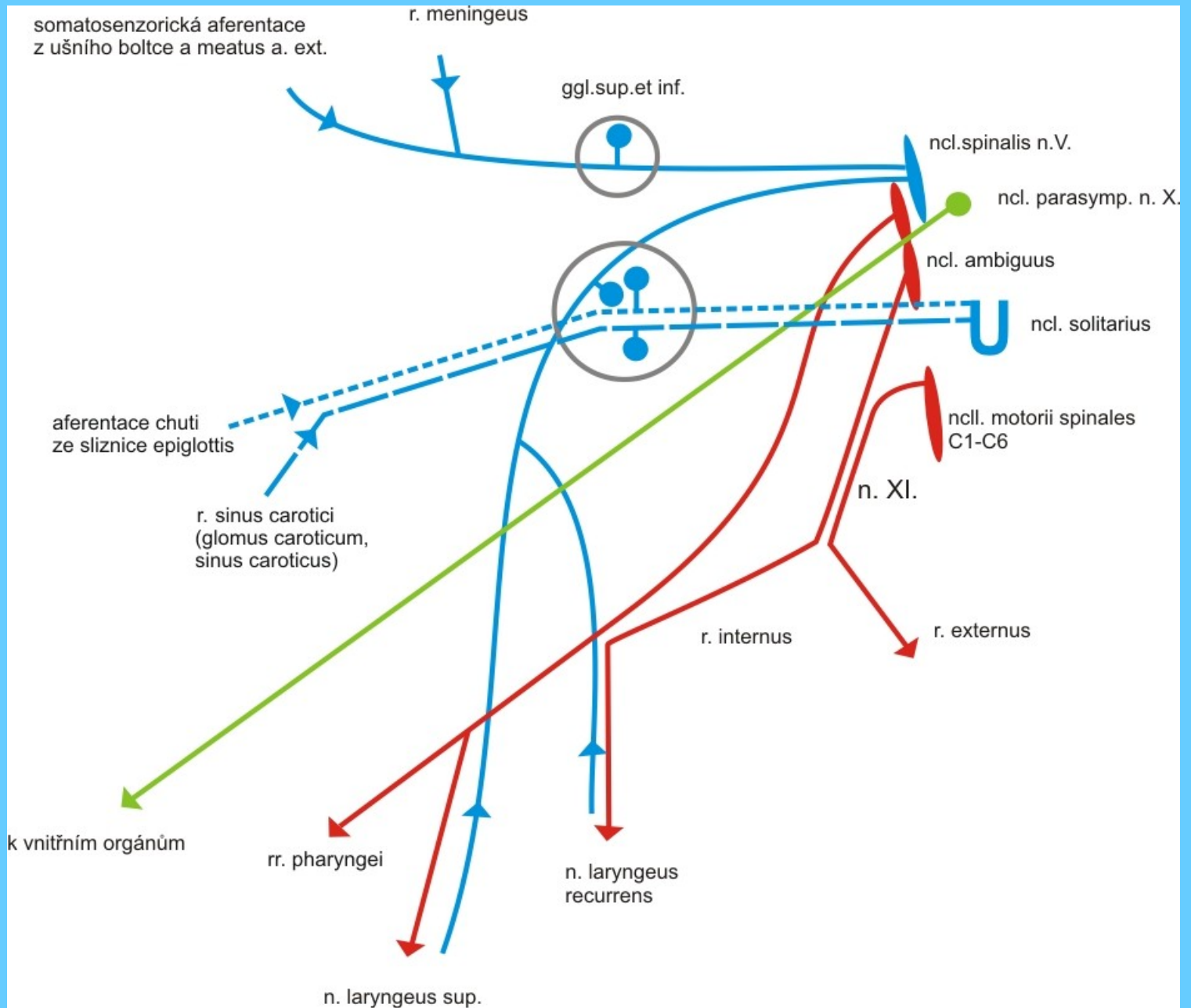

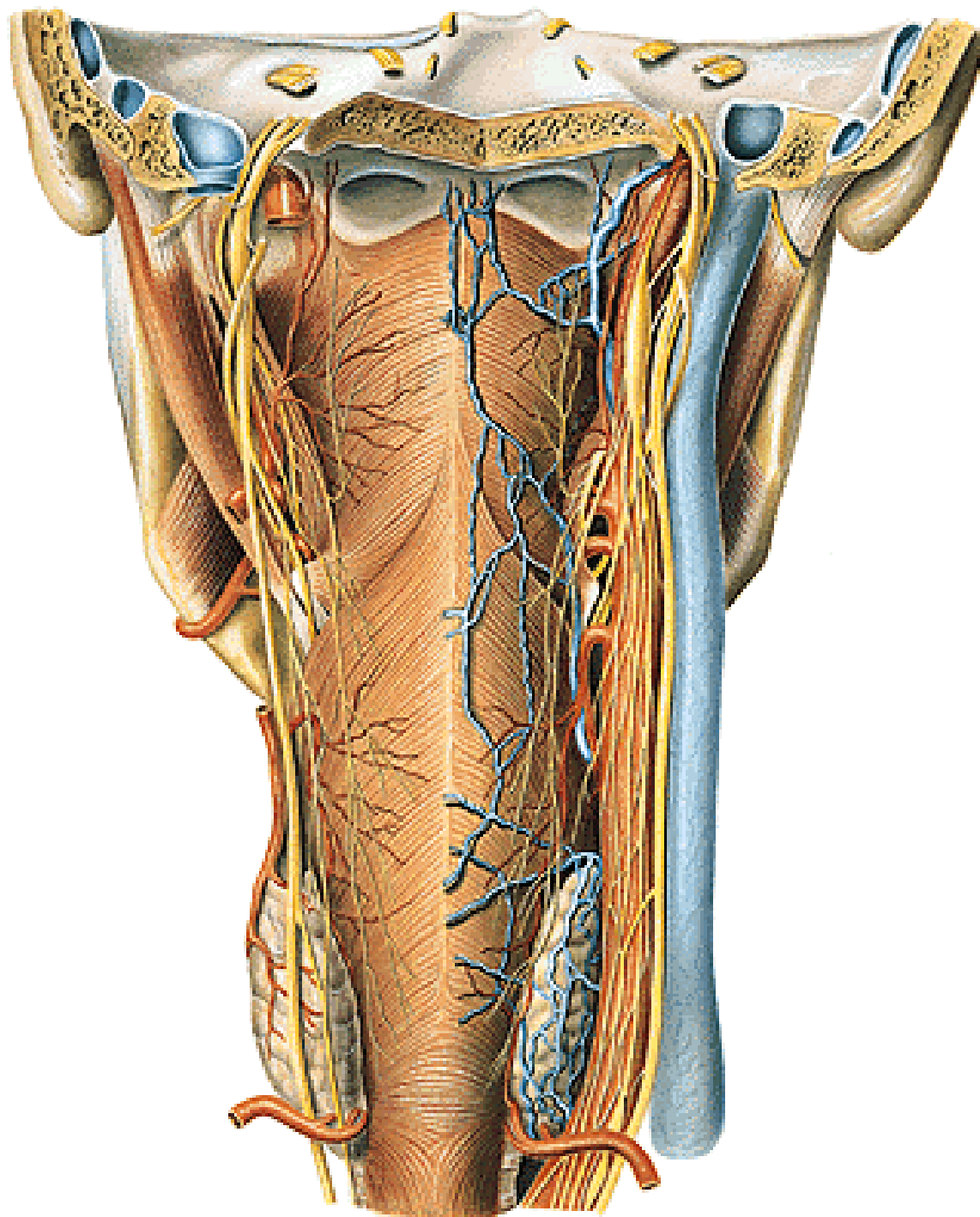

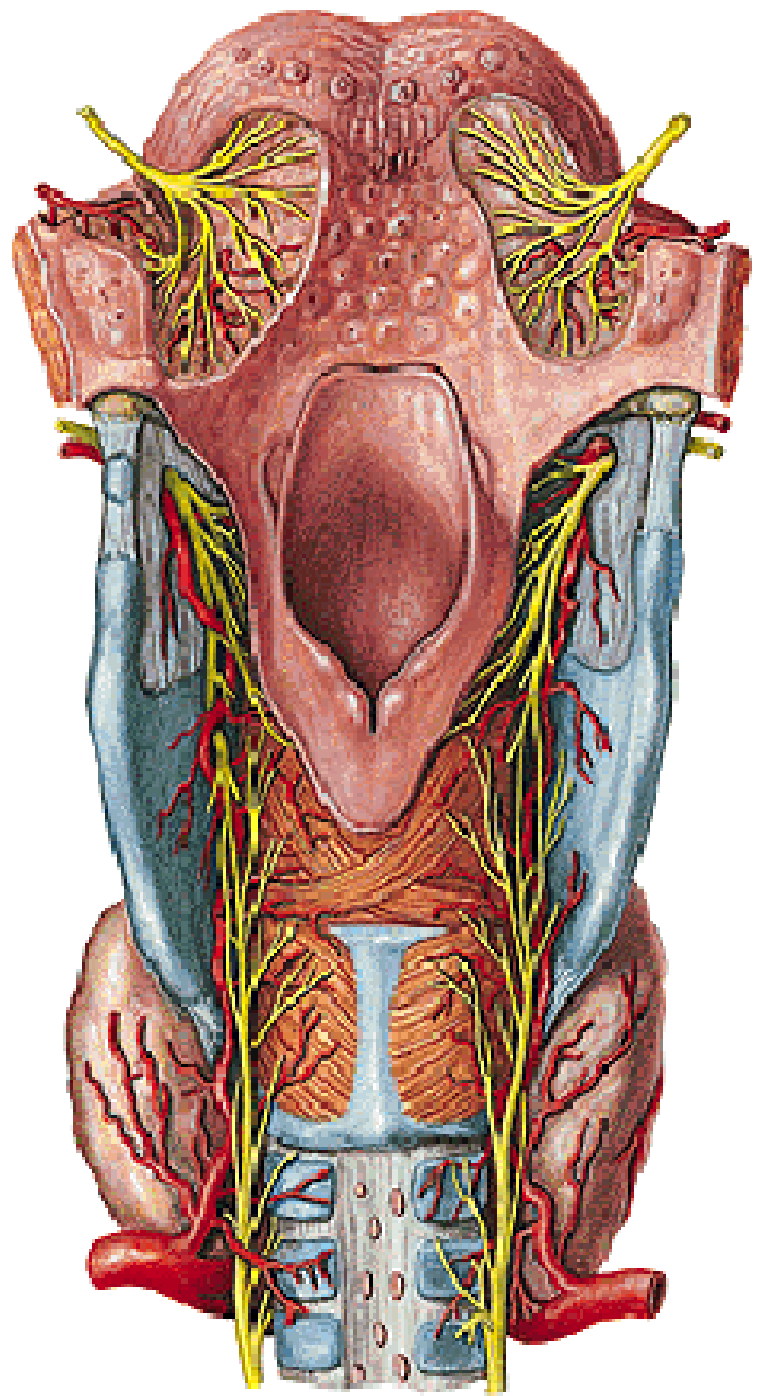
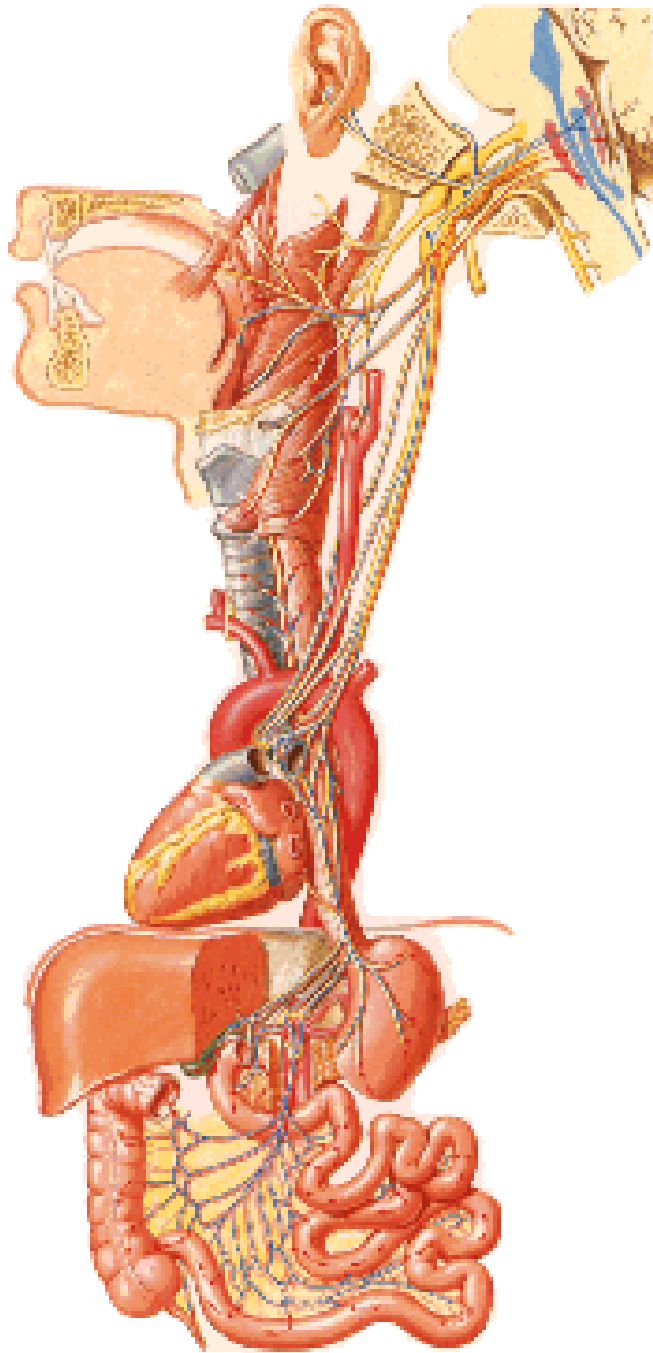

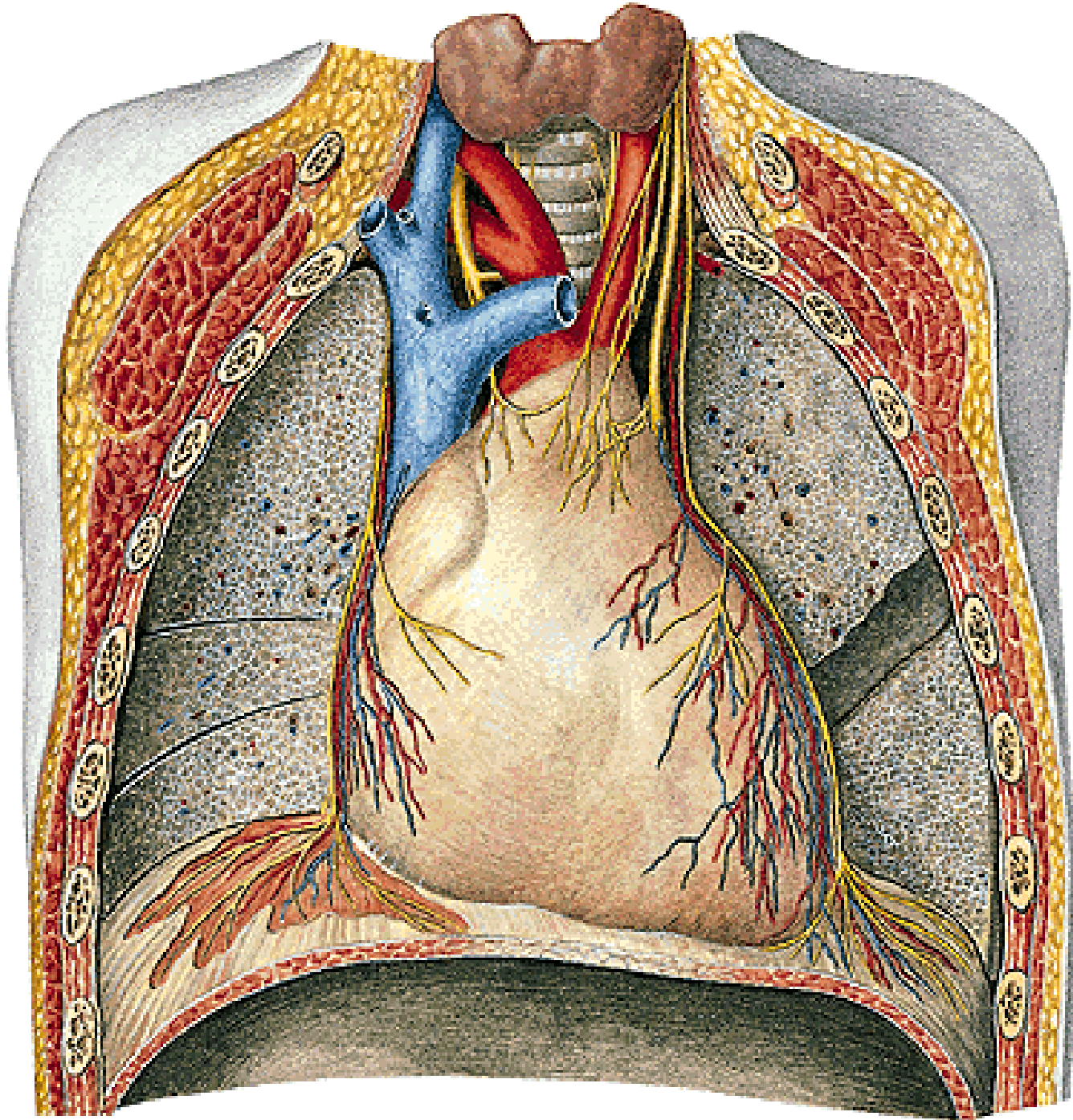

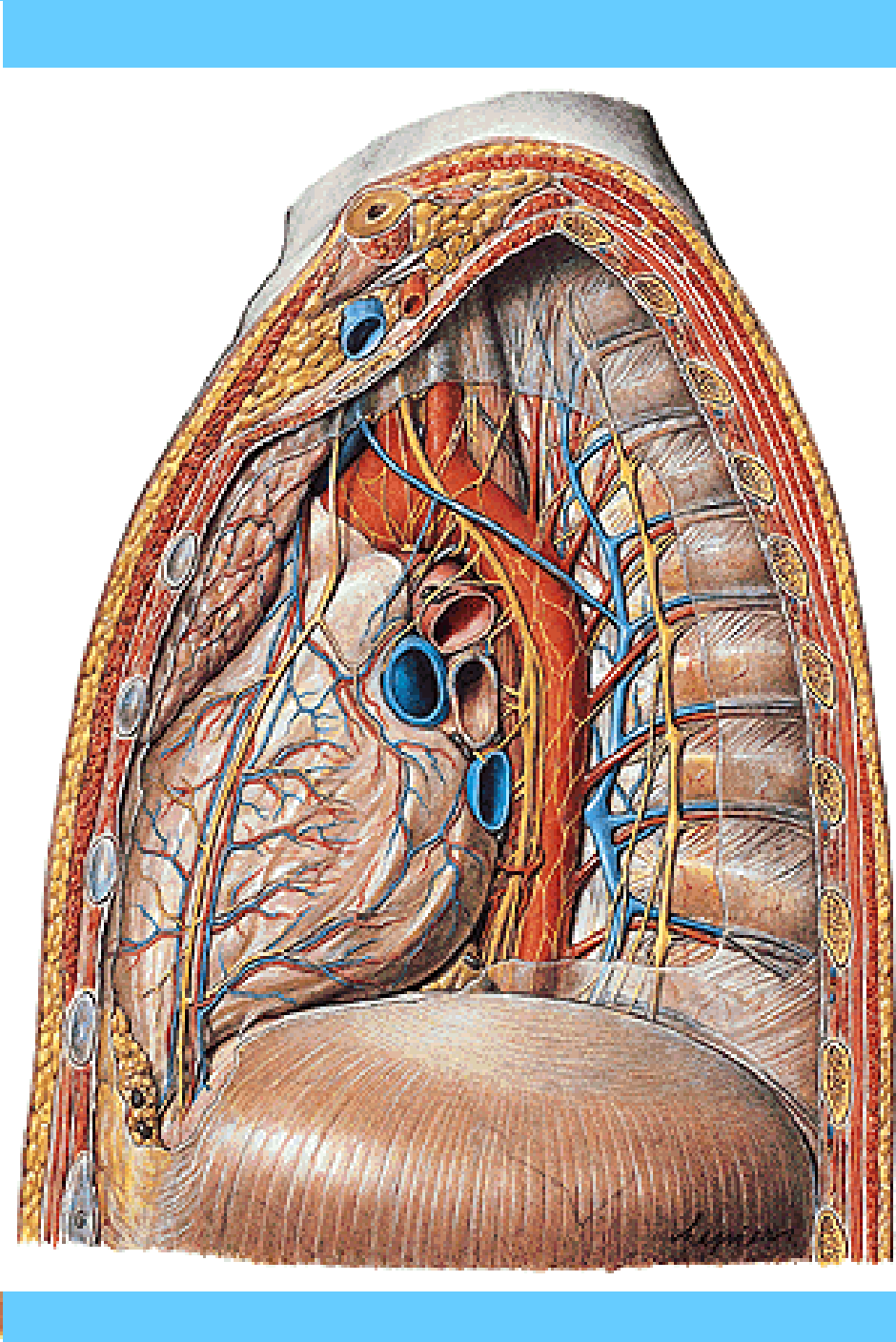
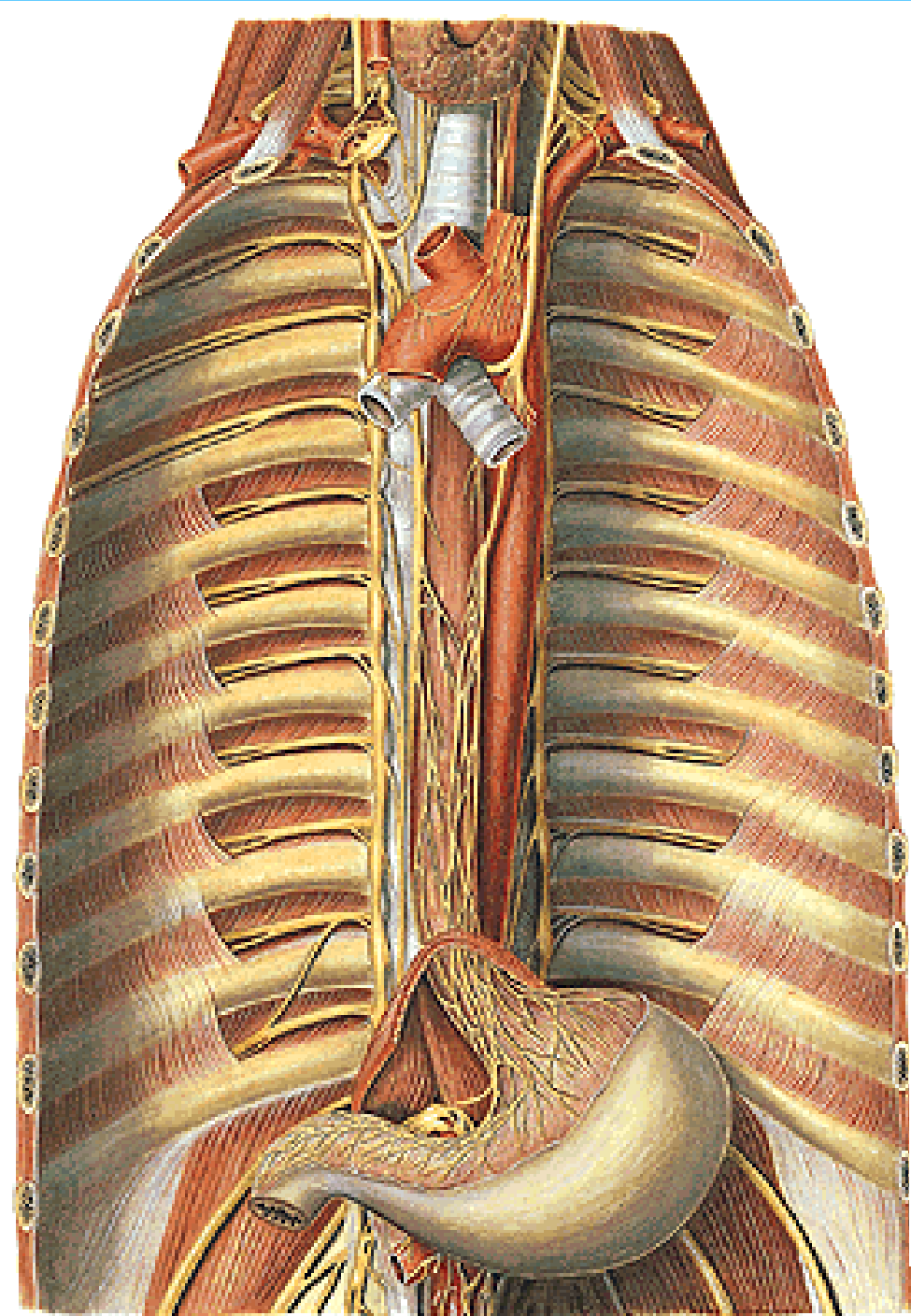



# NERVUS ACCESSORIUS

# CN XI

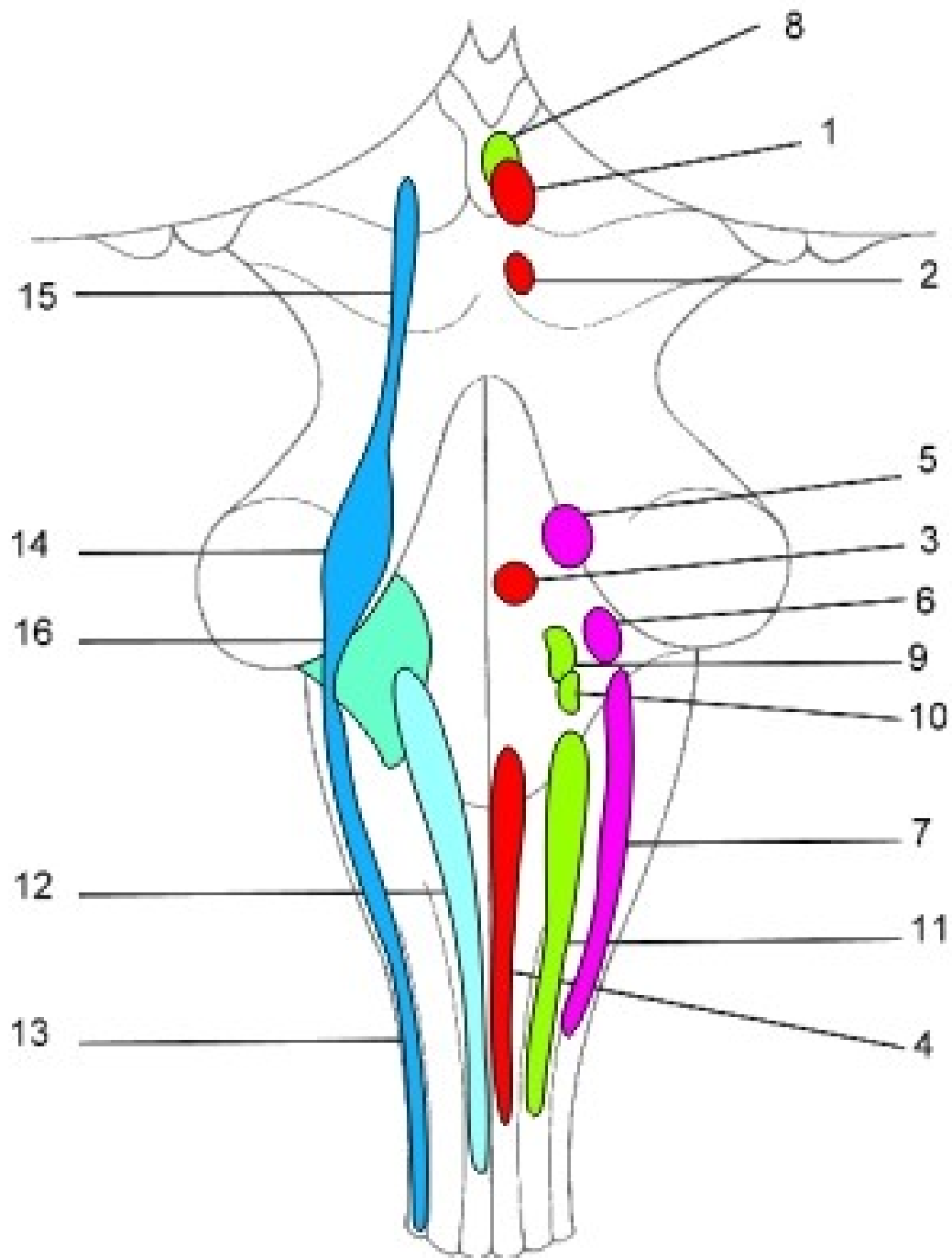

# n. XI.

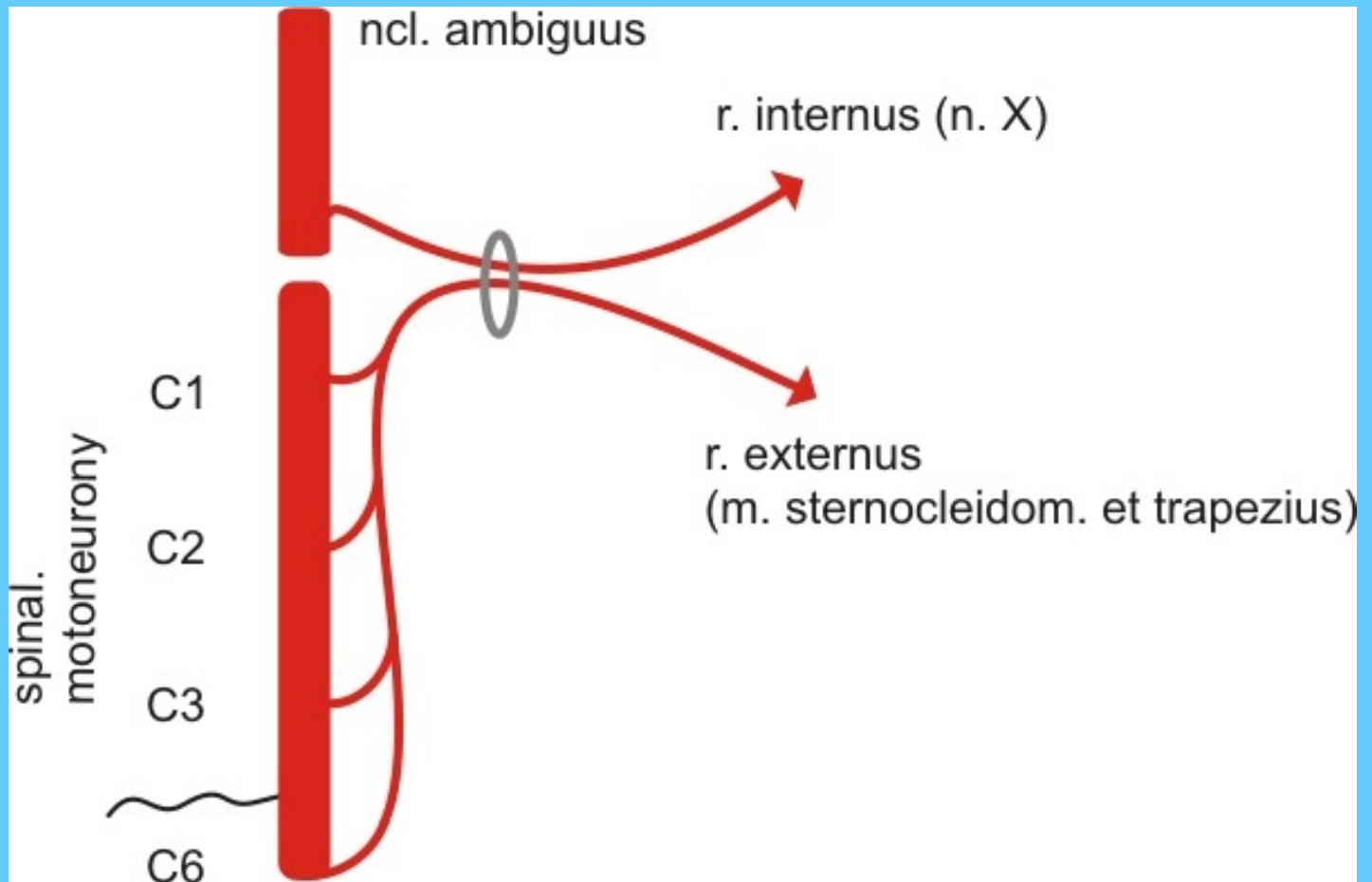

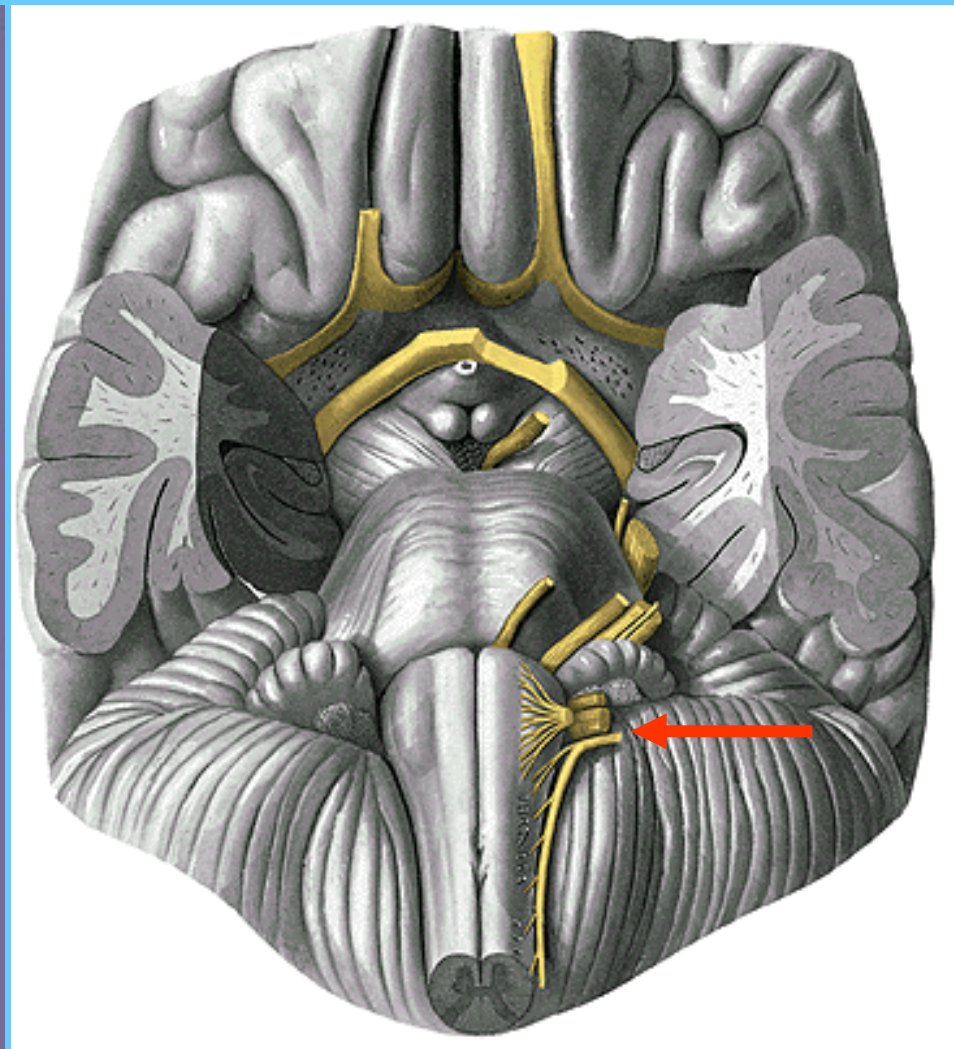
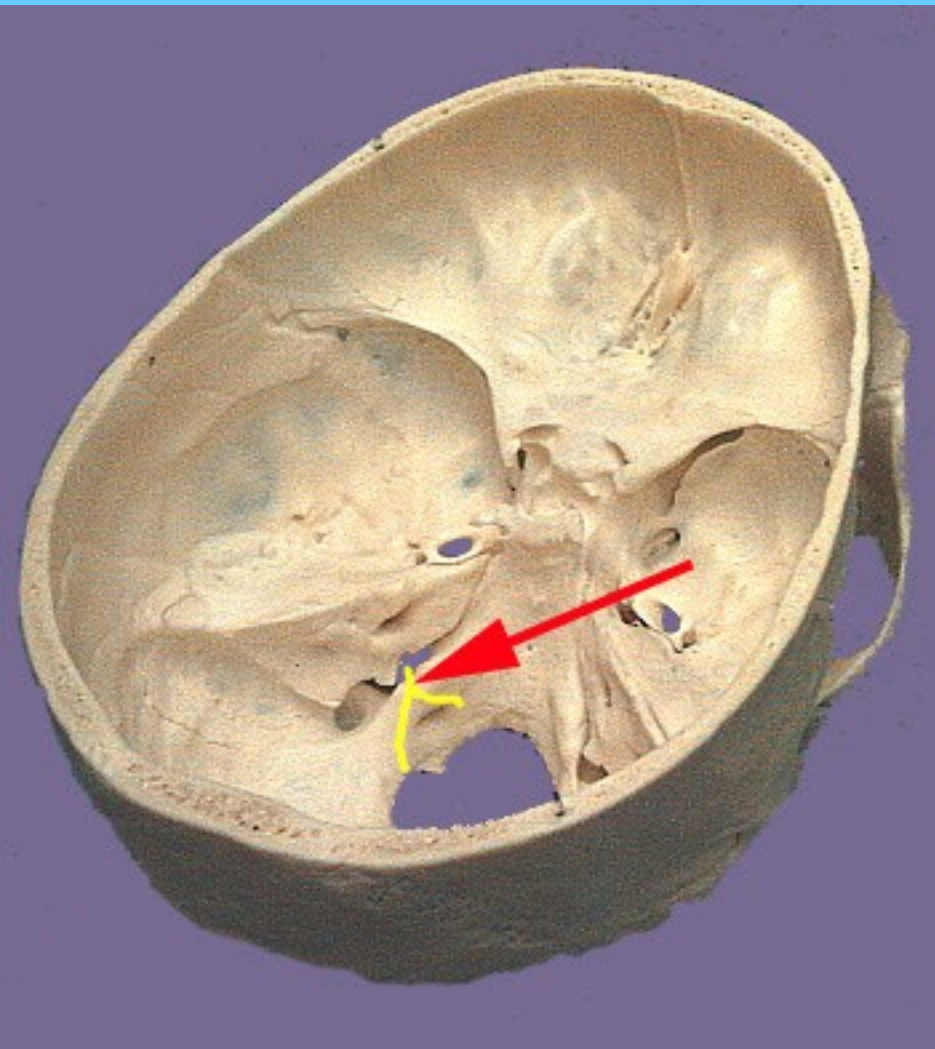

n. XI.

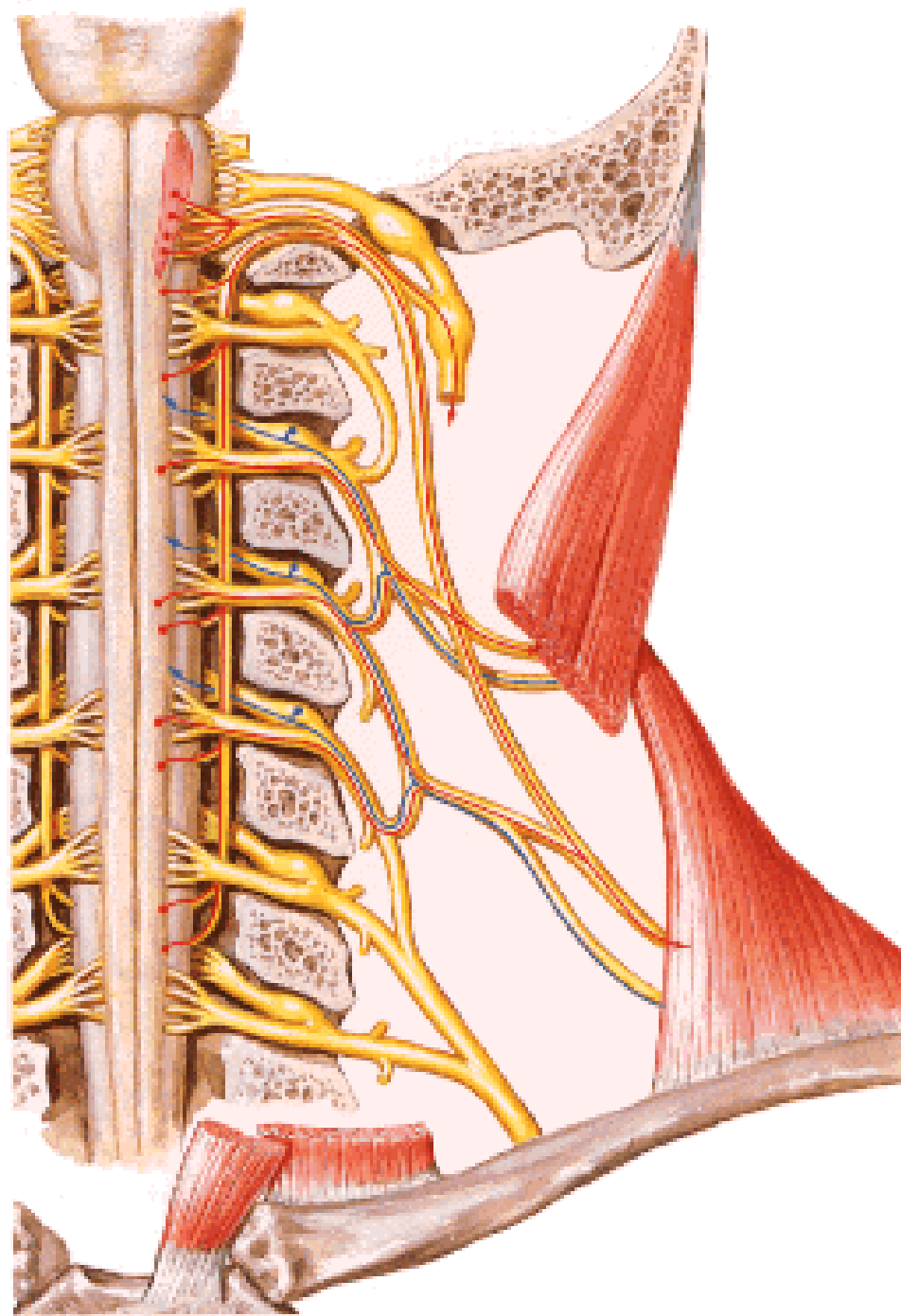

# NERVUS HYPOGLOSSUS

# CN XII

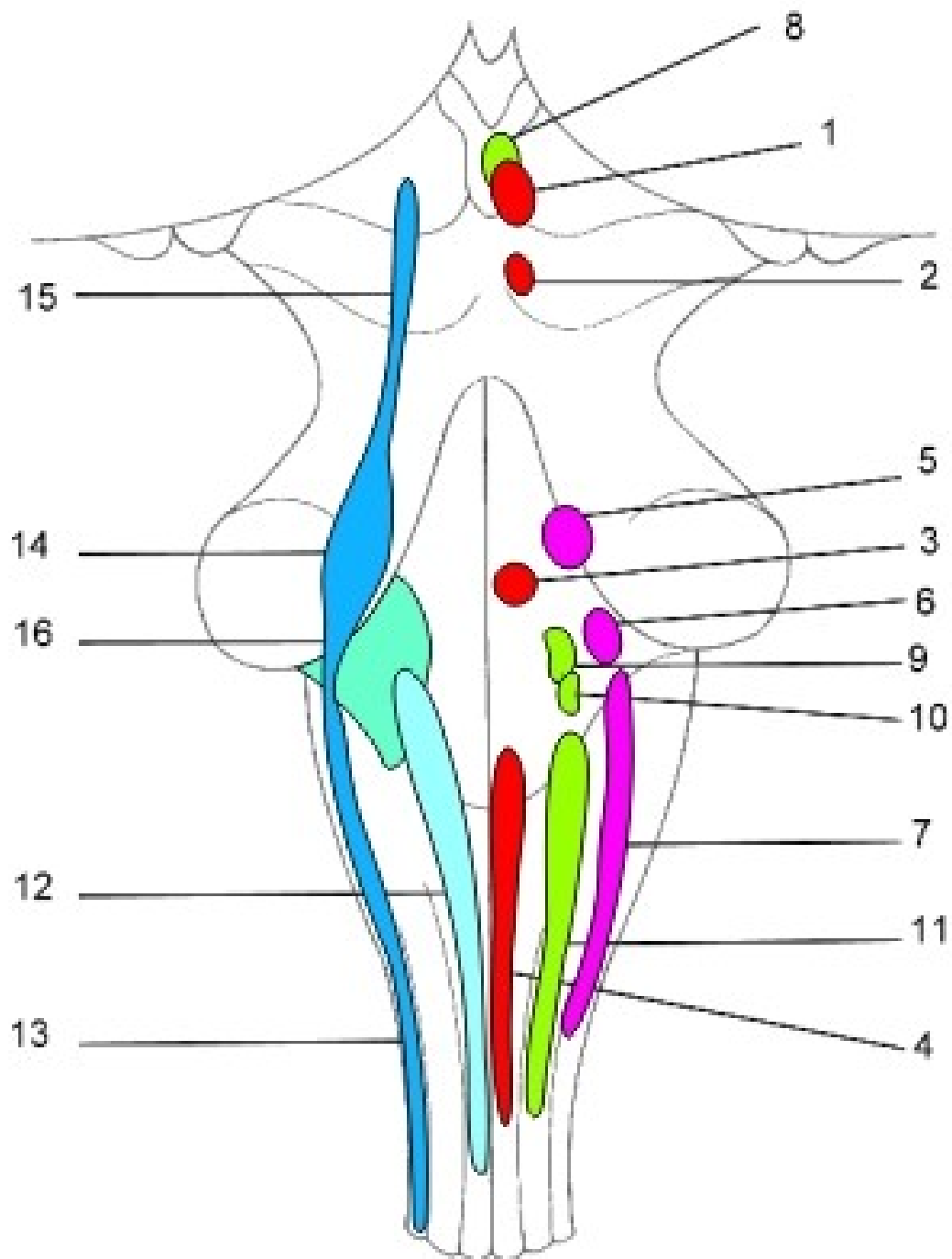

# CN XII

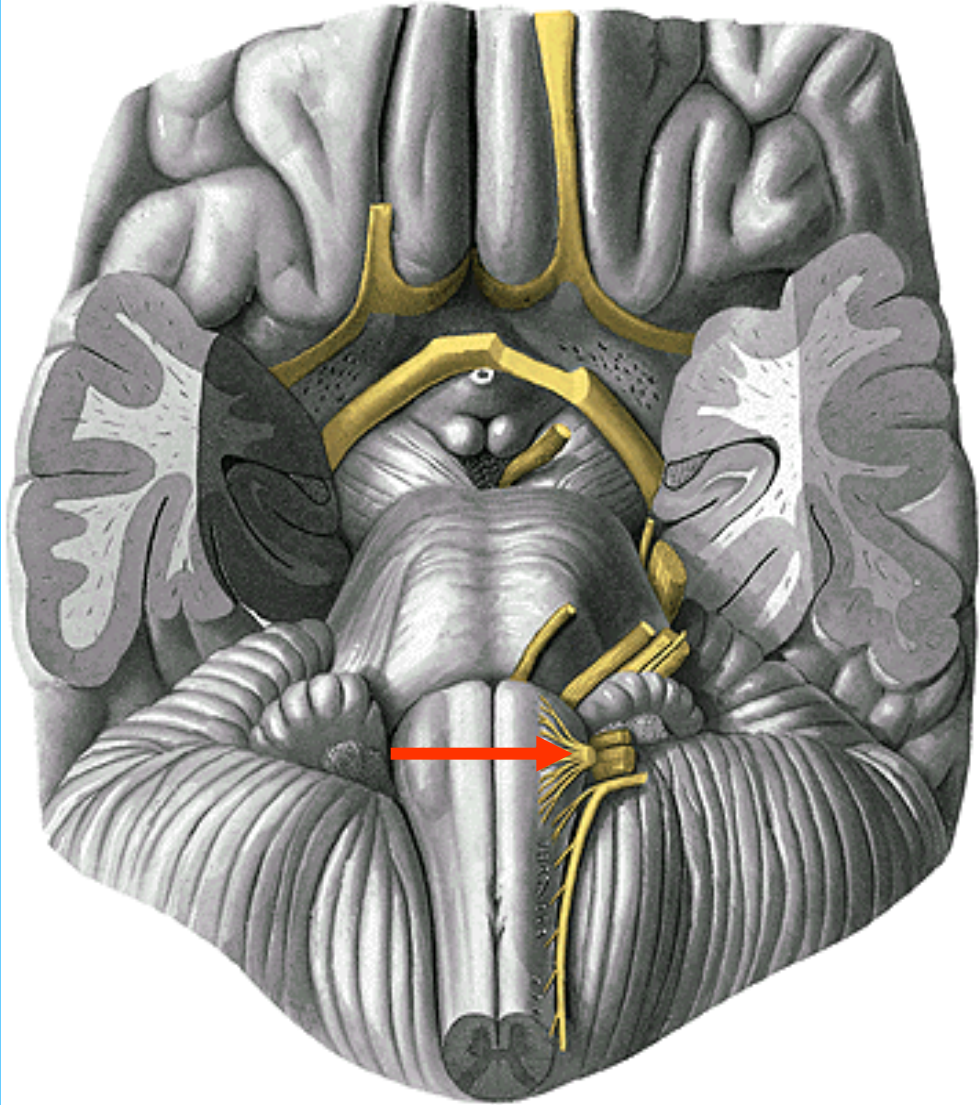
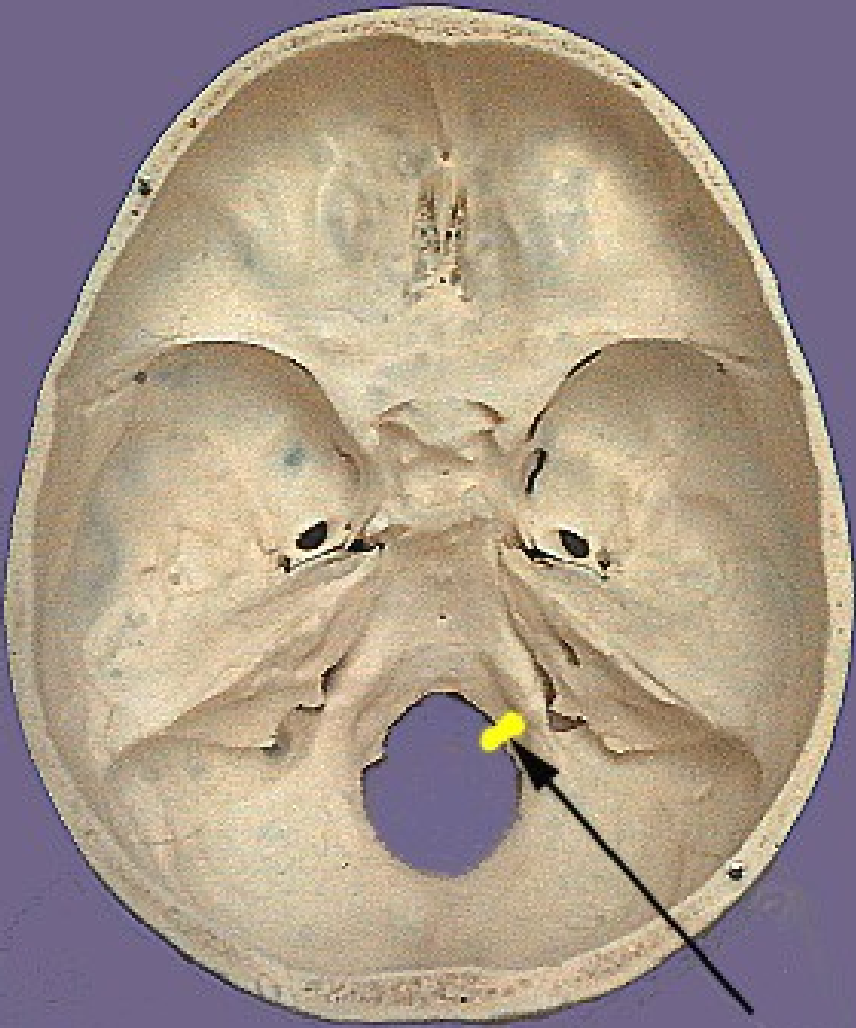



# n. XII.

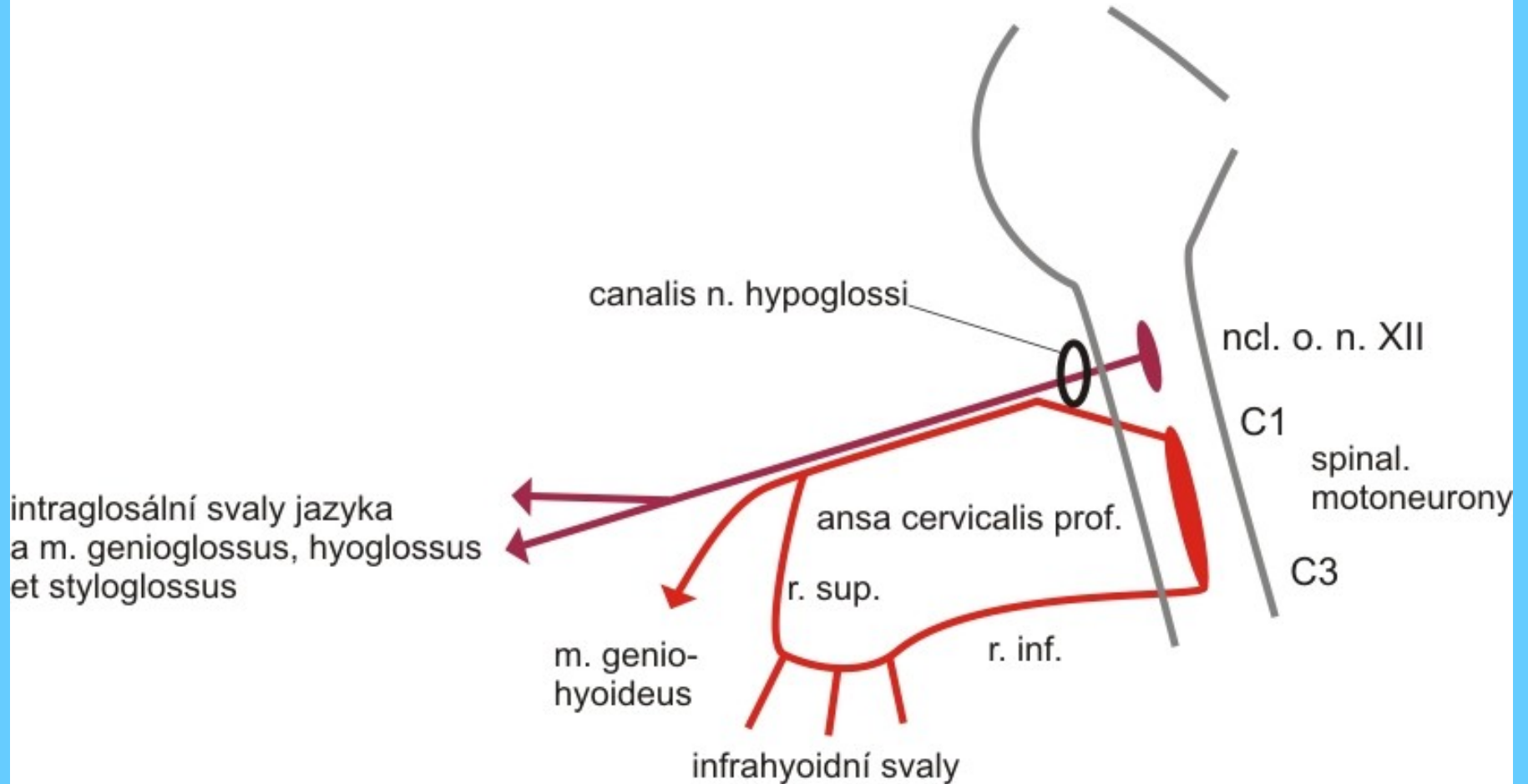

CN XII

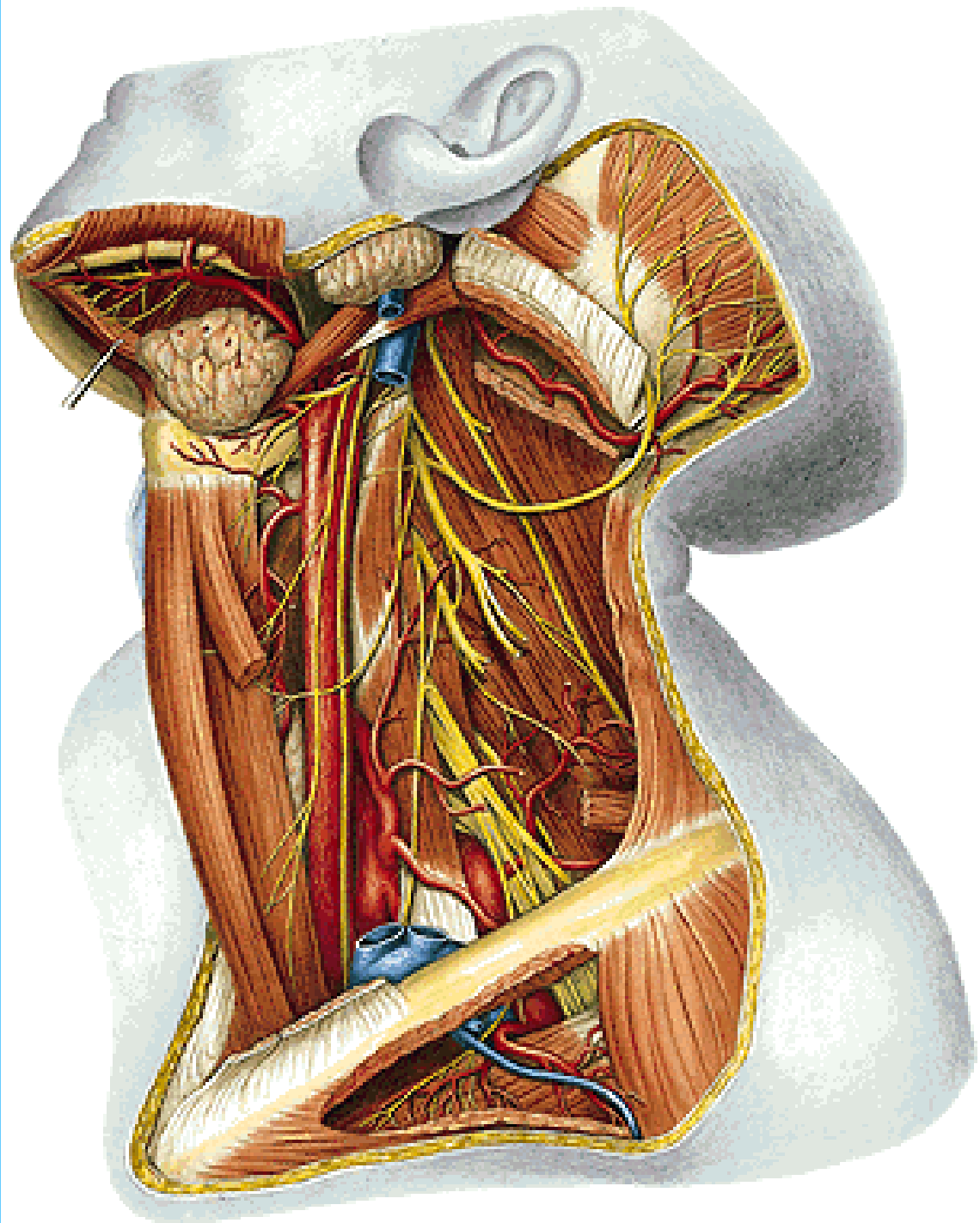

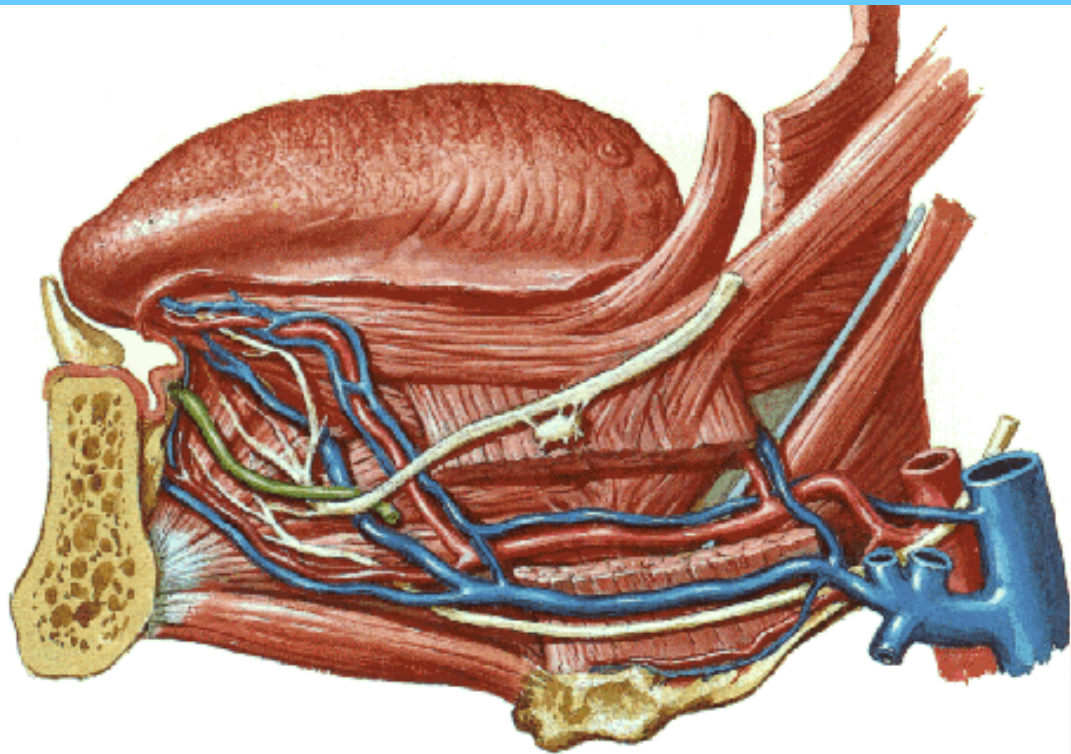

**CN XII**

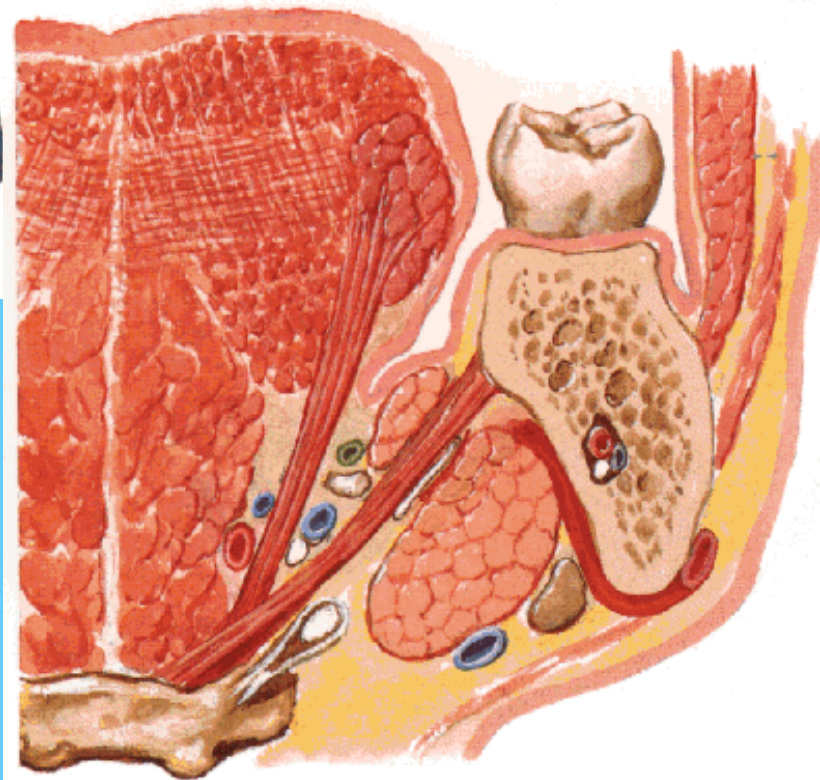

Sectioned behind 1st molar tooth

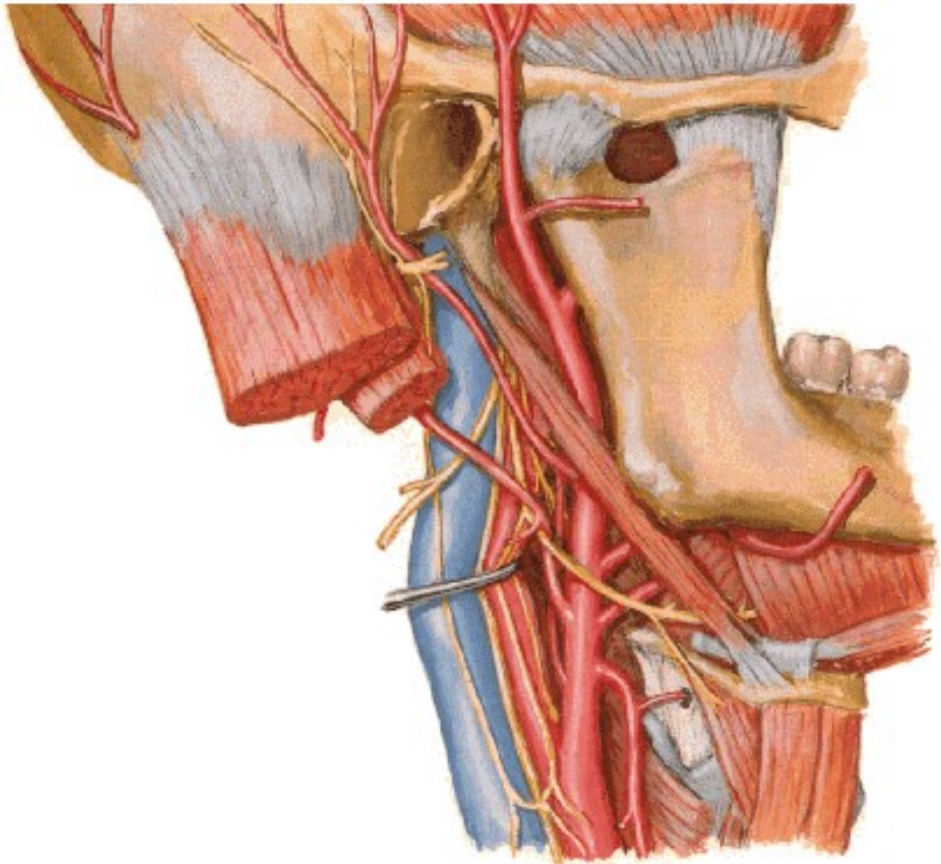

**CN XII**

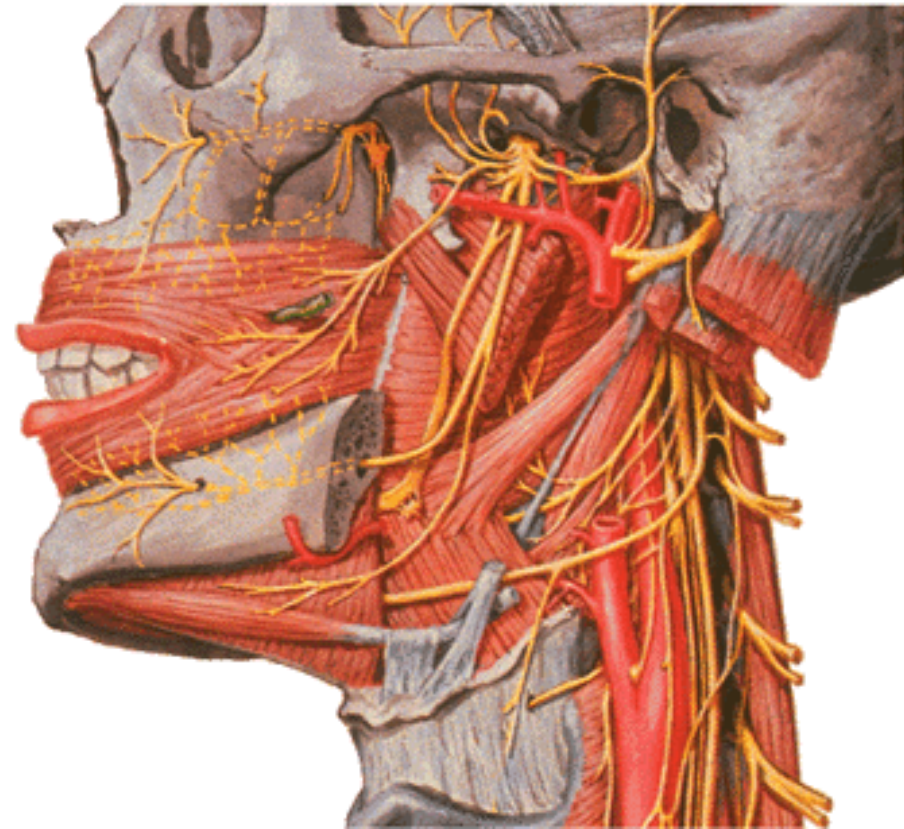

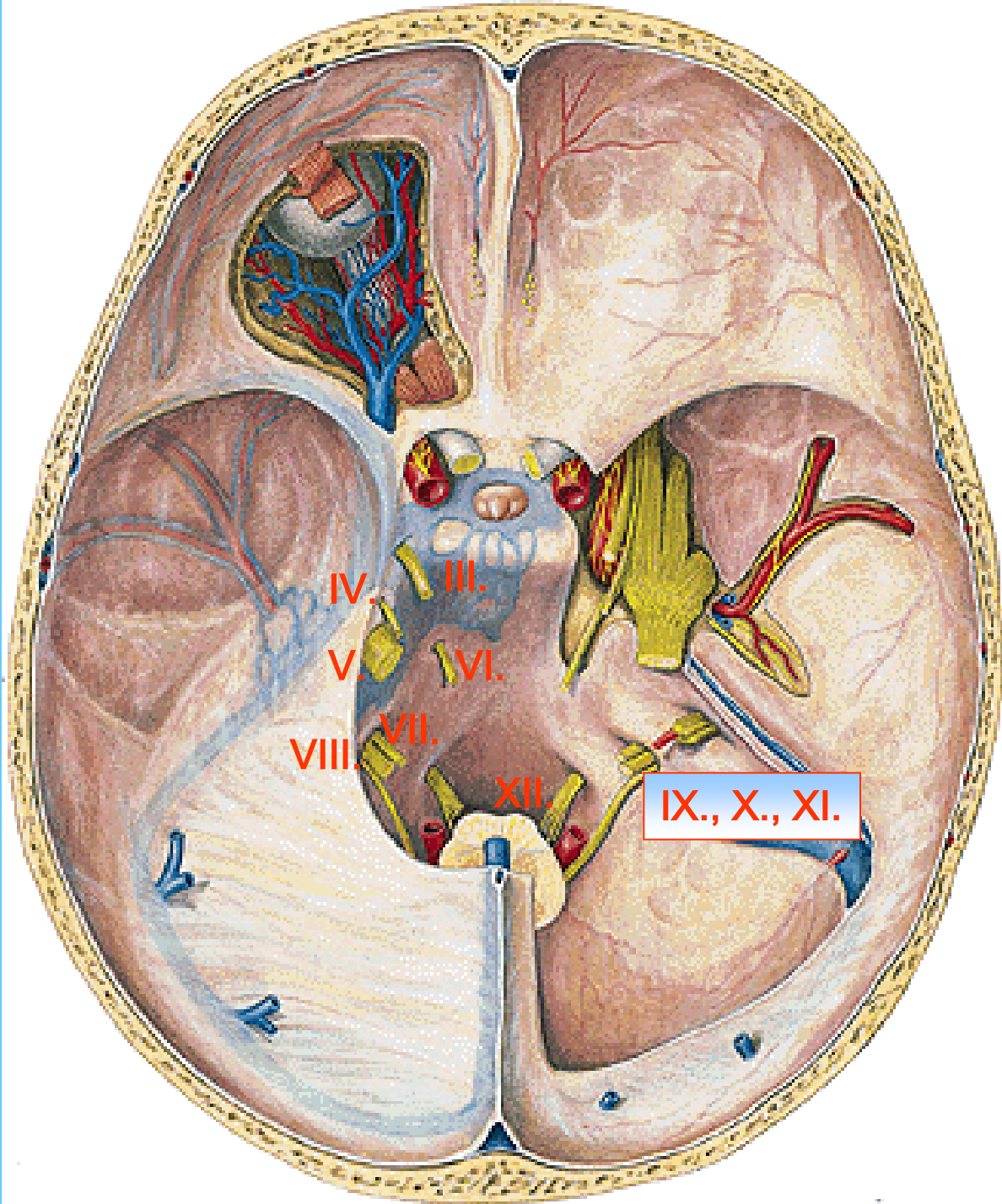

# PARASYMPATHETIC GANGLIA

# GANGLION CILIARE



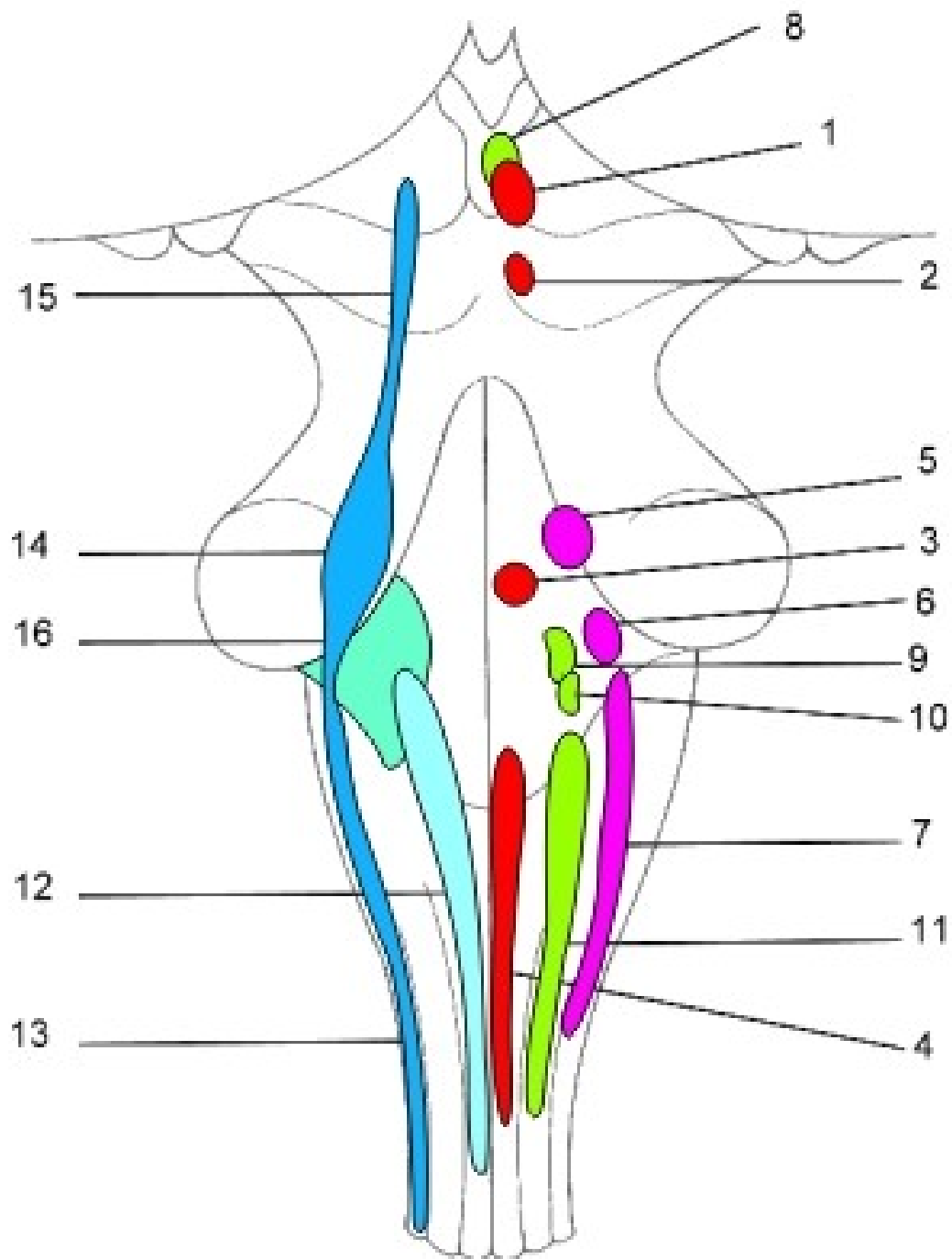



Ggl. ciliare

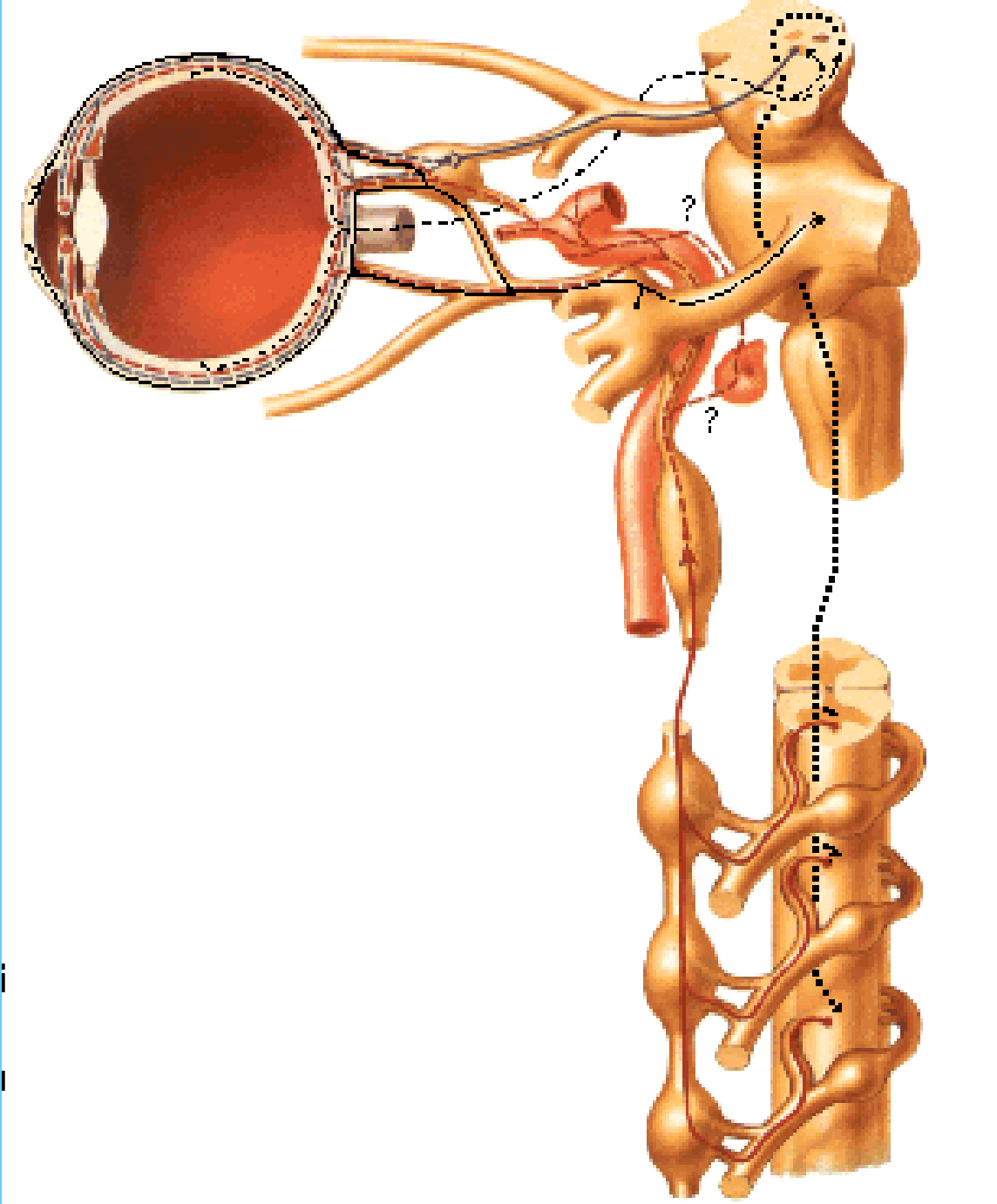

# Parasympathetic fibres

**M. sphincter pupillae**

**Miosis**

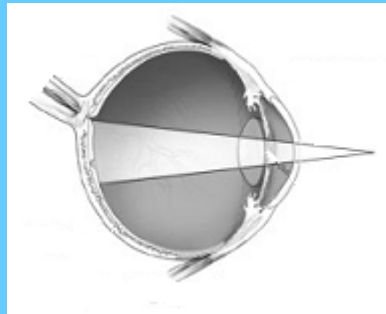

# Sympathetic fibres

**M. dilatator pupillae**

**Mydriasis**



**M. ciliaris**

**Akomodation**

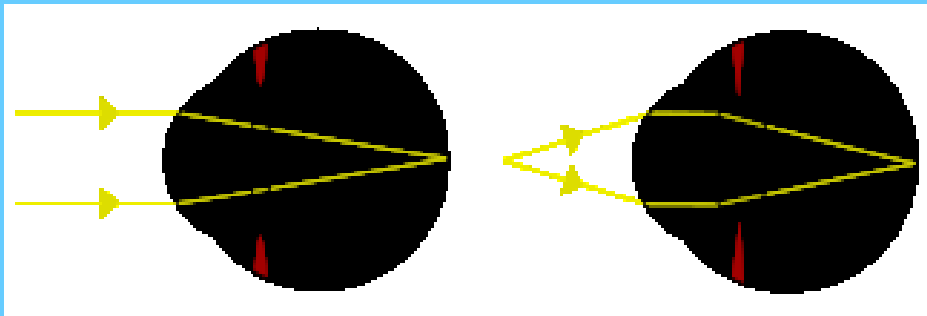

# GANGLION PTERYGOPALATINUM

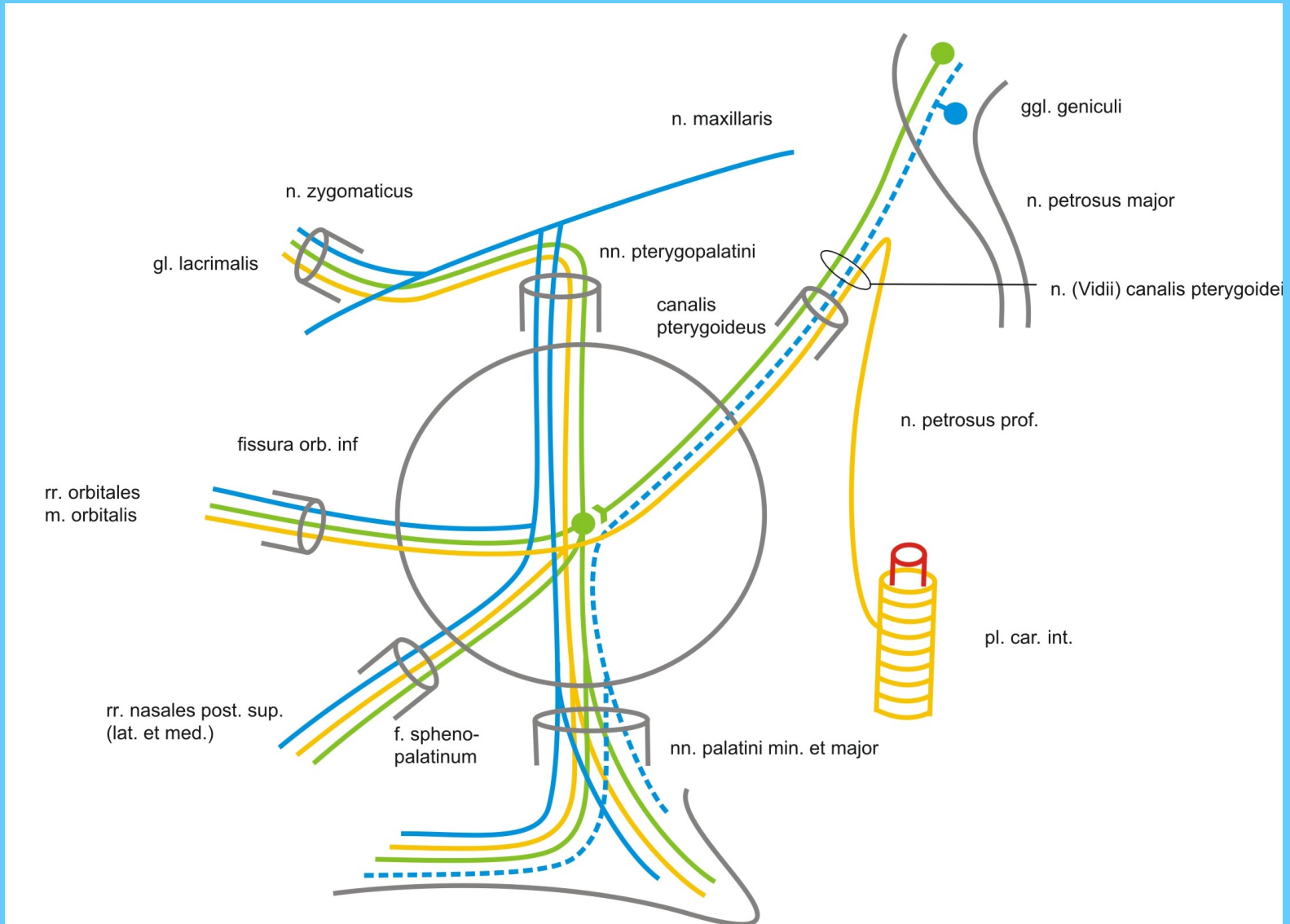

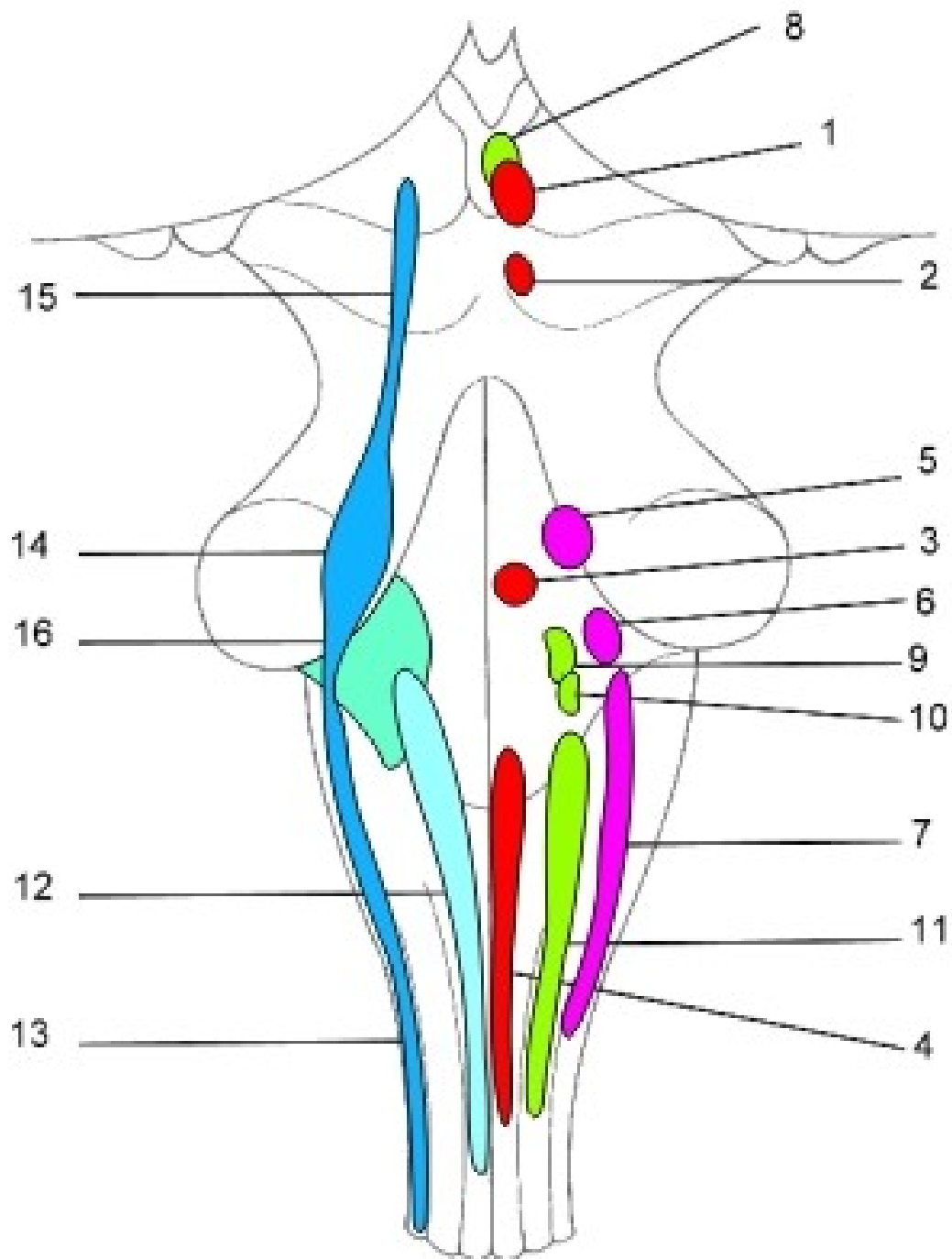

# N. canalis pterygoidei

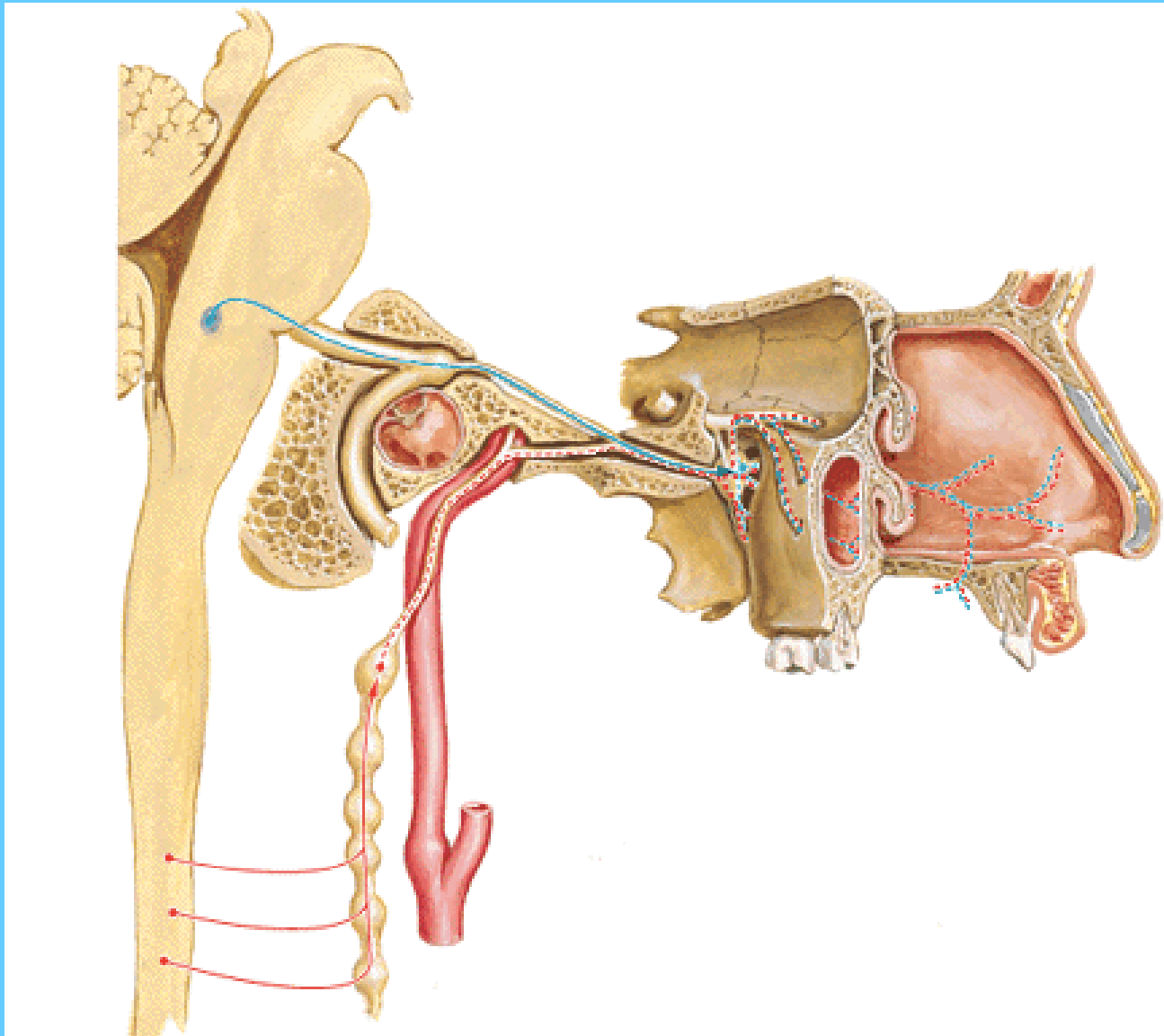

## N. petrosus major

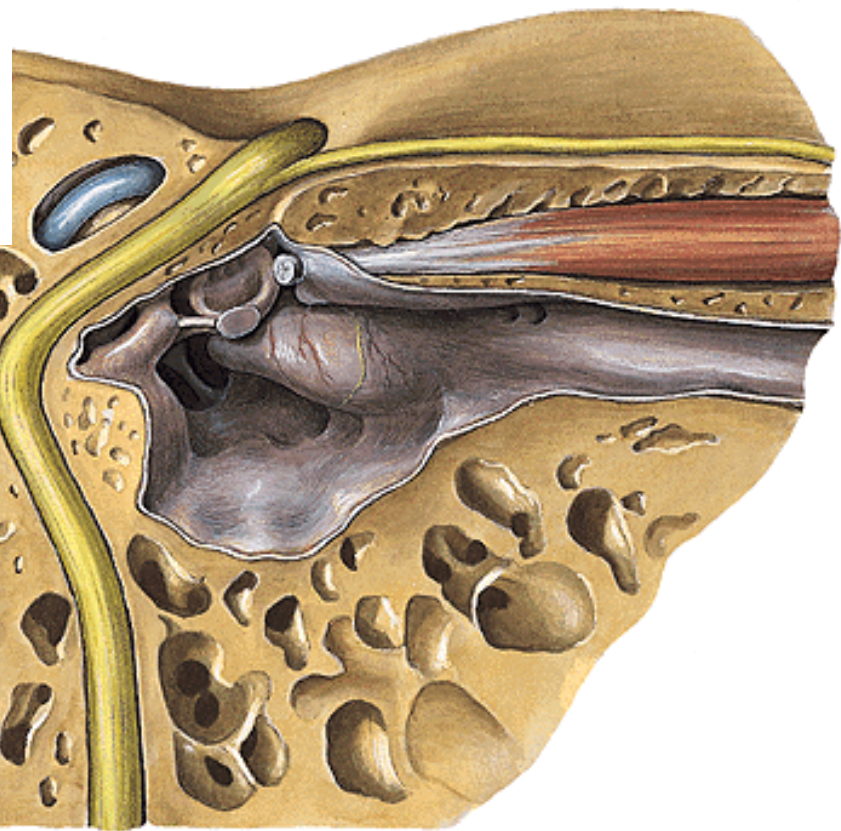
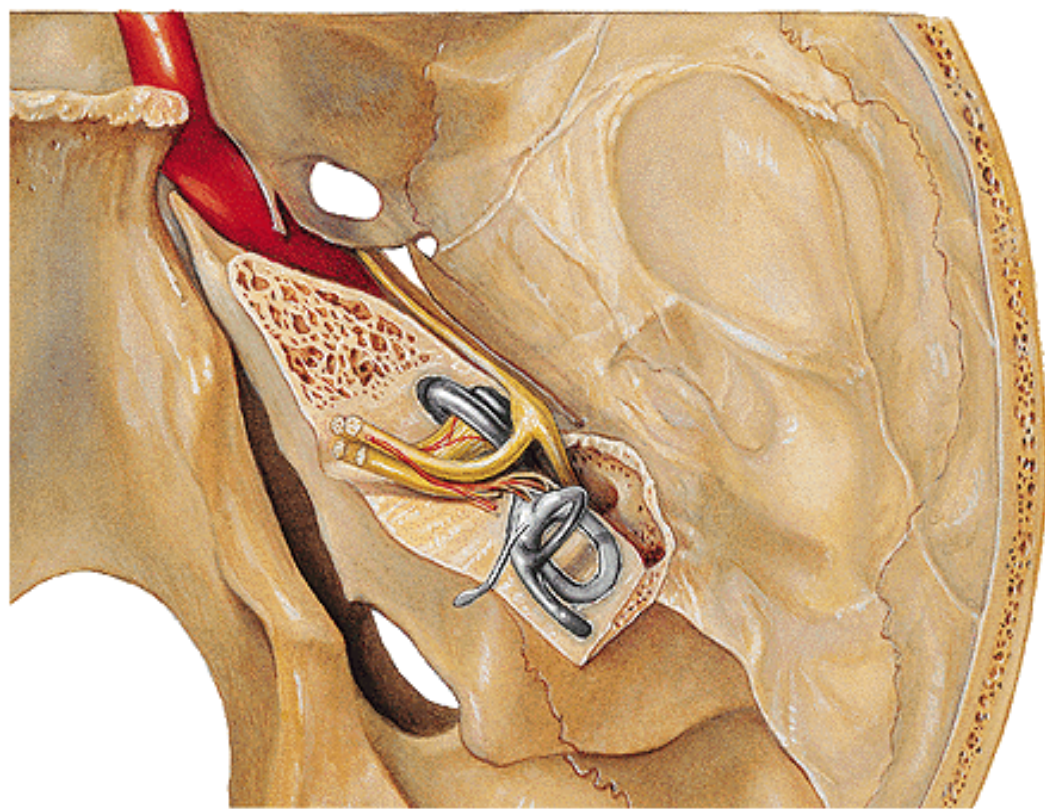

# GANGLION PTERYGOPALATINUM

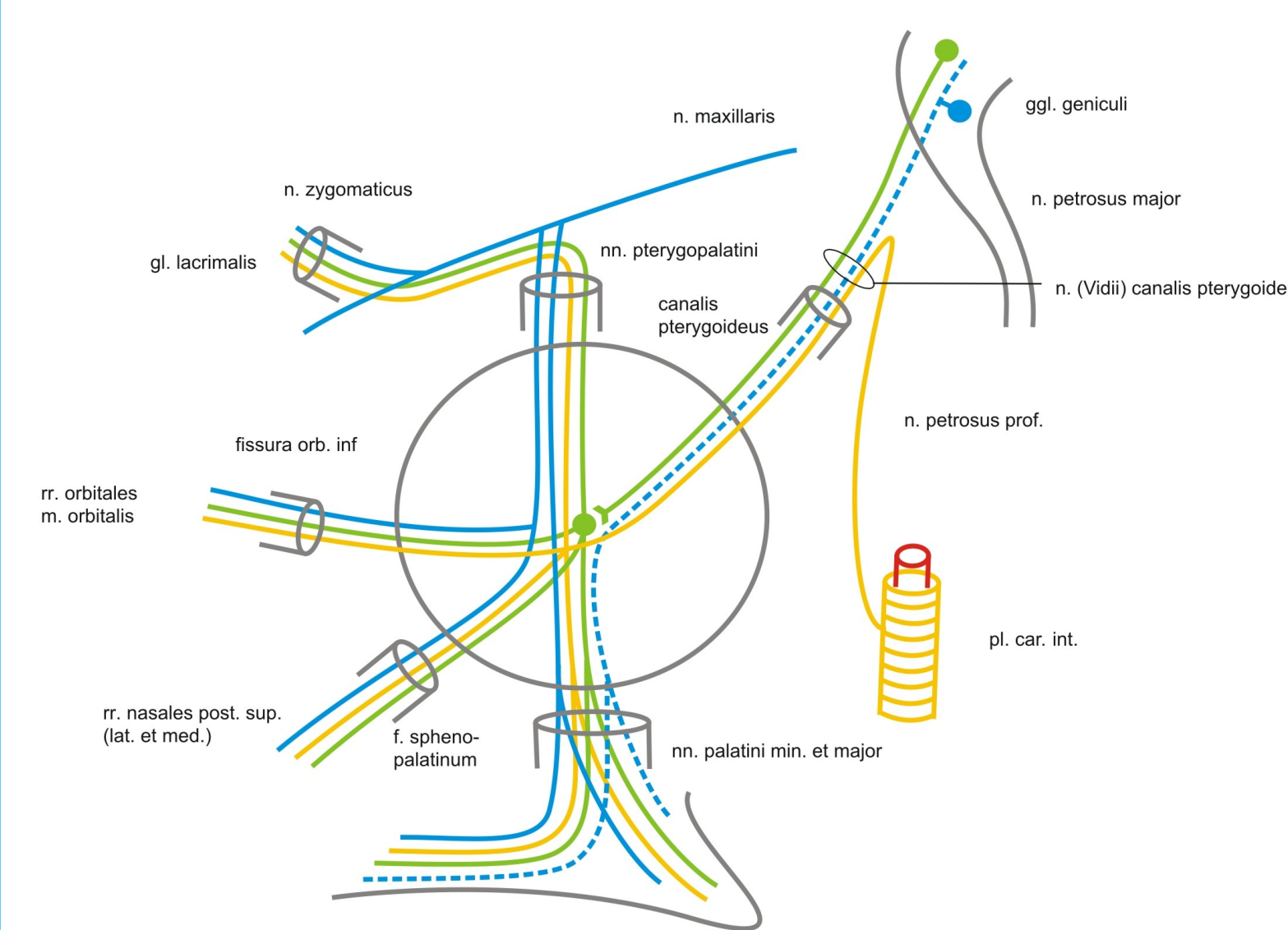

**R. communicans cum nervo zygomatico**

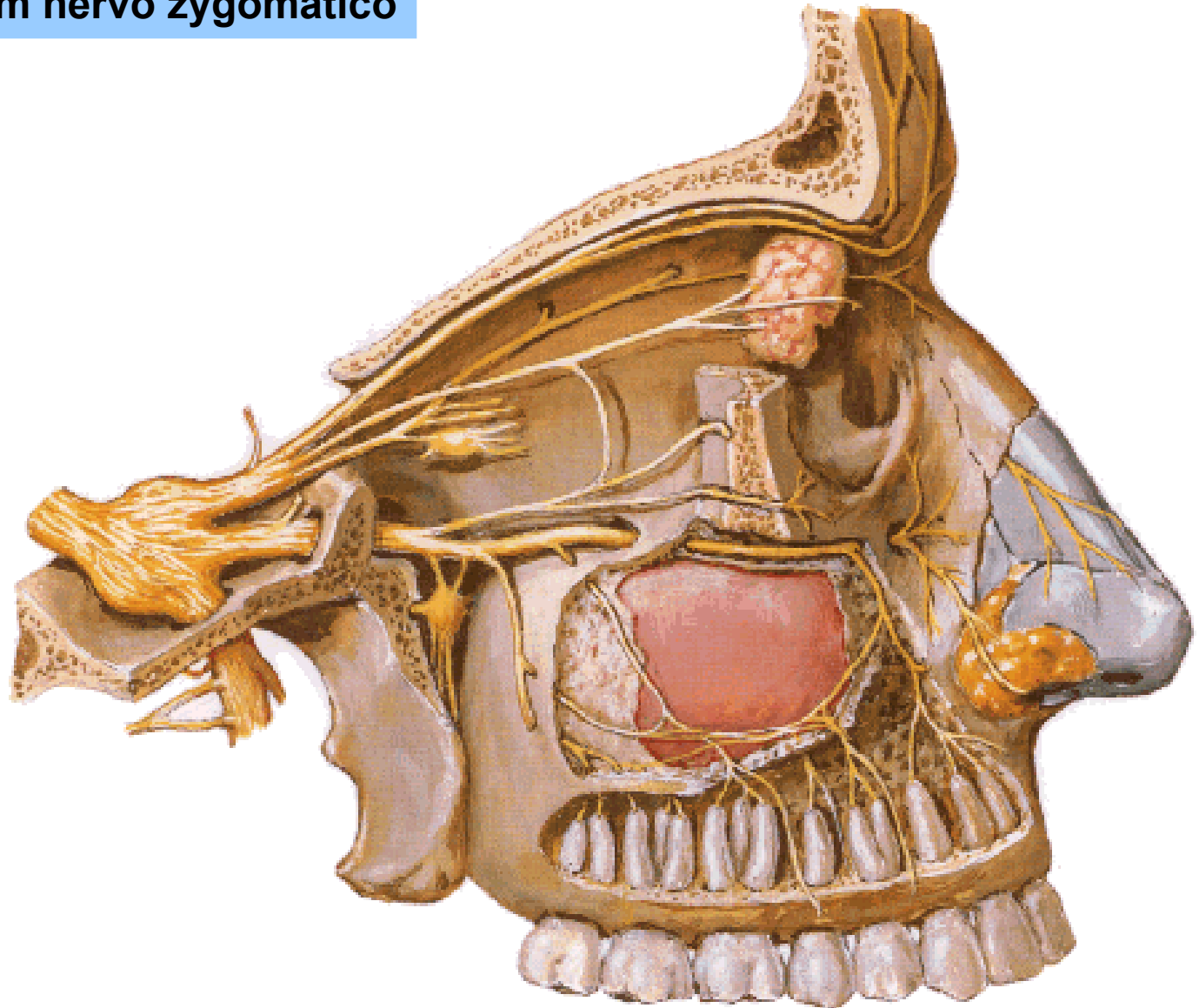



## Rr. nasales posteriores mediales et laterales

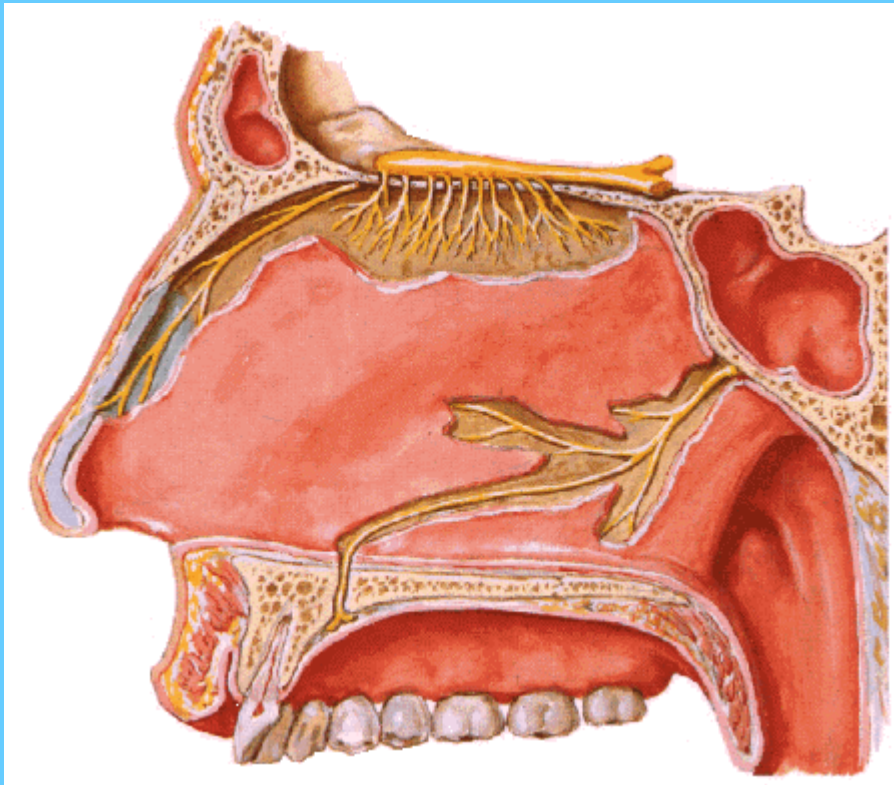

**N. nasopalatinus**

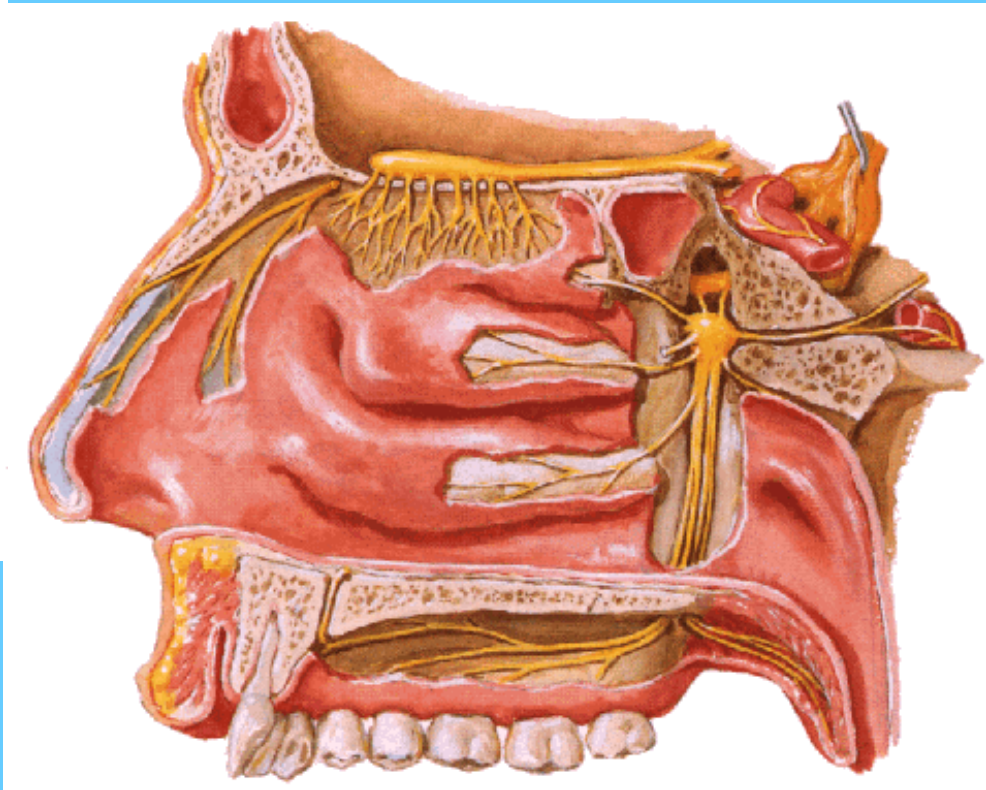

**N. palatinus major**  
**Nn. palatini minores**

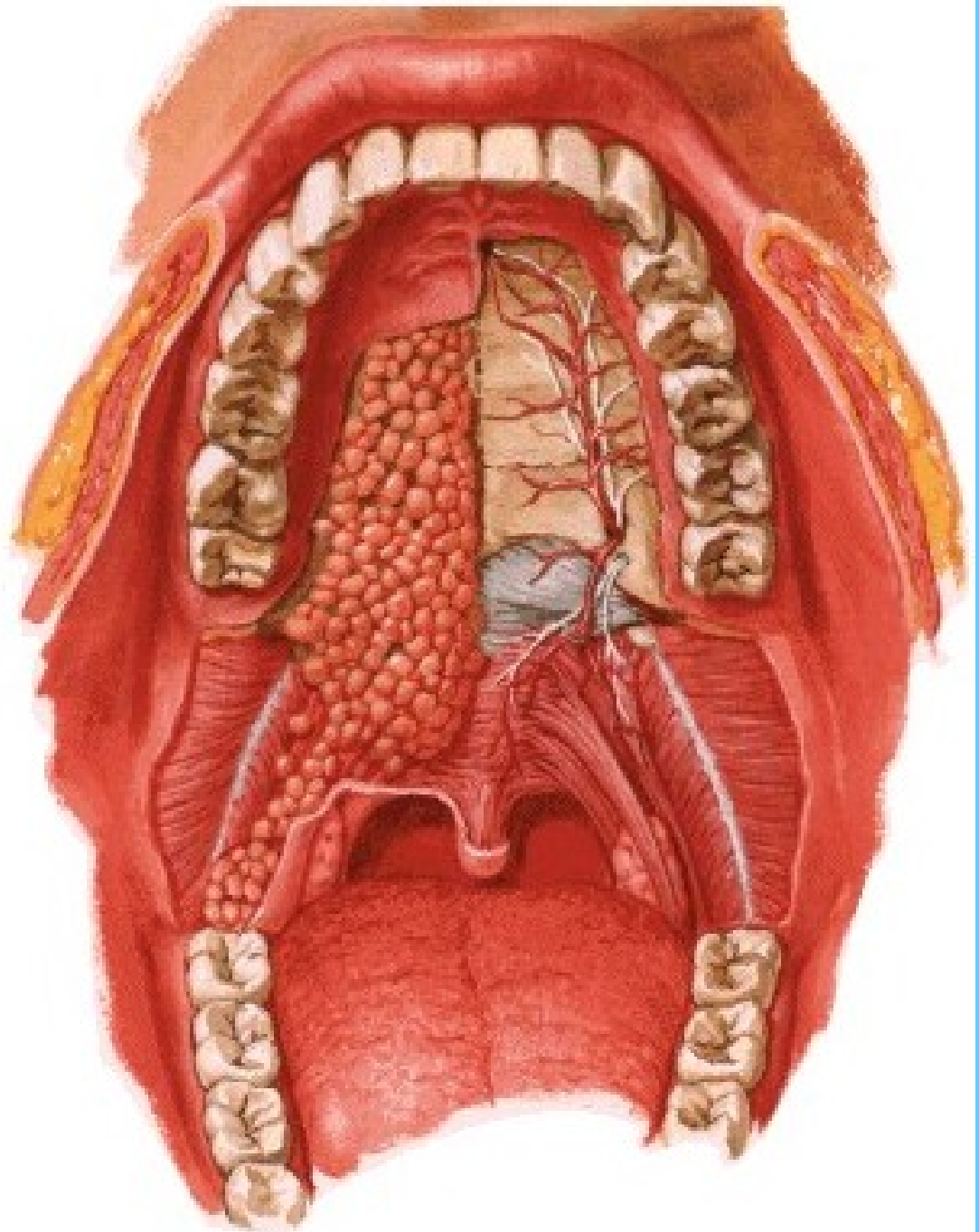

# GANGLION OTICUM ET SUBMANDIBULARE

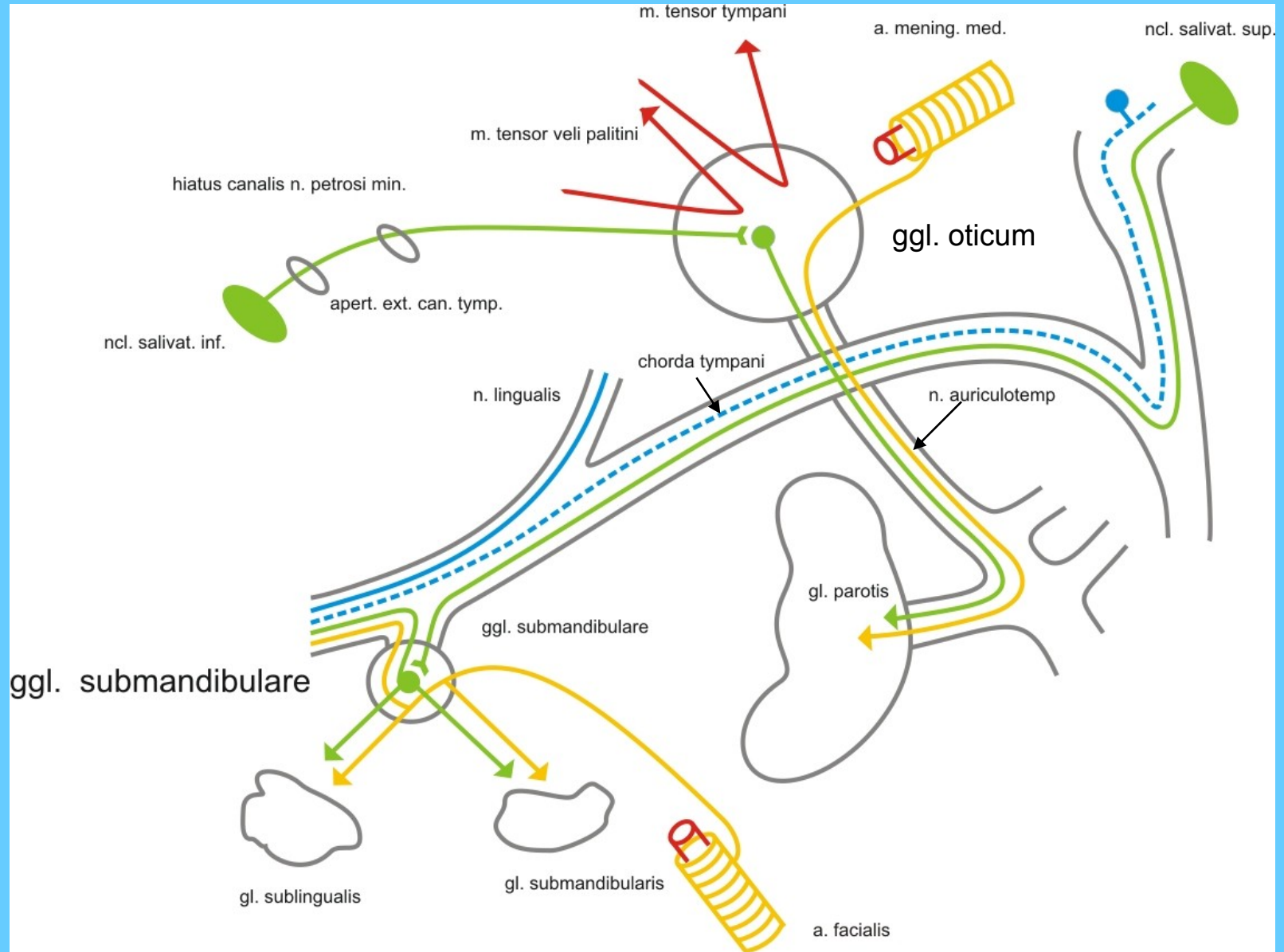

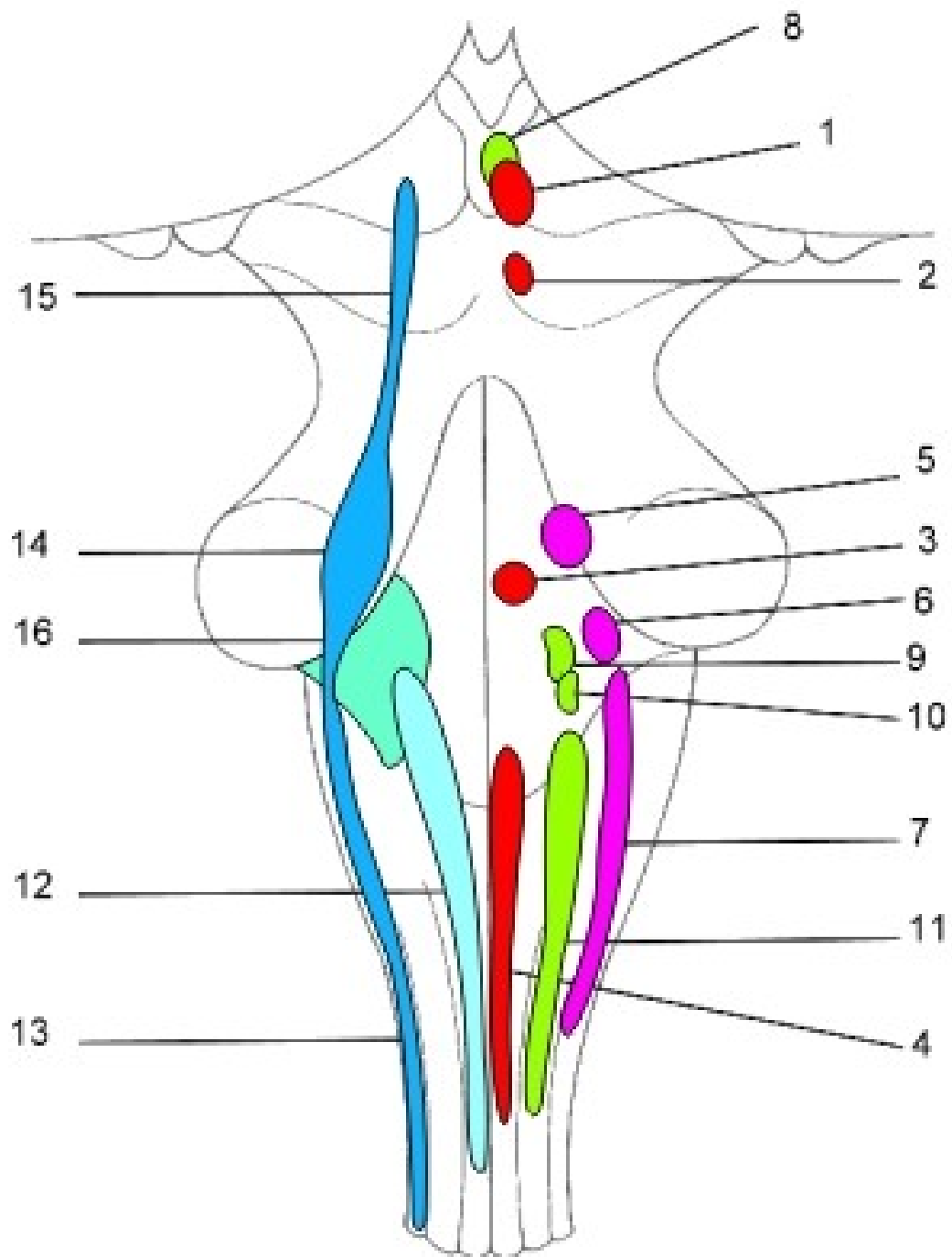

# Ggl. submandibulare

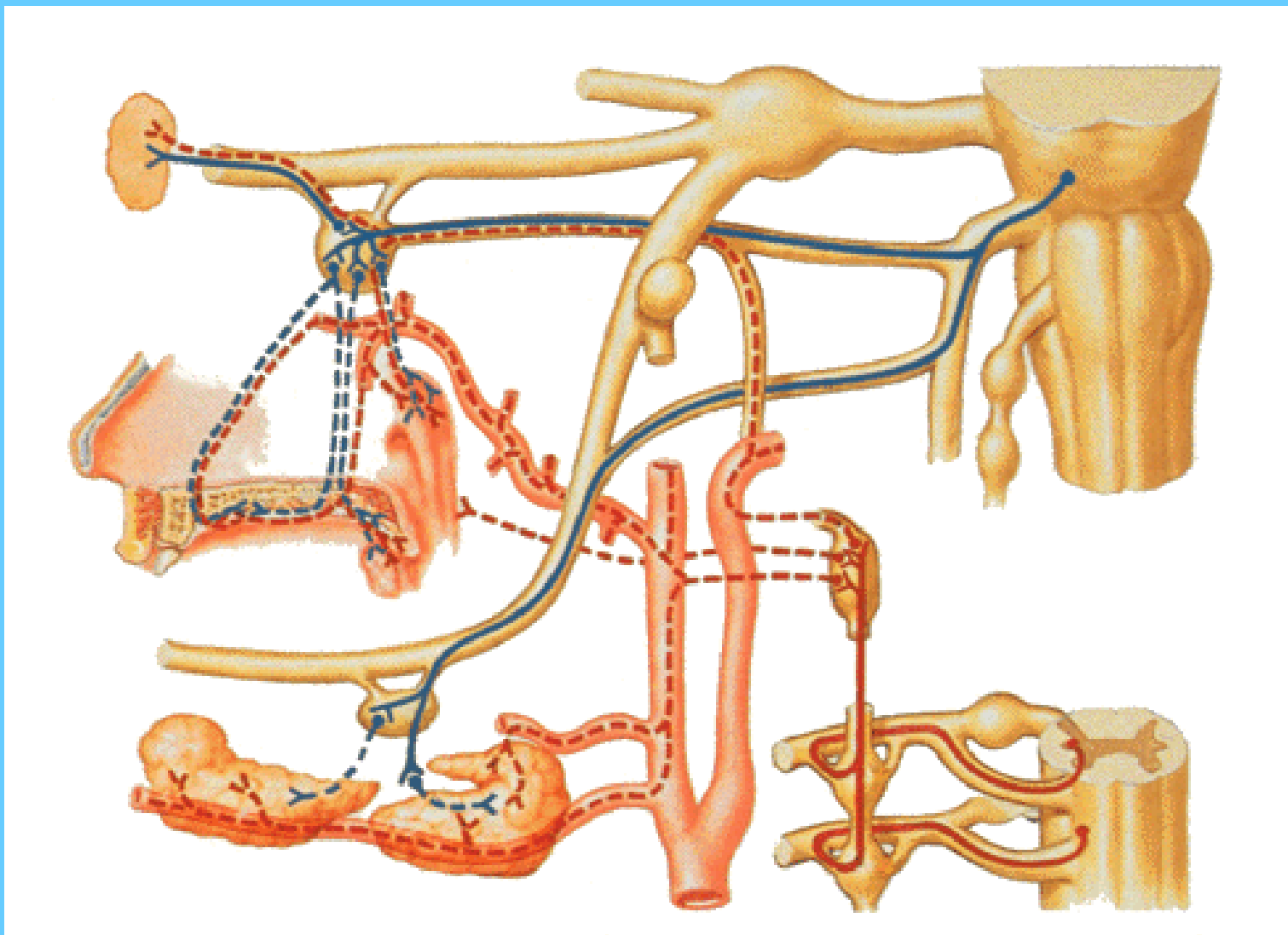

**Ggl. oticum**

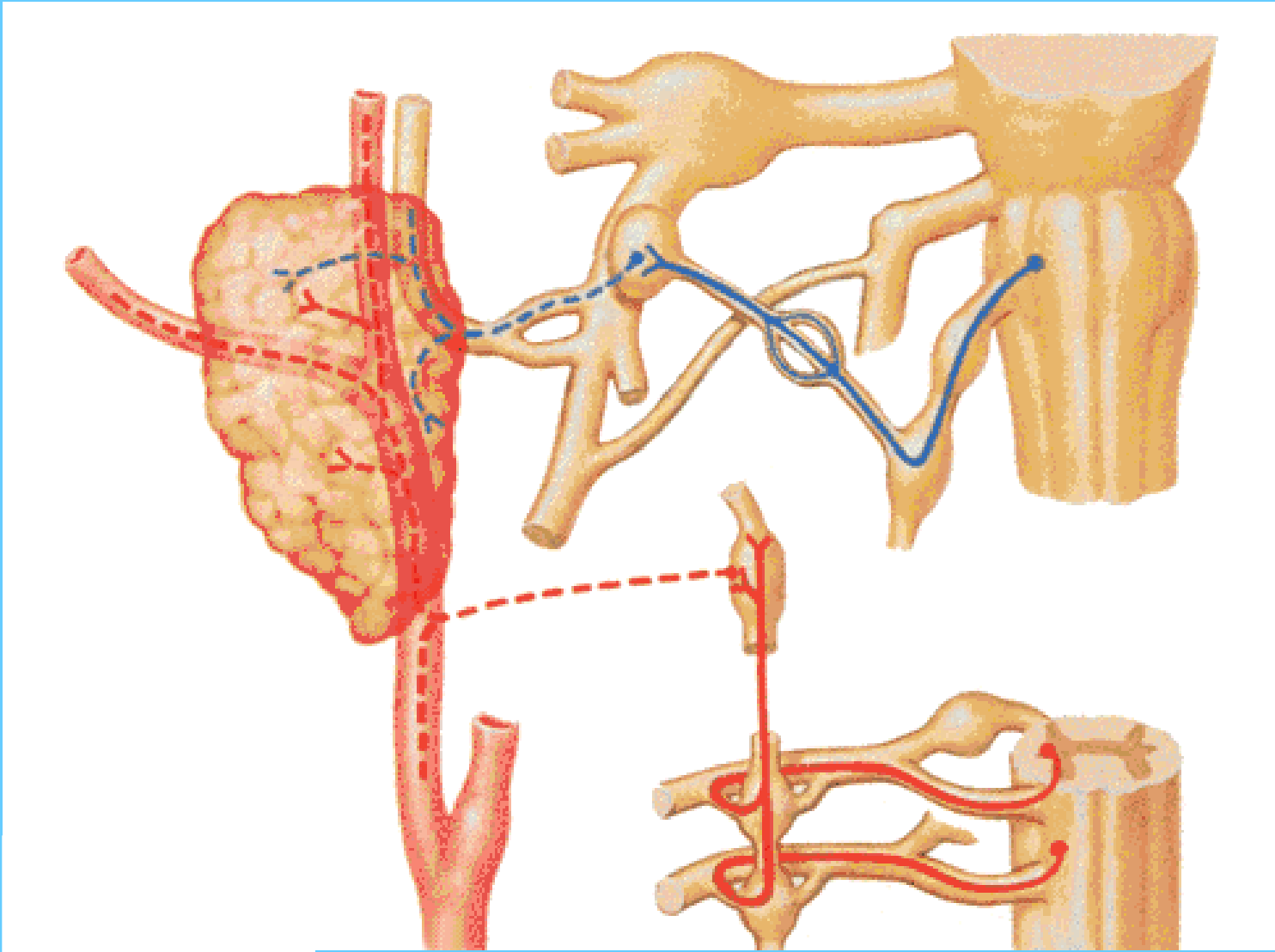

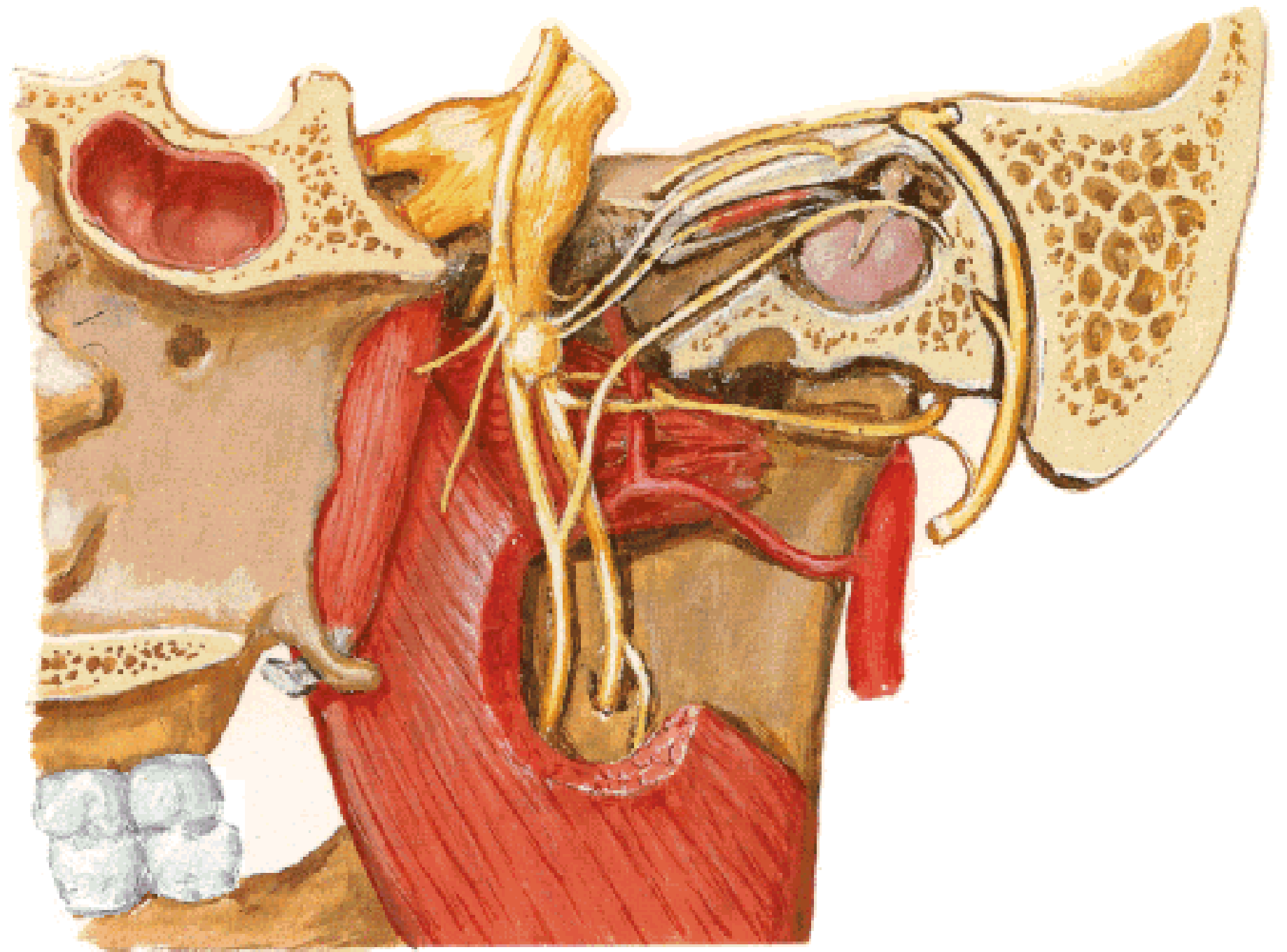

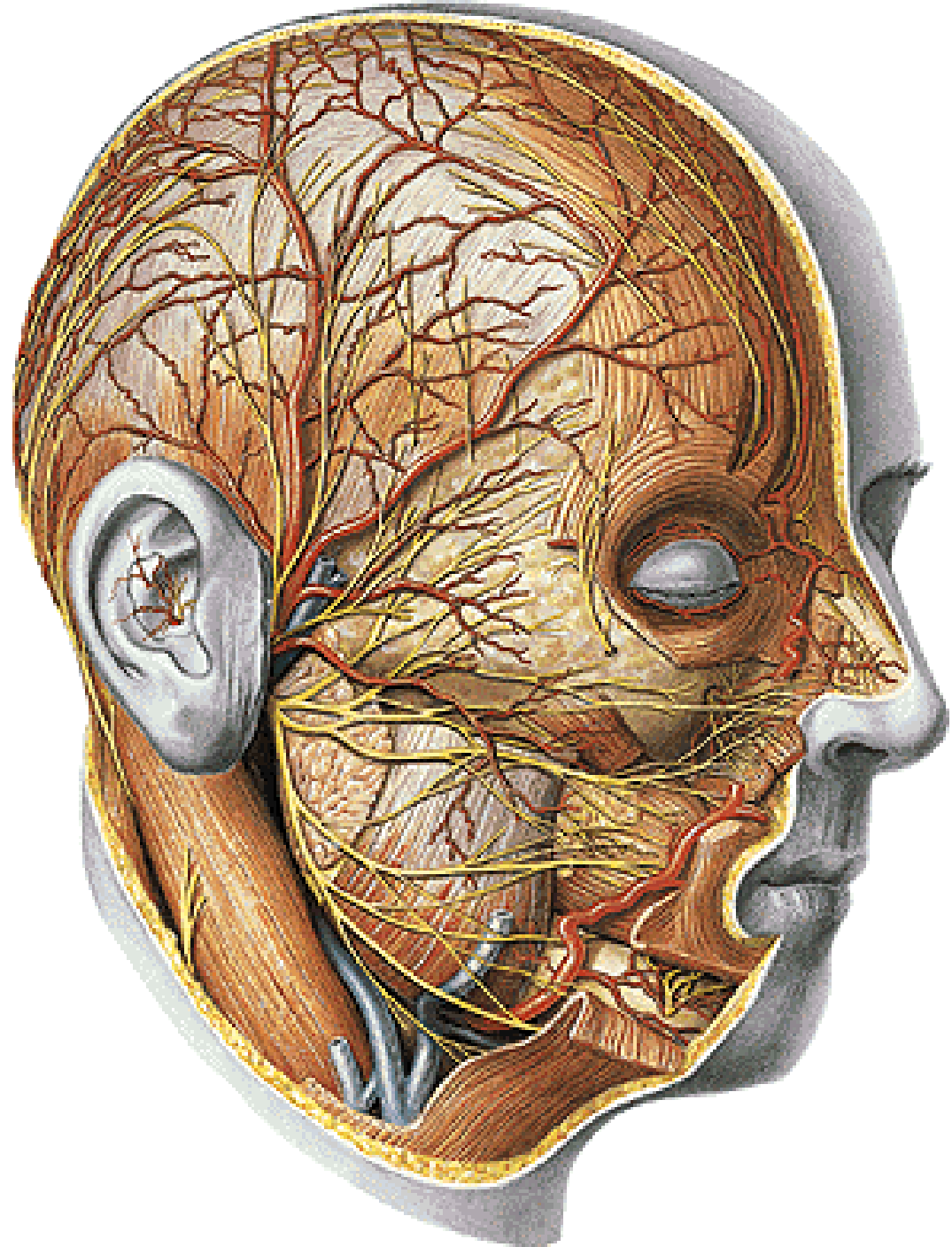



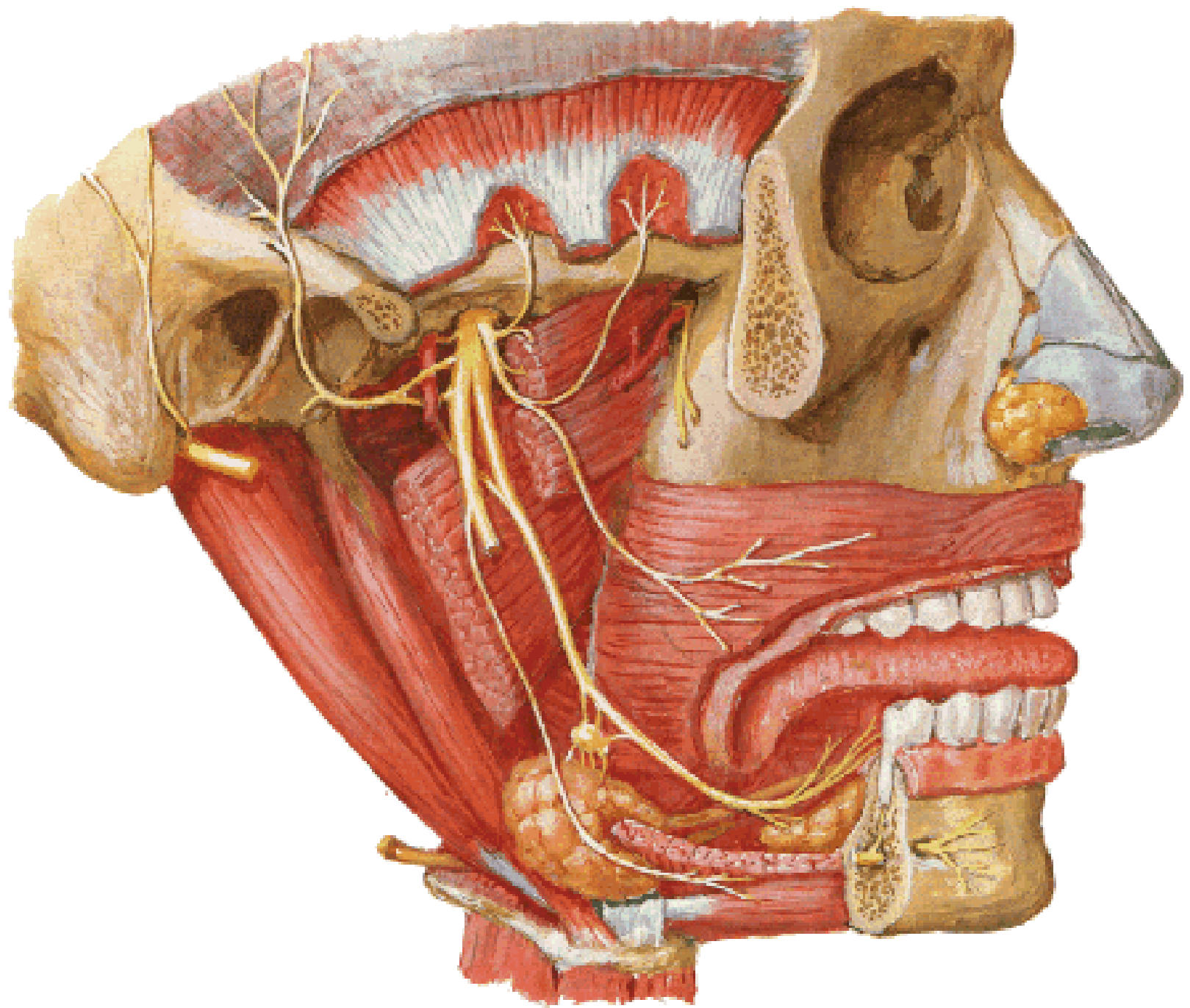

- Illustrations were copied from:
- **Atlas der Anatomie des Menschen/  
Sobotta. Putz,R., und Pabst,R. 20.  
Auflage. München: Urban &  
Schwarzenberg, 1993**
- **Netter: Interactive Atlas of Human  
Anatomy. Windows Version 2.0**