

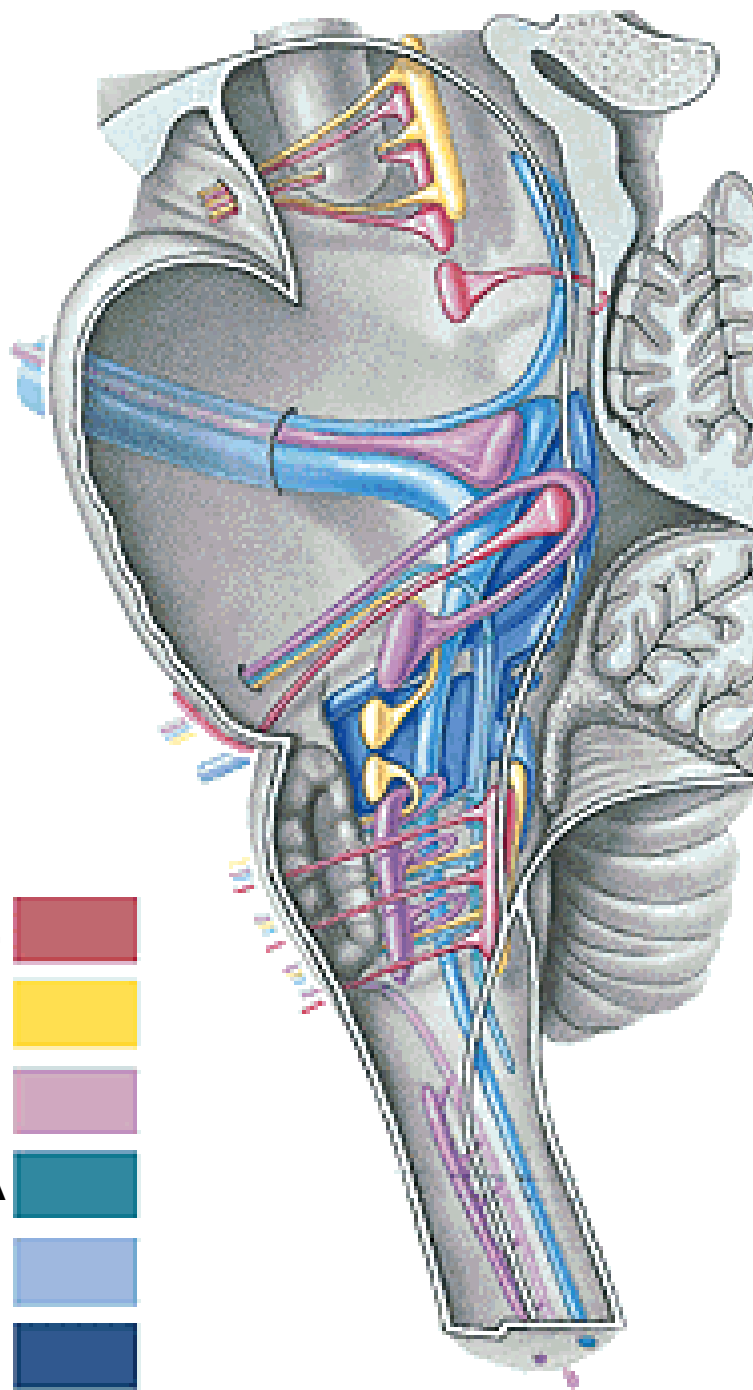





CRANIAL NERVES I

CN I – NN. OLFACTORII
CN II – N. OPTICUS





- | | | |
|------------------------|-------|---|
| SOMATOMOTOR | - GSE |  |
| VISCEROMOTOR | - GVE |  |
| BRANCHIOMOTOR | - SSE |  |
| SOMATOSENSORY | - GSA |  |
| VISCEROSENSORY | - GVA |  |
| SPECIAL SENSORY | - SA |  |

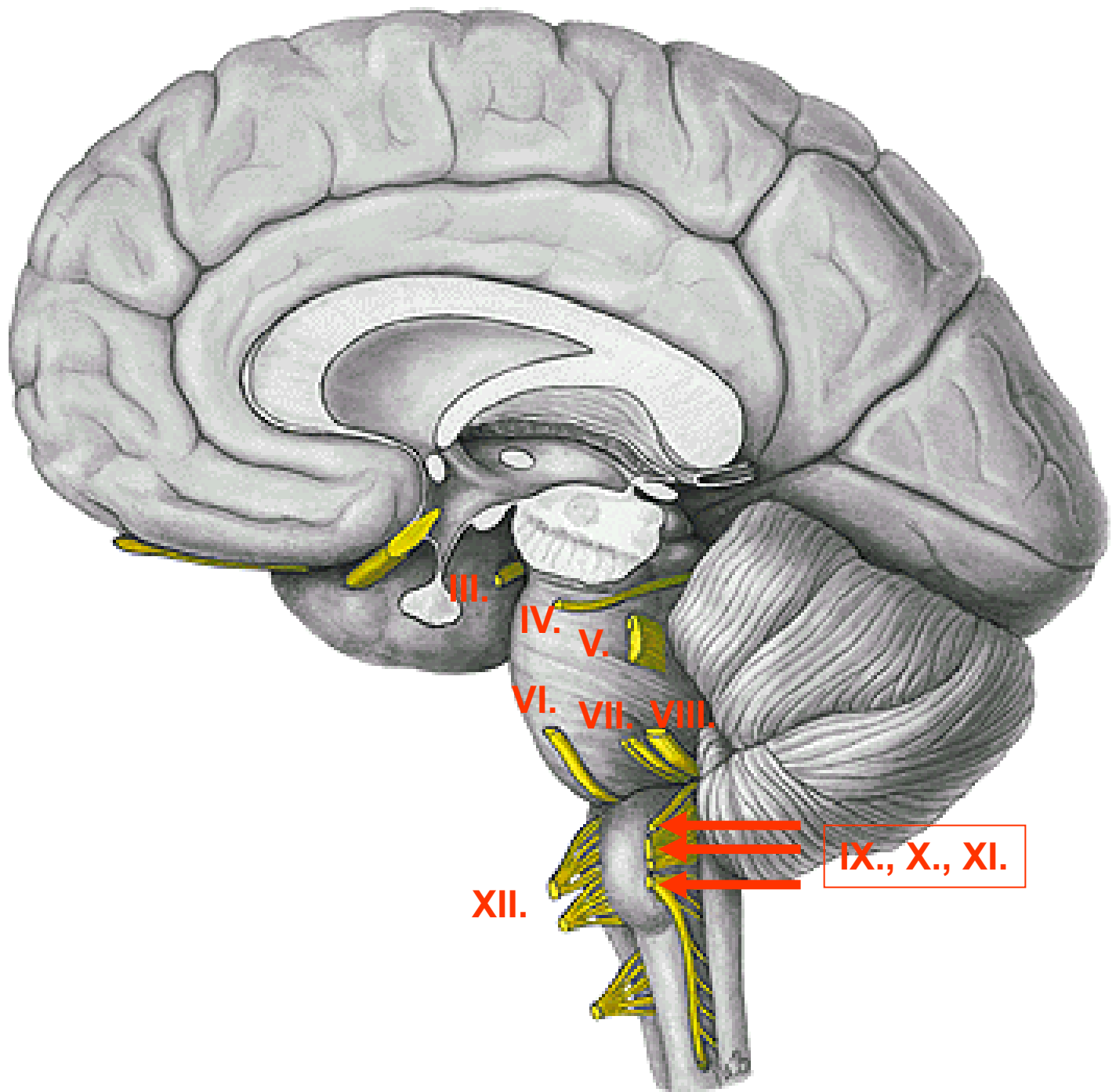

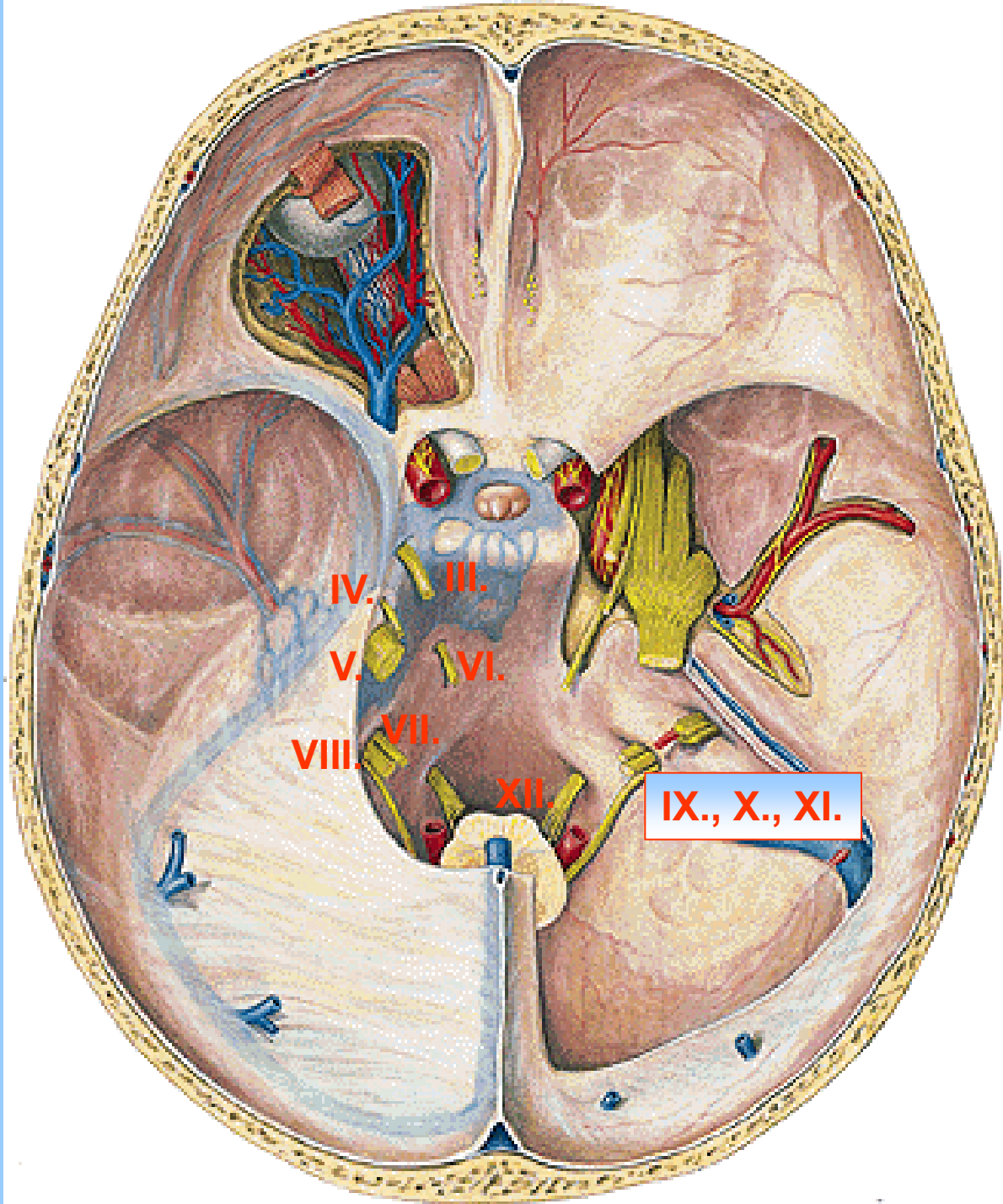

CN III – n. oculomotorius

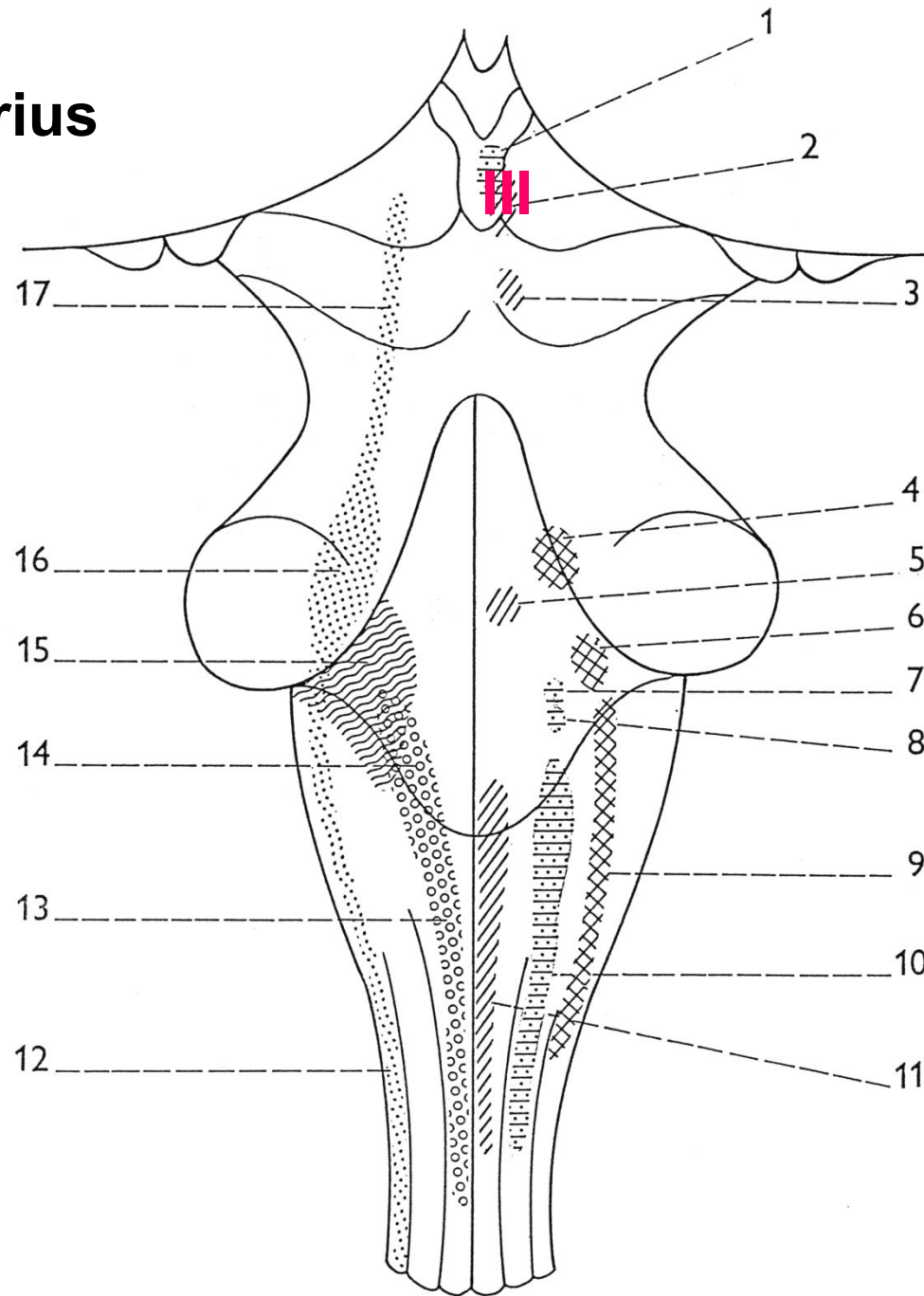

Ncl. originis CN III + ncl. parasympathicus CN III (E-W ncl.)

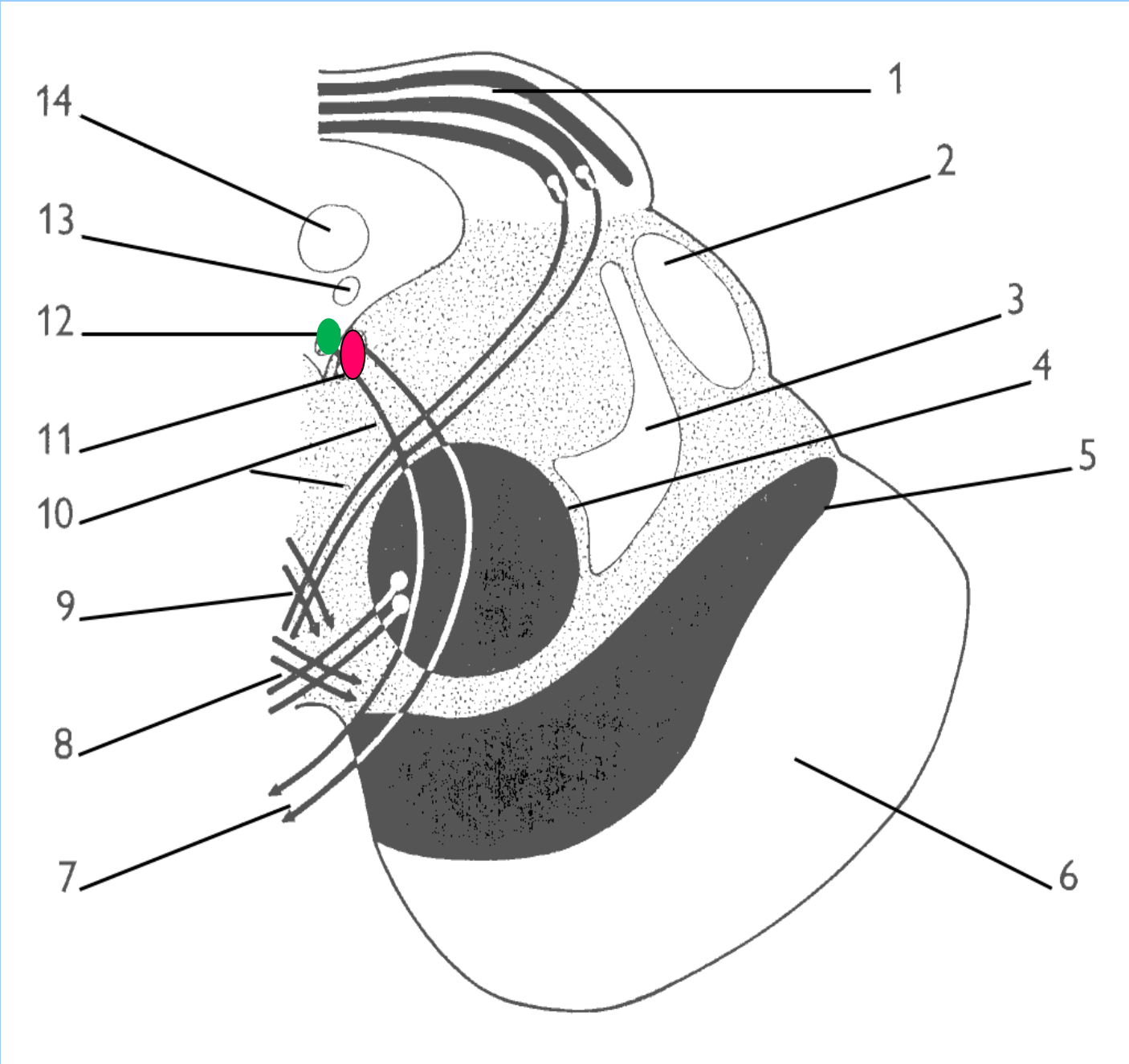

CN IV – n. trochlearis

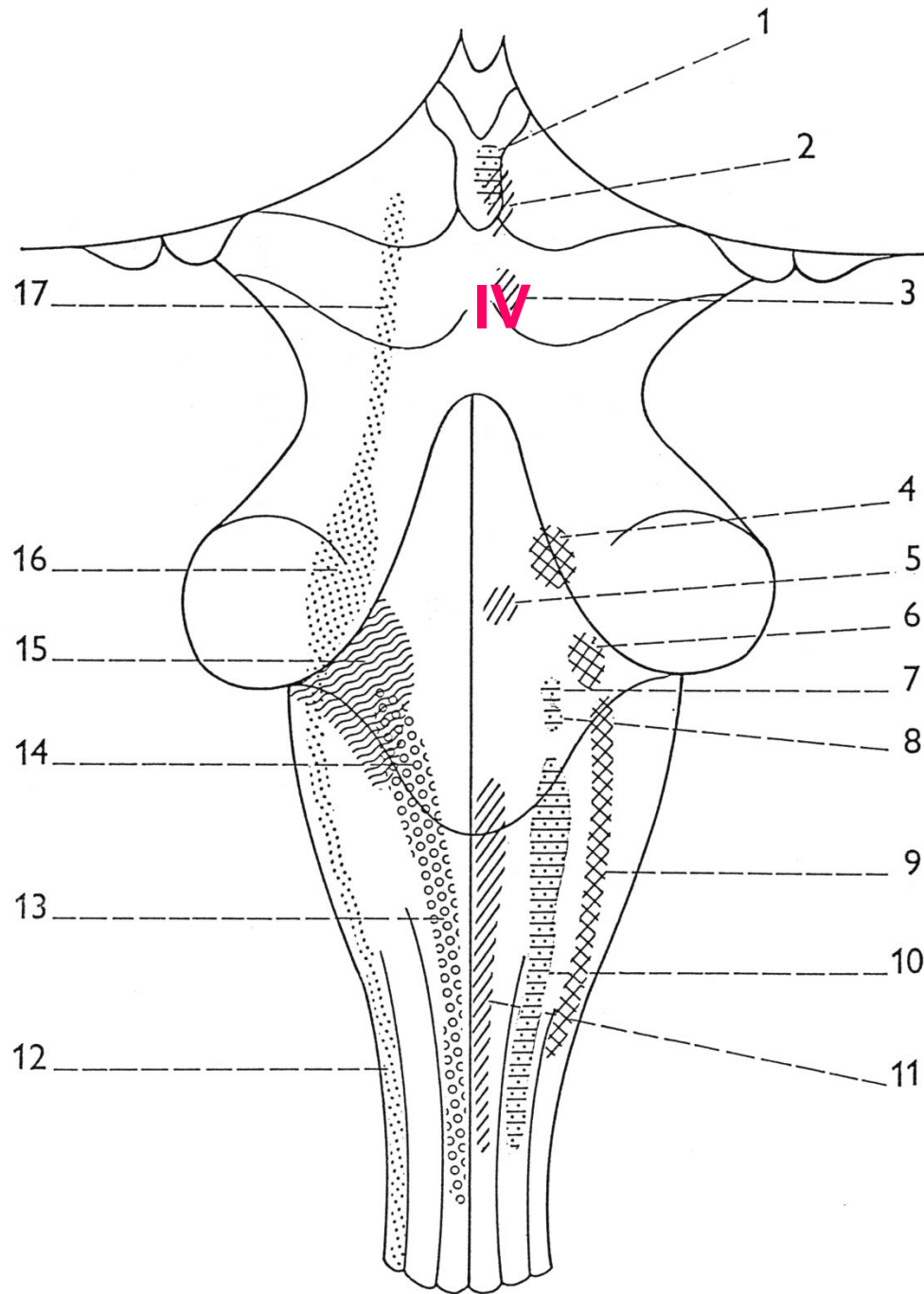

Ncl. originis n. trochlearis

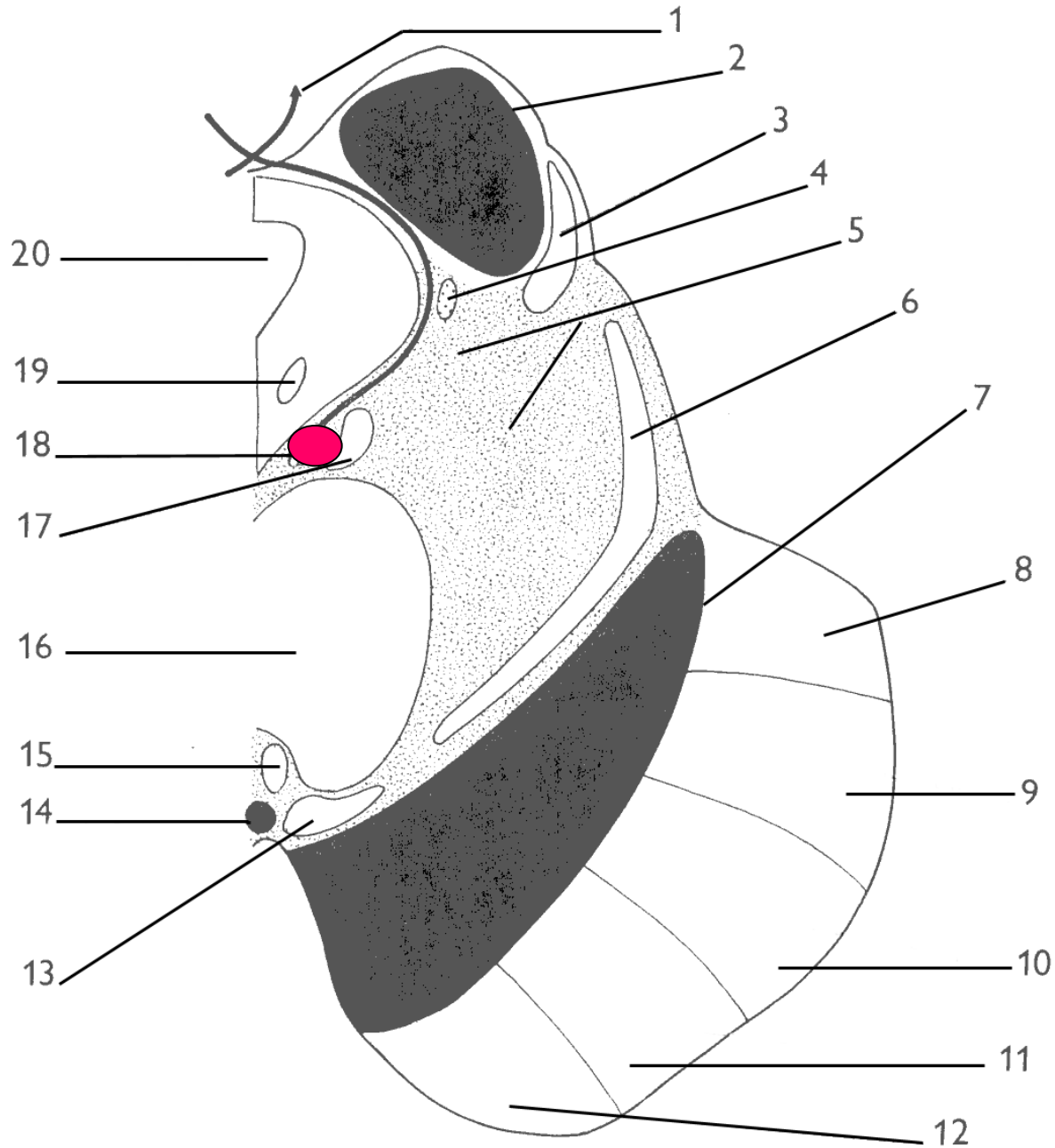

CN VI – n. abducens

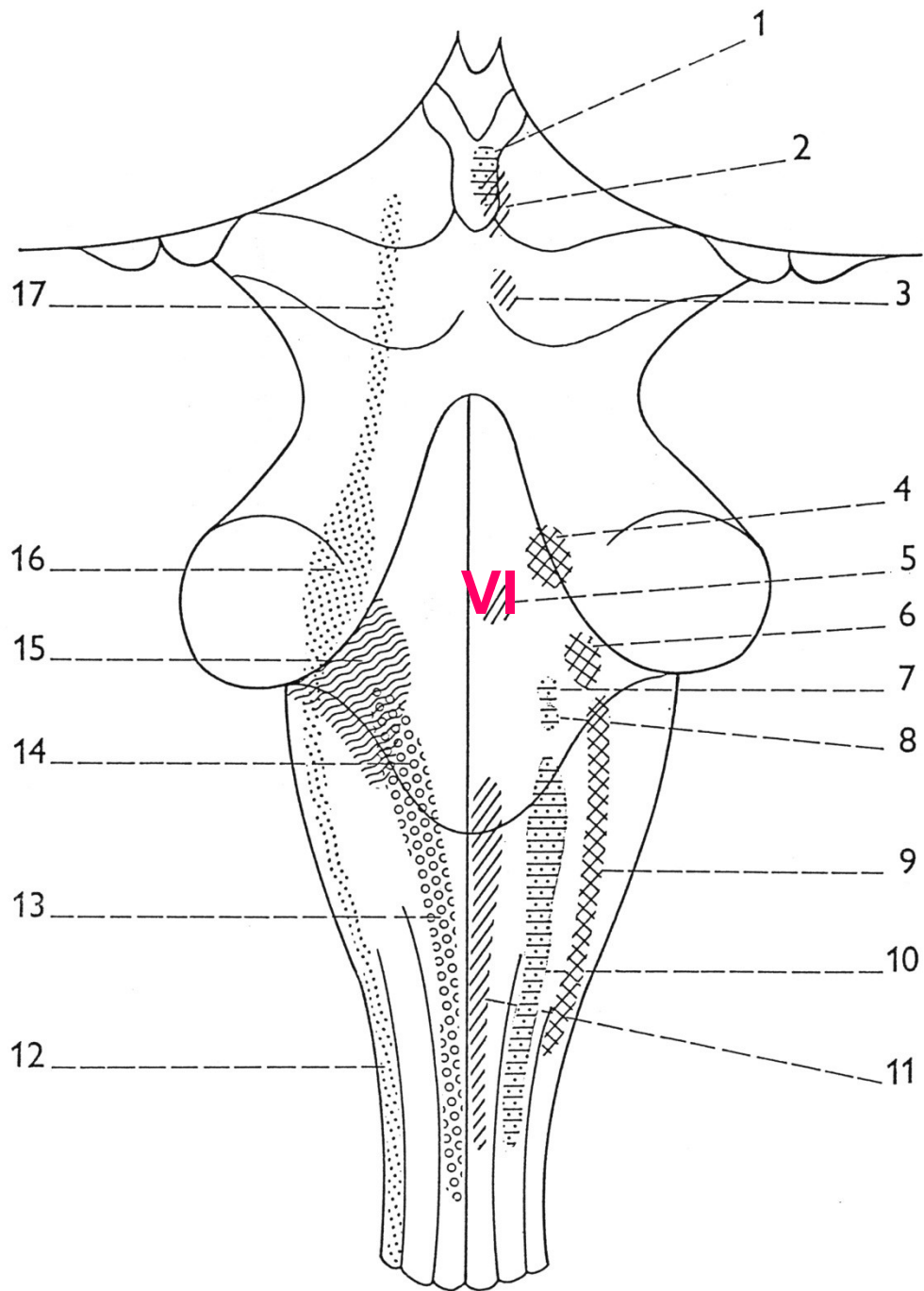

Ncl. originis n.abducentis

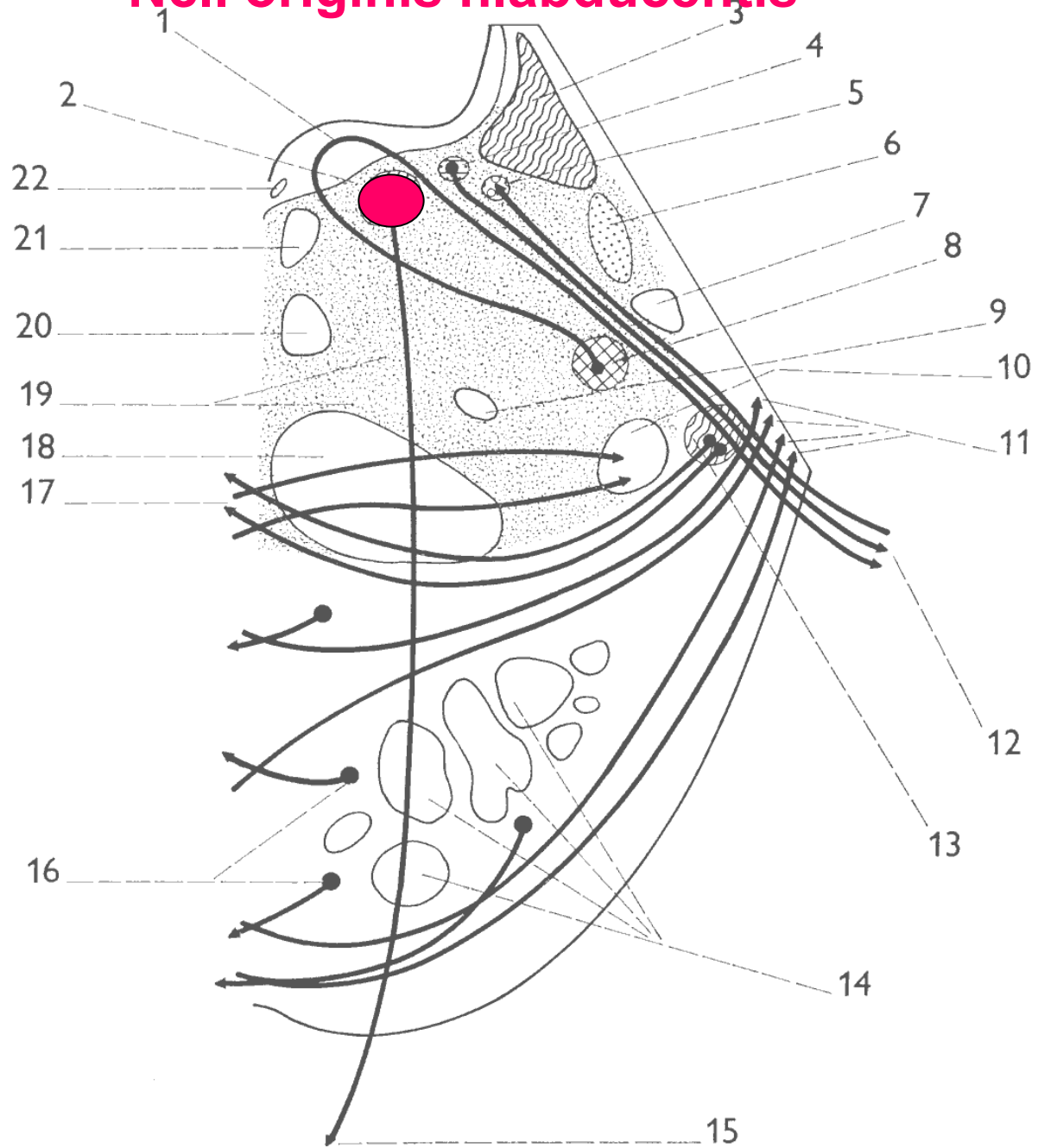

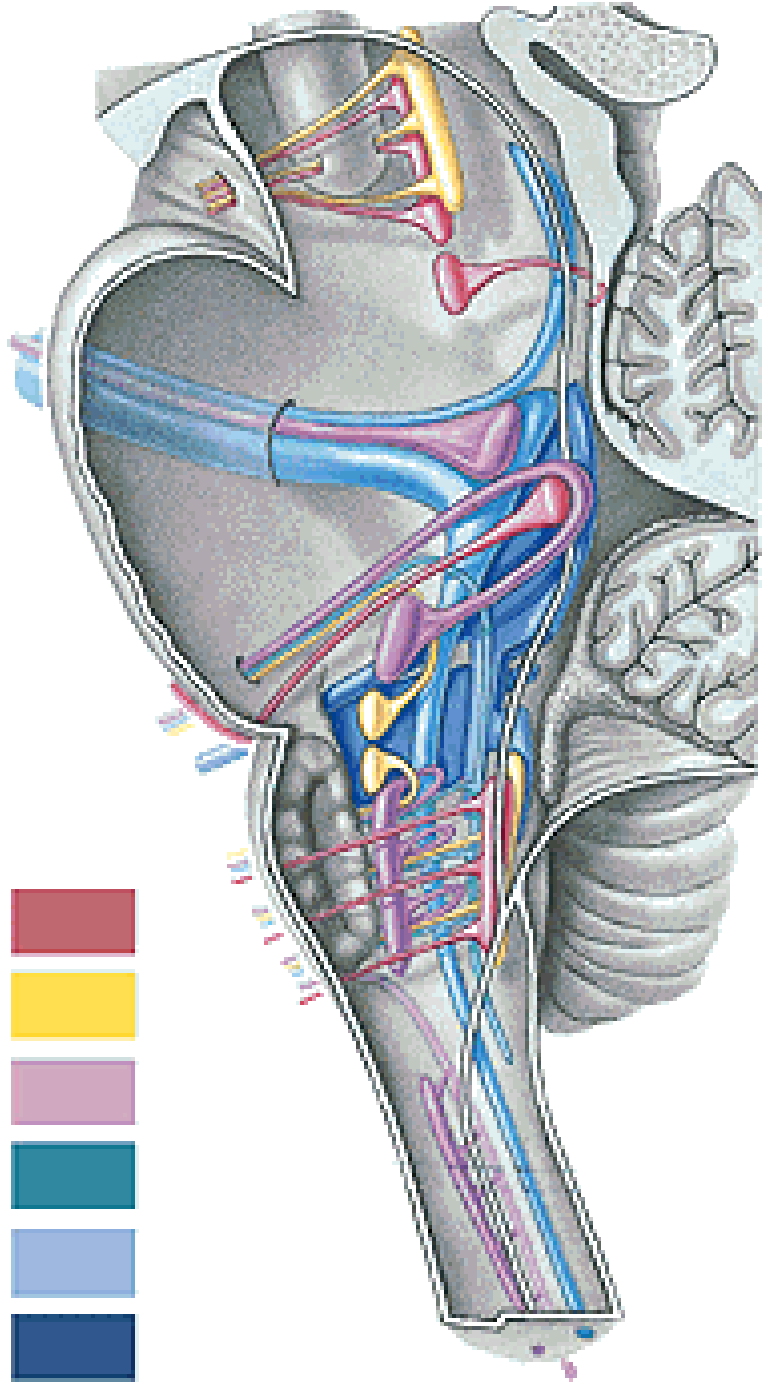

- SOMATOMOTOR
- VISCEROMOTOR
- BRANCHIOMOTOR
- SOMATOSENSORY
- VISCEROSENSORY
- SPECIAL SENSORY

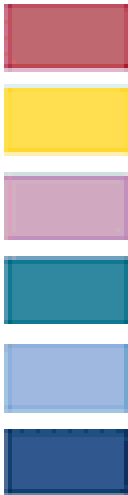

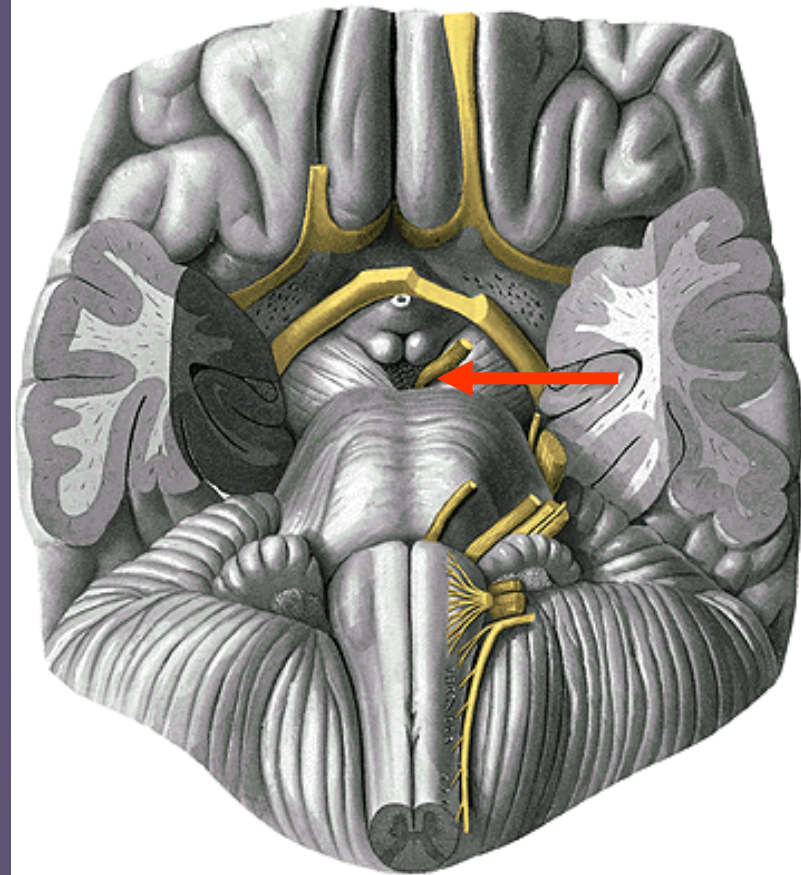
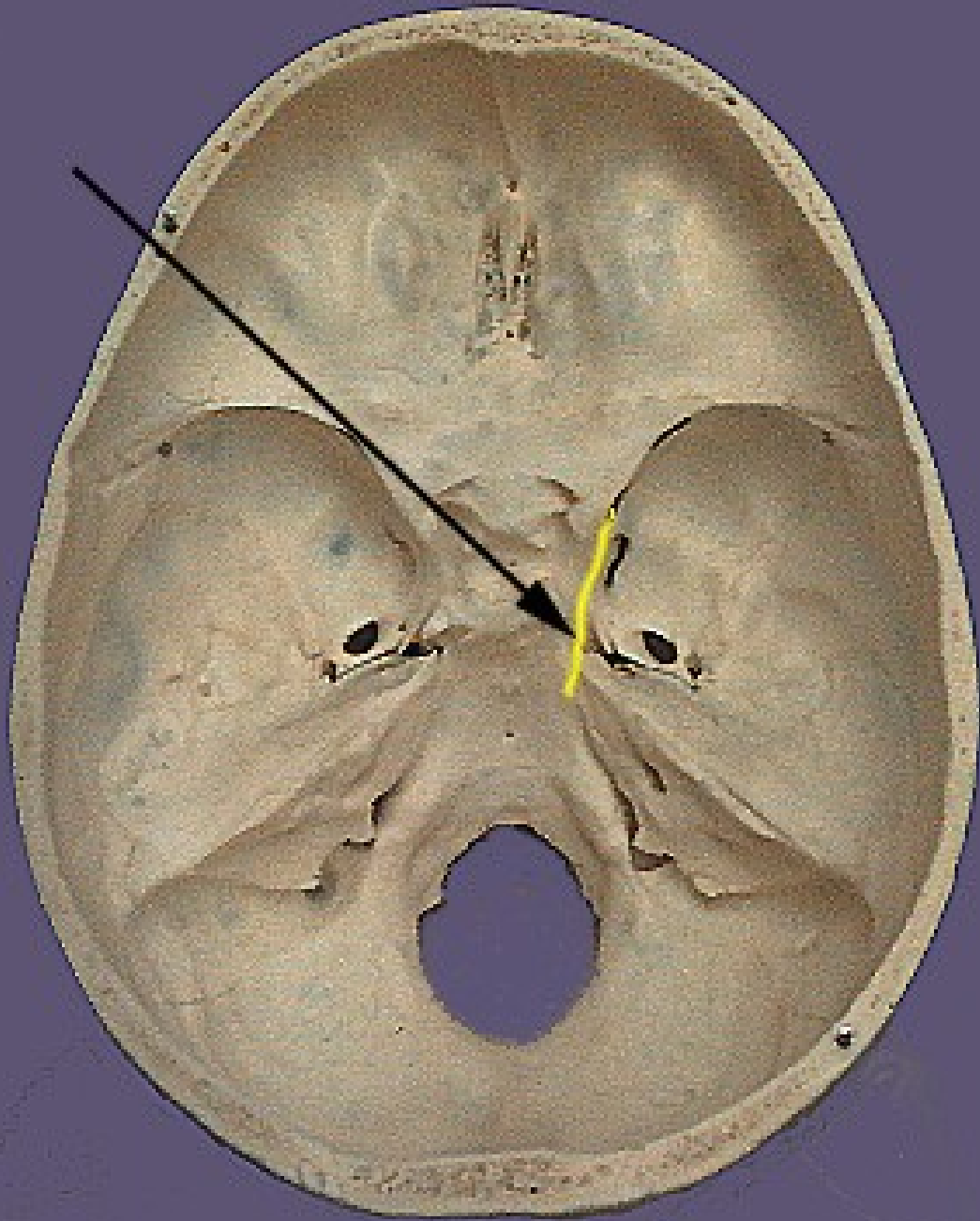

CN III

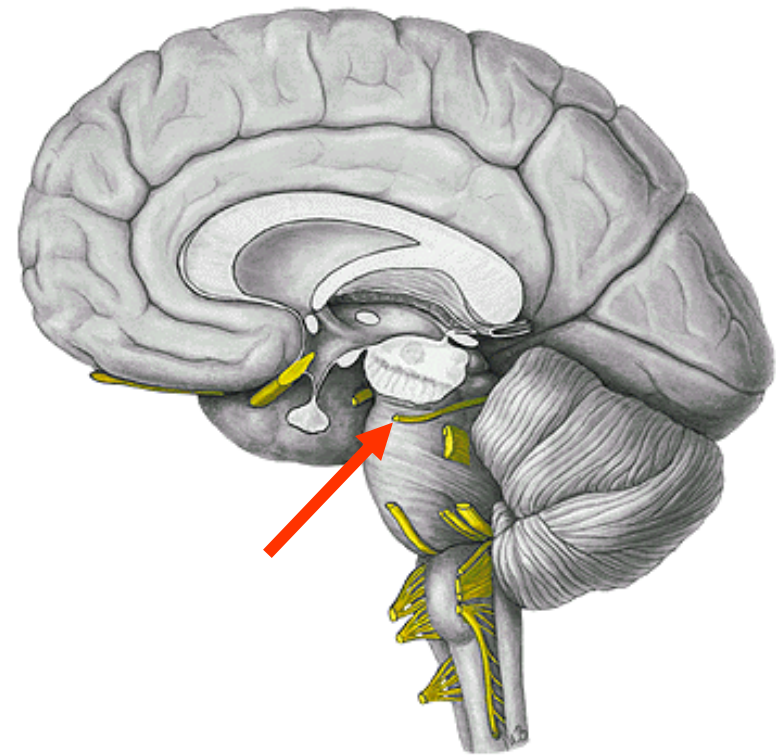
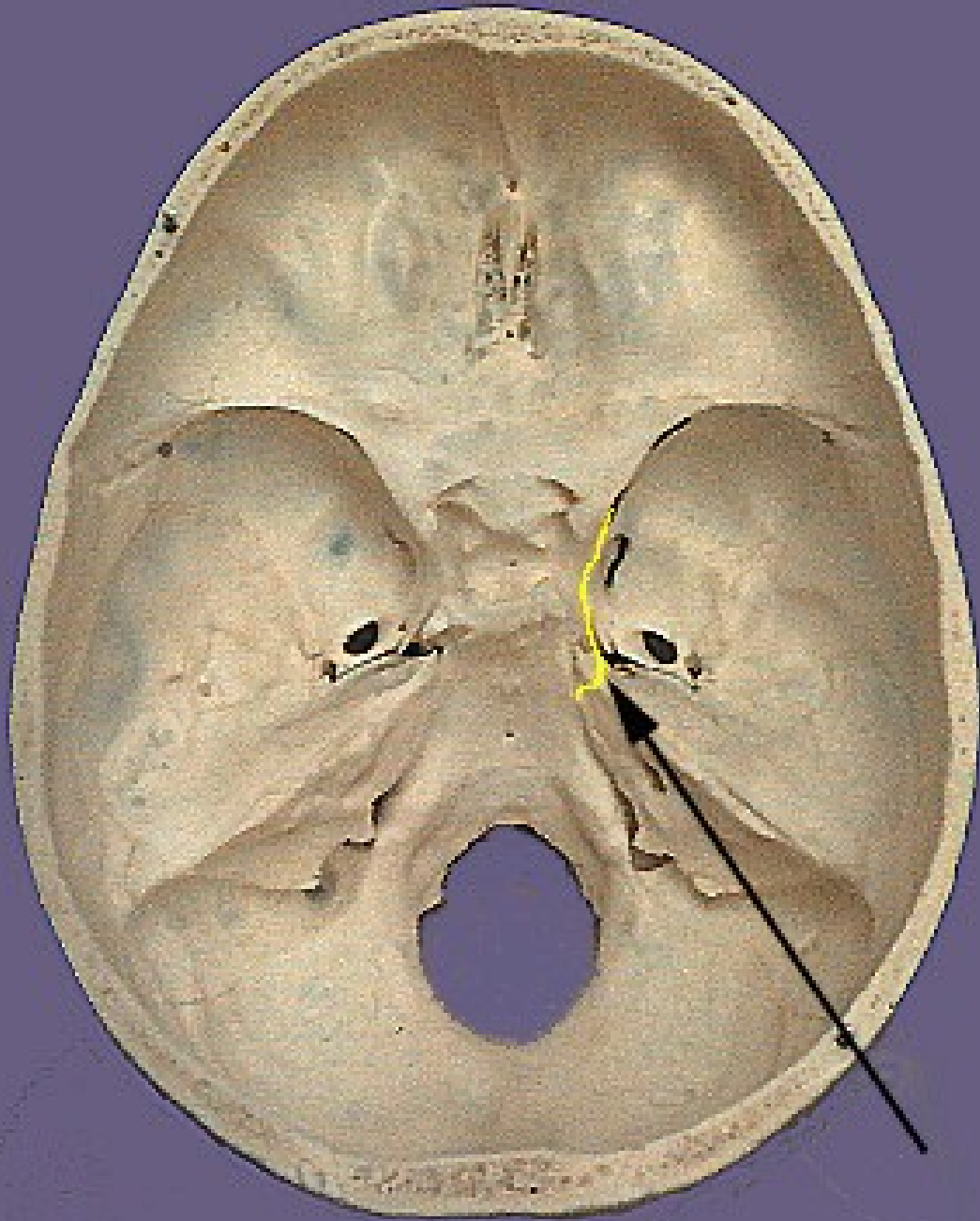

CN IV

CN VI

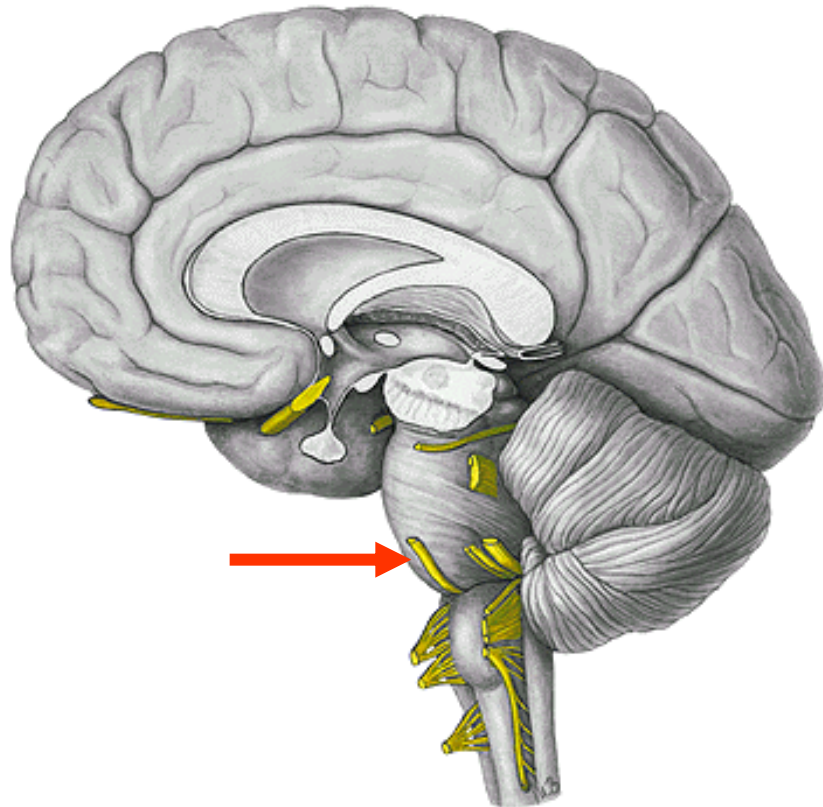
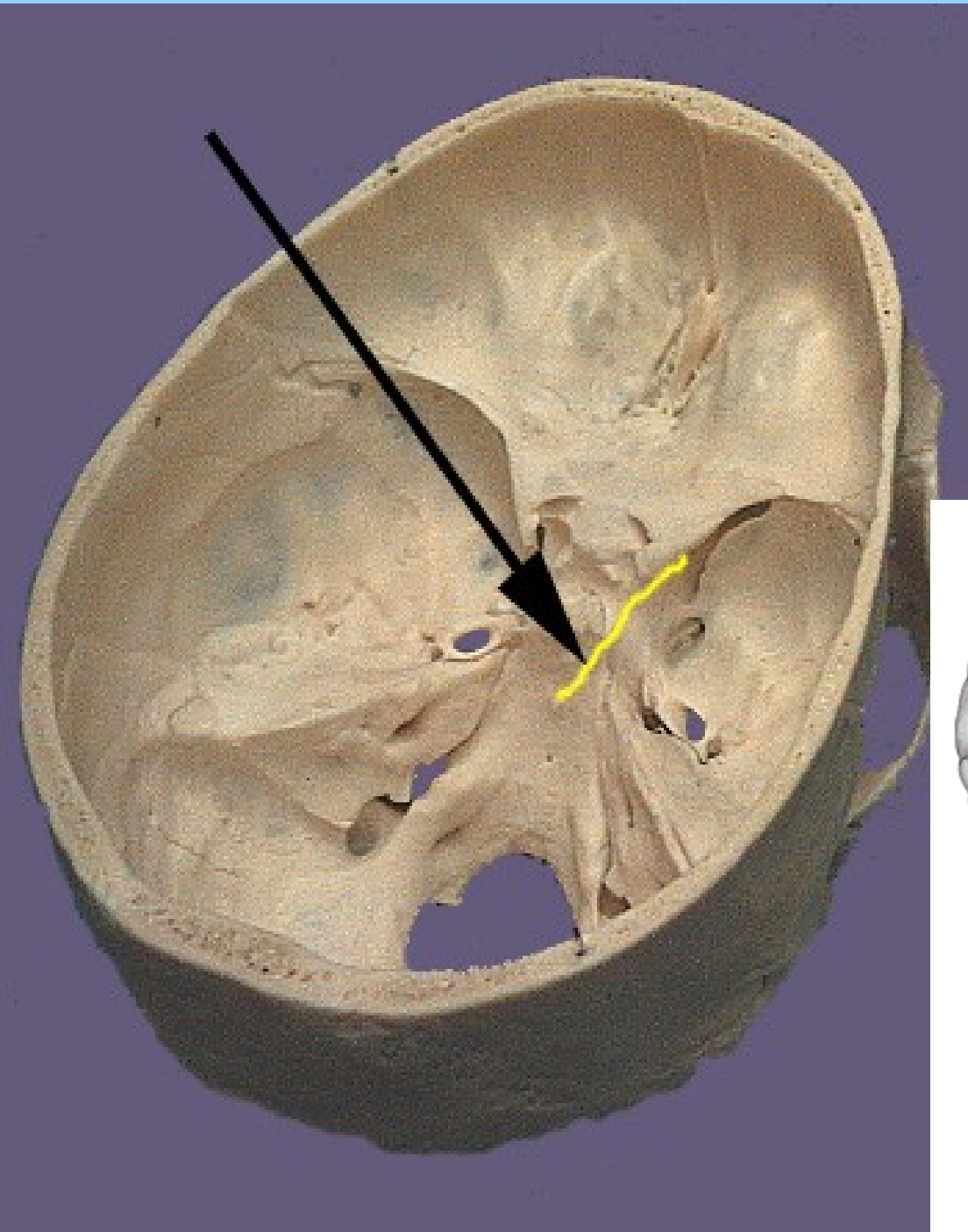

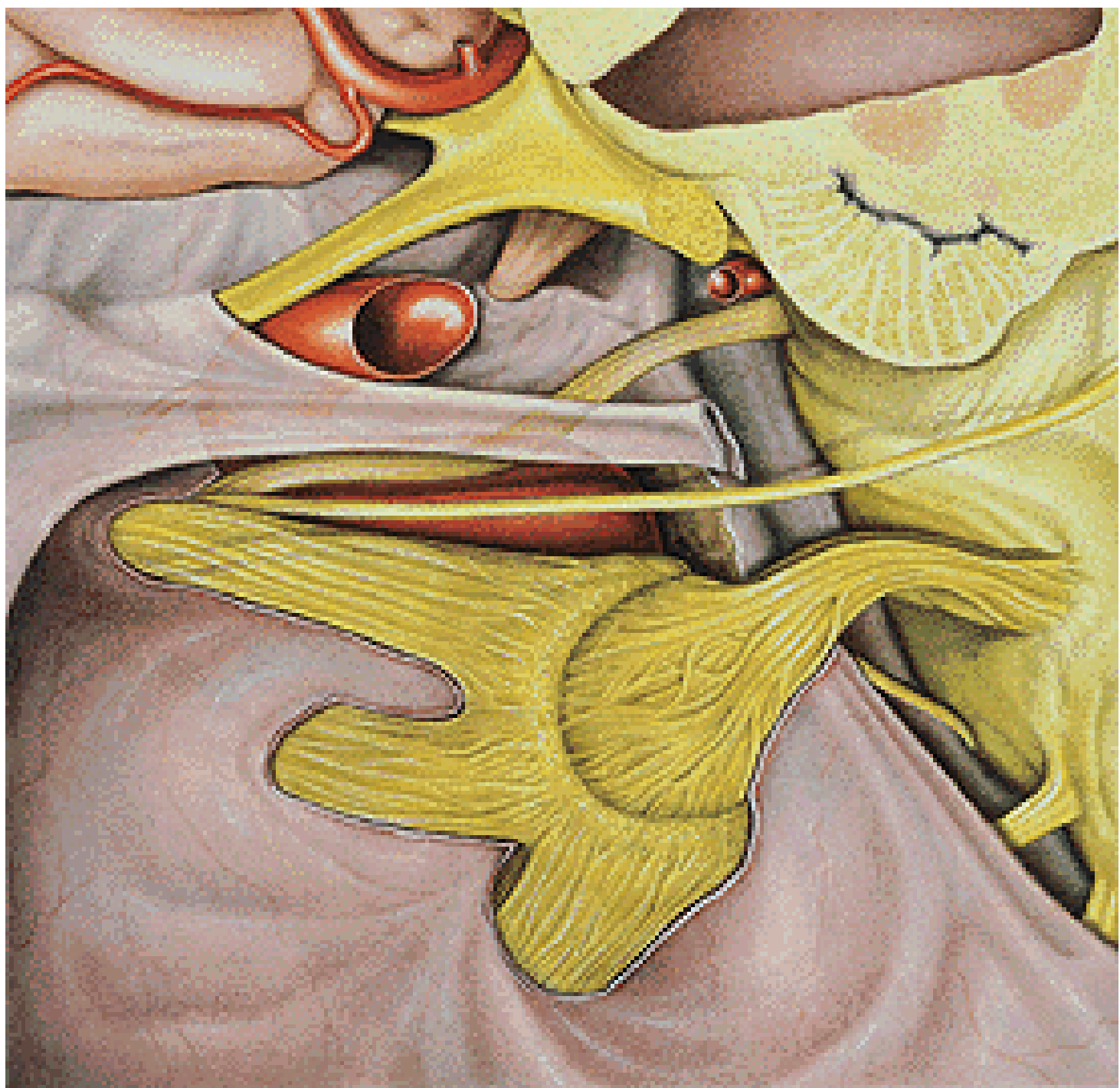

Cavernous Sinus

Coronal Section

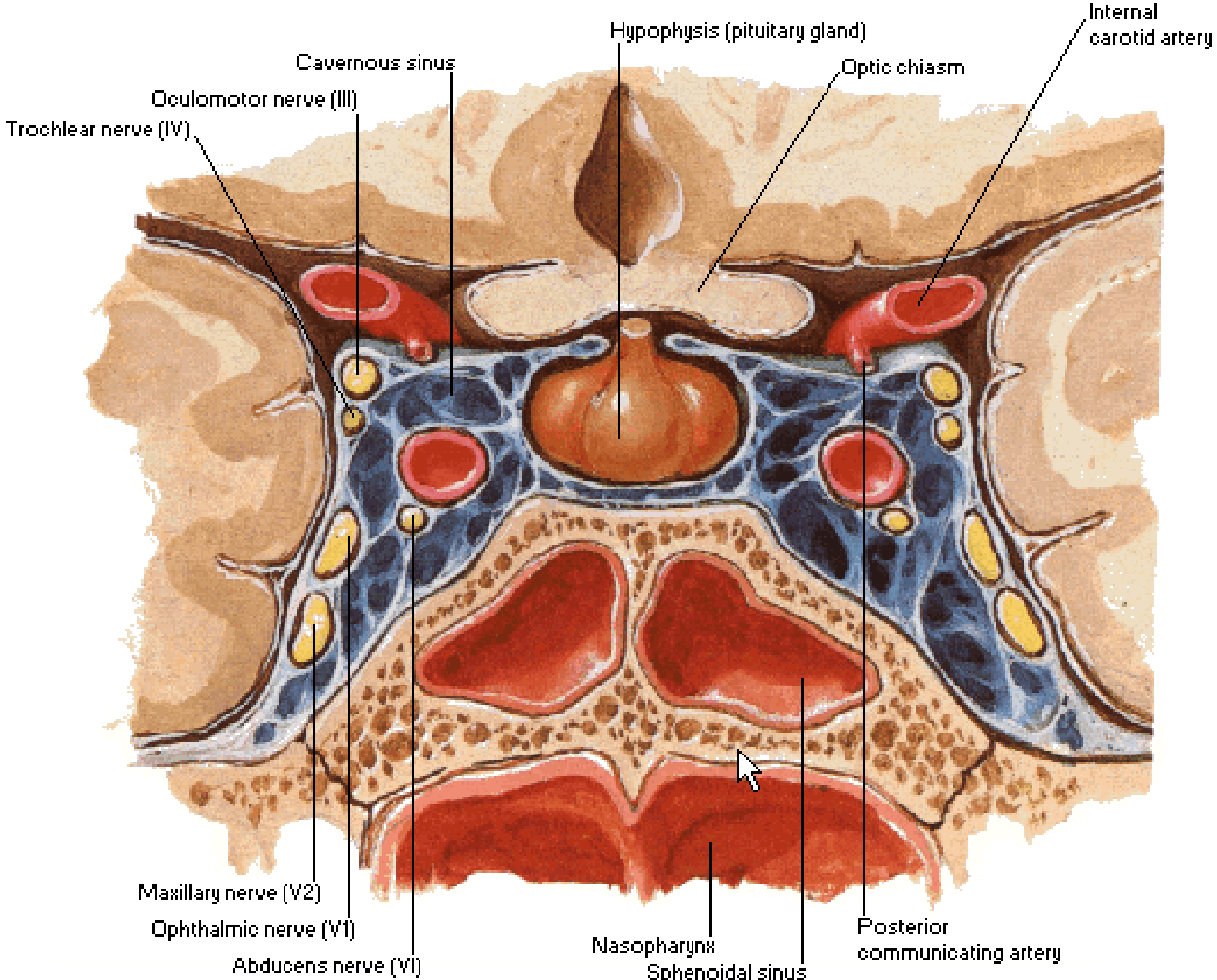

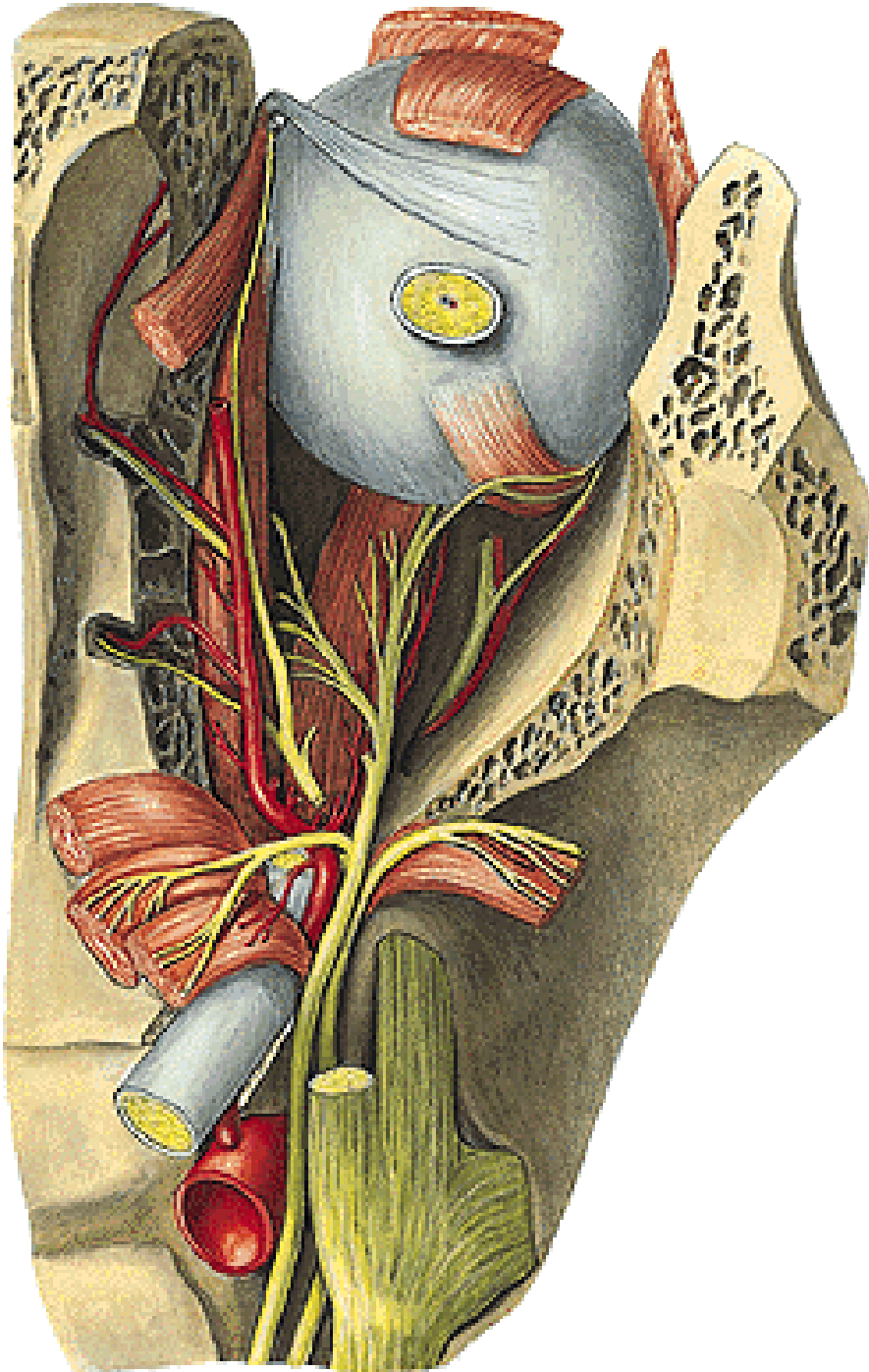

N. oculomotorius

- **r. superior:**
m. levator palpebrae sup.
m. rectus sup.

- **r. inferior:**
m. rectus inf.
m. obliquus inf.
m. rectus med.
radix parasympathica

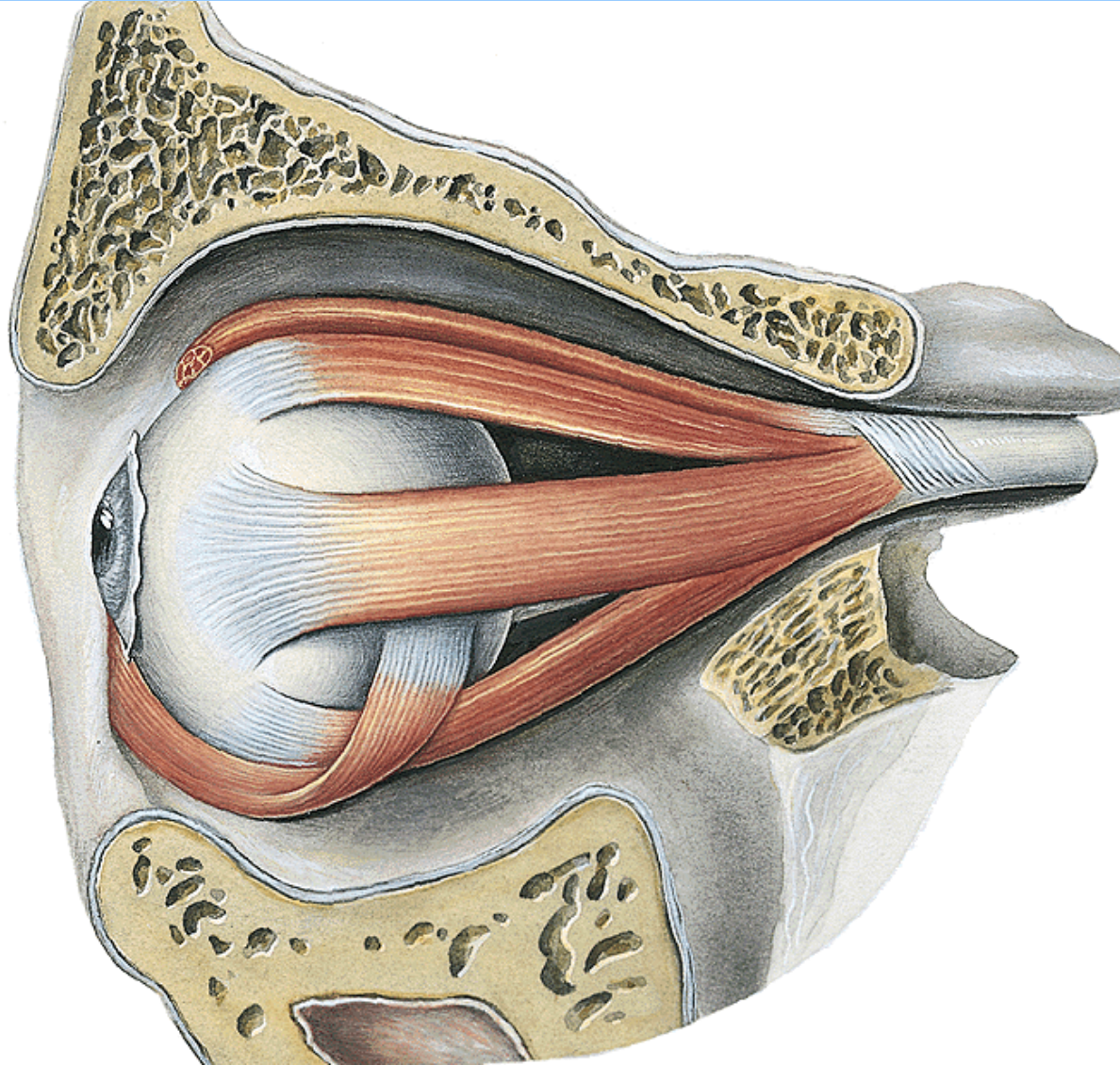

Anulus tendineus communis

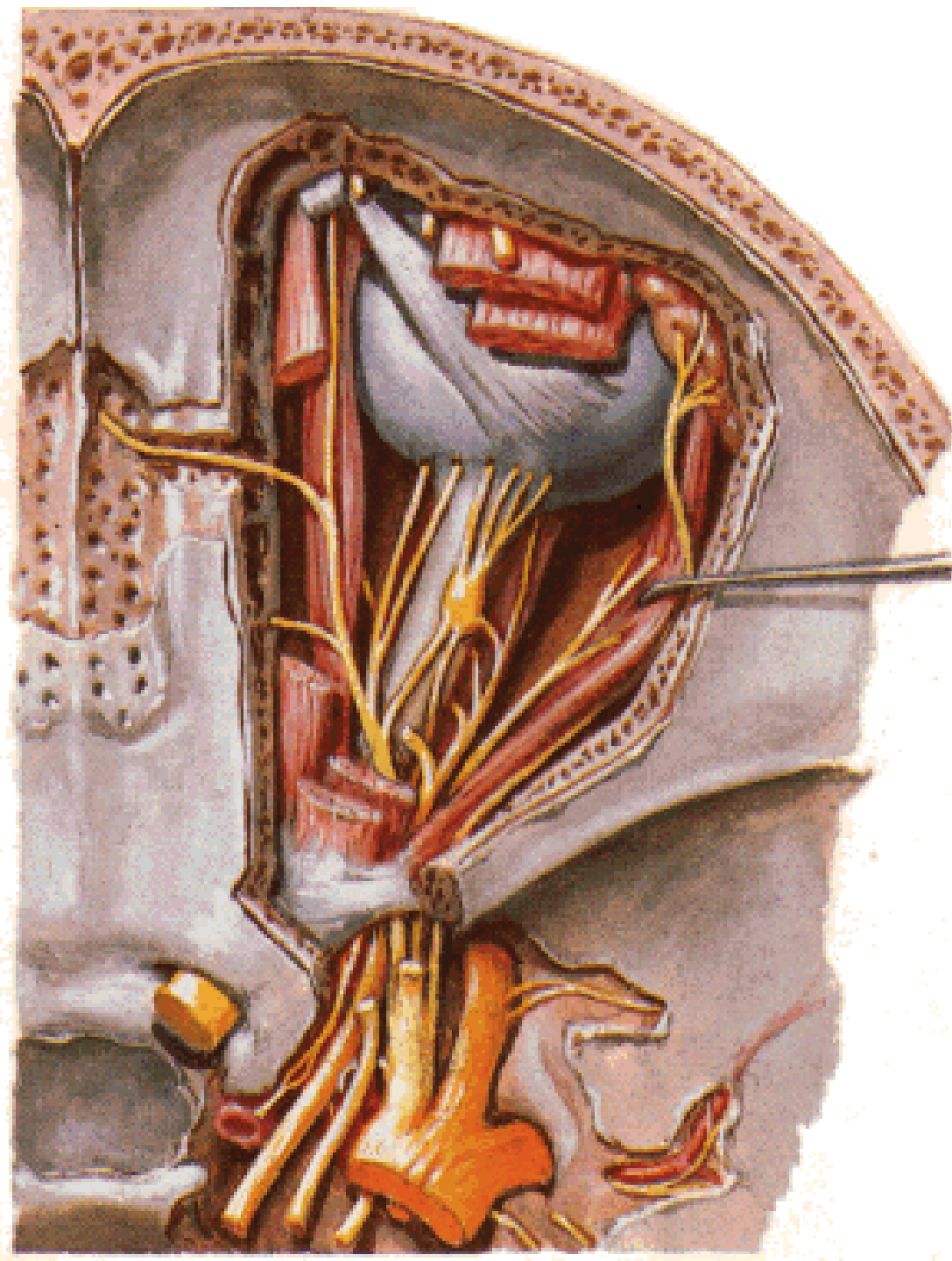

Ggl. ciliare
- nn. ciliares breves

M. ciliaris

Accommodation of the lens

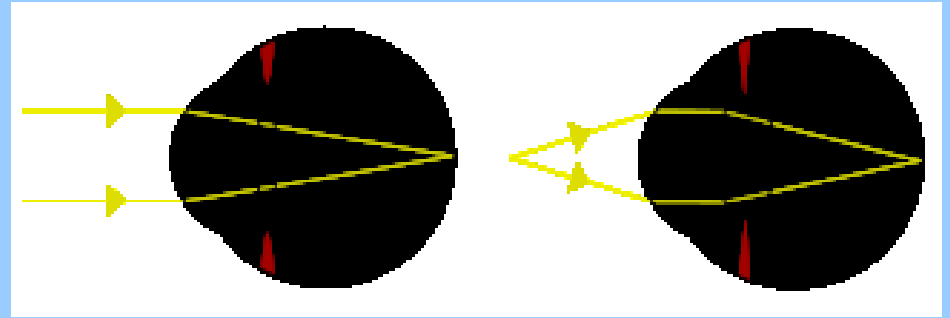
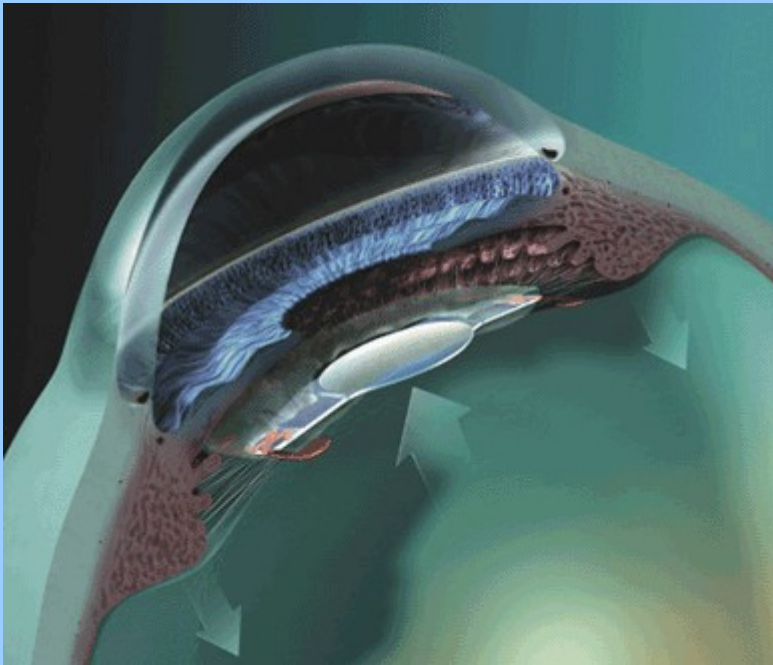

increased convexity of the
lens – refraction suitable
for near vision

Innervation: **E-W ncl. CN III**

M. sphincter pupillae

Miosis

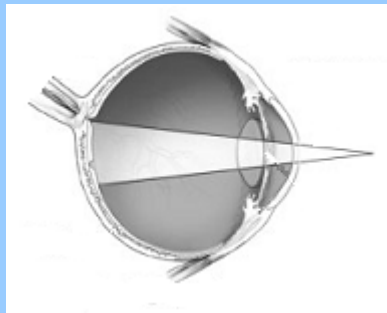

E-W ncl. CN III

M. dilatator pupillae

Mydriasis

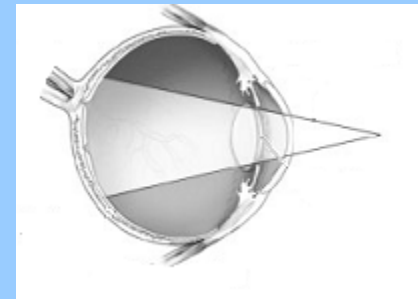

Symp.ncl.

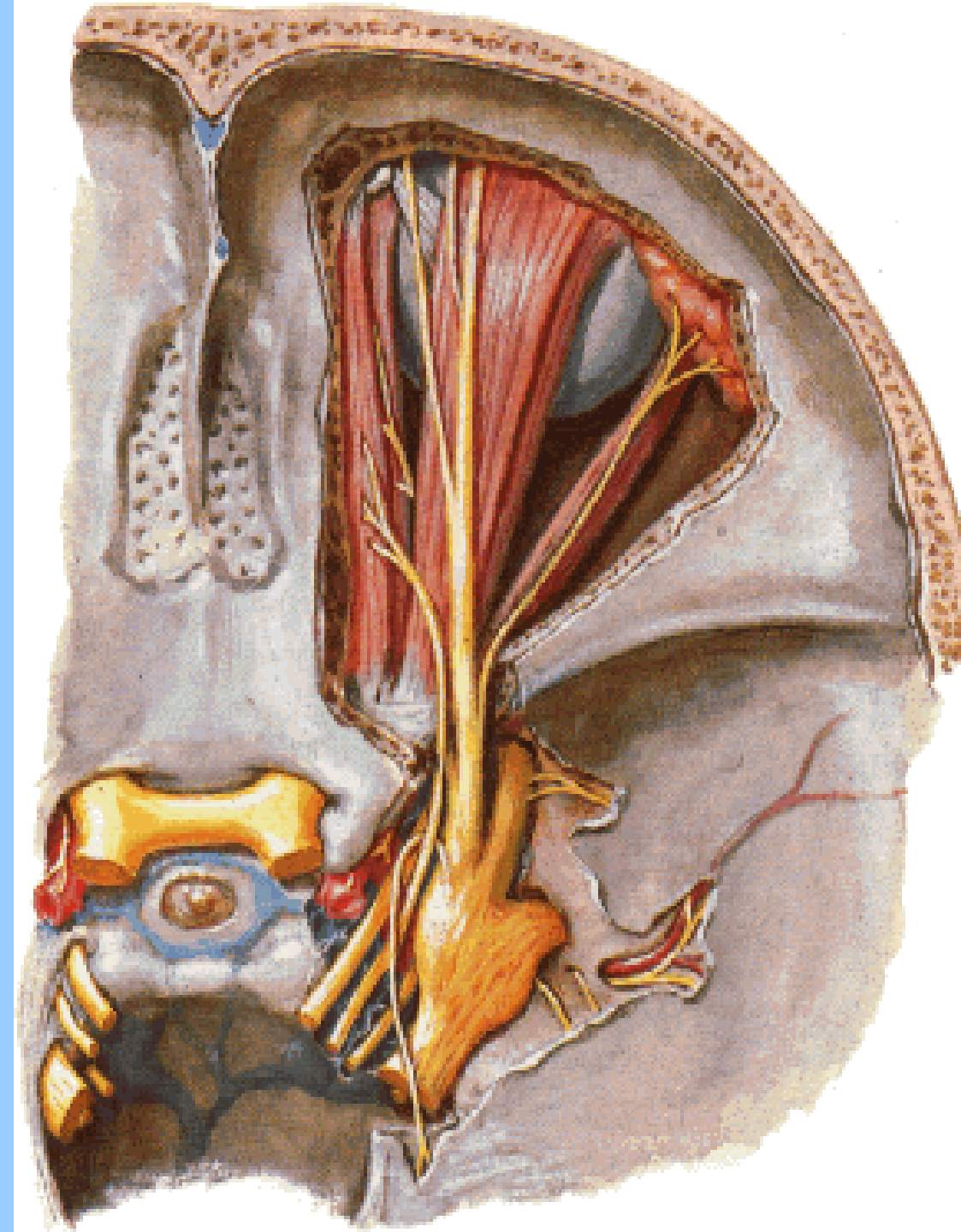

N. trochlearis

- m. obliquus bulbi superior

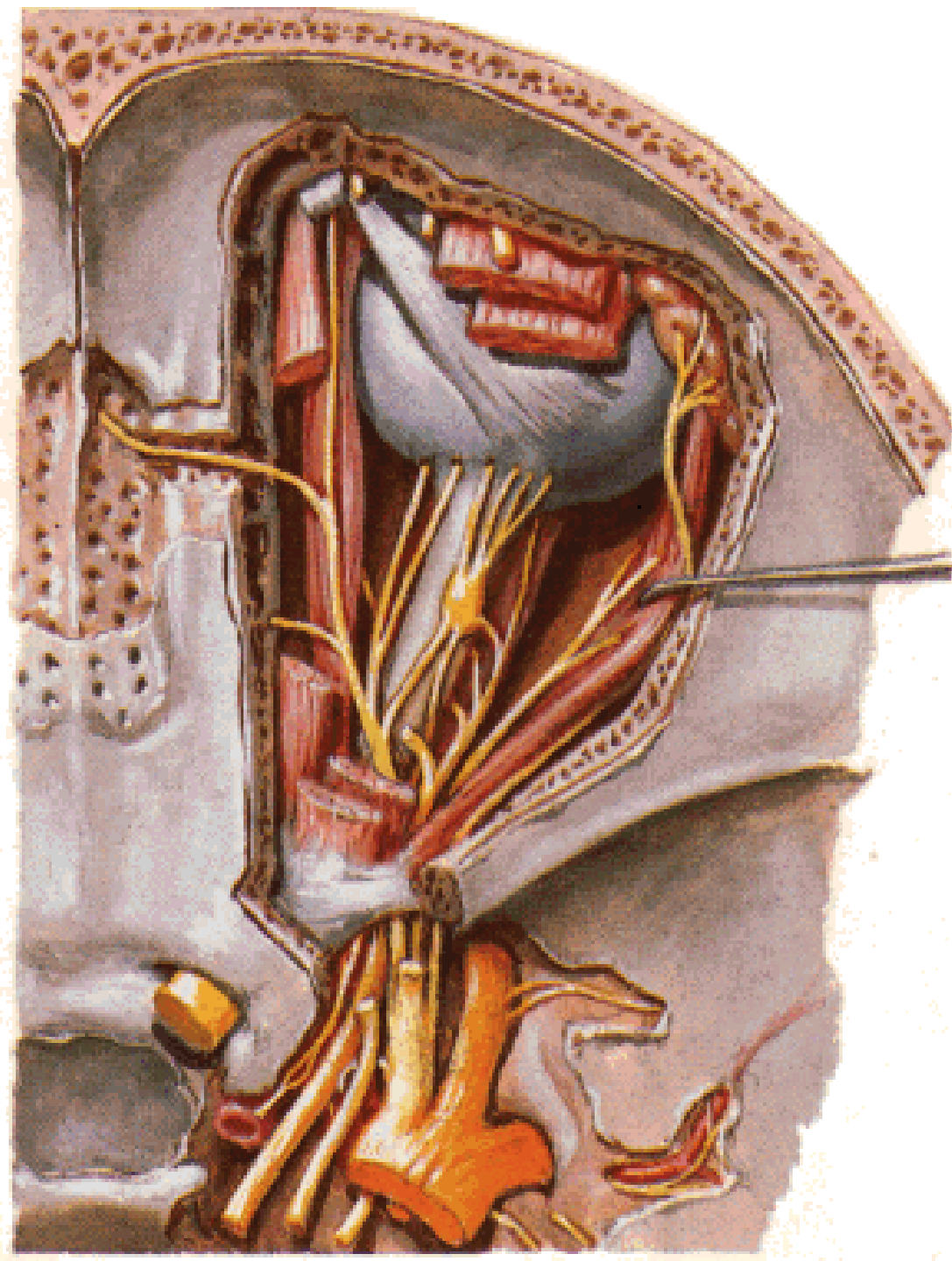

N. abducens

- m. rectus lateralis

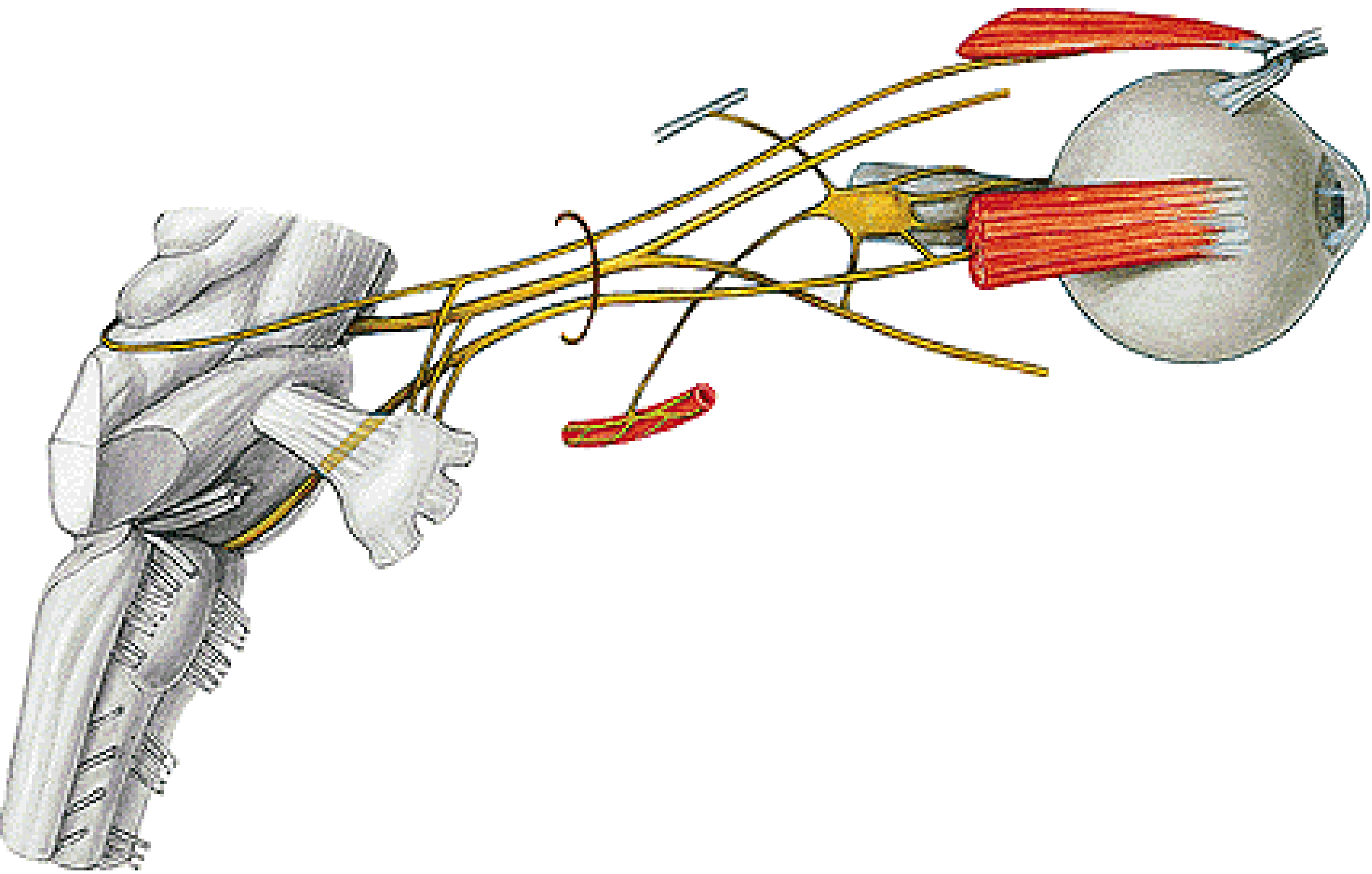

CN V

- SOMATOMOTOR
- VISCEROMOTOR
- BRANCHIOMOTOR
- SOMATOSENSORY
- VISCEROSENSORY
- SPECIAL SENSORY

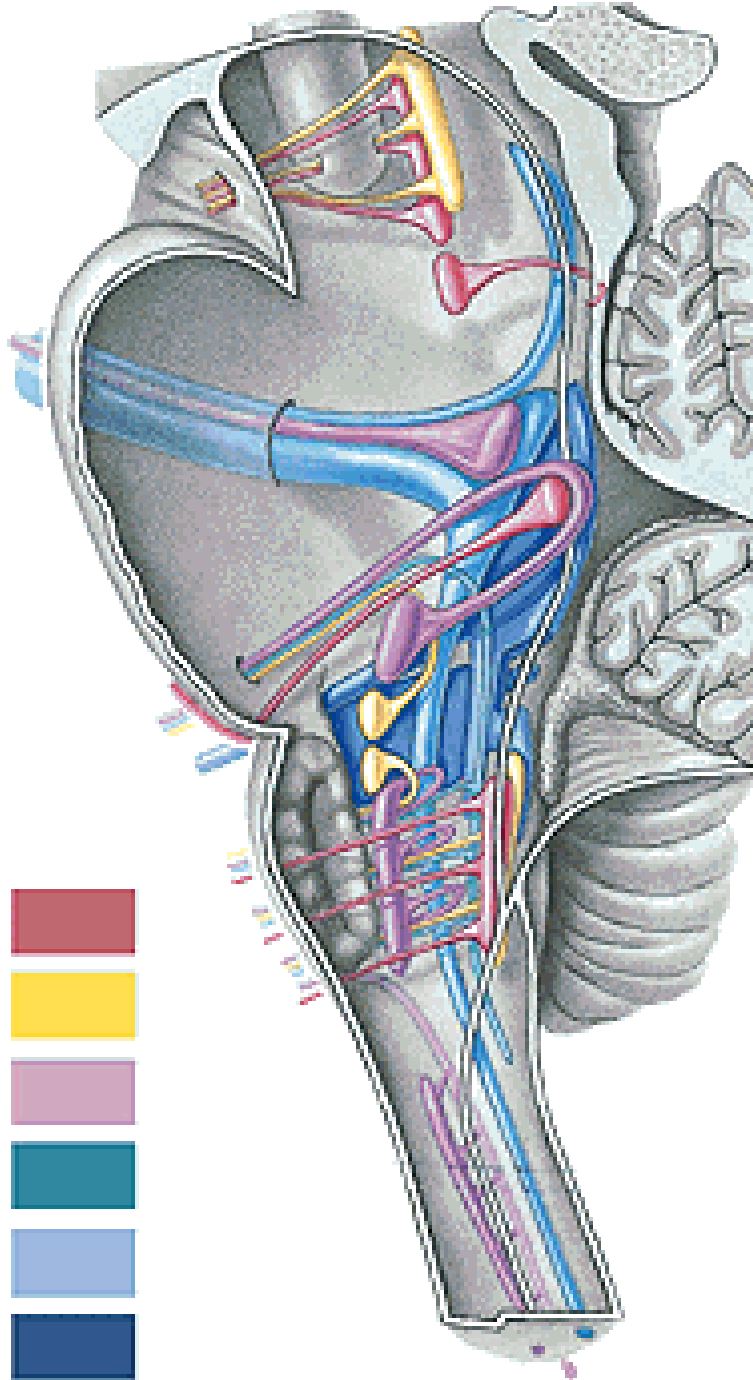

CN V

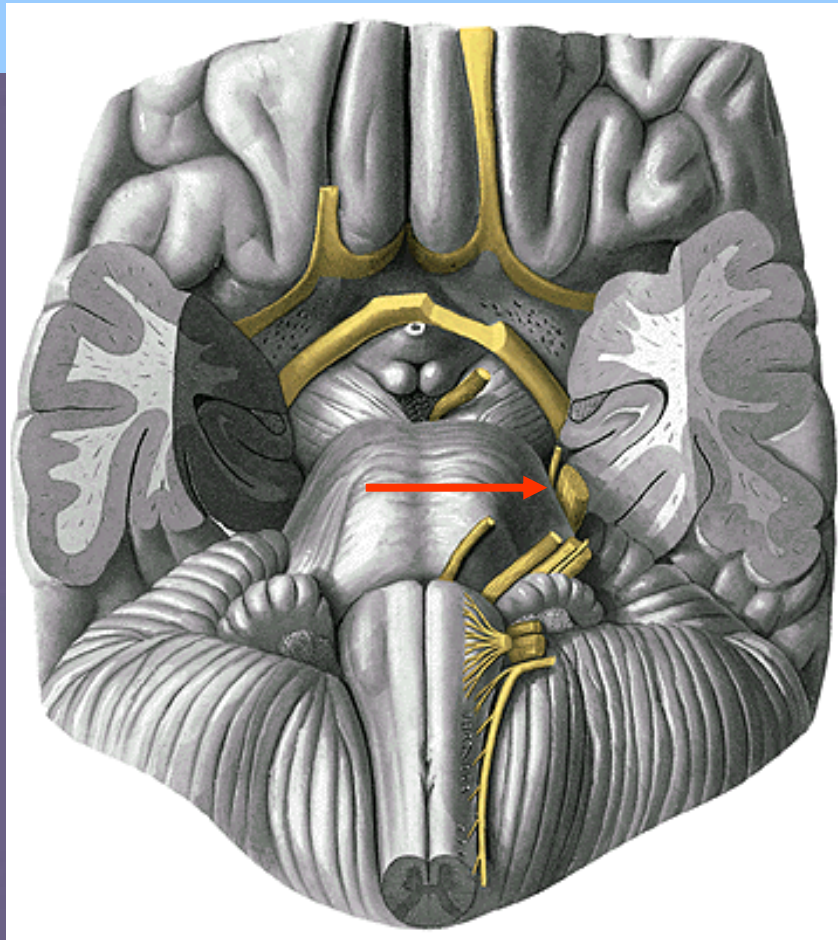
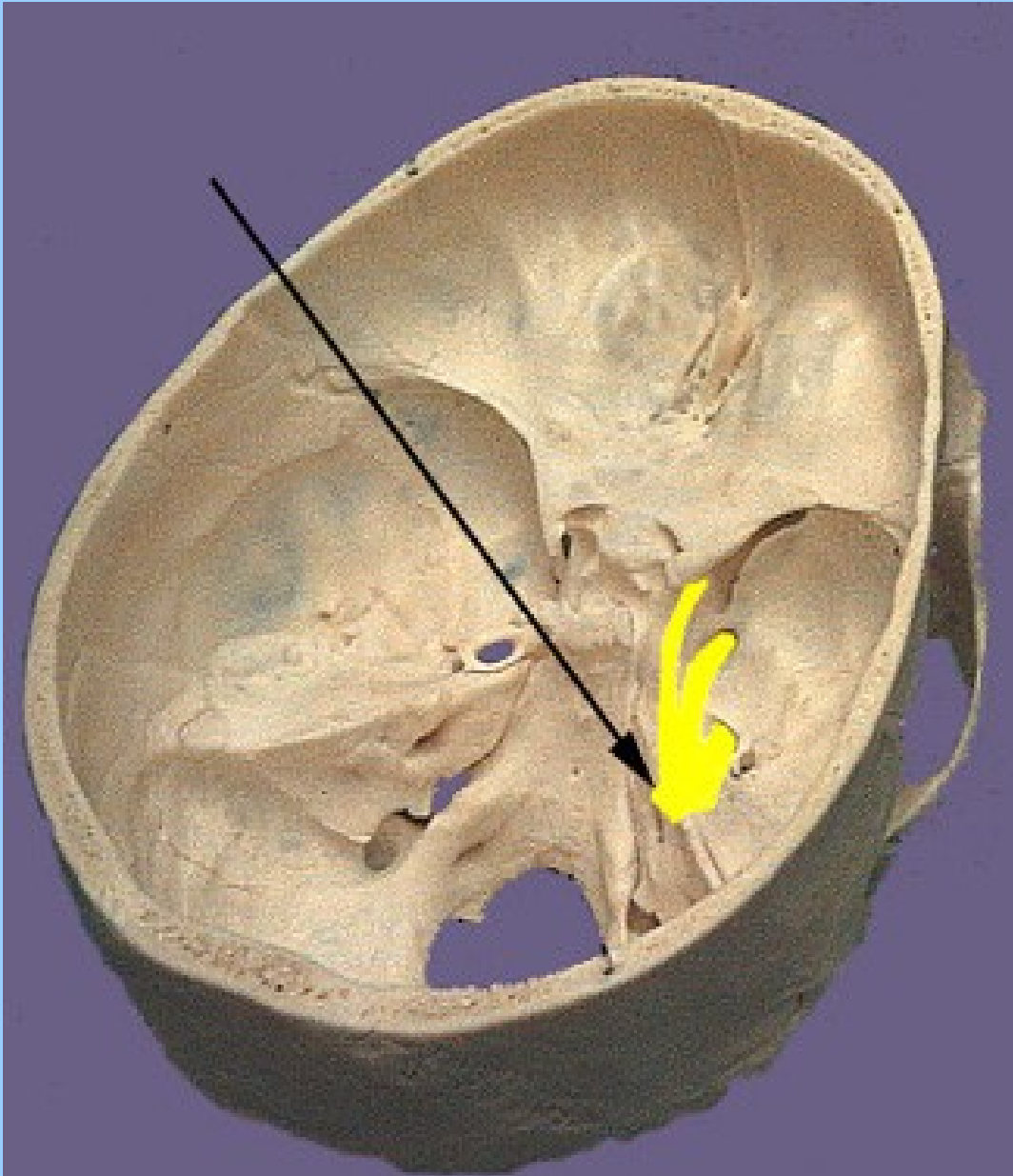

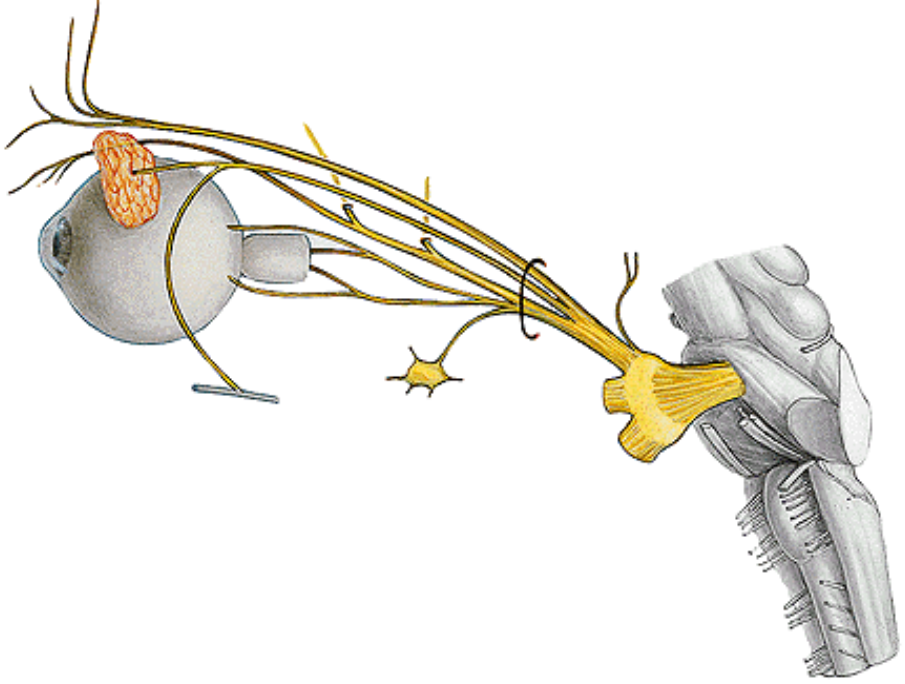

n. V/1 - n. ophthalmicus

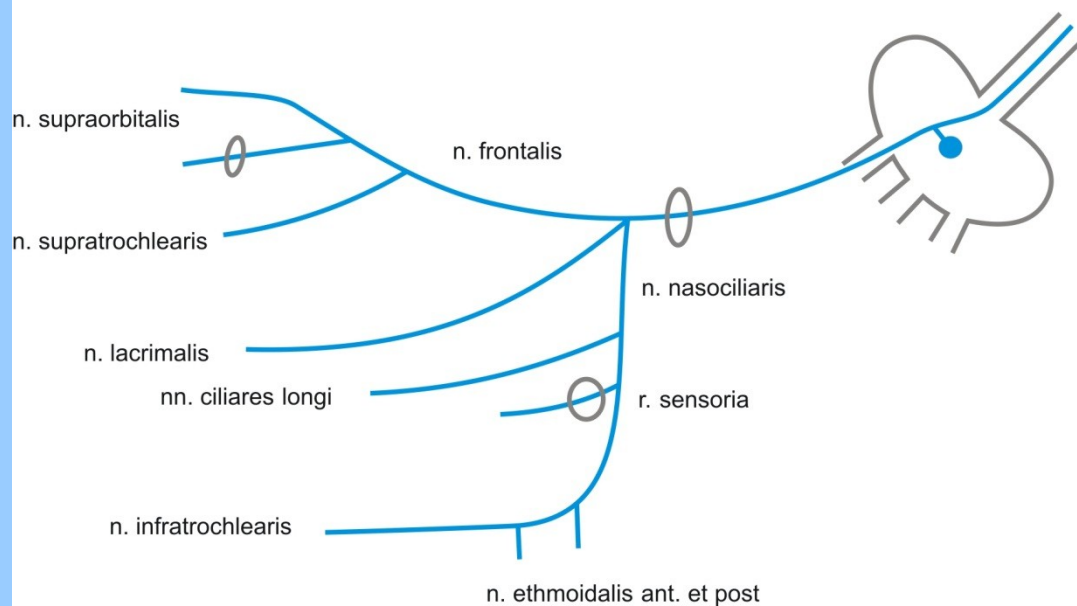

n. V/2 - n. maxillaris

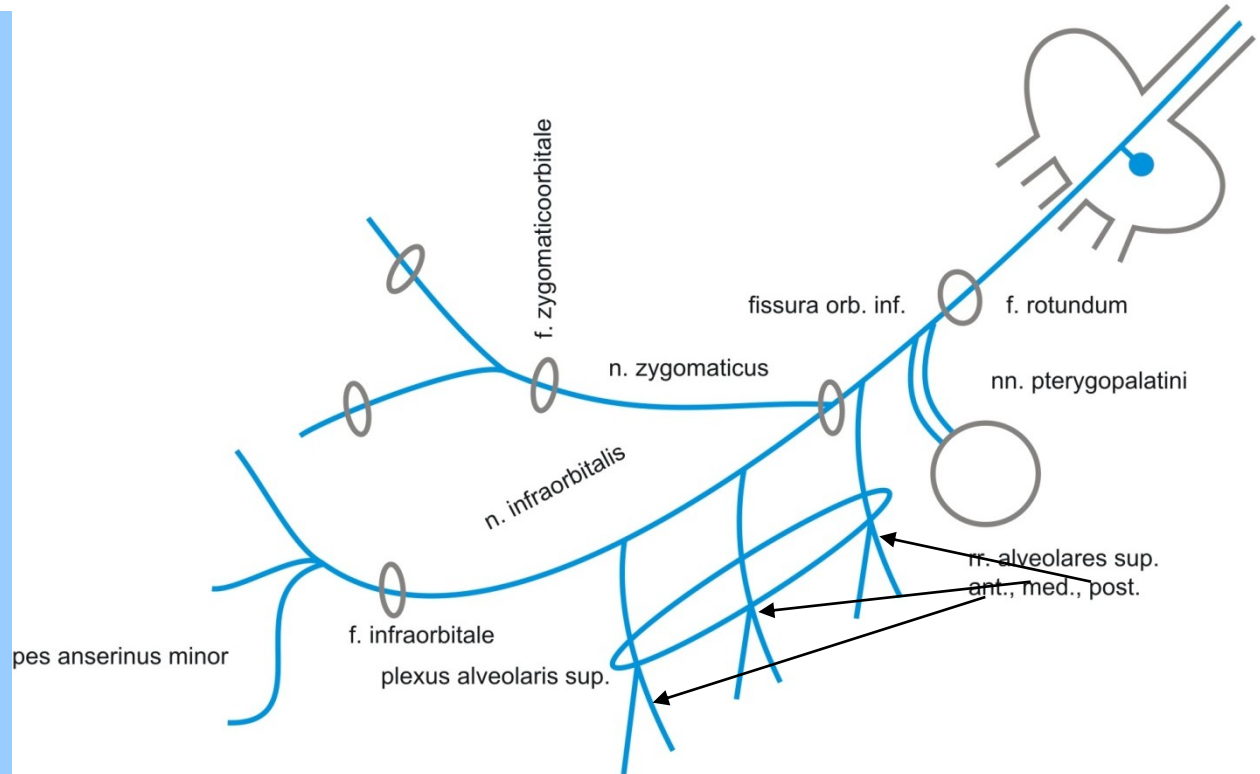
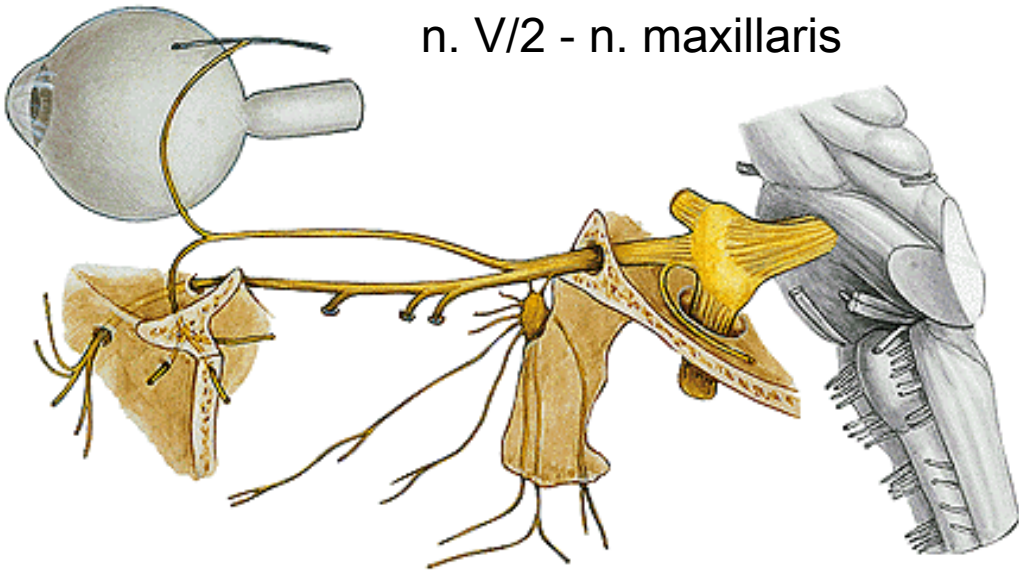

ggl. pterygopalatinum

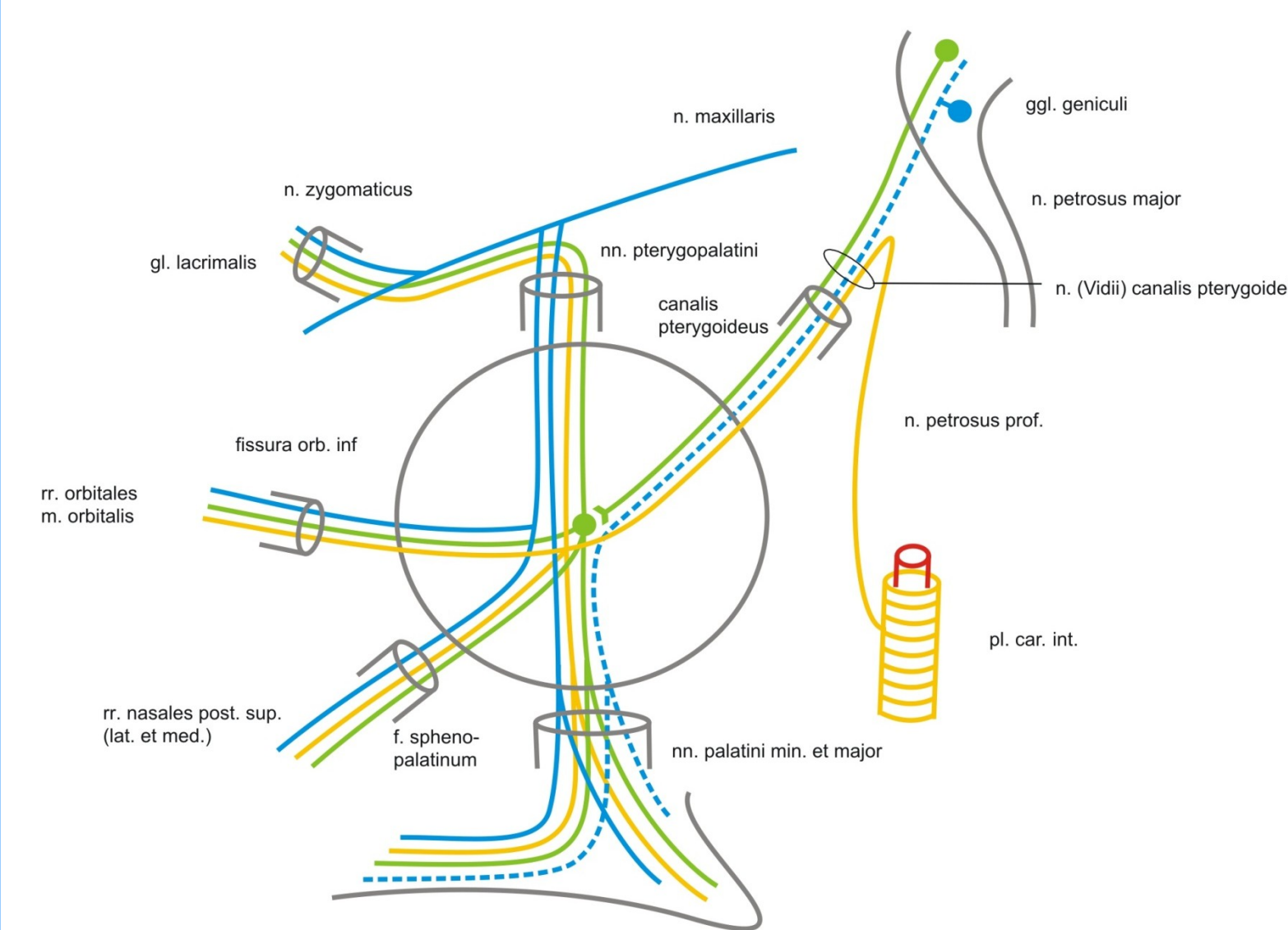

n. V/3 - n. mandibularis

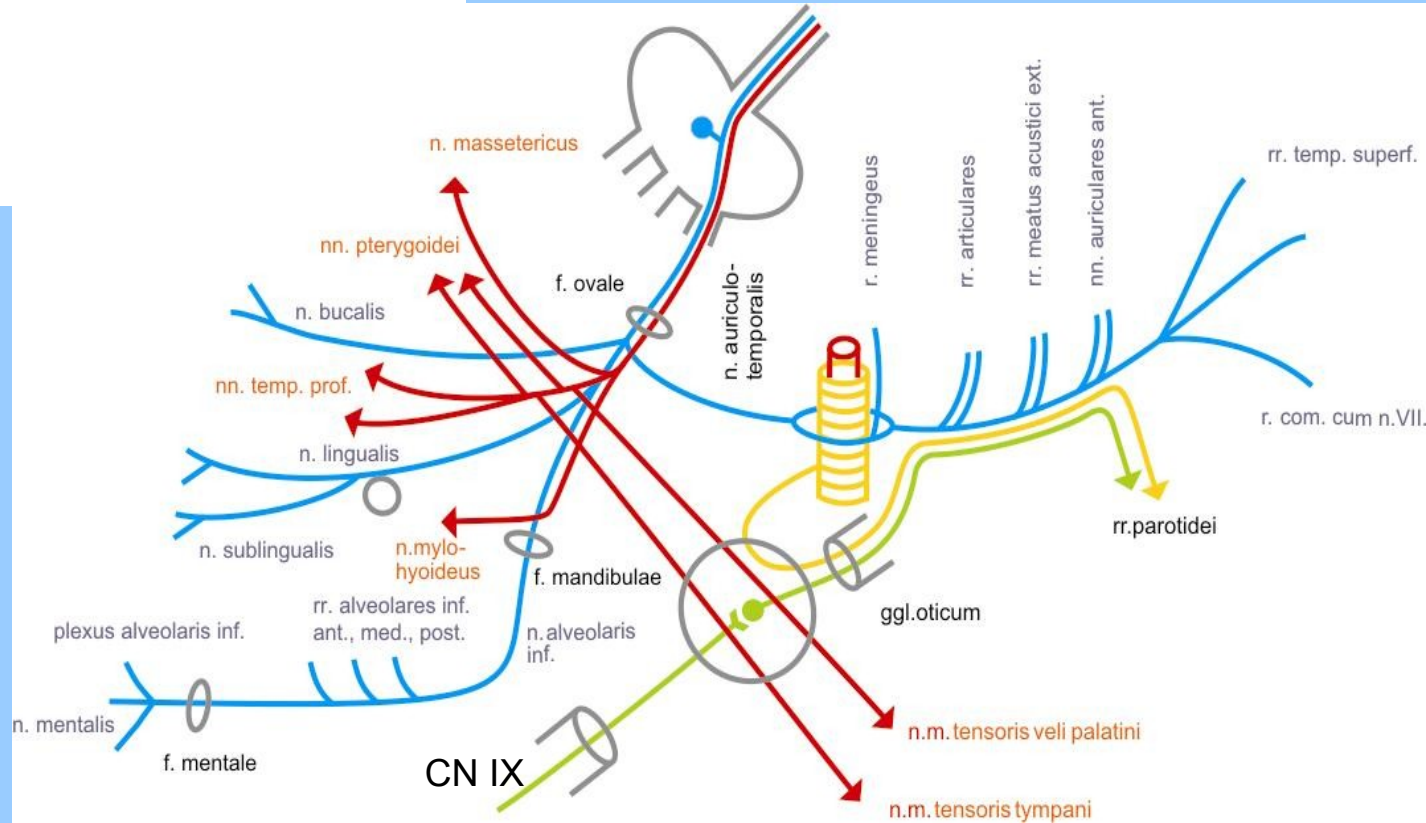
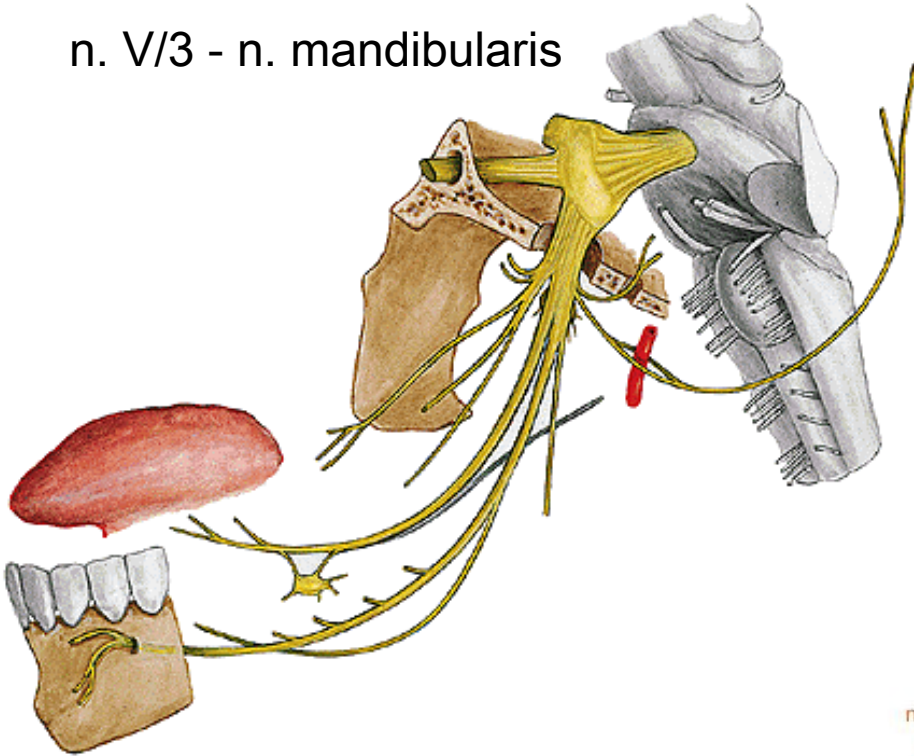

Ggl. oticum et submandibulare

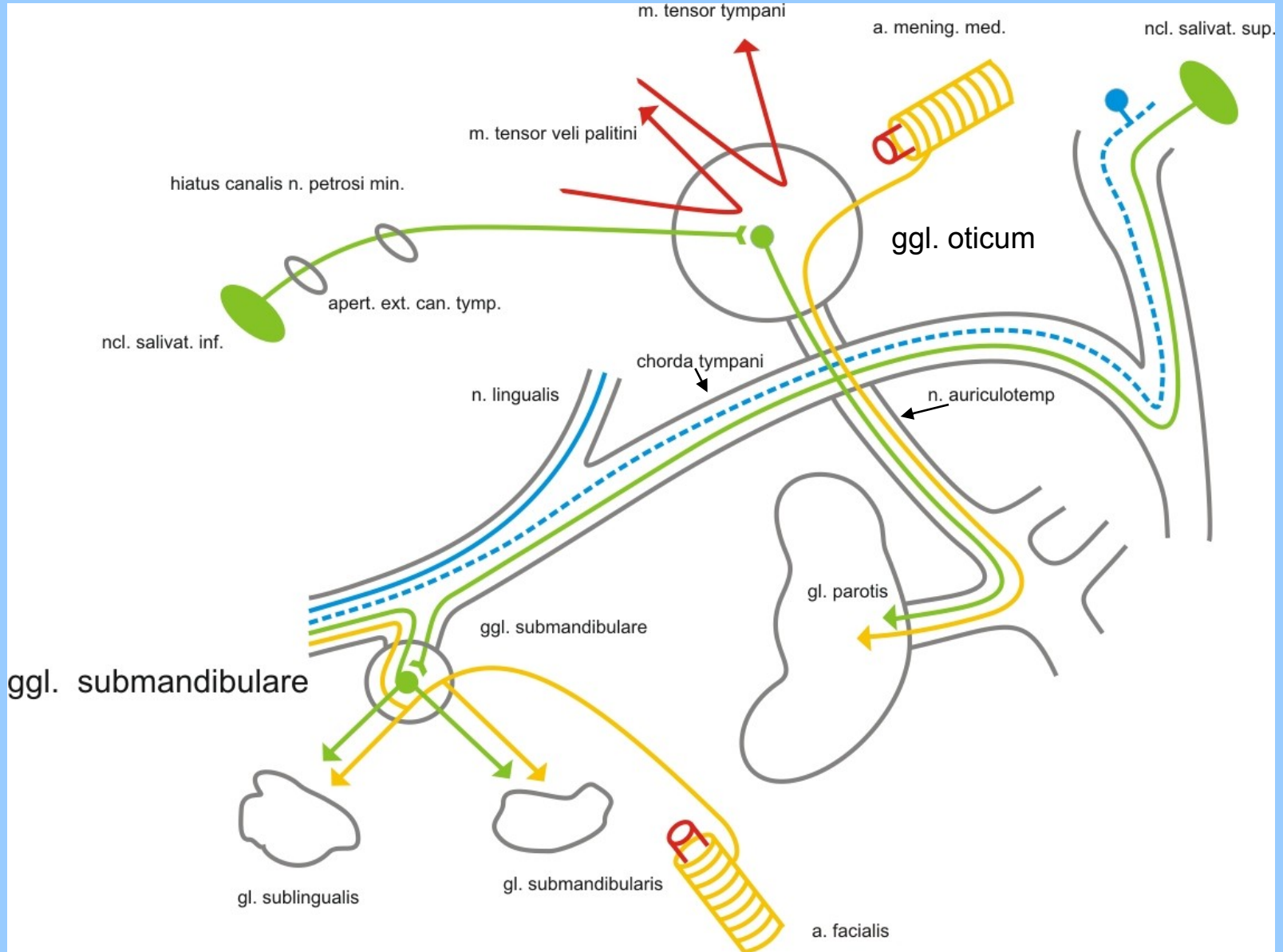

Cavernous Sinus

Coronal Section

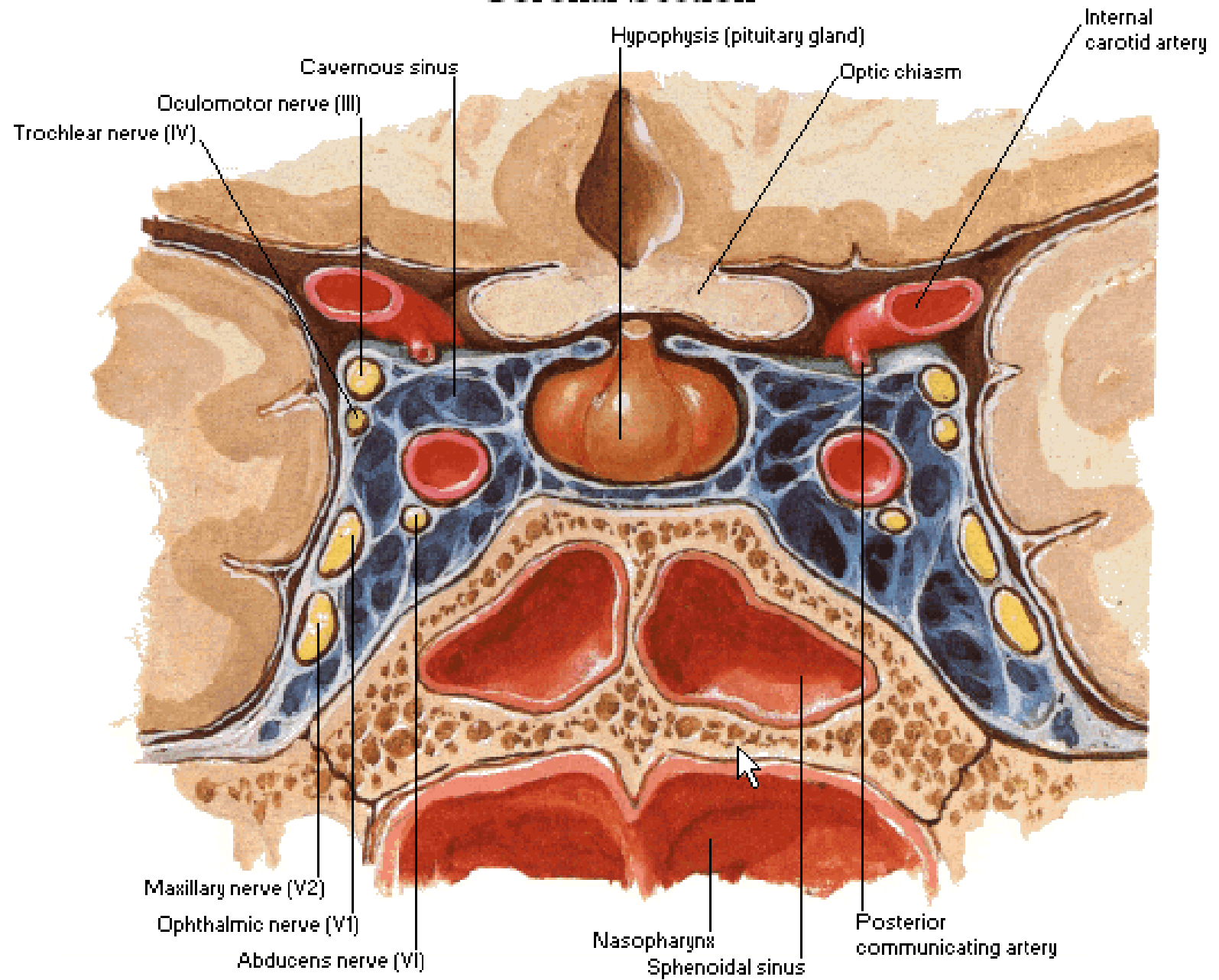

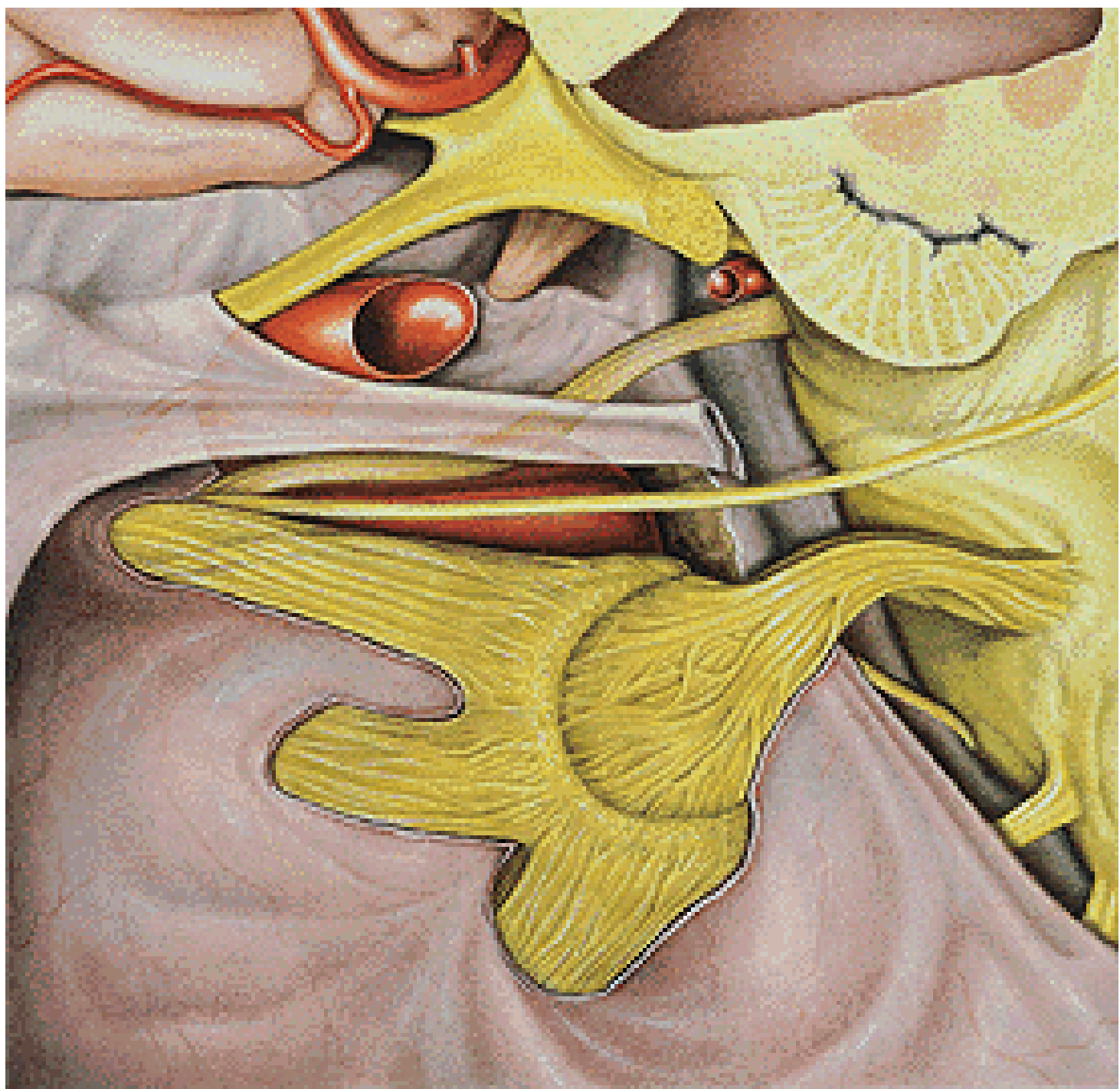

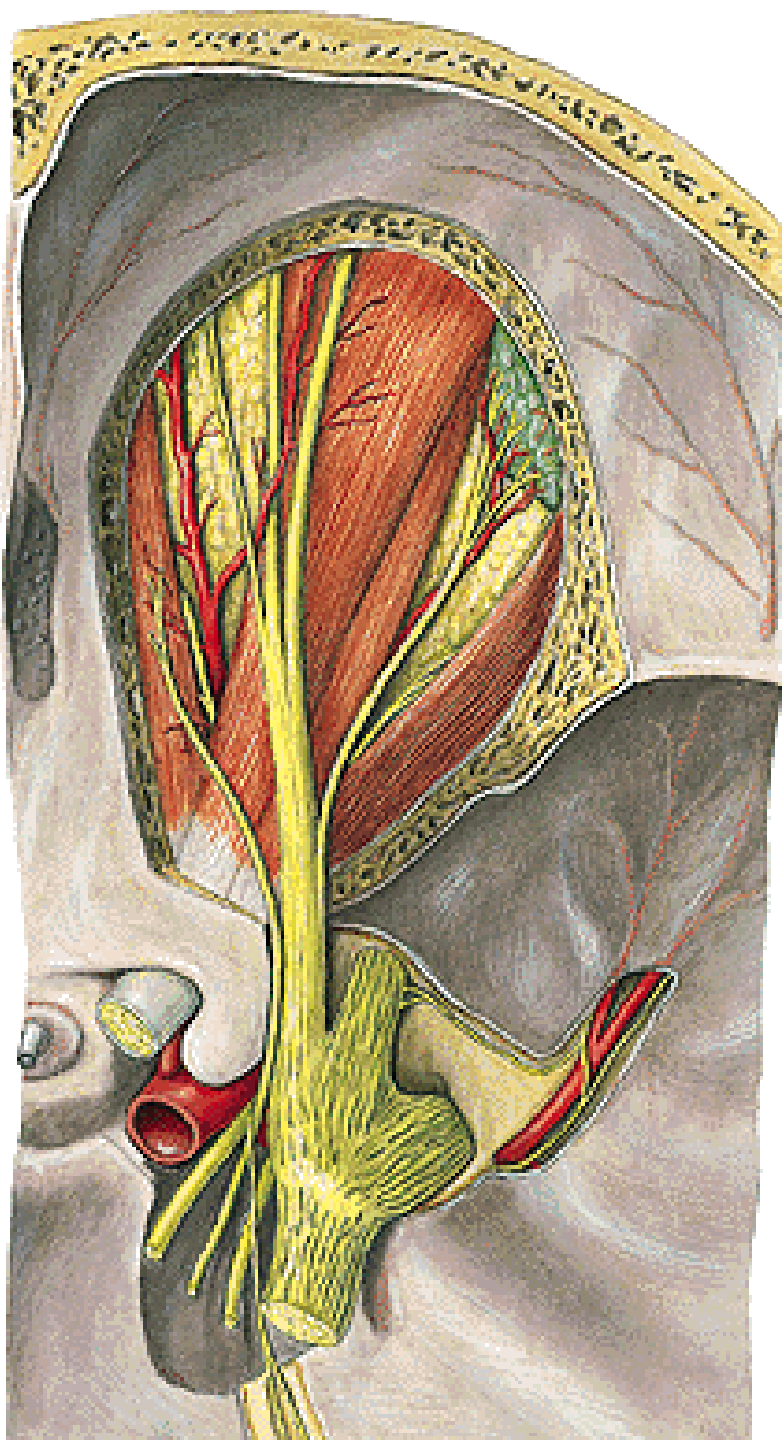

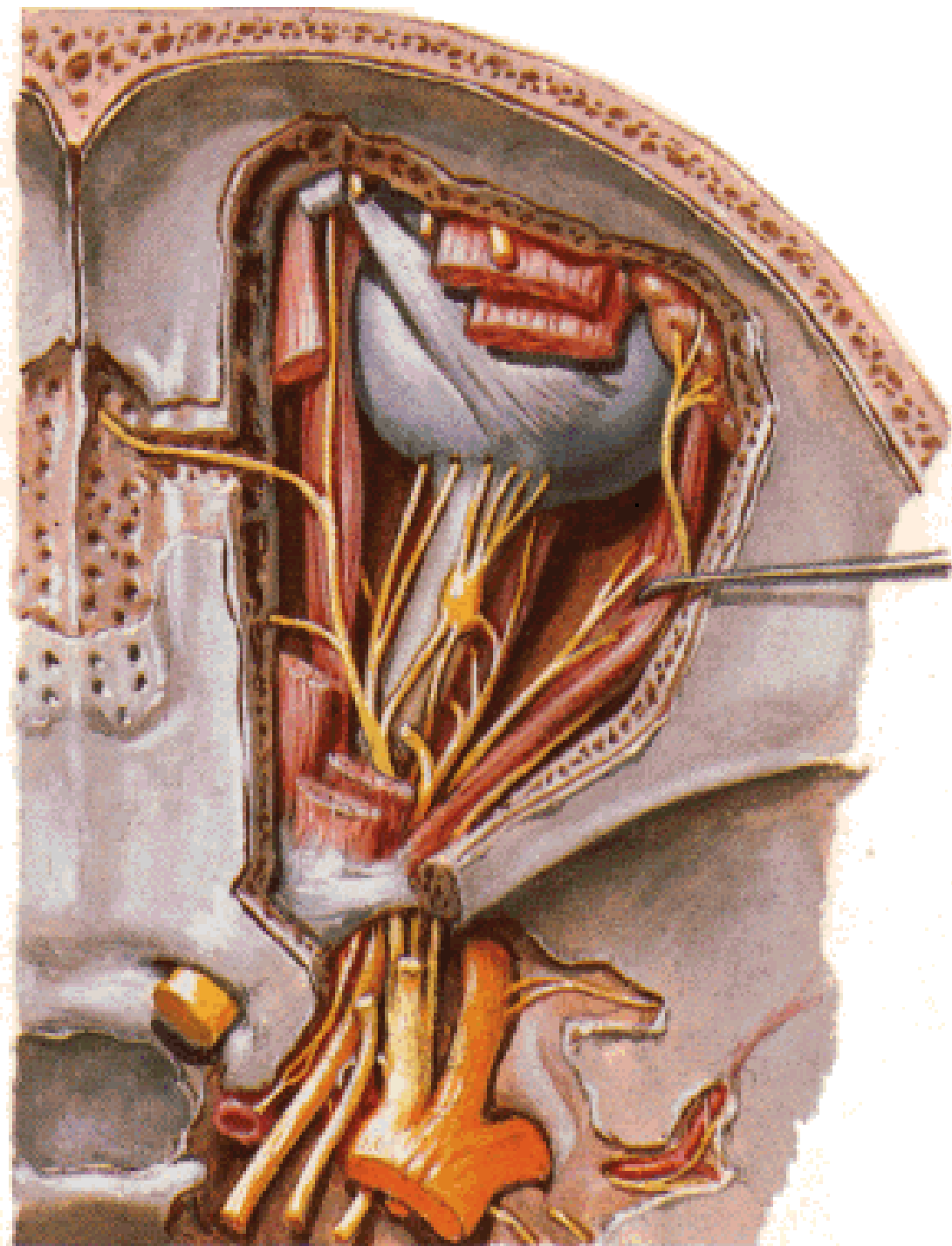

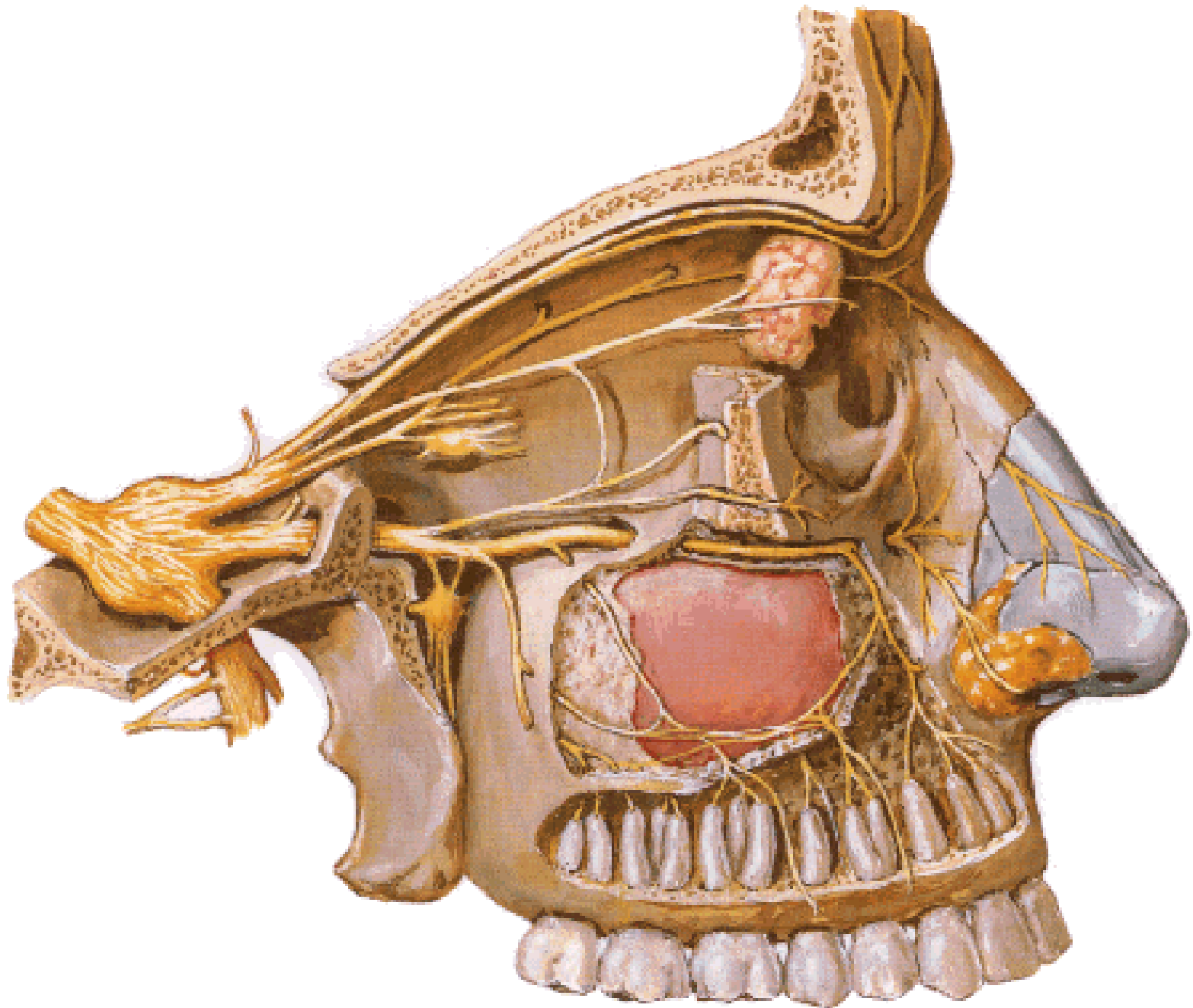

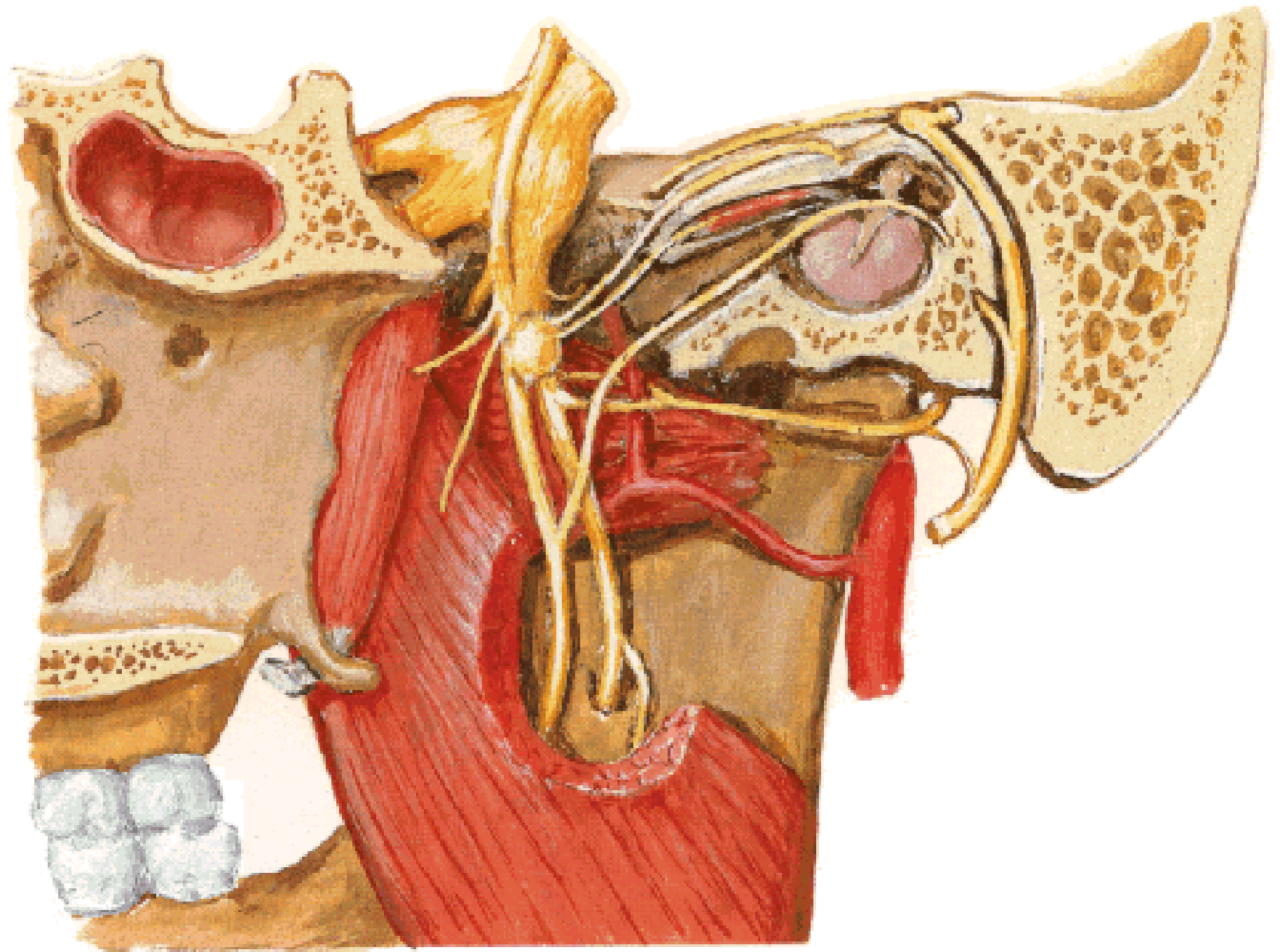

Výstupy 3 hlavních větví n. V.

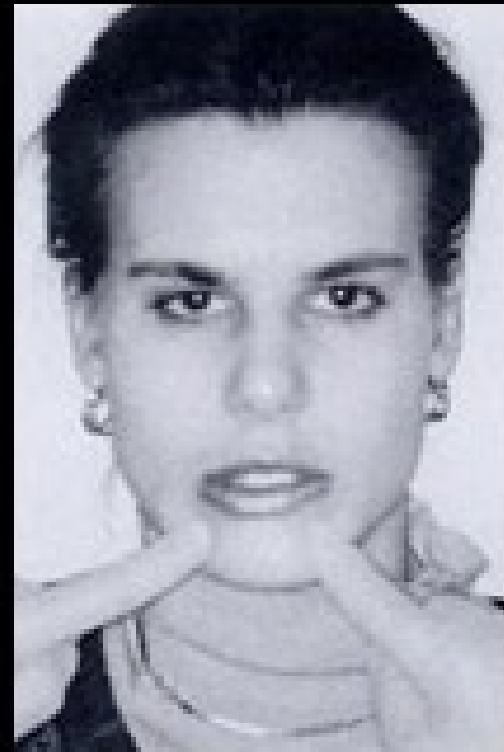

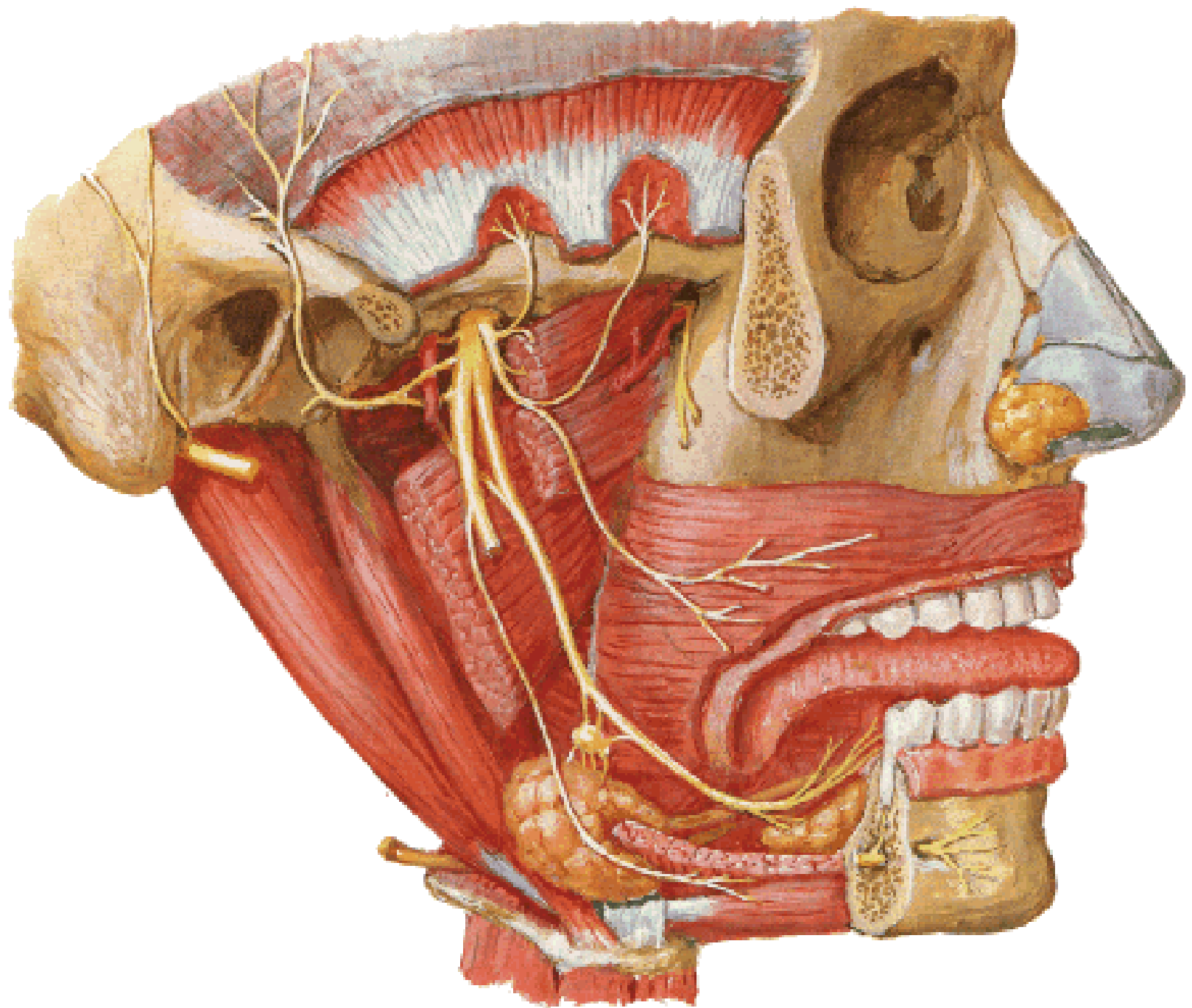

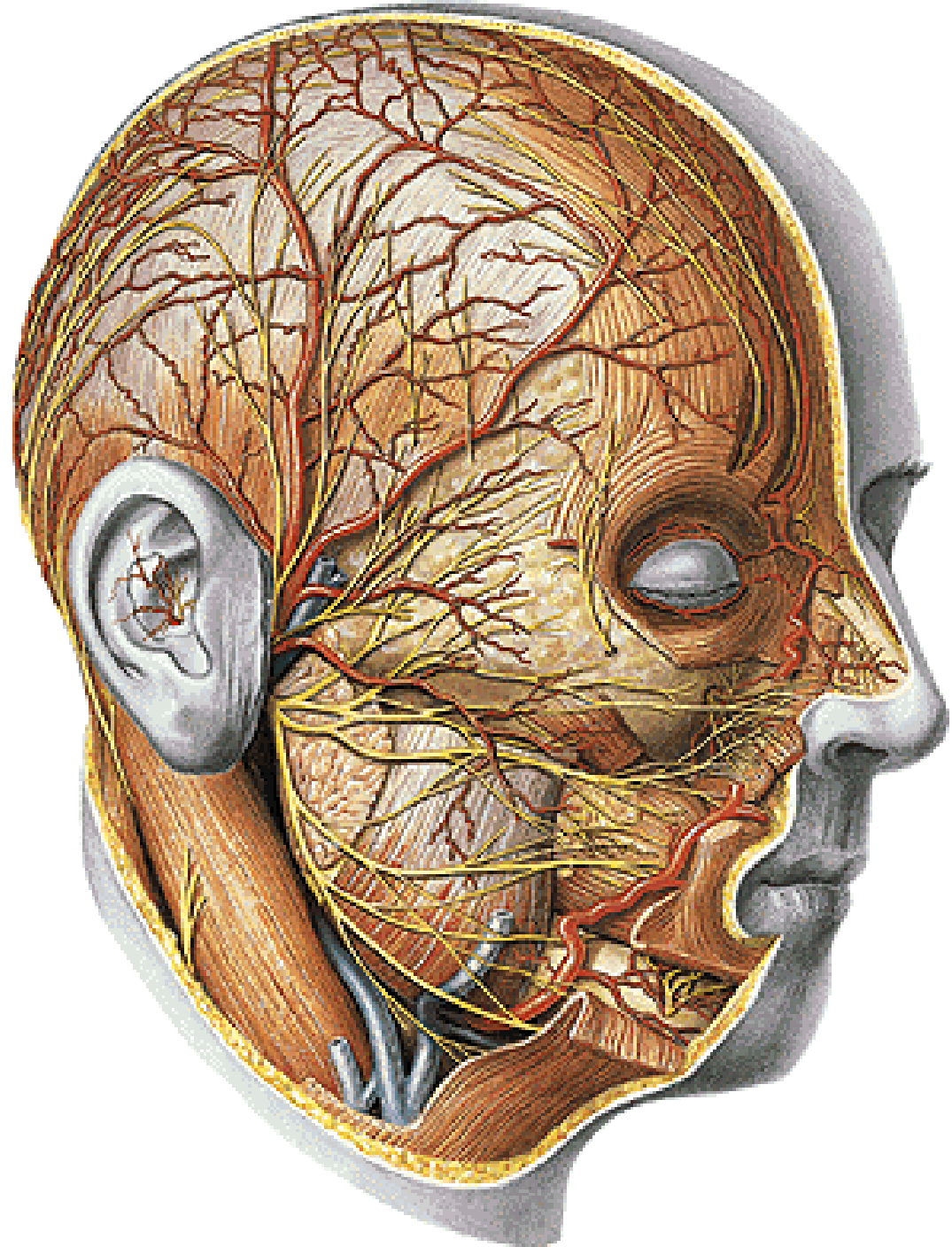

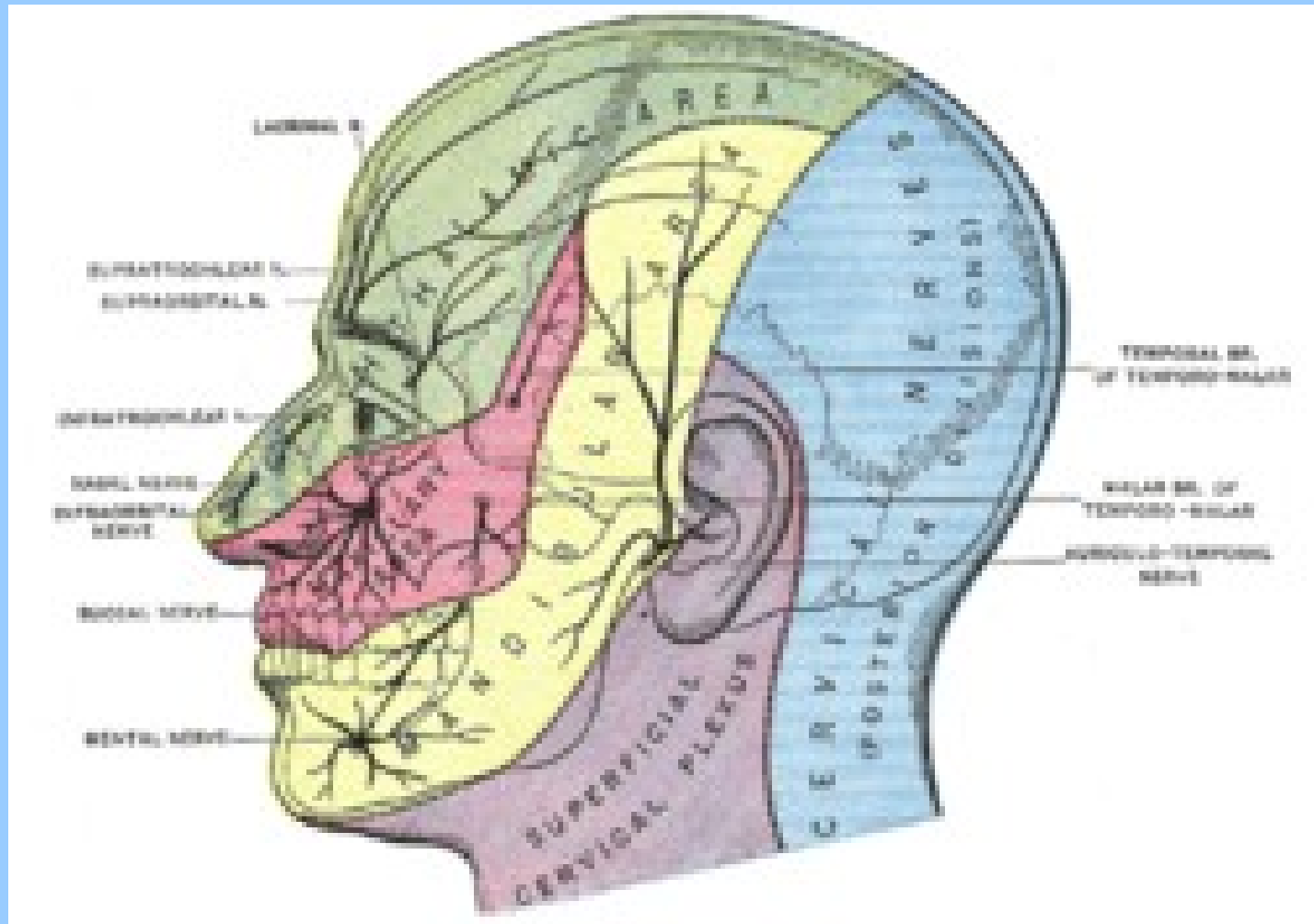

CN VII

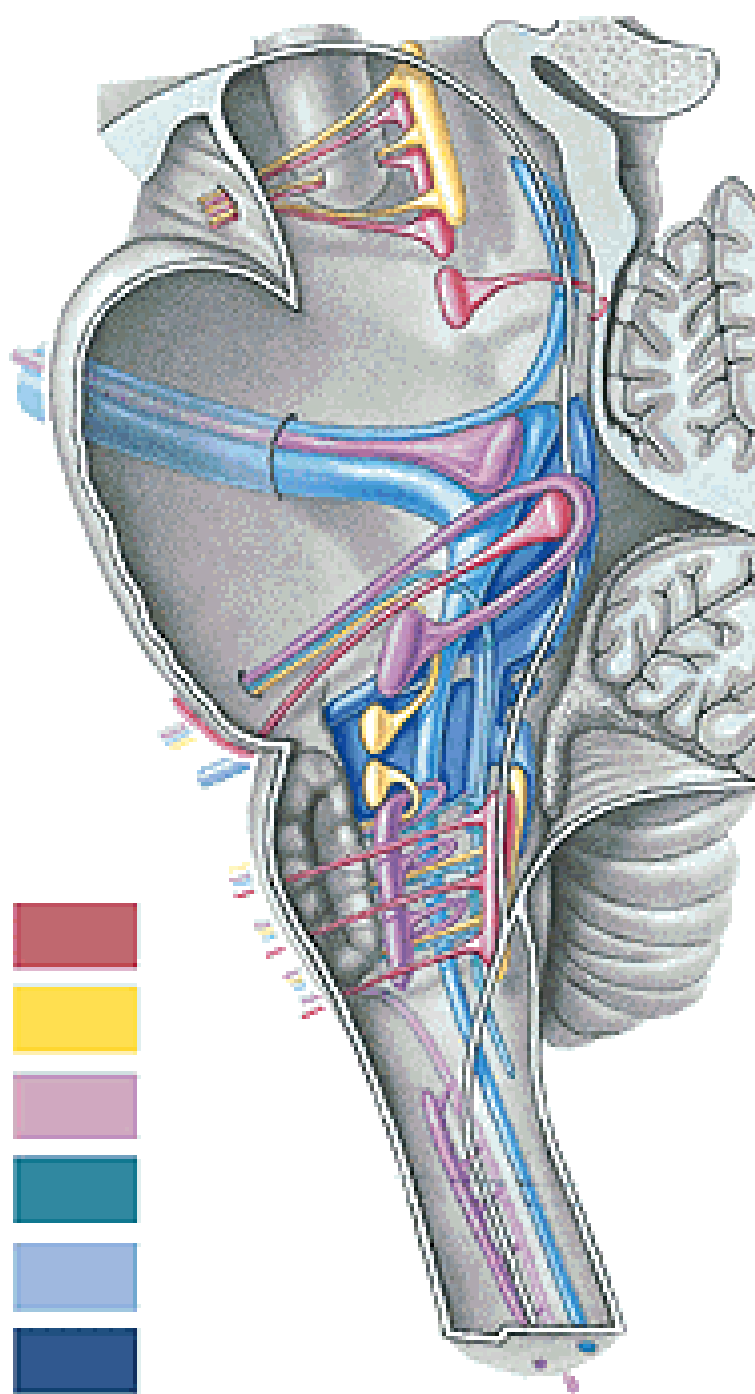

SOMATOMOTOR



VISCEROMOTOR



BRANCHIOMOTOR



SOMATOSENSORY



VISCEROSENSORY



SPECIAL SENSORY



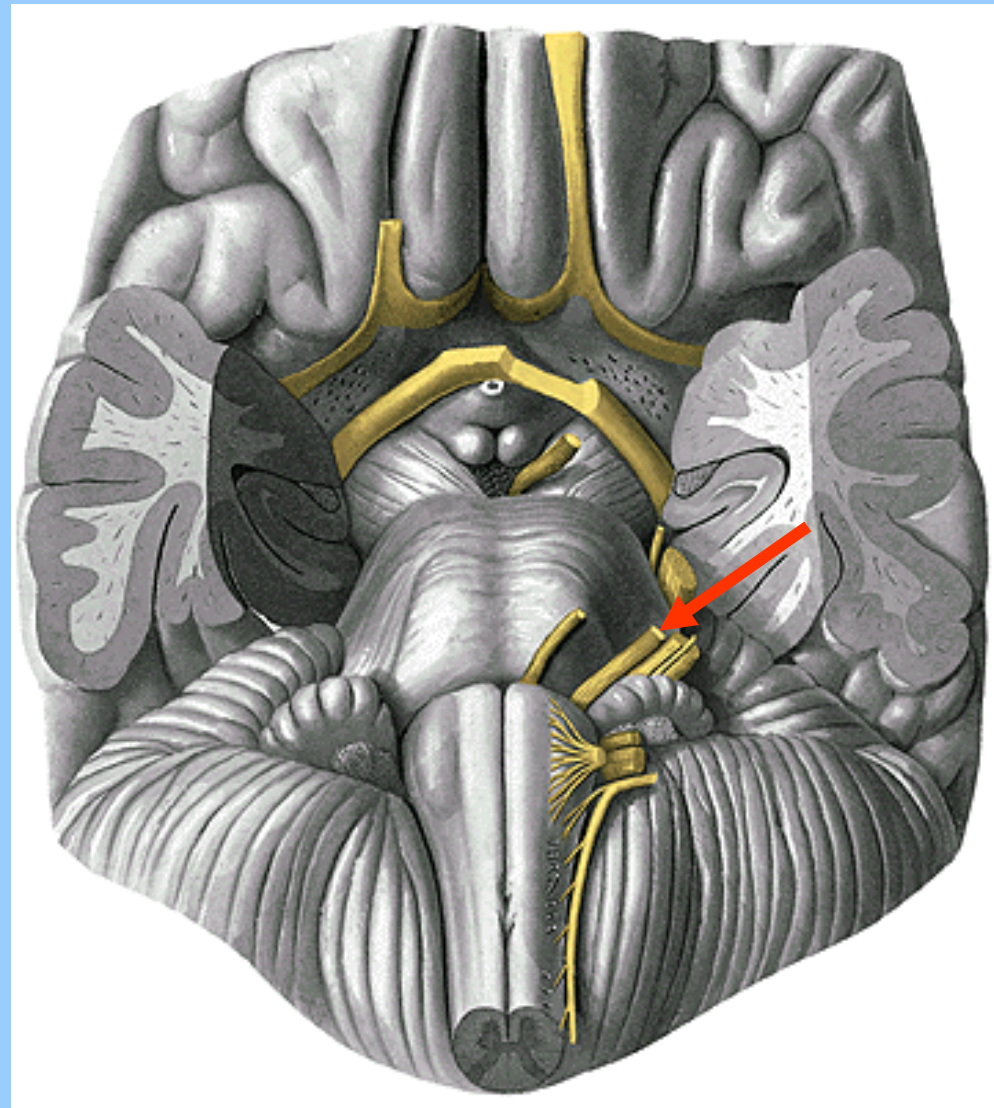
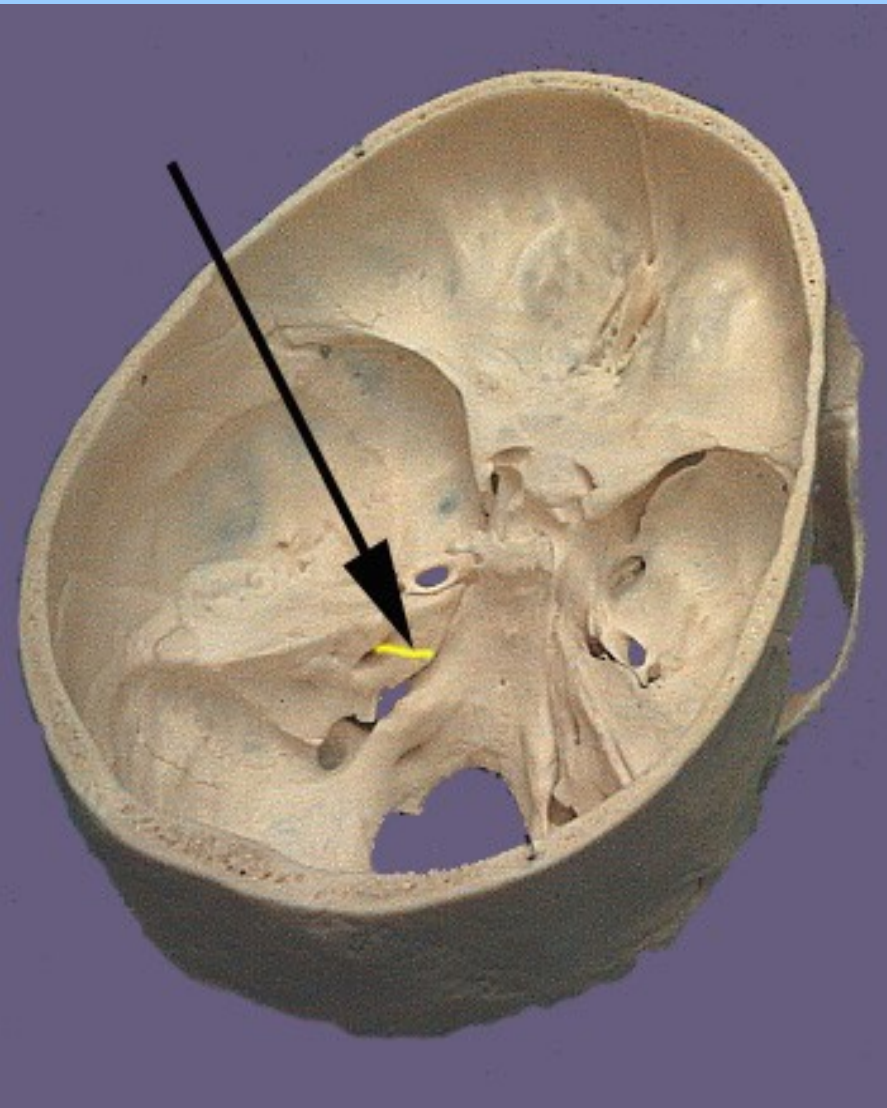

n. VII.

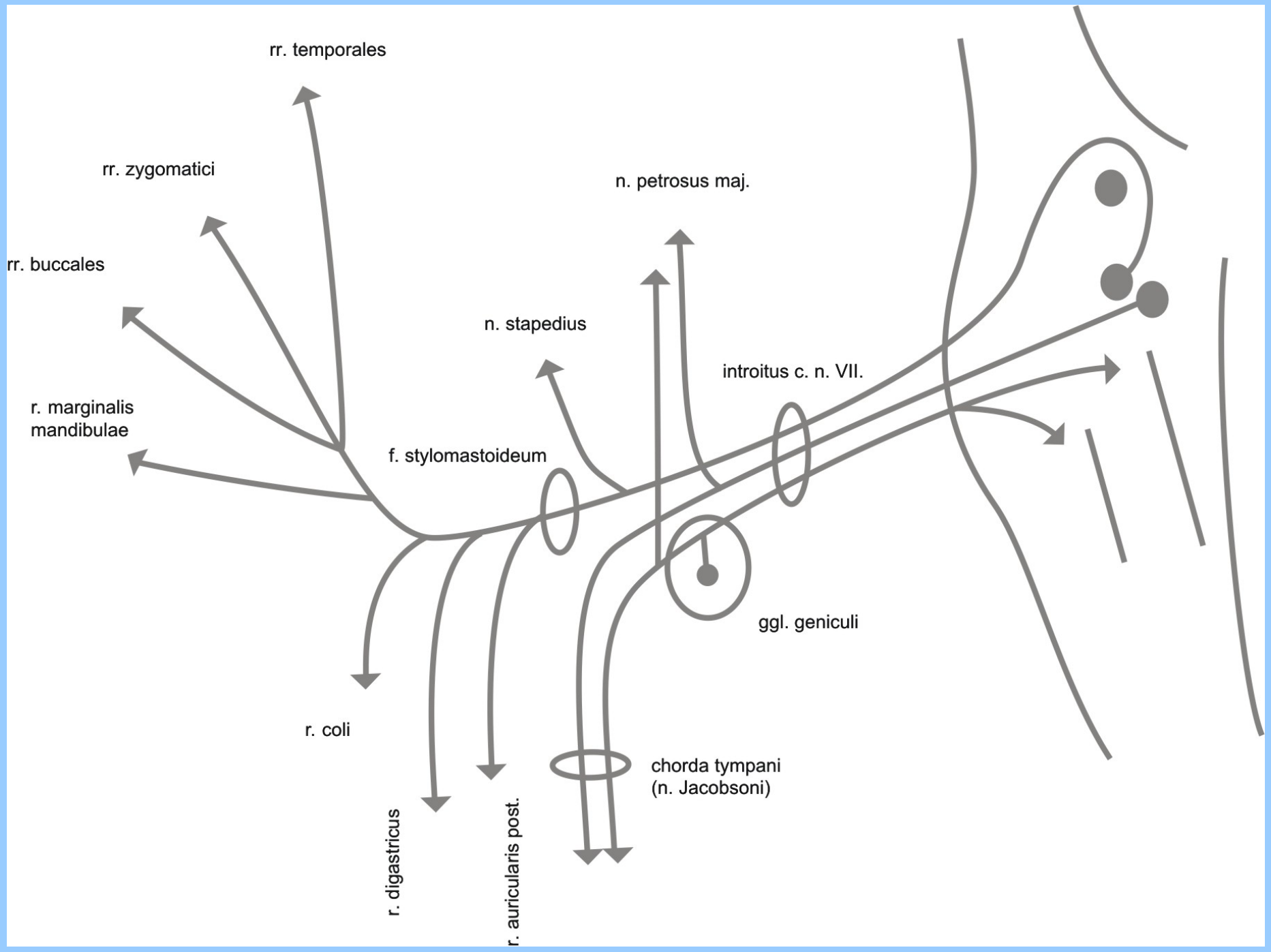

rr. temporales

rr. zygomatici

rr. buccales

r. marginalis mandibulae

n. petrosus maj.

n. stapedius

introitus c. n. VII.

f. stylomastoideum

ggl. geniculi

r. coli

chorda tympani (n. Jacobsoni)

r. digastricus

r. auricularis post.

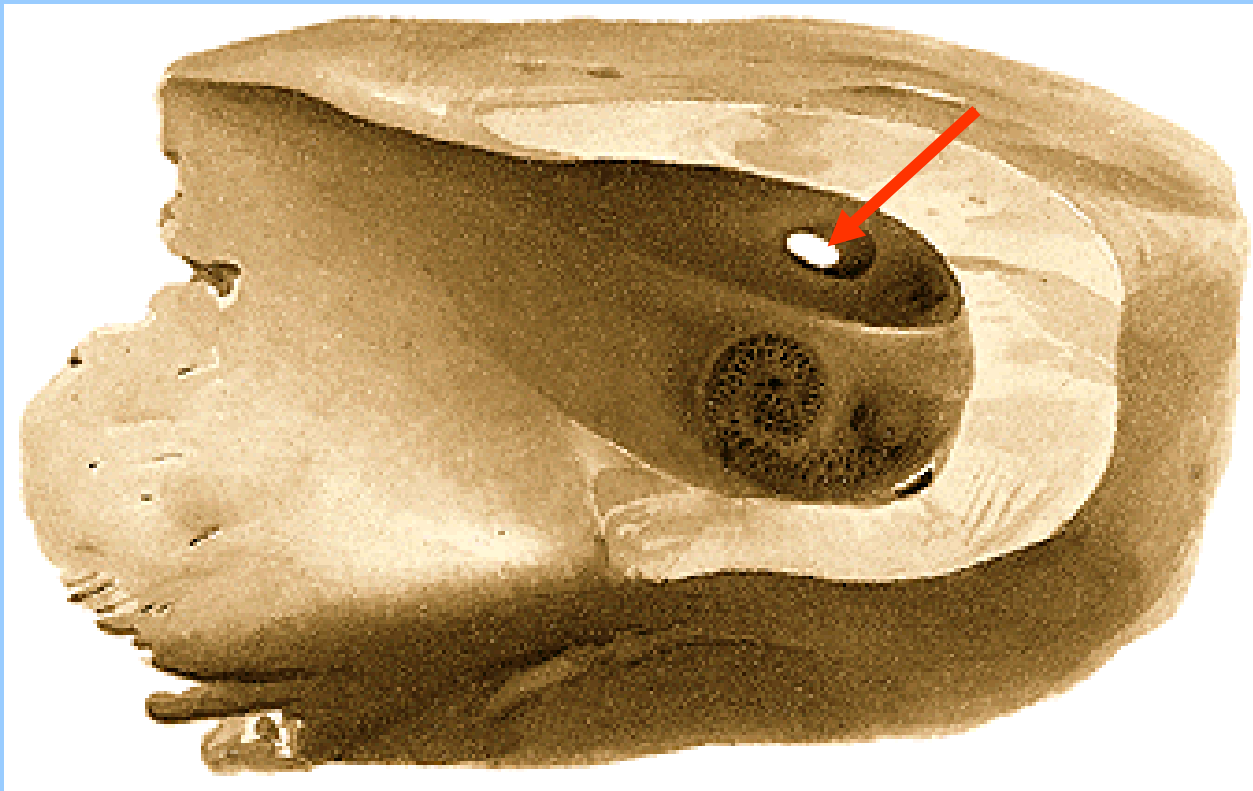

Fundus meatus acustici interni – Introitus canalis CN VII

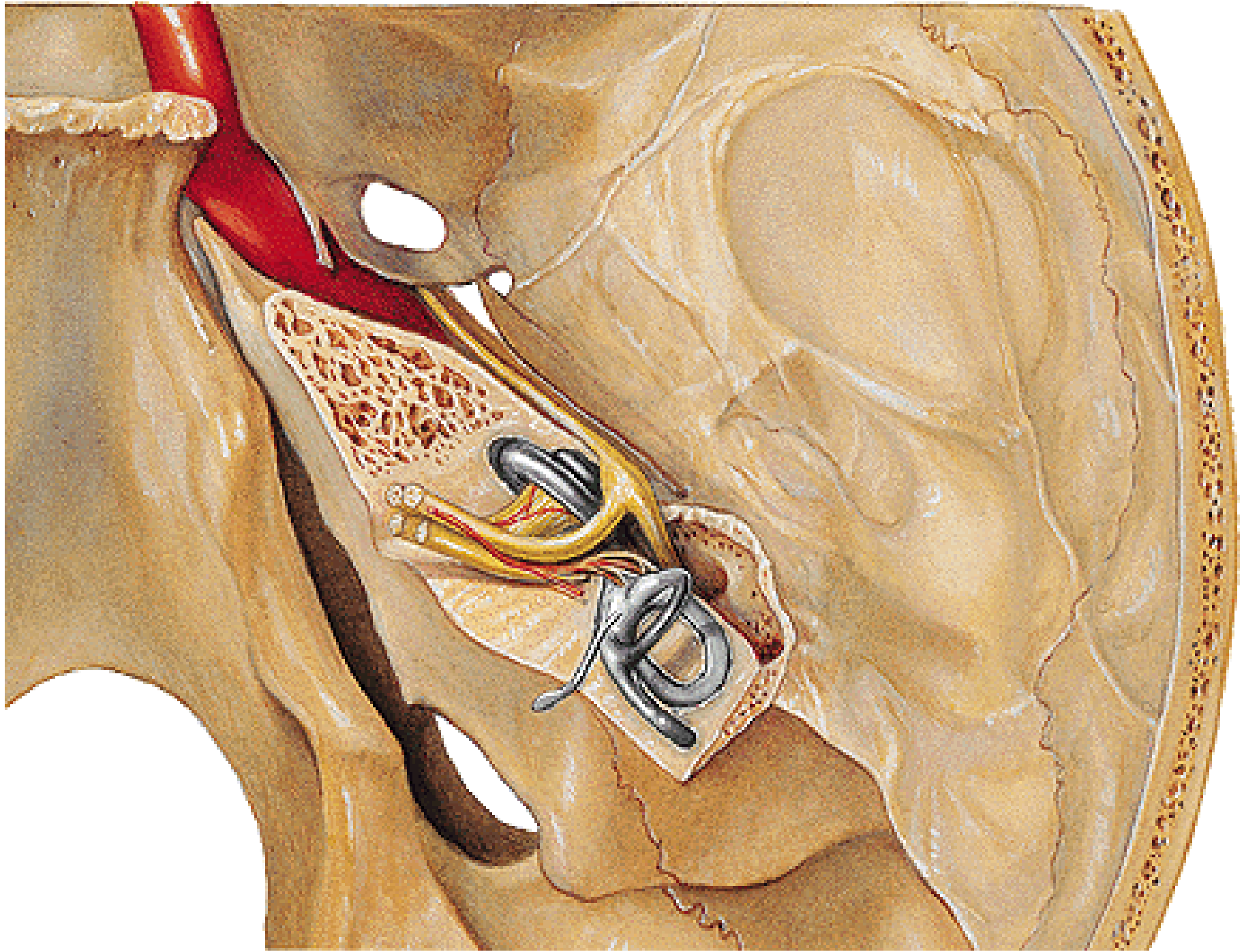

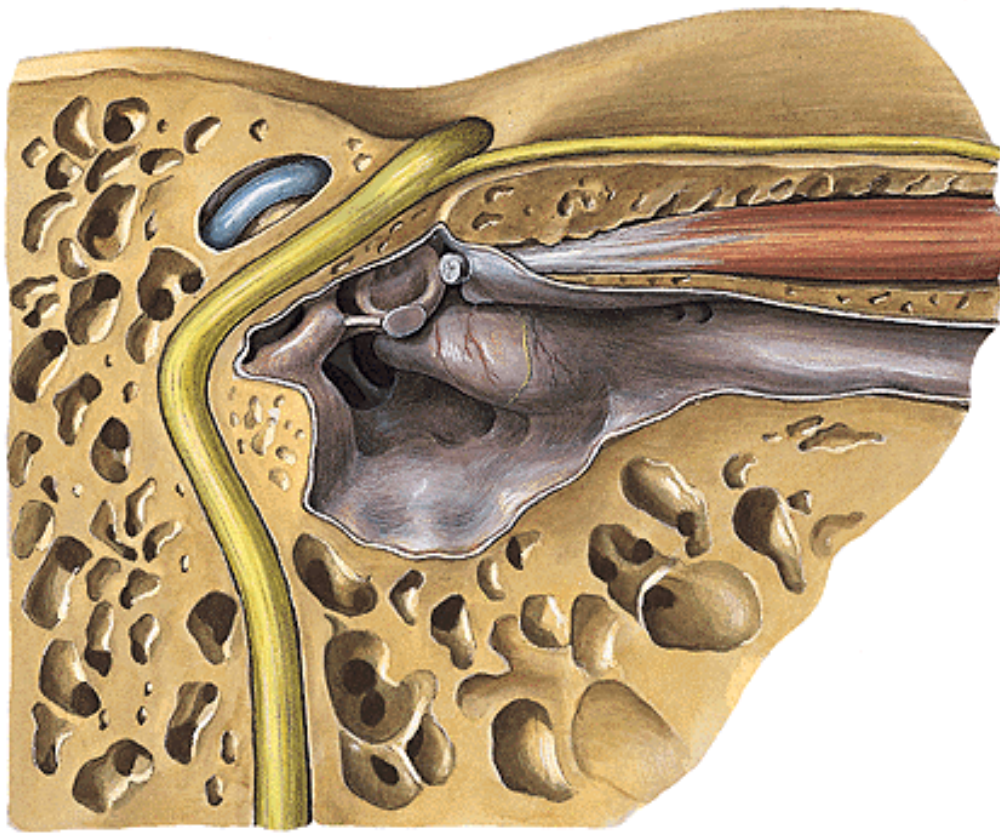

Ggl. geniculi

- n. petrosus major

Tympanic Cavity - Lateral Wall
Medial View

Chorda tympani

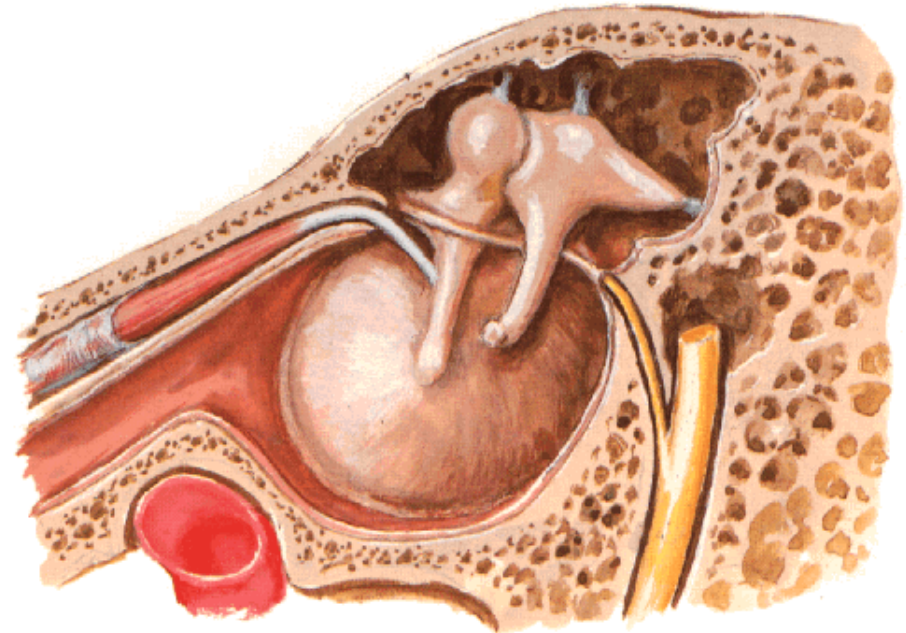

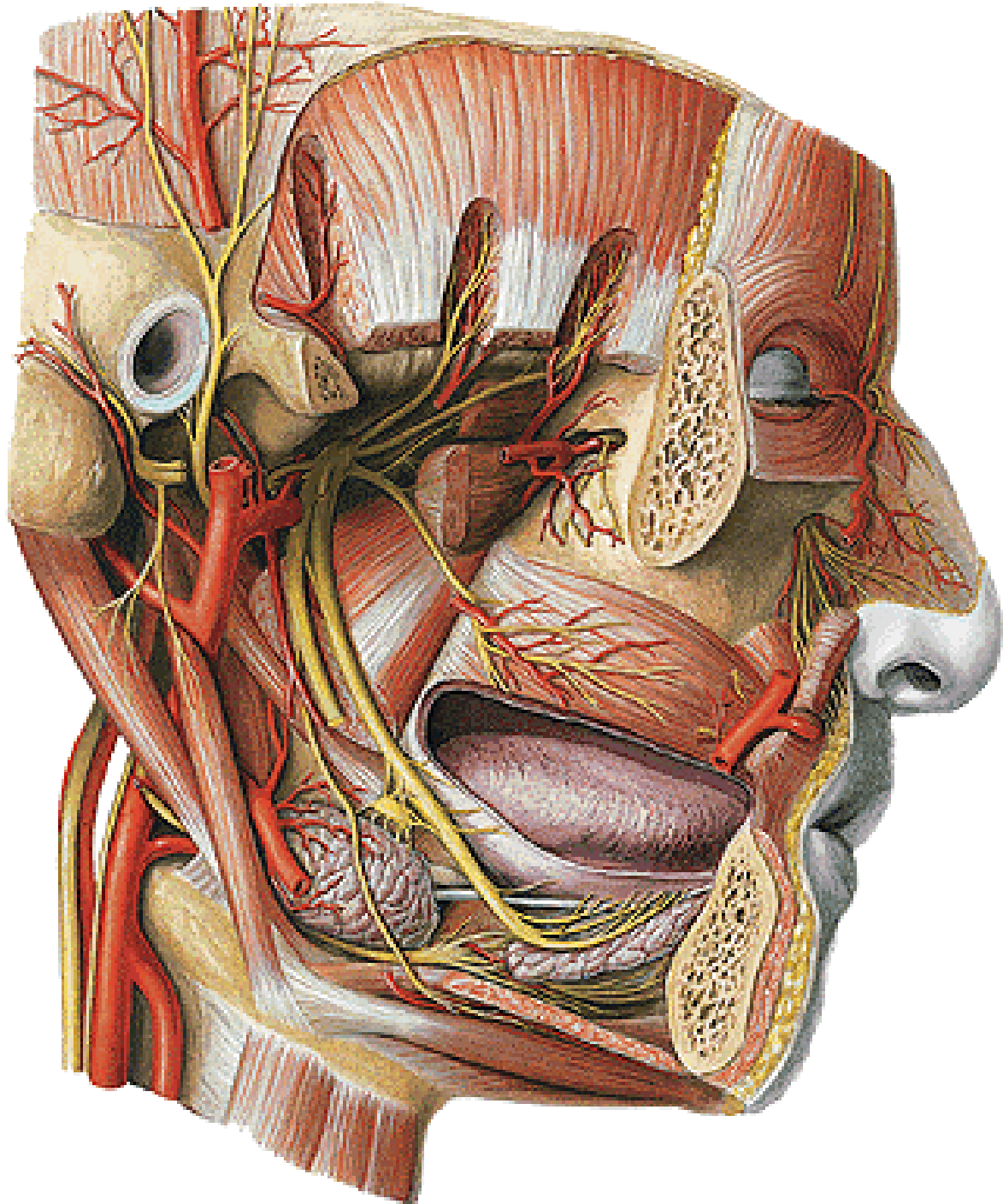

R. digastricus

R. stylohyoideus

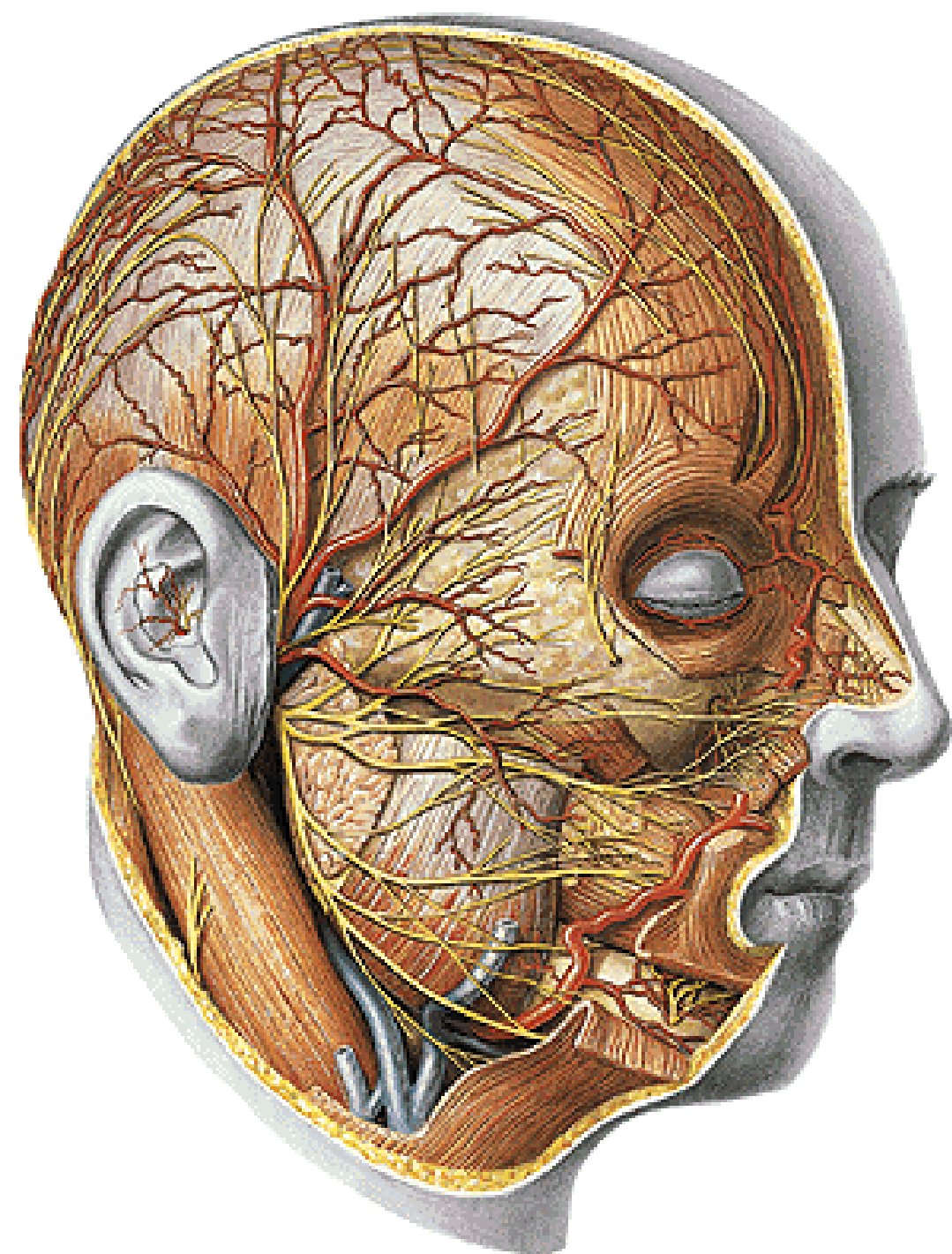

Plexus parotideus:

rr. temporales

rr. zygomatici

rr. buccales

r. marginalis mandibulae

r. colli

ANSA CERVICALIS SPF.

R. COLLI N. FACIALIS - N. TRANSVERSUS COLLI

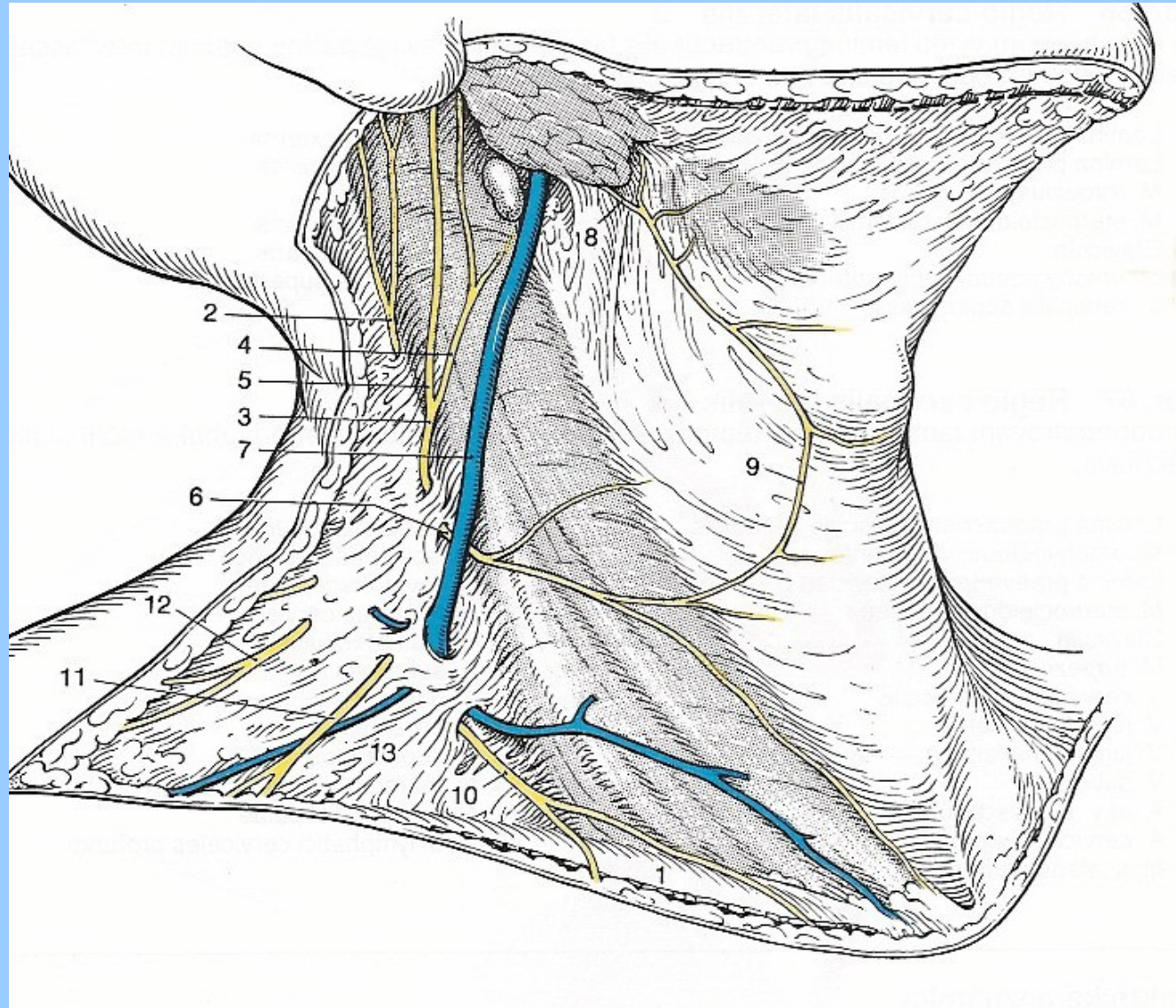

- Illustrations were copied from:
- **Atlas der Anatomie des Menschen/
Sobotta. Putz,R., und Pabst,R. 20.
Auflage. München: Urban &
Schwarzenberg, 1993**
- **Netter: Interactive Atlas of Human
Anatomy. Windows Version 2.0**