

Regional Anatomy of Neck

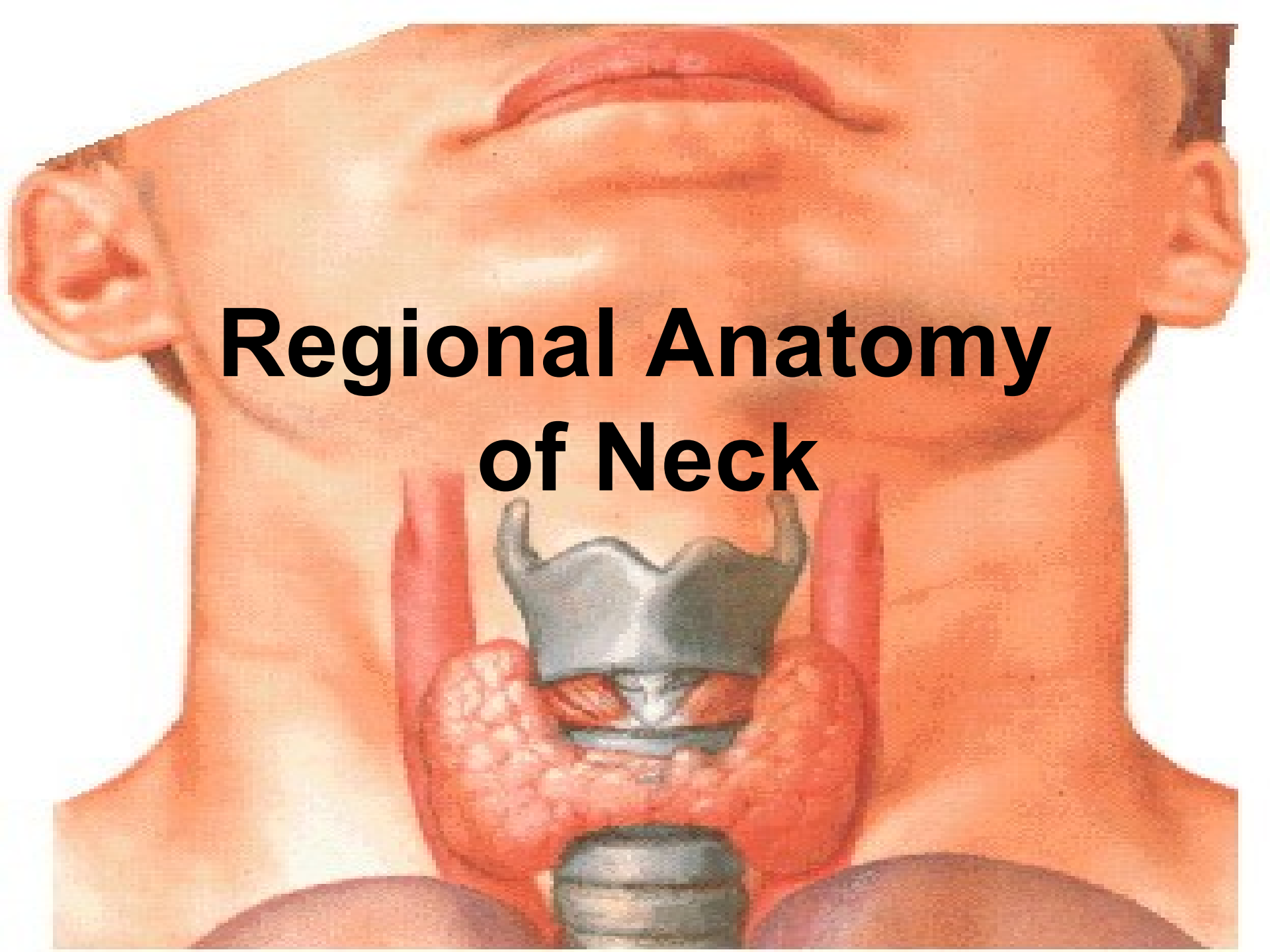

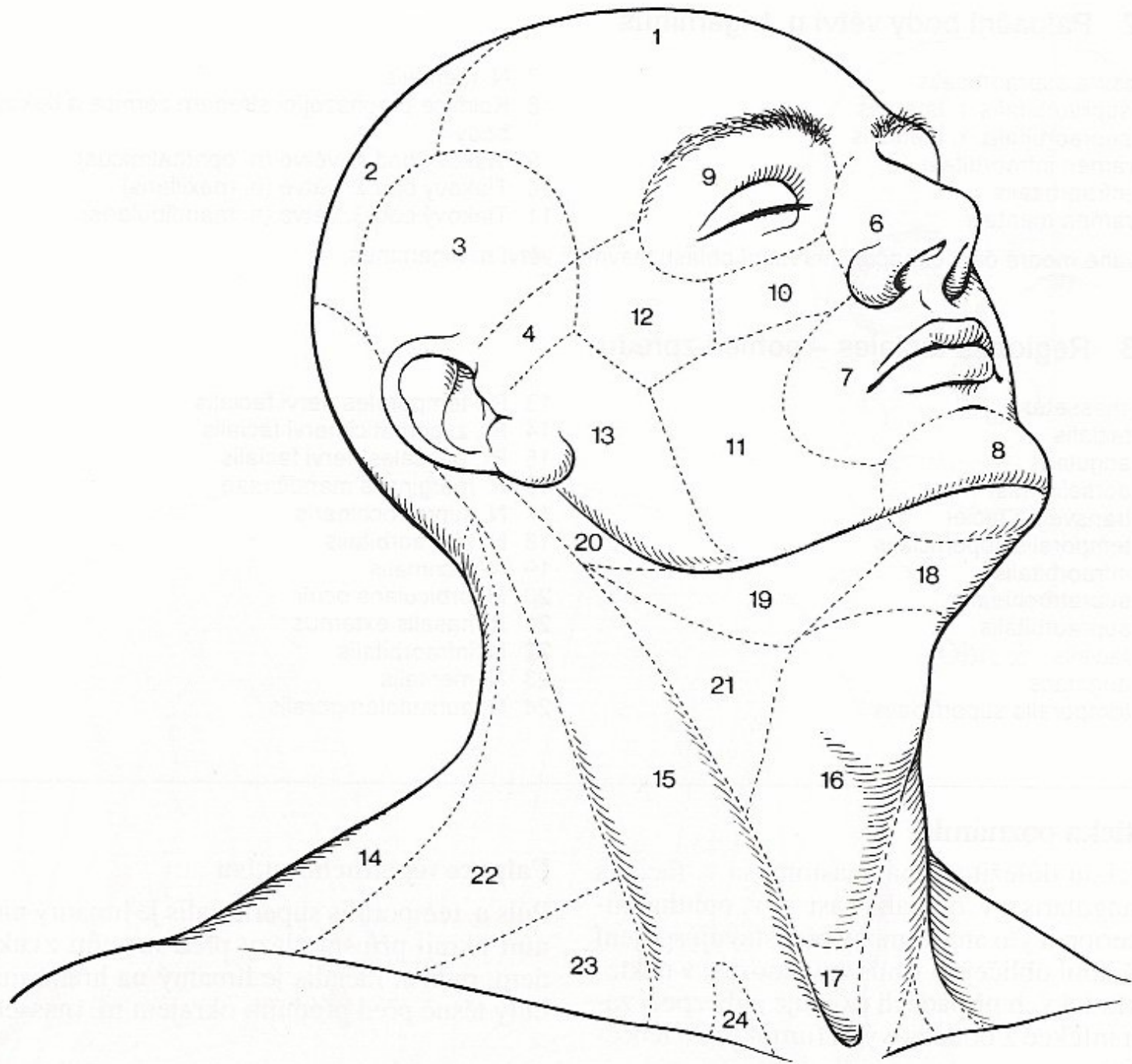

Trigonum colli anterius

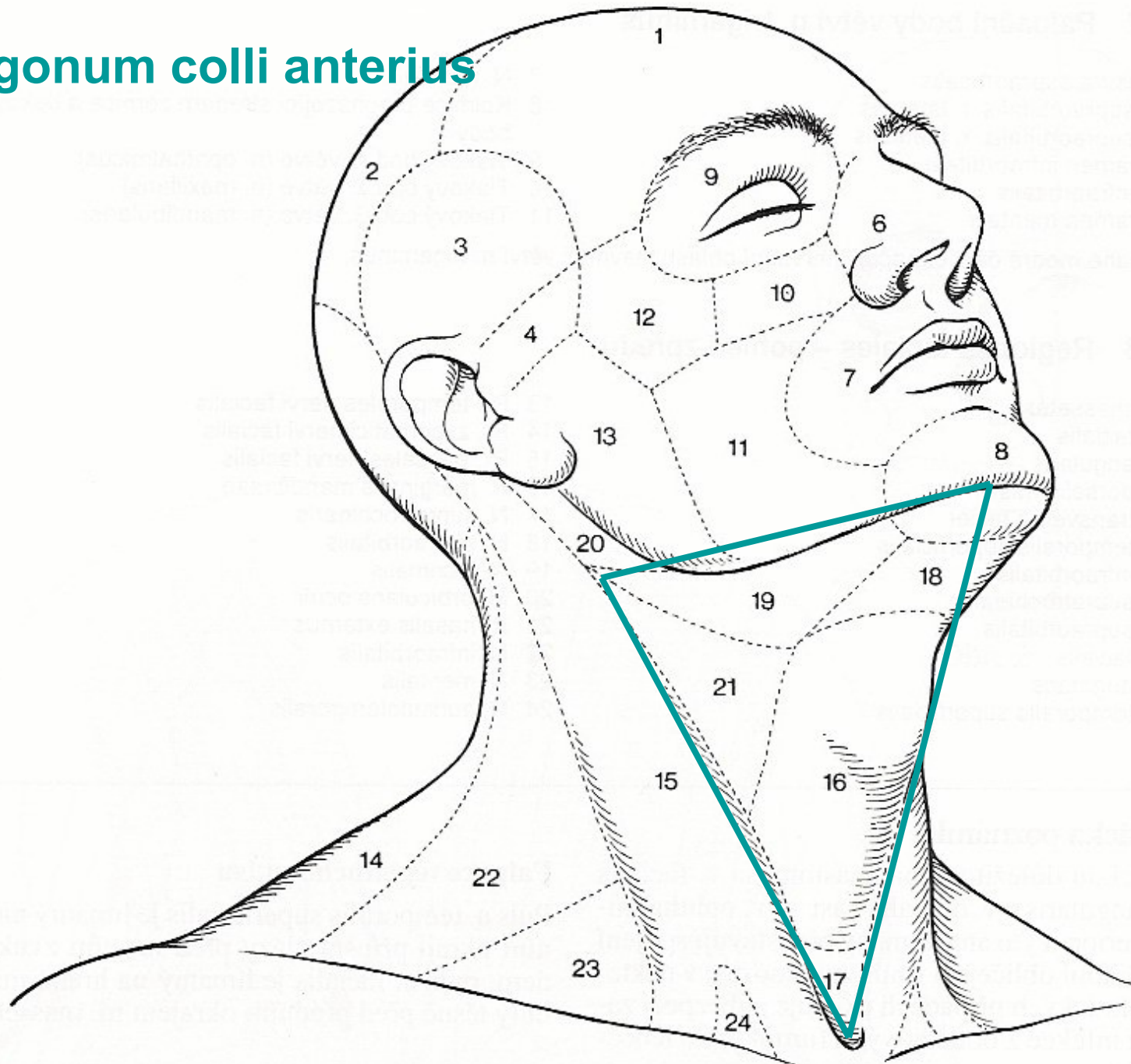

Trigonum colli laterale

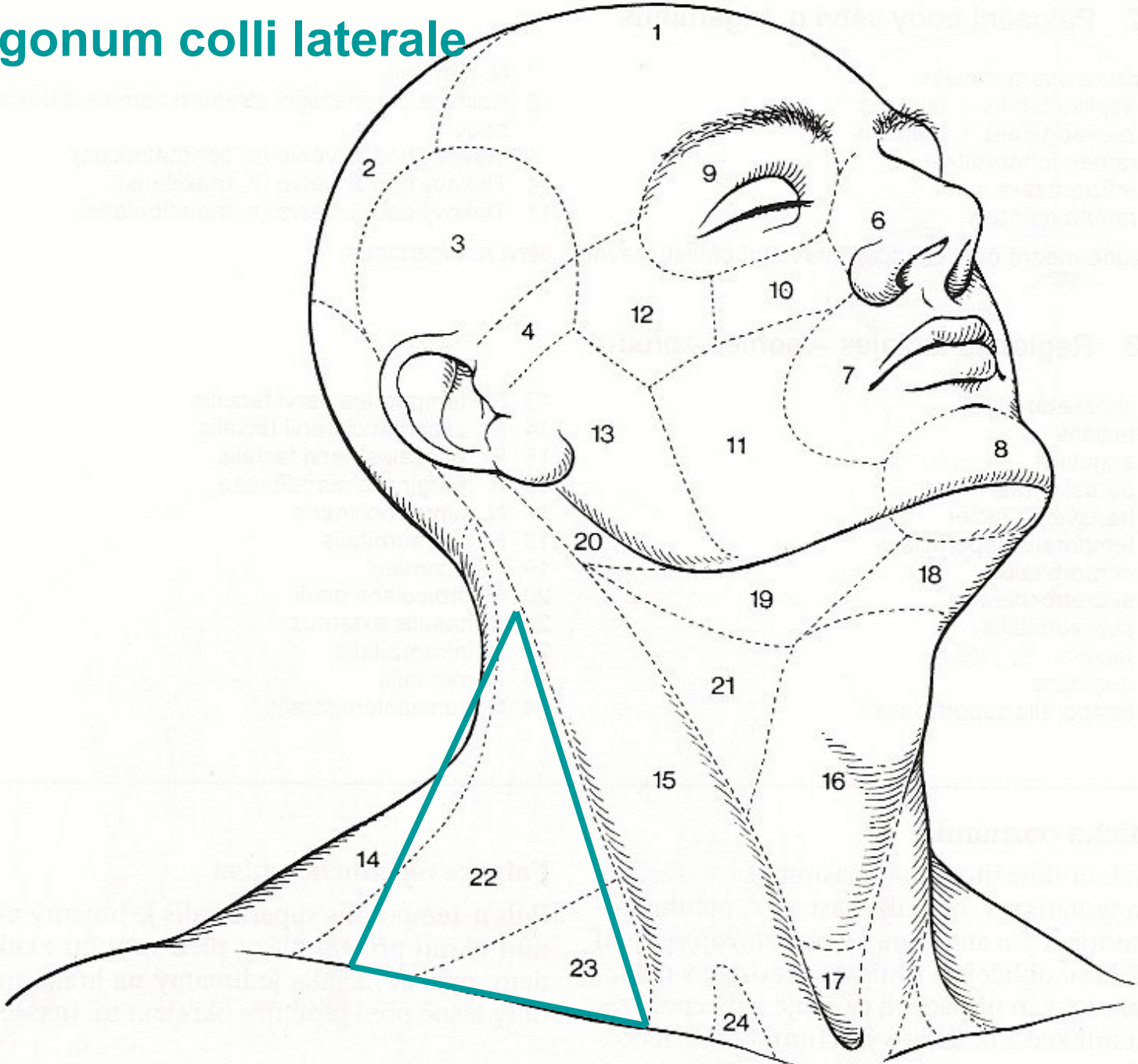

Fossa supraclavicularis major
Fossa supraclavicularis minor
Fossa jugularis

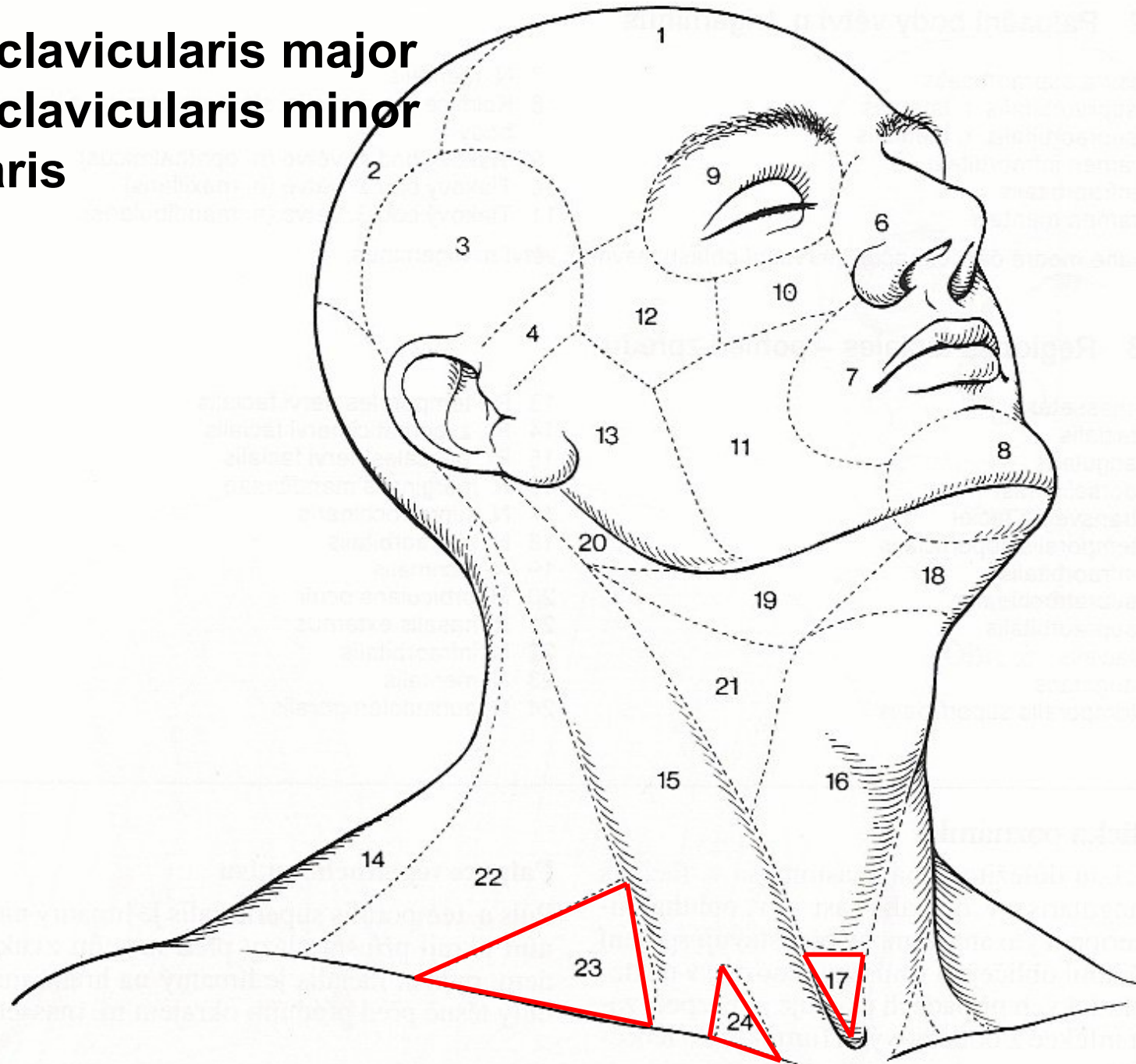

Thyroid Gland in Situ

Anterior View

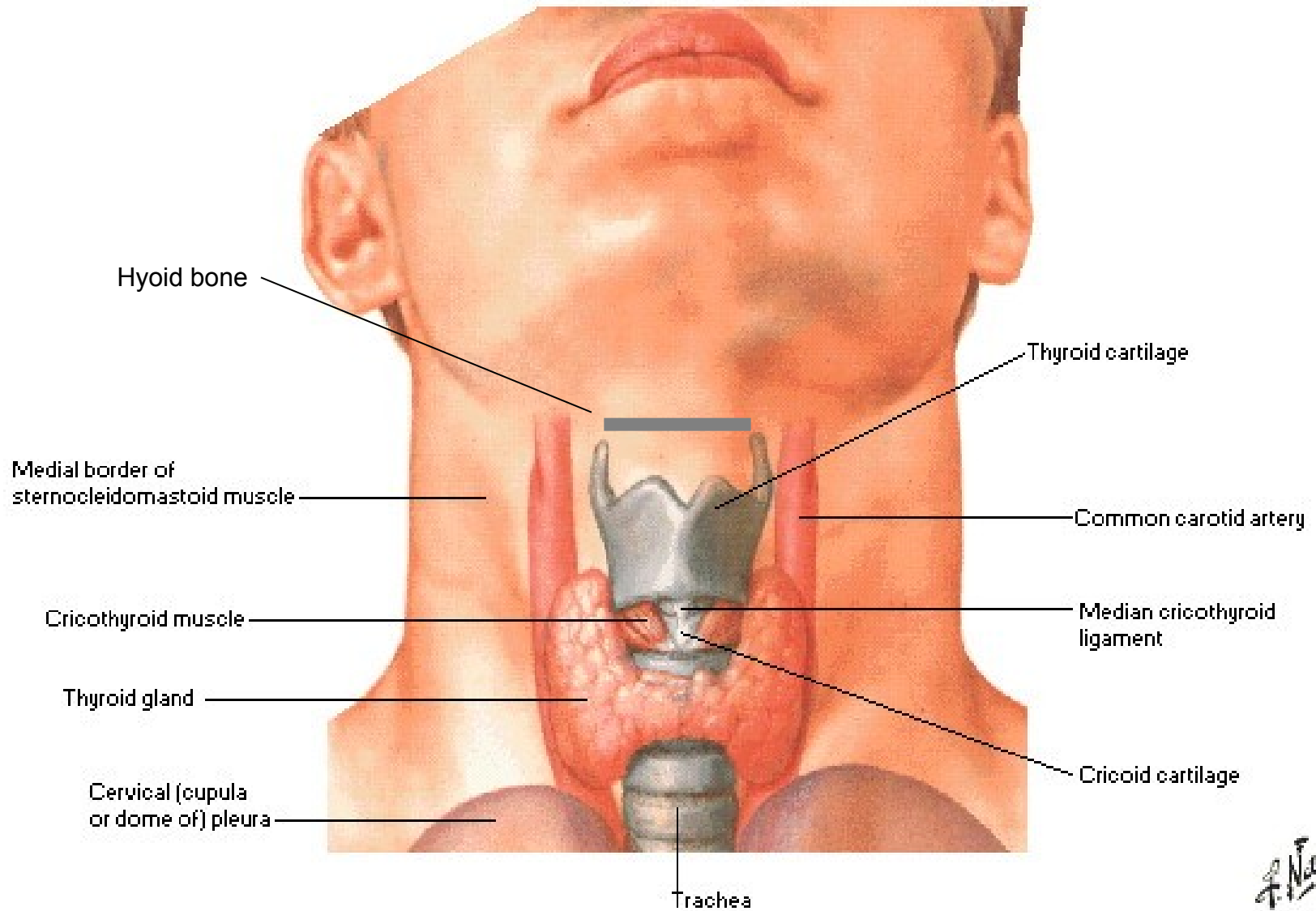

Fascial Layers of Neck

Cross Section

- Lamina superficialis**
- Lamina pretrachealis**
- Lamina prevertebralis**

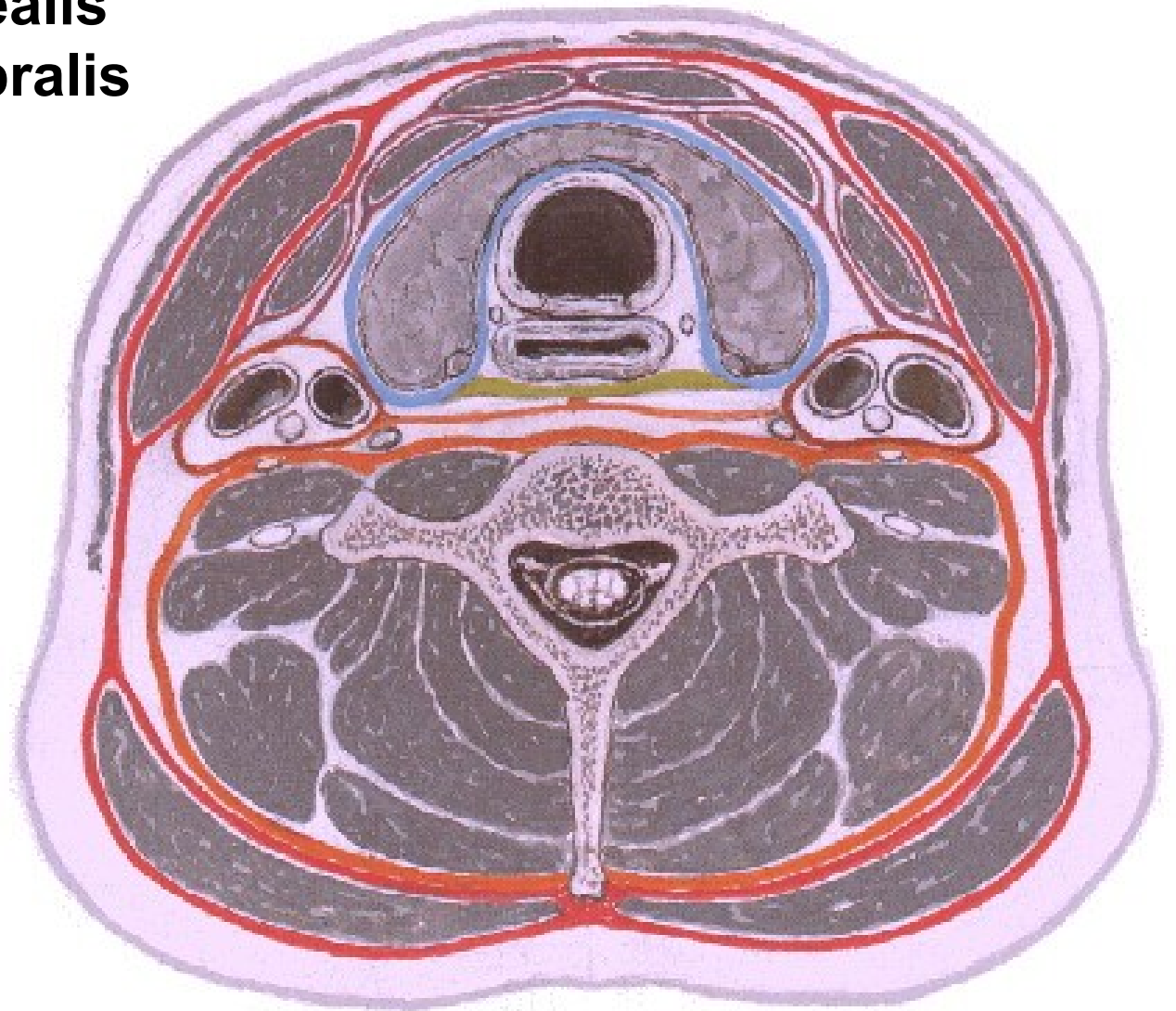

- 1 – trigonum submentale
- 2 – trigonum submandibulare
- 3 – trigonum caroticum
- 4 – trigonum omotrpezium
- 5 – trigonum omoclaviculare
- 9 – trigonum omotracheale

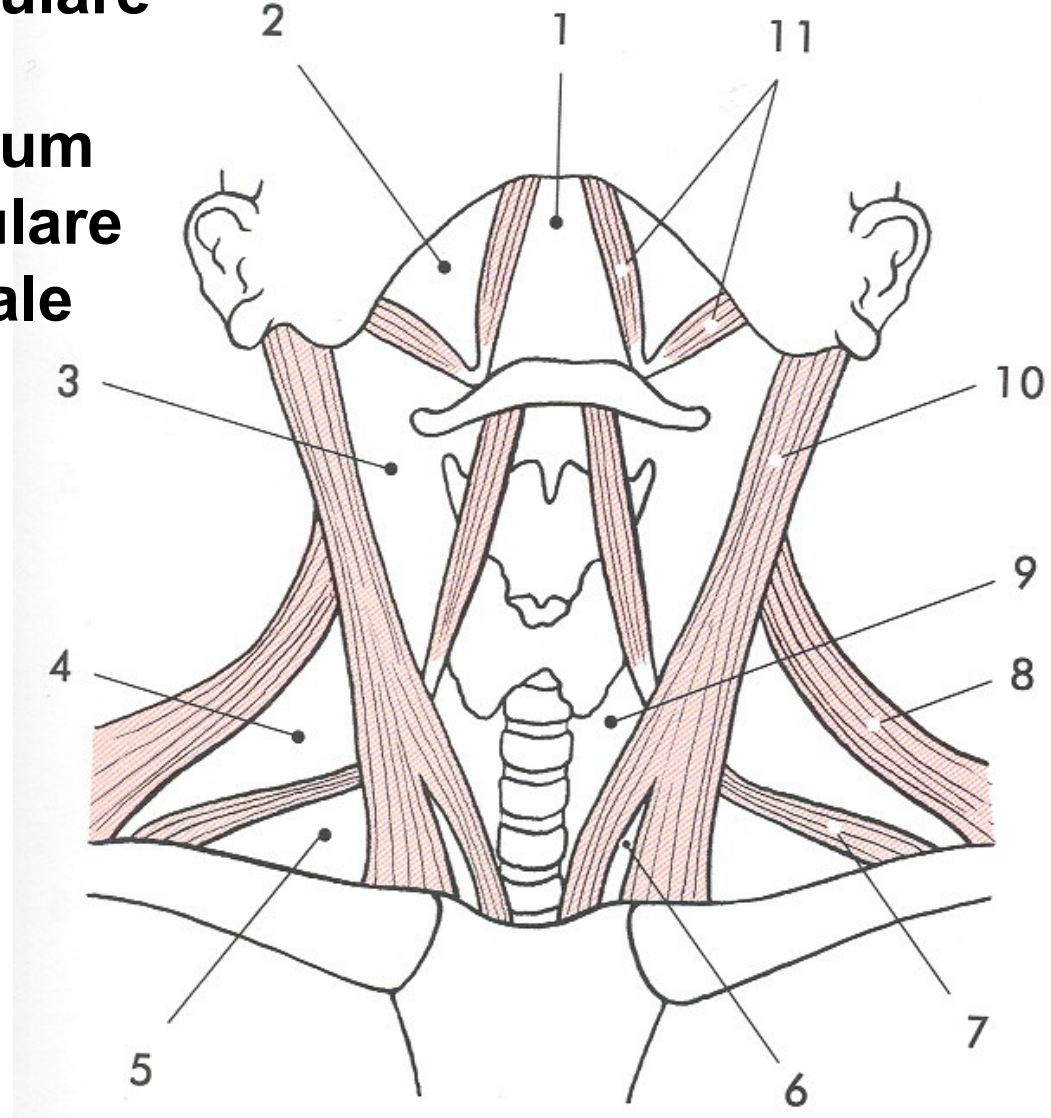

**Trigonum
submentale**

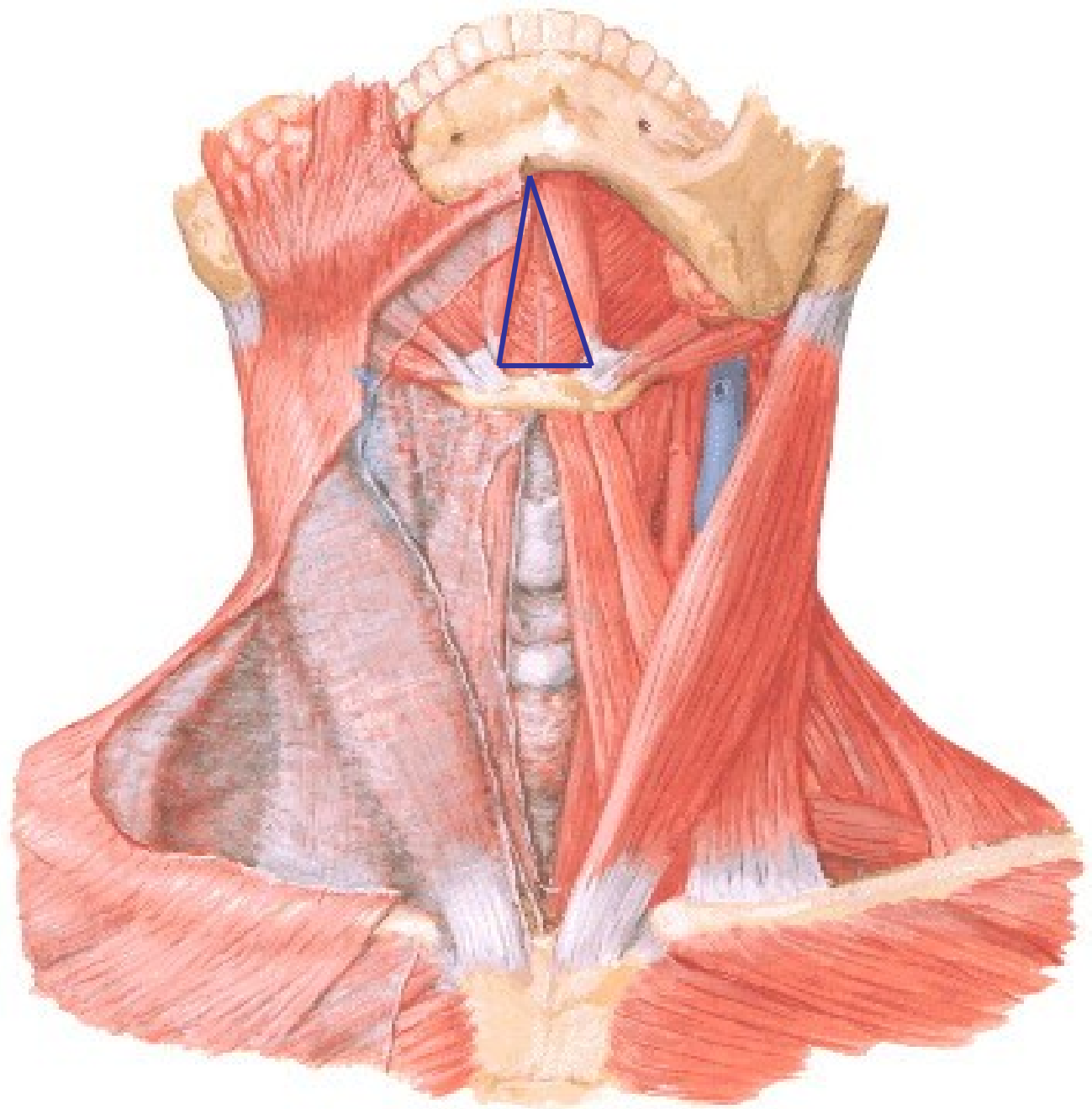

Floor of Mouth - Musculature

Lateral, Slightly Inferior View

Trigonum submandibulare

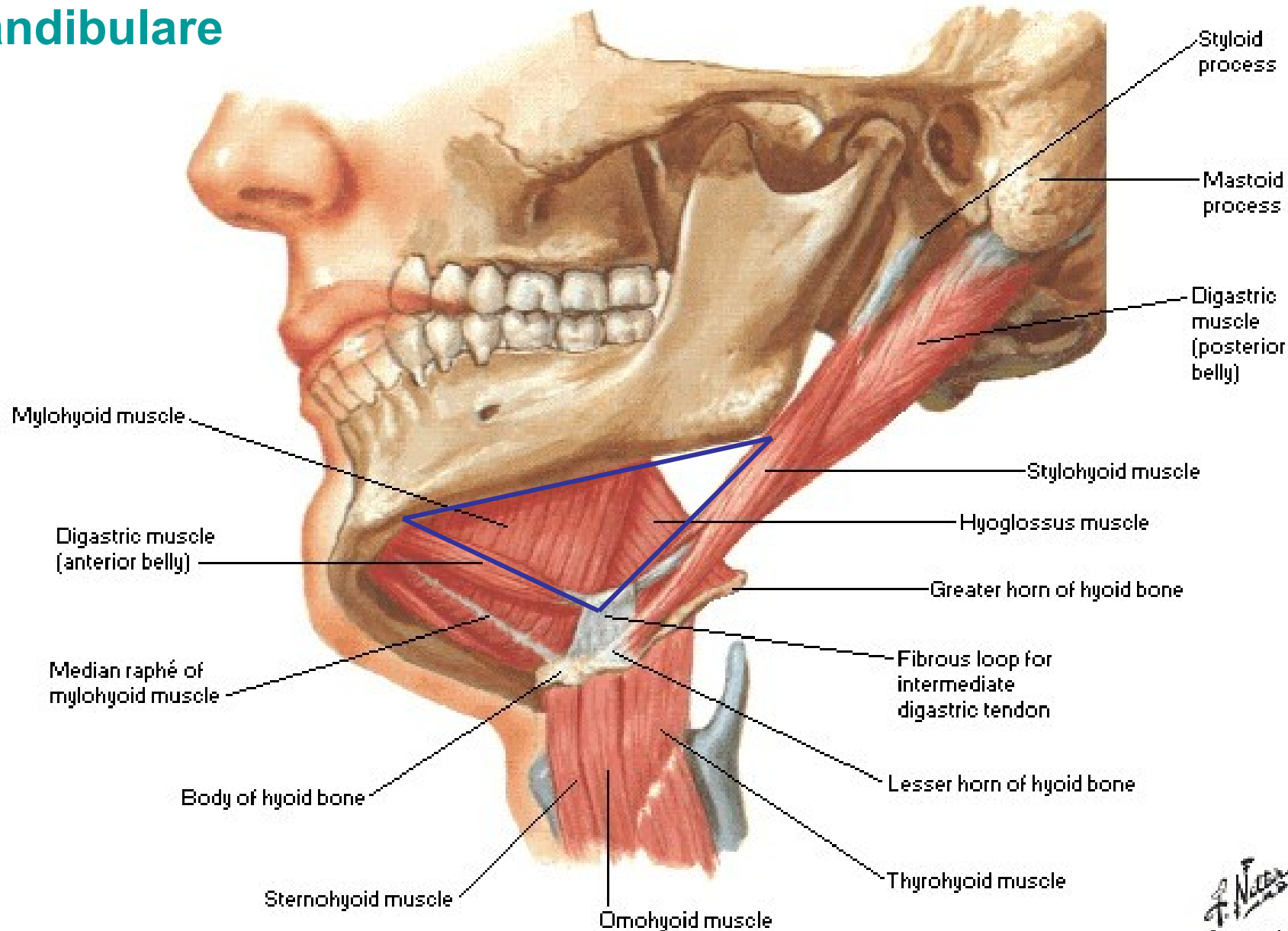

Tongue and Mouth

Frontal Section - Anterior View

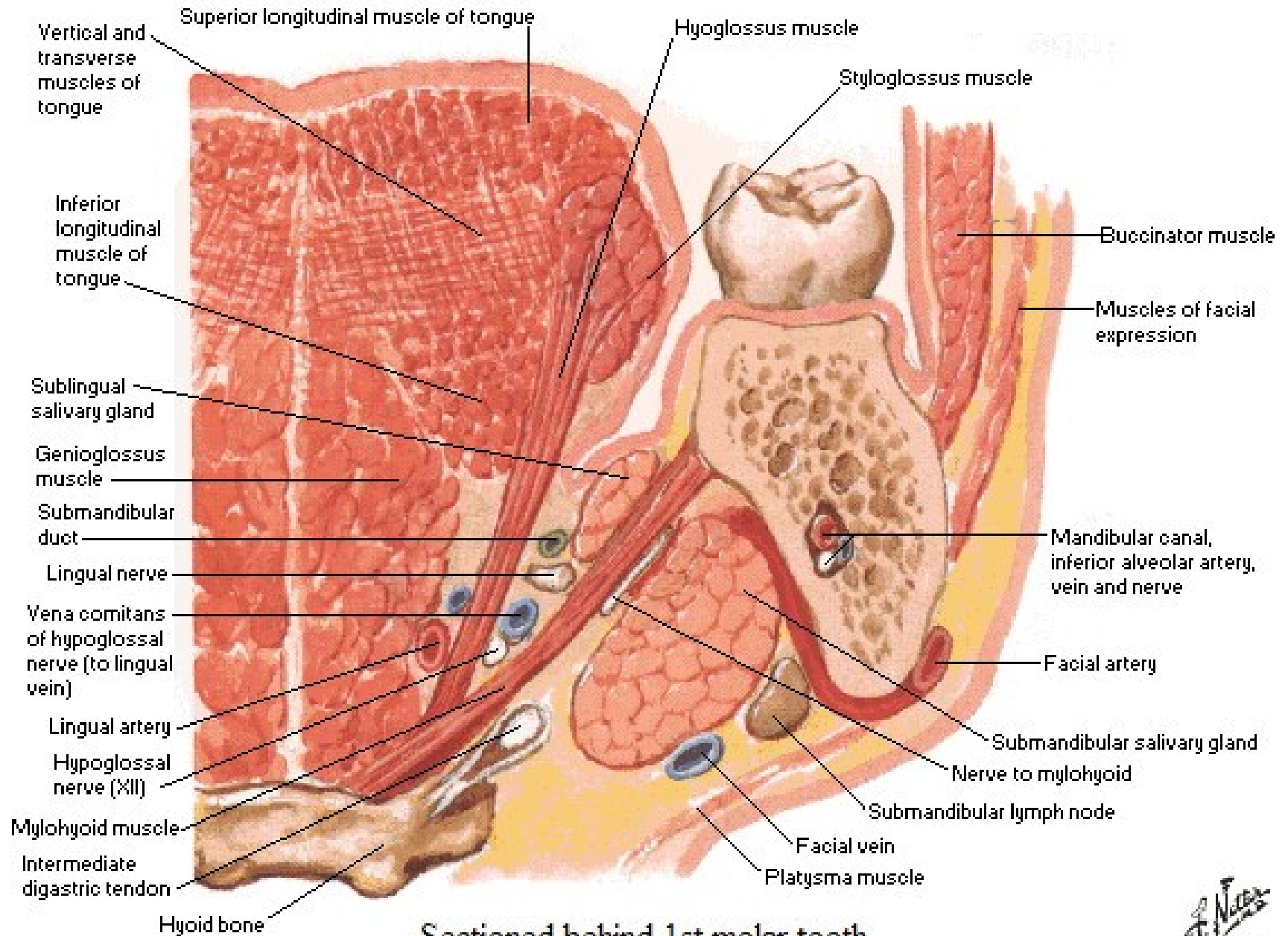

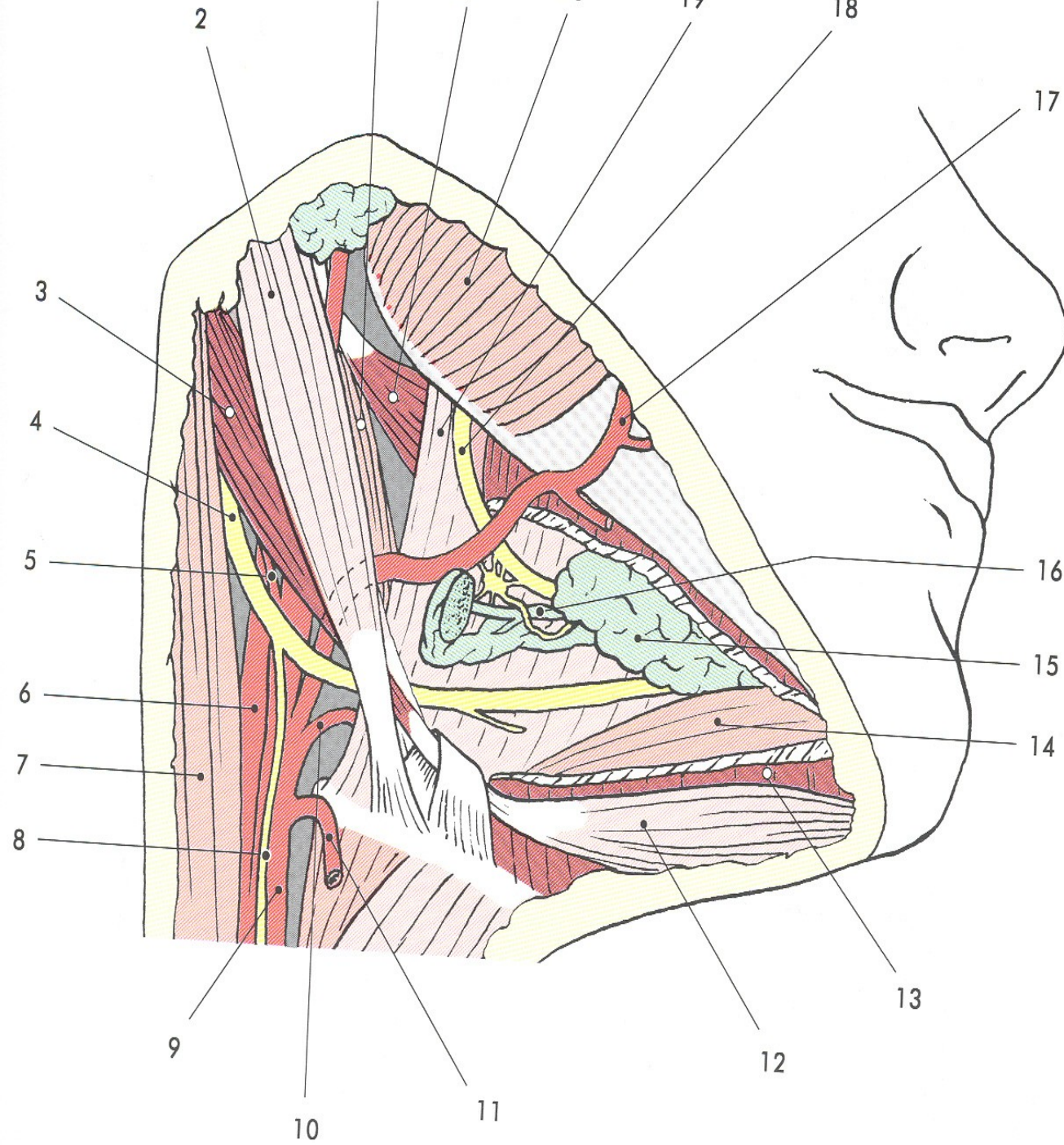

Béclard's angle

Pirogov's tringle

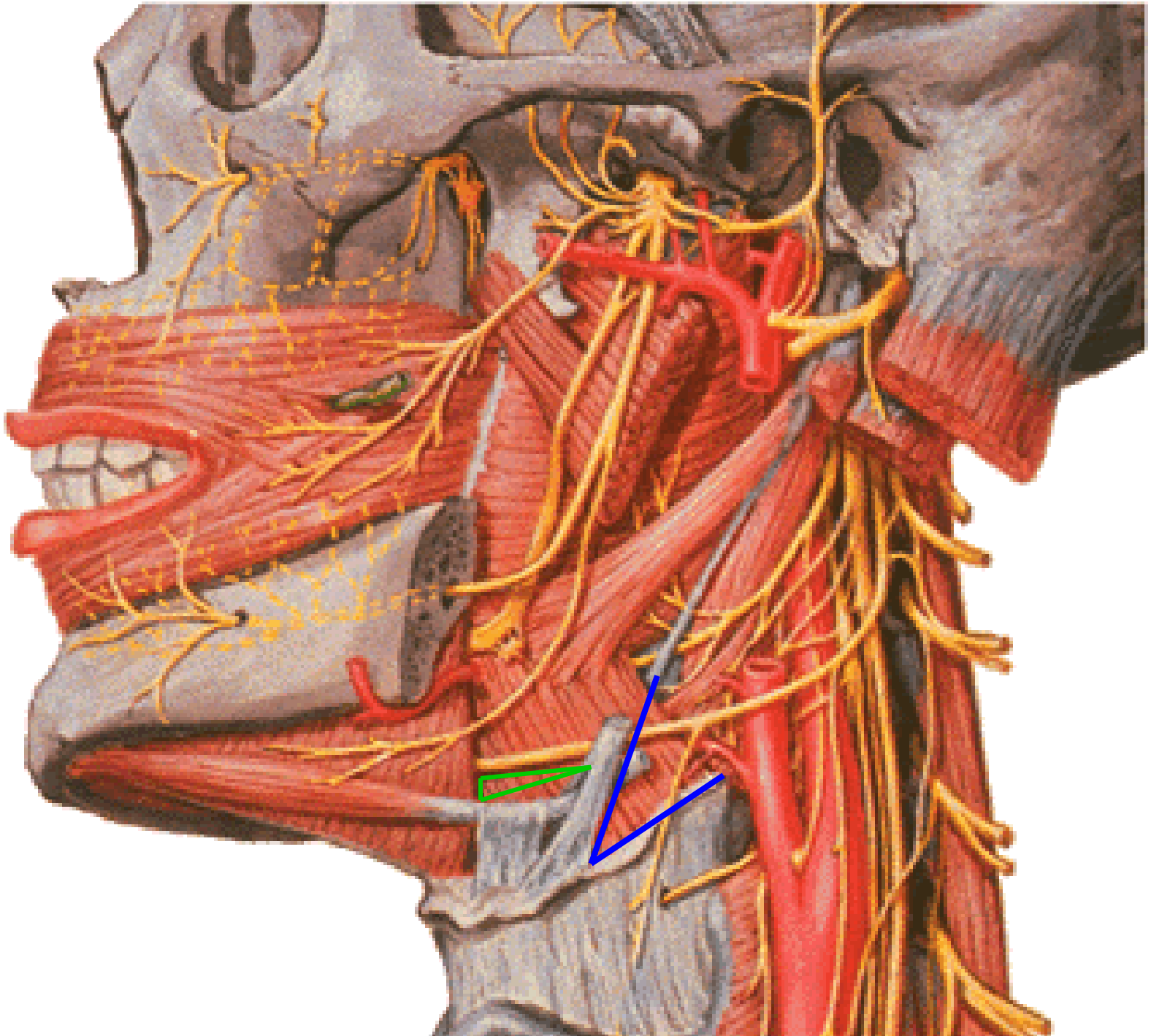

Superficial Veins and Cutaneous Nerves of Neck

Trigonum caroticum

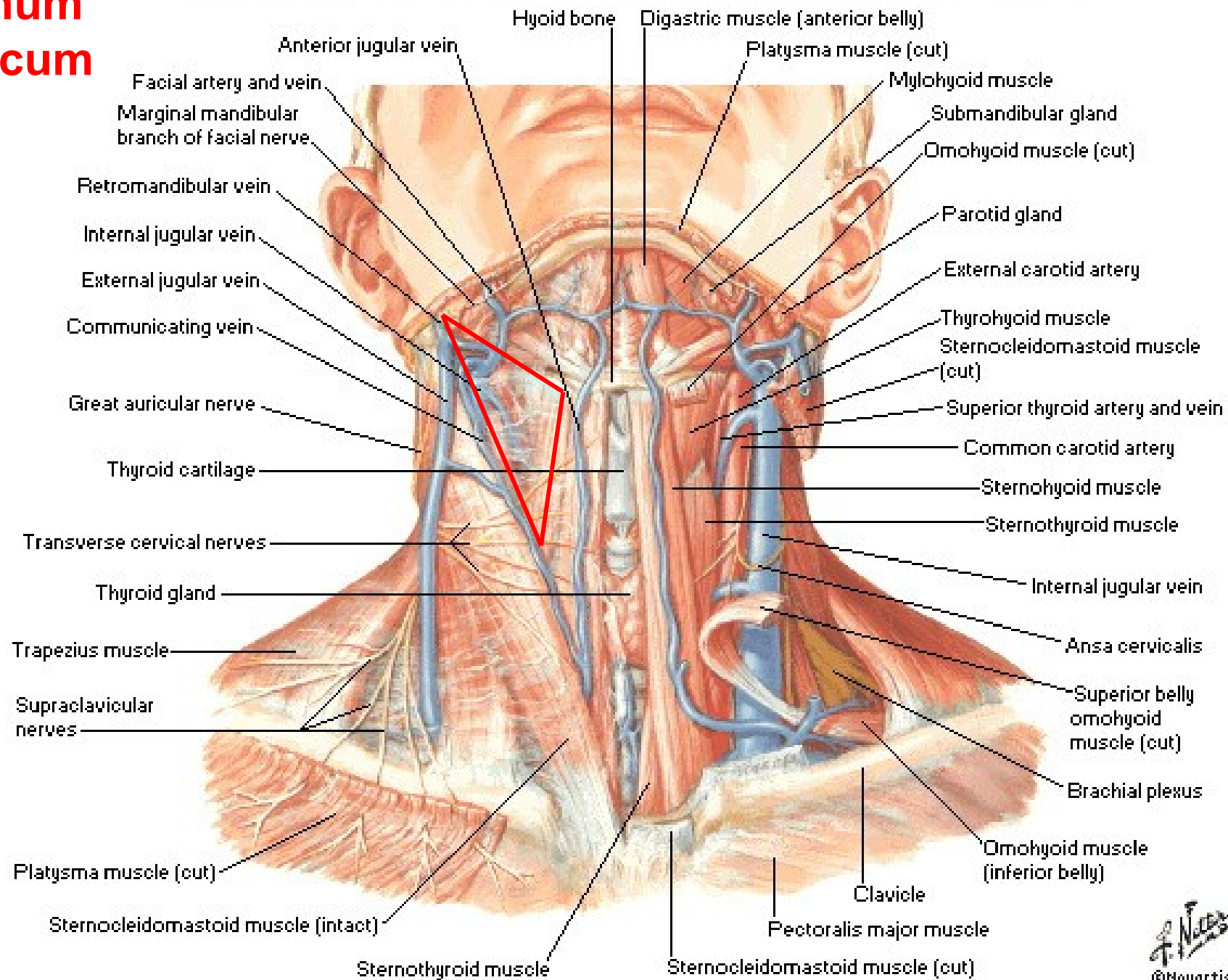

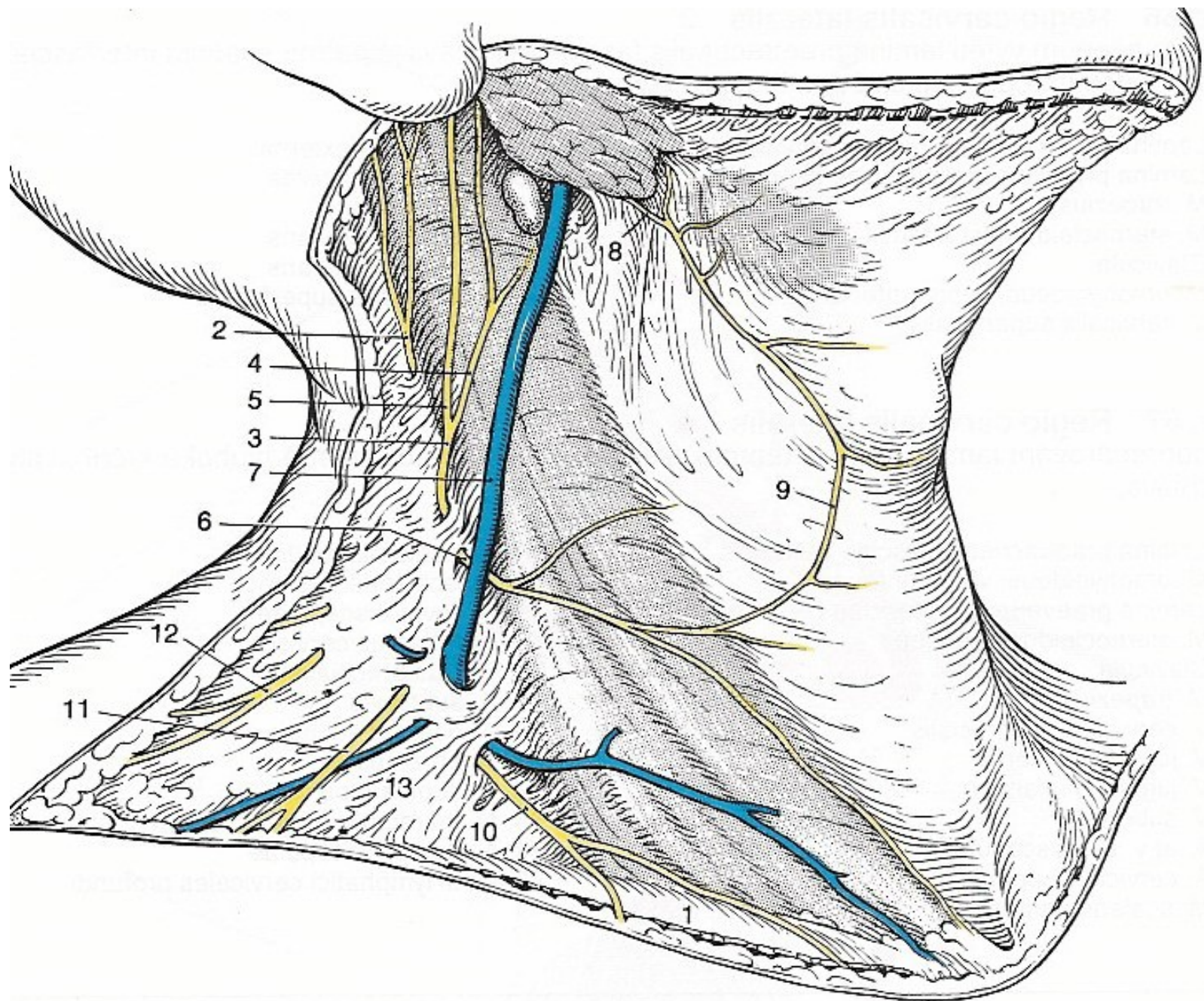

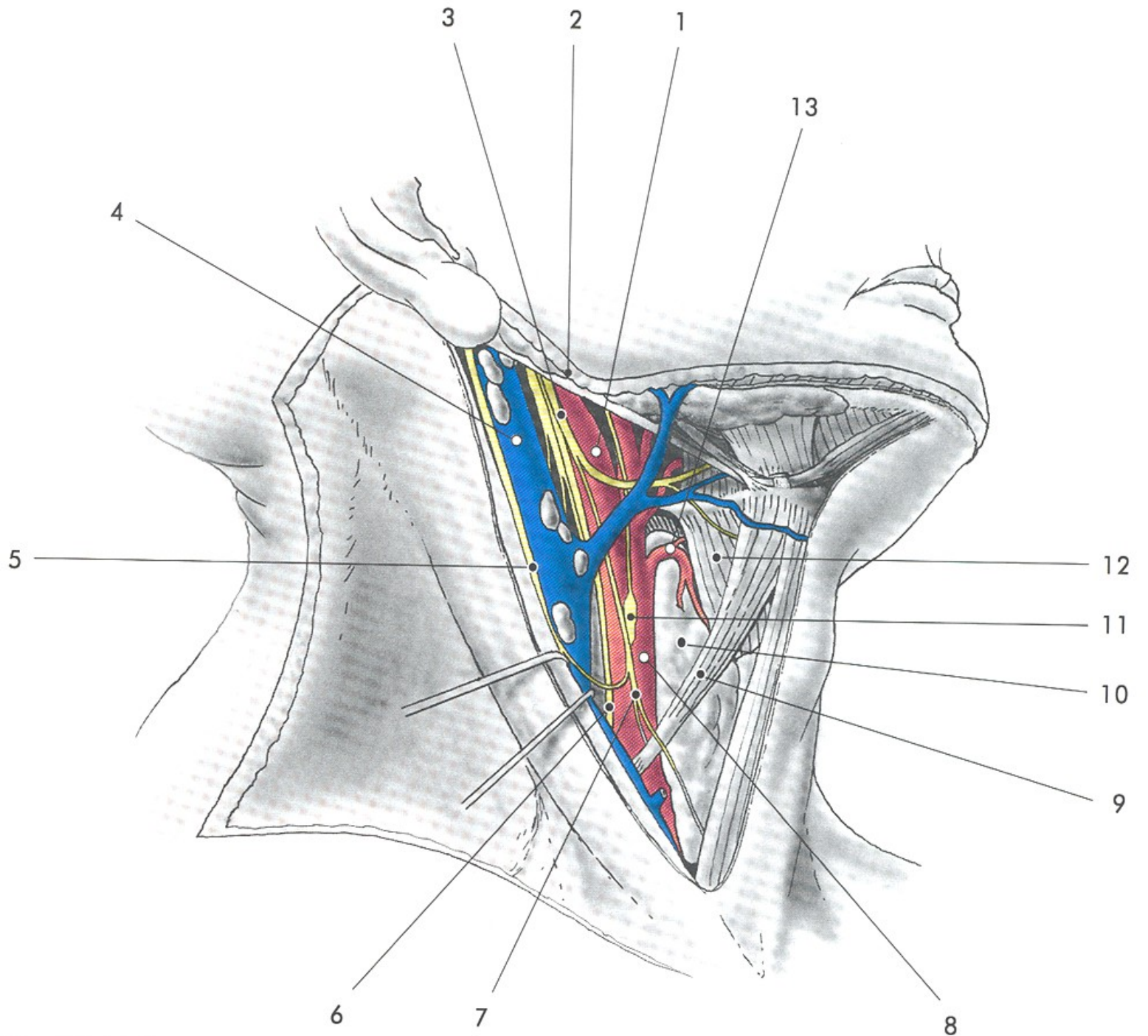

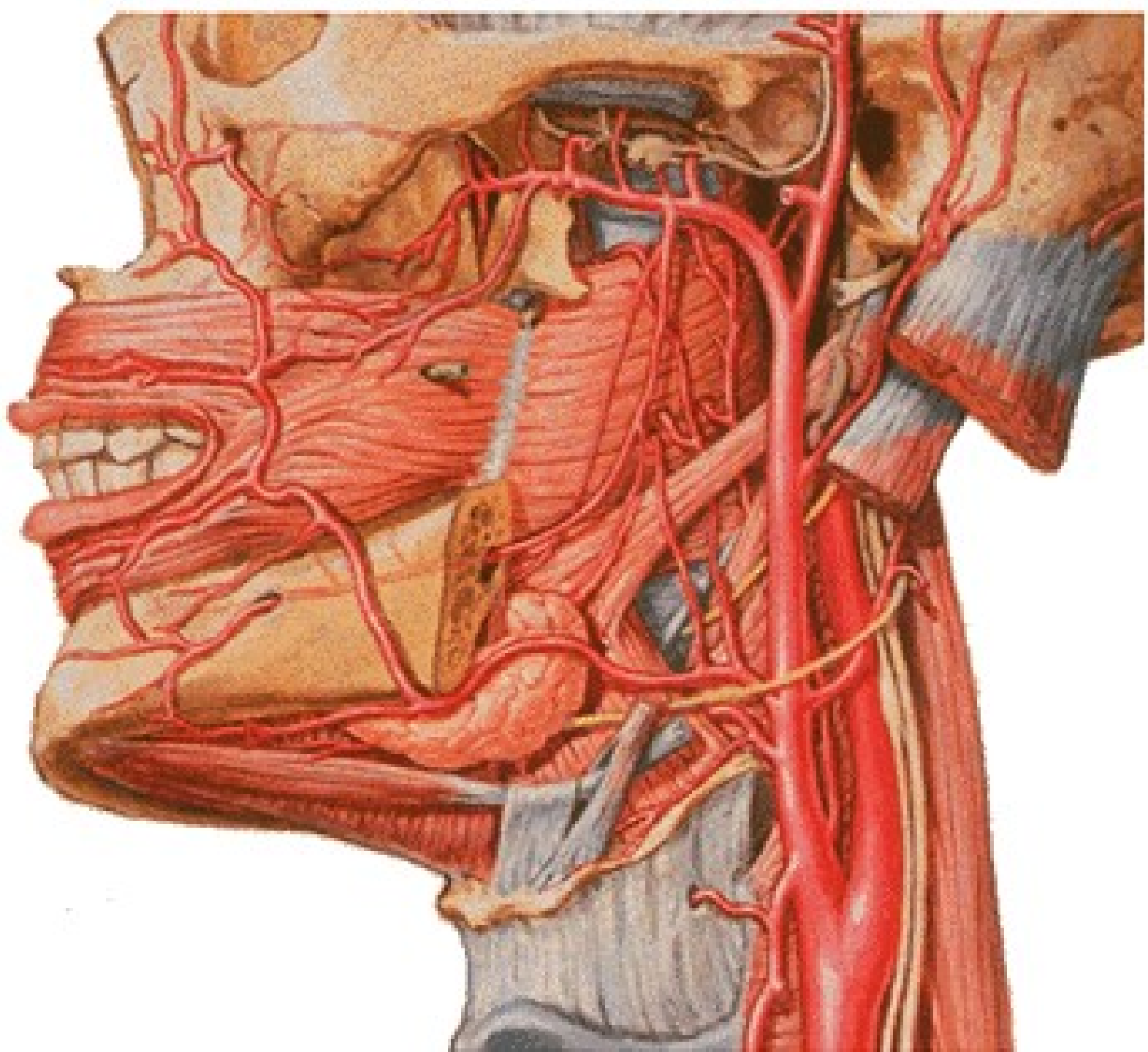

Superficial Veins and Cutaneous Nerves of Neck

Trigonum musculare (omotracheale)

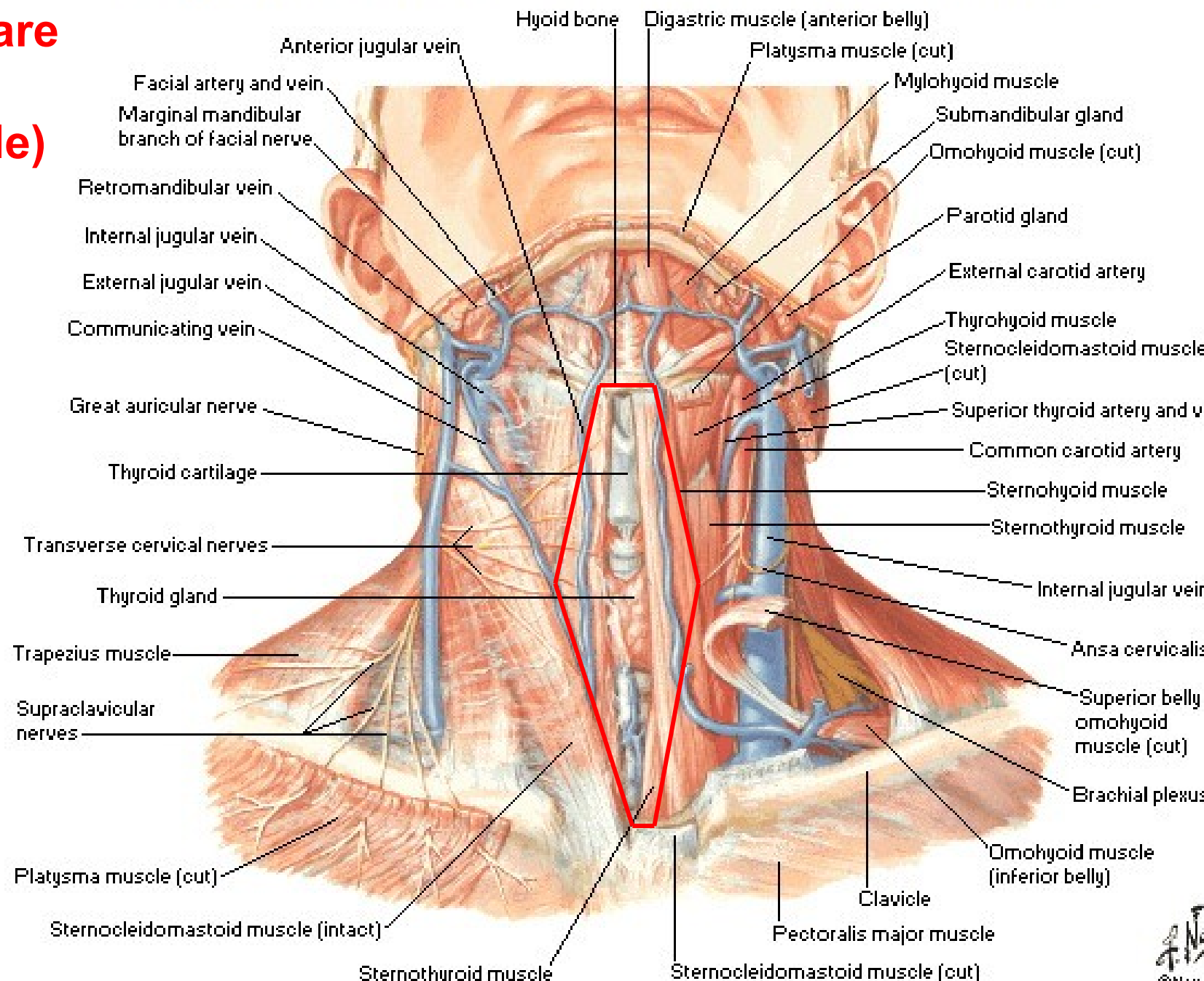

Thyroid Gland

Anterior View

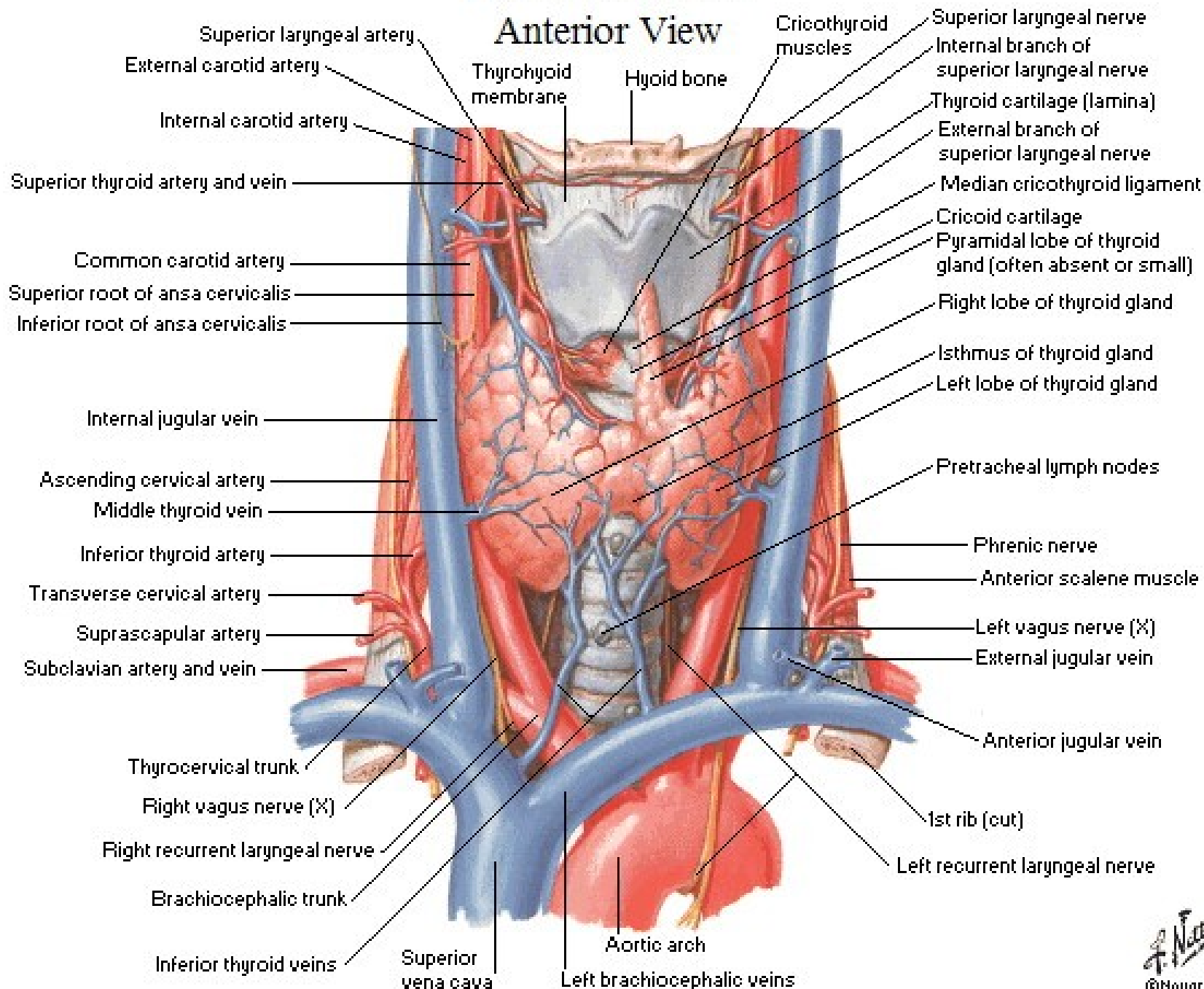

Parathyroid Glands

Posterior View

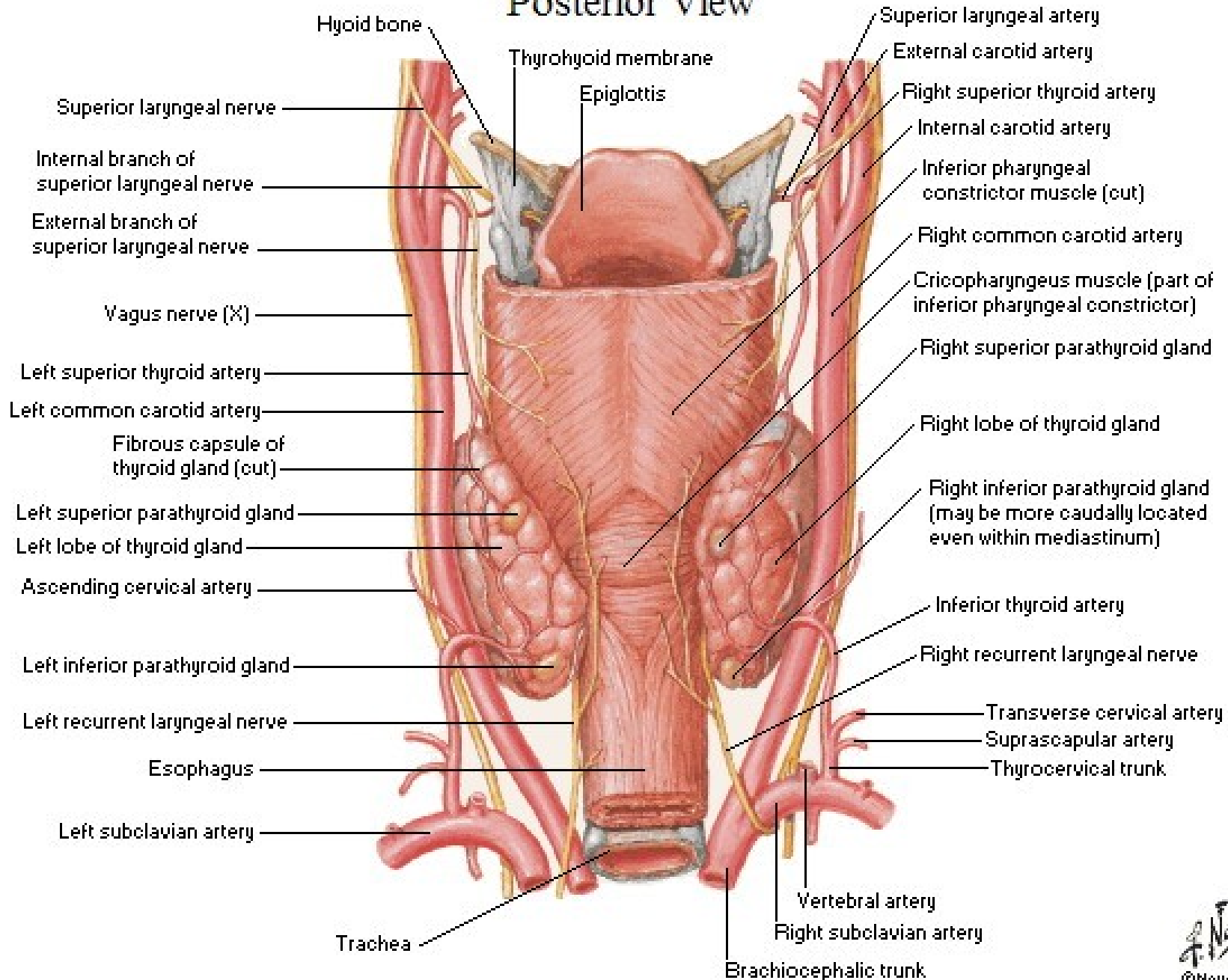

Thyroid Gland

Anterior View

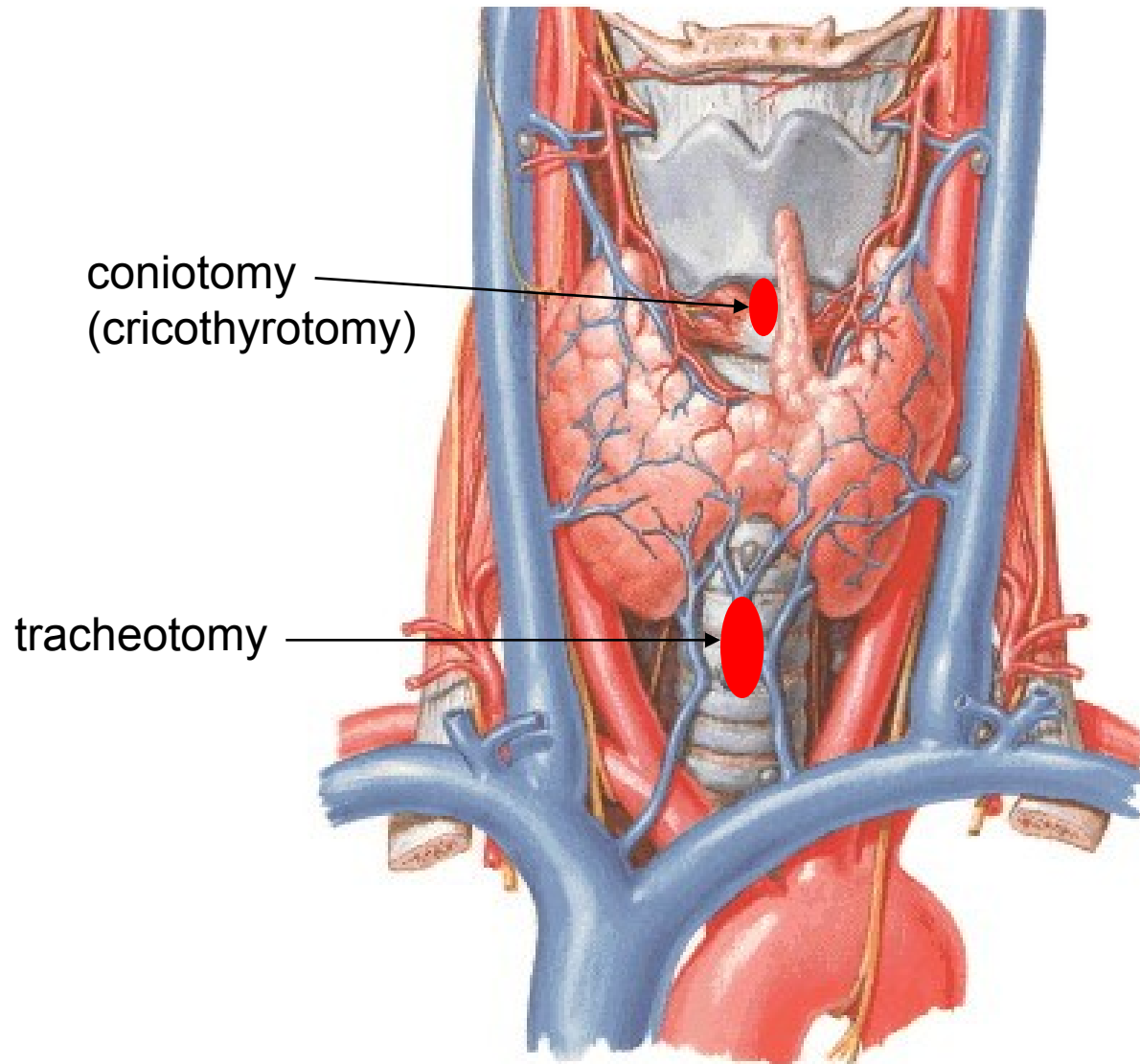

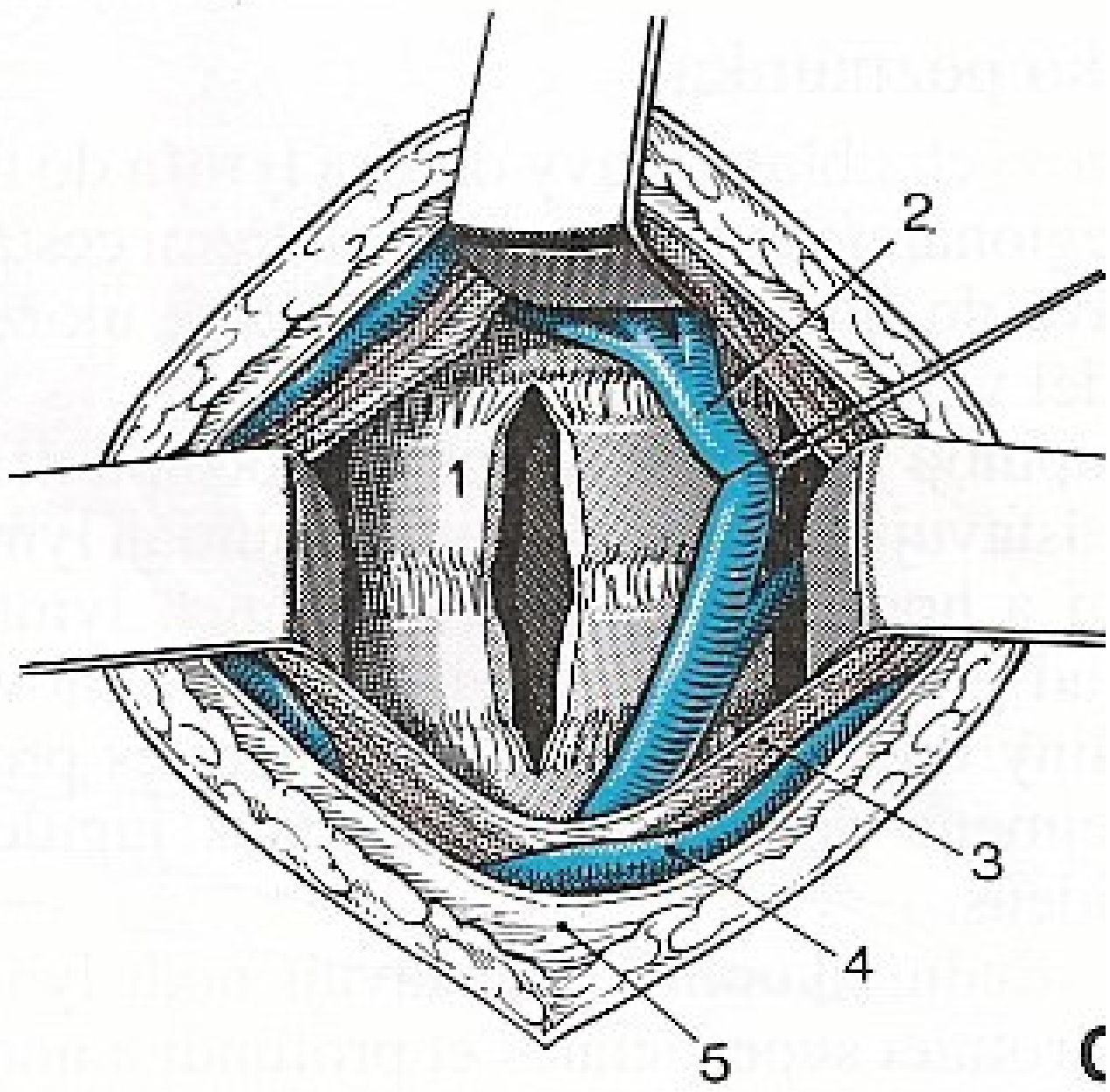

Muscles of Neck

Anterior View

Regio sternocleidomastoidea

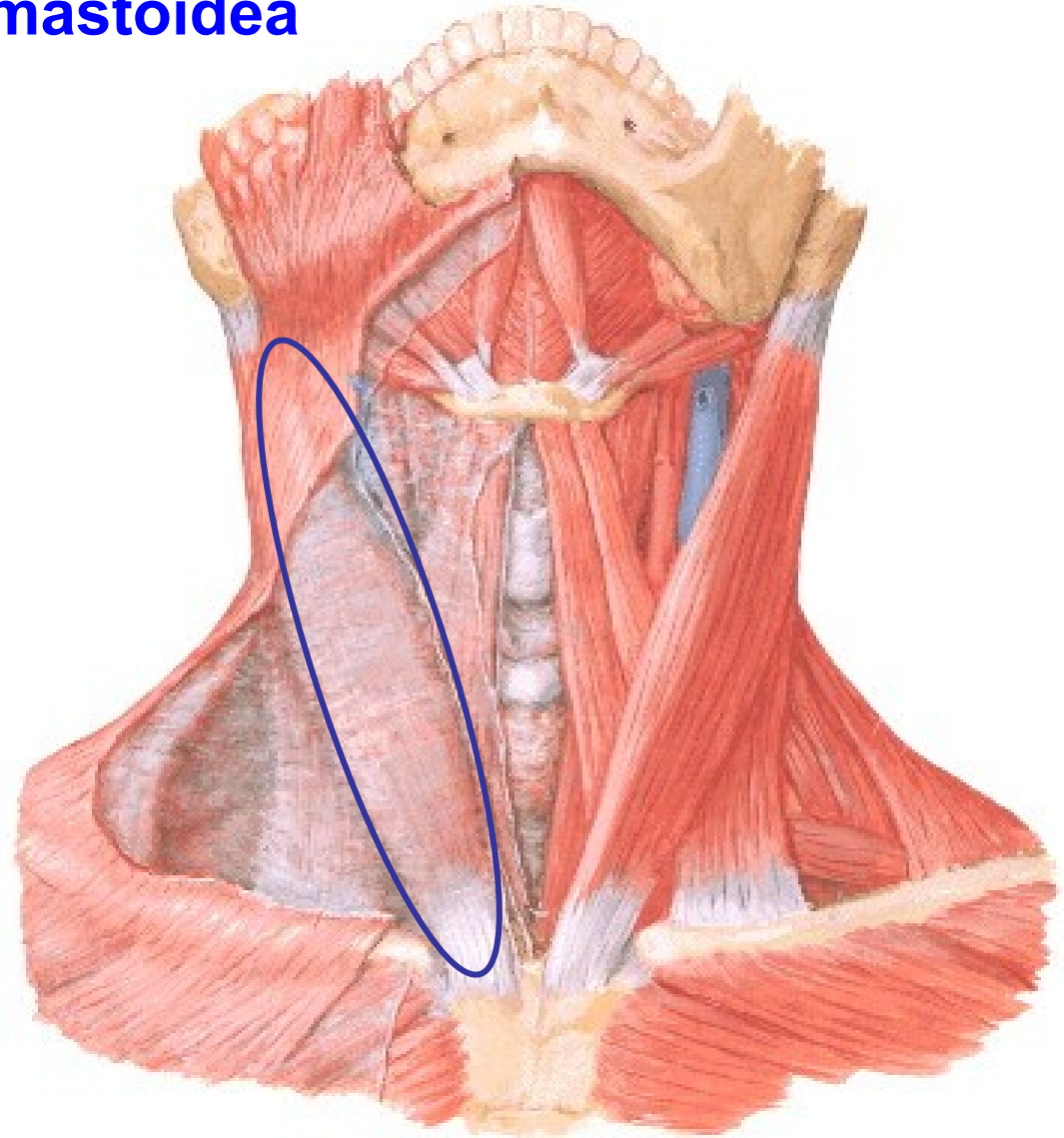

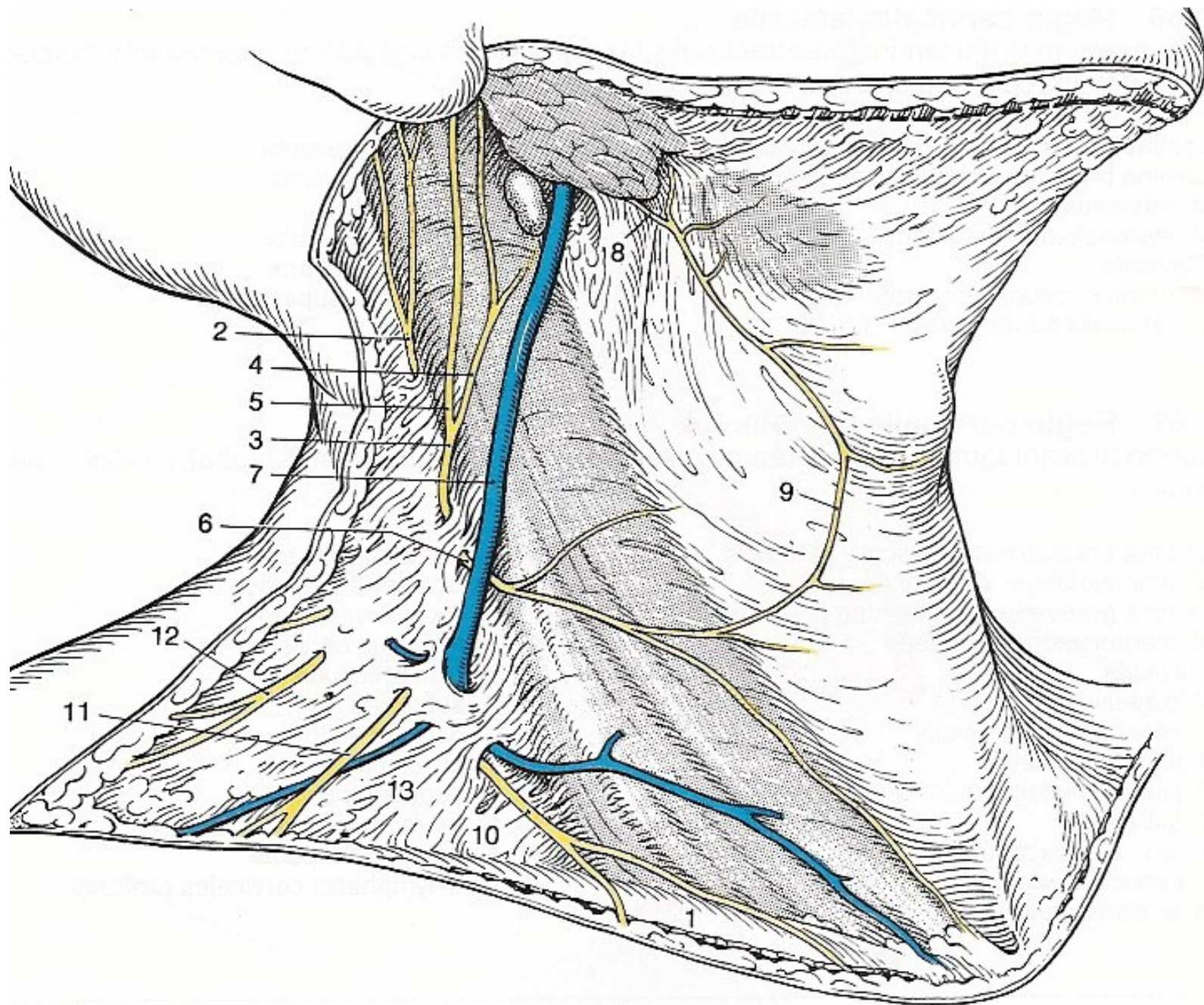

Cervical Plexus in Situ

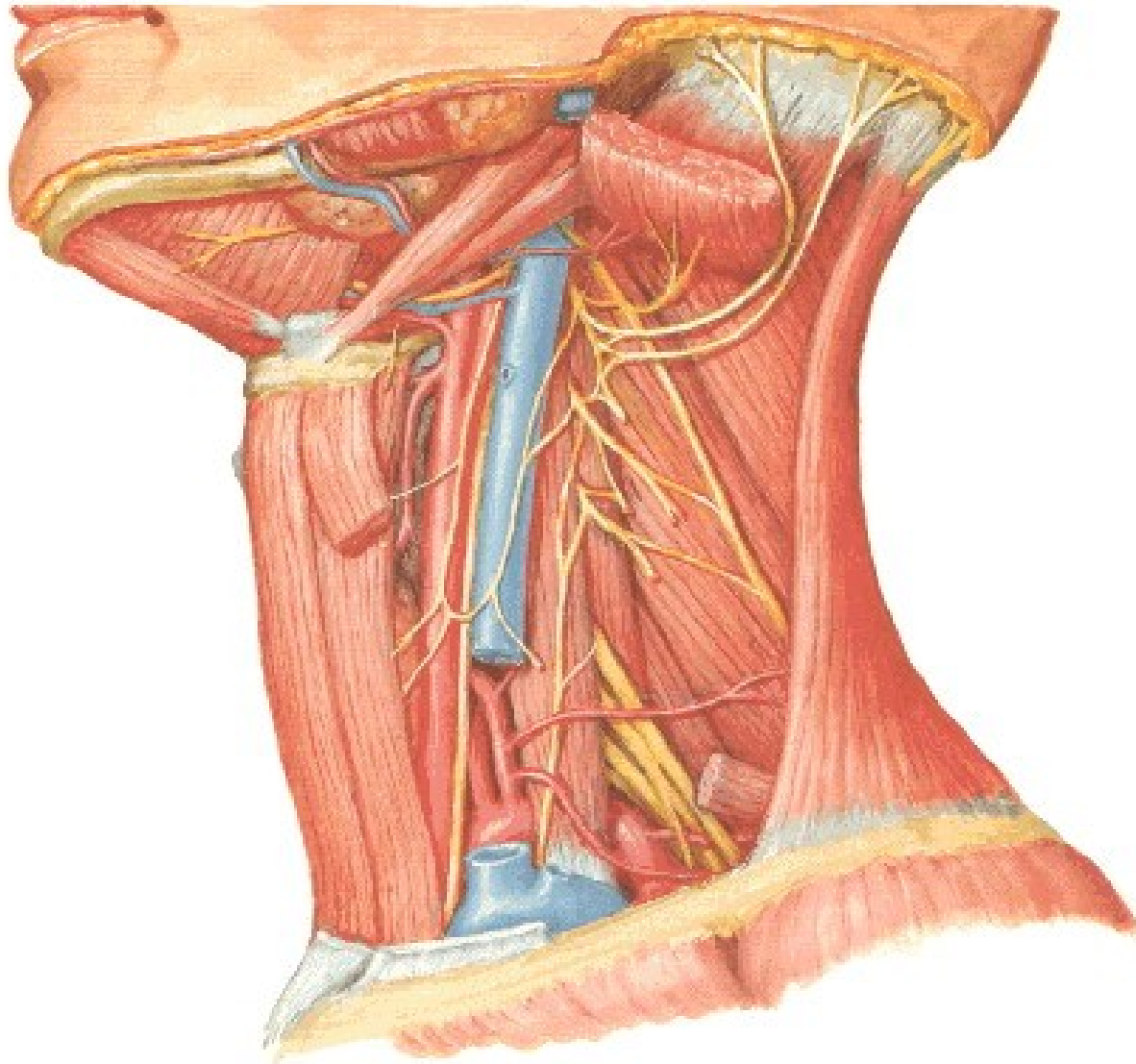

Trigonum scalenovertebrale

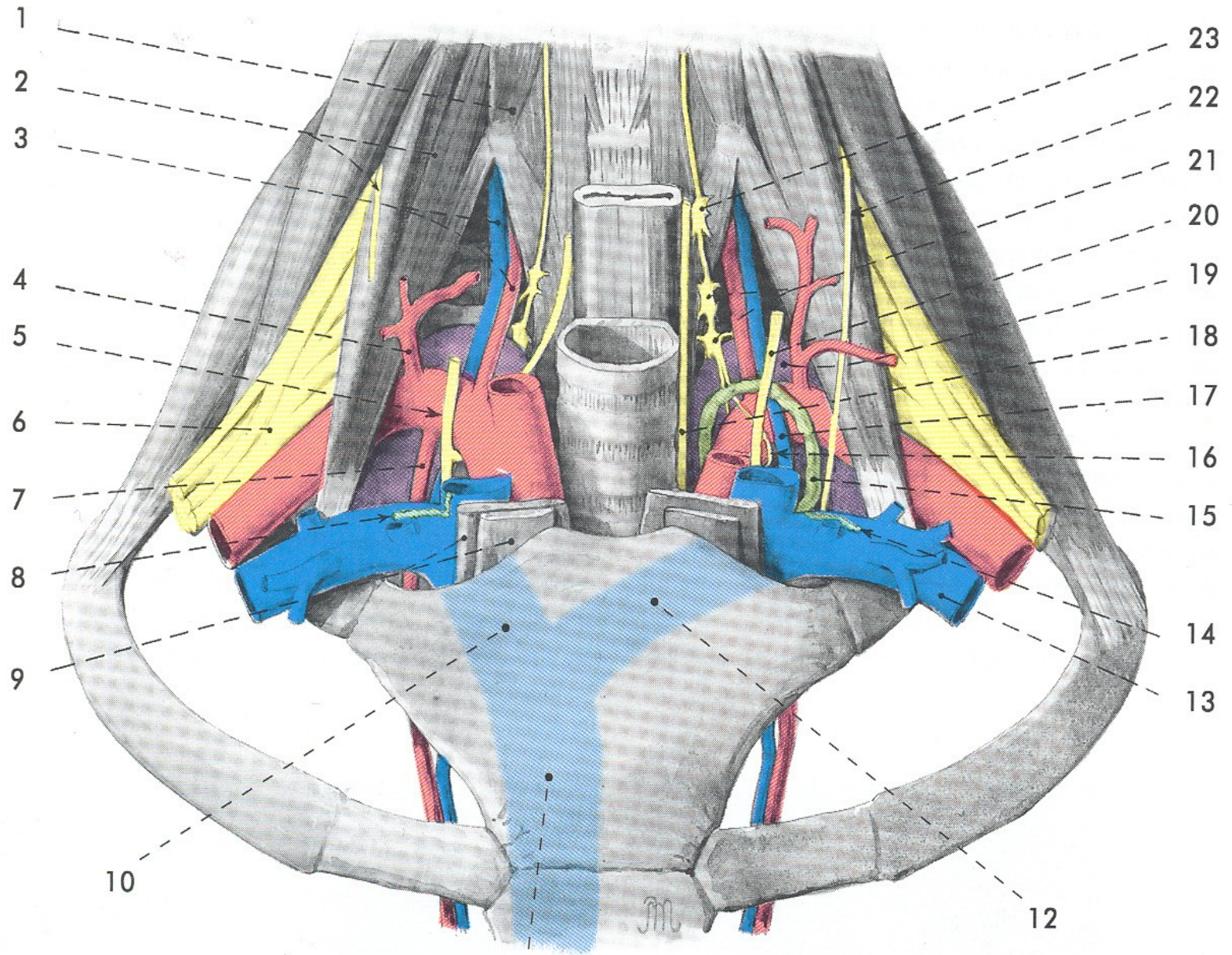

Trigonum colli laterale

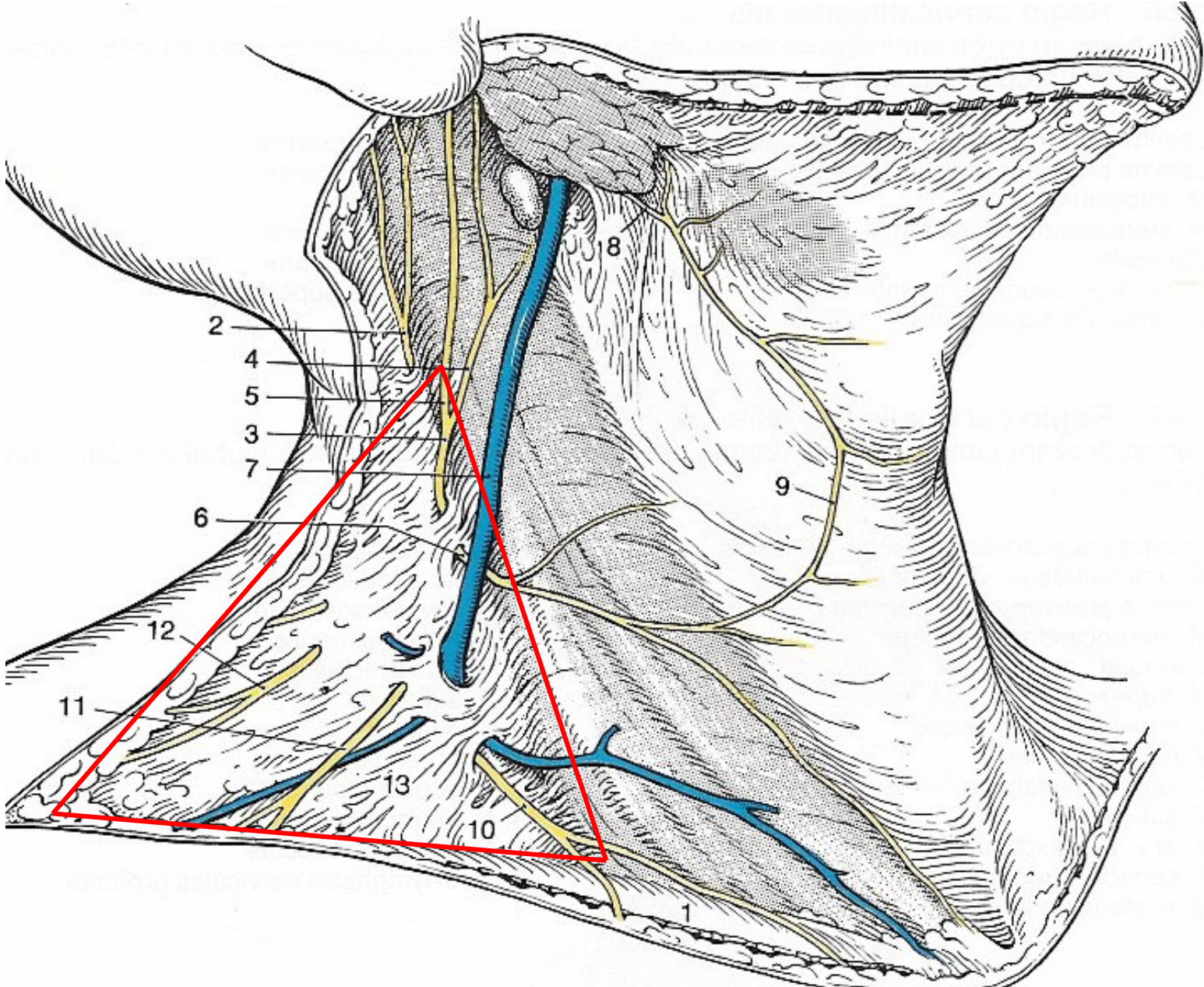

REGIONAL ANATOMY OF THE THORAX

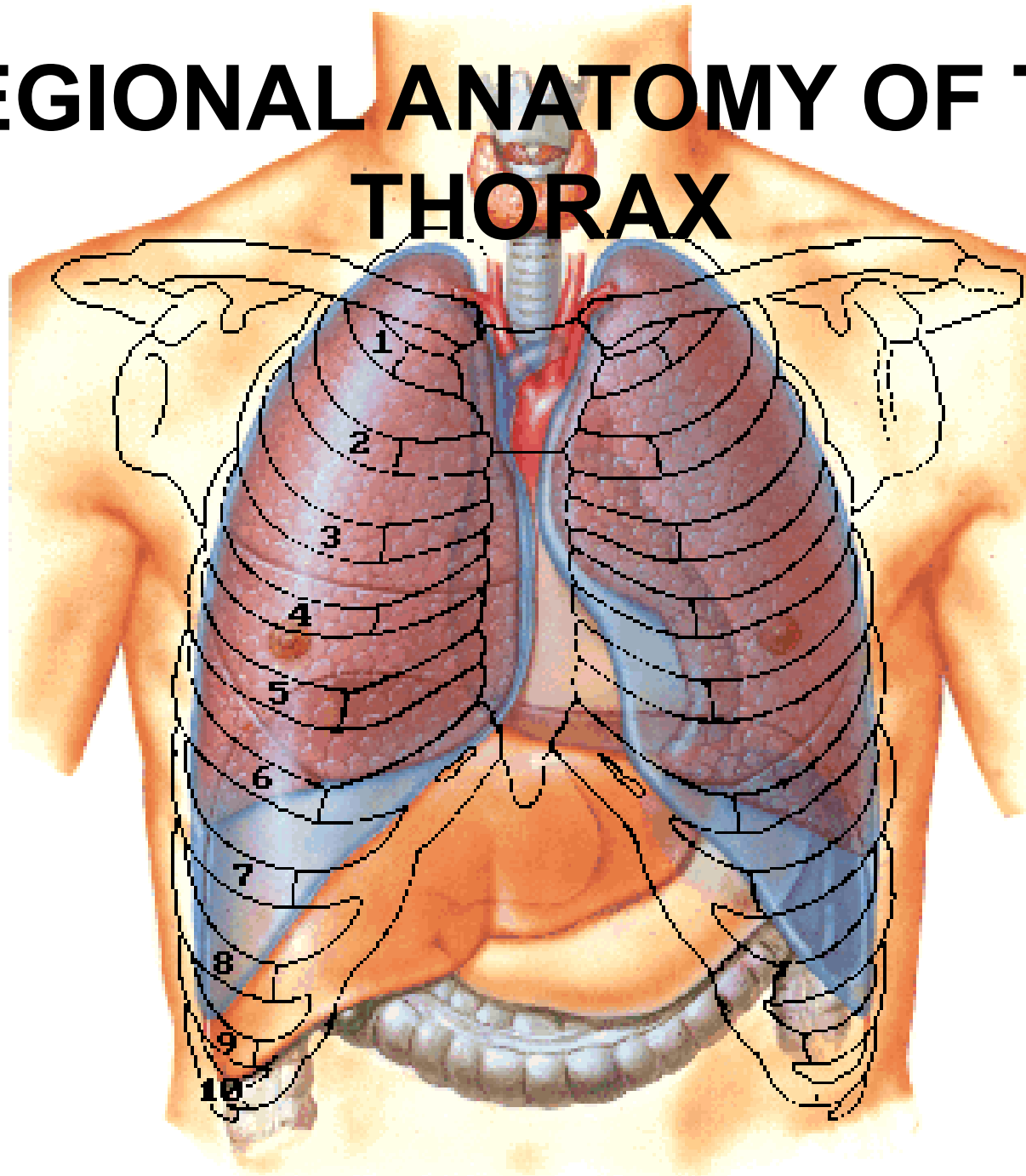

**Regio infraclavicularis
(trig. delto-, clavipectorale)
Regio pectoralis
Regio axillaris
Regio mammaria
Regio sternalis
Regio hypochondriaca dx. et sin.**

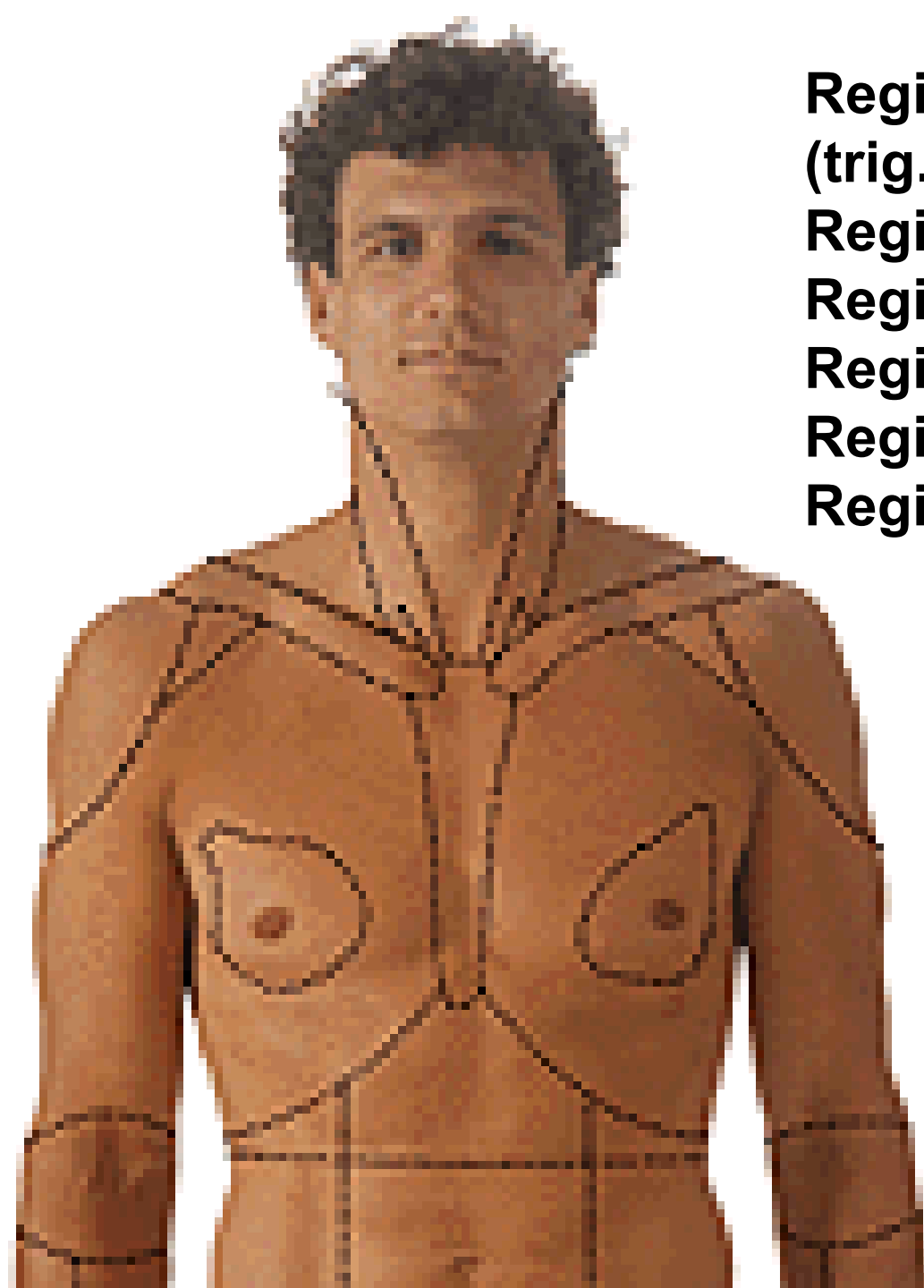



Regio vertebralis

Regio suprascapularis

Regio scapularis

Regio infrascapularis

Regio axillaris

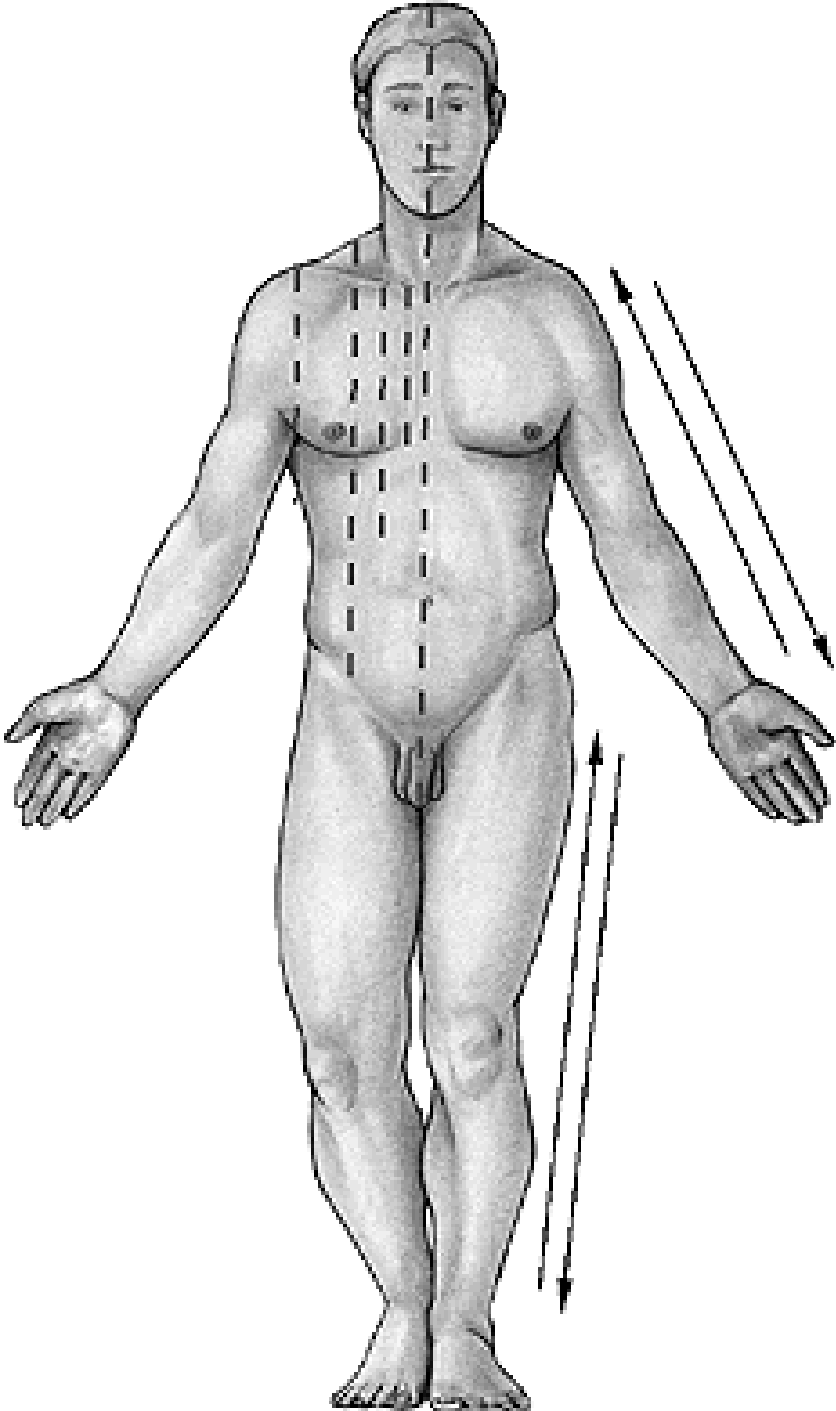

Linea mediana anterior

Linea sternalis

Linea parasternalis

Linea medioclavicularis

Linea axillaris ant.

Linea axillaris media

Linea axillaris post.
Linea scapularis
Linea paravertebralis
Linea mediana post.

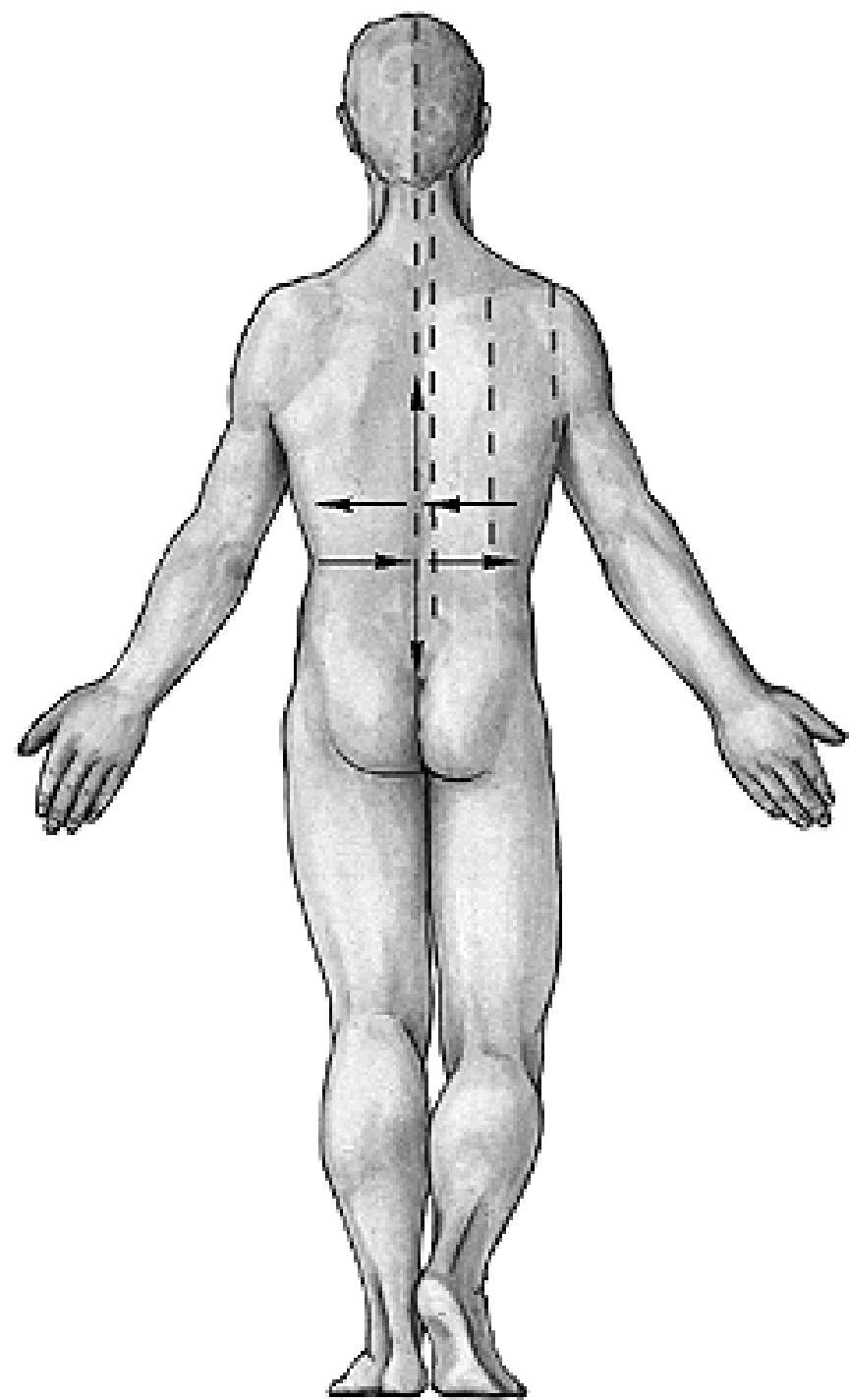

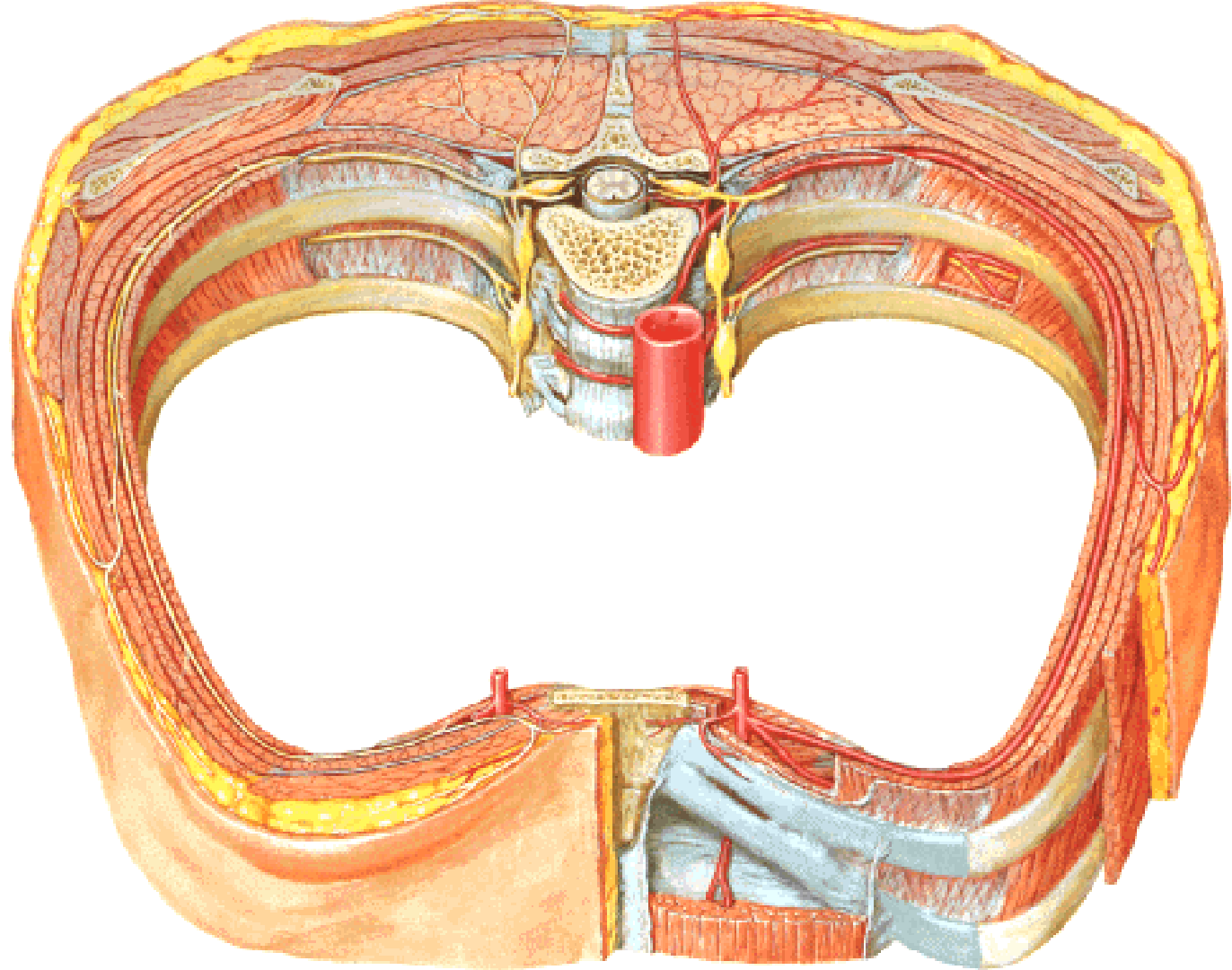
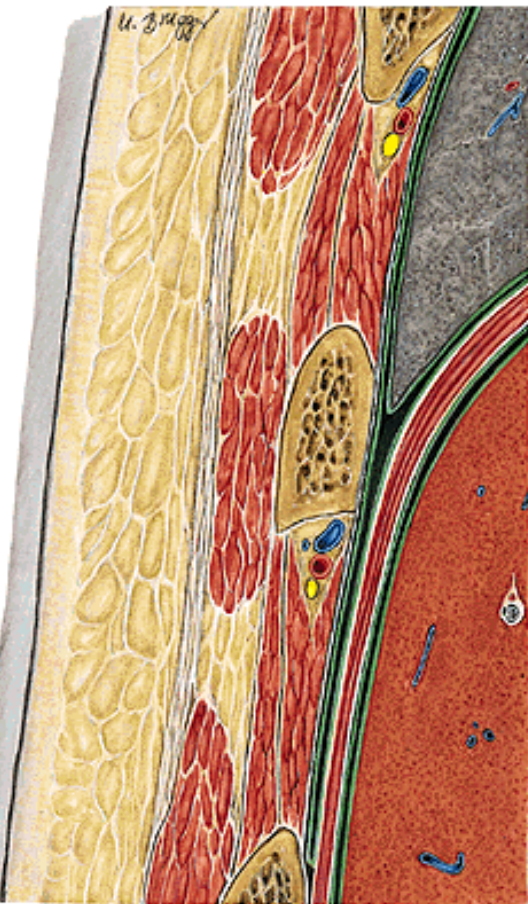

Supraclavicular nerves

**Lateral cutaneous branches of intercostal
nerves → lateral mammary nerves**

**Anterior cutaneous branches of intercostal
nerves → medial mammary nerves**

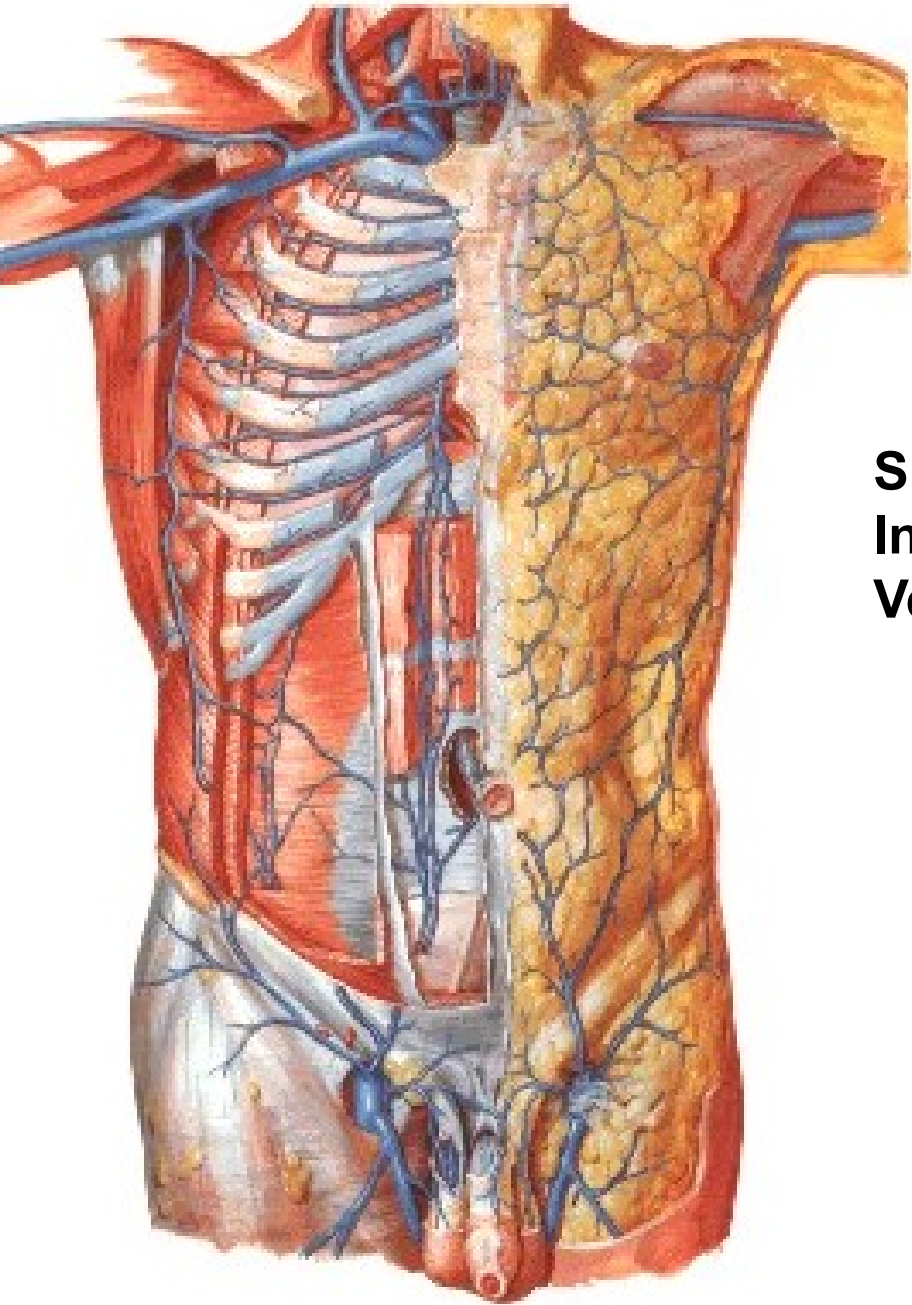

Superficial cervical vessels

Intercostal vessels

Veins → thoracoepigastric vein

lateral thoracic vein

internal thoracic vein

superior epigastric veins

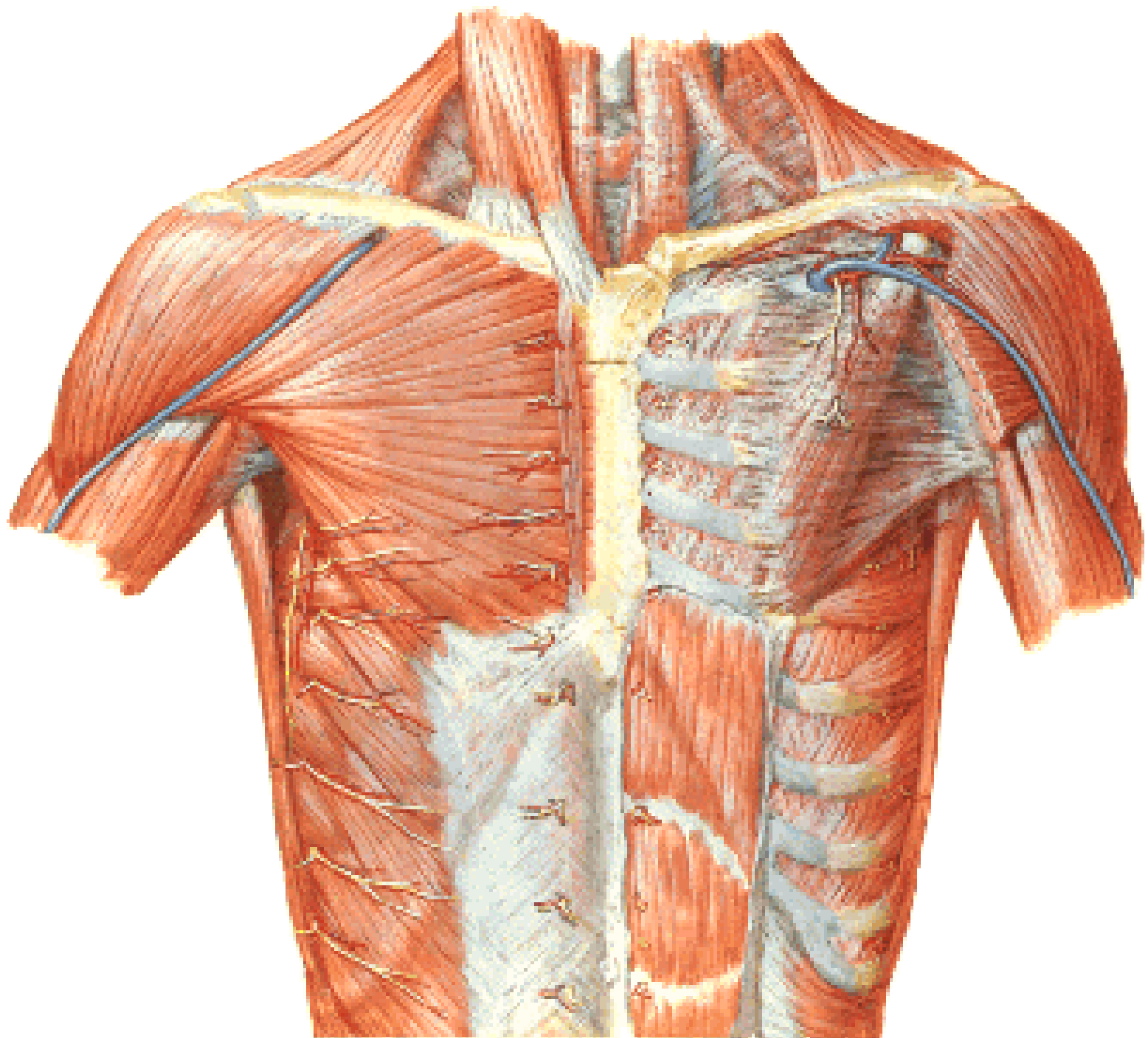

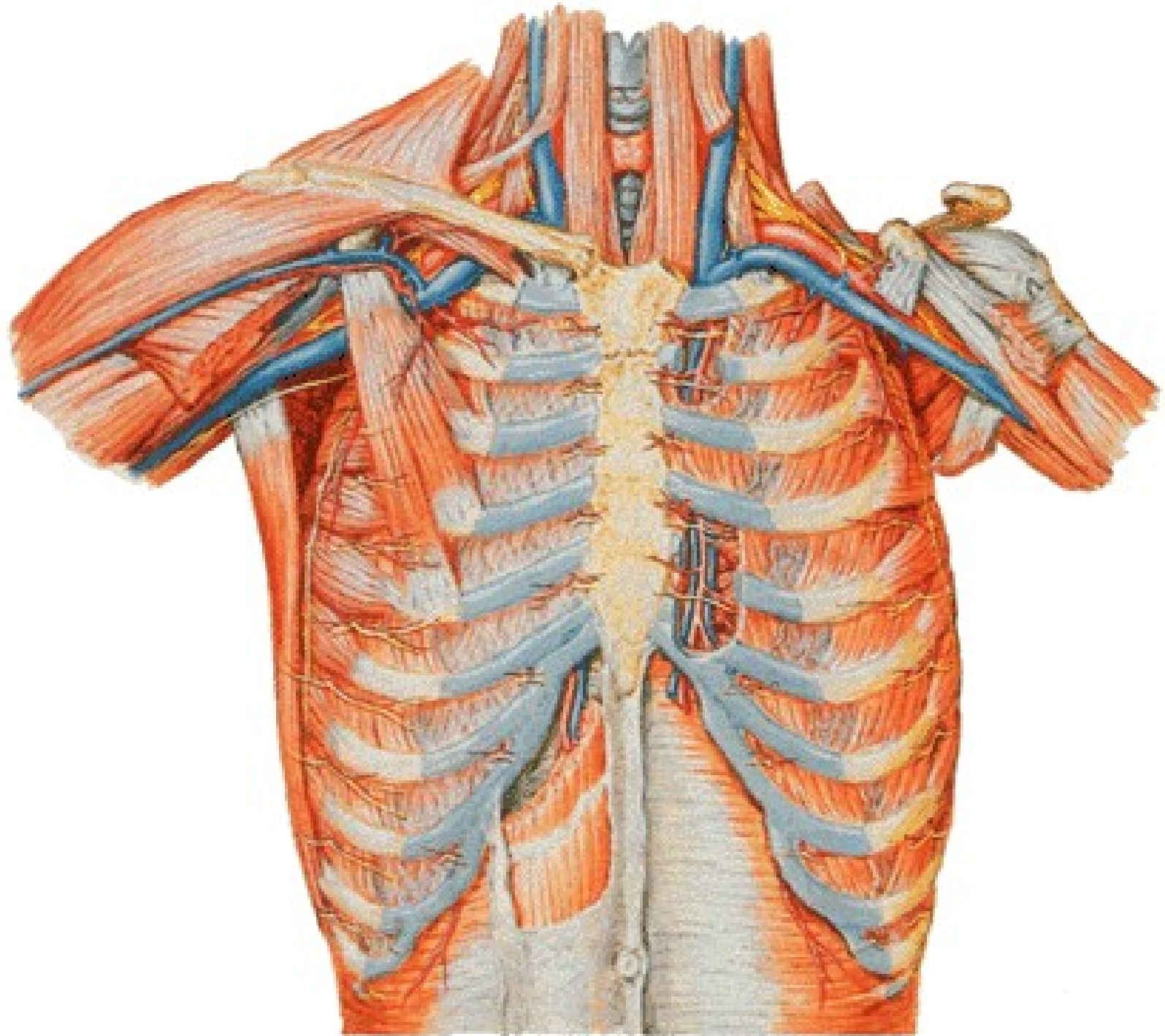

VAN

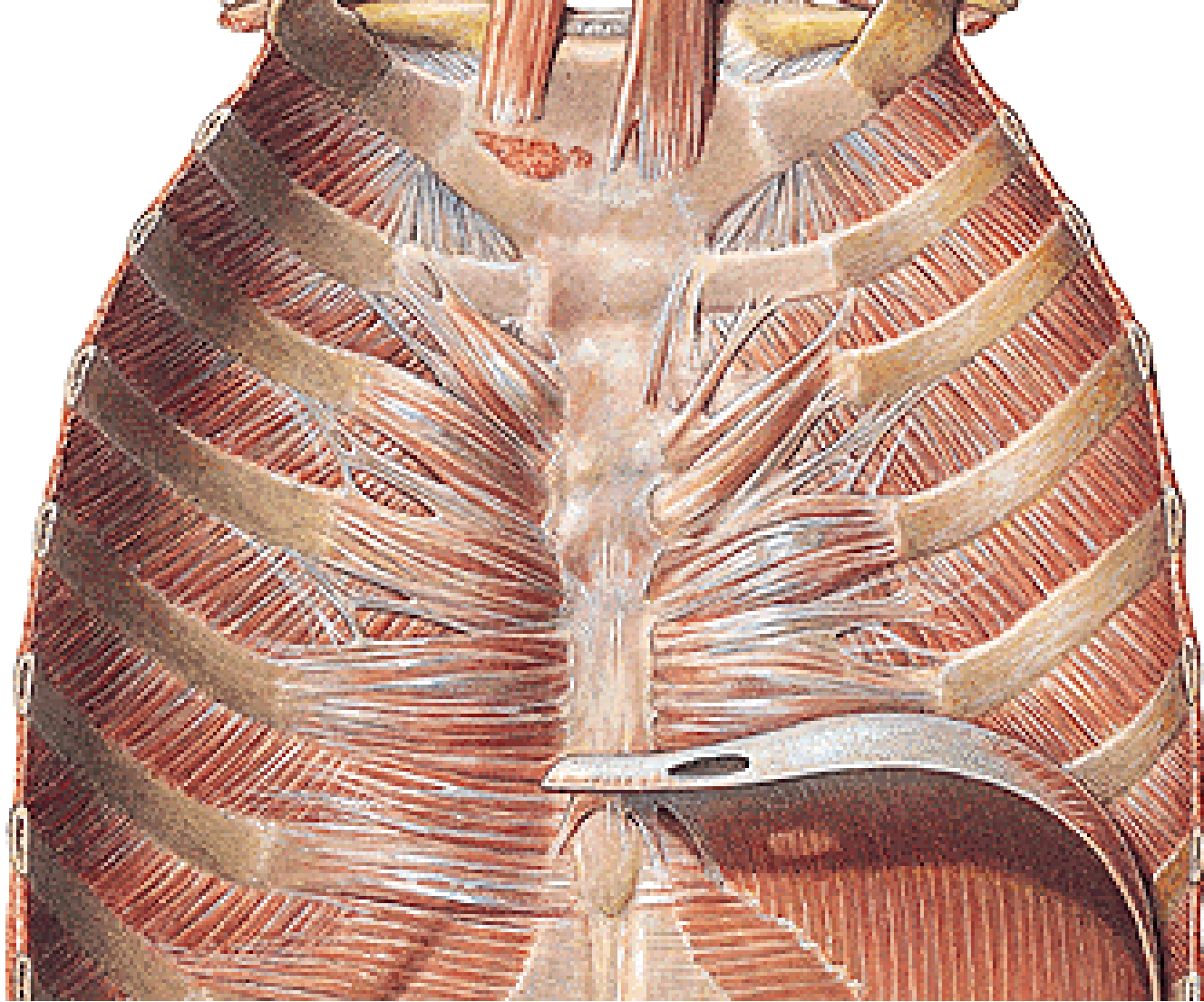

- A. thoracica interna**
- Aa. intercostales post.**
- A. thoracica lat.**
- A. thoracodorsalis**
- A. cervicalis superficialis**

**PROJECTION OF ORGANS
ONTO THE THORACIC WALL**

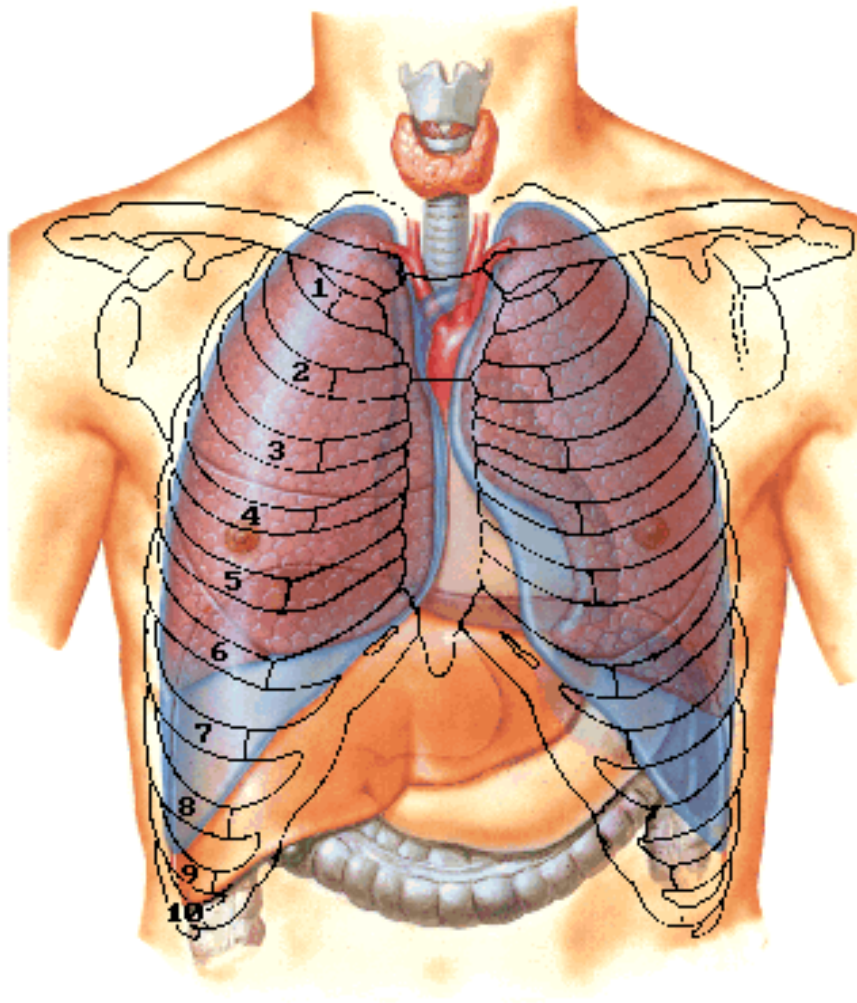

**Cupula pleurae
= Apex pulmonis**

**Area interpleuralis sup.
(thymica)**

**Area interpleuralis inf.
(pericardiaca)**

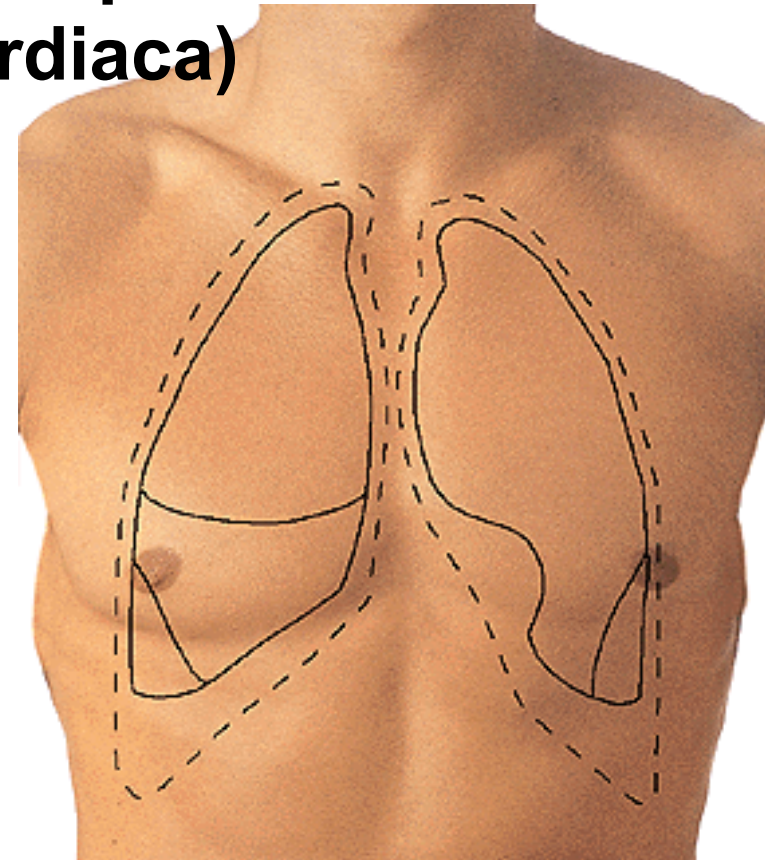

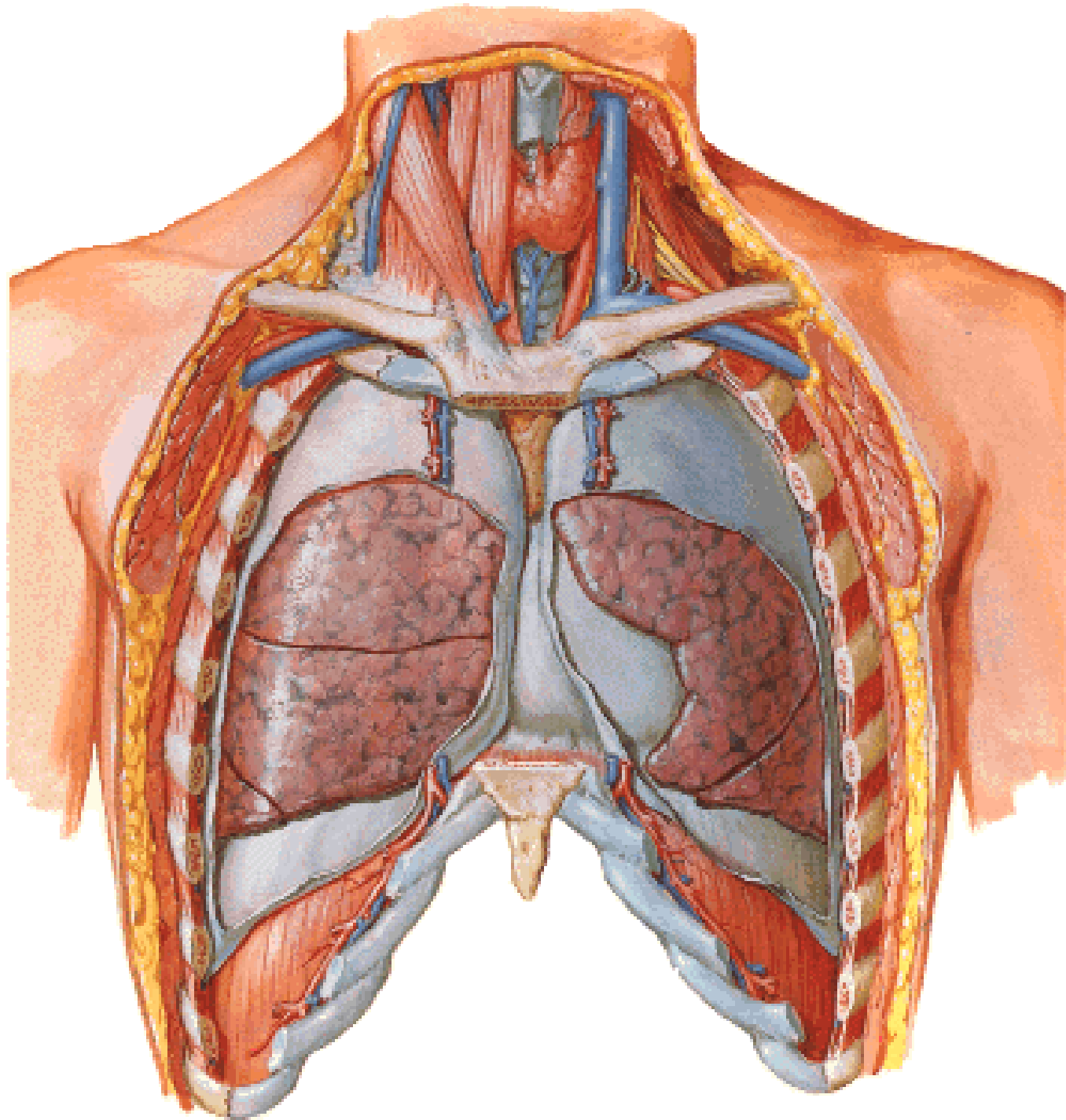

Fissura obliqua
Fissura horizontalis

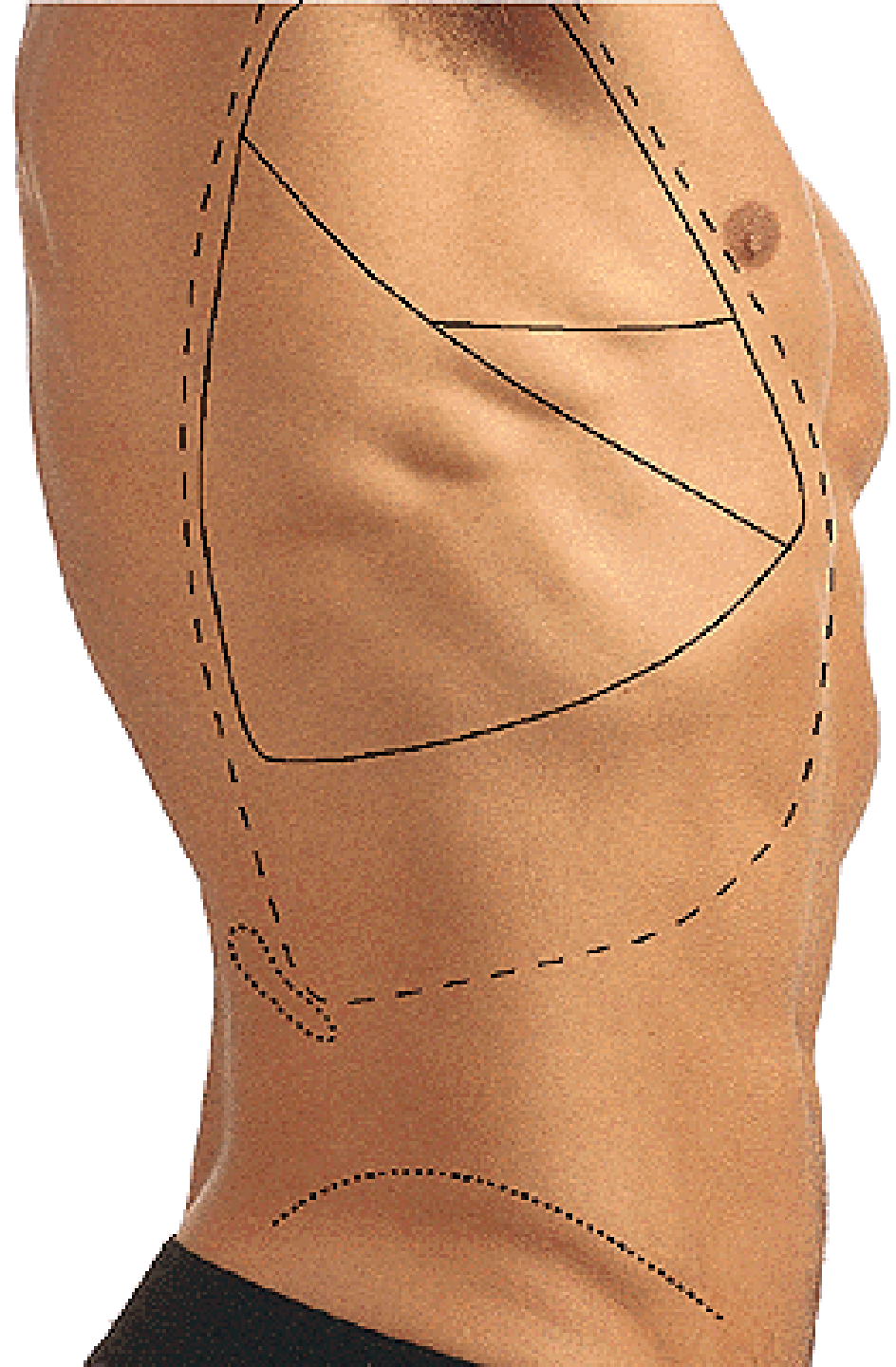

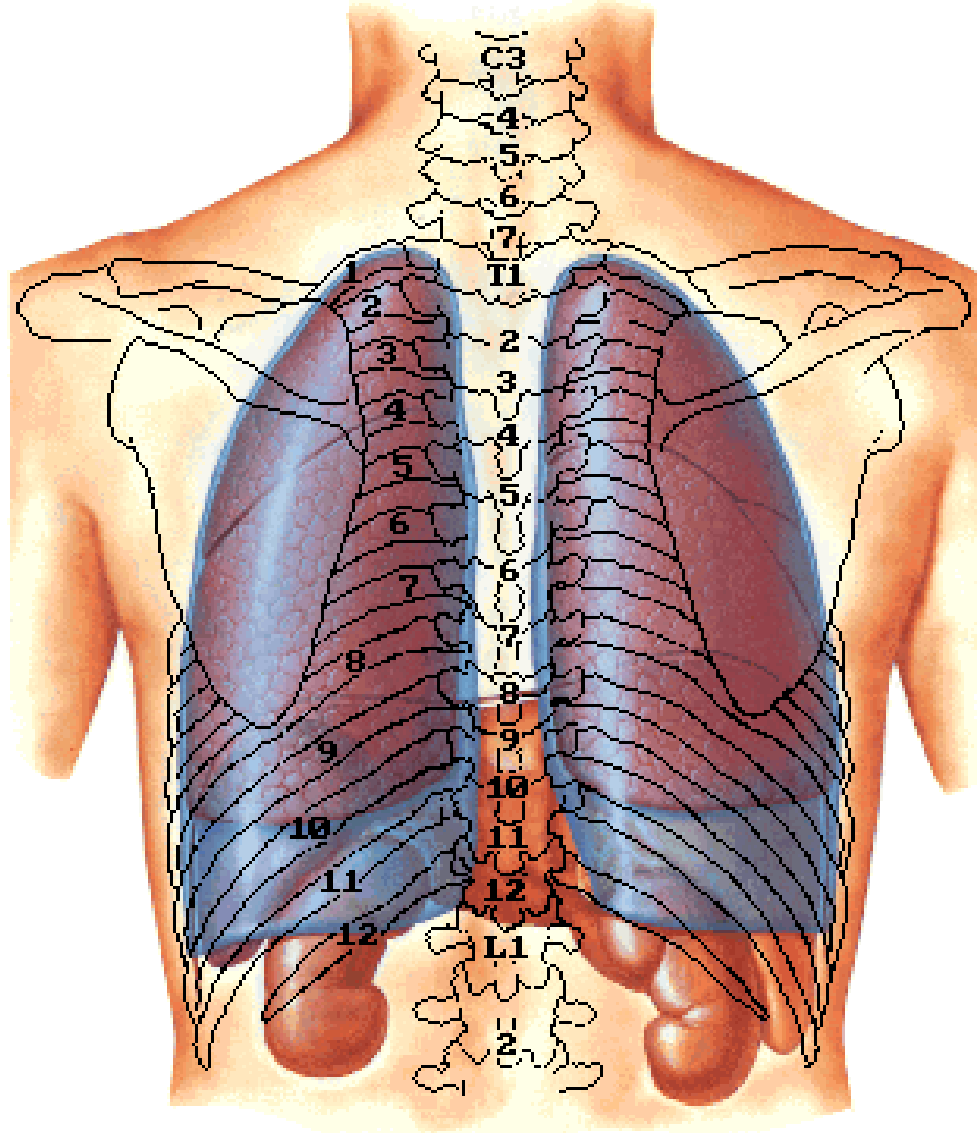

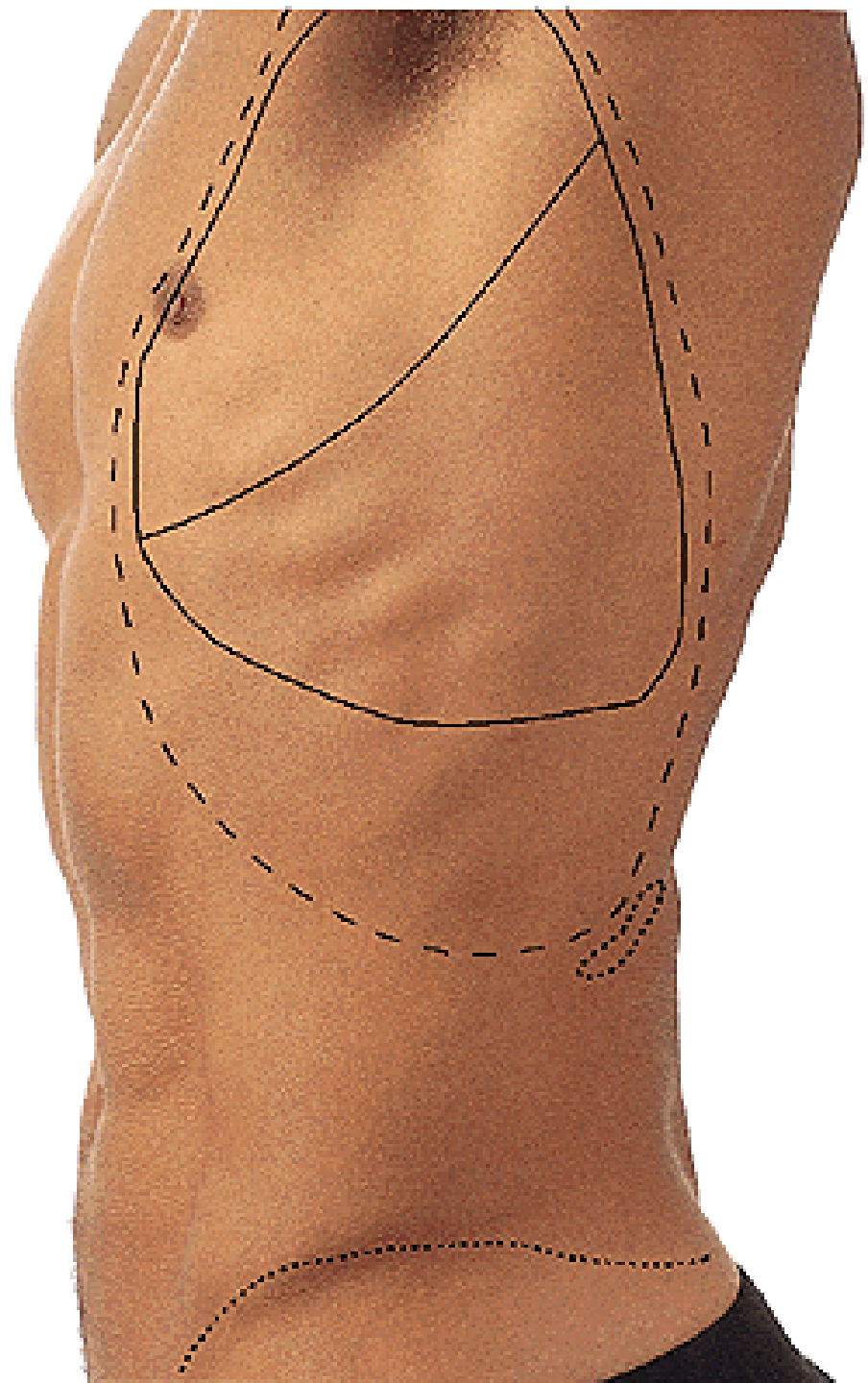

MEDIASTINUM

Sternal angle

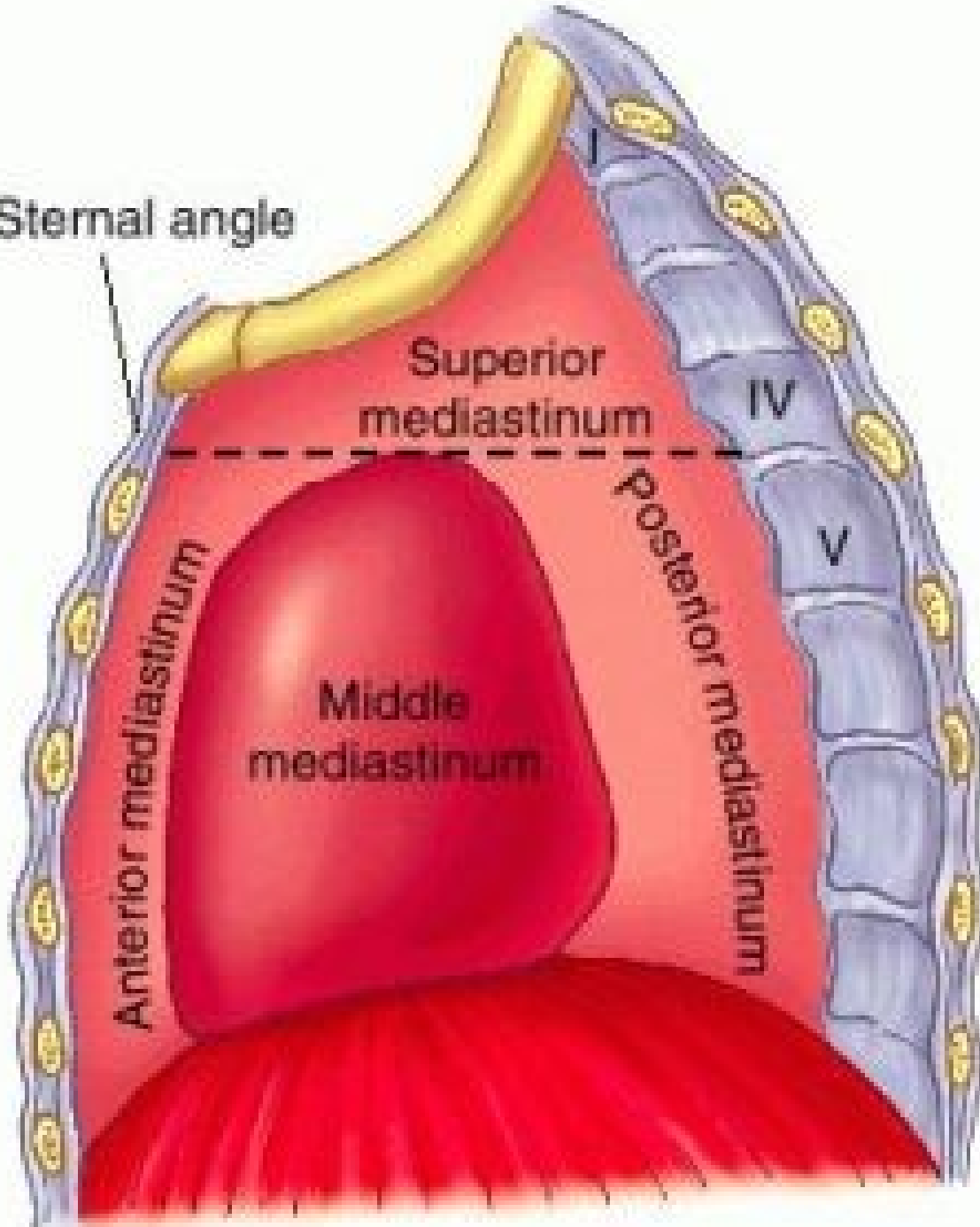

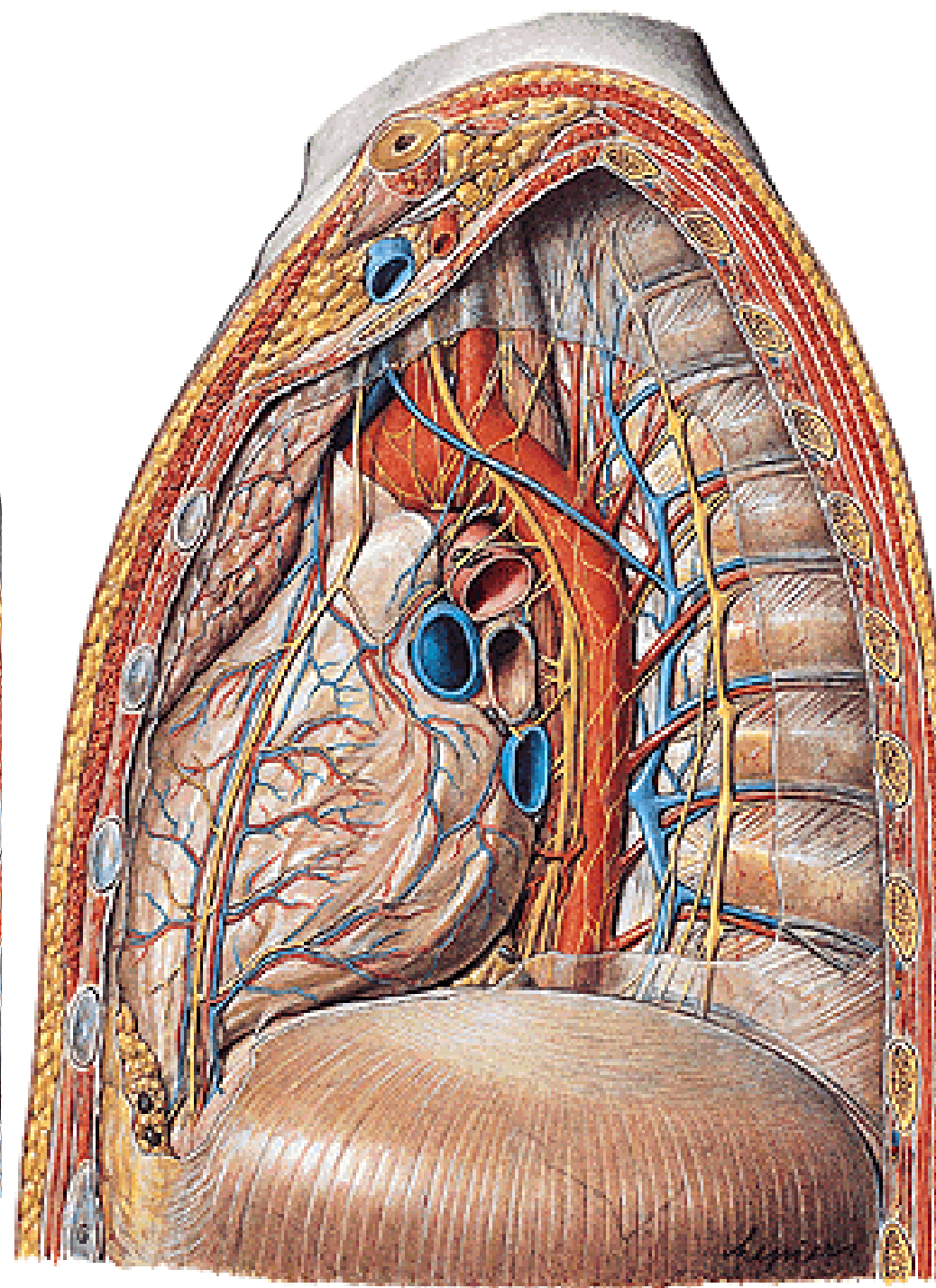
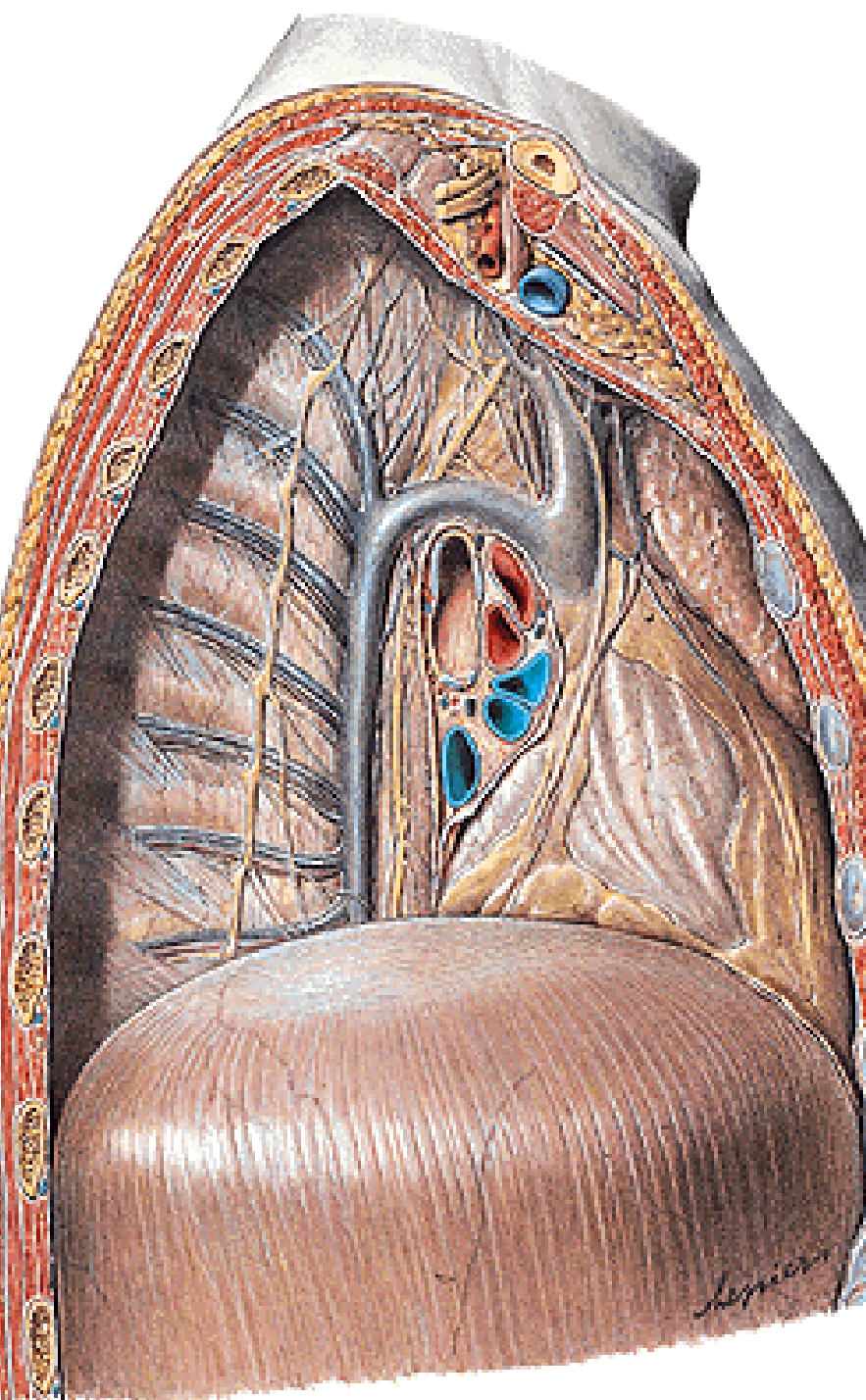

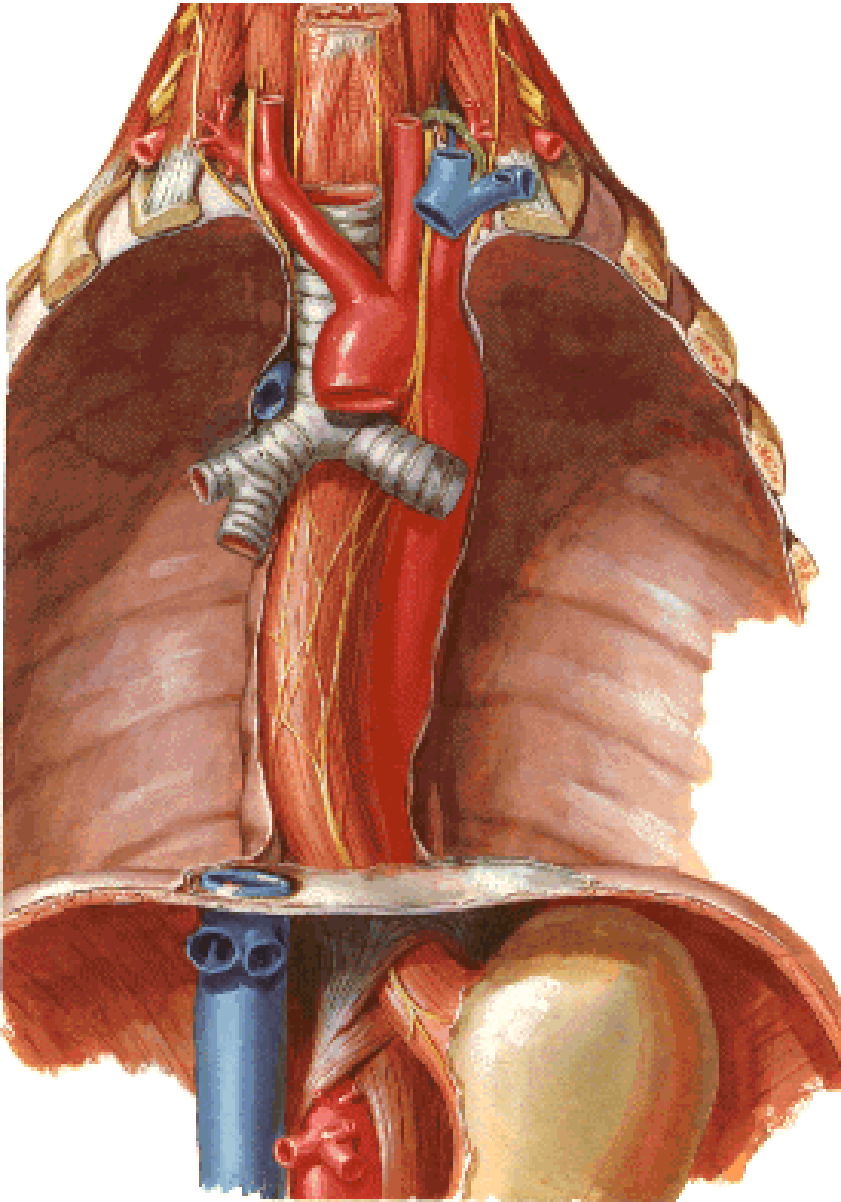

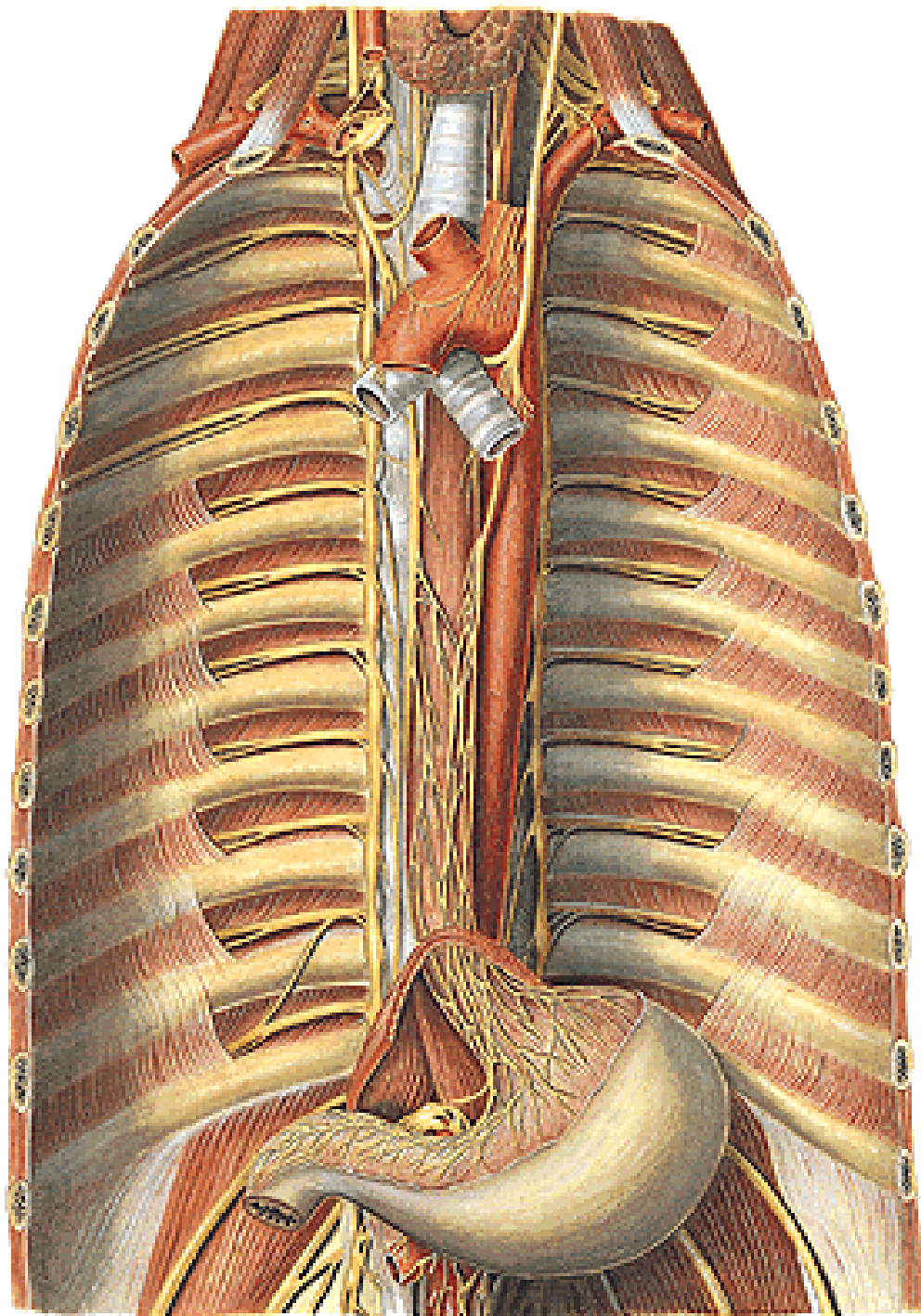

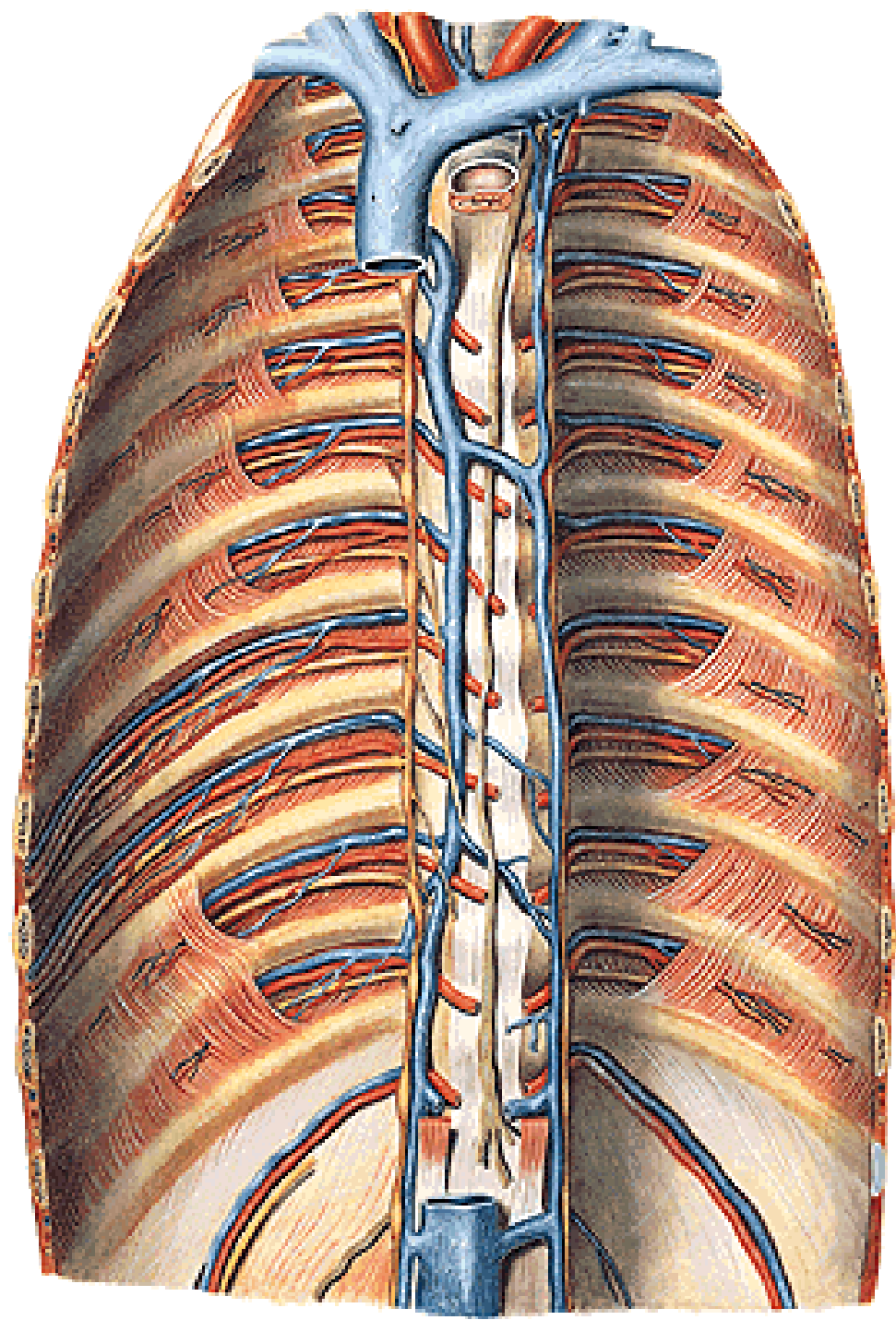
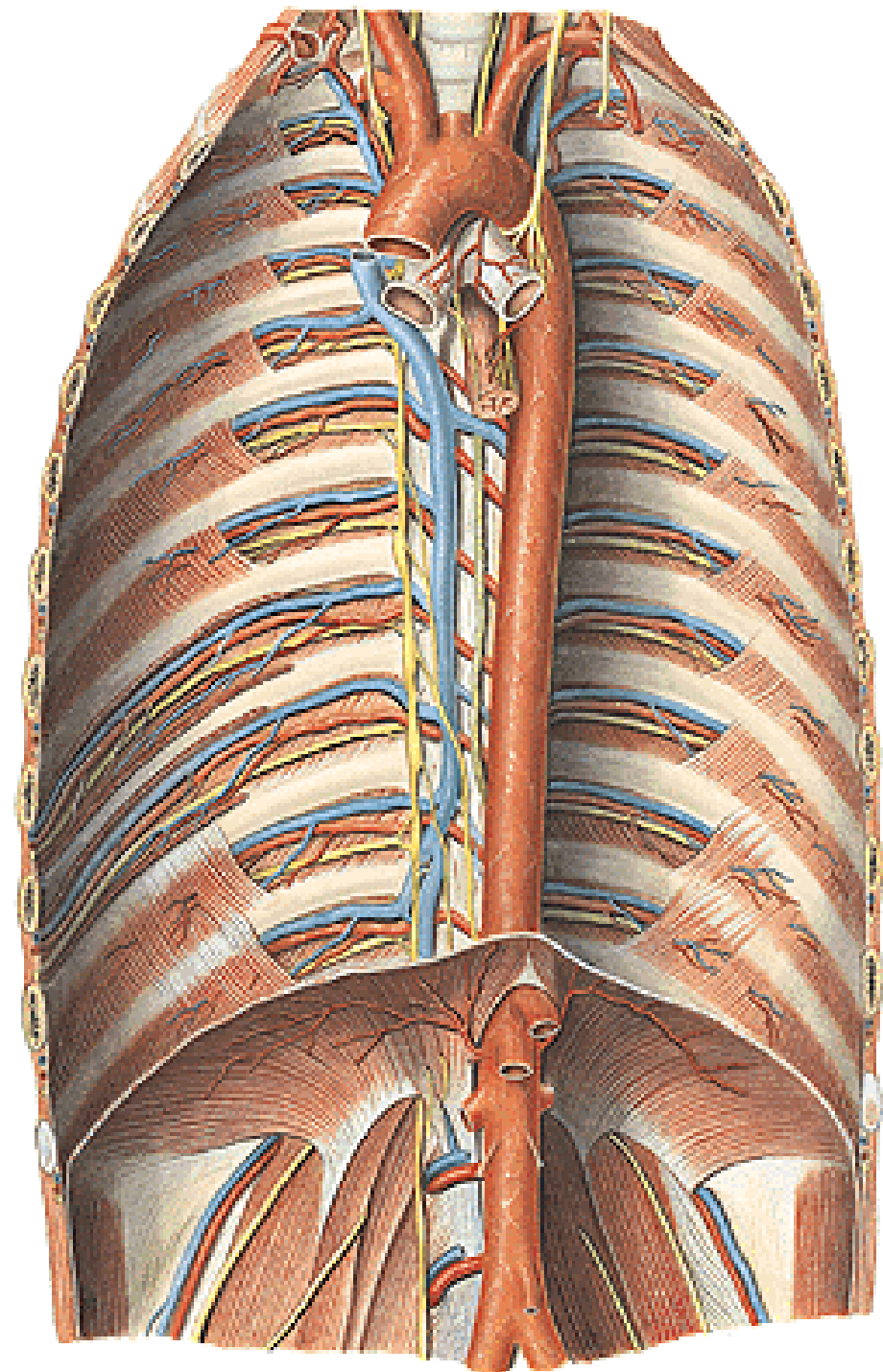

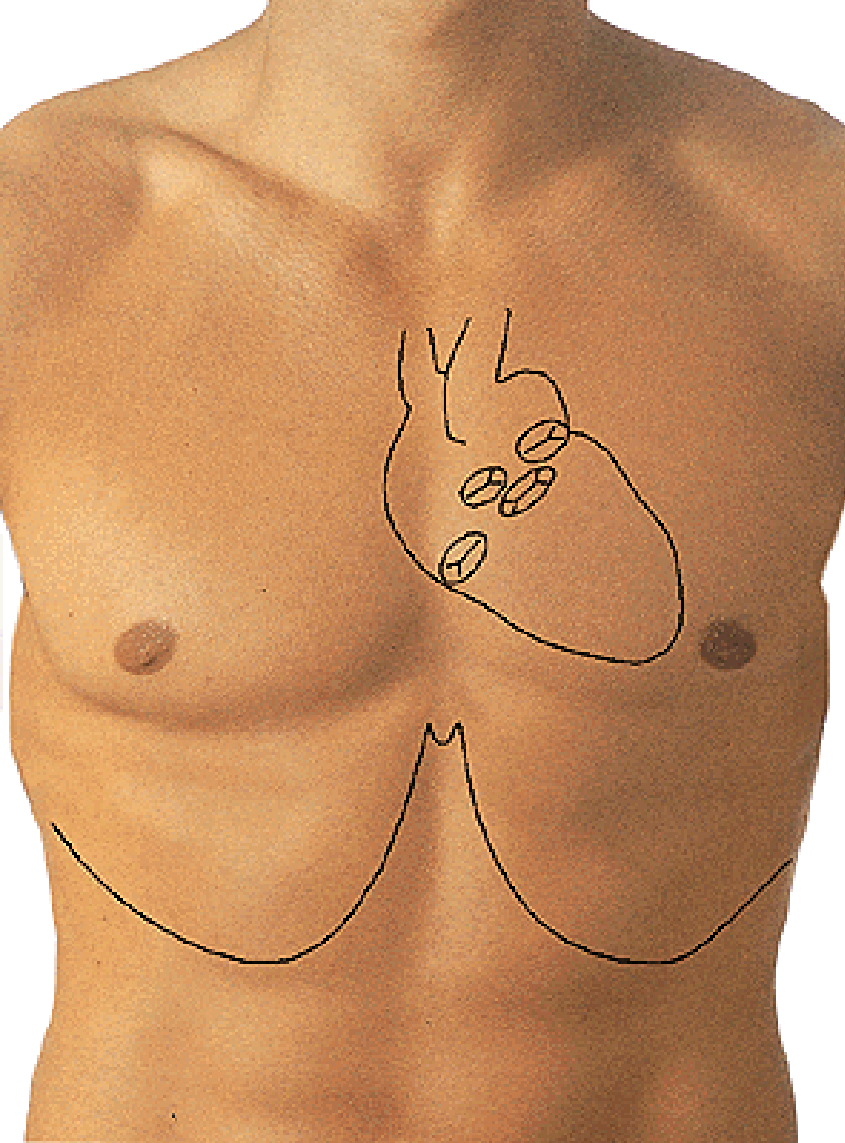

Aortic

Pulmonary

LLSB

Mitral

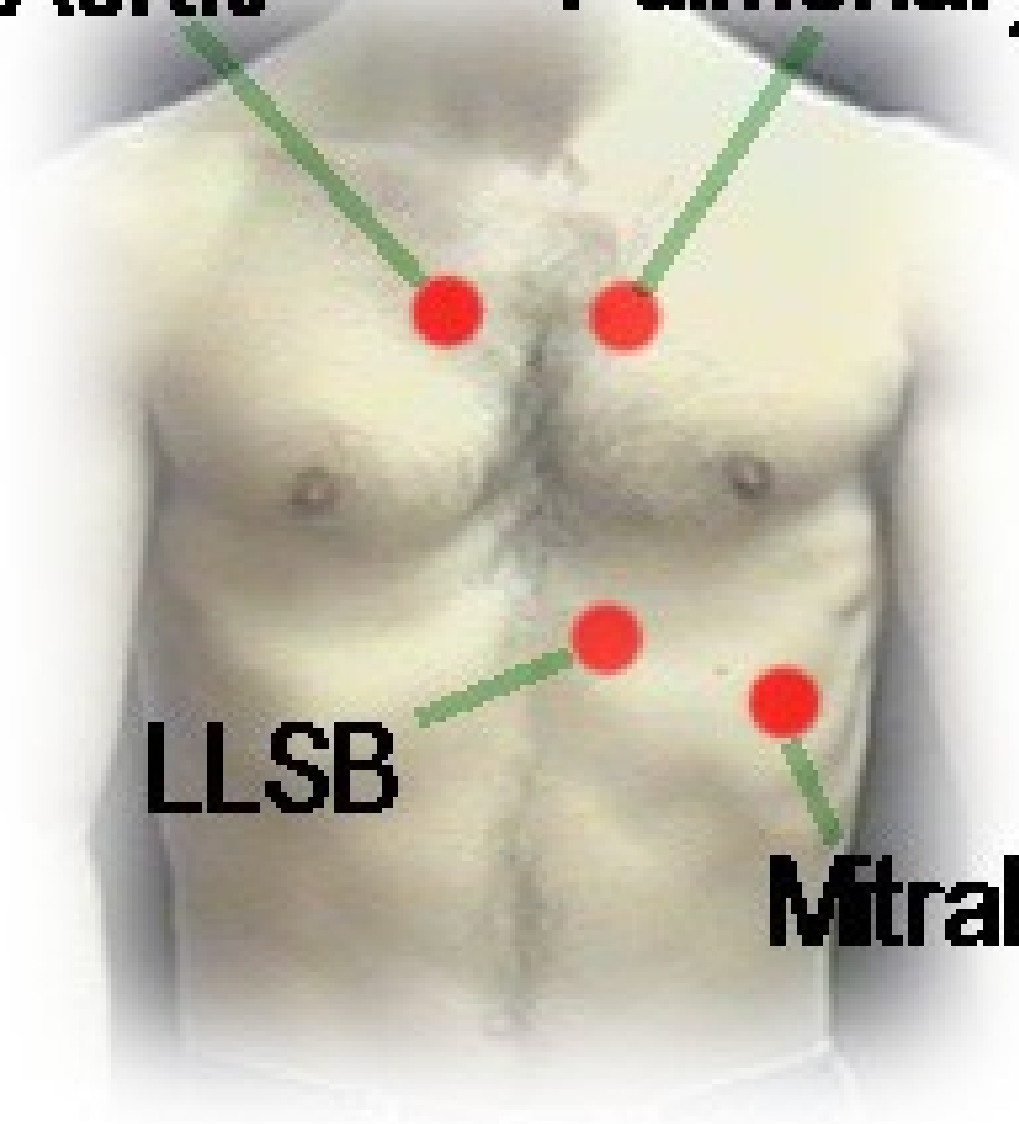

REGIONAL ANATOMY OF THE ABDOMEN

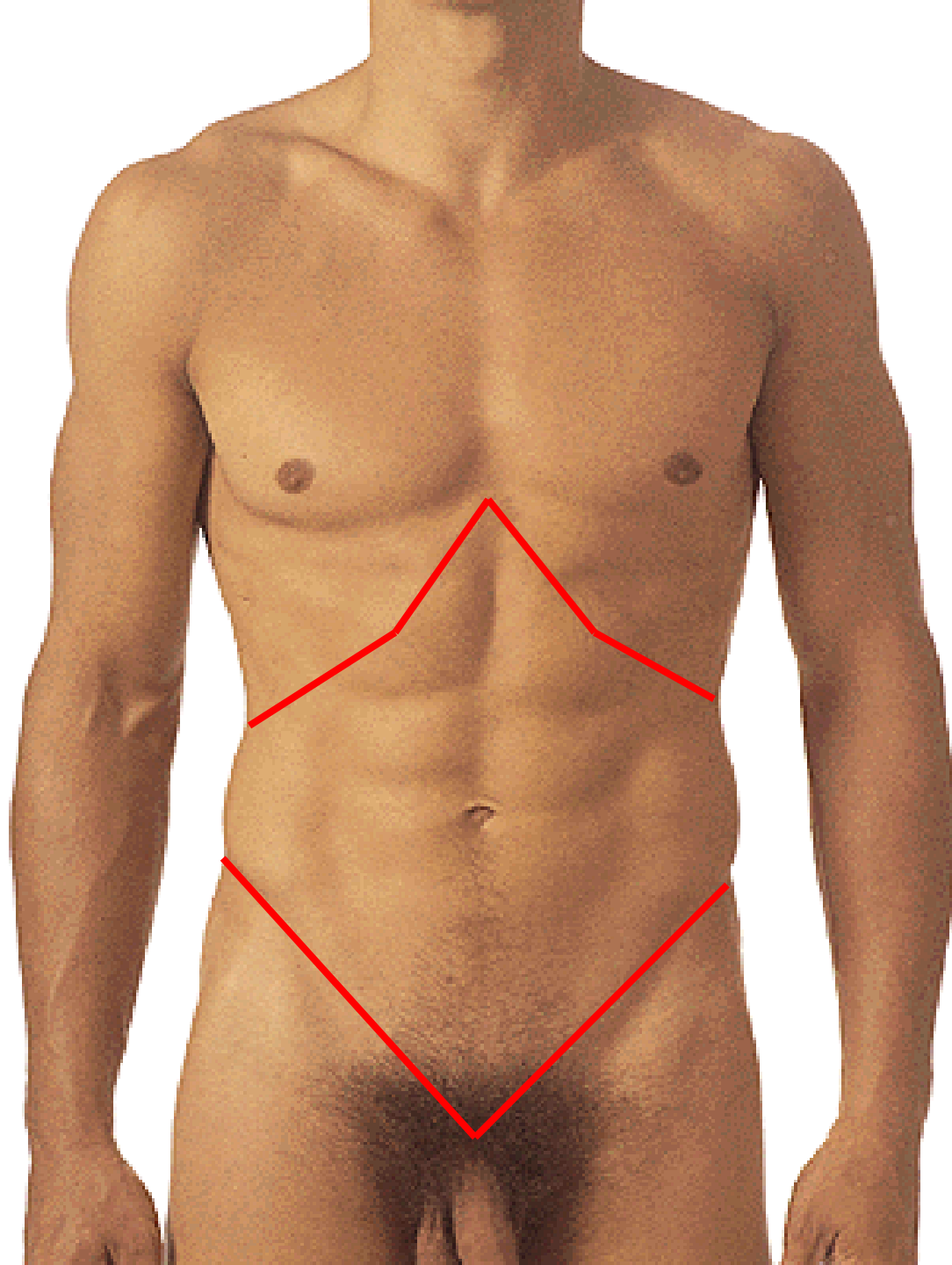

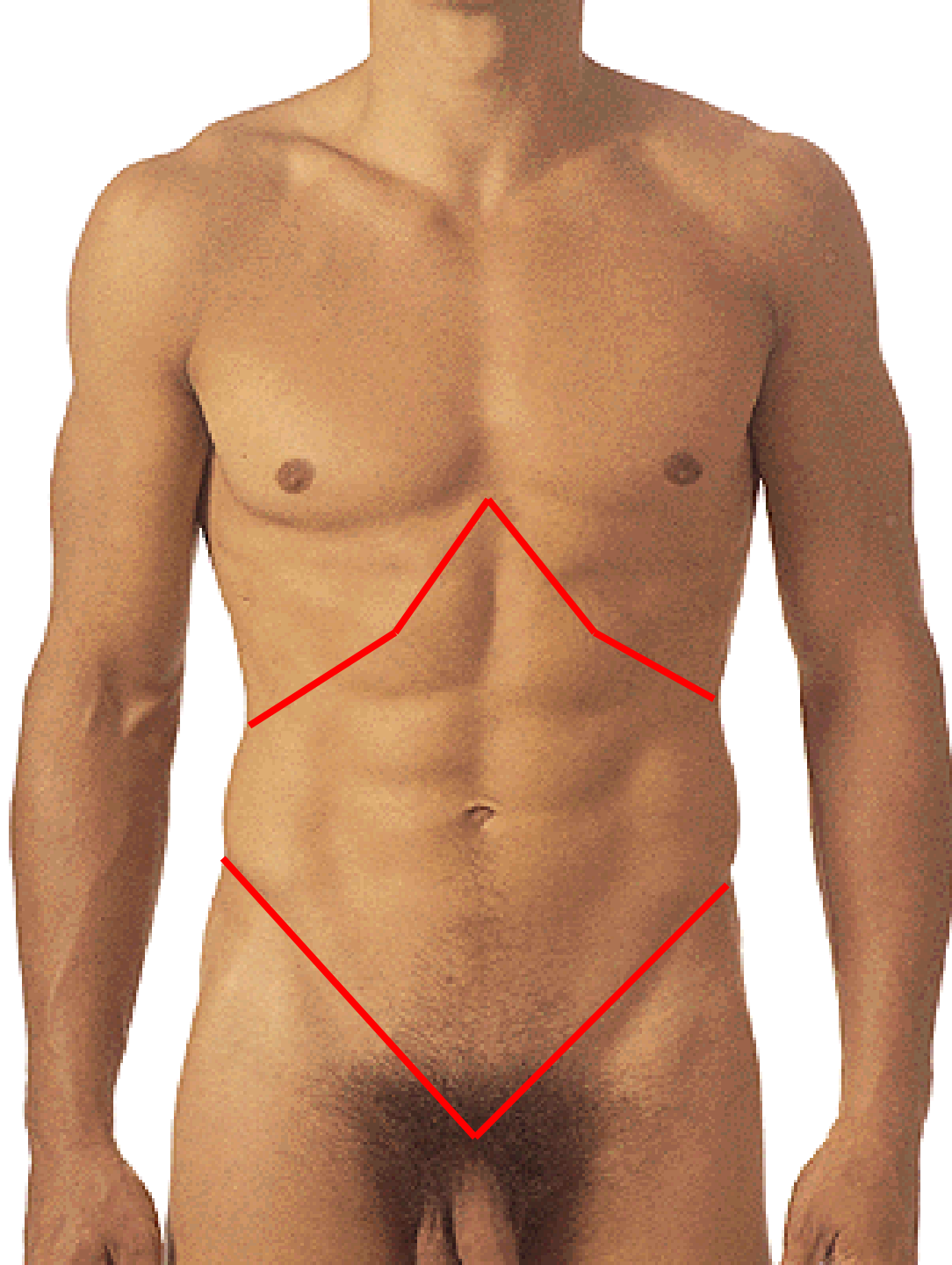

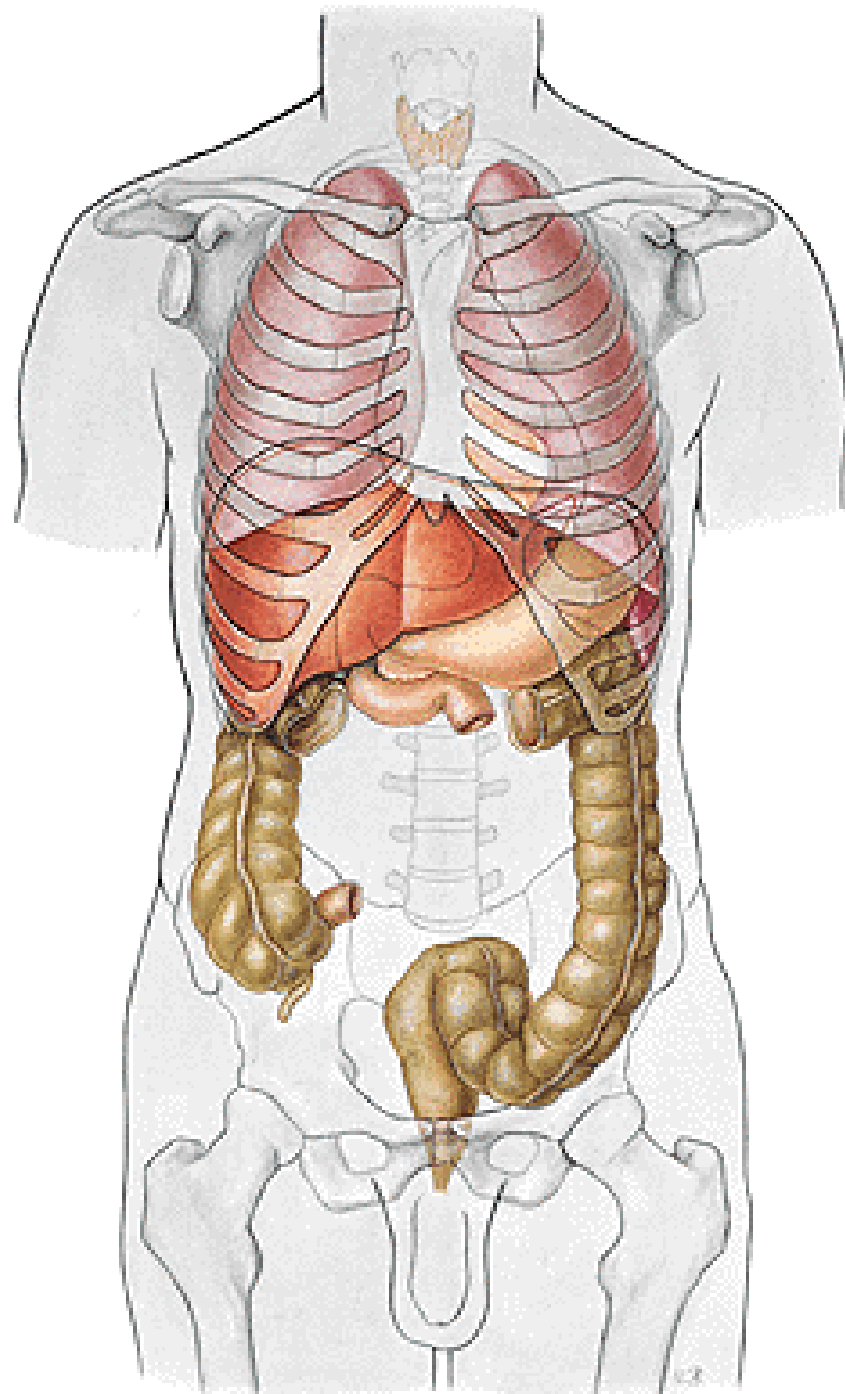



LINEA XIPHISTERNALIS

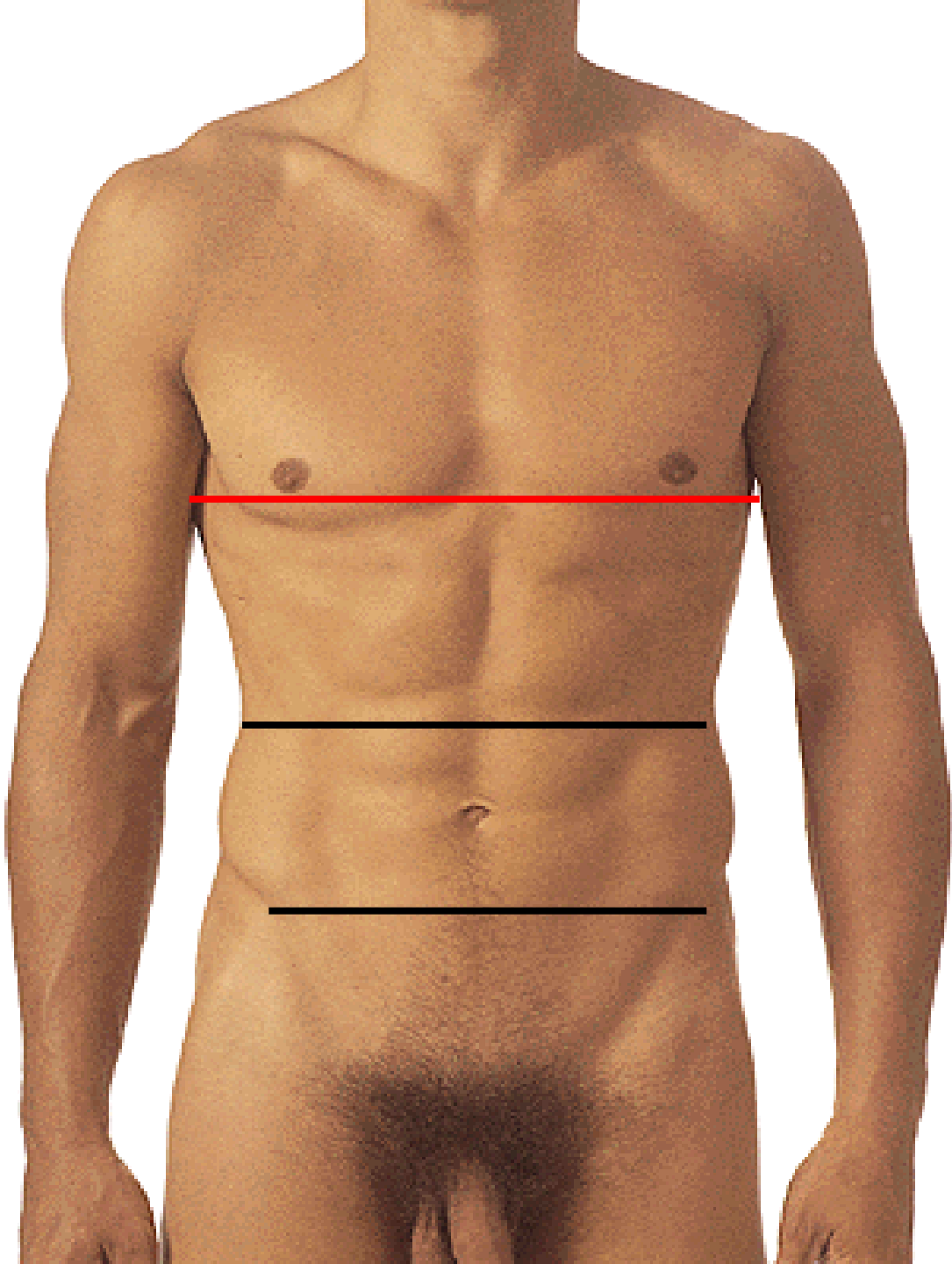

LINEA SUBCOSTALIS

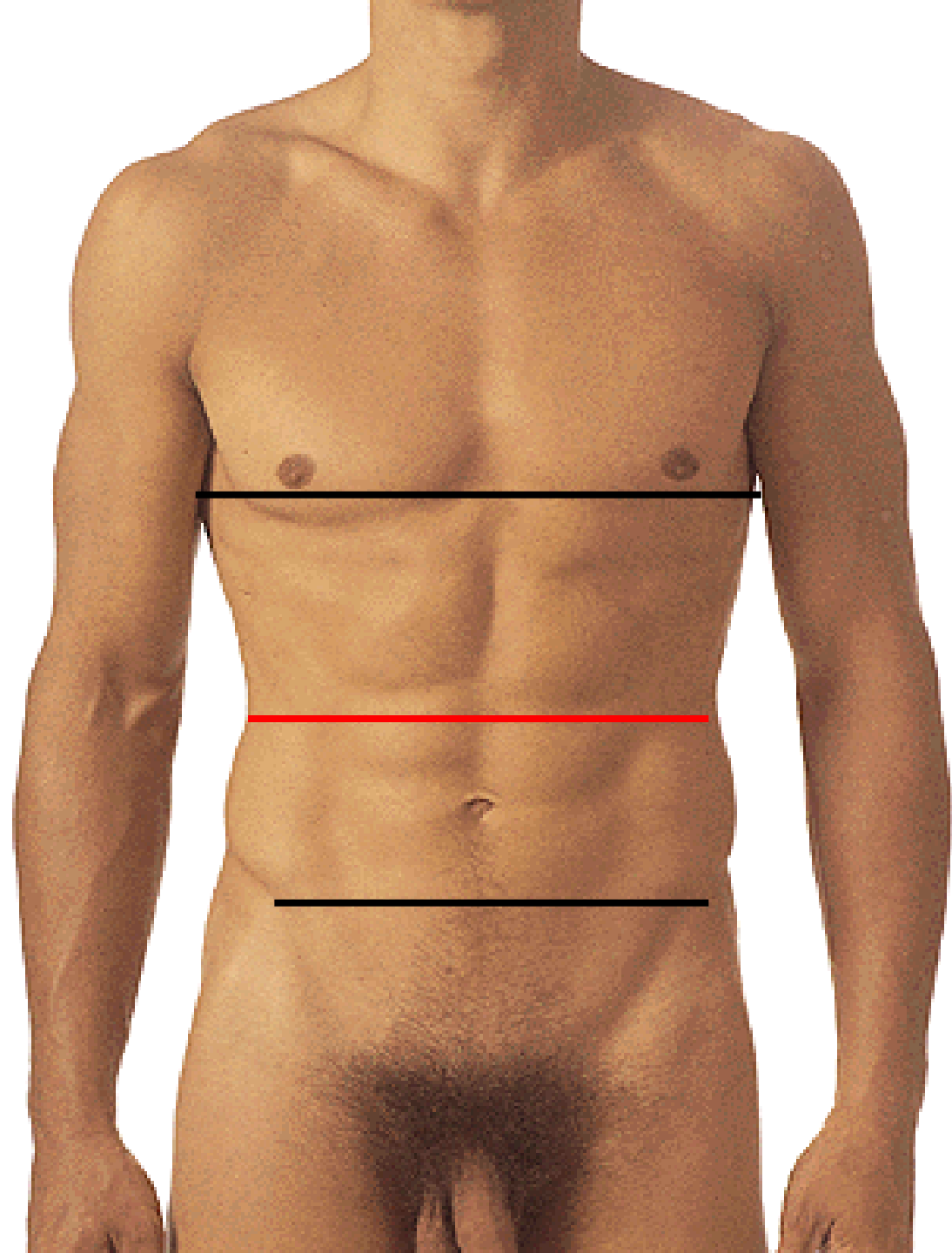

LINEA BISPINALIS

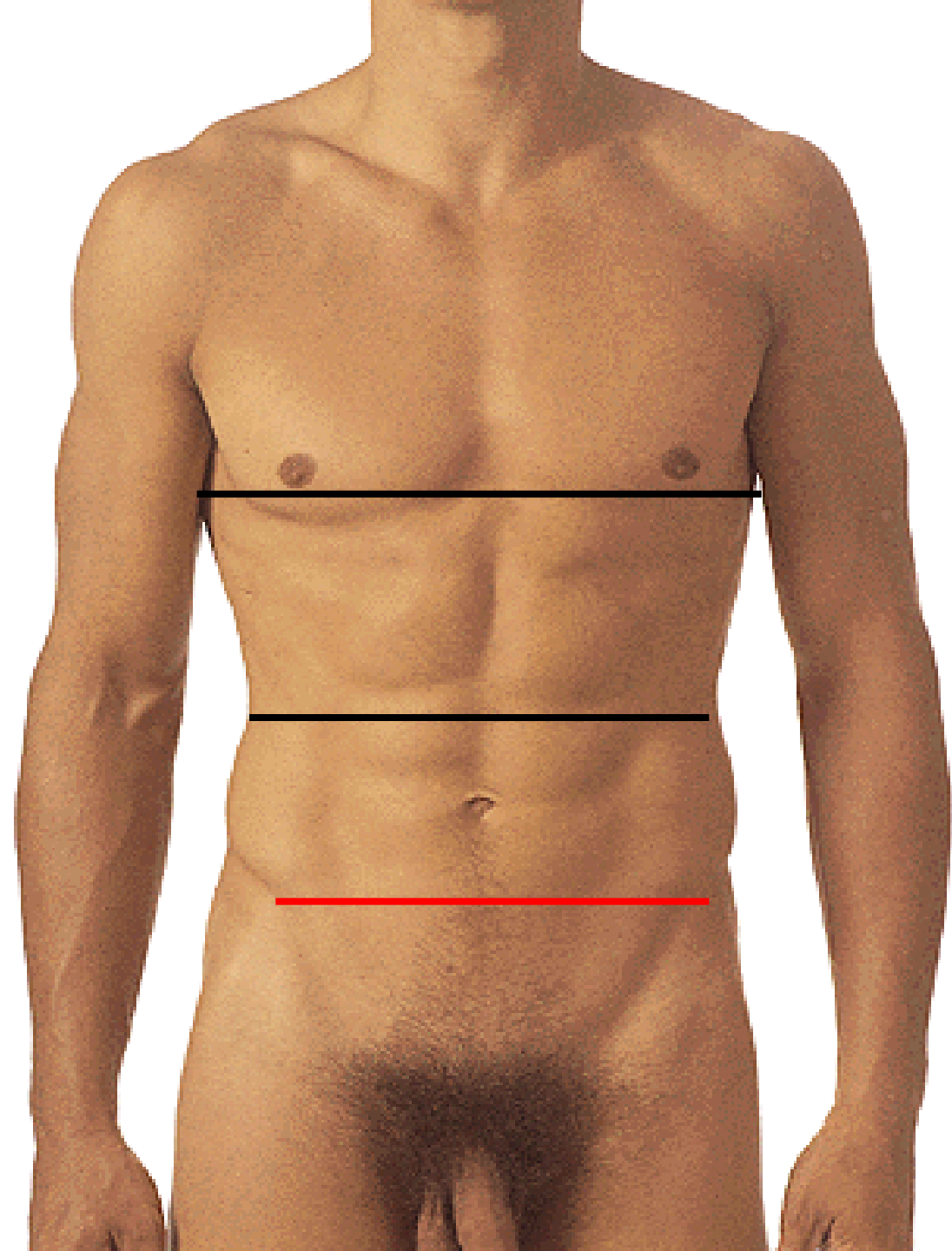

EPIGASTRIUM

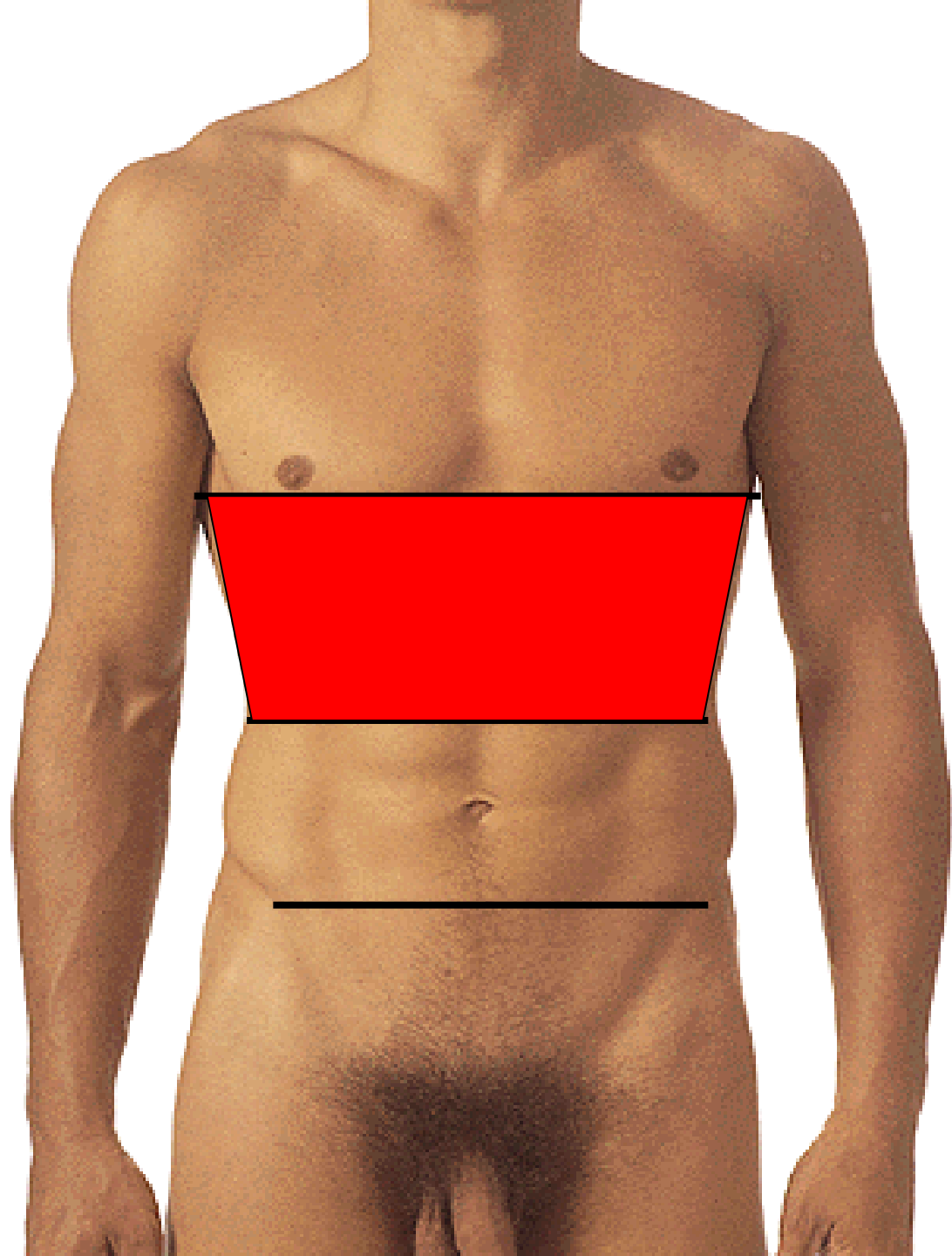

MESOGASTRIUM

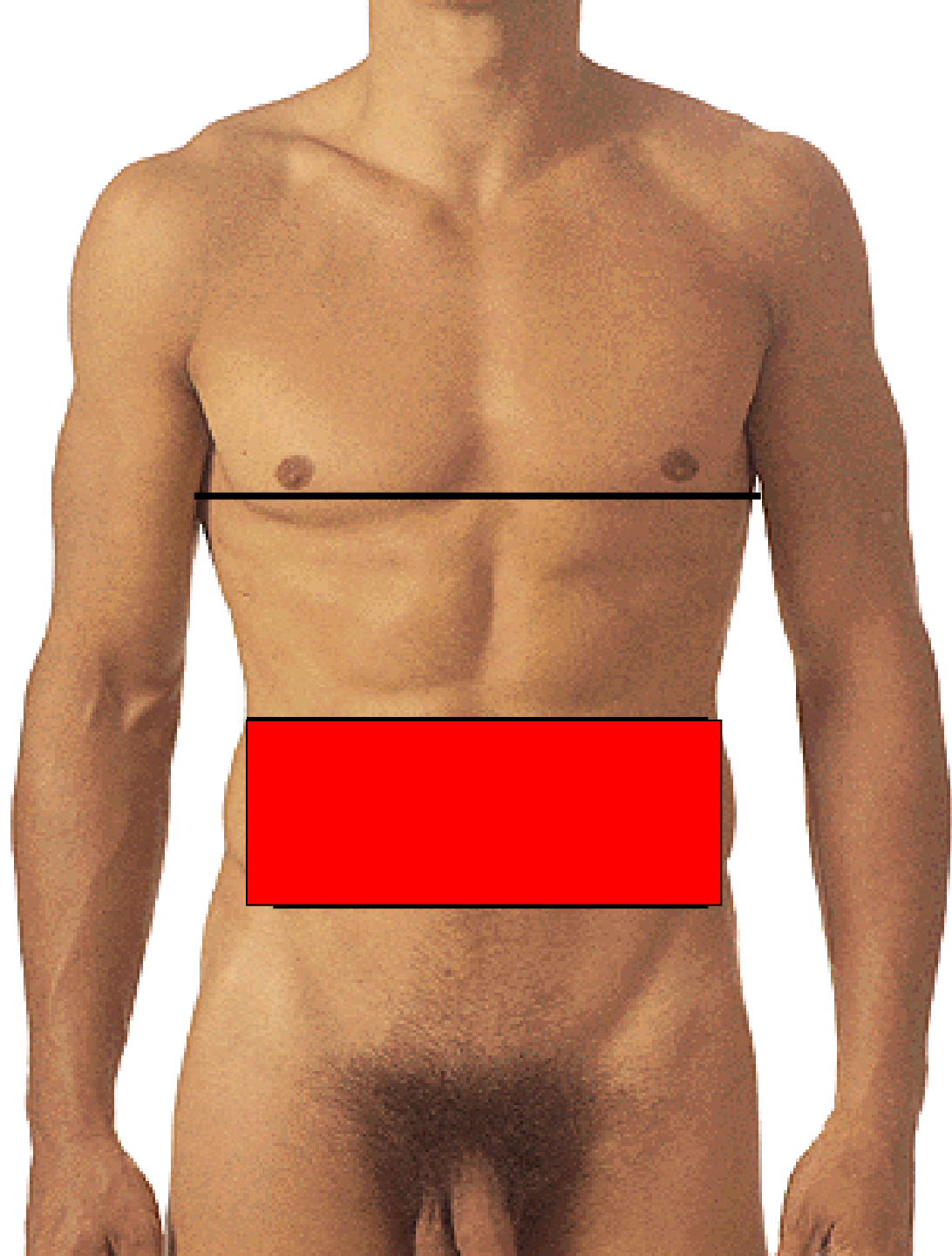

HYPOGASTRIUM

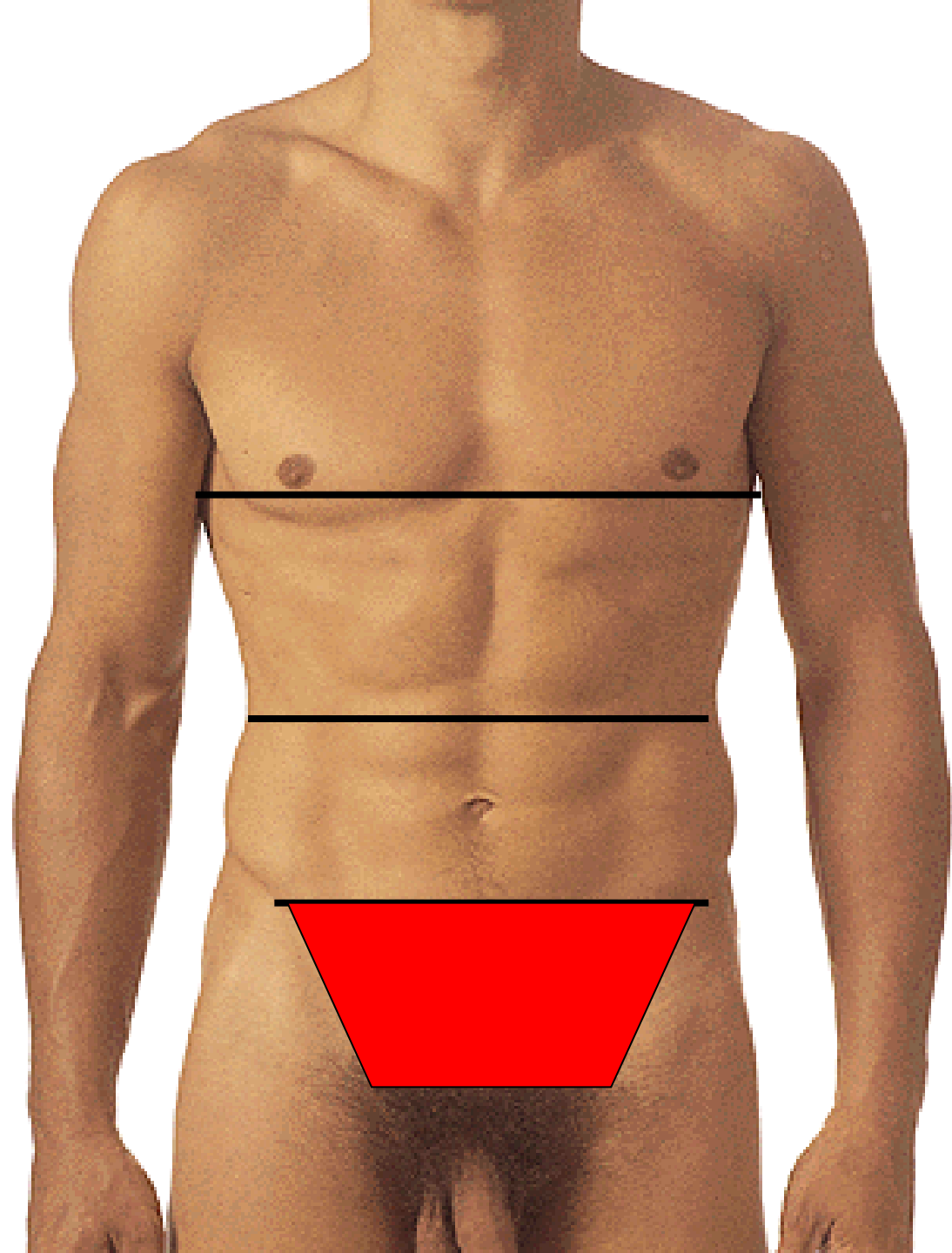

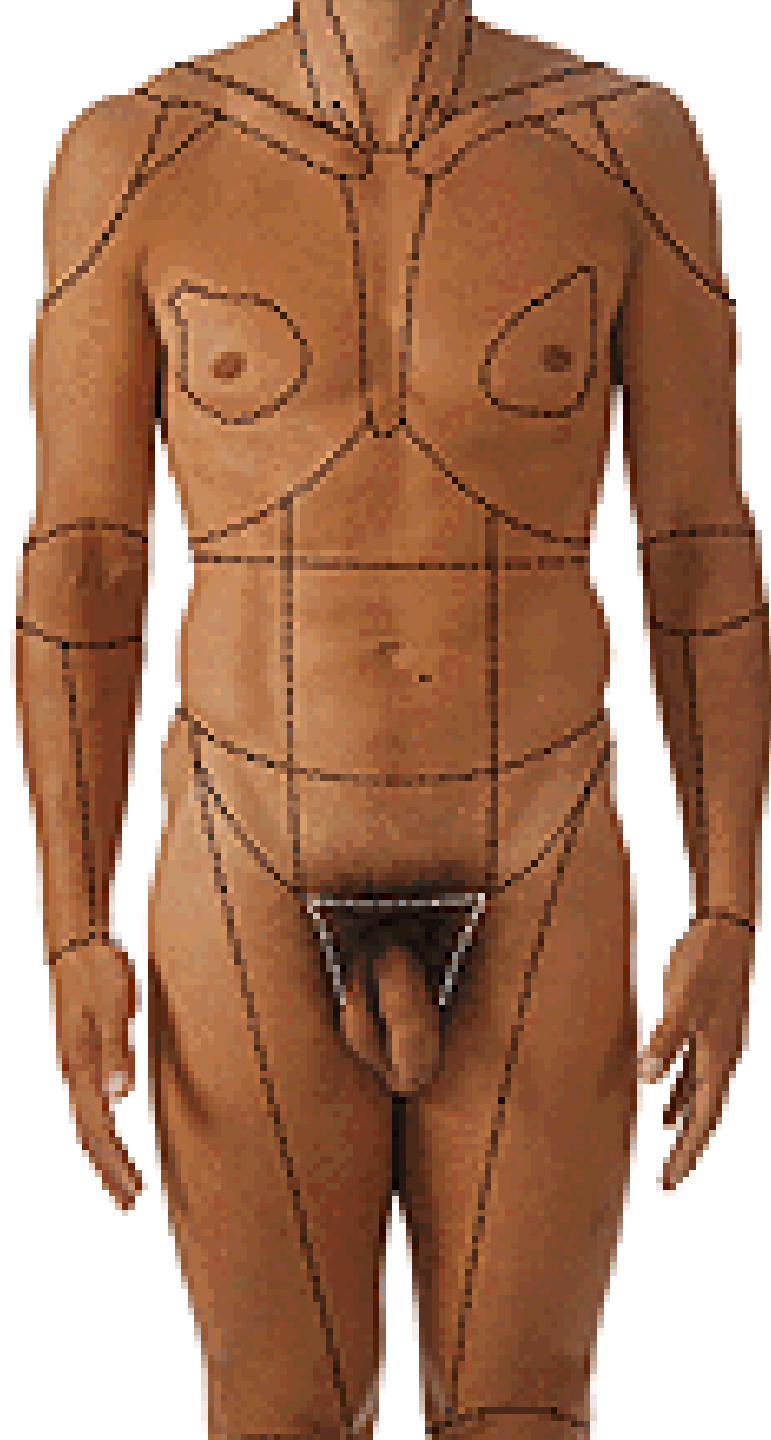

REGIO EPIGASTRICA

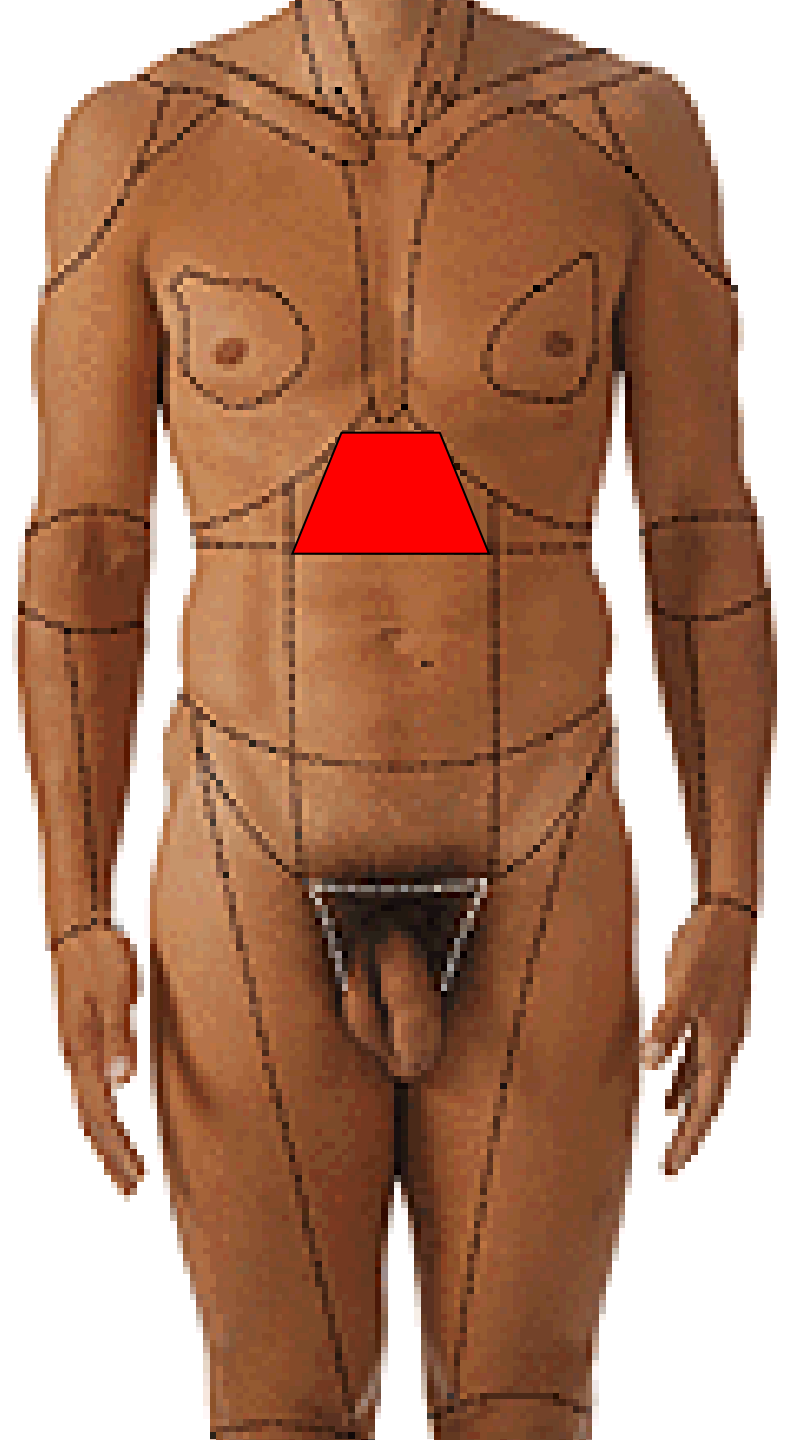

**REGIO HYPOCHONDRIACA
DEXTRA ET SINISTRA**

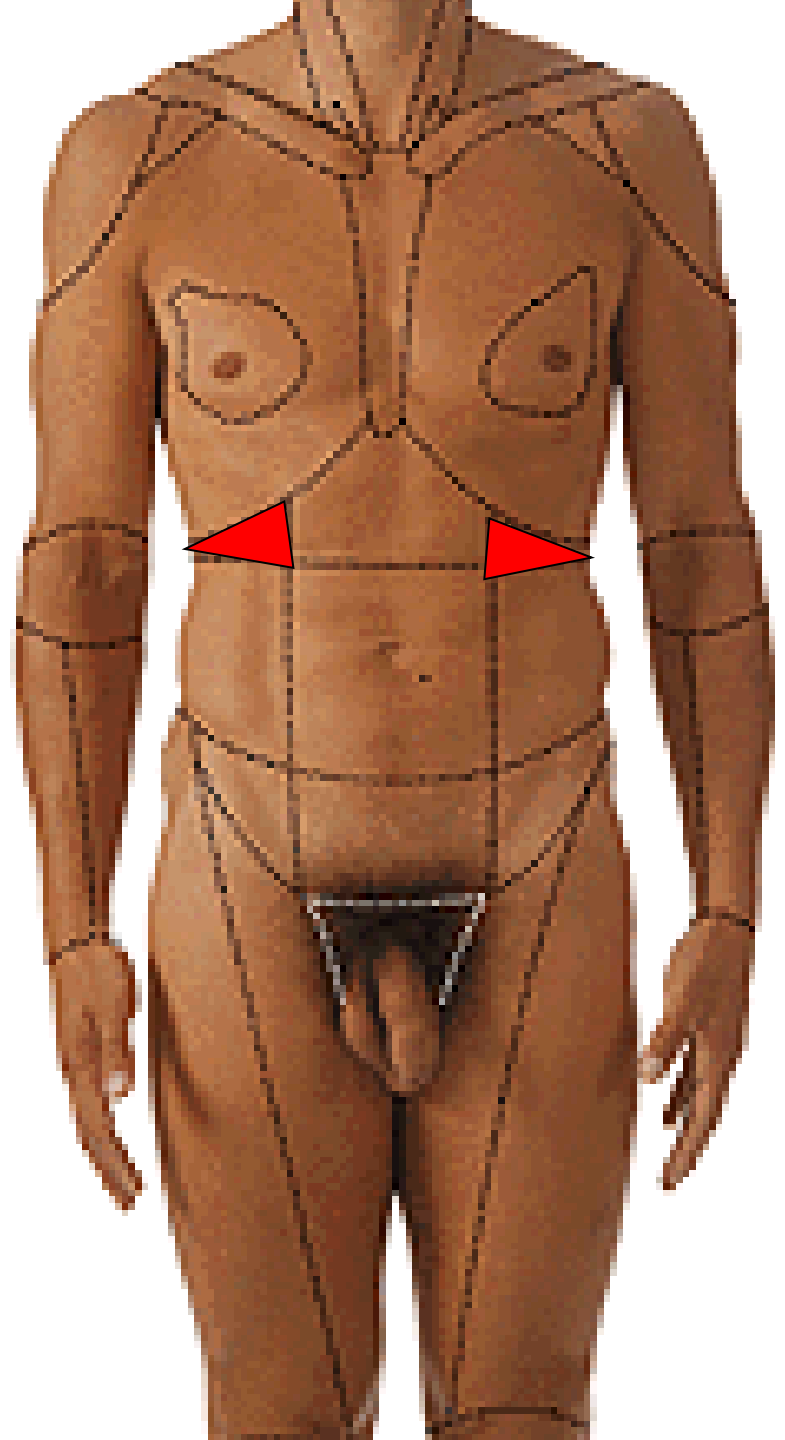

REGIO UMBILICALIS

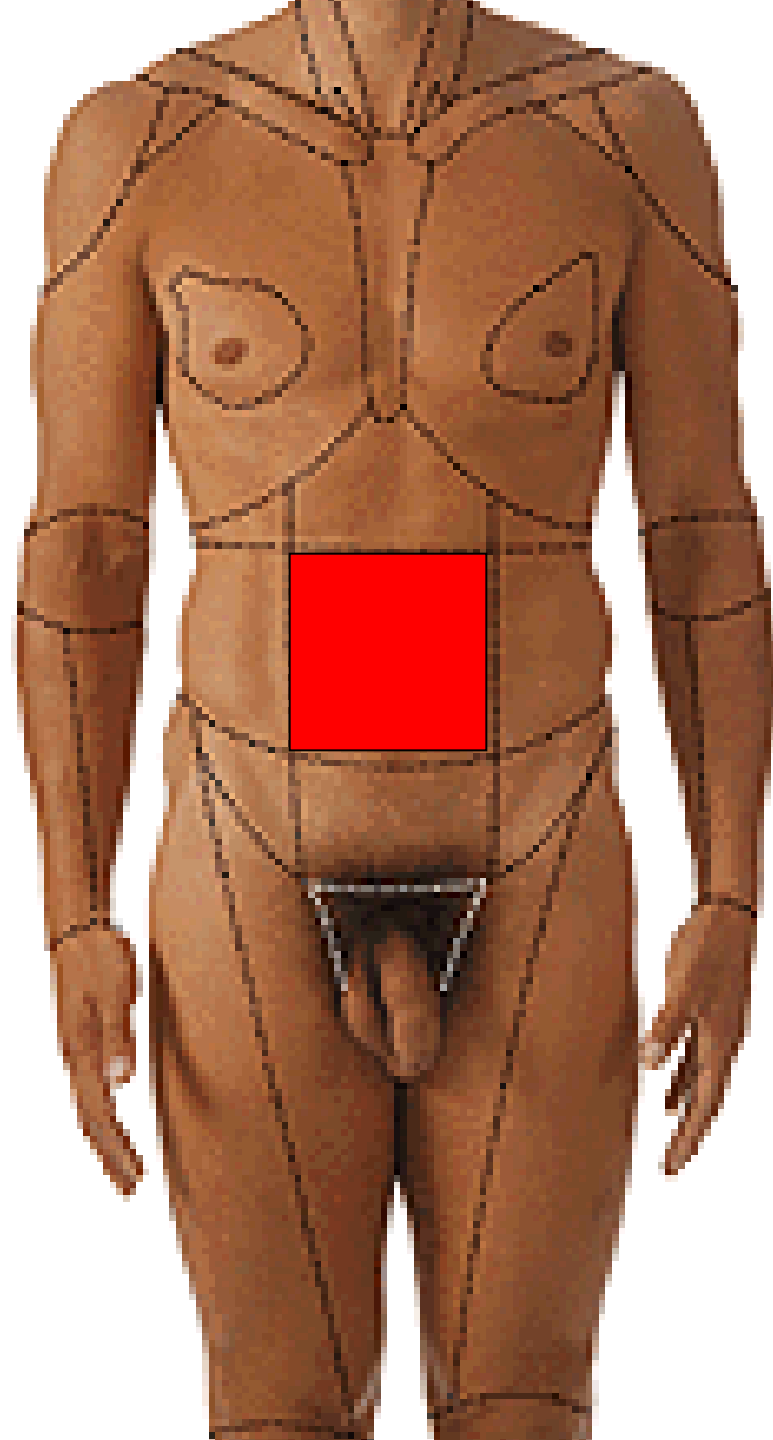

**REGIO LATERALIS
DEXTRA ET SINISTRA**

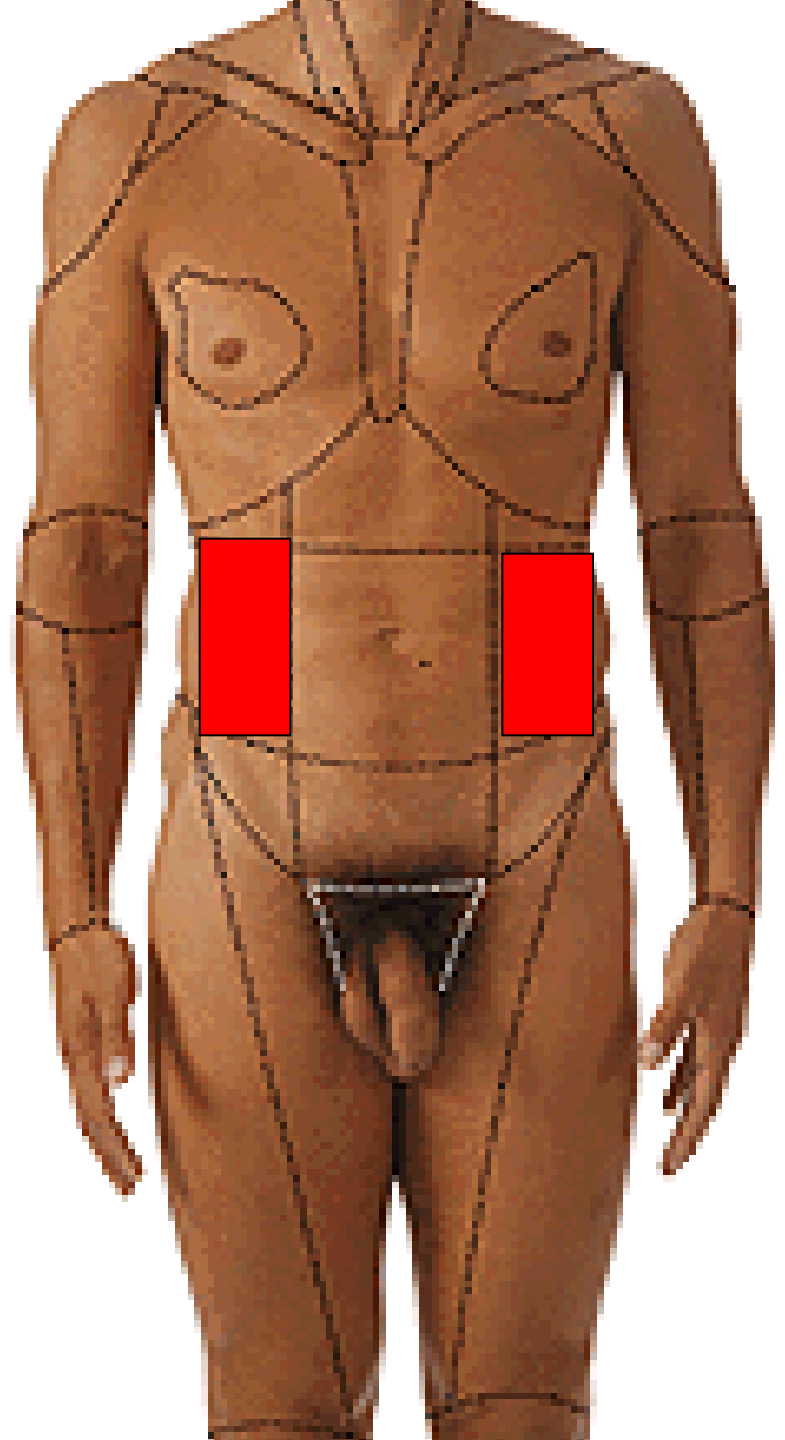

REGIO PUBICA

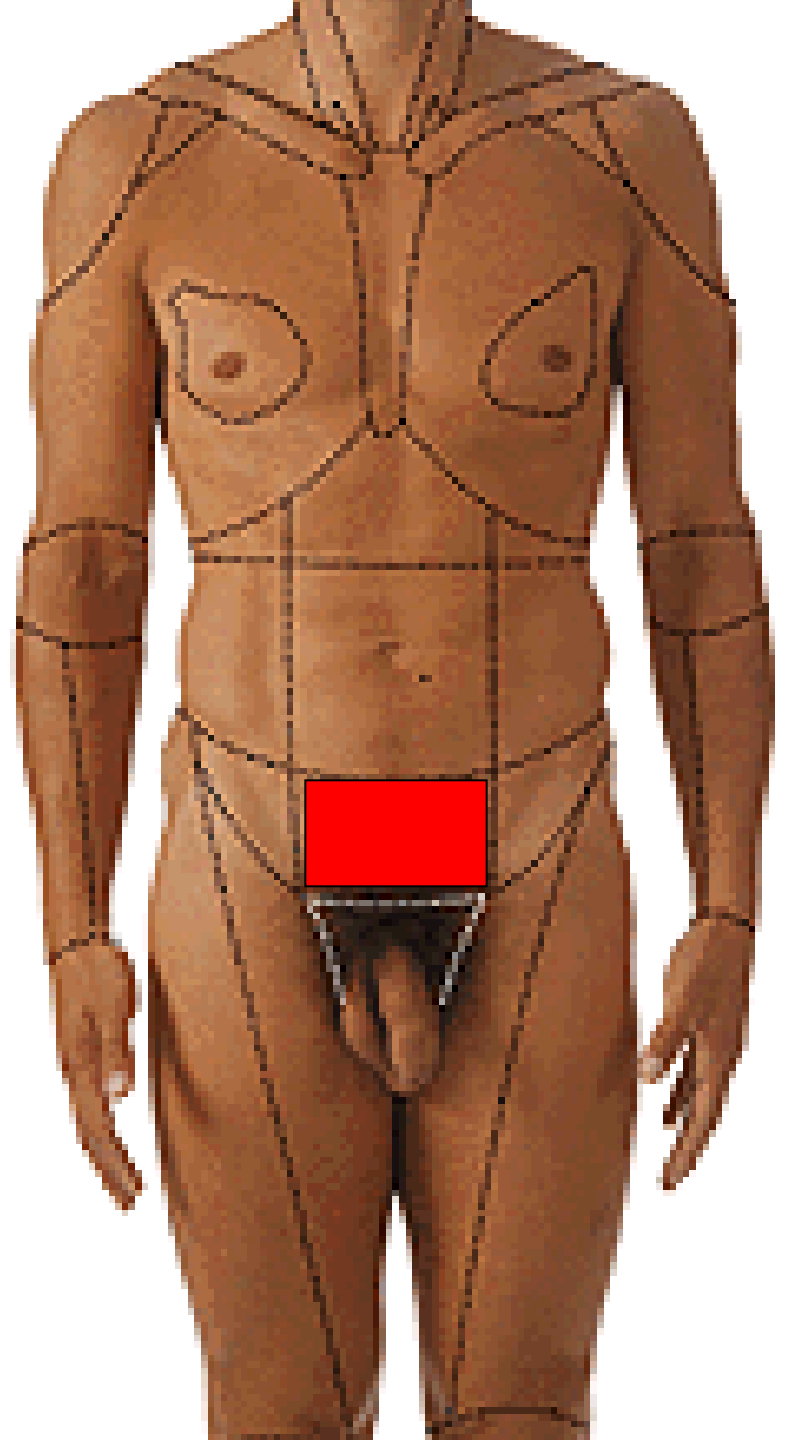

**REGIO INGUINALIS
DEXTRA ET SINISTRA**

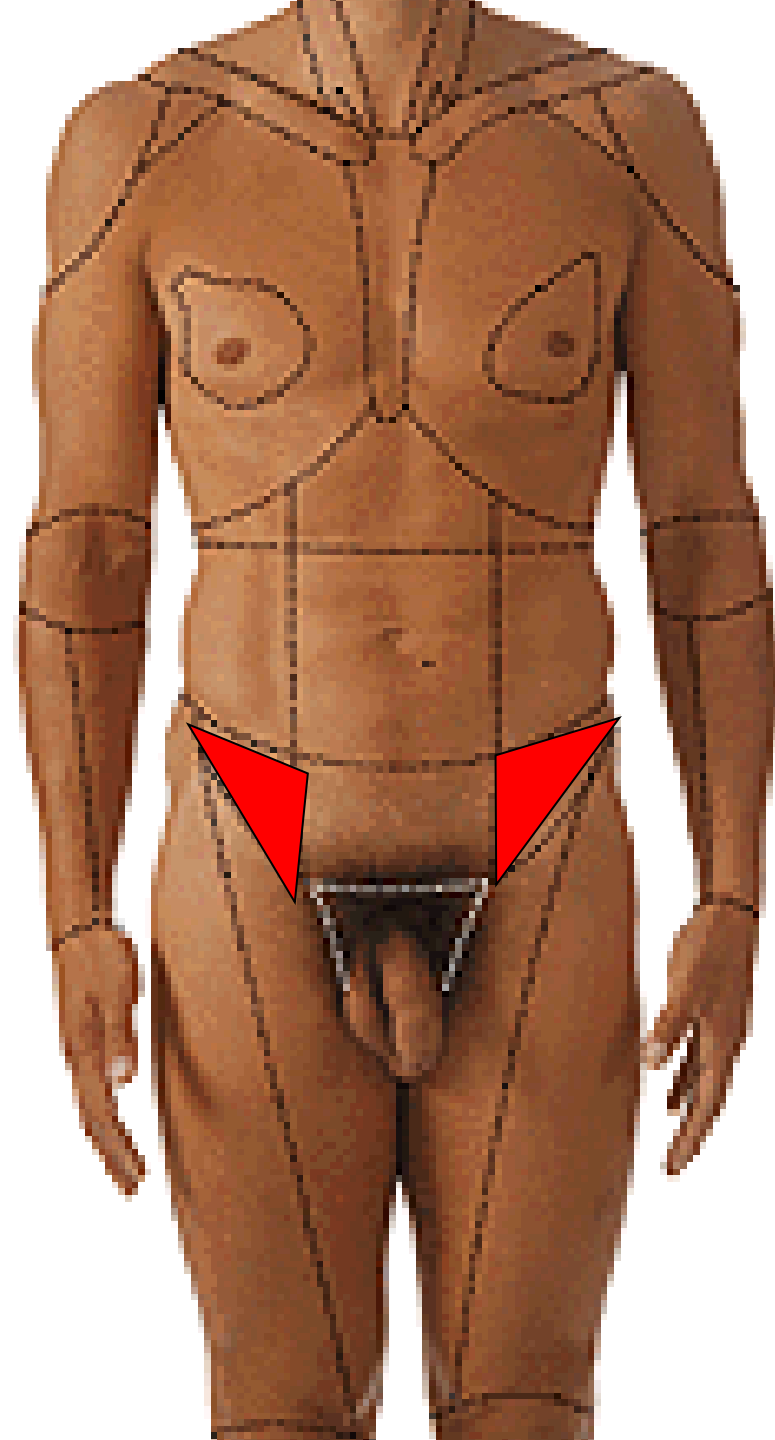

**PROJECTION OF ORGANS
ONTO THE ABDOMINAL
WALL**

McBurney's point

Lanz's point

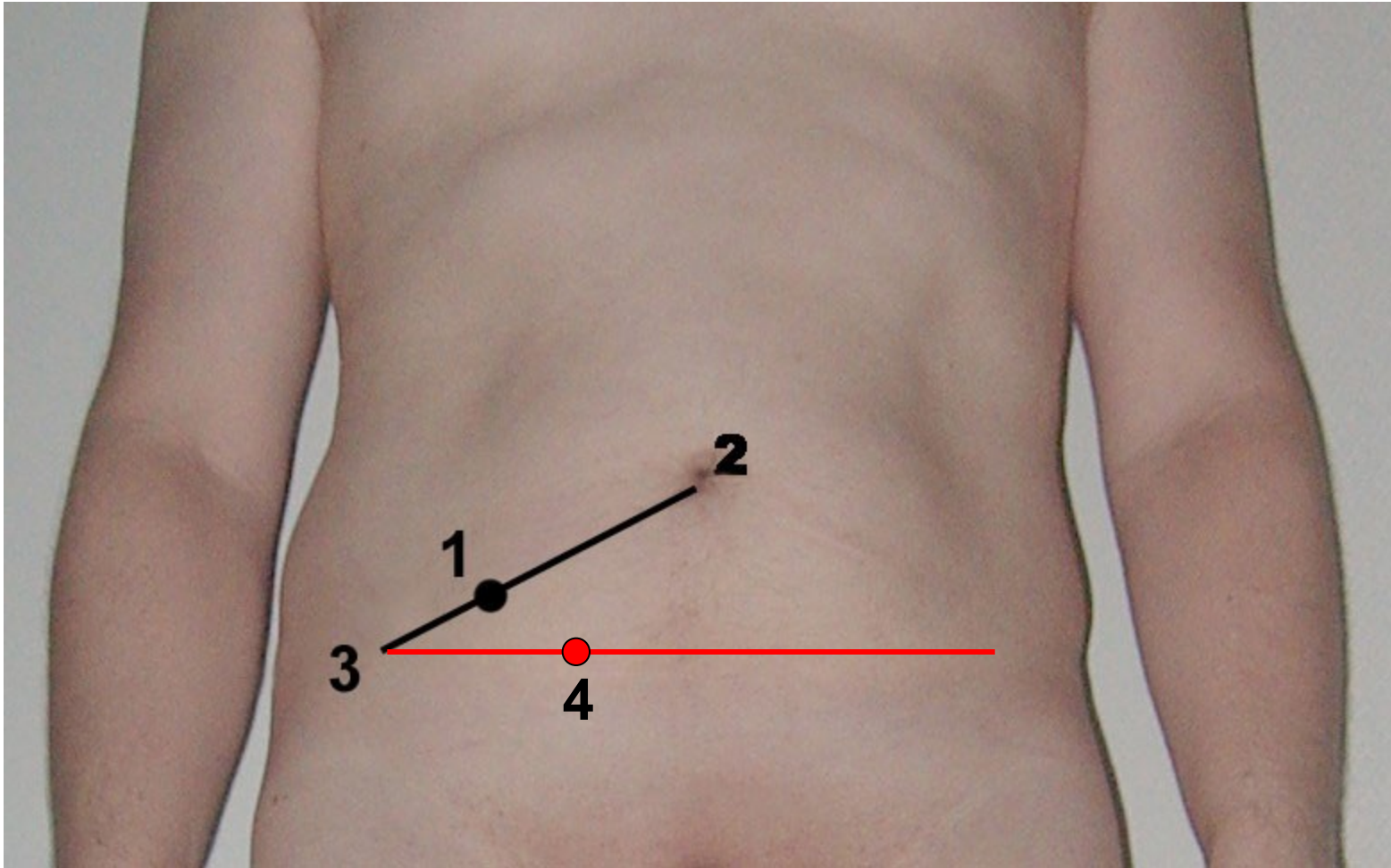

URETER

1. pars abdominalis
 2. pars pelvina
 3. pars intramuralis
- ostium ureteris

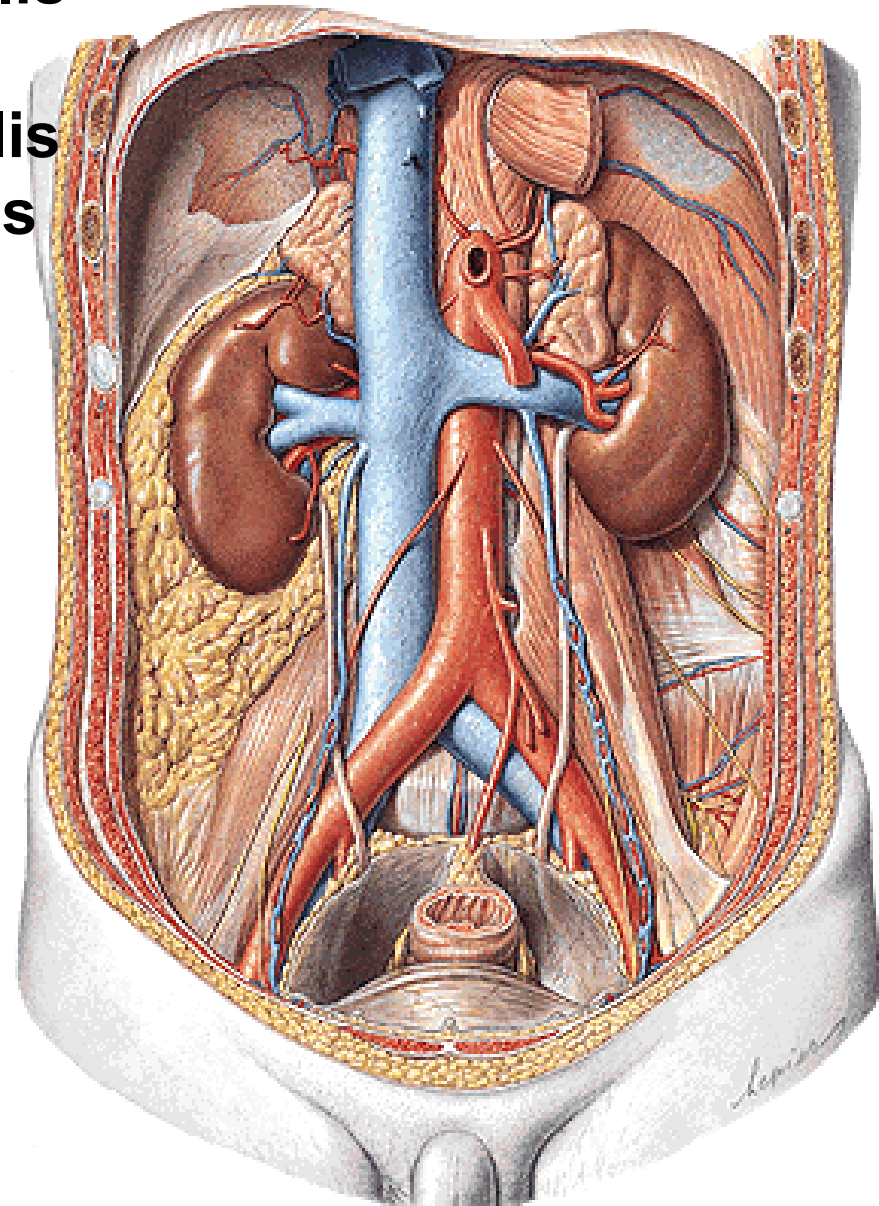
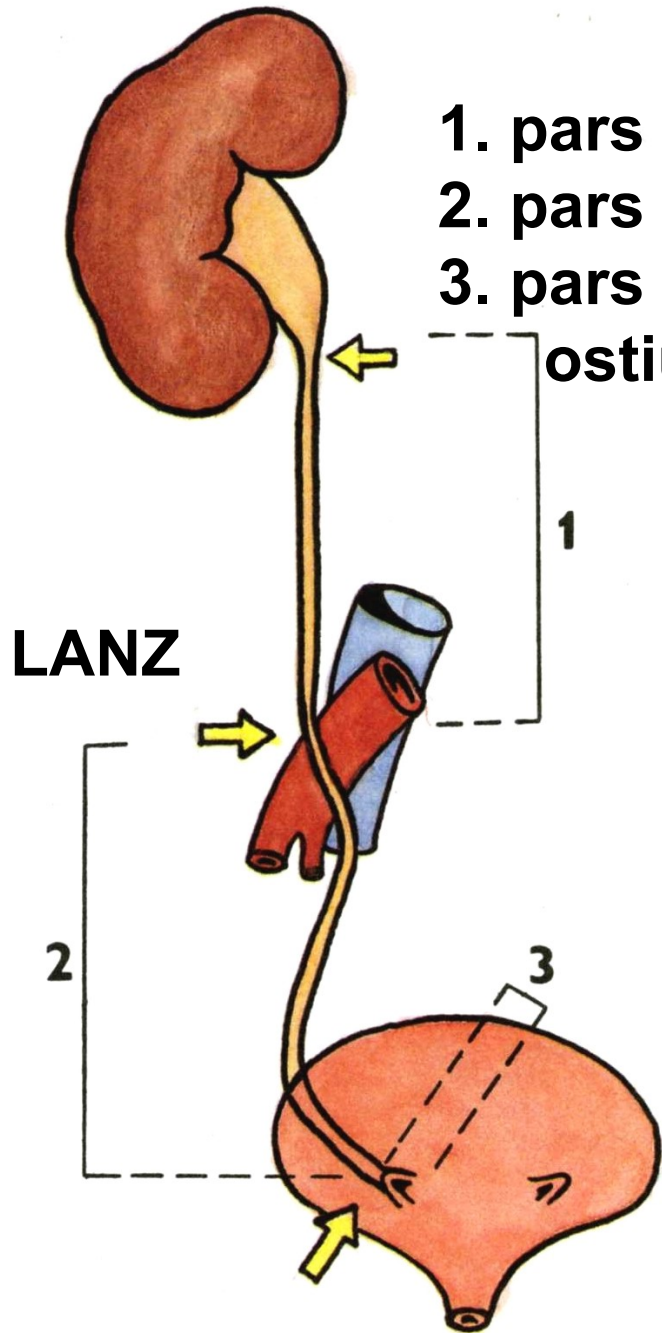

Labbe's triangle

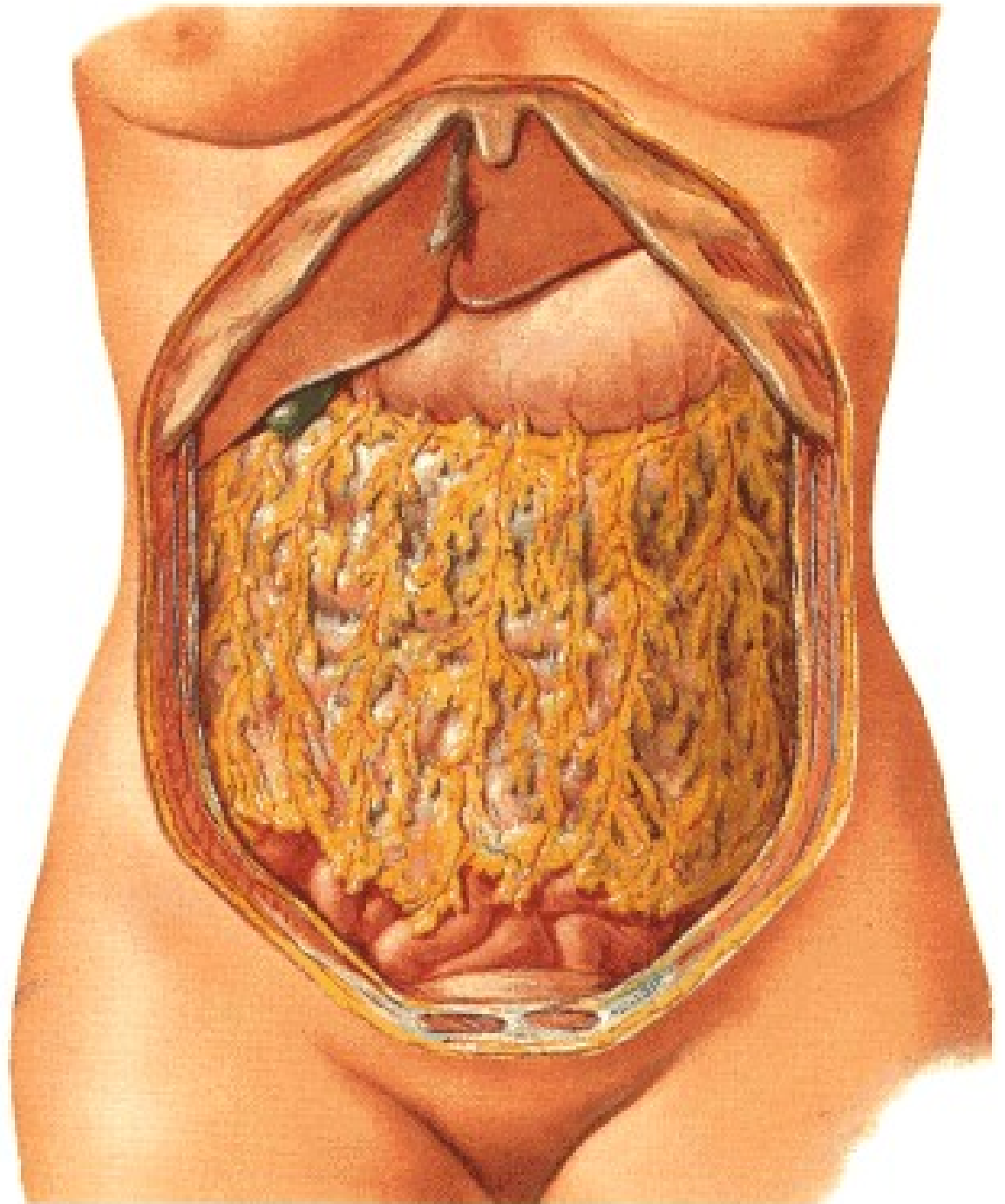

ABDOMINAL WALL



PANNICULUS ADIPOSUS

VV. SUBCUTANEA ABD.

V. THORACOEPIGASTRICA

V. EPIGASTRICA SPF.

V. CIRCUMFLEXA ILIUM SPF.

VV. PARAUMBILICALES

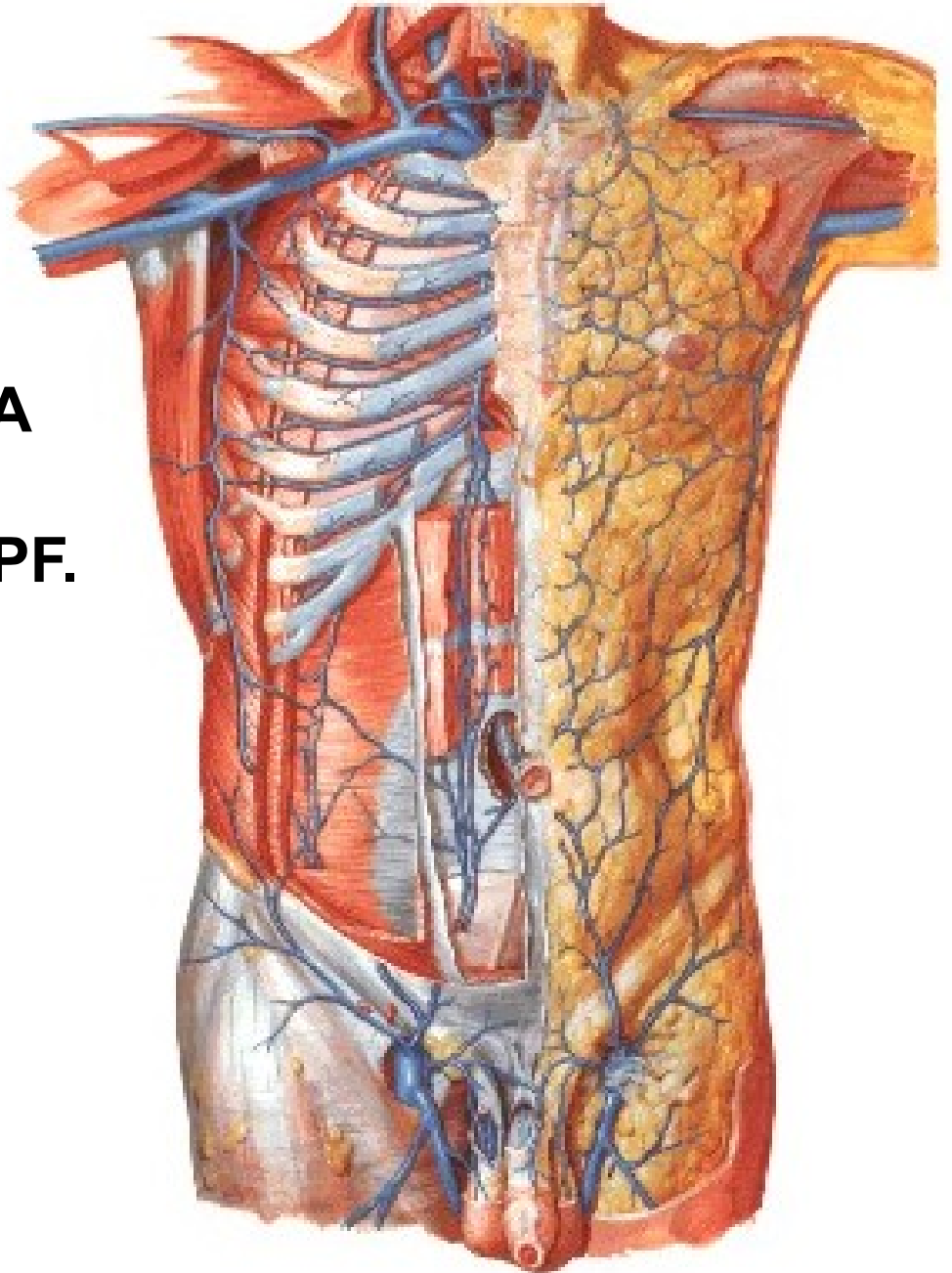

PORTAL-CAVAL / PORTAL-SYSTEMIC ANASTOMOSES

1. Vv. gastricae – vv. oesophageae
2. Vv. paraumbilicales
(caput Medusae, Burrow's veins)
3. Plexus rectalis - hemorrhoids
4. Retzius' veins
5. Vv. hepaticae – vv. phrenicae

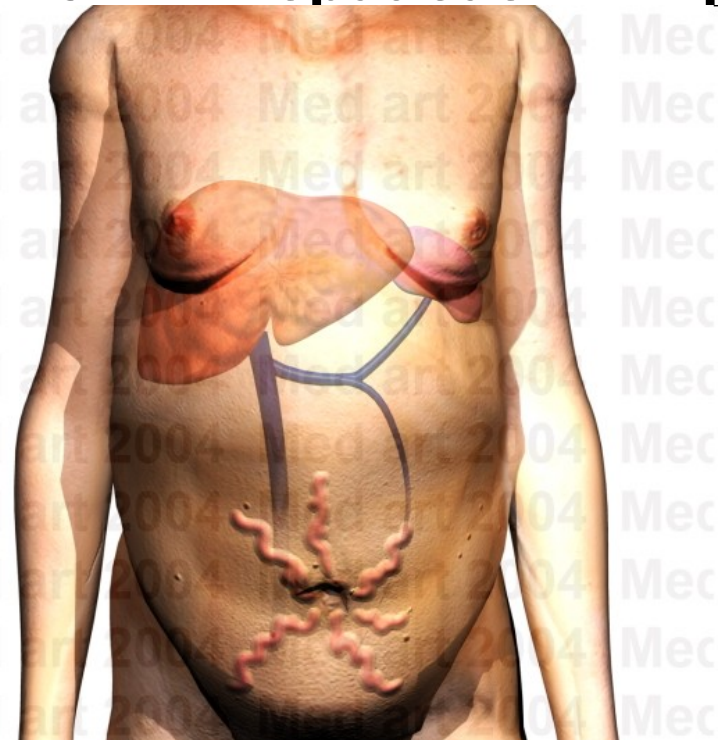
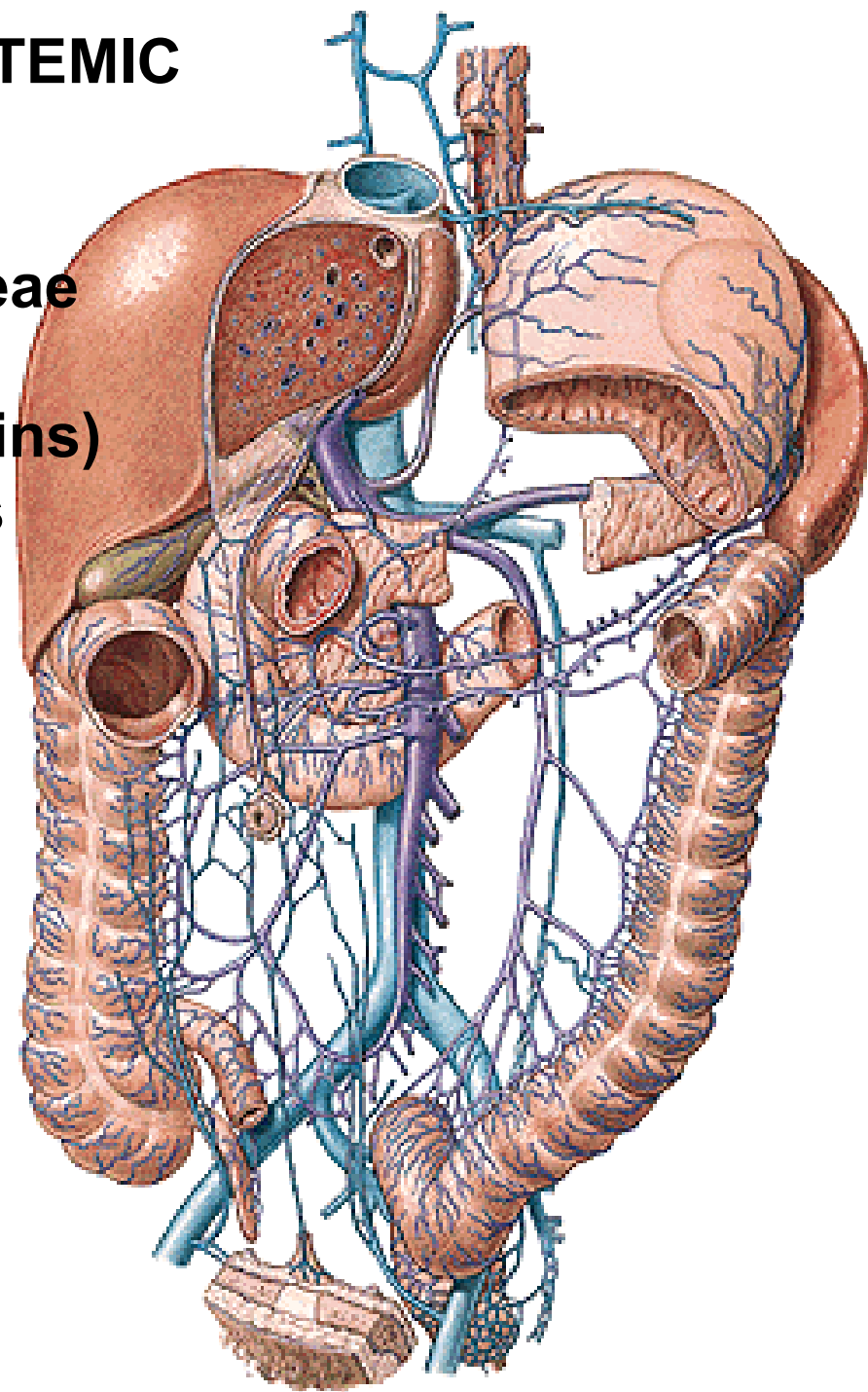

A. EPIGASTRICA SPF.
A. CIRCUMFLEXA ILIUM SPF.
AA. INTERCOSTALES
A. SUBCOSTALIS
AA. LUMBALES
A. EPIGASTRICA SUP.

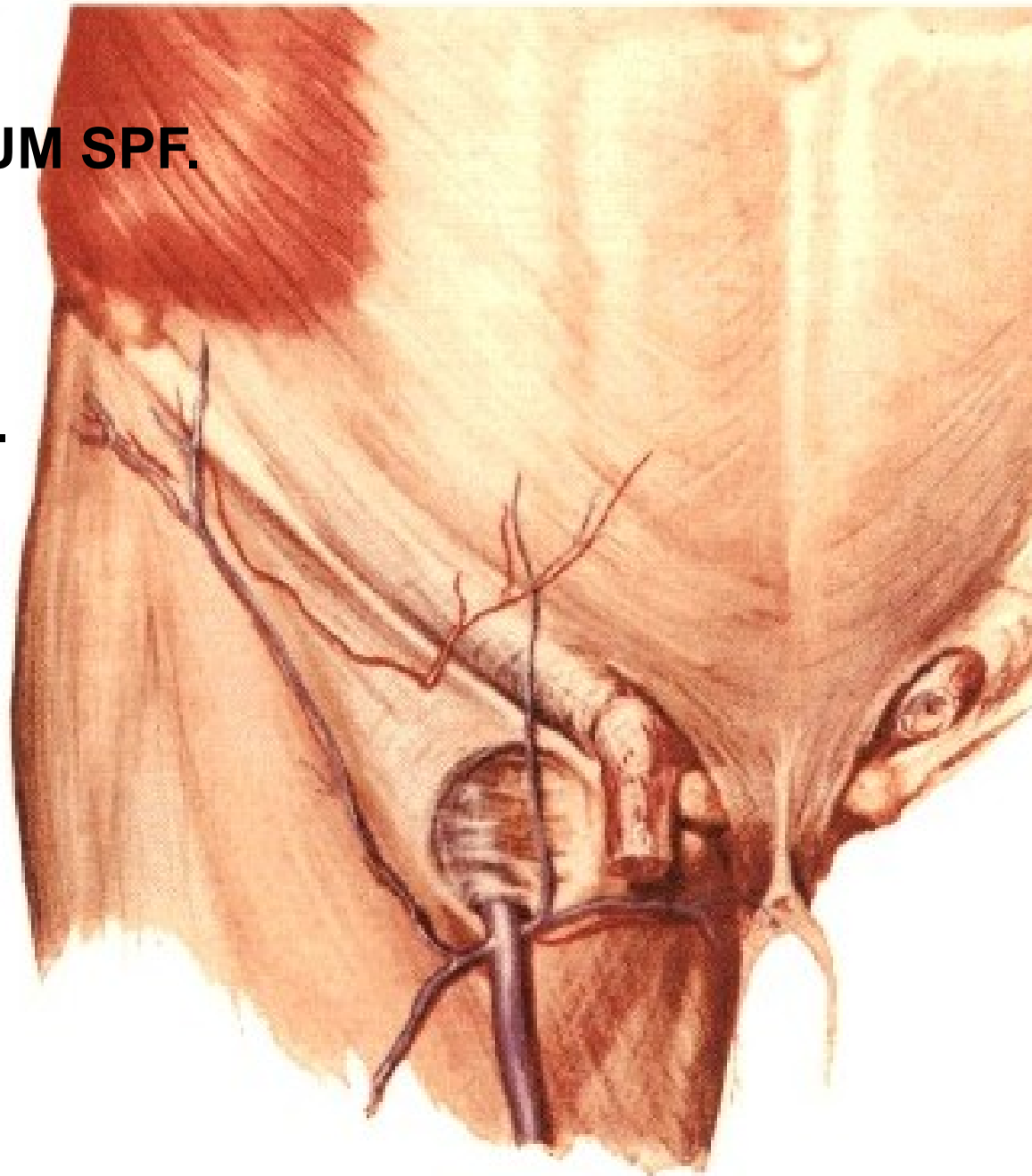

NN. INTERCOSTALES
N. SUBCOSTALIS
N. ILIOHYPOGASTRICUS
N. ILIOINGUINALIS

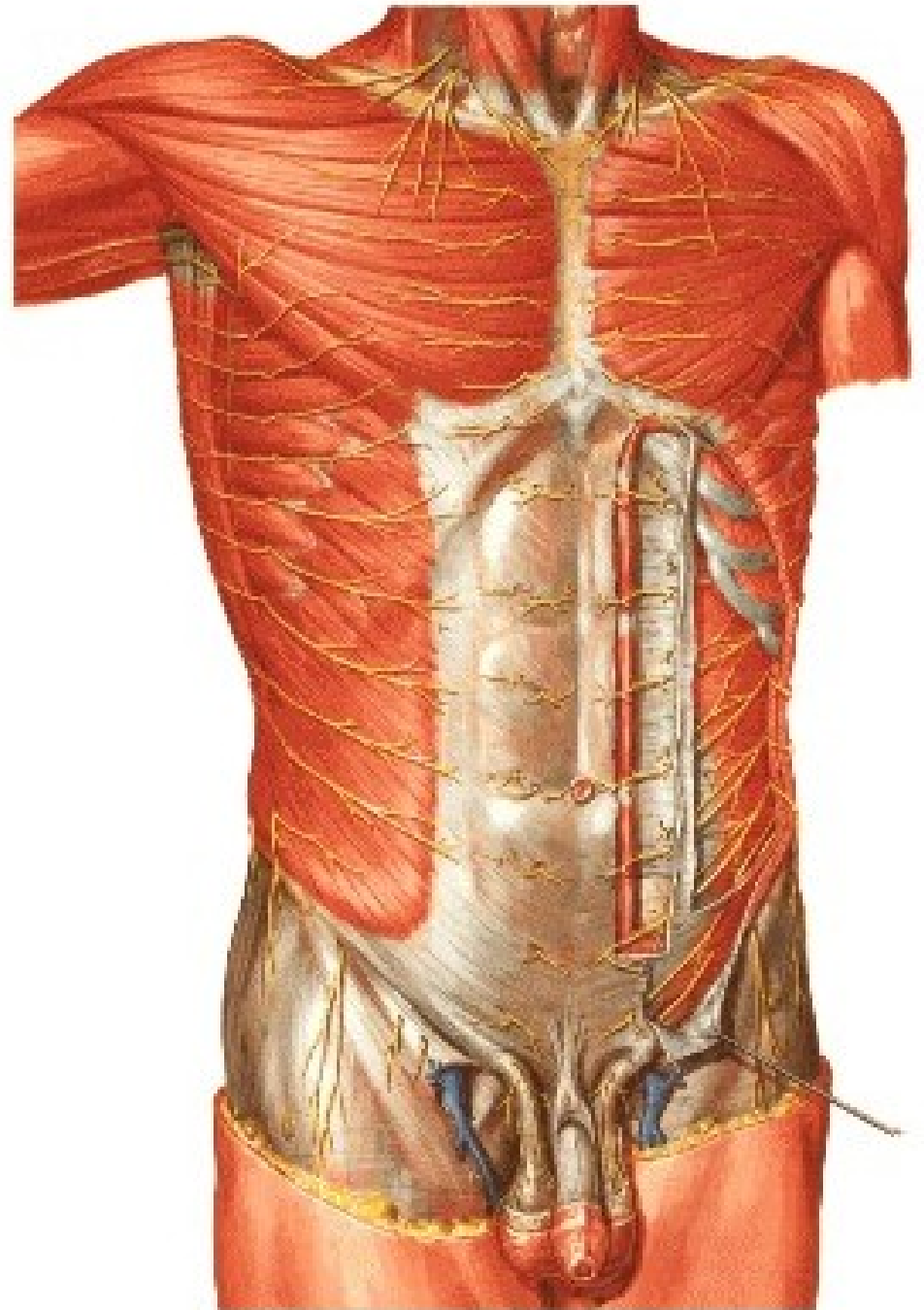

NODI LYMPHATICI AXILLARES
NODI LYMPHATICI INGUINALES SPF.

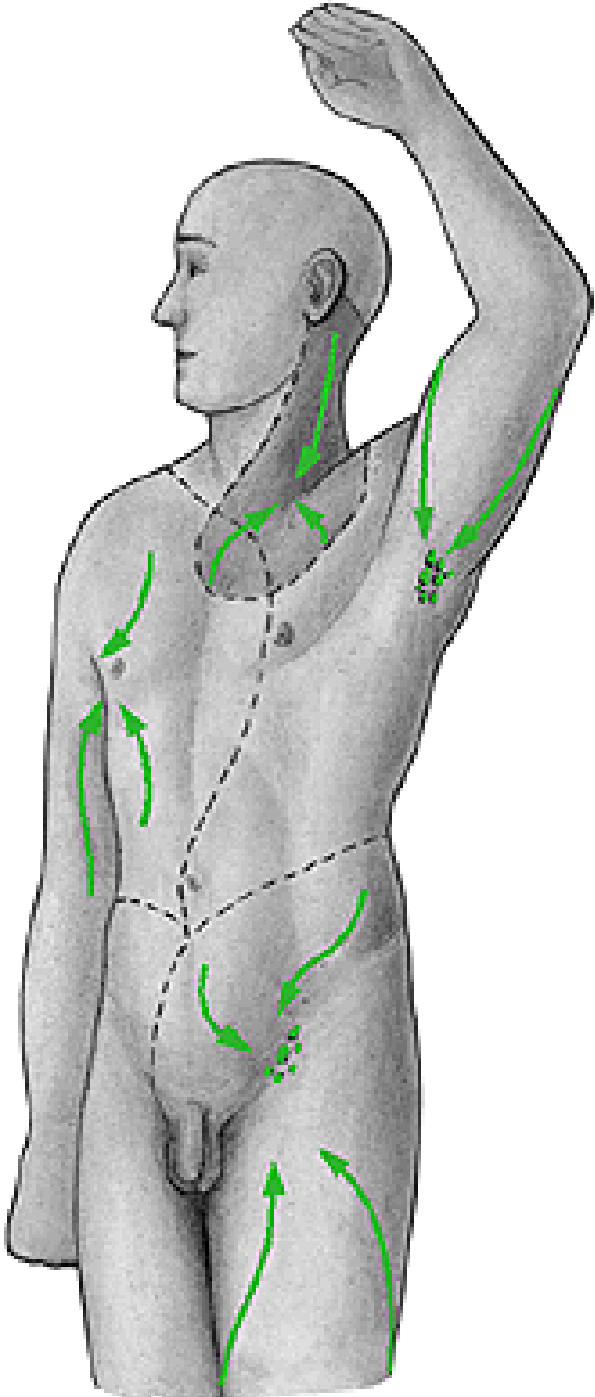

Vagina m. recti abdominis

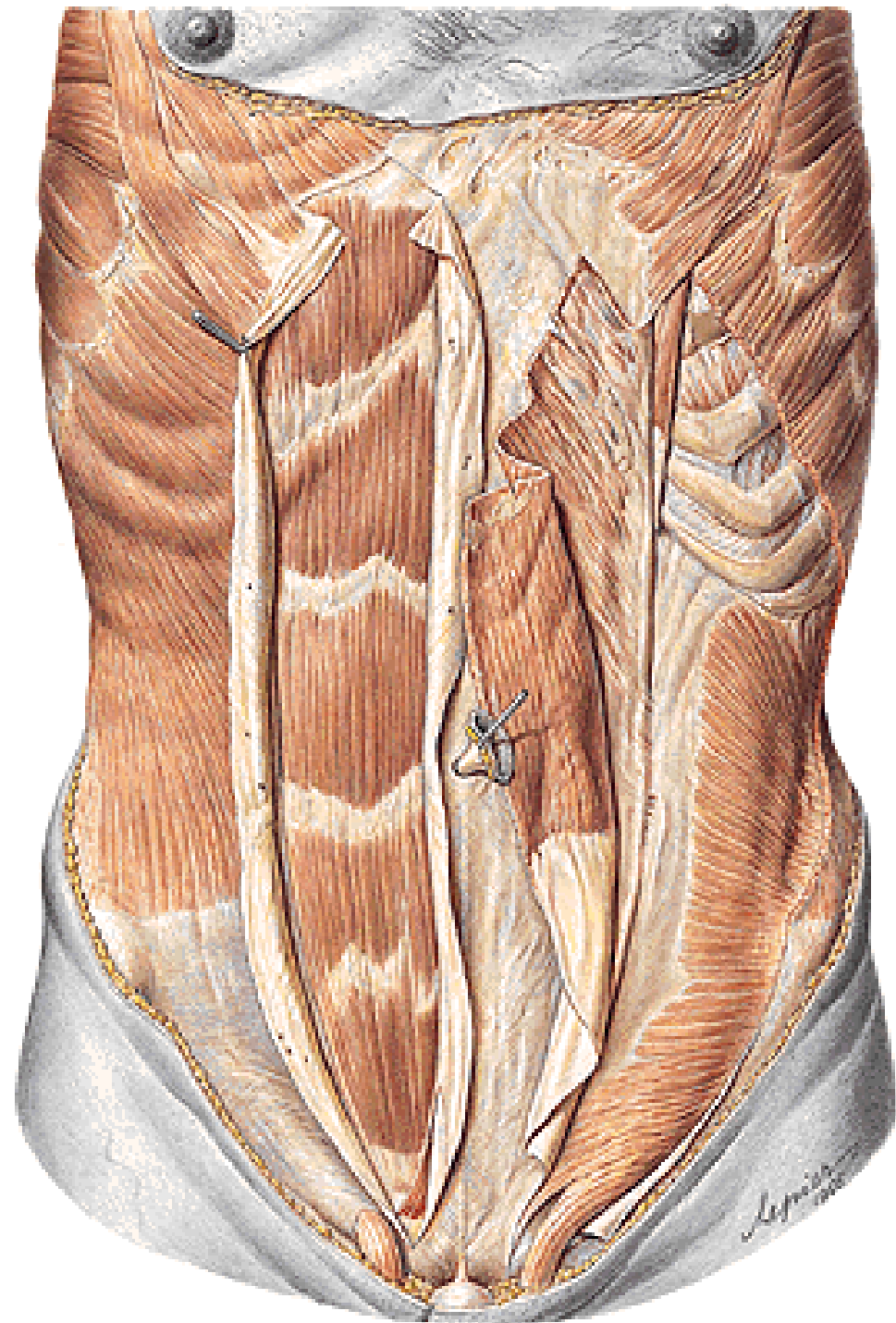

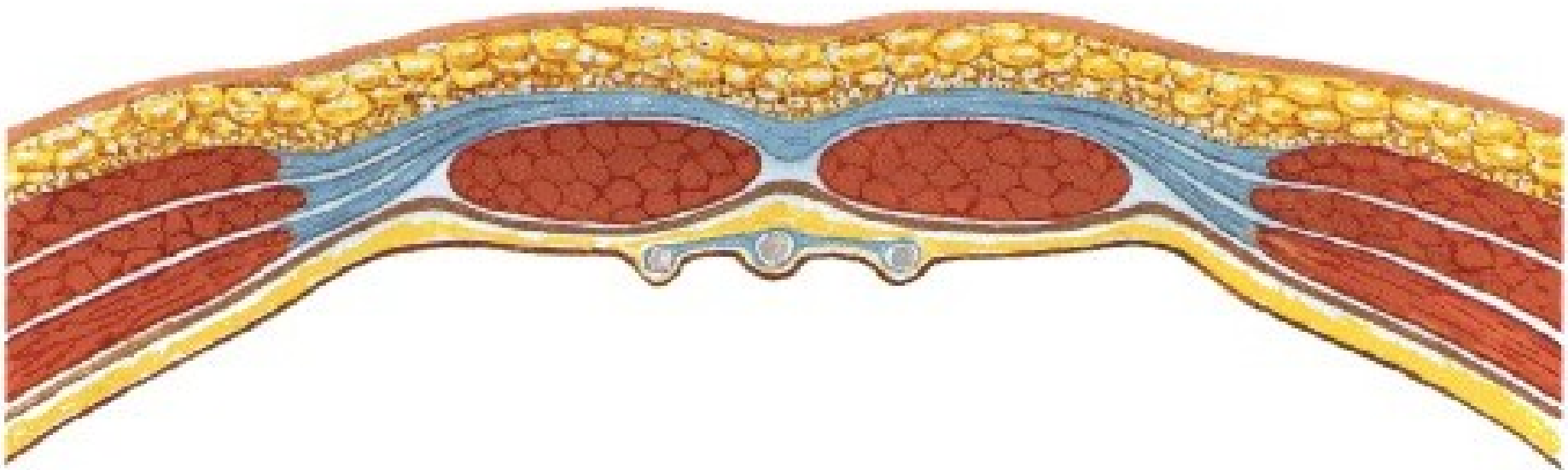
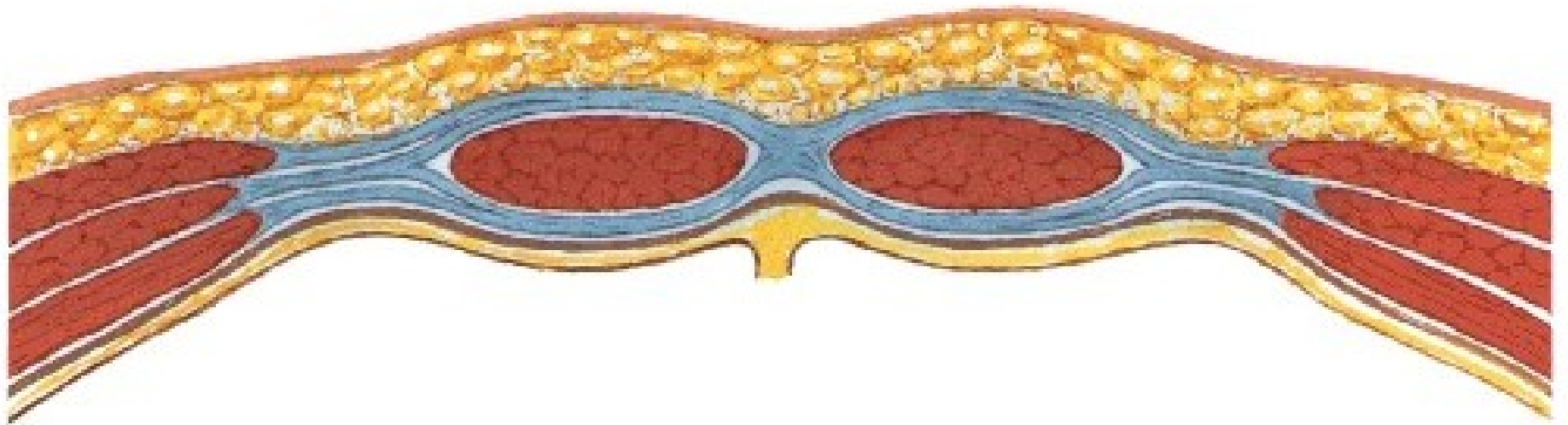

A. EPIGASTRICA SUP.
A. EPIGASTRICA INF.
A. CIRCUMFLEXA ILIUM PROF.
AA. INTERCOSTALES
A. SUBCOSTALIS
AA. LUMBALES

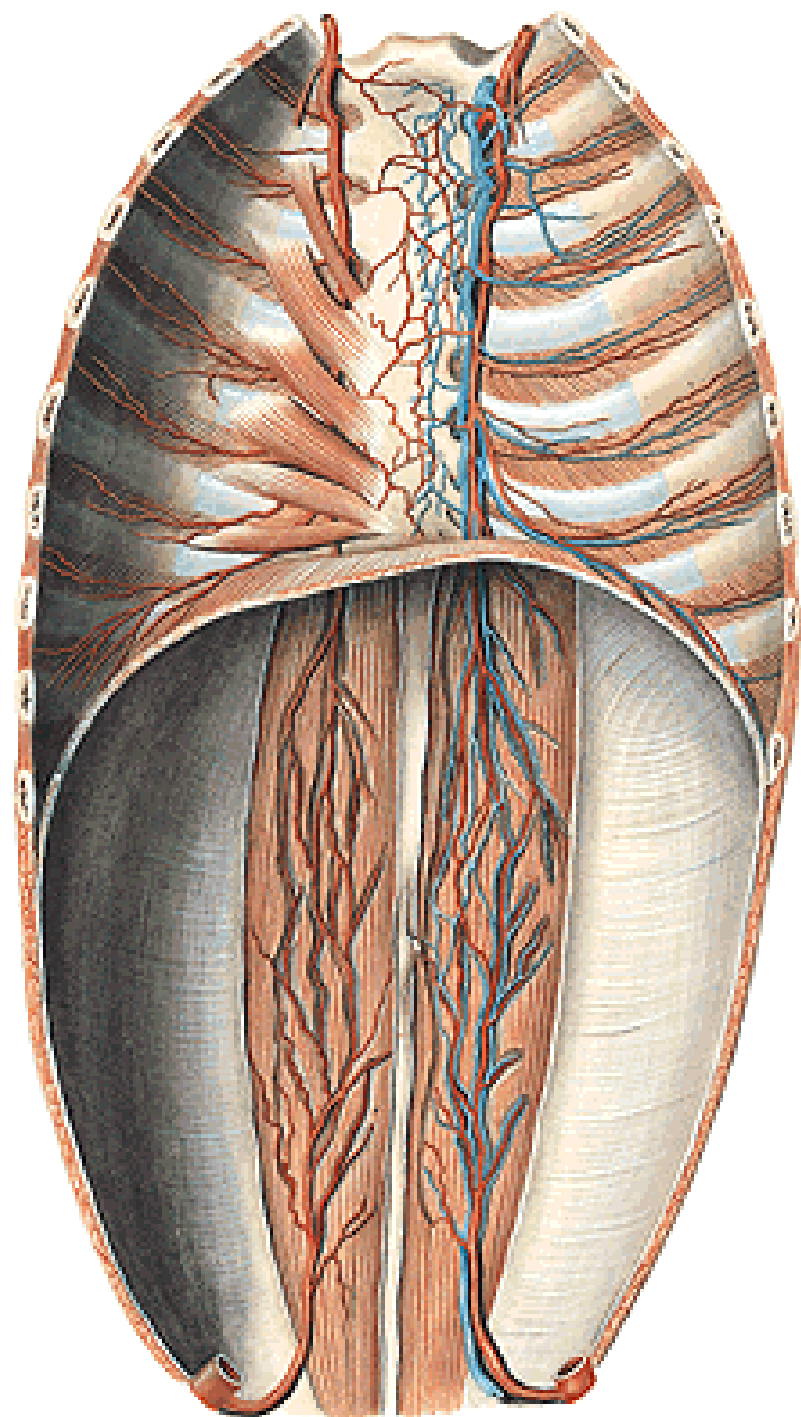

CANALIS INGUINALIS

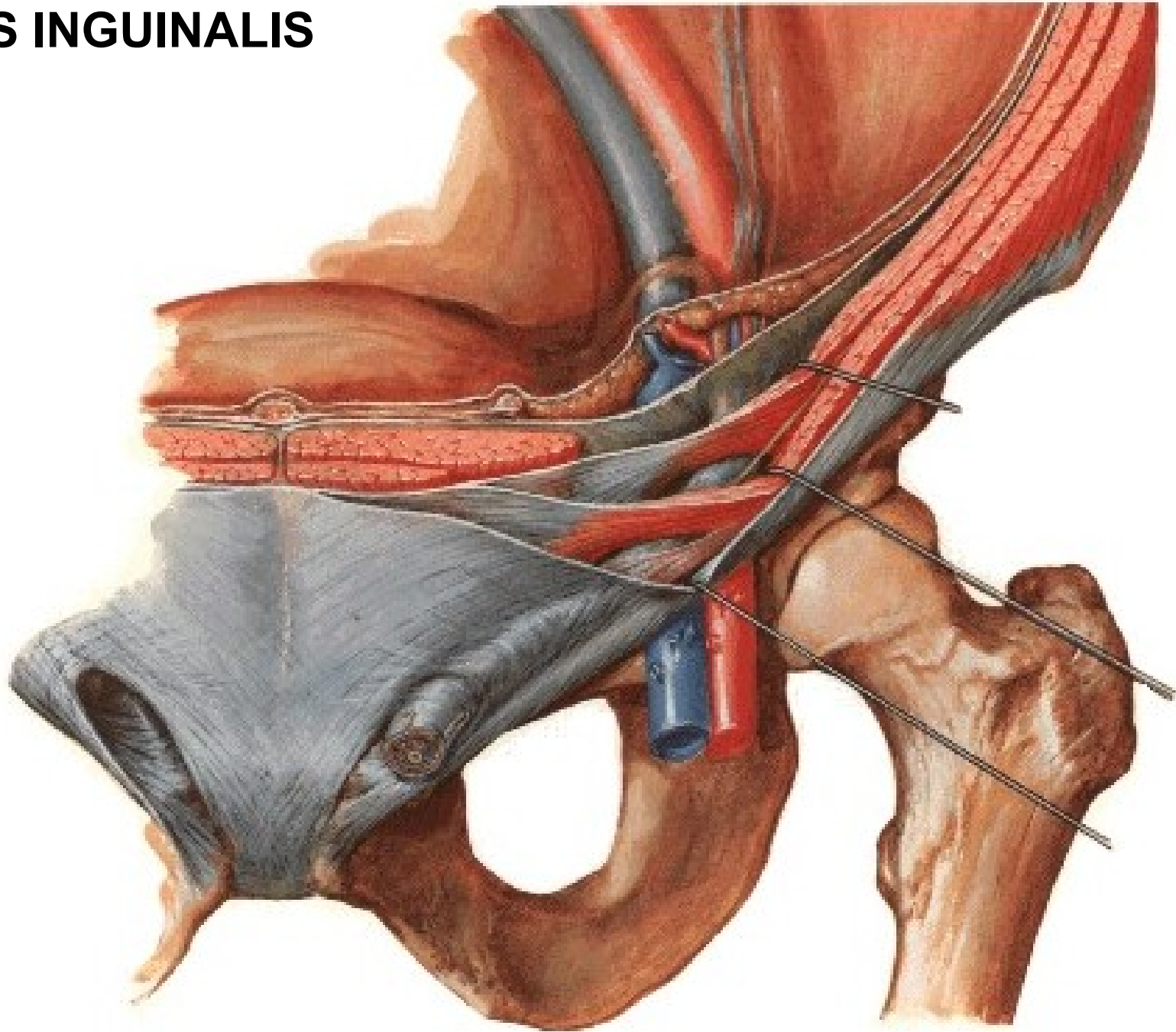

CANALIS INGUINALIS

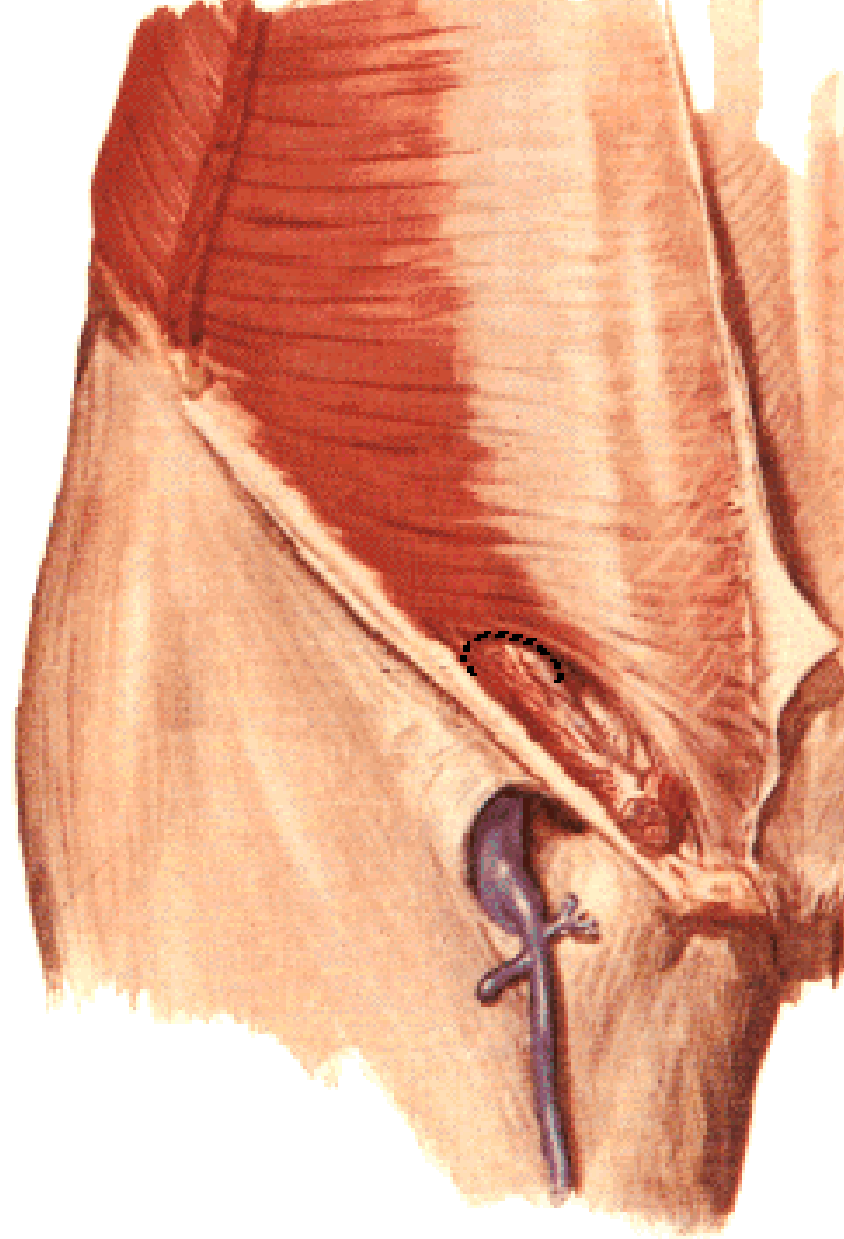
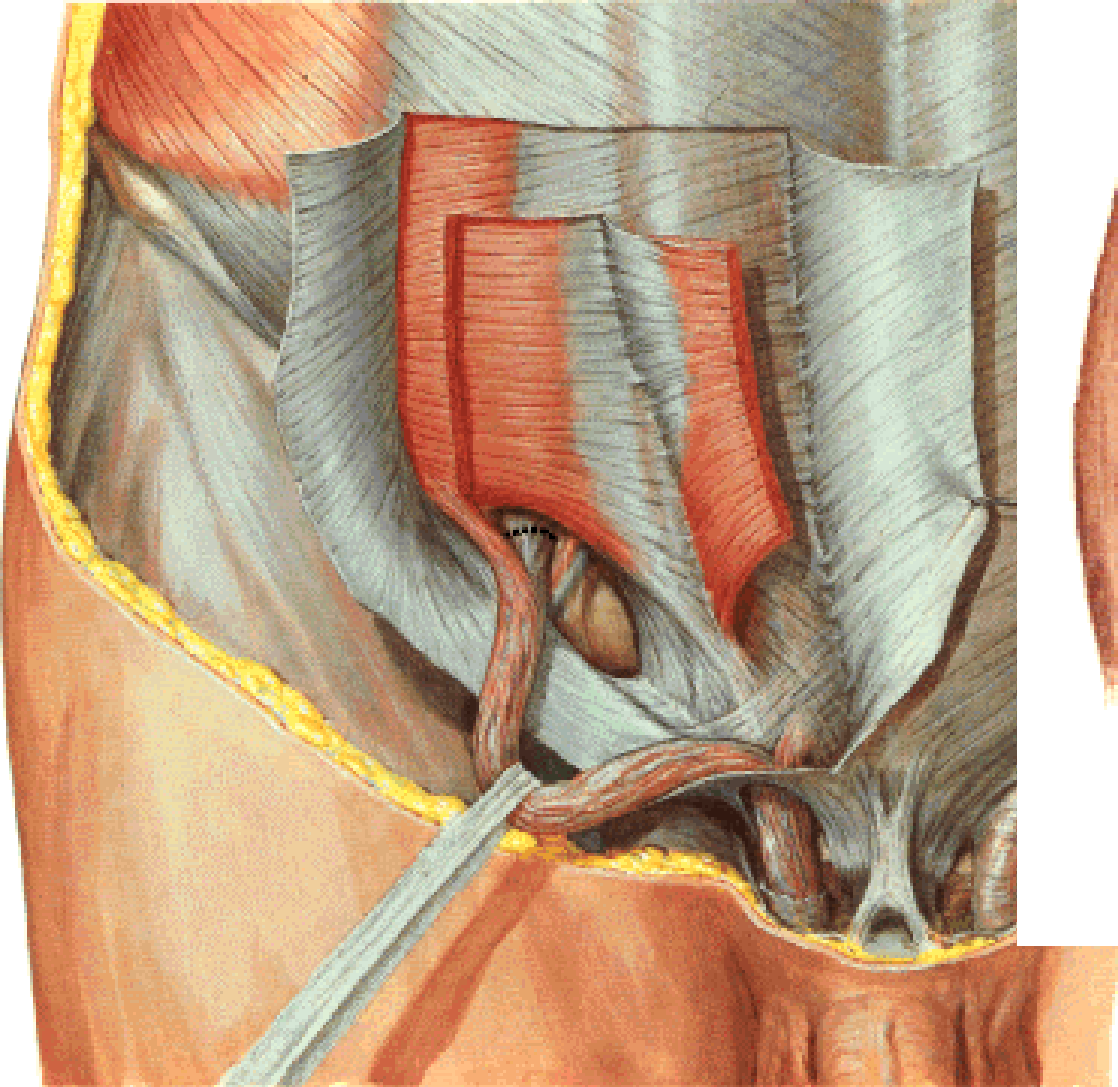

CANALIS INGUINALIS

Posterior wall:

Fascia transversalis

- falx inguinalis
- trigonum inguinale (Hesselbachi)
- lig. interfoveolare
- anulus inguinalis prof.

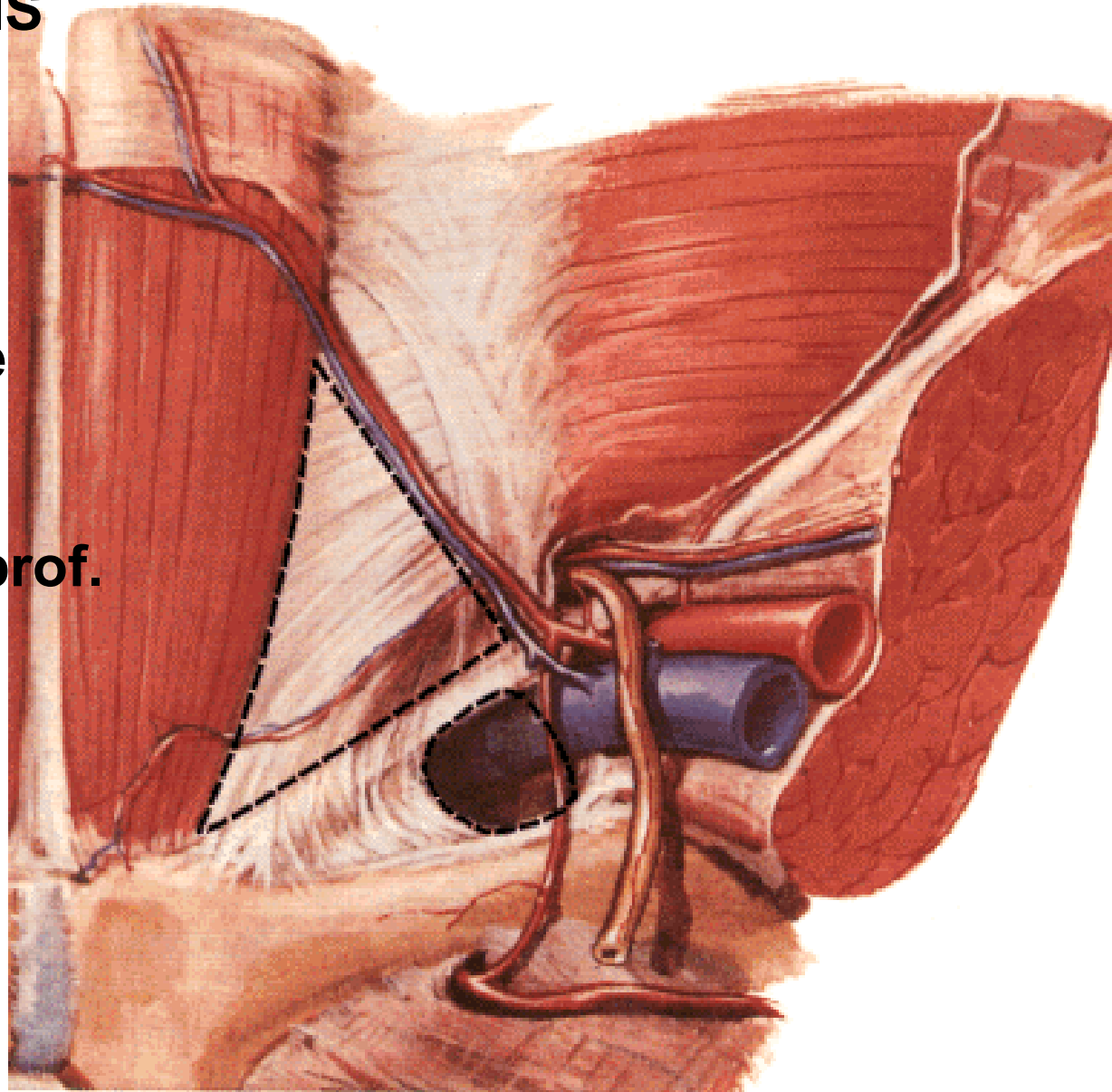

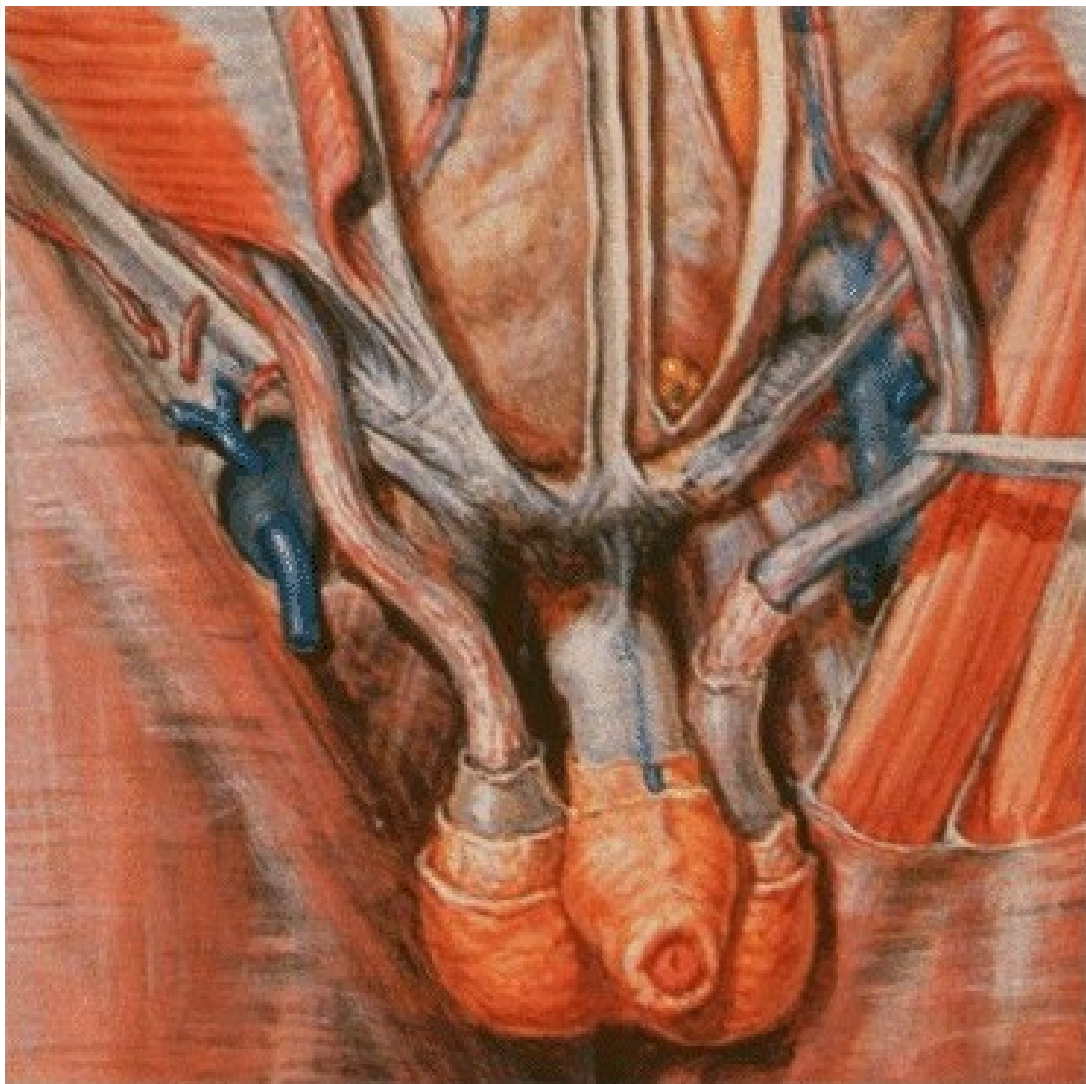
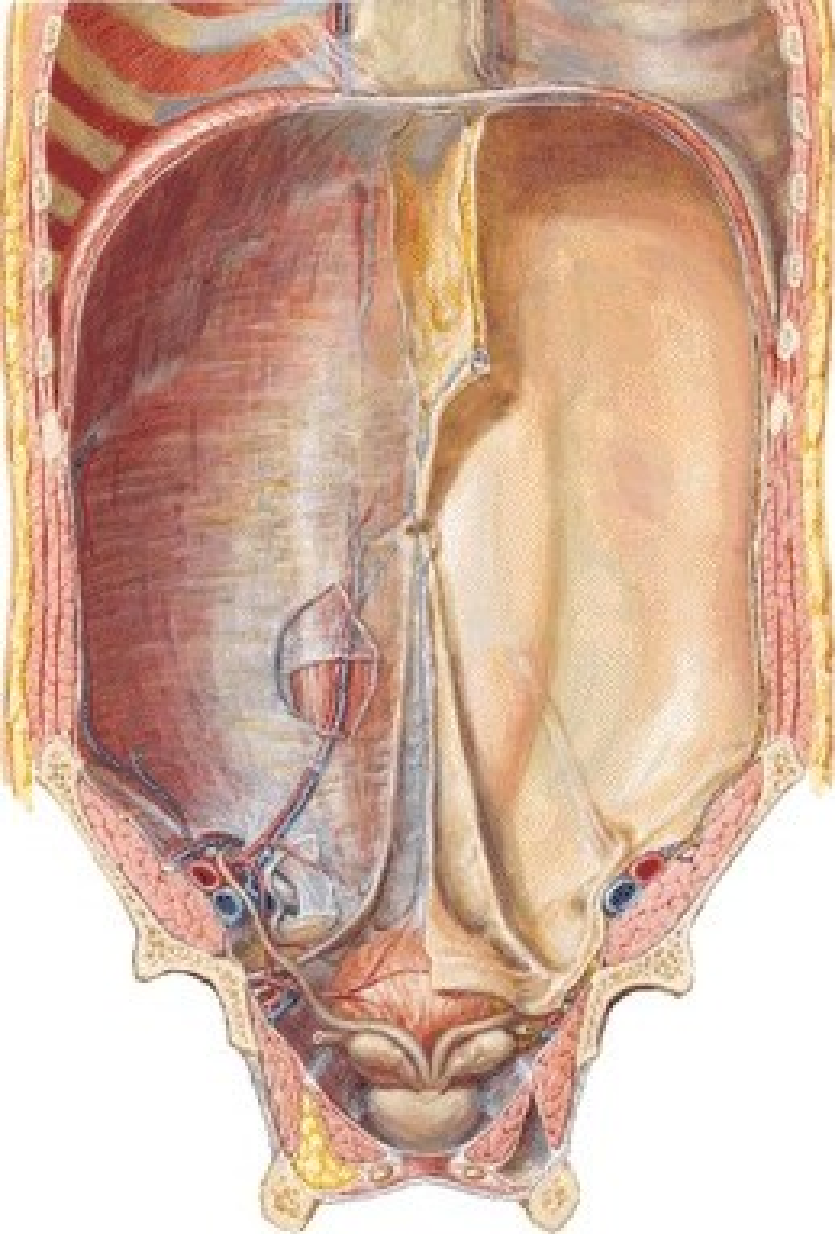

***Lacuna vasorum – anulus femoralis**
Lacuna musculorum

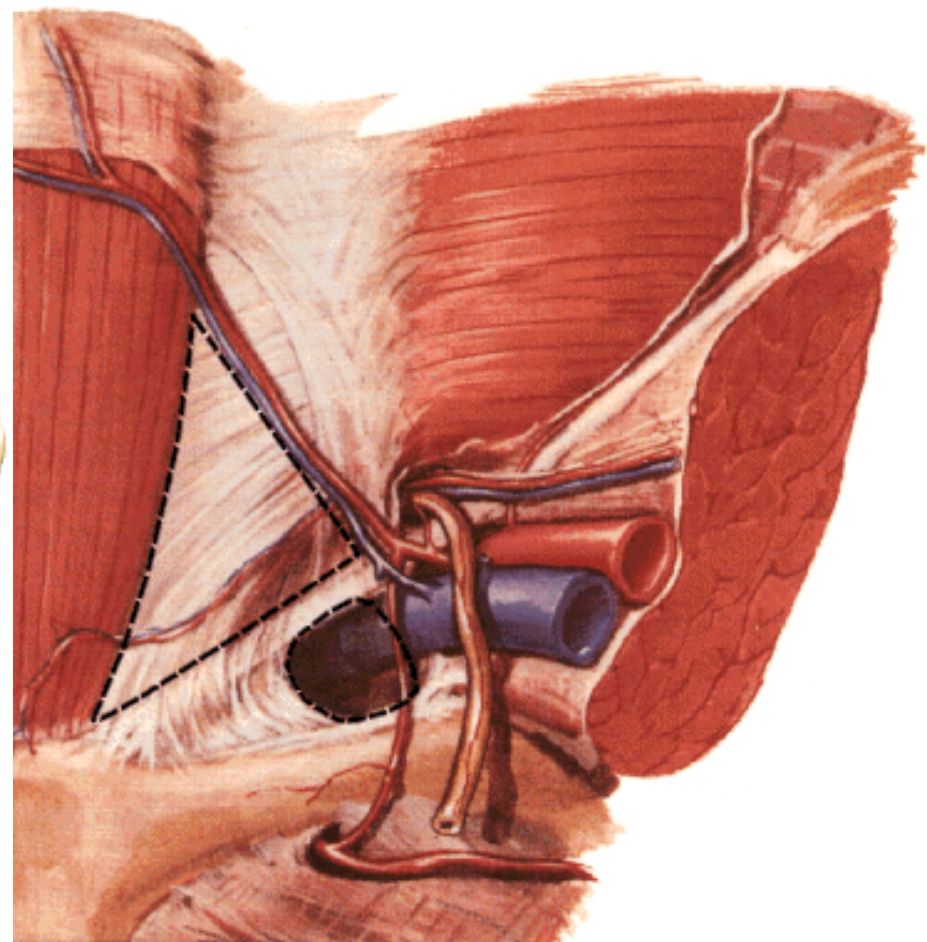
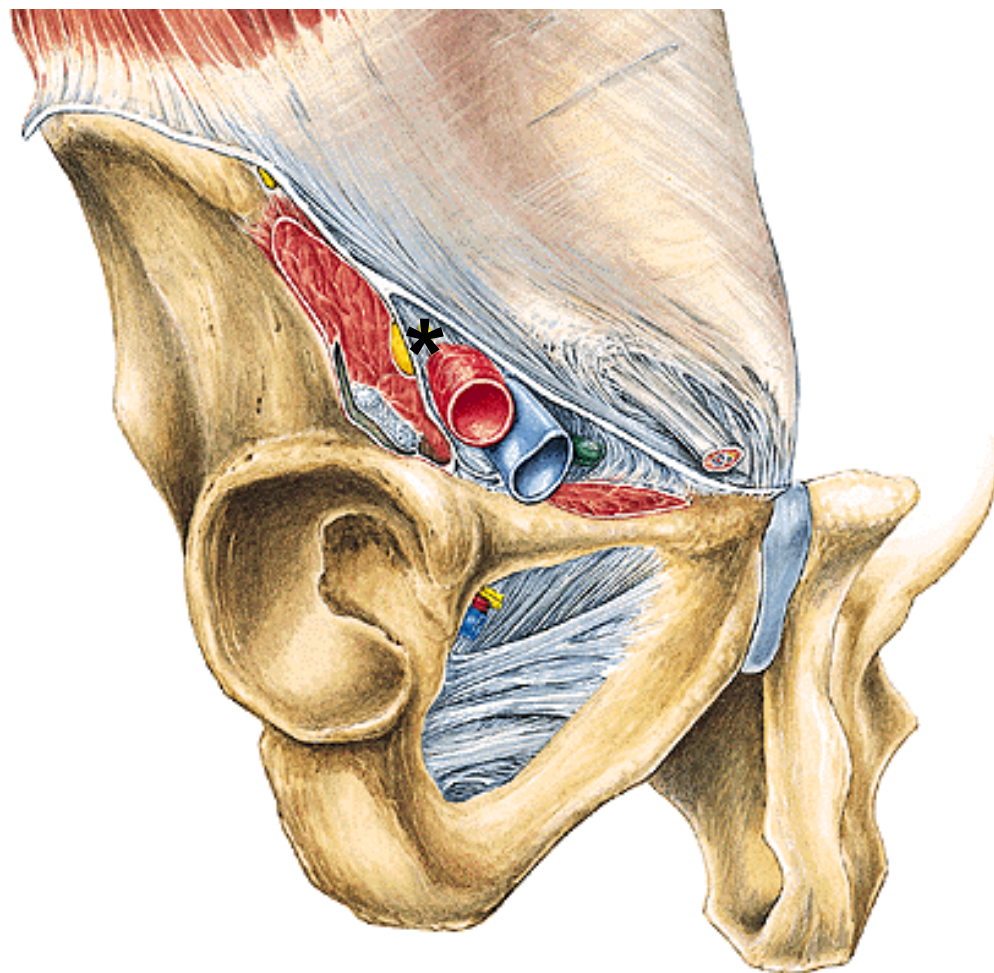

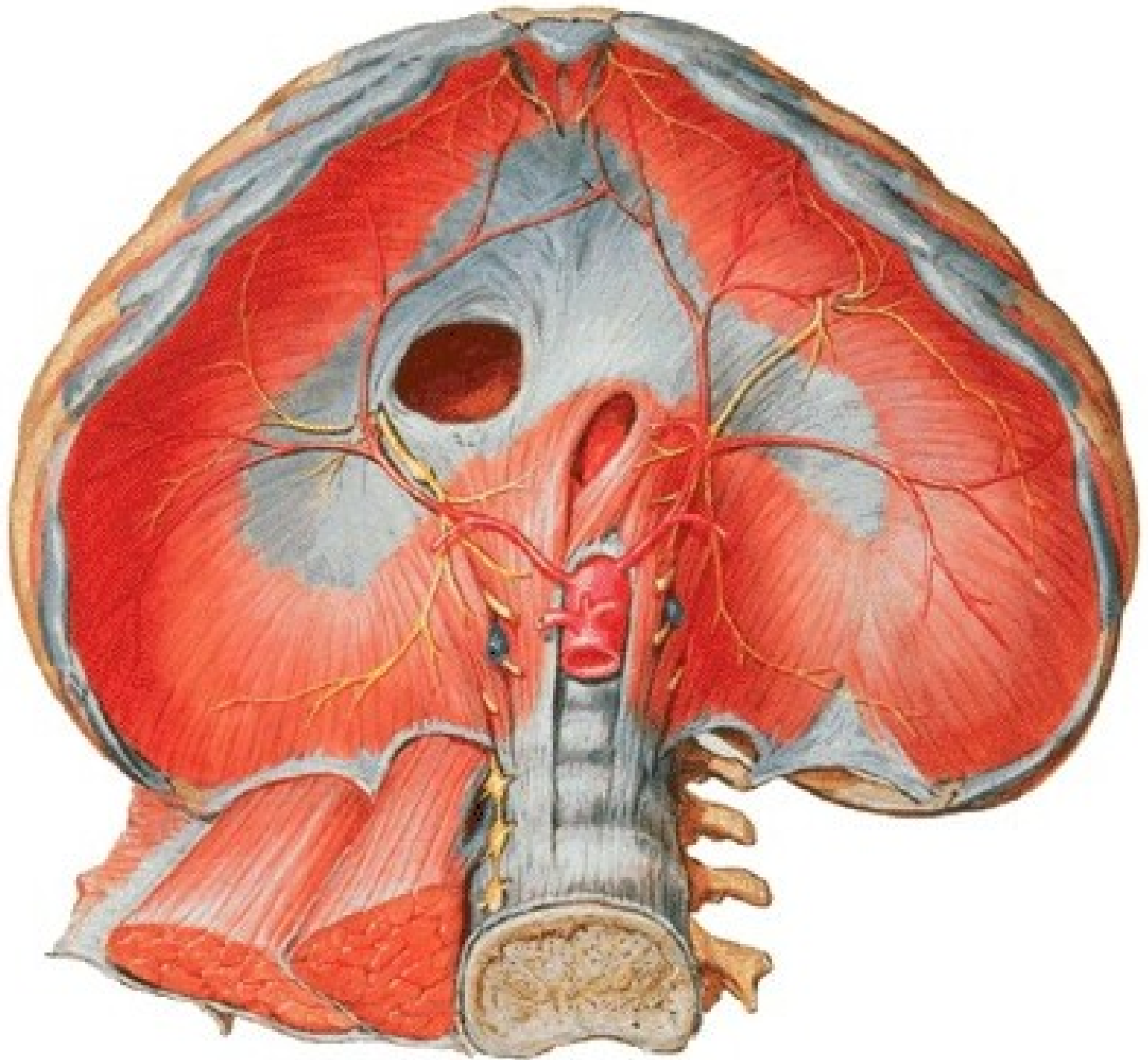

CAVITAS PERITONEALIS

CAVITAS PERITONEALIS

- pars supramesocolica
- pars inframesocolica

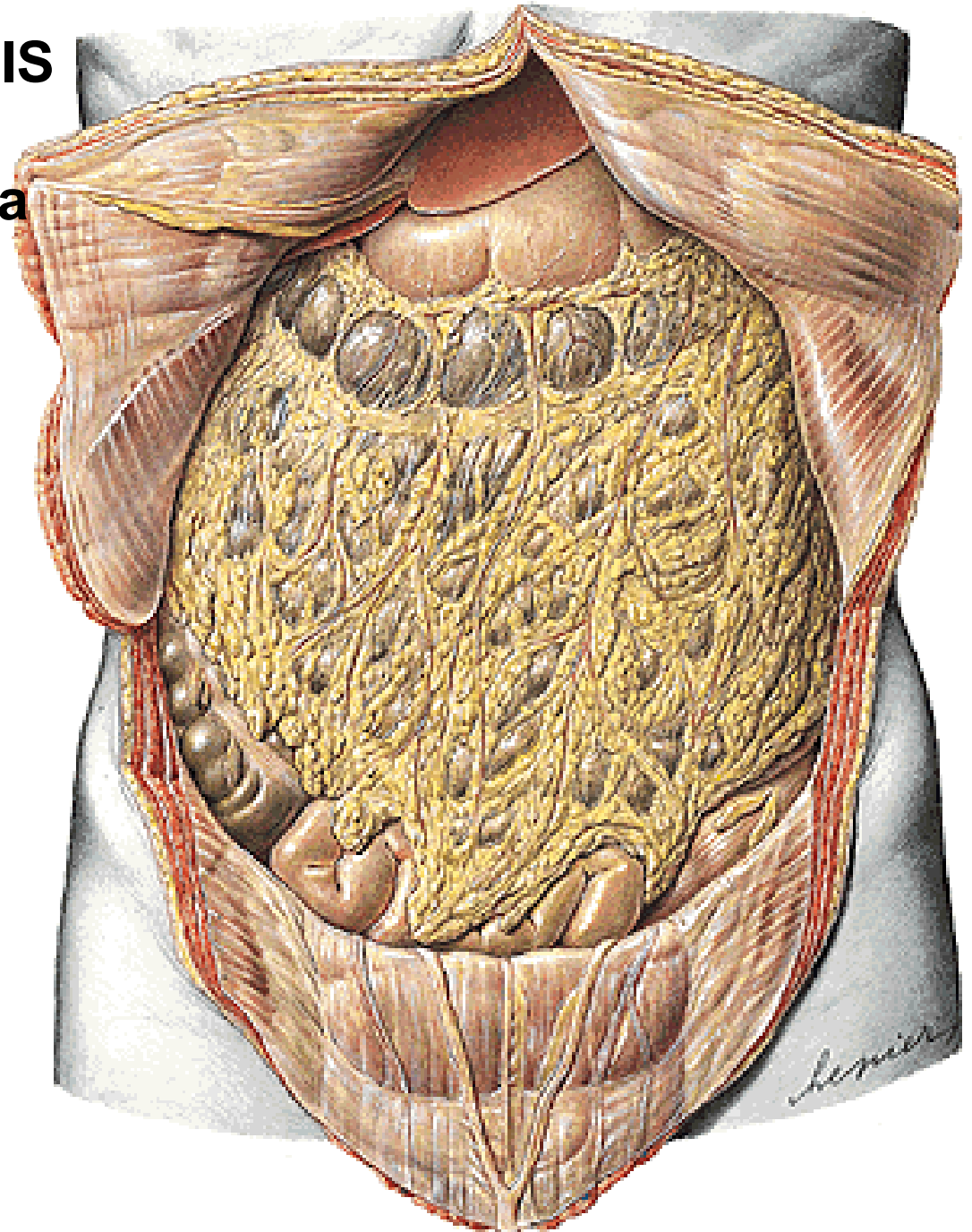

**Pars supramesocolica
(truncus coeliacus)**

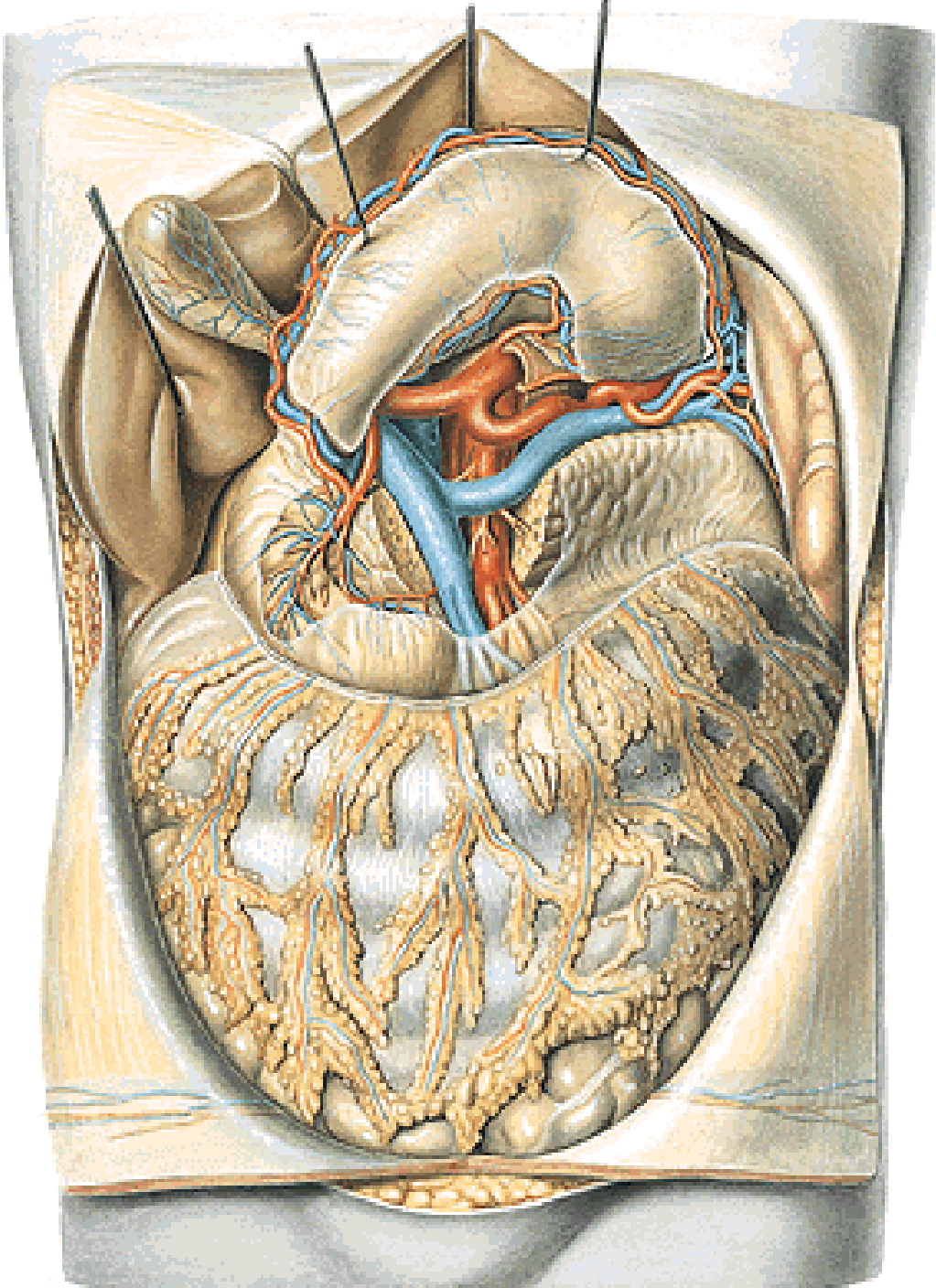

Pars inframesocolica

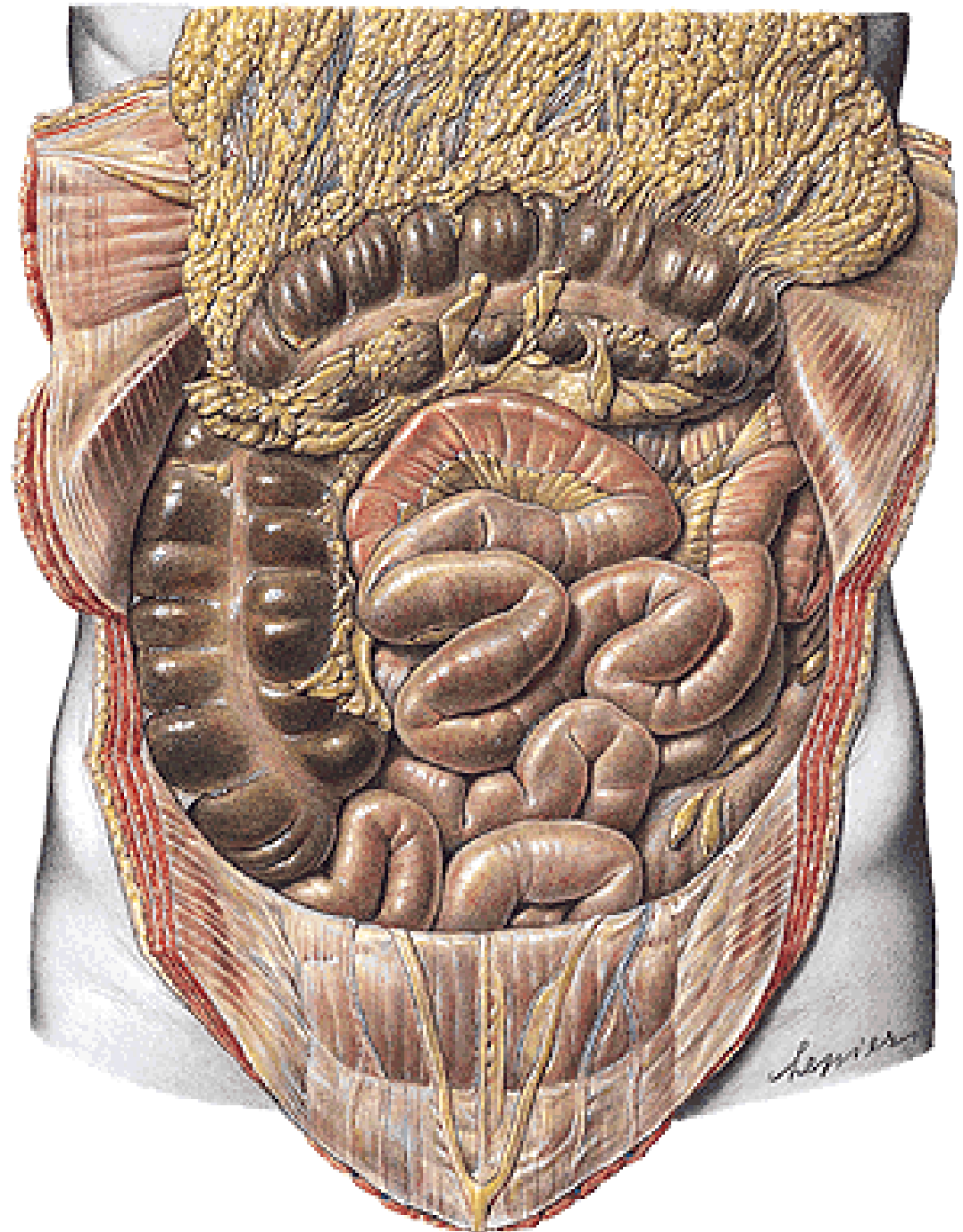

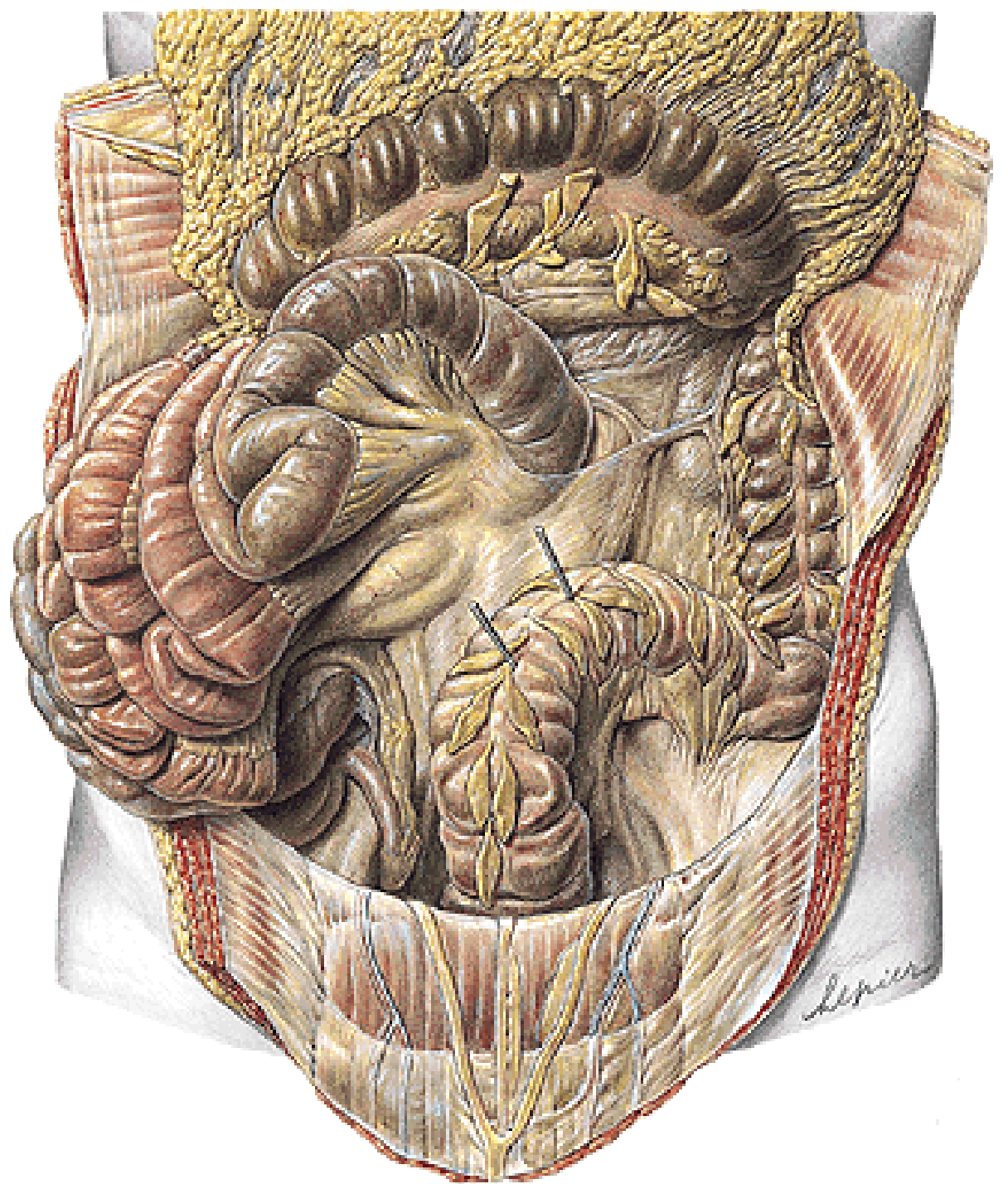

SPATIUM RETROPERITONEALE

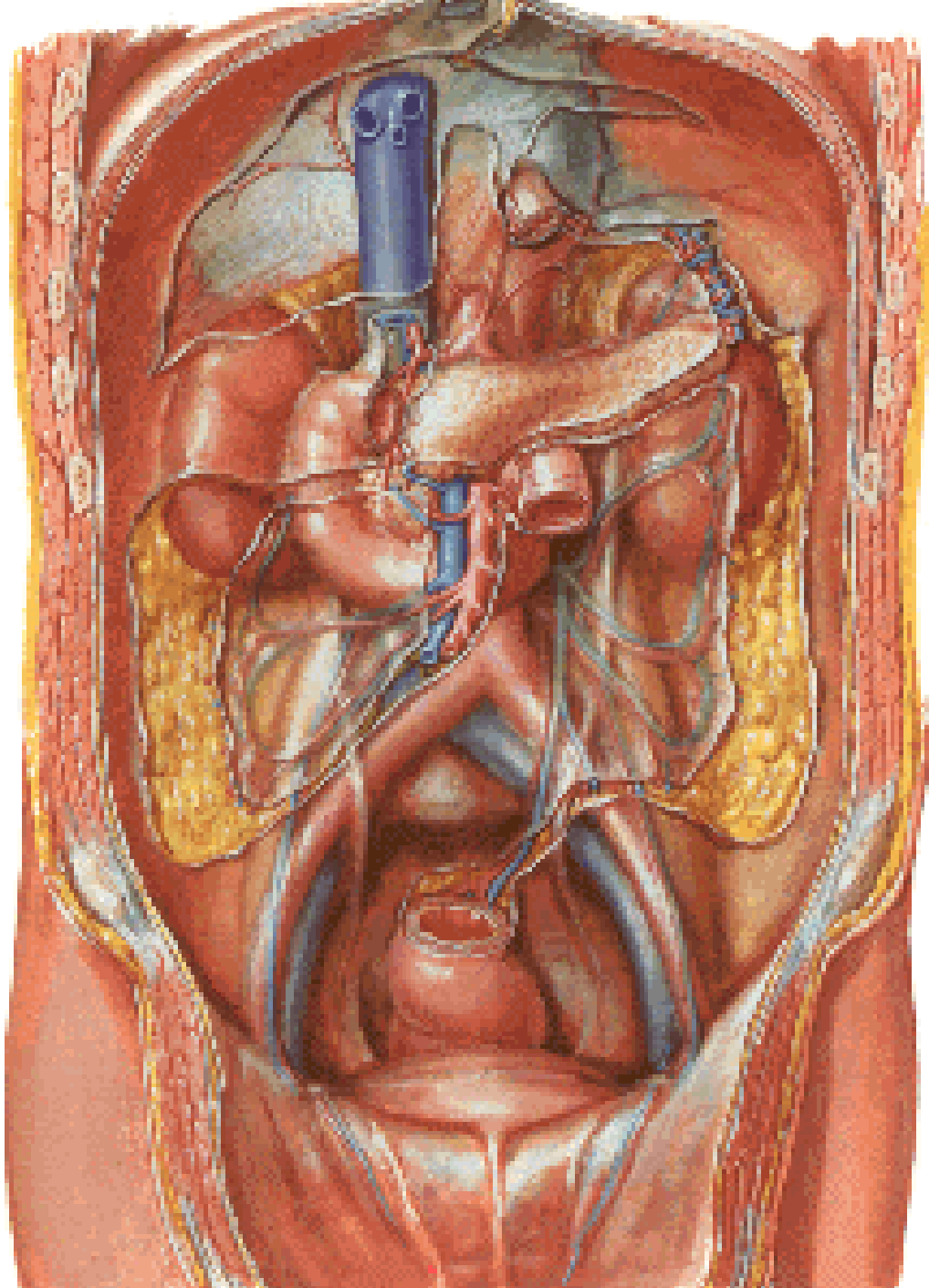

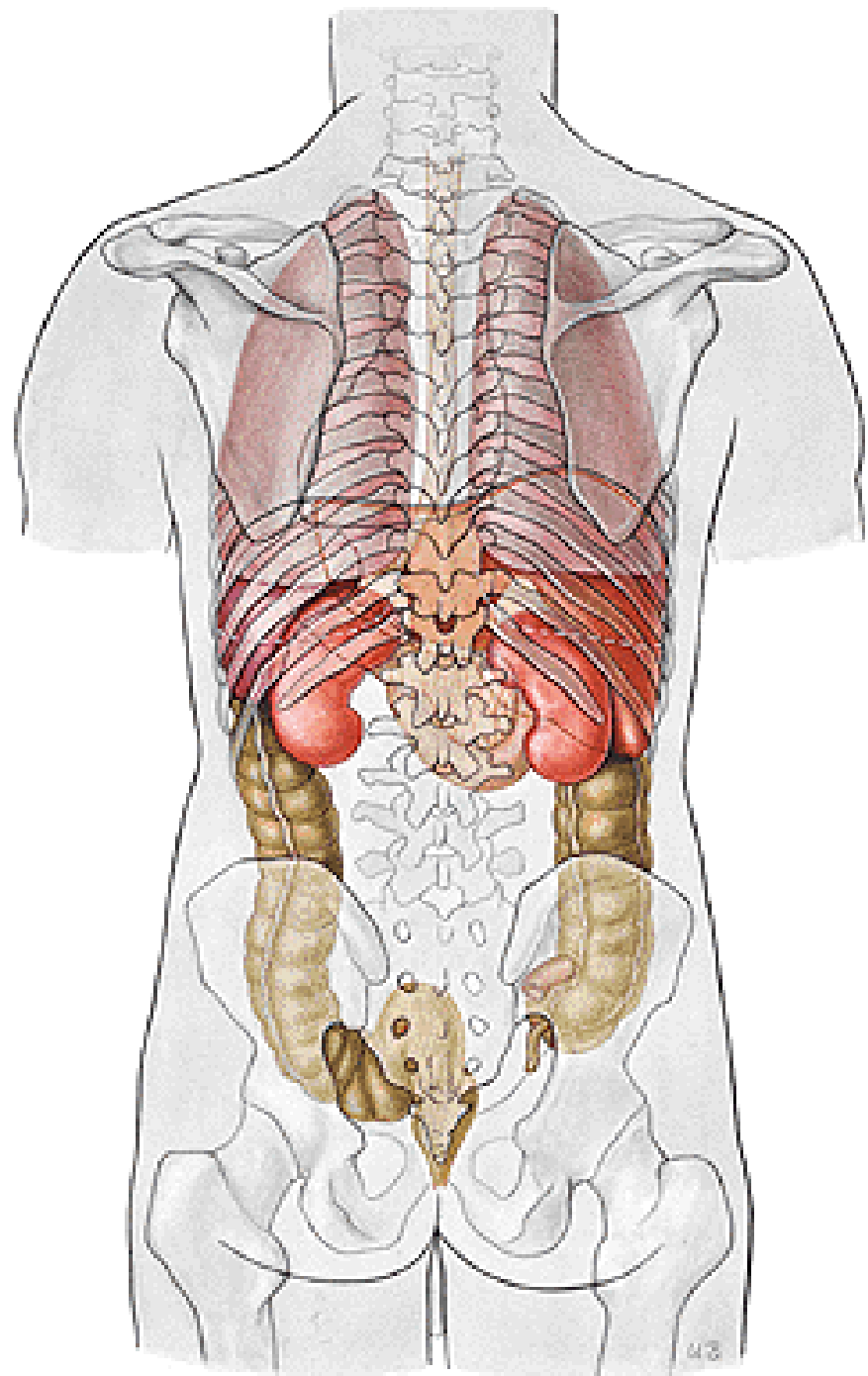

REGIONAL ANATOMY

OF THE PELVIS

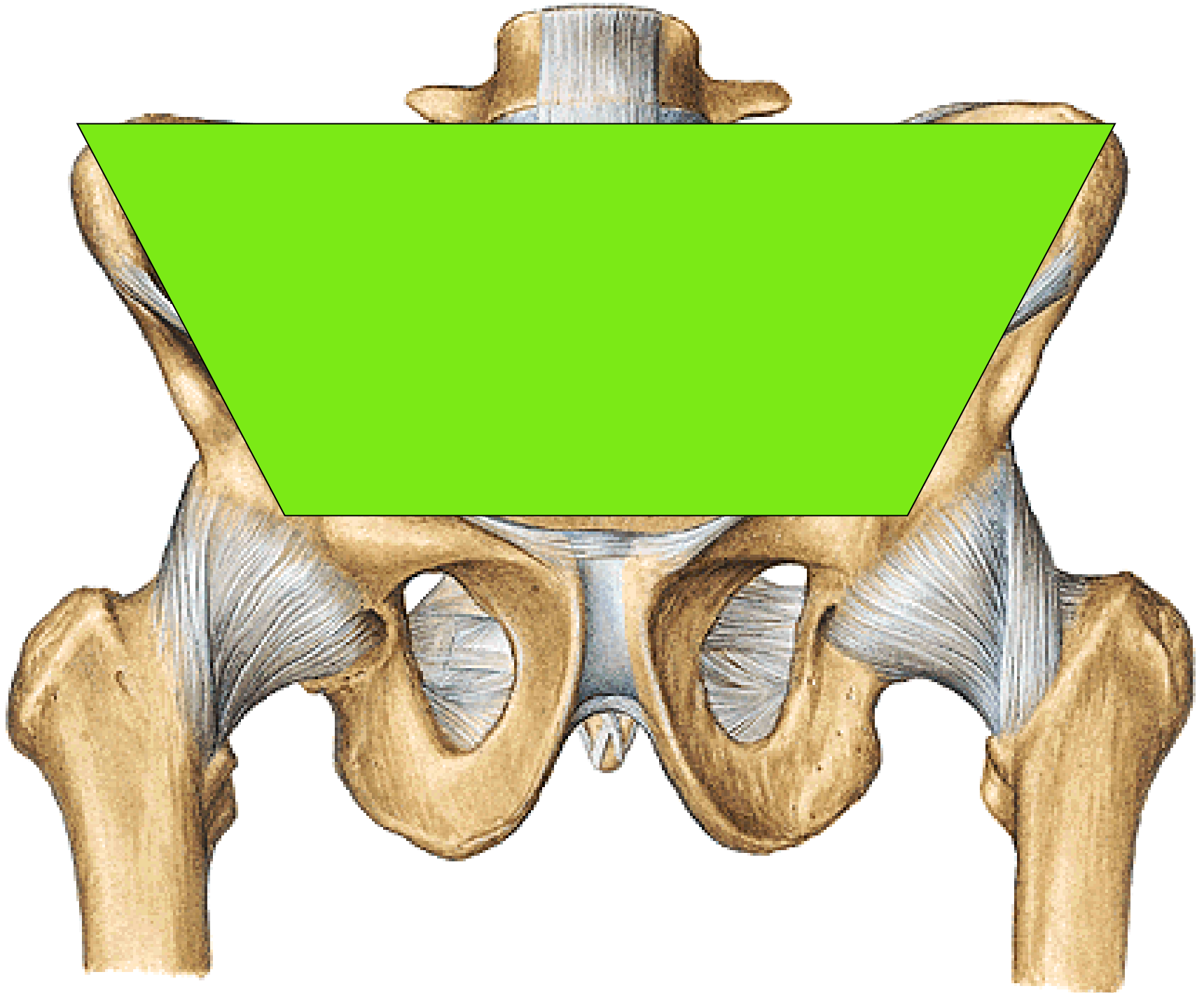

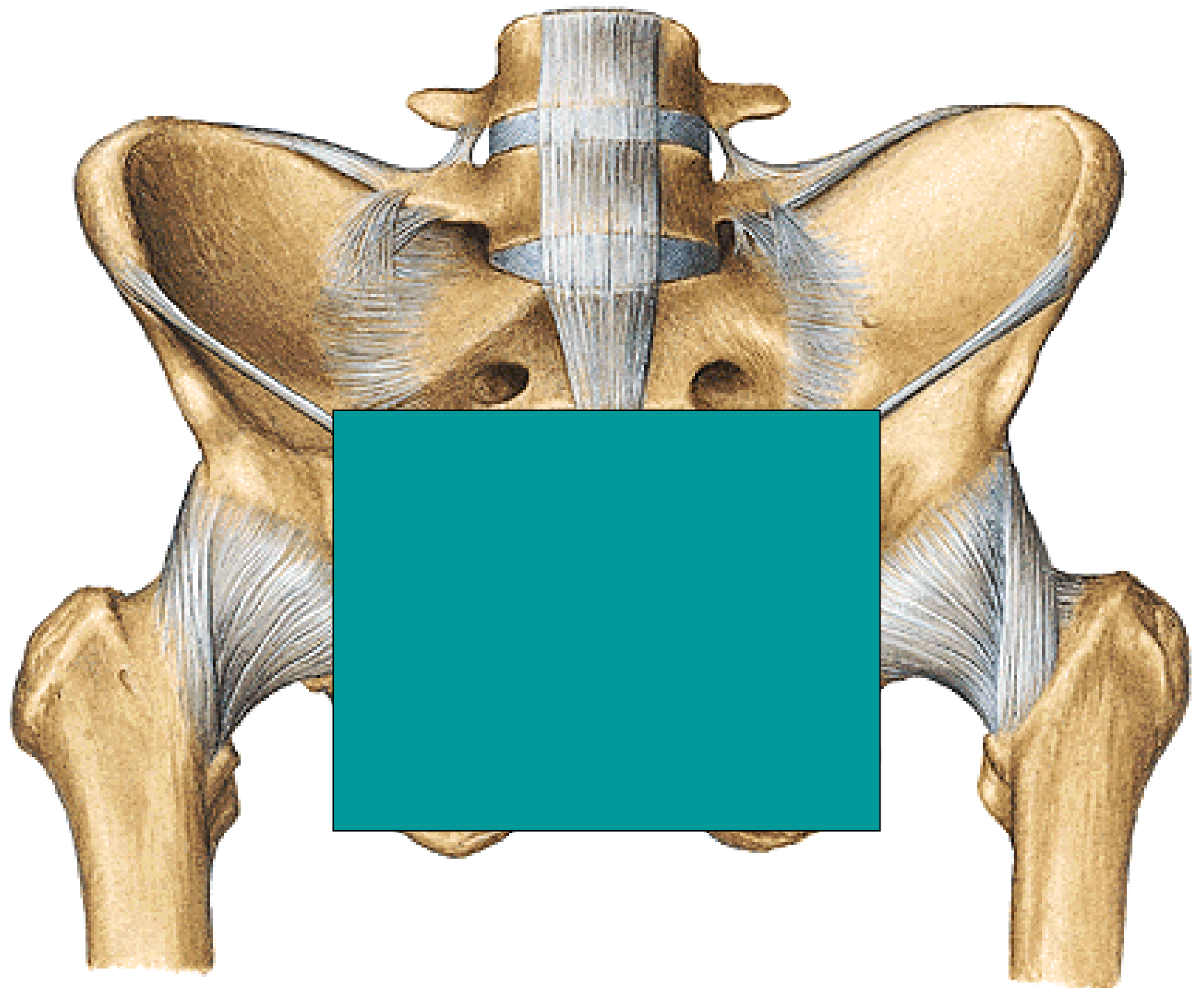

REGIO PERINEALIS

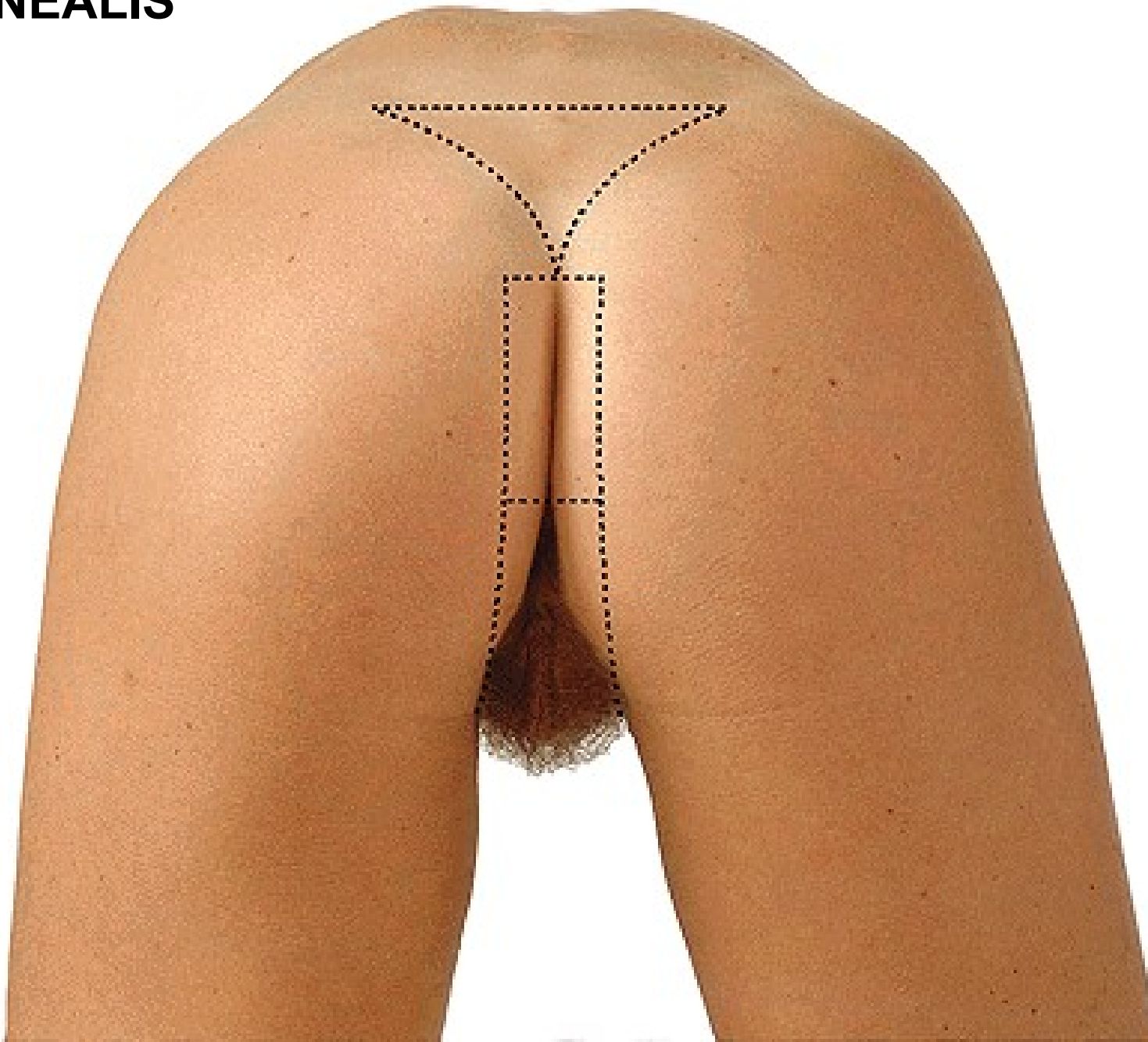

REGIO ANALIS

ANUS

RAPHE

GLANDULAE CIRCUMANNALES



**DIAPHRAGMA PELVIS
DIAPHRAGMA UROGENITALE
FOSSA ISCHIORECTALIS**

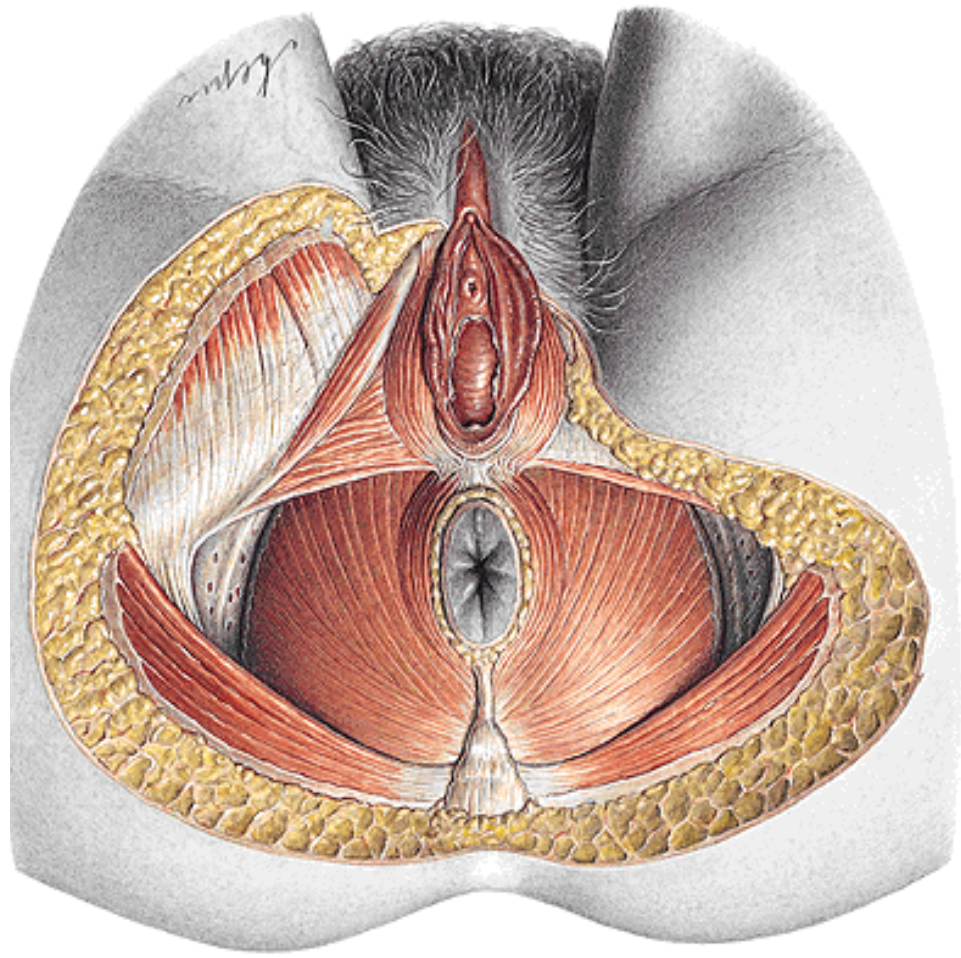
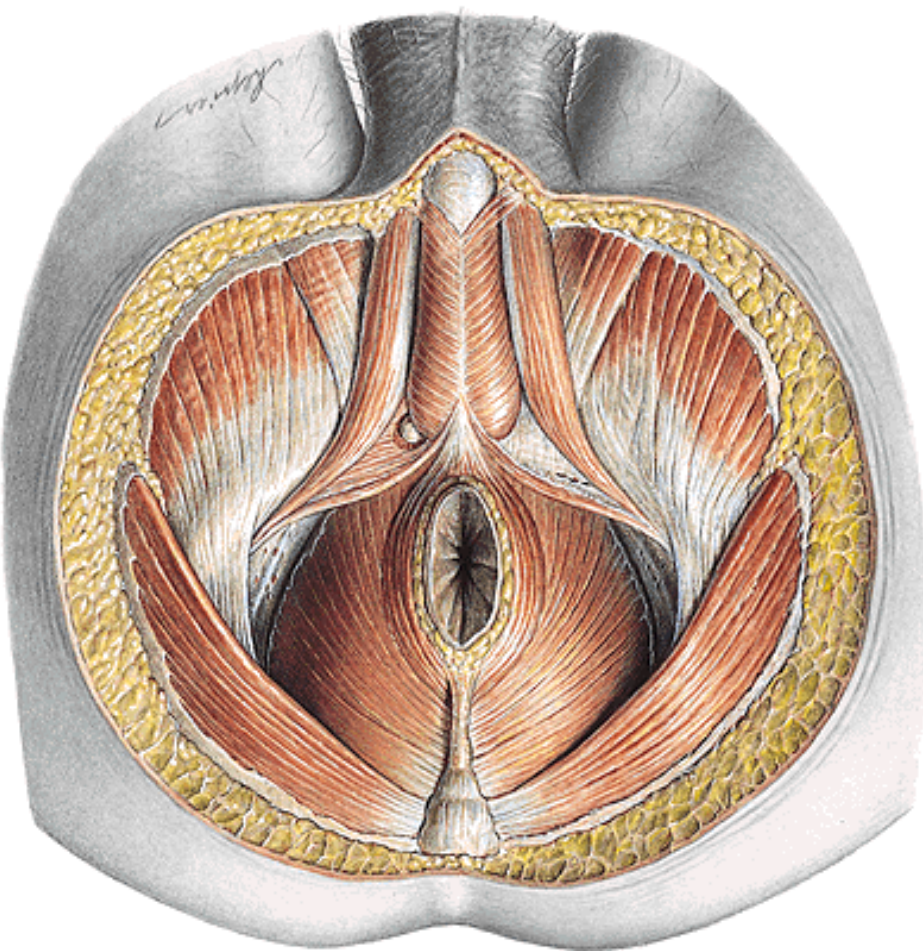

DIAPHRAGMA PELVIS

- M. LEVATOR ANI – M. ILIOCOCCYGEUS
- M. PUBOCOCCYGEUS
- M. COCCYGEUS

Arcus tendineus
m. levatoris ani

Hiatus
urogenitalis

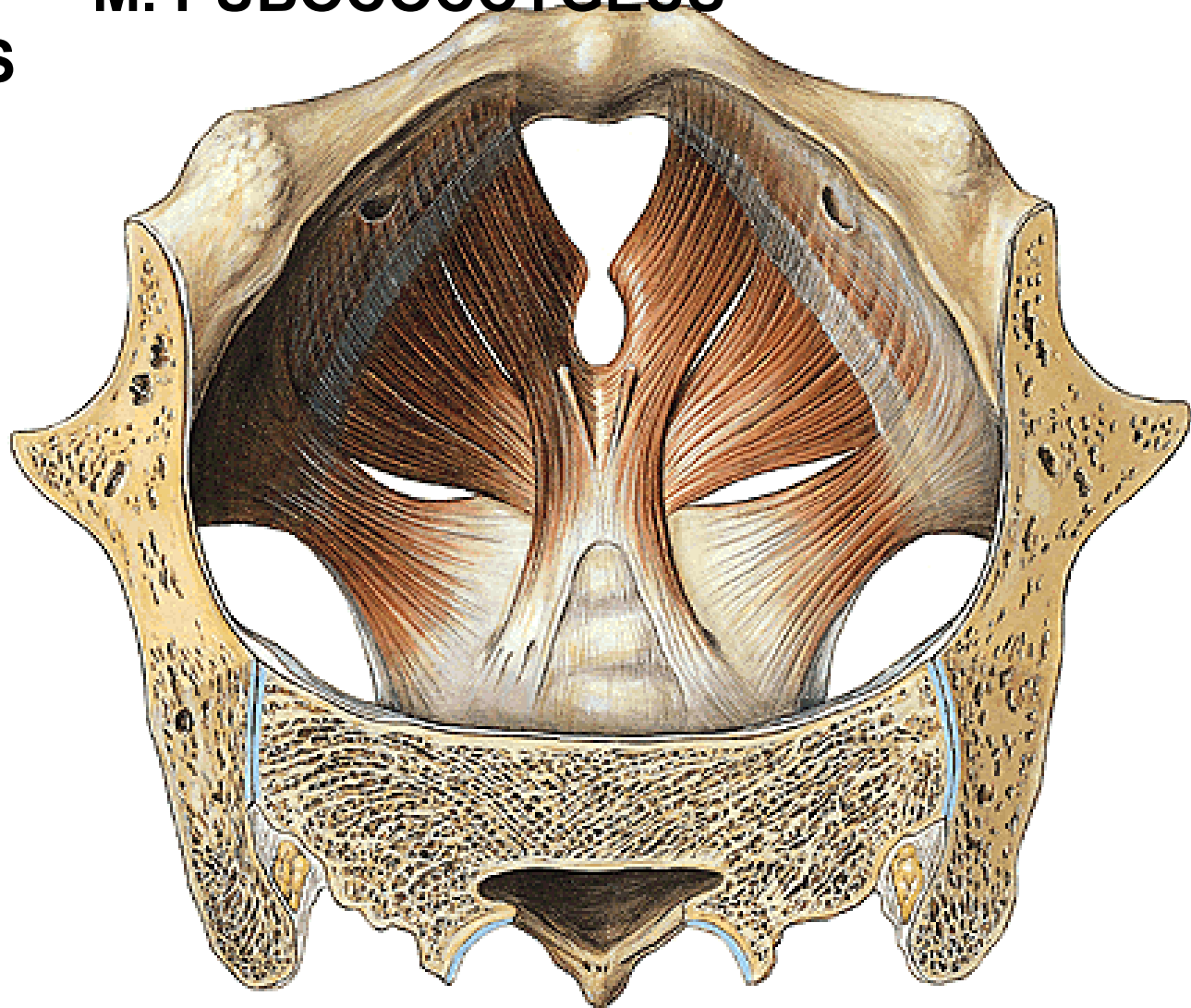

CANALIS PUDENDALIS (ALCOCK)

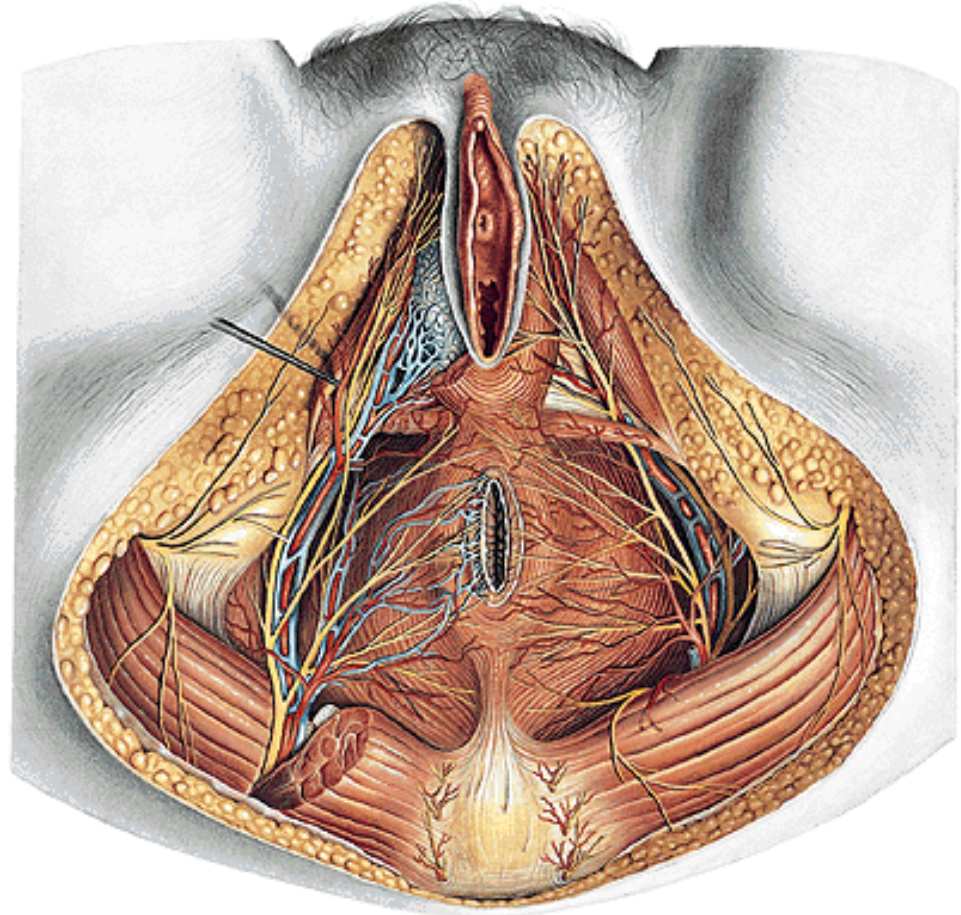
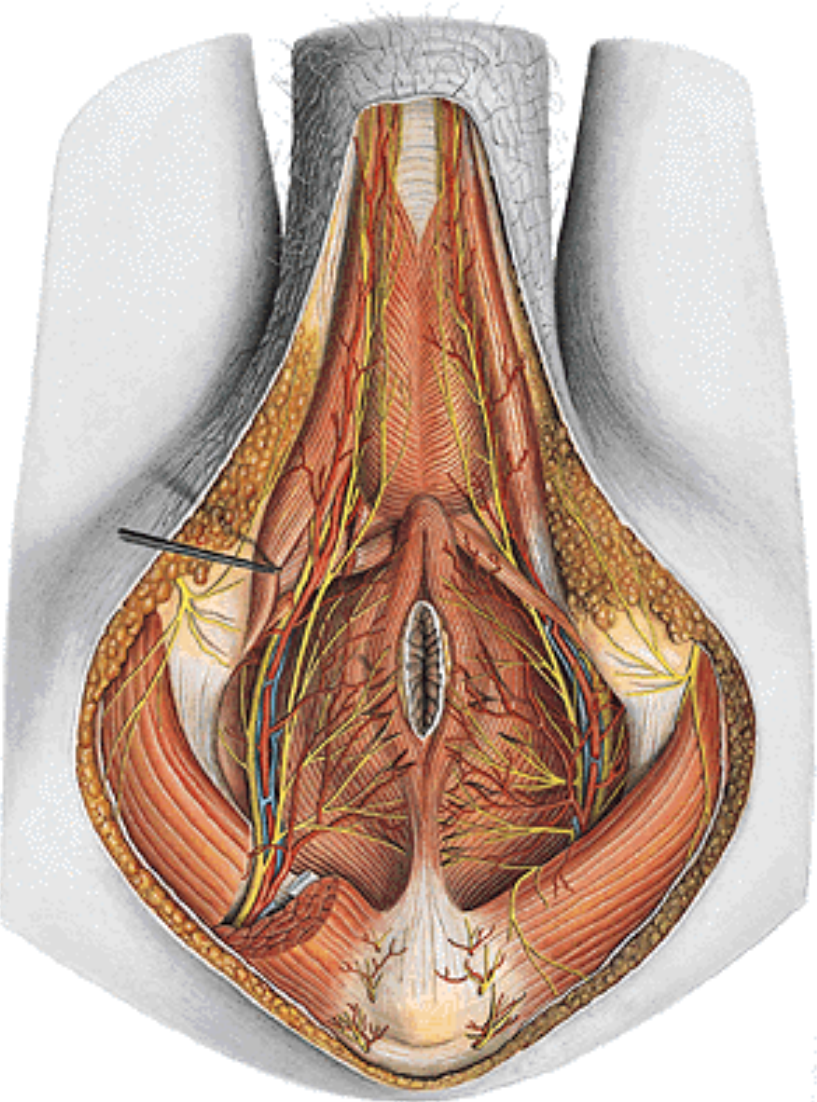

REGIO UROGENITALIS







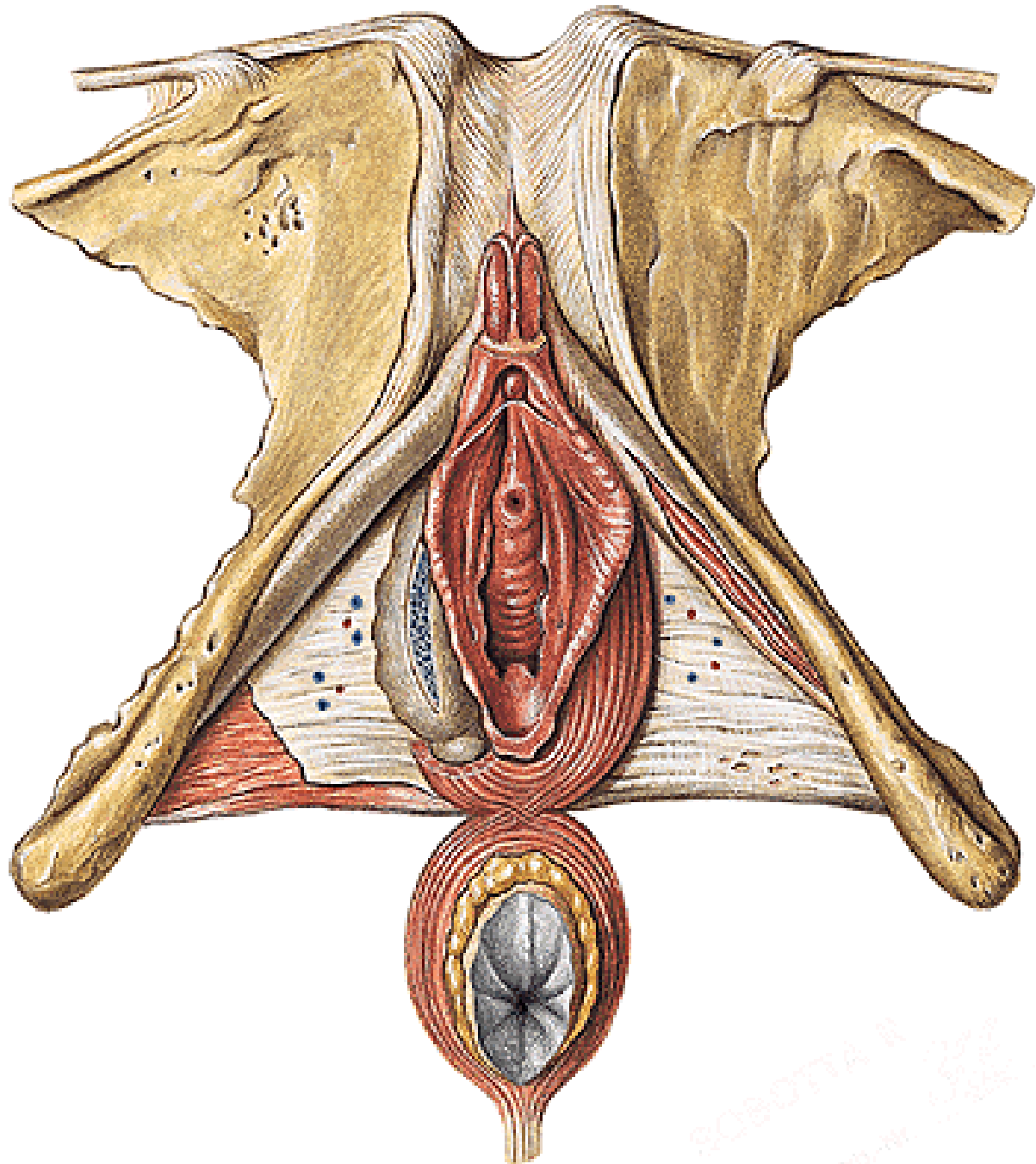

ROBERTA R. 1992
www.1992.it

CAVUM PELVIS

EXCAVATIO RECTOVESICALIS

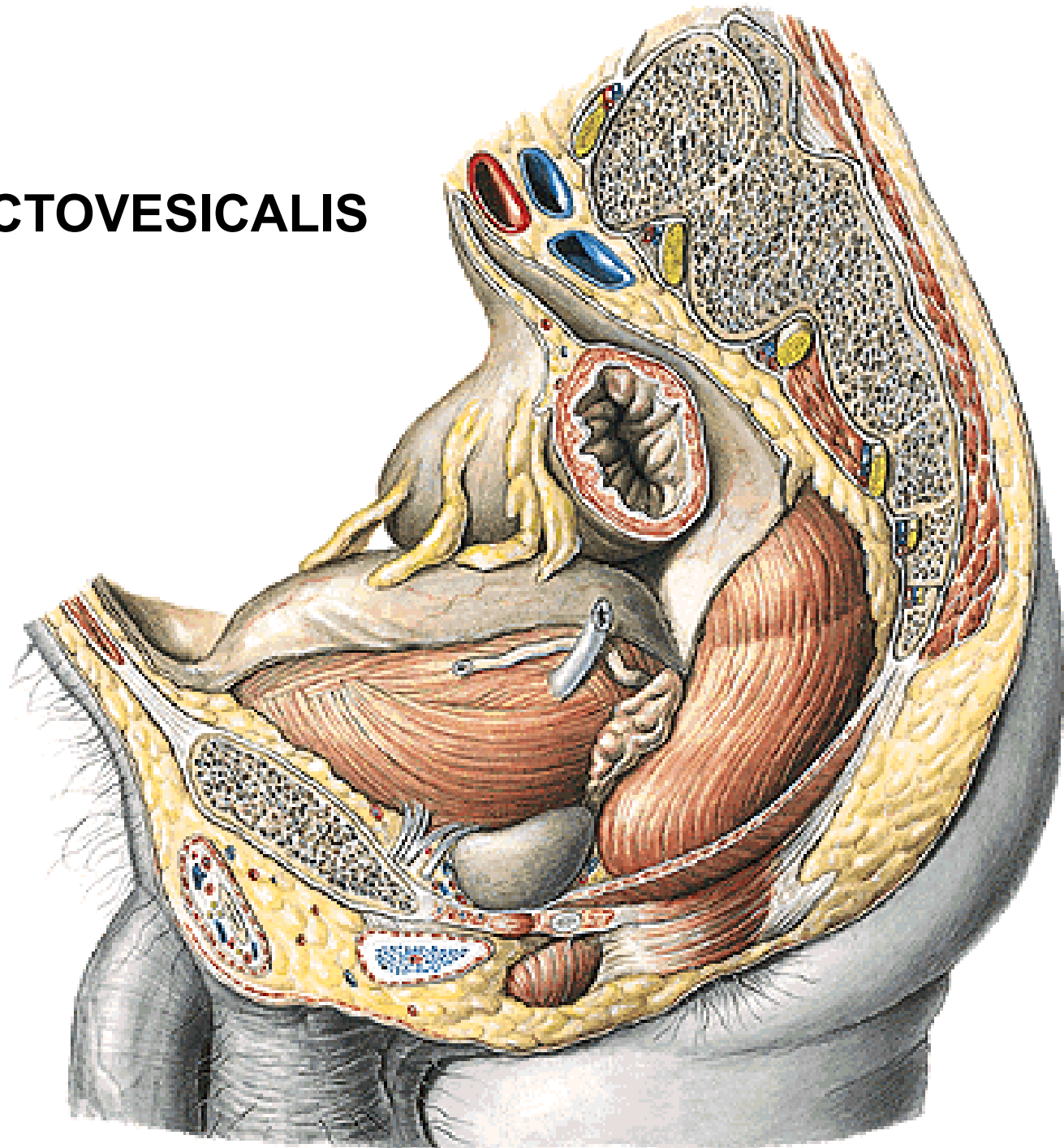

LIGAMENTUM LATUM UTERI
LIGAMENTUM OVARIUM PROPRIUM
LIGAMENTUM SUSPENSORIUM OVARIUM
LIGAMENTUM TERES UTERI

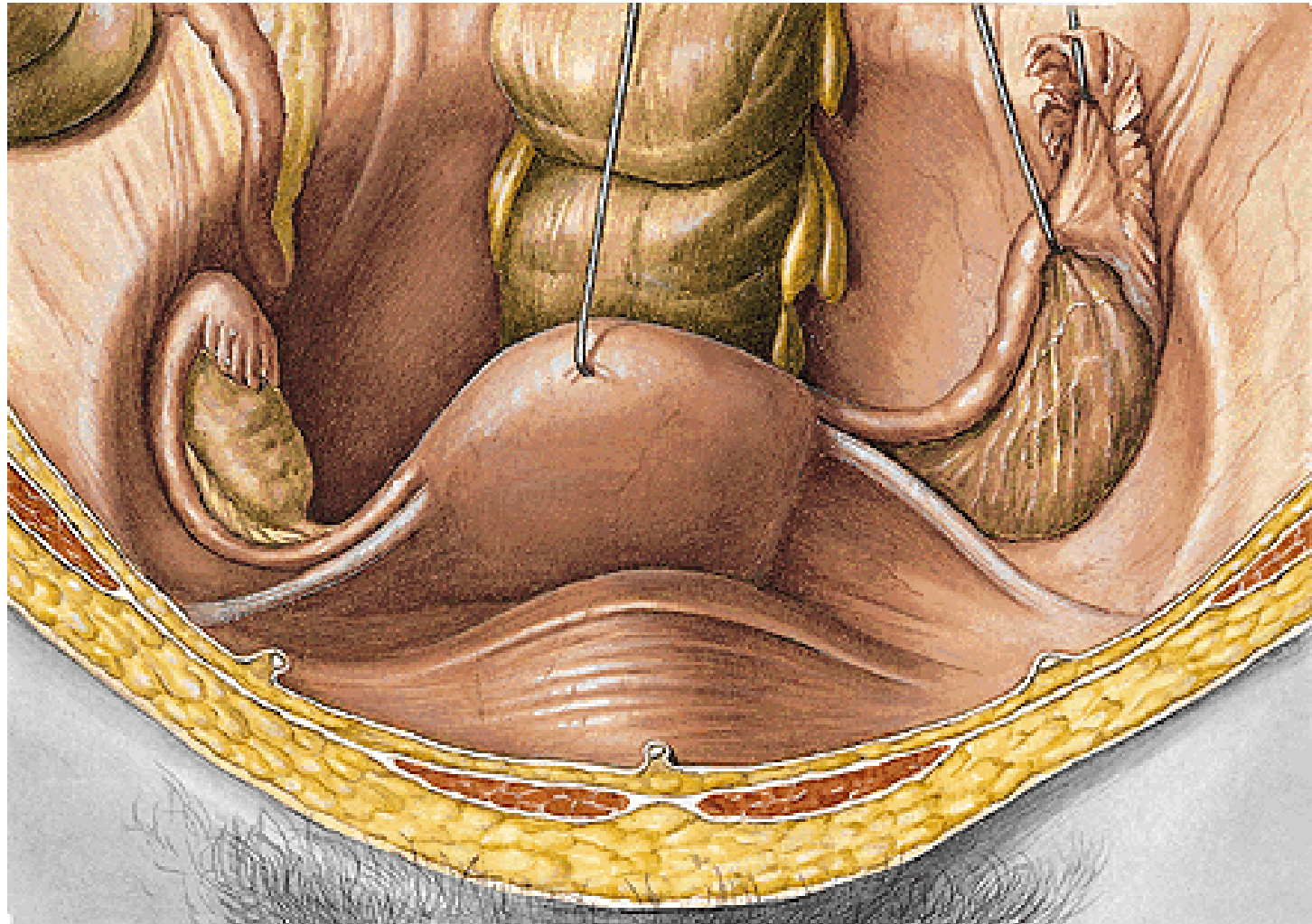

Median section through the male pelvis

1. excavatio rectovesicalis

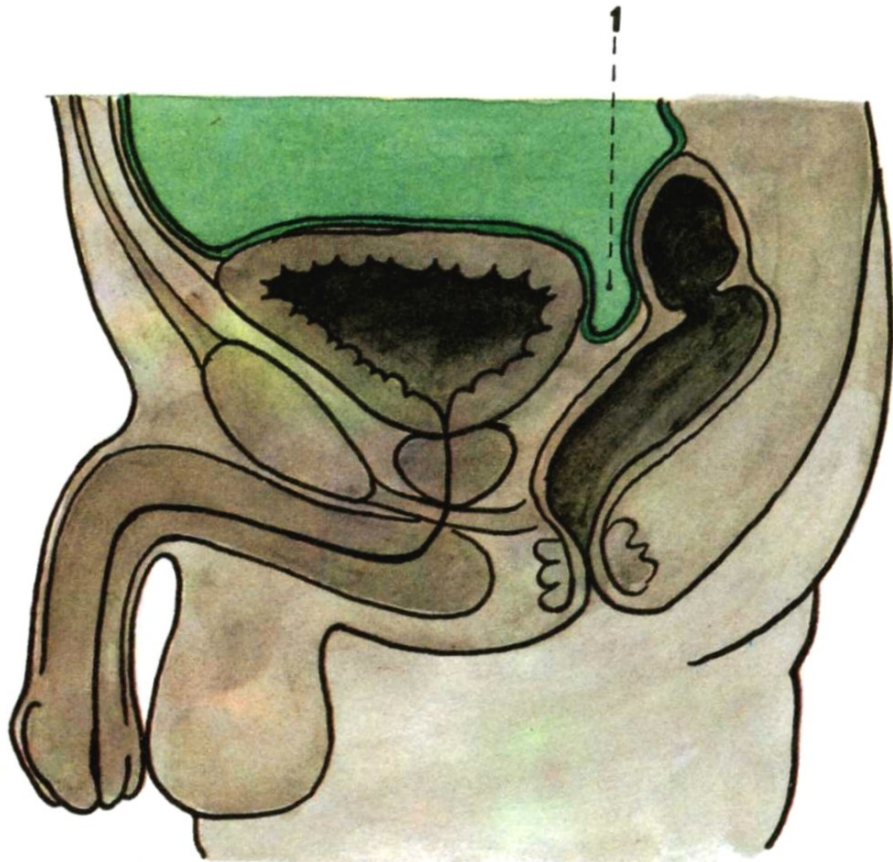

Median section through the female pelvis

1. excavatio rectouterina (Douglas)
2. excavatio vesicouterina

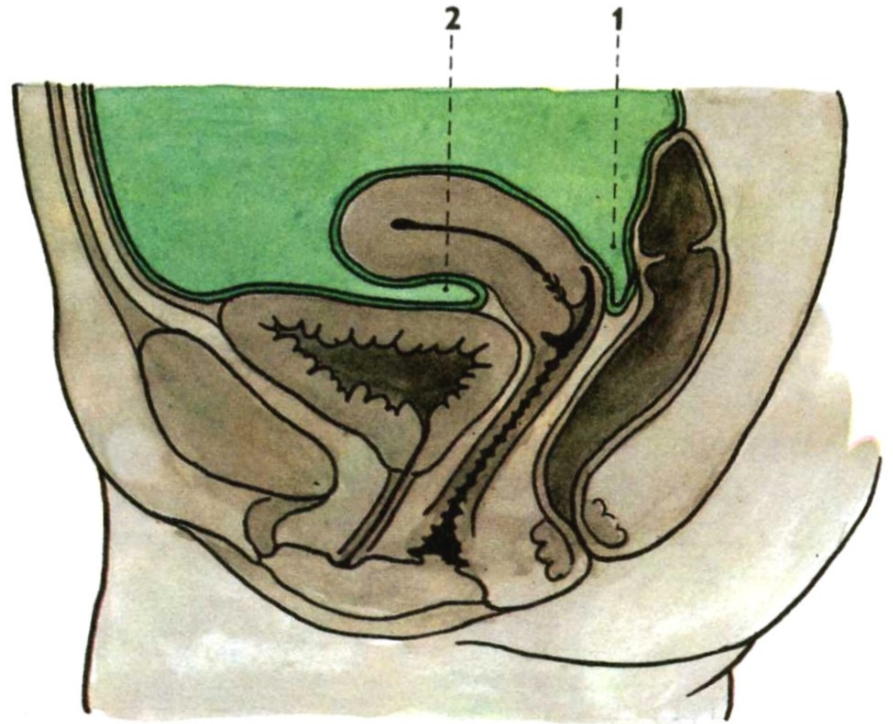

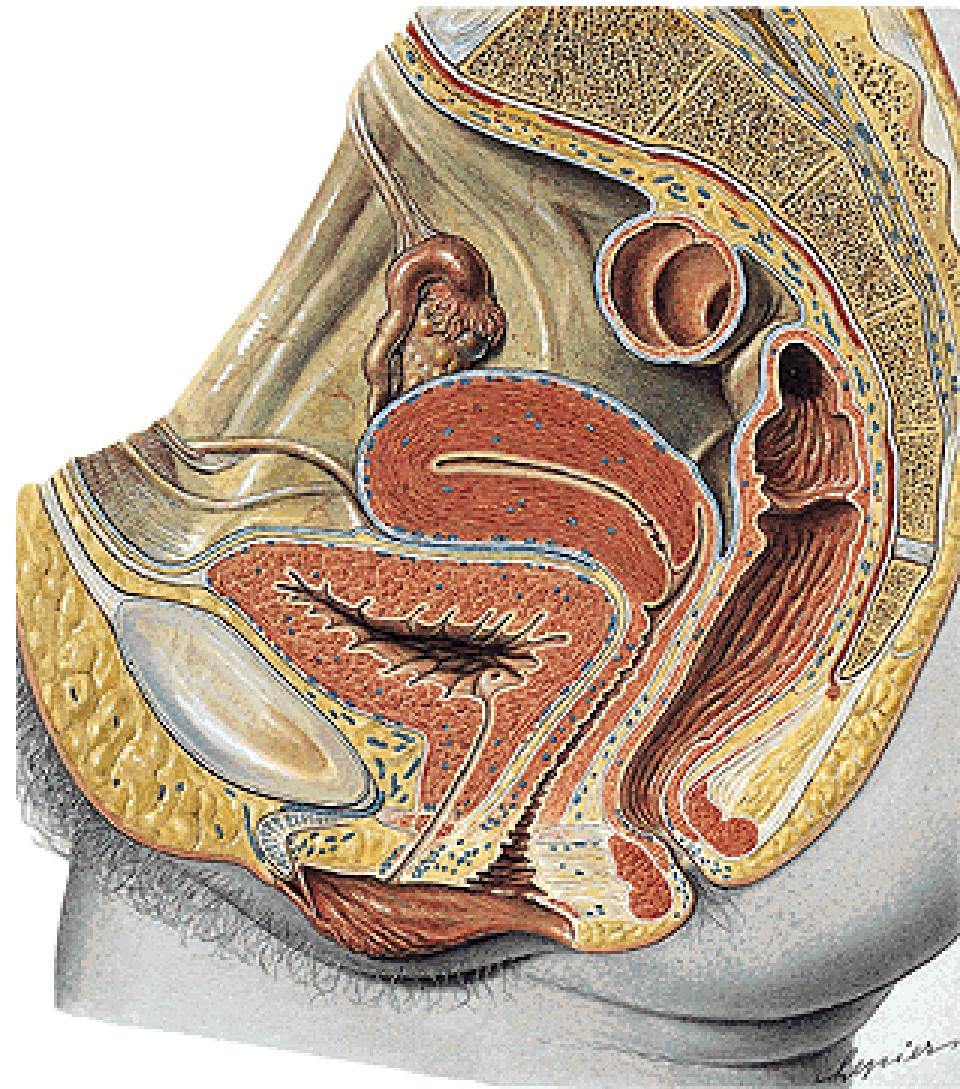
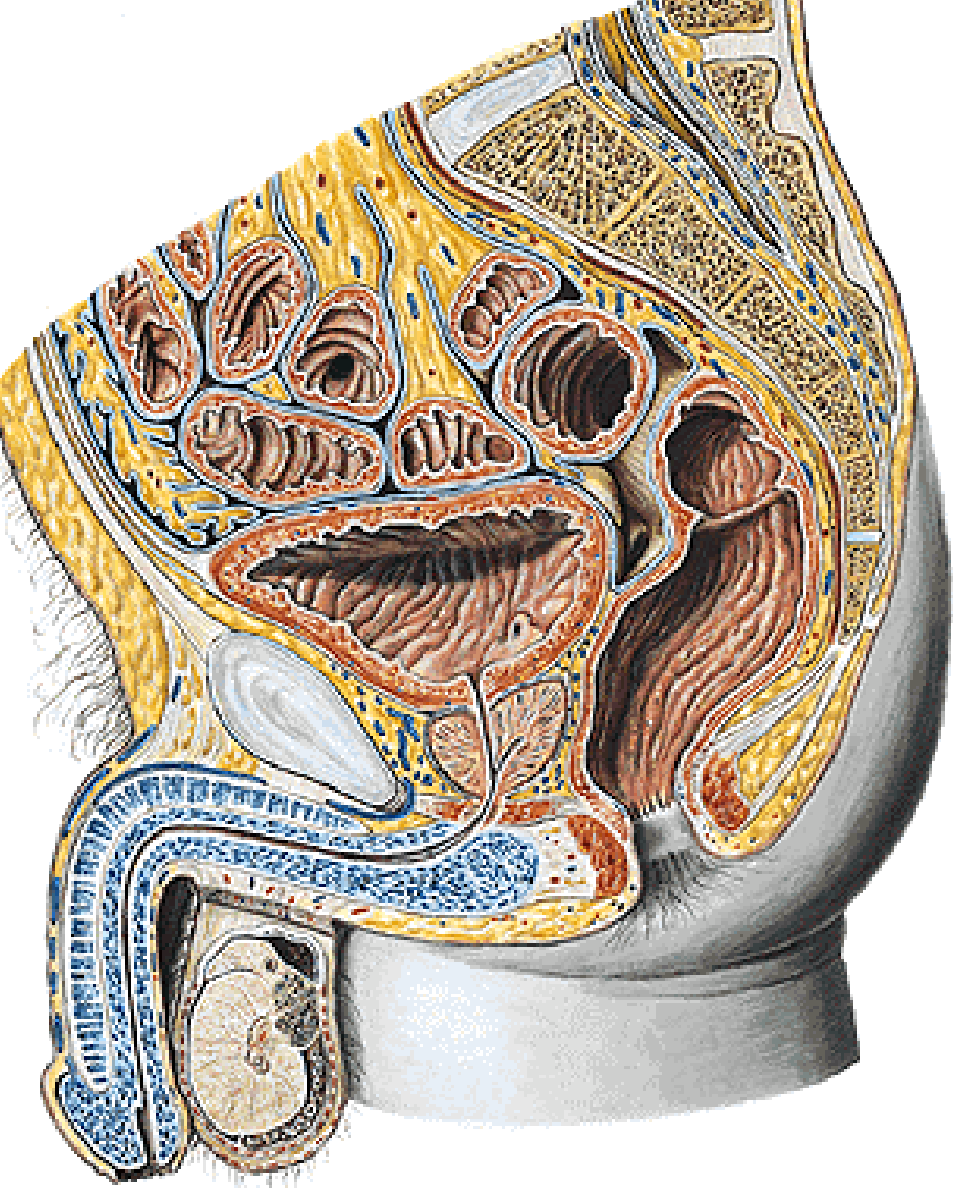

Illustrations and photographs were copied from:
Atlas der Anatomie des Menschen/Sobotta.
Putz,R., und Pabst,R. 20. Auflage. München:
Urban & Schwarzenberg, 1993
Netter: Interactive Atlas of Human Anatomy.
Windows Version 2.0
Čihák R: Anatomie 2 (Splanchnologia). Avicenum,
zdravotnické nakladatelství, Praha, 1988.