

Brainstem

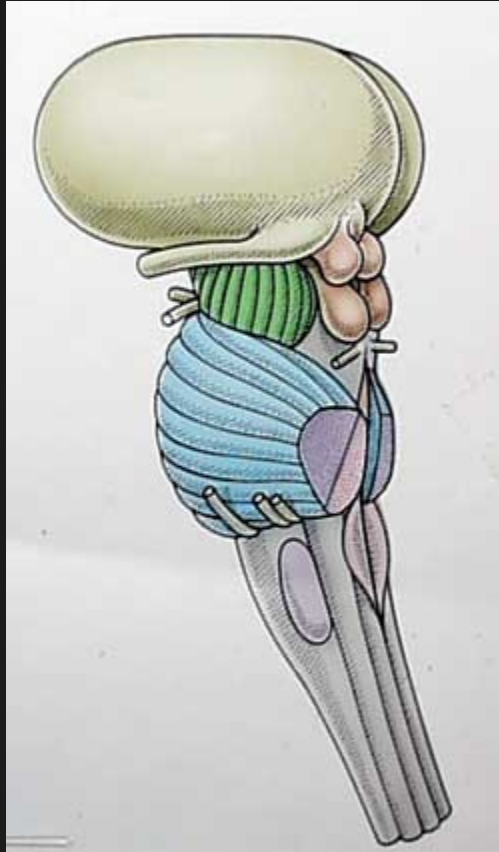

Mesencephalon

Pons

Medulla oblongata

- nuclei of CN III - XII
- connection to the cerebellum
- large reticular formation



Ventral aspect

**CN III
CN IV, V**

**CN VI, VII, VIII
CN IX, X, XI
CN XII**

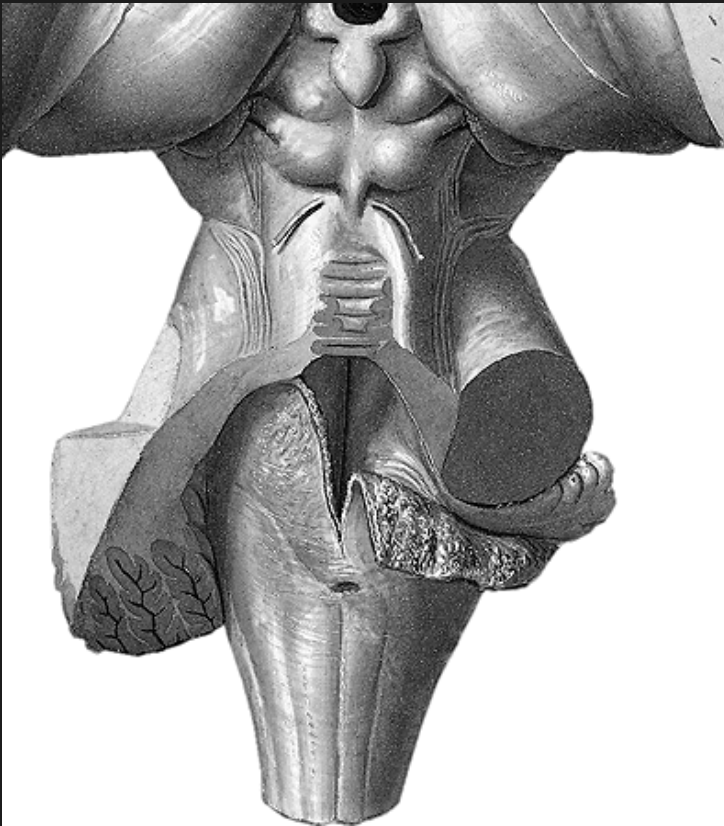

Dorsal aspect

■ IV. ventricle

- roof of the IV. ventricle:
velum medullare sup.
fastigium
velum medullare inf. =
tela choroidea ventriculi IV.
(ependyma + pia mater) +
vessels → **plexus choroideus**

■ CN IV

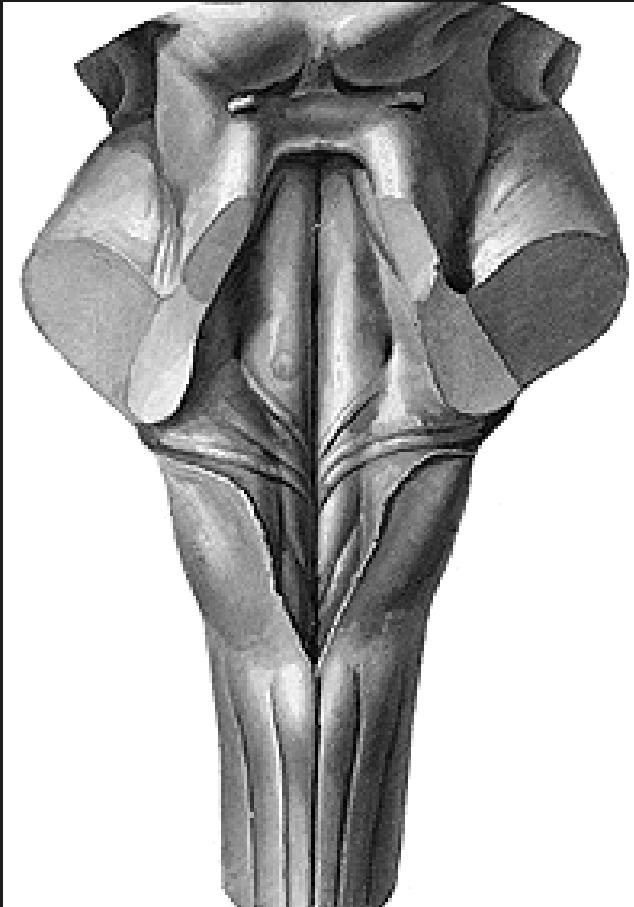

Dorsal aspect

- floor of the IV. ventricle
Fossa rhomboidea

Structure of the brainstem

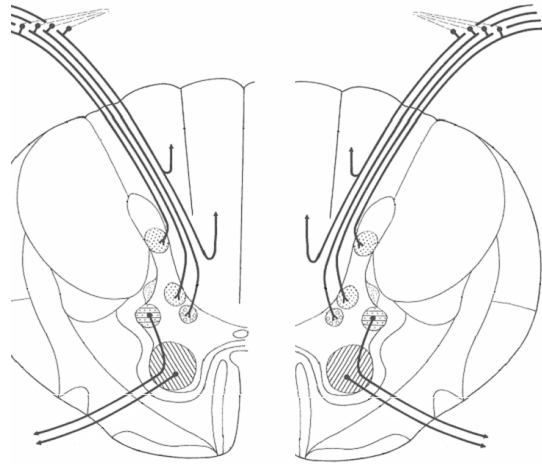

Spinal cord

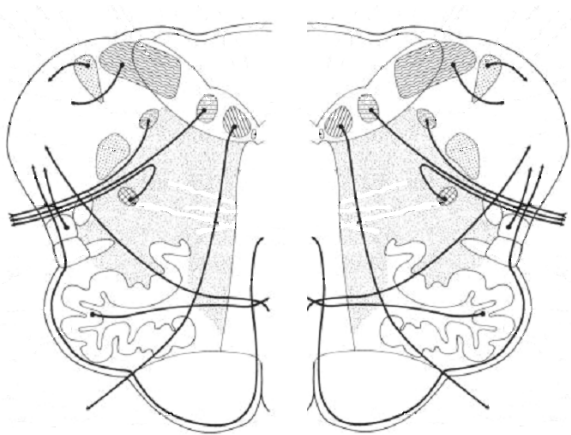
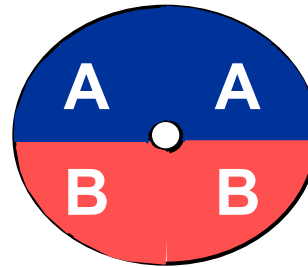

Pons

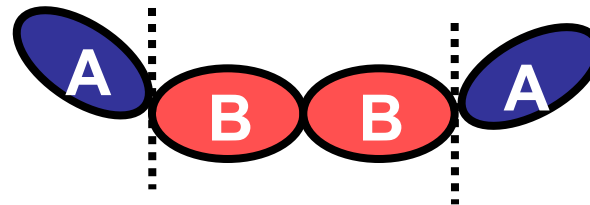

Functional zones of the brainstem

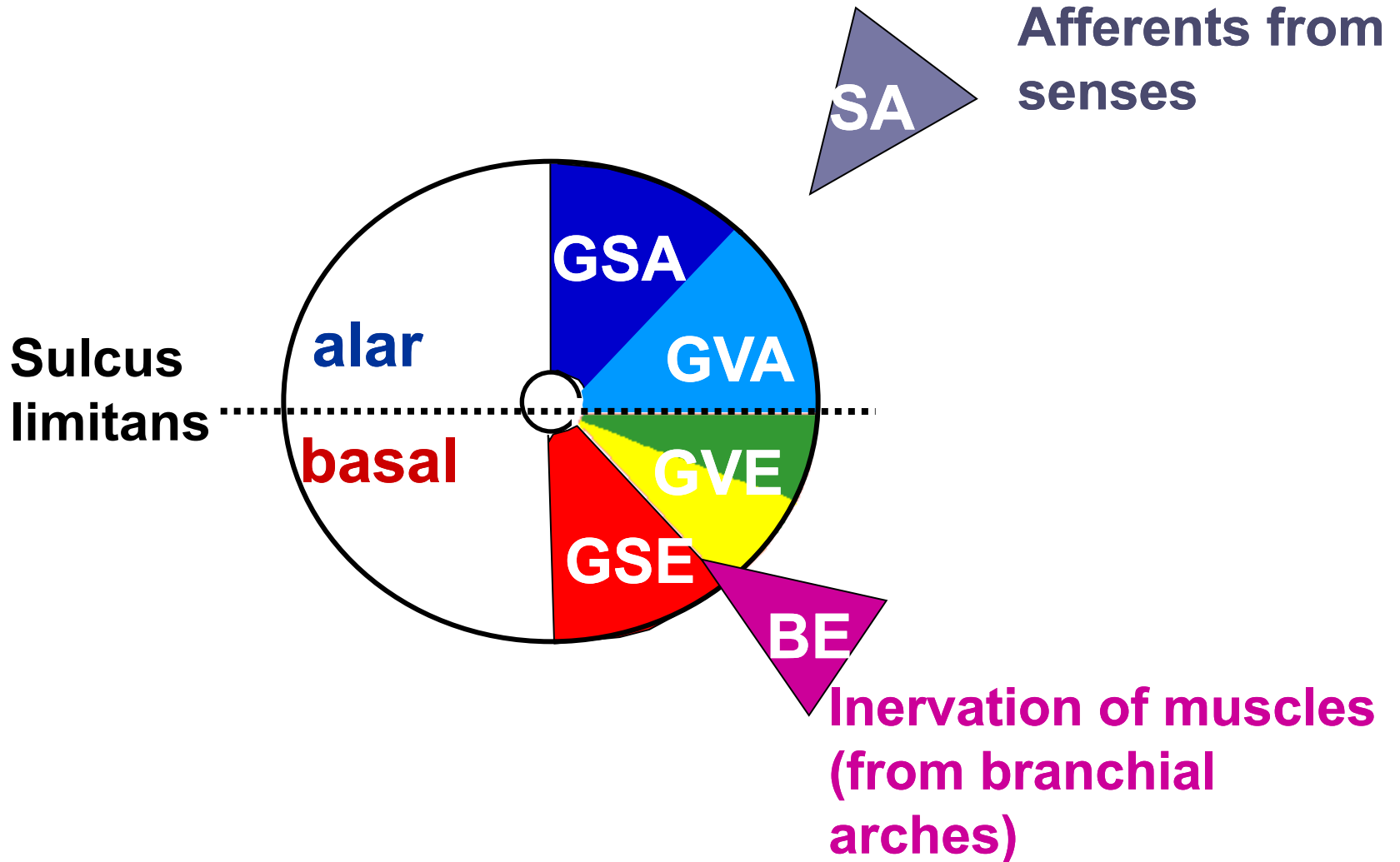

Gray matter of the brainstem

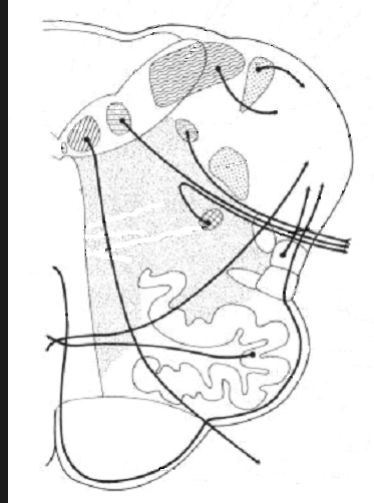
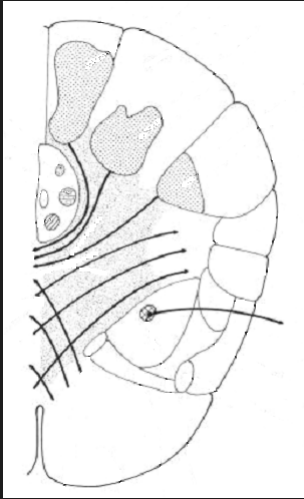

- nuclei of dorsal columns
- nuclei of cranial nerves
- nuclei of RF
- nuclei connected to the cerebellum
- motor nuclei of the brainstem

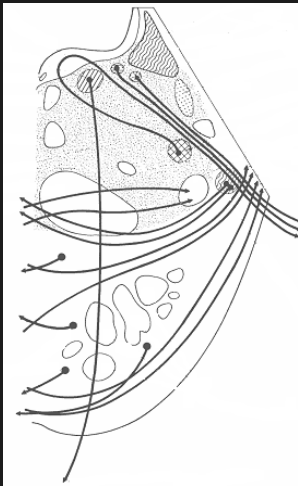

White matter of the brainstem

- ascending tracts
- descending tracts from the cortex and brainstem

**Sensory
(afferent)**

**Motor
(efferent)**

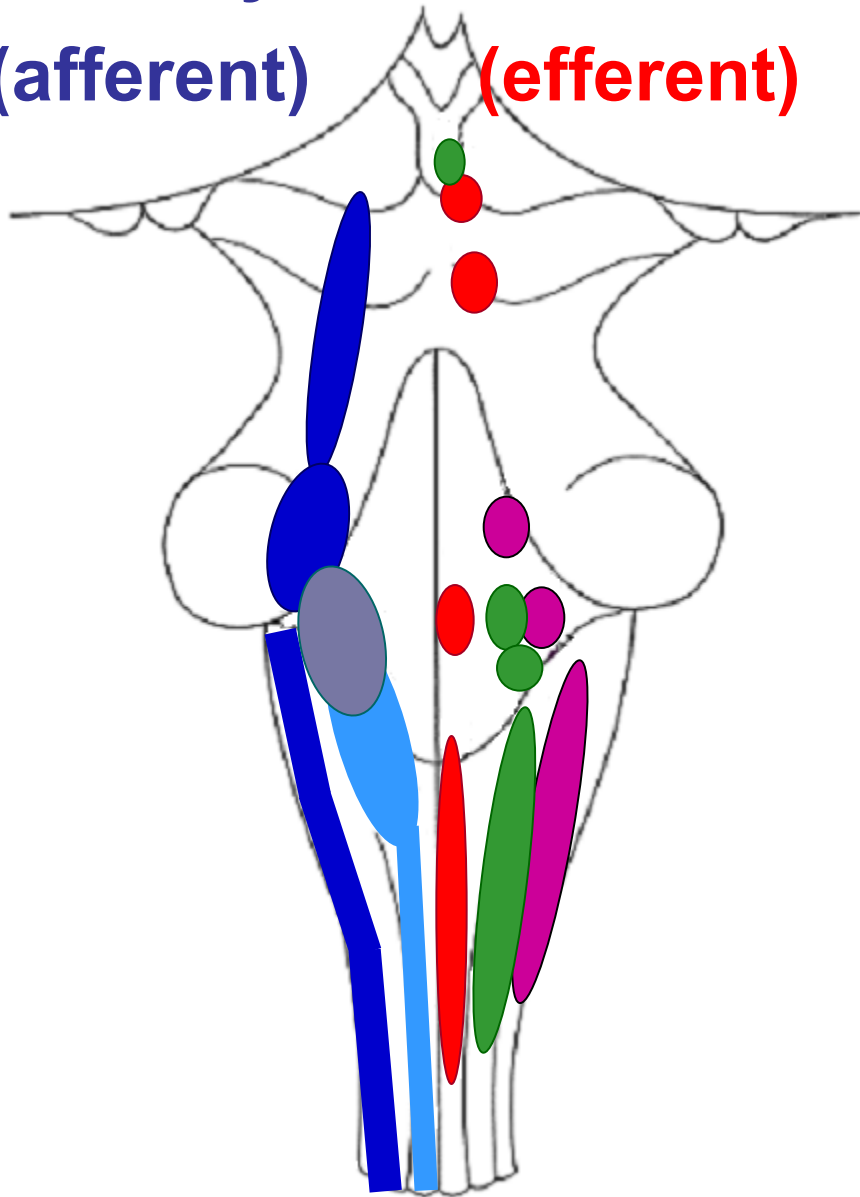

GSE CN III, IV, VI, XII

BE CN V, VII, IX, X, XI

Ncl. ambiguus

GVE CN III, VII, IX, X

GVA CN VII, IX, X

Ncl. solitarius

GSA CN V

SA CN VII, IX, X + VIII

Ncl. gustatorius

Medulla oblongata

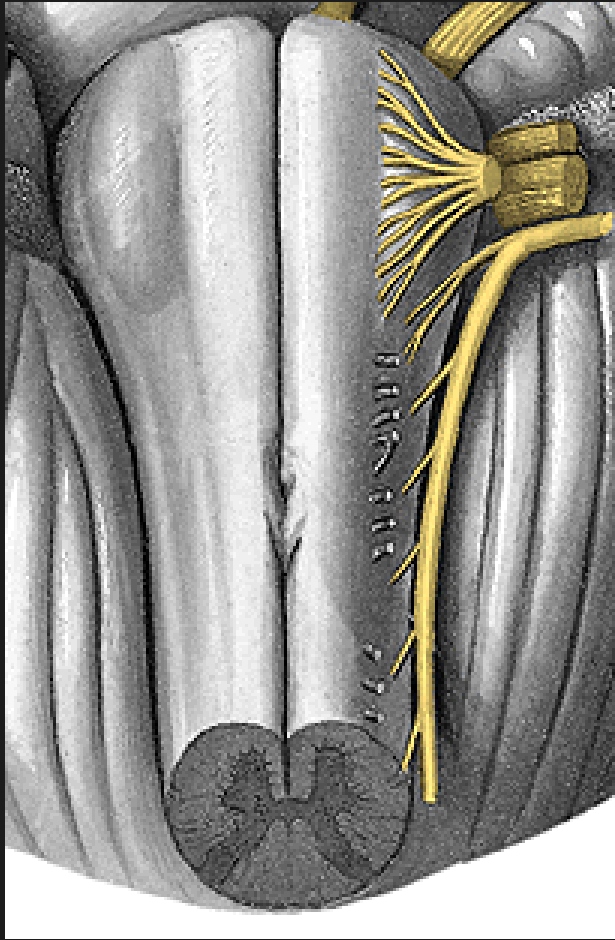

CN IX, X, XI, XII

Pars inferior fossae rhomboideae

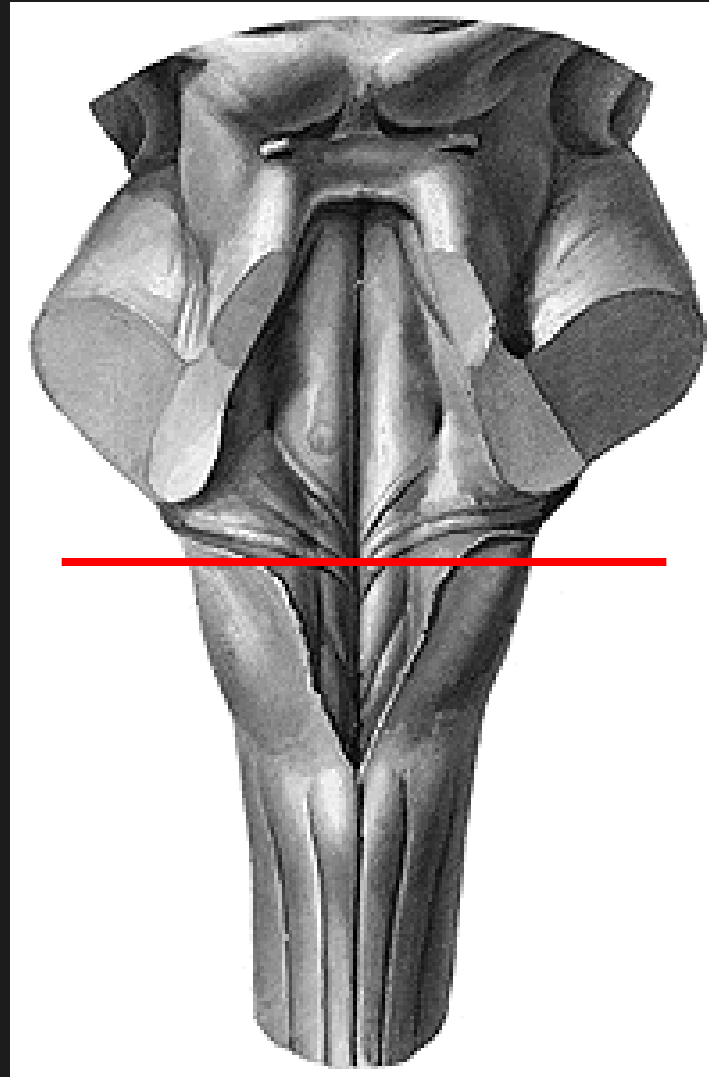

Medulla oblongata

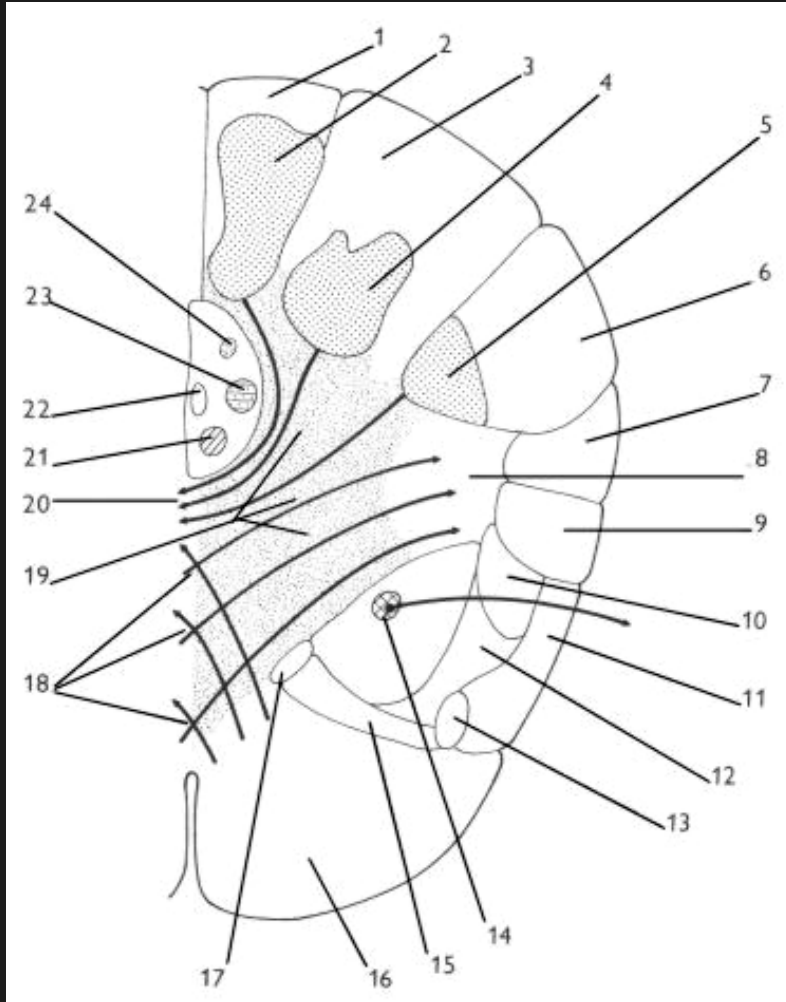

Caudal section

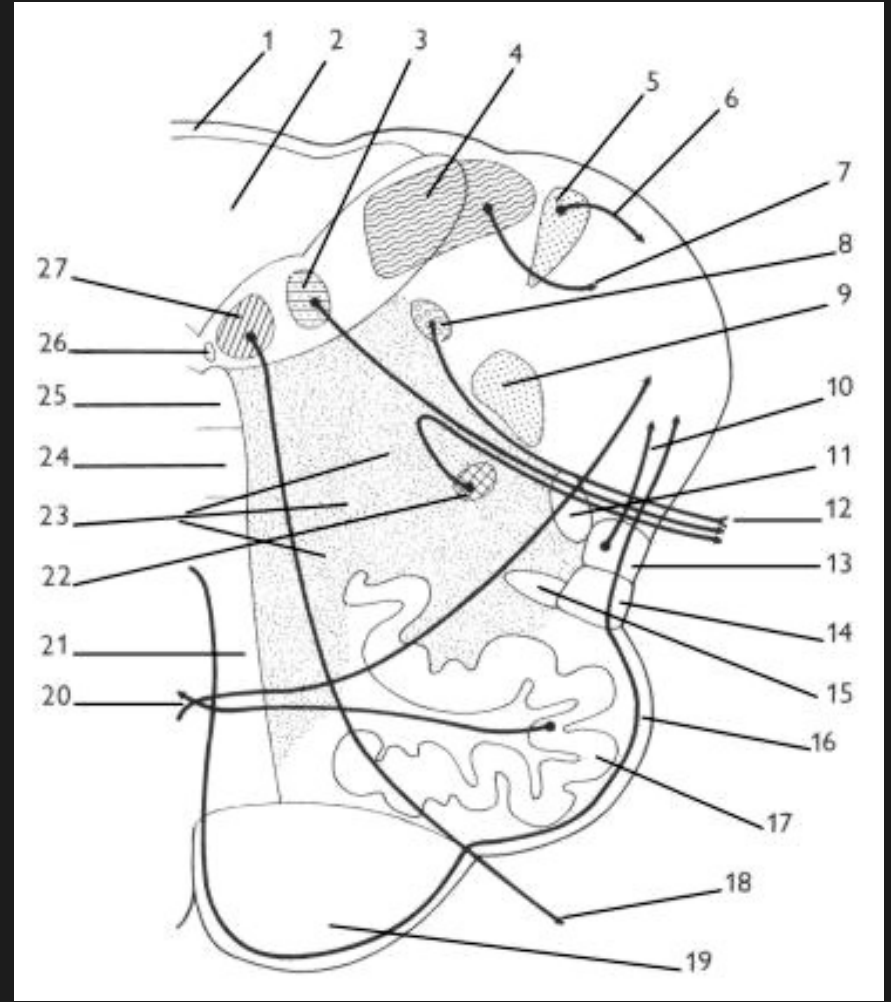

Rostral section

Caudal section

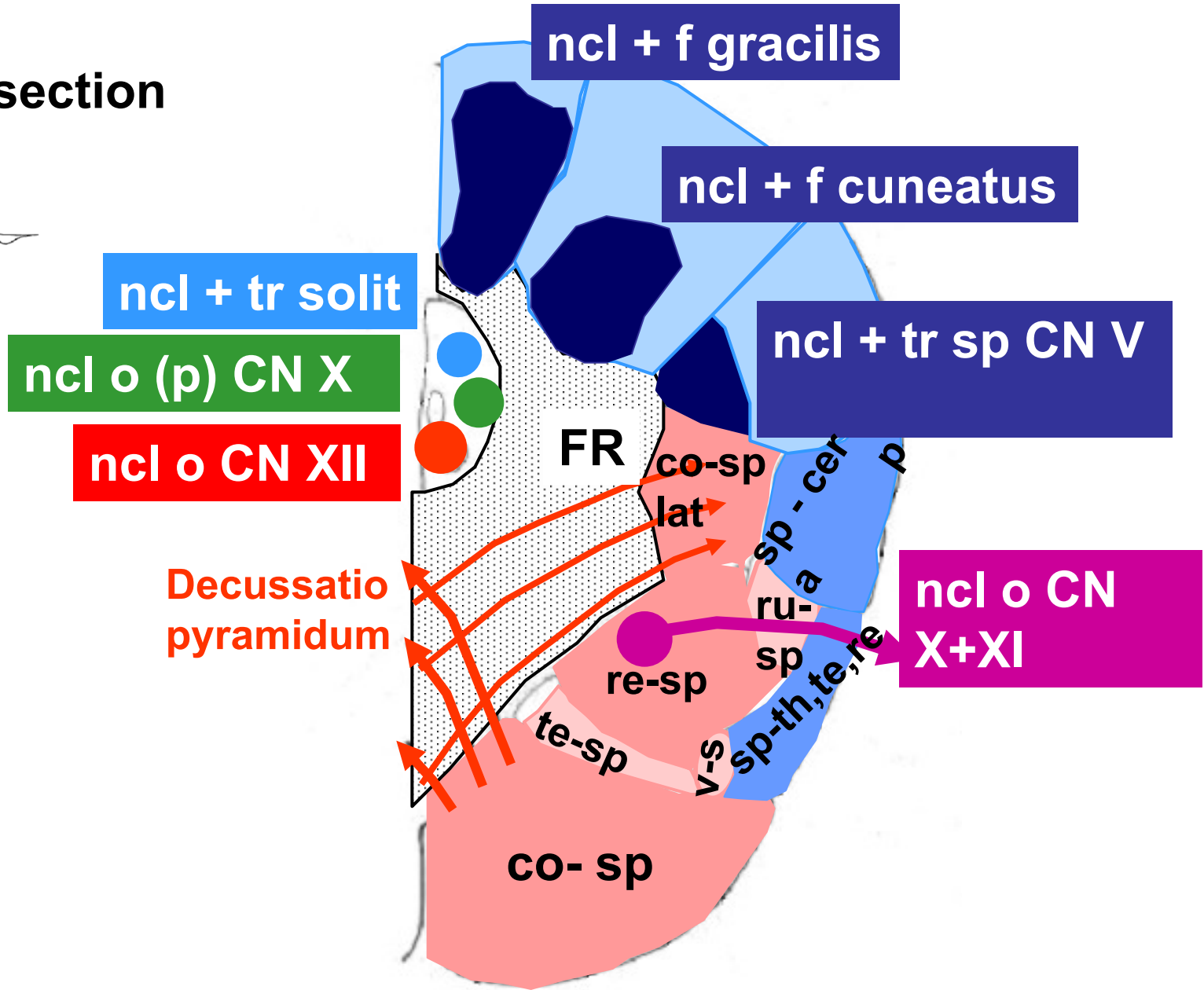
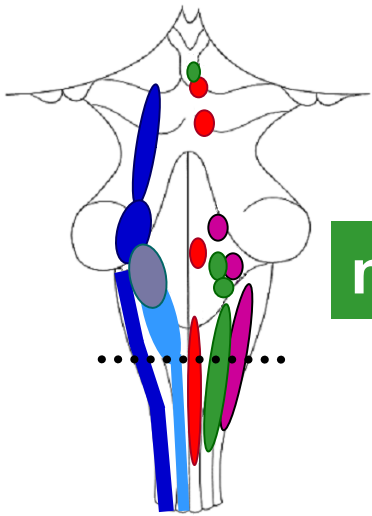

Rostral section

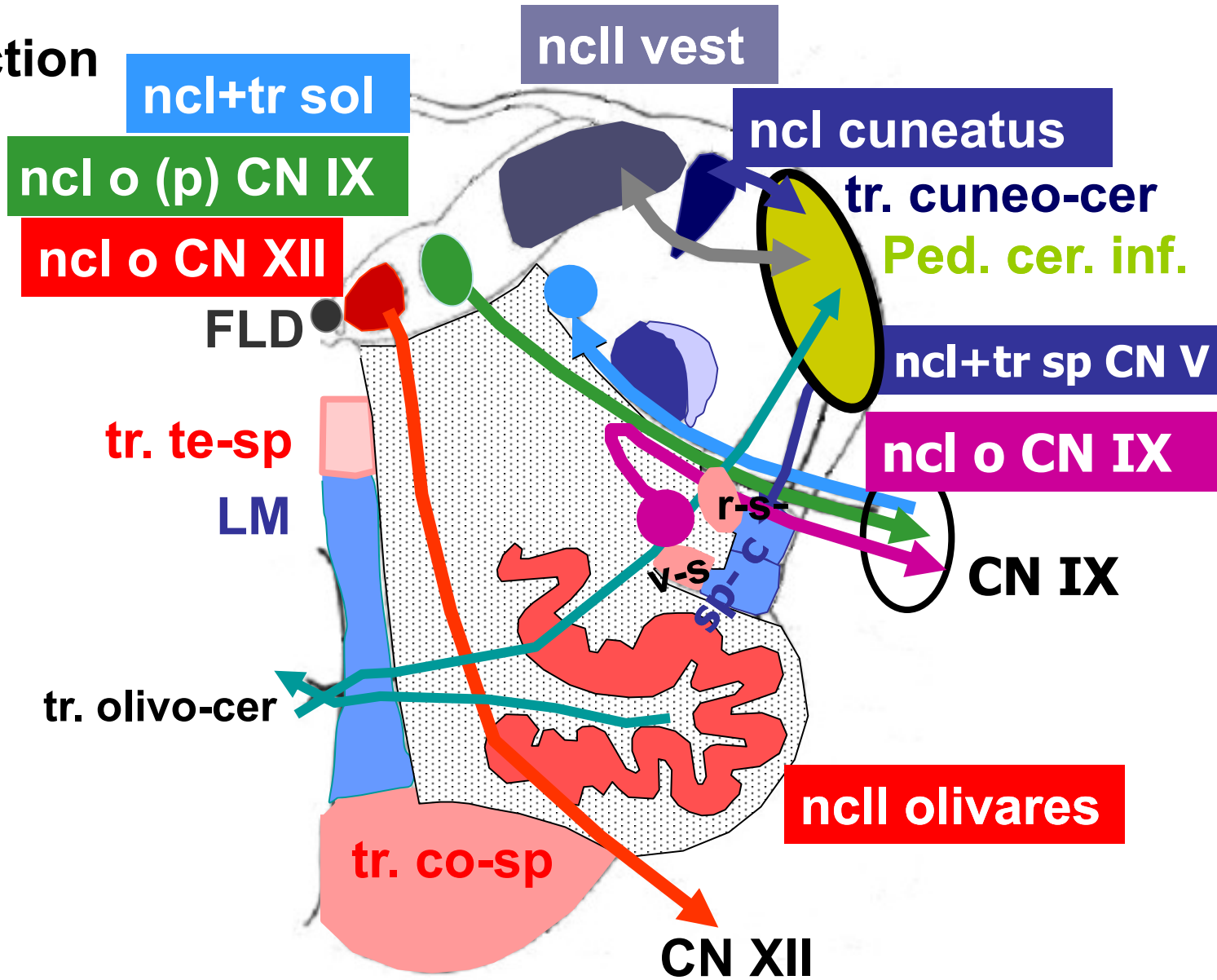
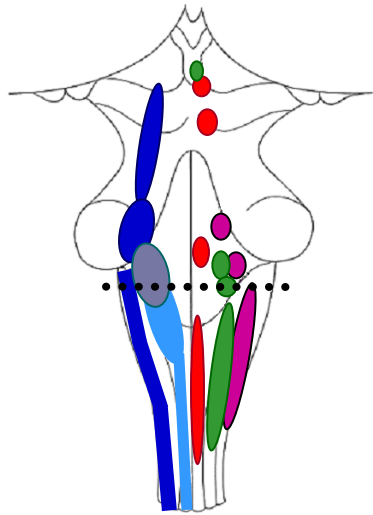

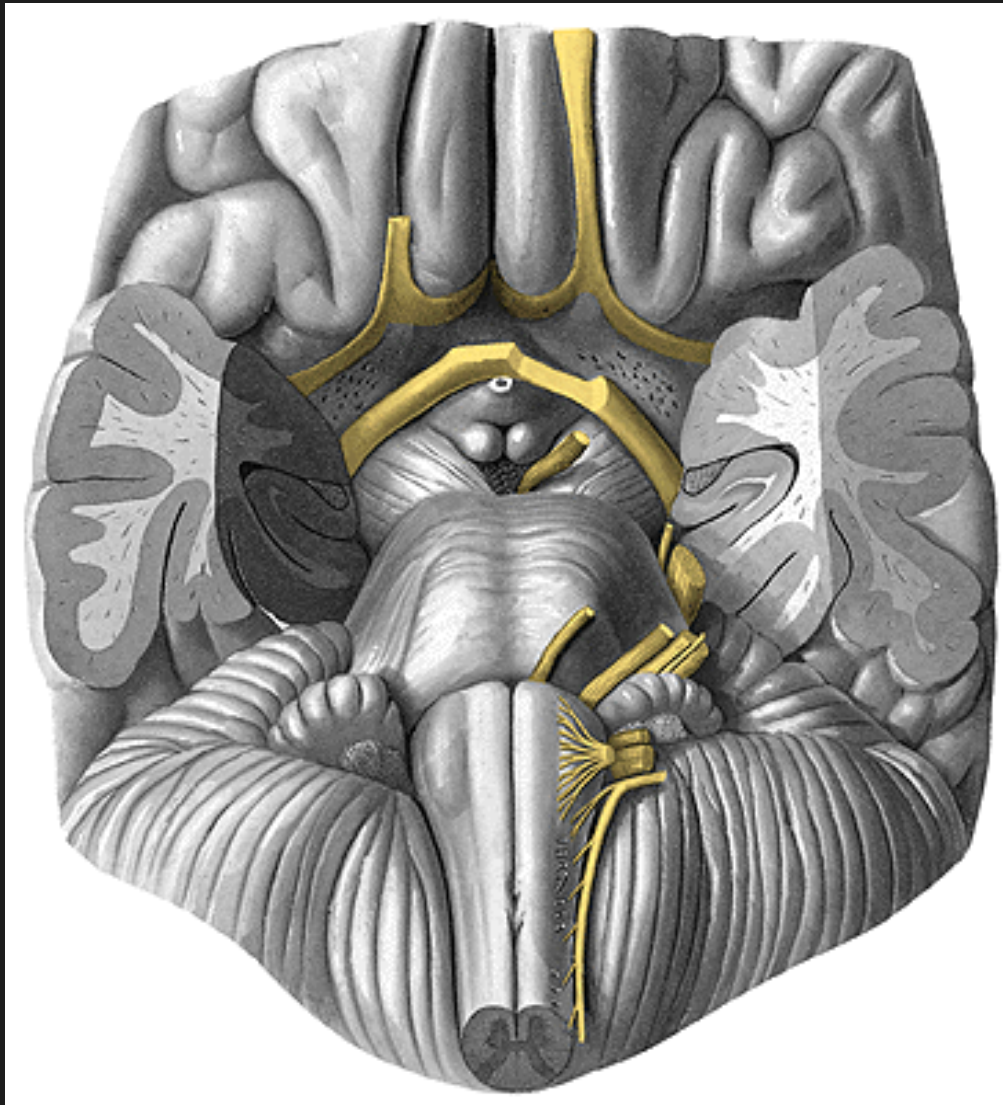

Pons Varoli

CN V, VI, VII, VIII

Pars media et superior fossae rhomboideae

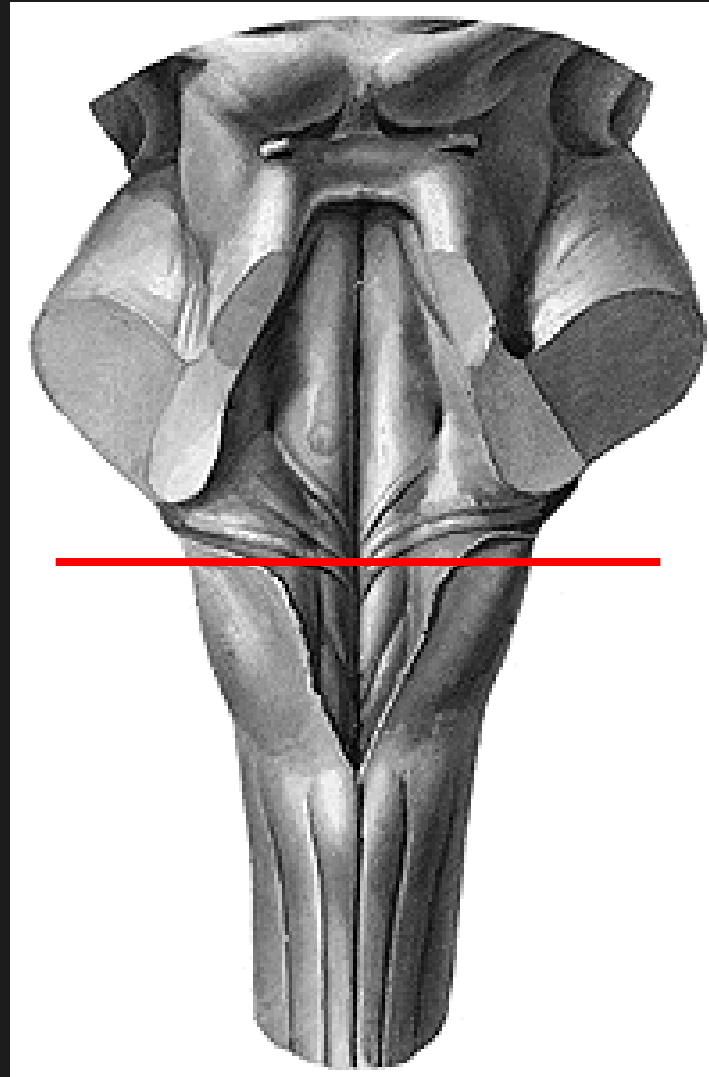

Pons Varoli

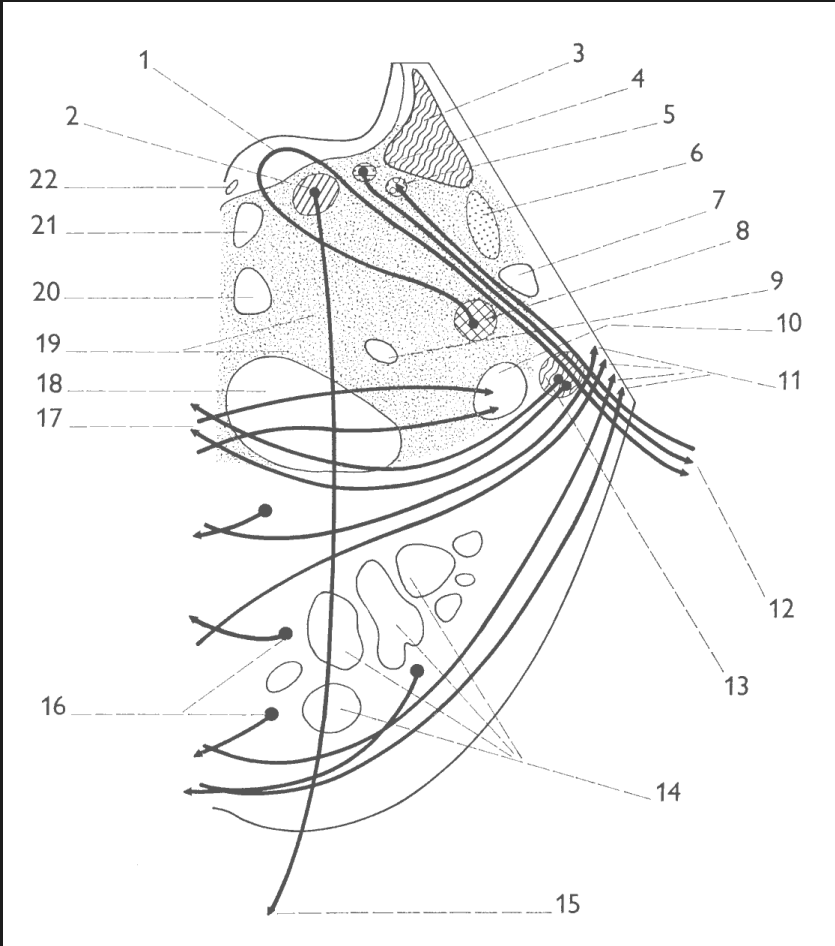

Caudal section

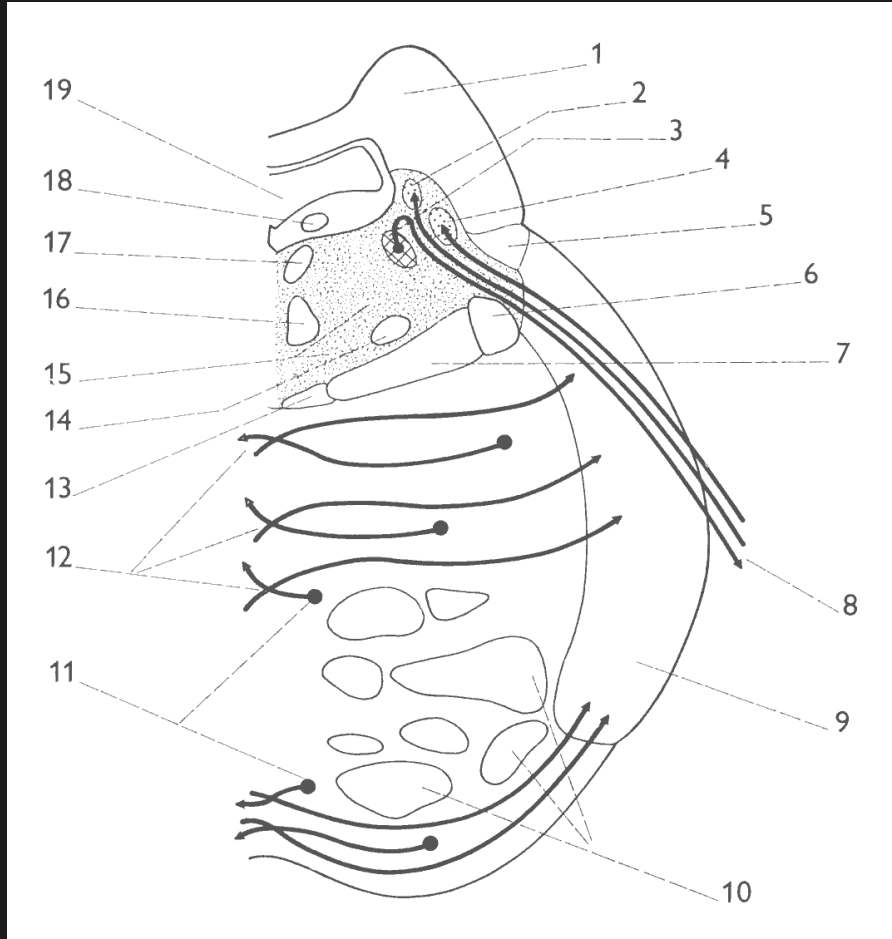

Rostral section

Caudal section

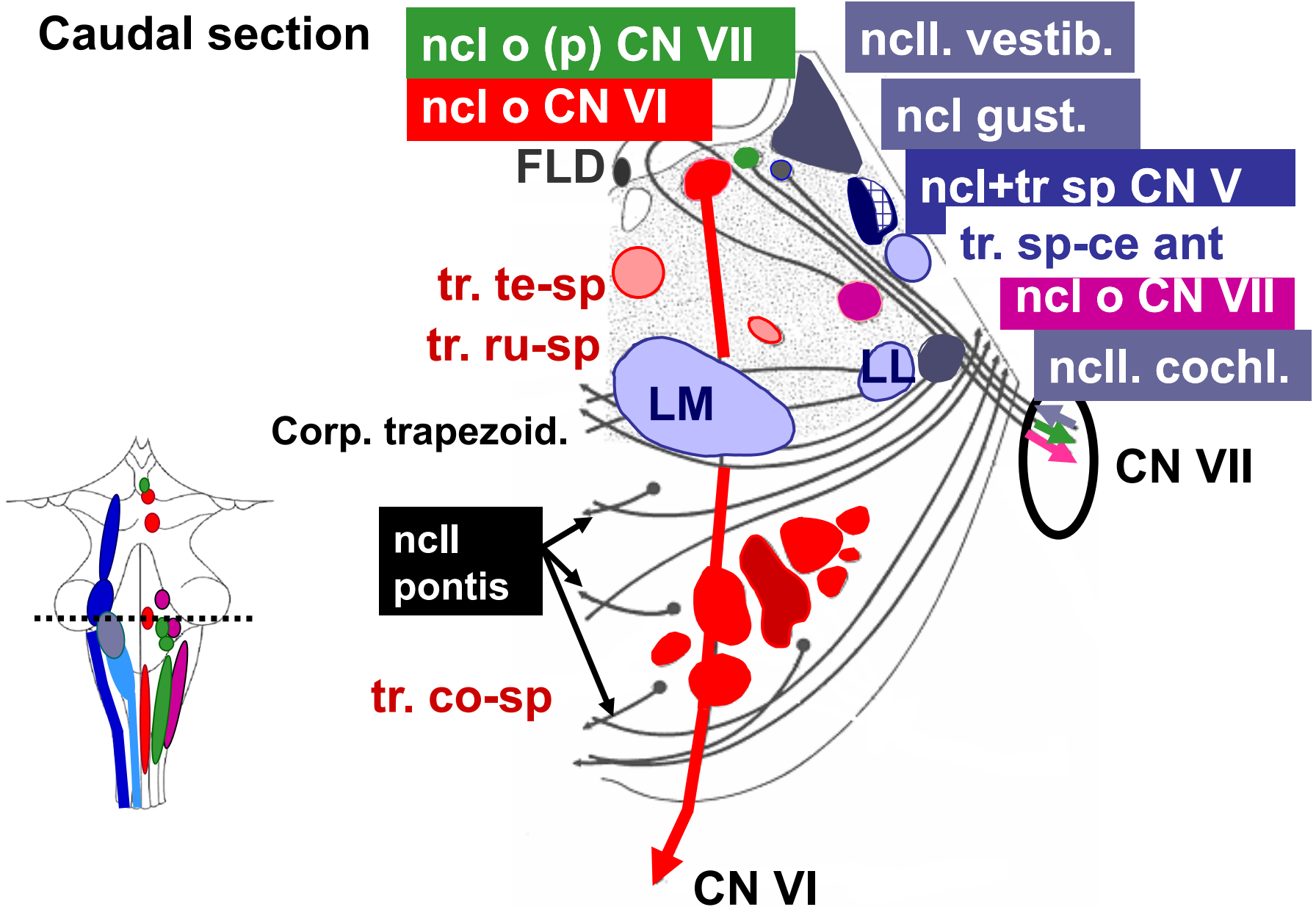

Rostral section

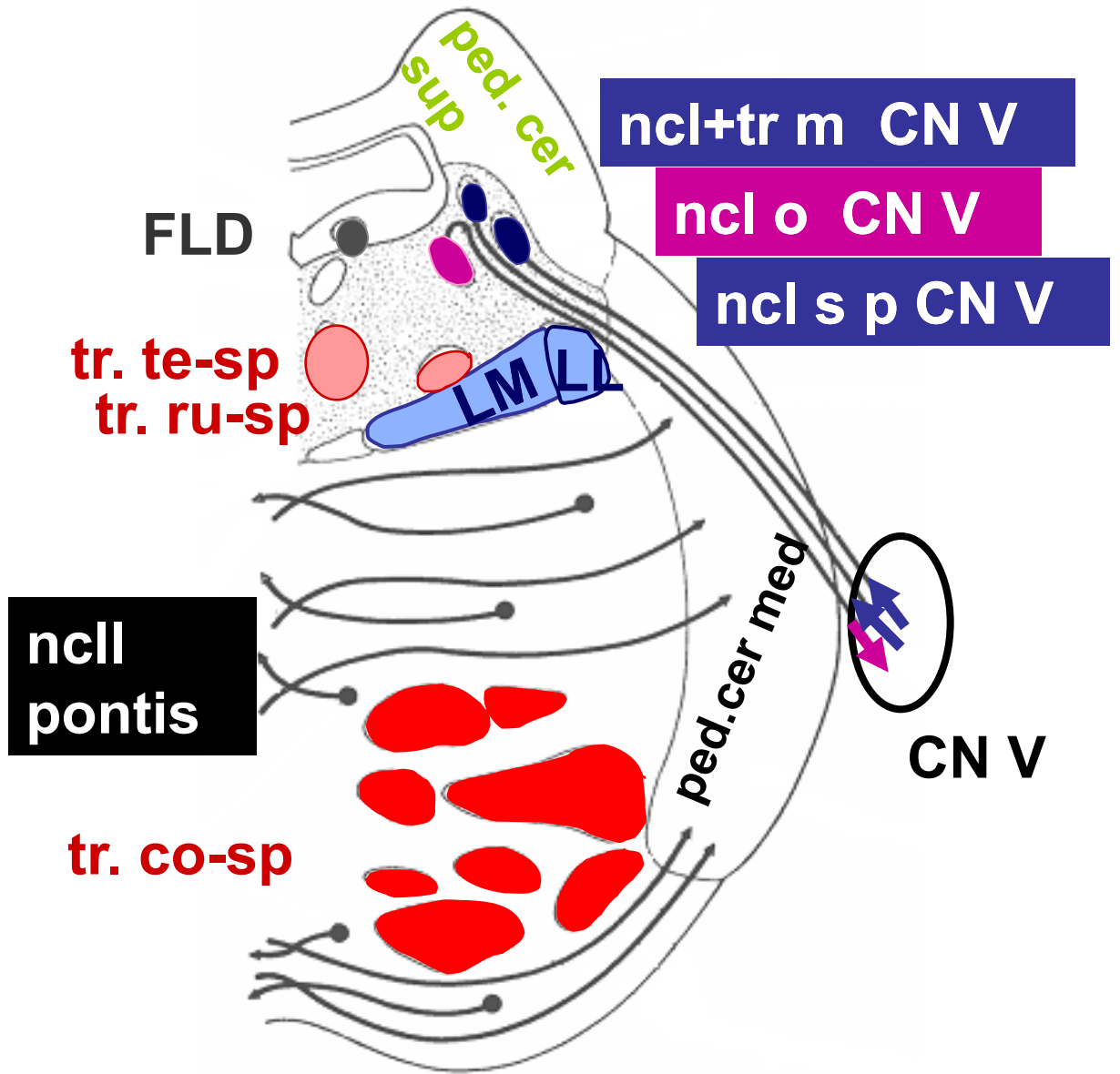
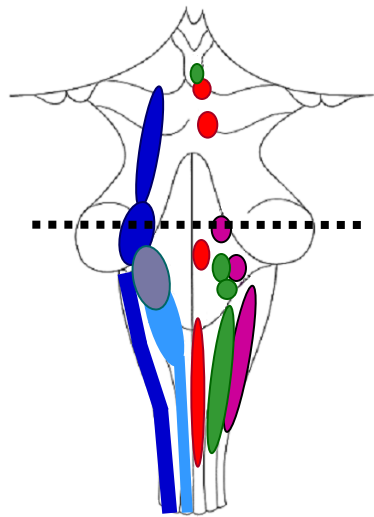

Mesencephalon

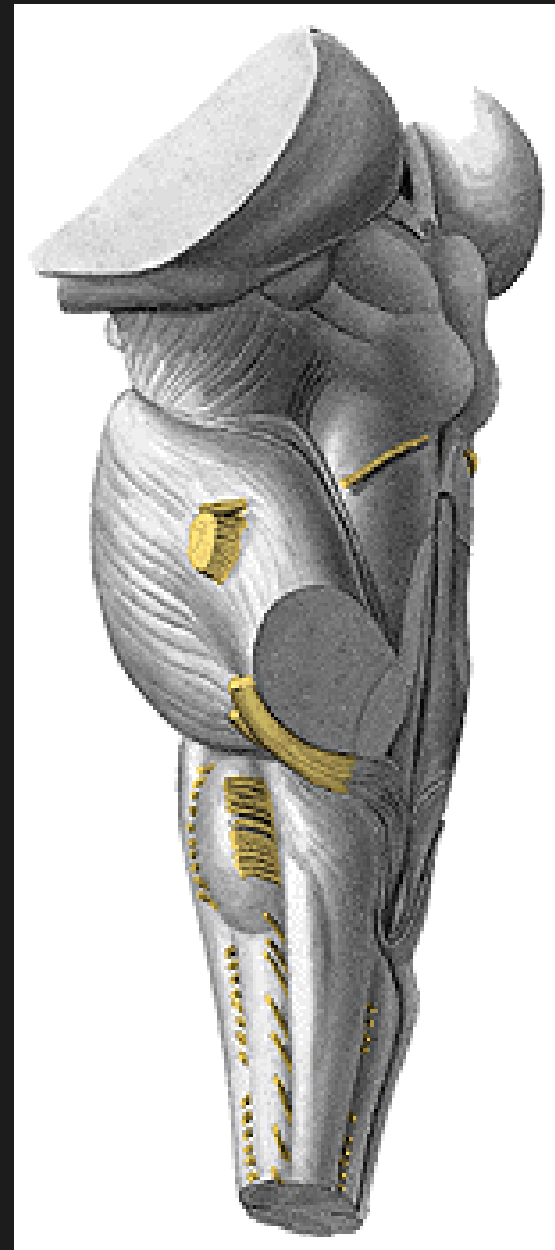
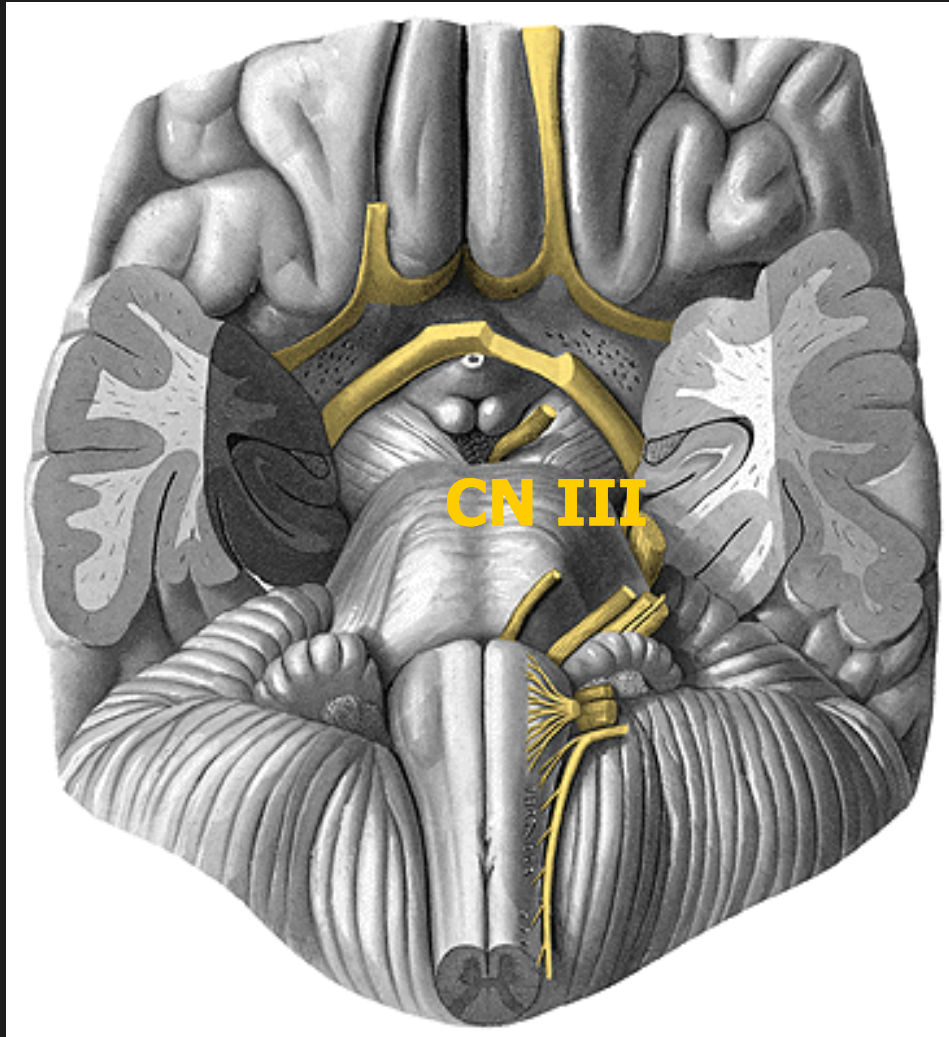

CN IV

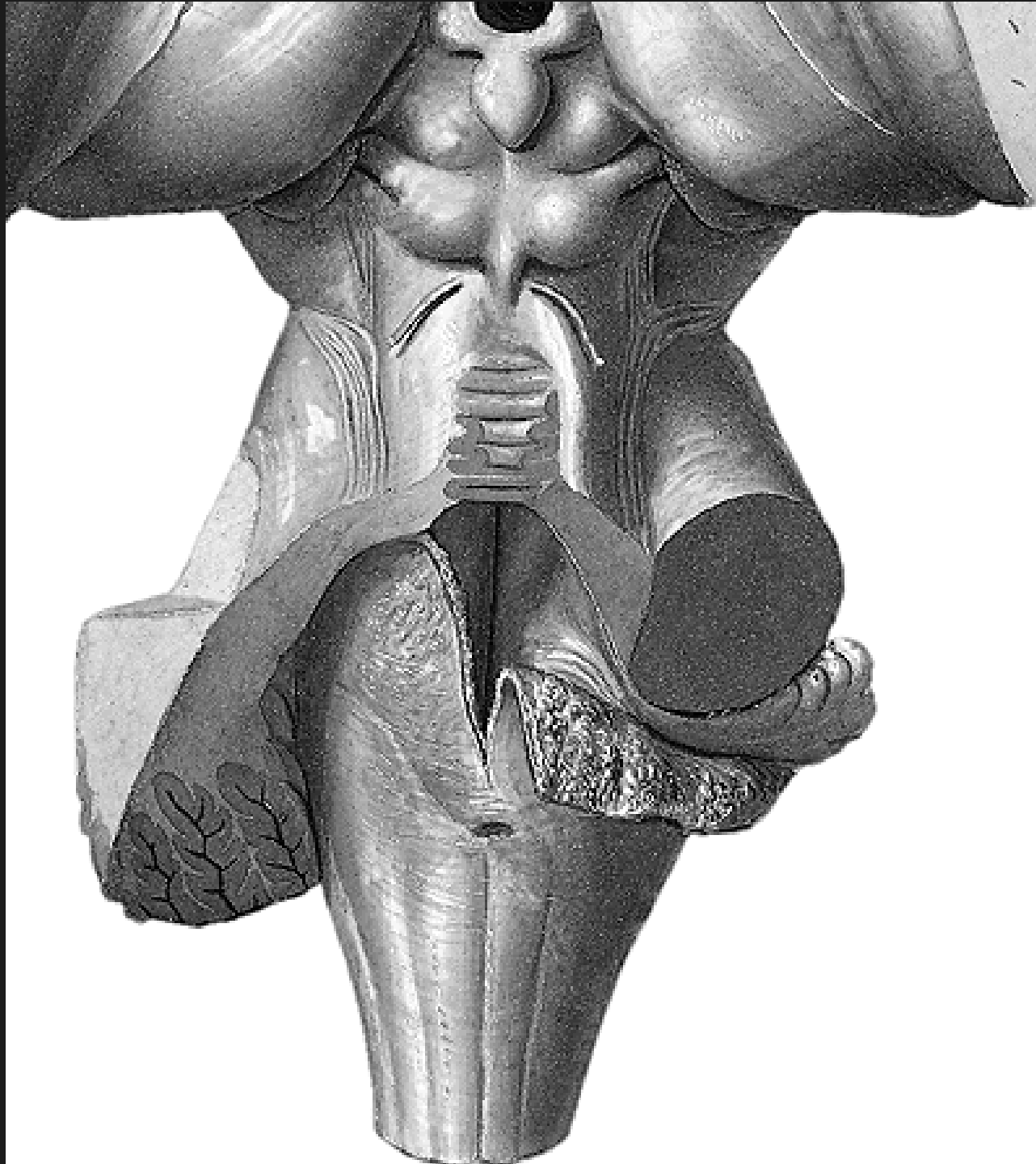

Mesencephalon

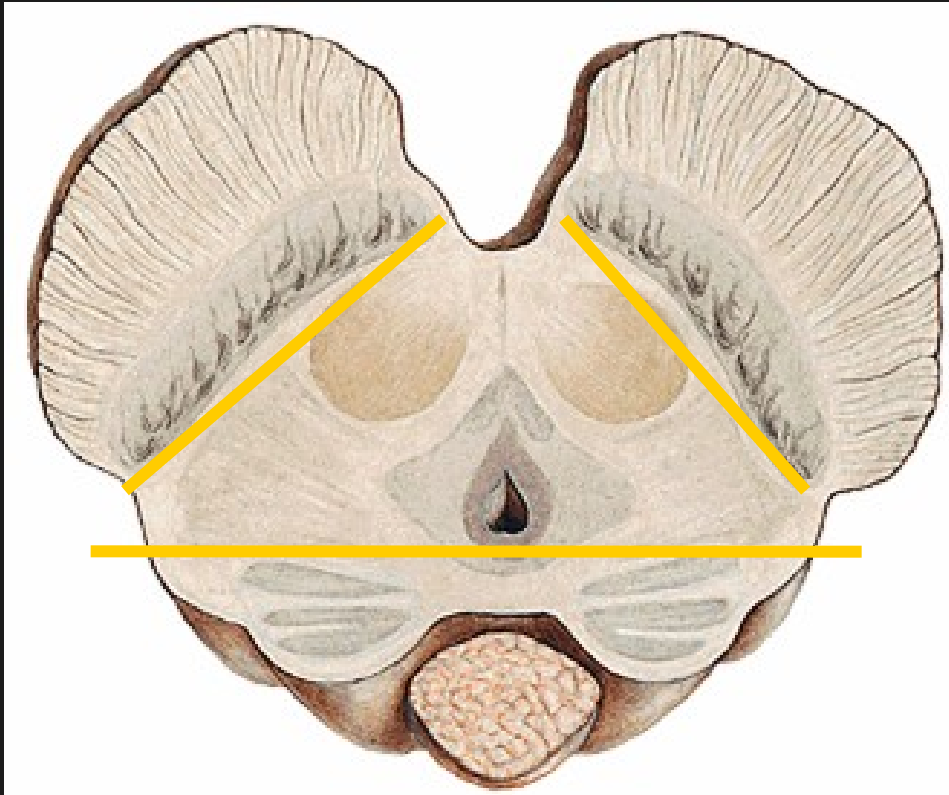

■ crura cerebri

■ tegmentum

■ tectum

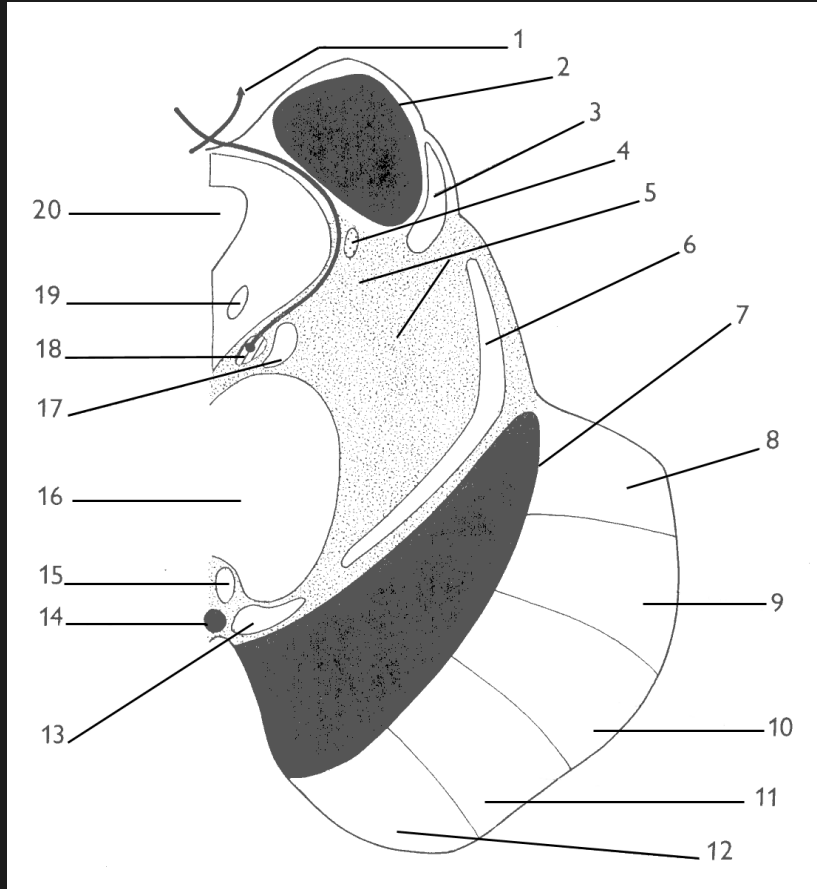

Caudal section

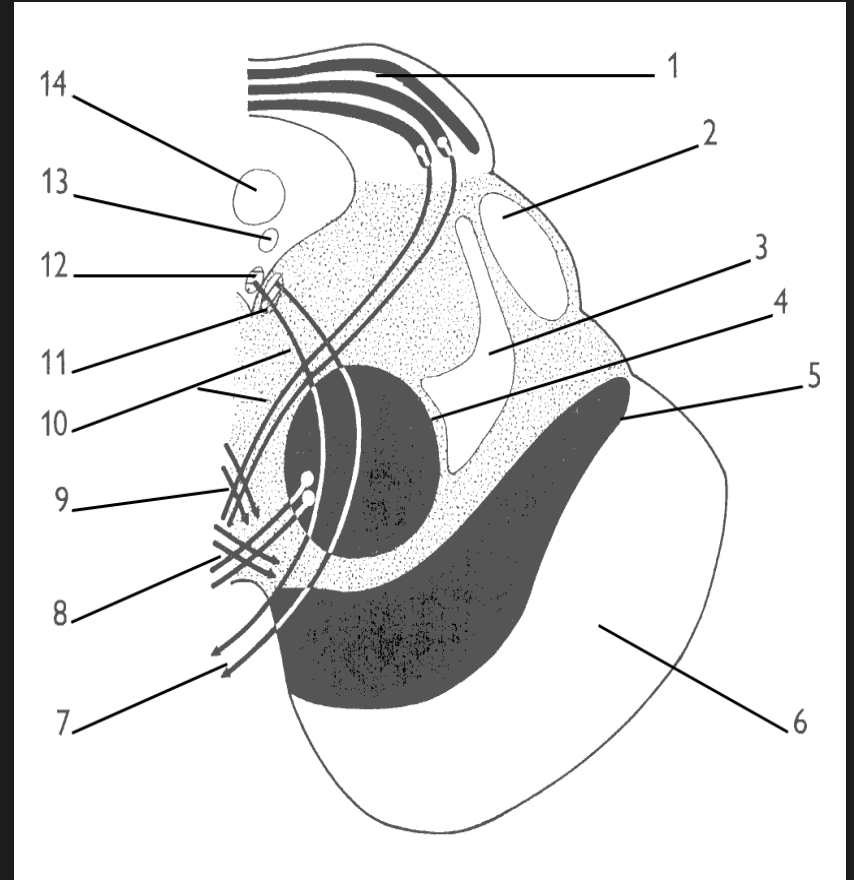

Rostral section

Caudal section

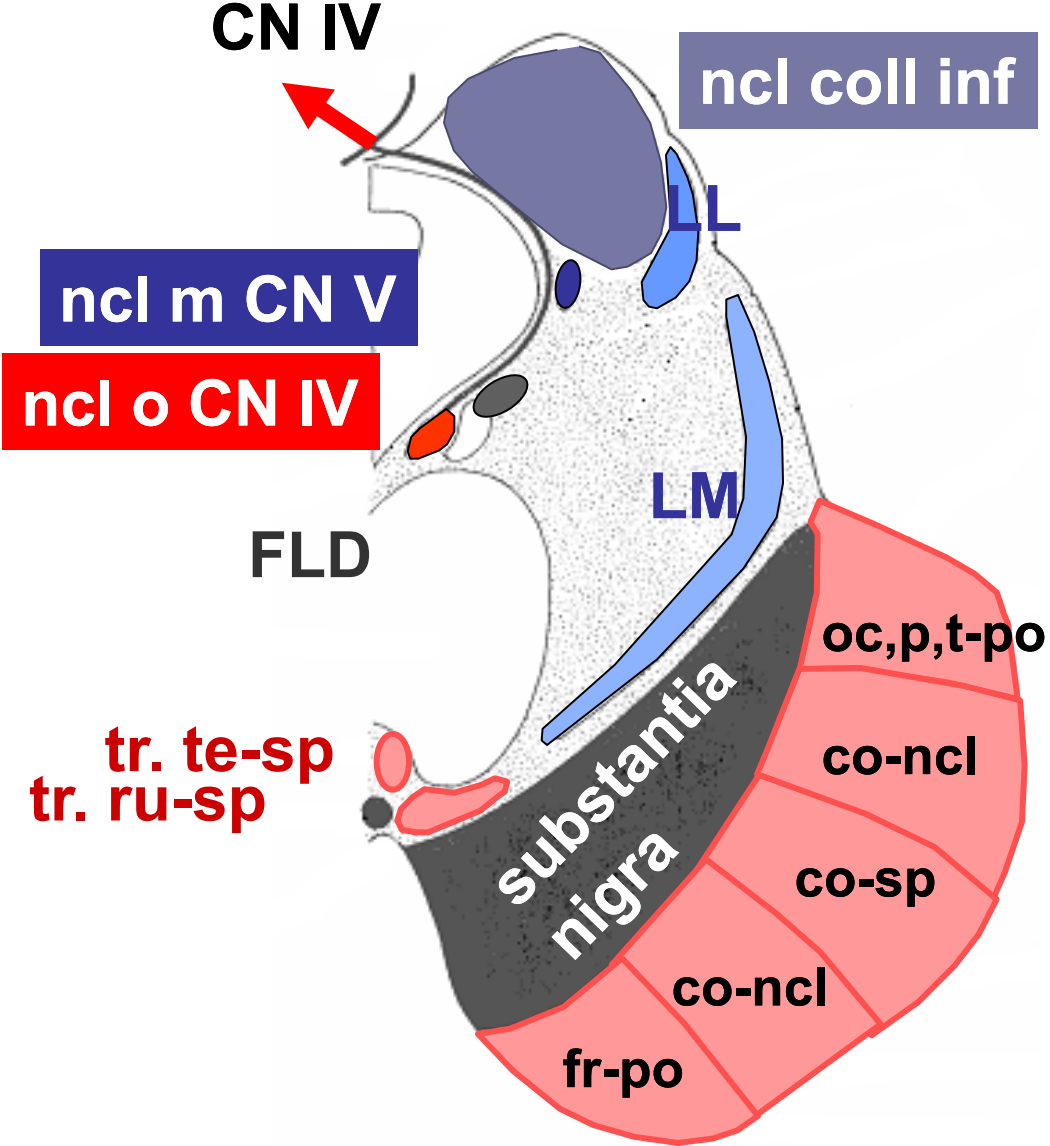
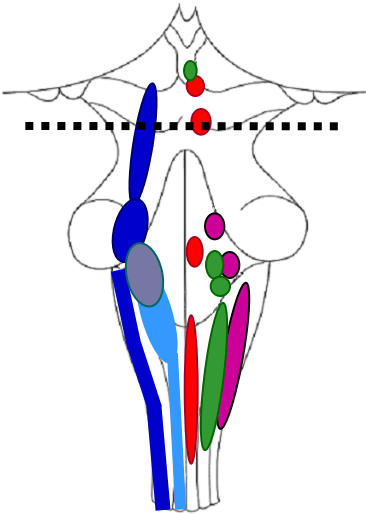

Rostral section

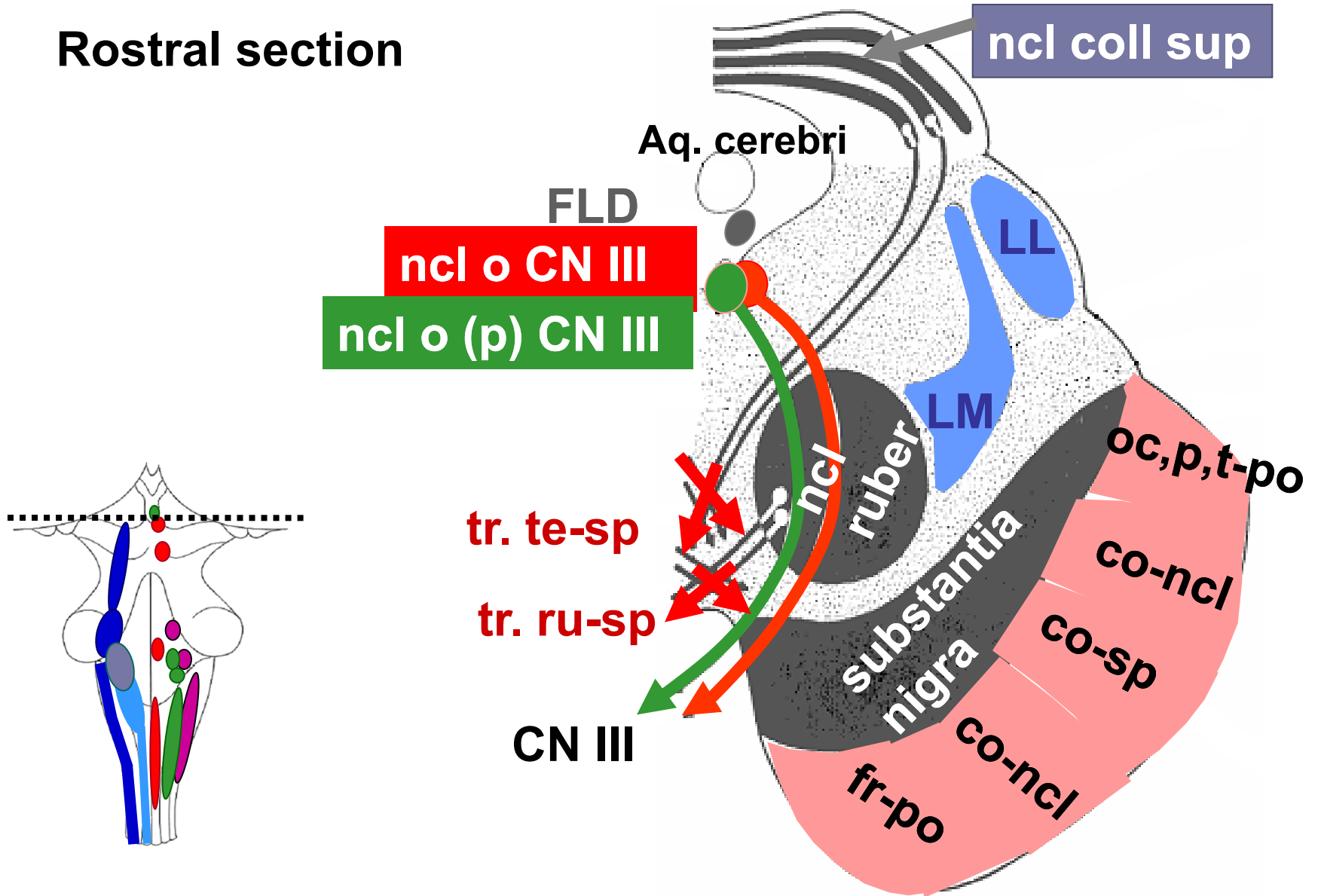

Reticular formation

- between afferent and motor systems
- spinal cord – diencephalon

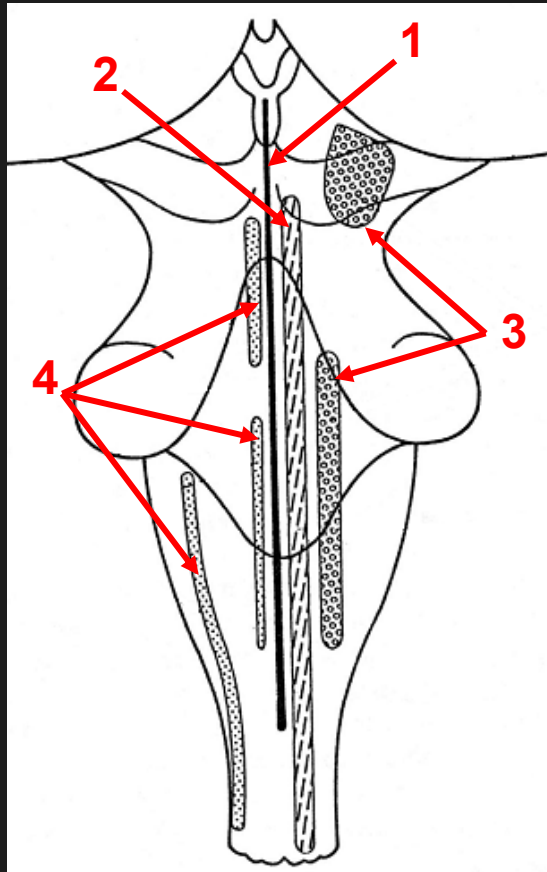

Nuclei of RF

- 1** median, single (raphe system)
- 2** medial, paired
- 3** lateral, paired
- 4** precerebellar, paired

Function

- Somatic motor control
- Pattern generation
- Vital centers (circulation, respiration)
- Blood pressure control
- Respiratory rhythm
- Bladder control
- Conveys somatic and visceral information to the cerebellum
- Sleeping and waking (Ascending Reticular Activating System)
- Pain modulation

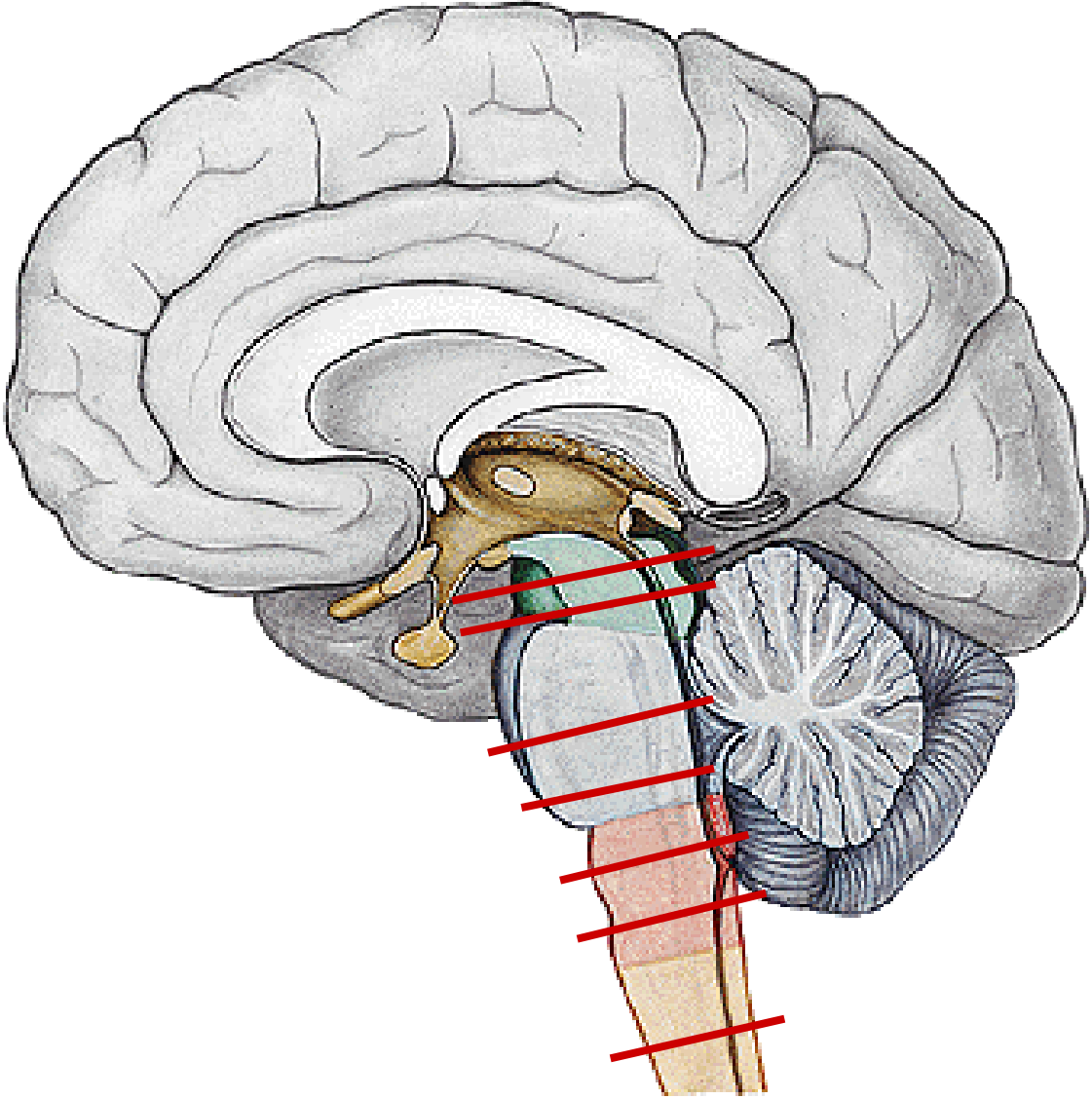

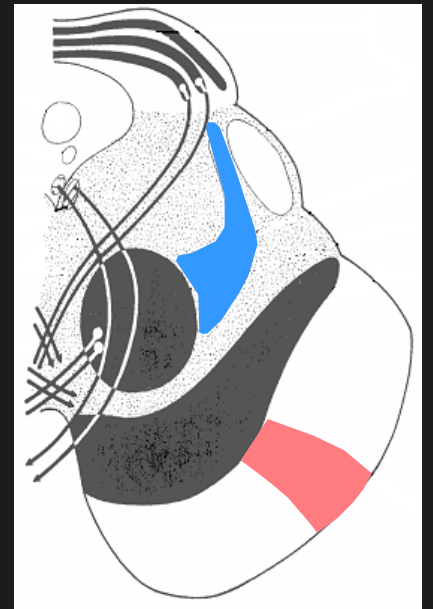
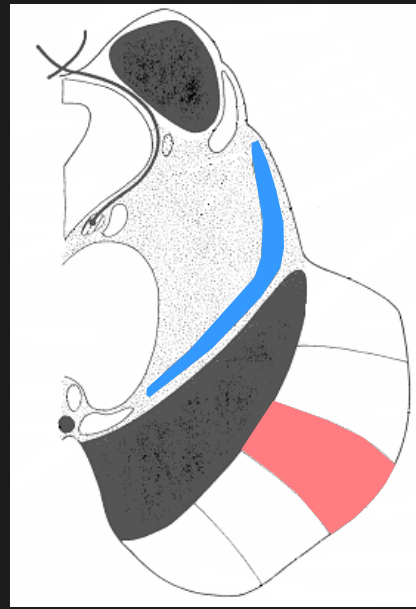
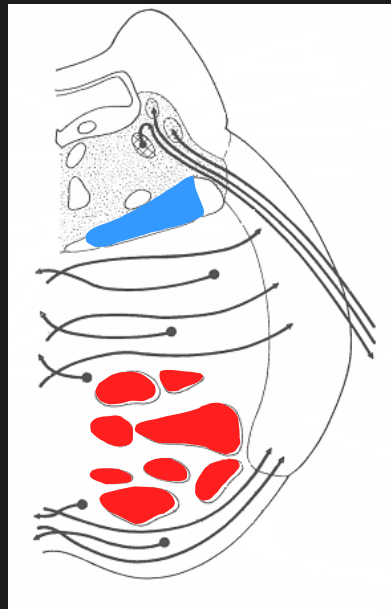
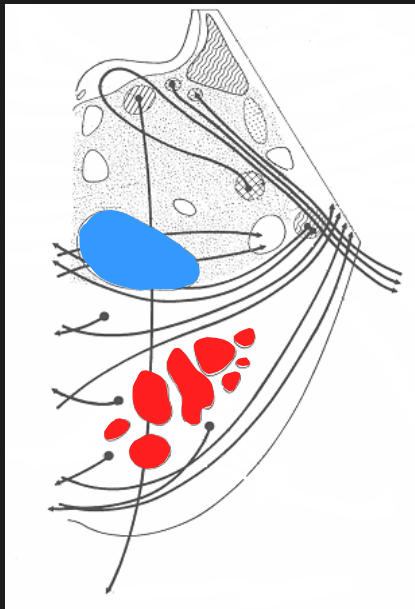
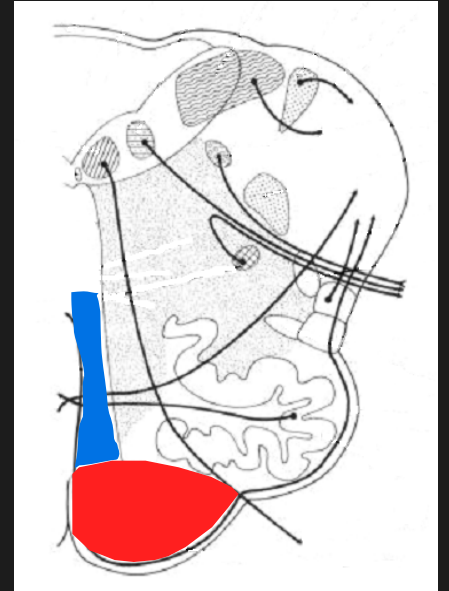
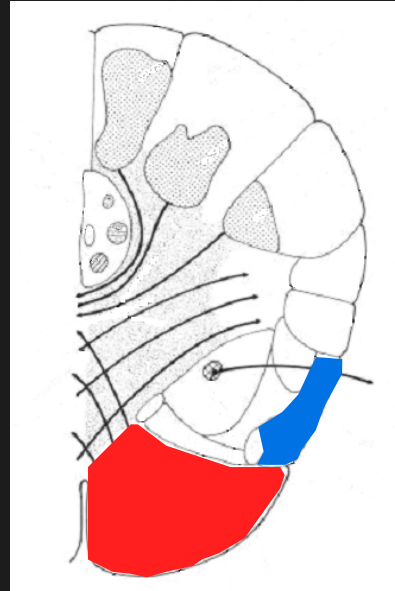
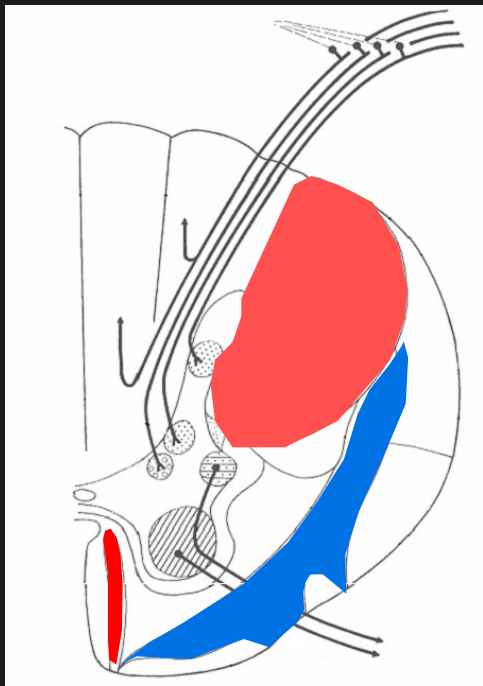

Illustrations were copied from:

**Atlas der Anatomie des Menschen/
Sobotta. Putz,R., und Pabst,R. 20.
Auflage. München: Urban &
Schwarzenberg, 1993**

**Netter: Interactive Atlas of Human
Anatomy. Windows Version 2.0**