



Male reproductive system

Gonads – testes

Excretory ducts

- epididymis
- ductus deferens
- ductus ejaculatorius
- male urethra

Accessory glands

- prostate
- vesiculae seminales (gll. vesiculosae)
- gll. bulbourethrales

External organs

- penis

Testis H&E

epididymis

lobuli testis

**mediastinum
with rete testis**

tunica albuginea

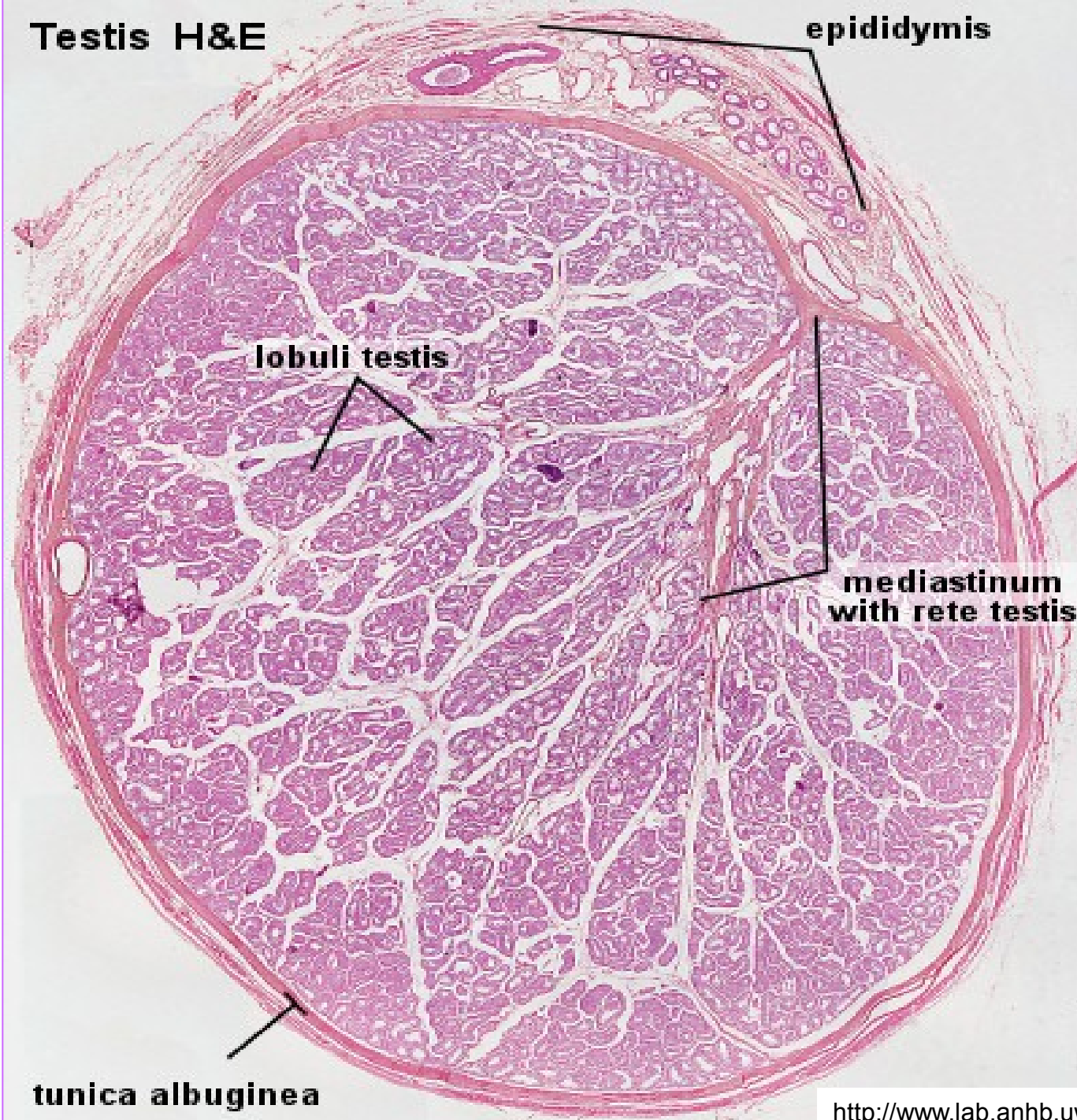

Testis (HE)

Tunica albuginea



Tubuli seminiferi contorti - spermatogenesis

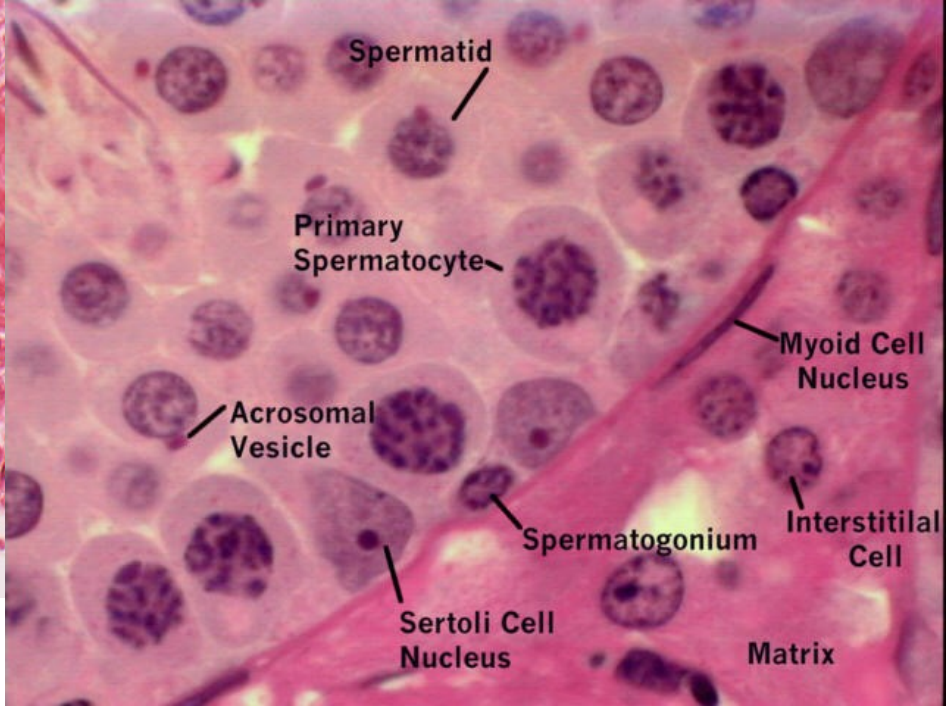
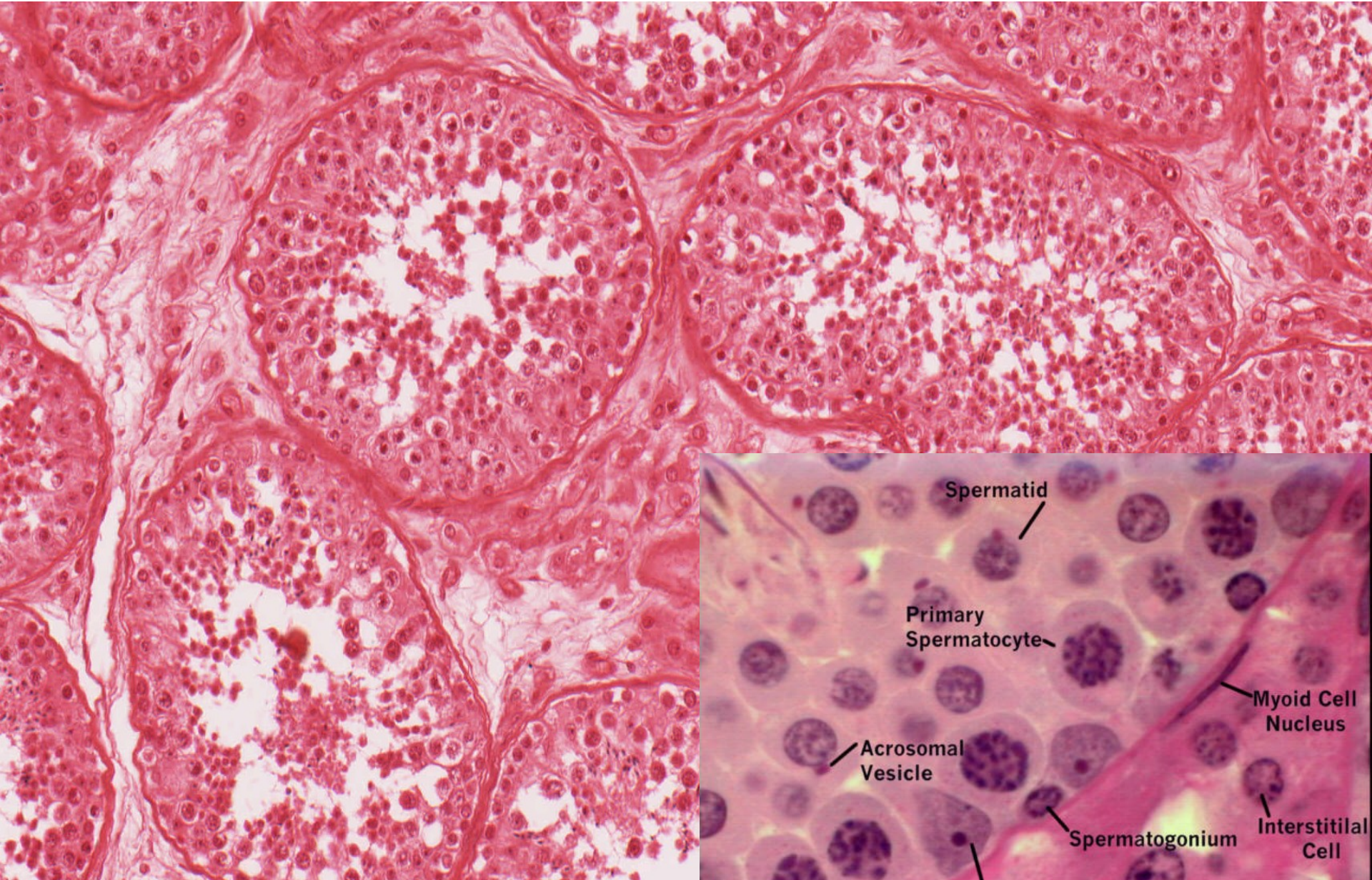

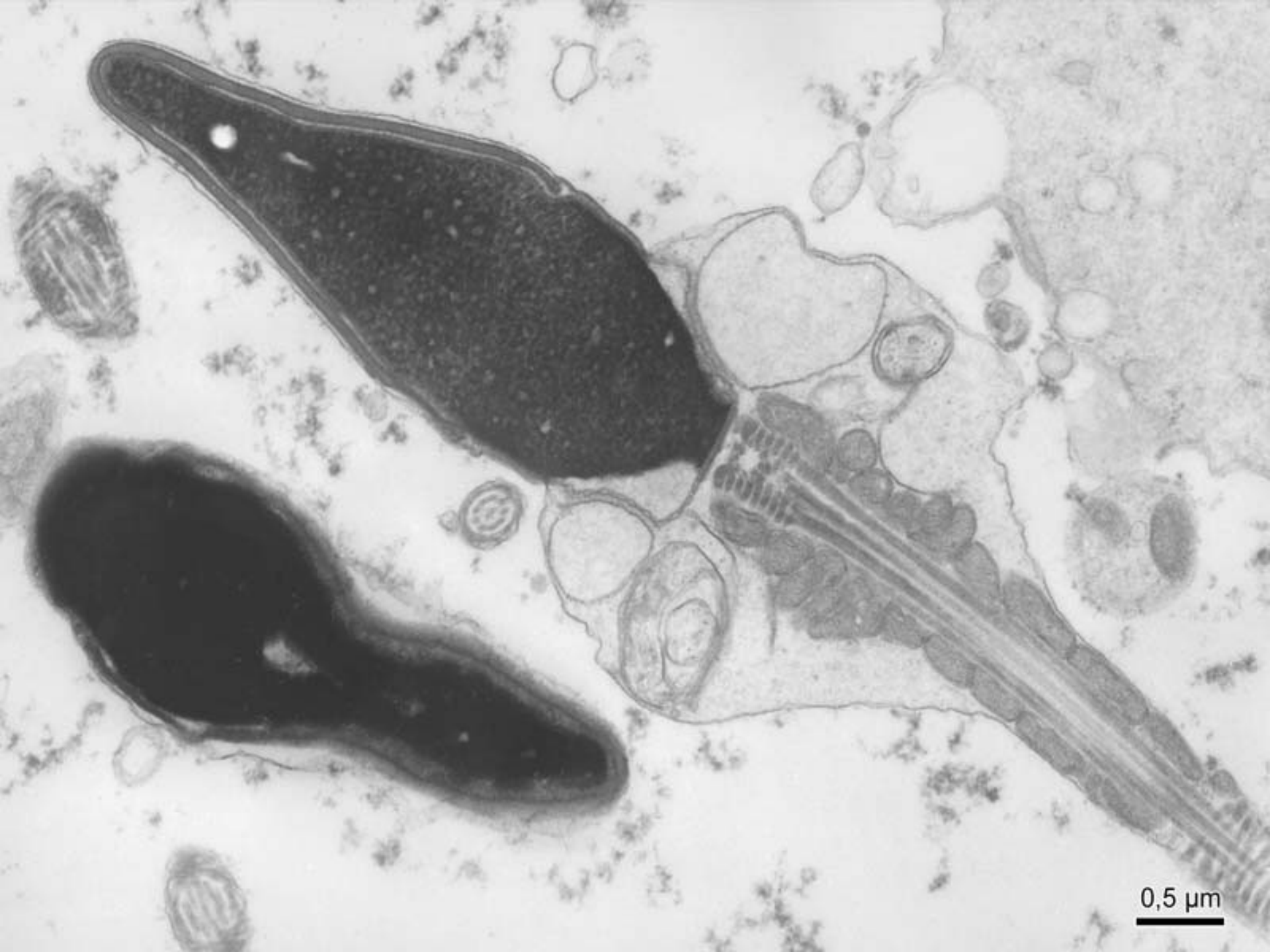

0,5 μm

Rete testis

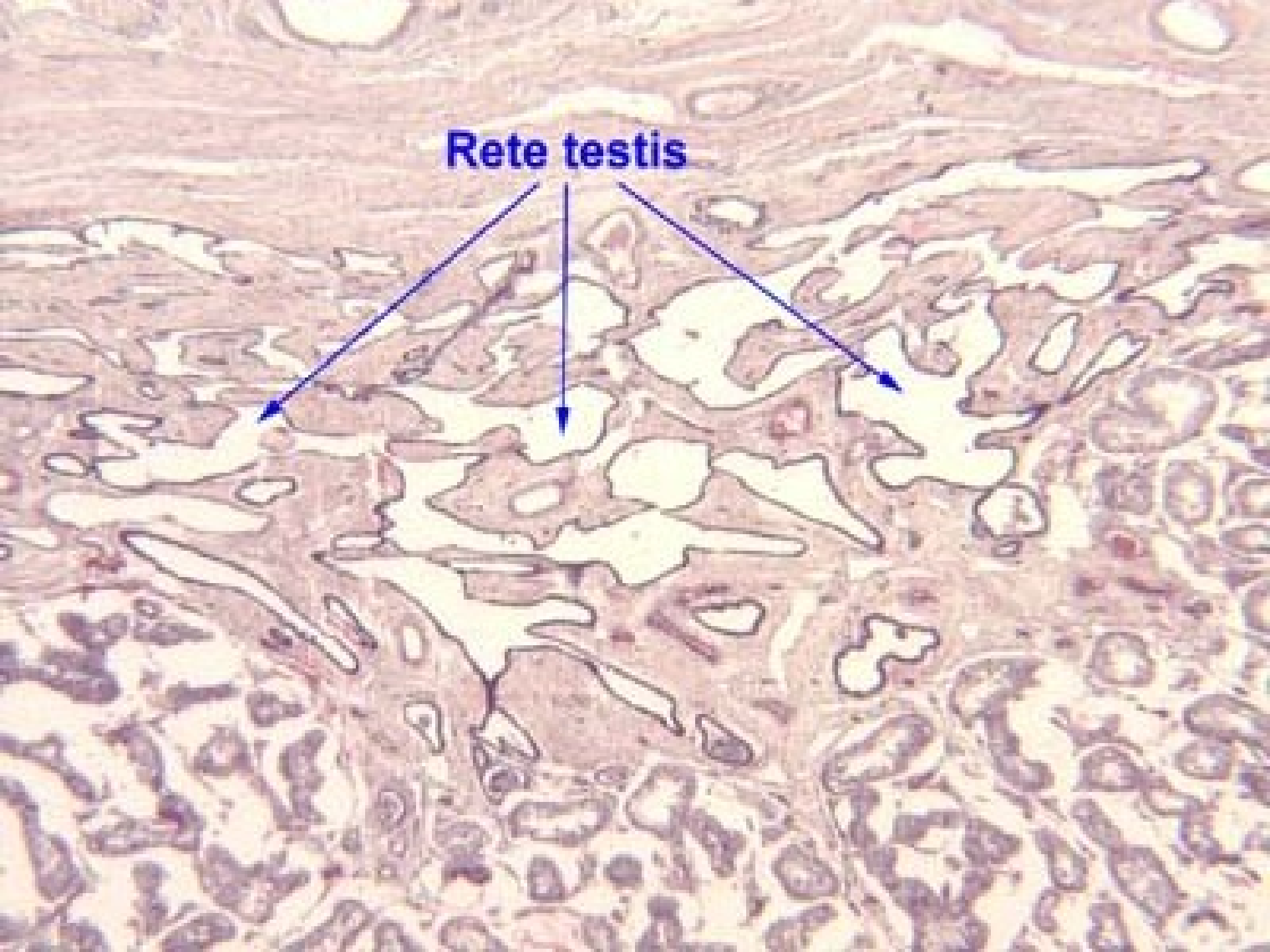

Epididymis (HES)



Ductuli efferentes

Ductus epididymidis

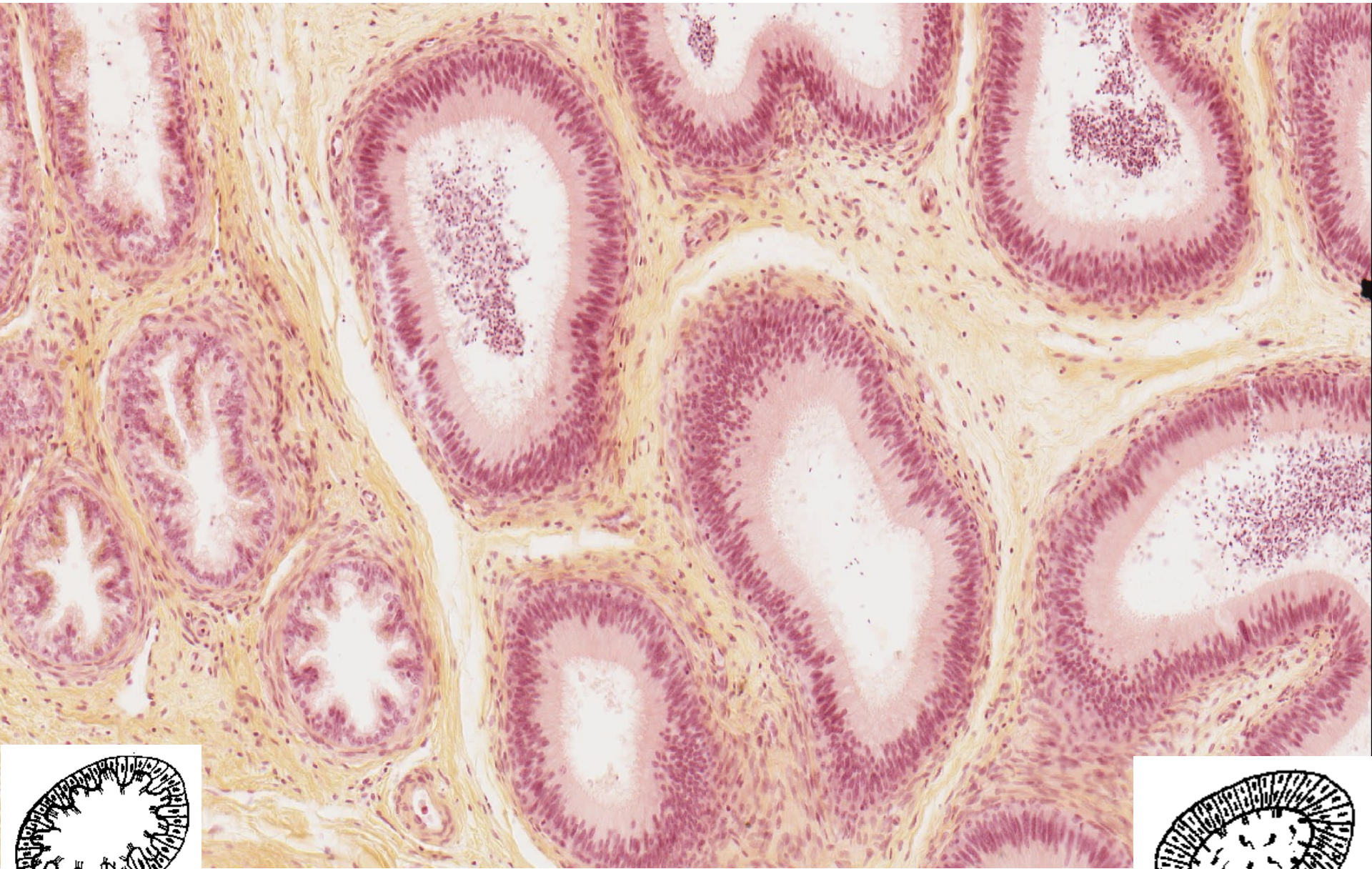

Epididymis (HE) – ductus epididymidis



20 μ m

Funiculus spermaticus (HE)

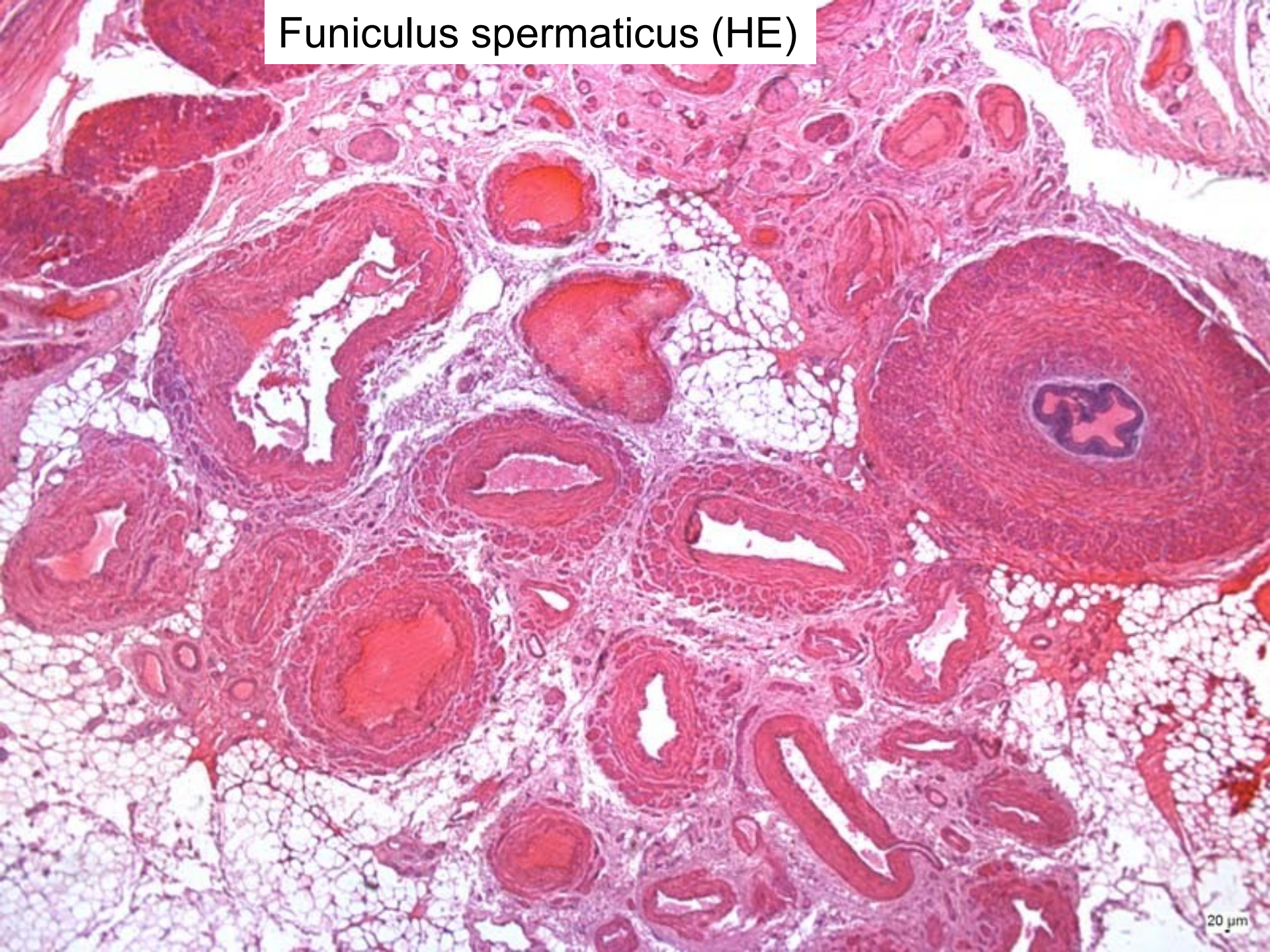

Funiculus spermaticus (HE) – ductus deferens

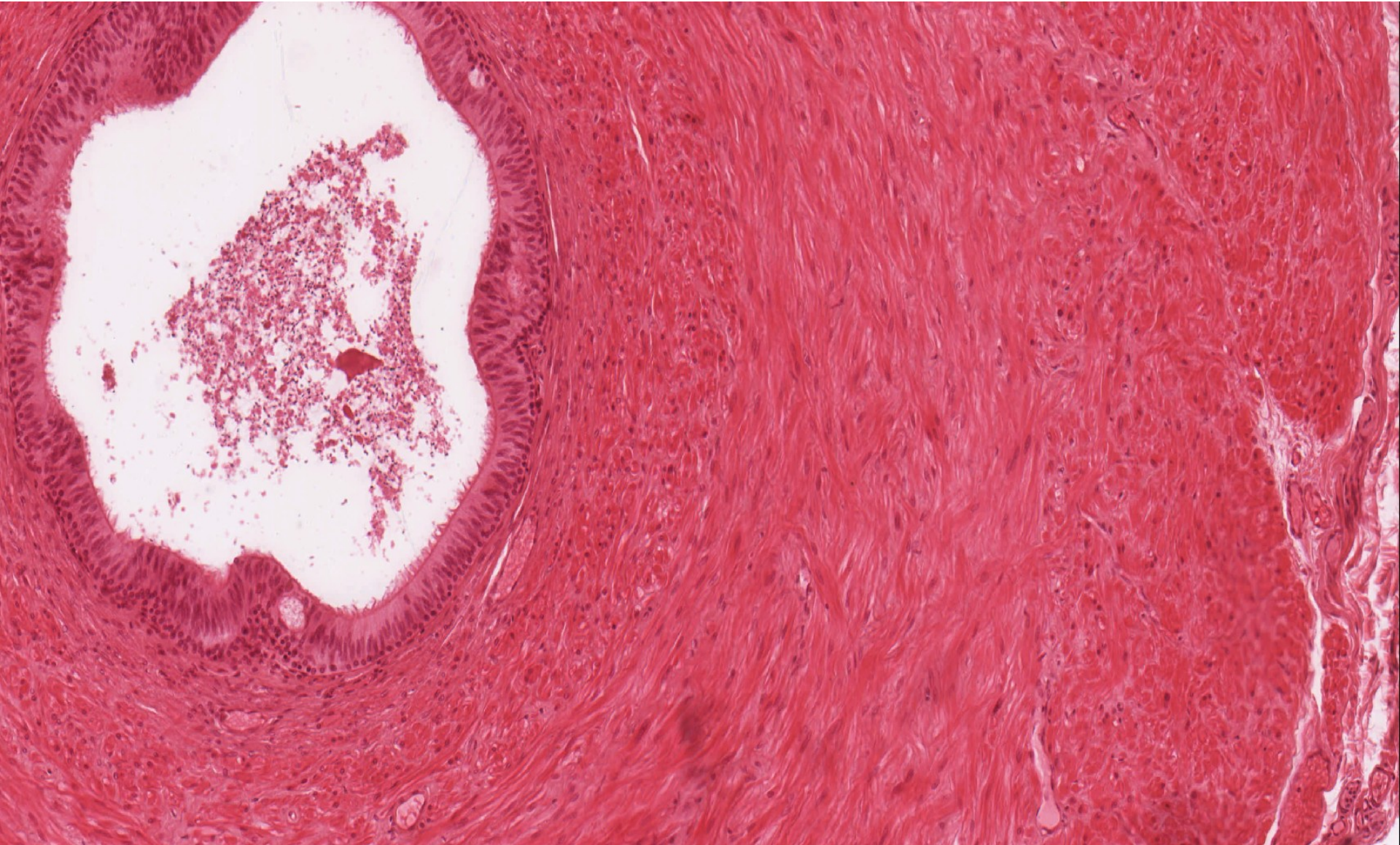

Glandula vesiculosa (HE)

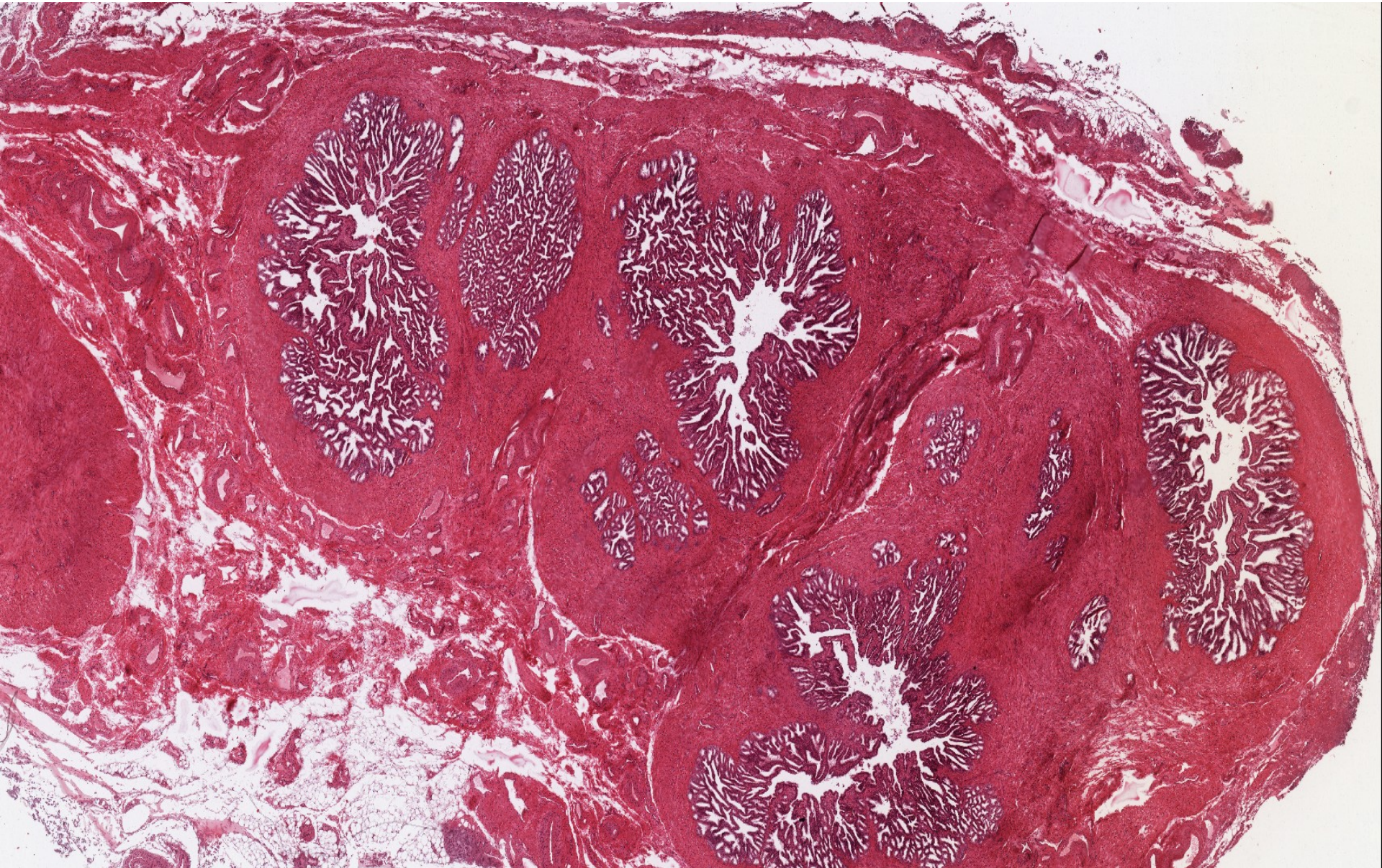

Glandula vesiculosa (HE)

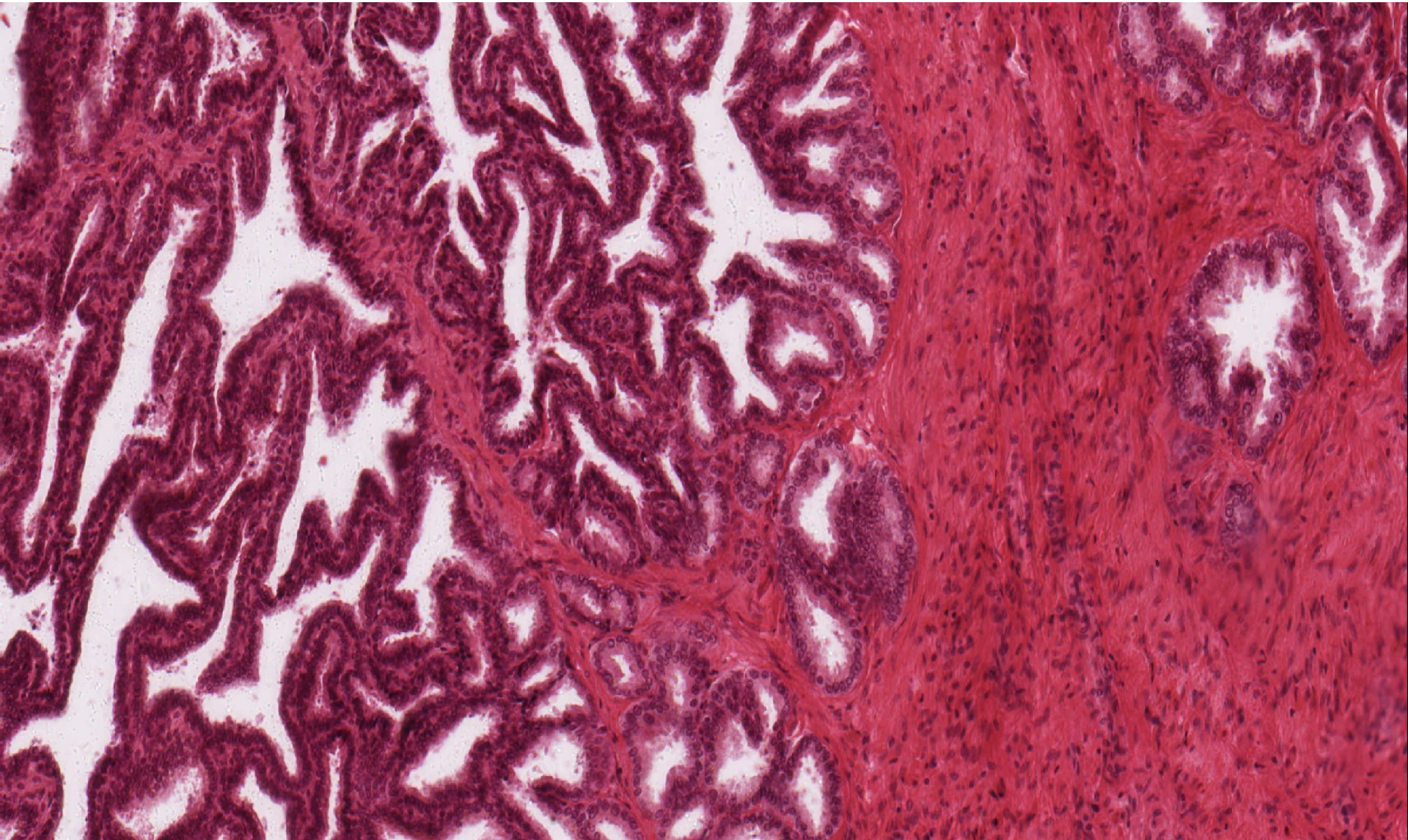

Prostate (HES)

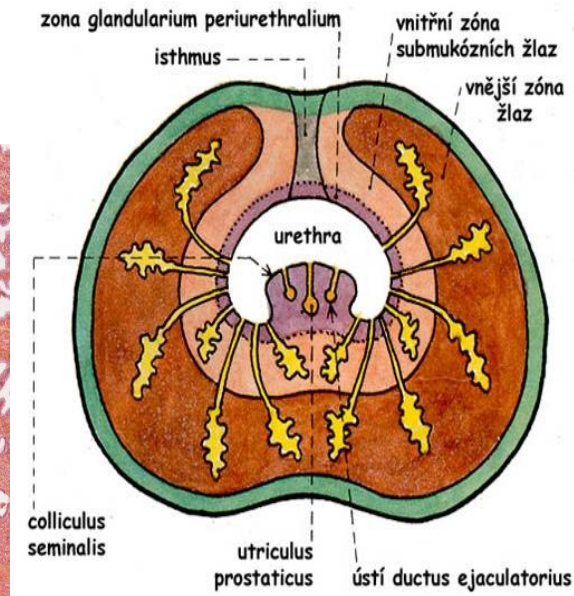
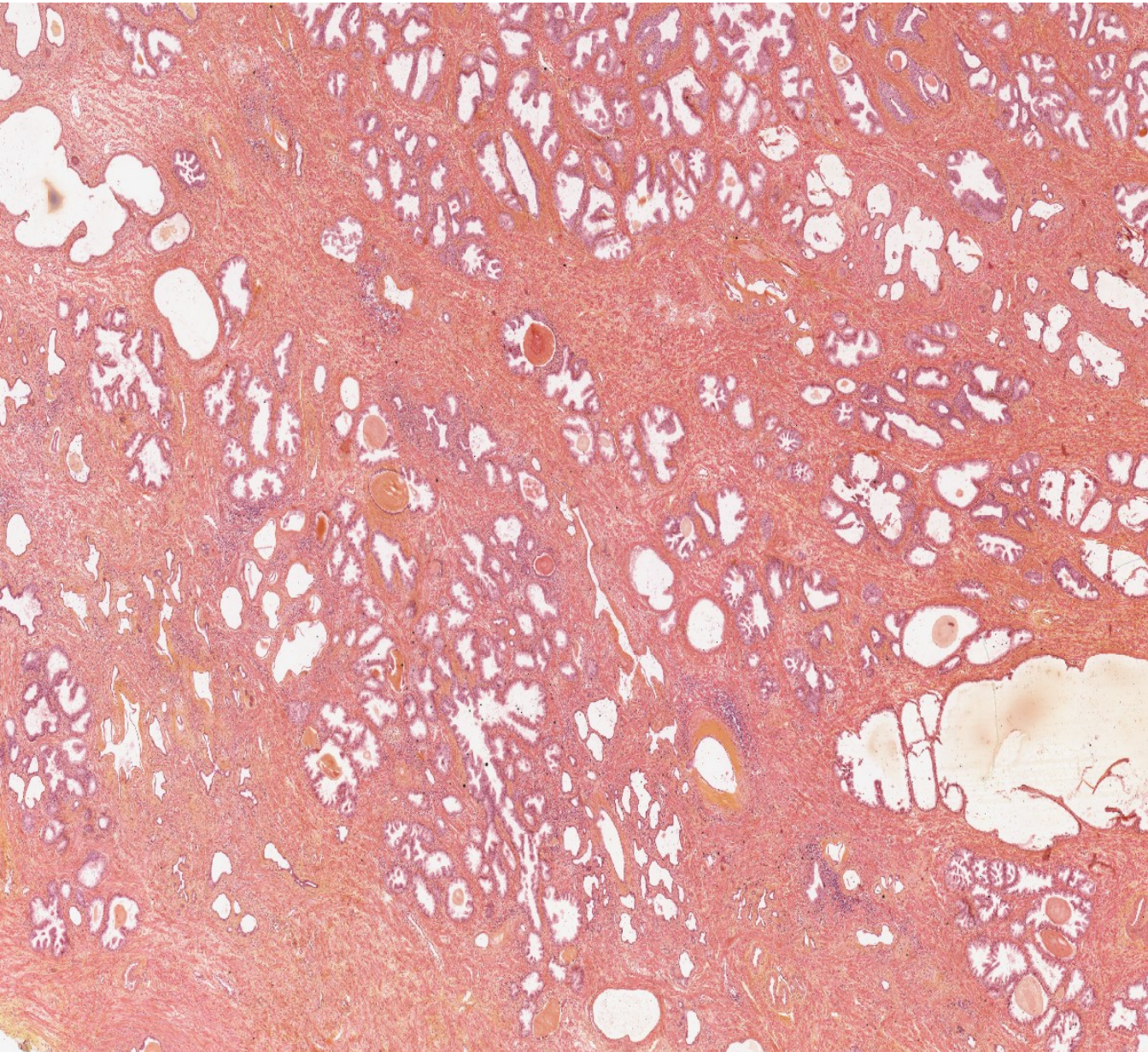

Prostate (HES)

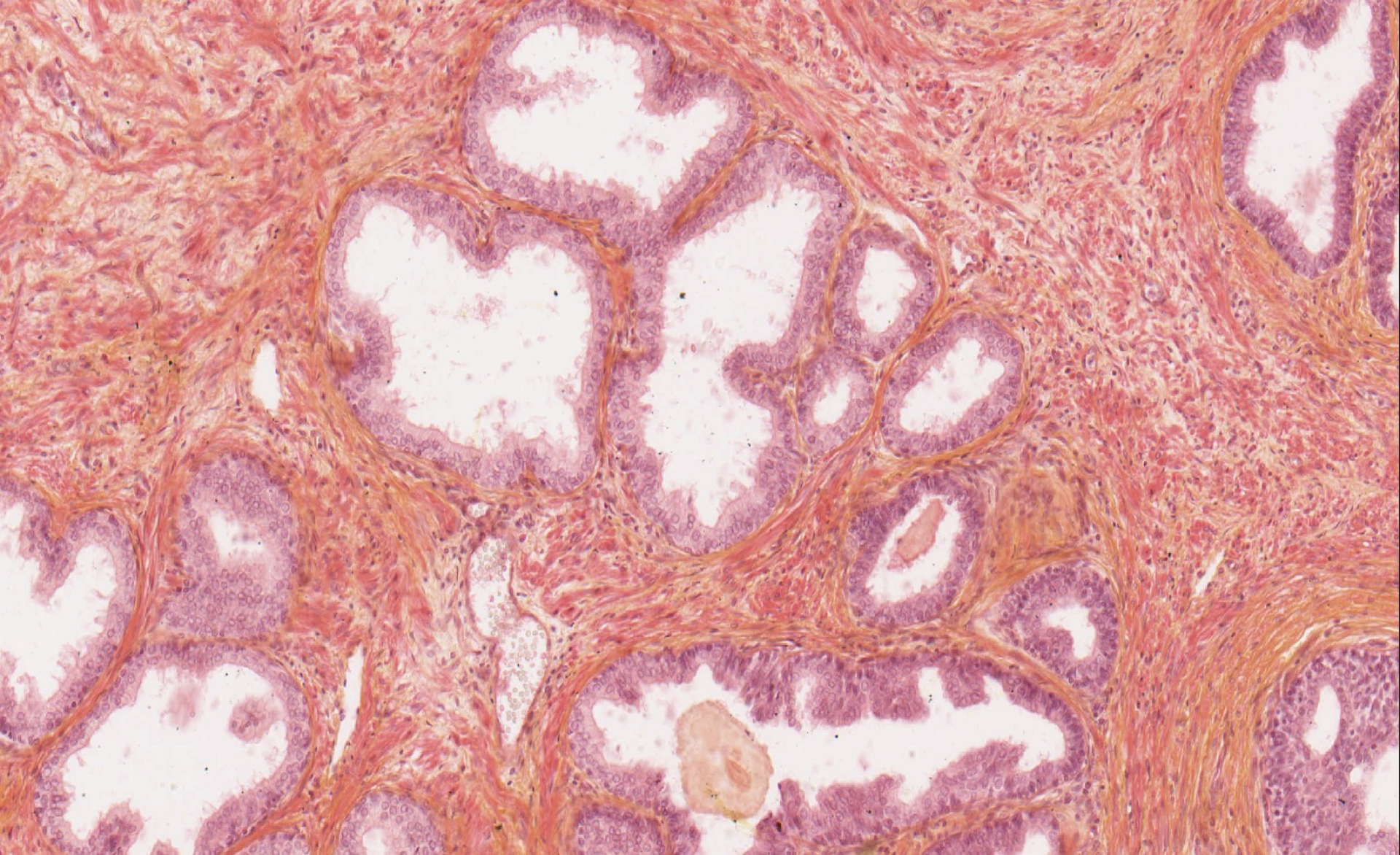

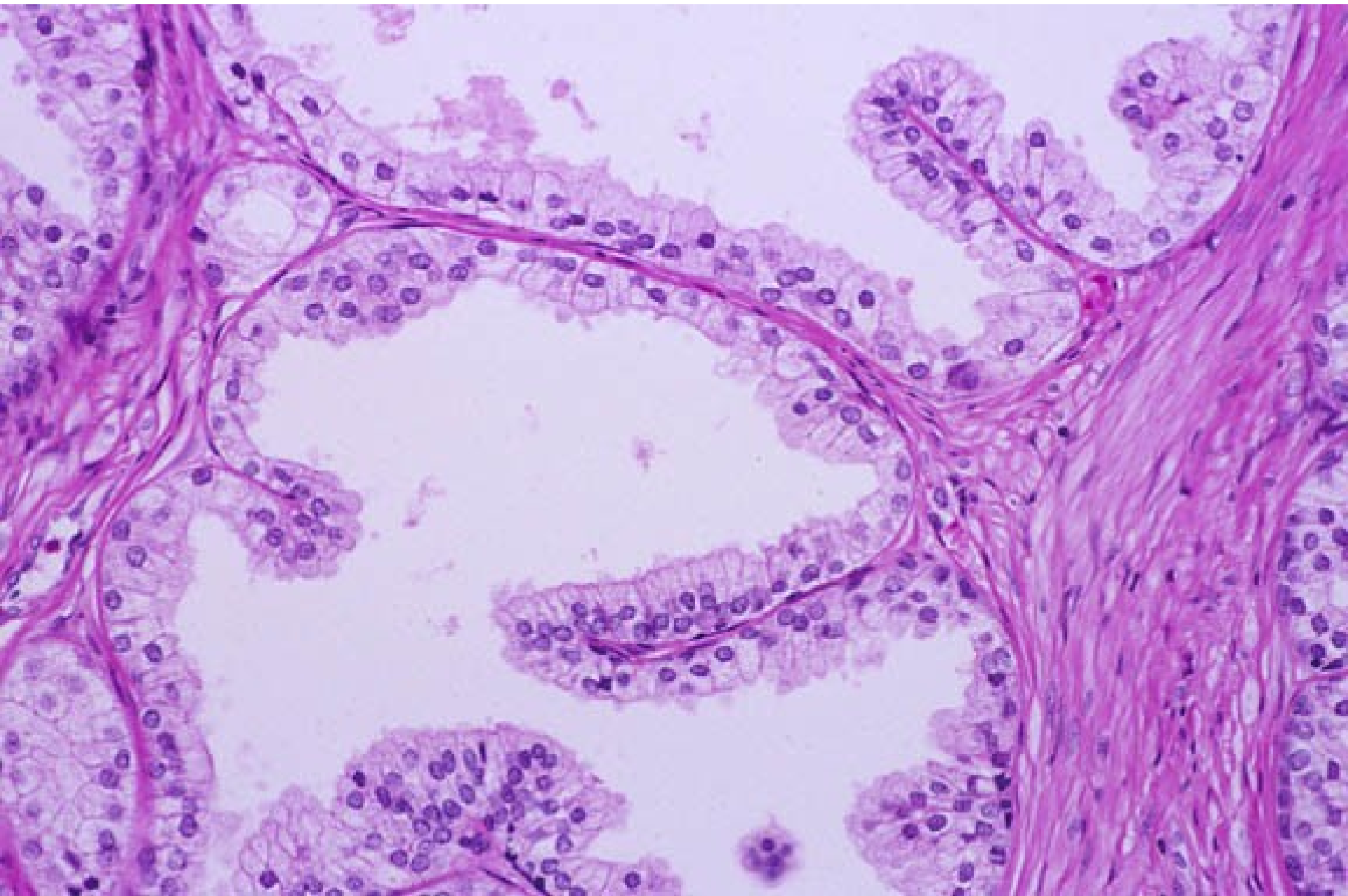

Penis (HE)

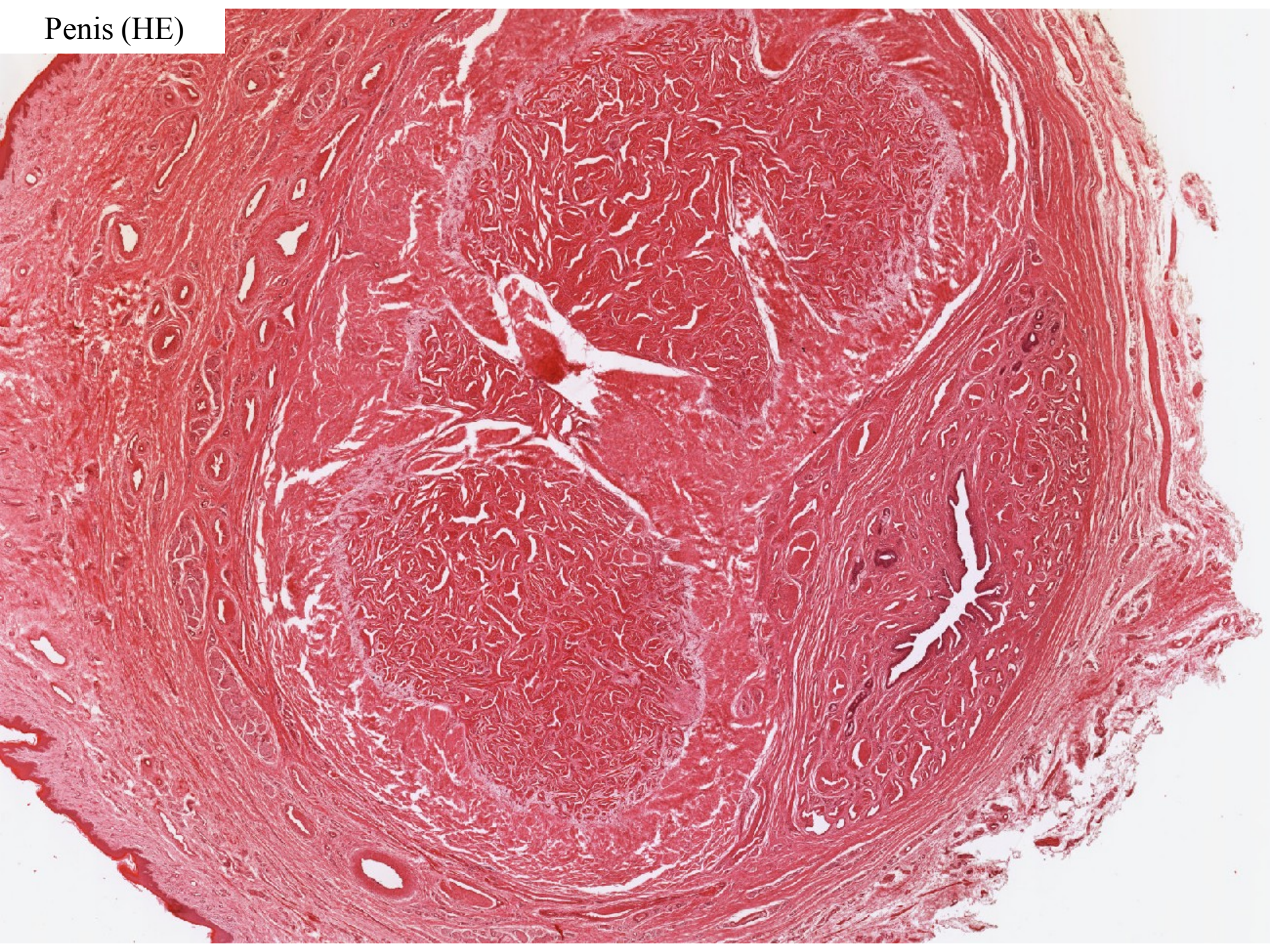

Glans penis – gll. sebaciae (Tysoni)



Penis – corpus cavernosum

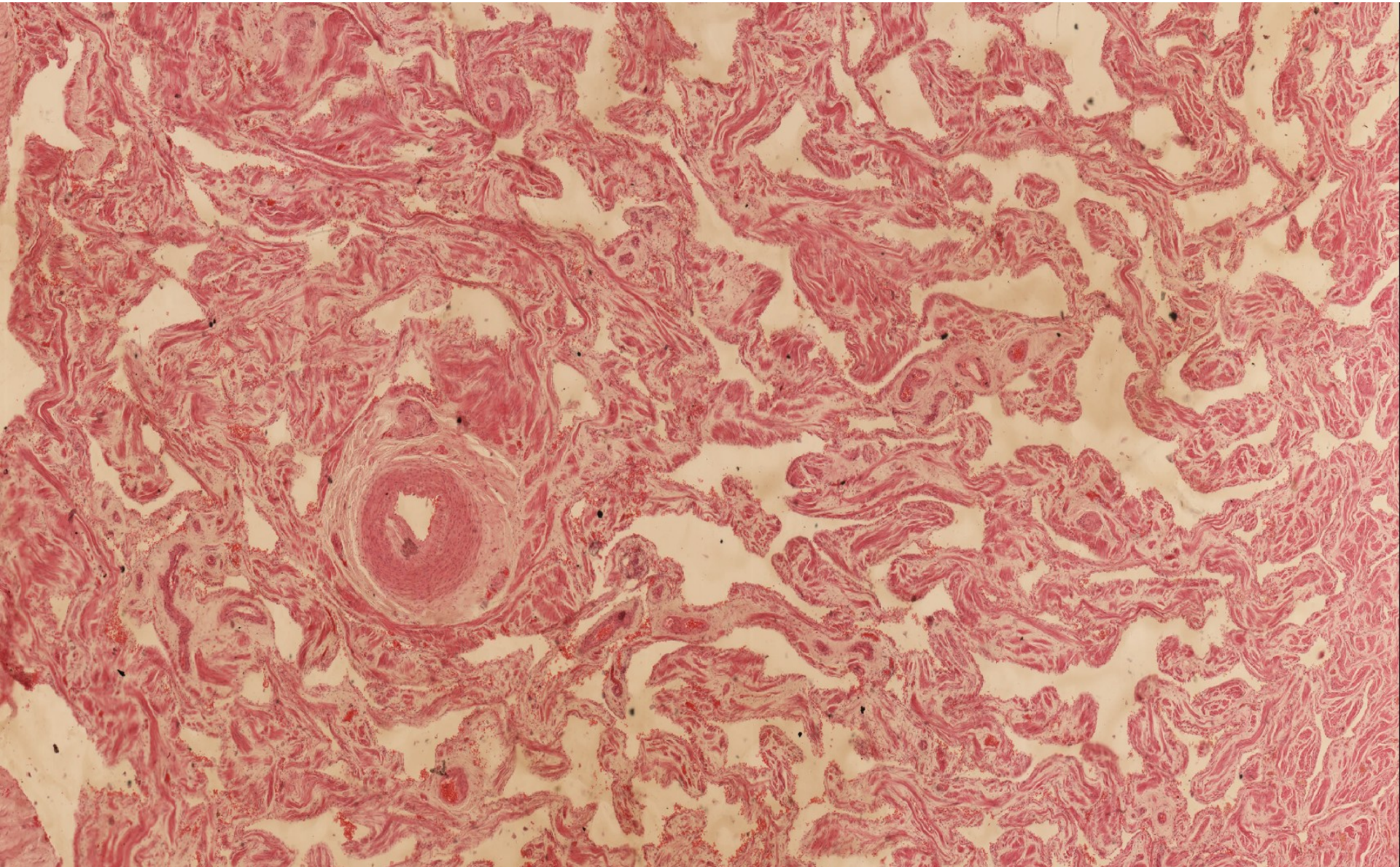

MALE REPRODUCTIVE SYSTEM

Slides:

36. Testis (HE)

37. Epididymis (HE, HES)

38. Funiculus spermaticus (HE)

39. Glandula vesiculosa (HE)

40. Prostate (HE or AZAN)

41. Penis (HE)

Atlas EM: steroidogenic Leydig cell (23)
spermatozoon (31)

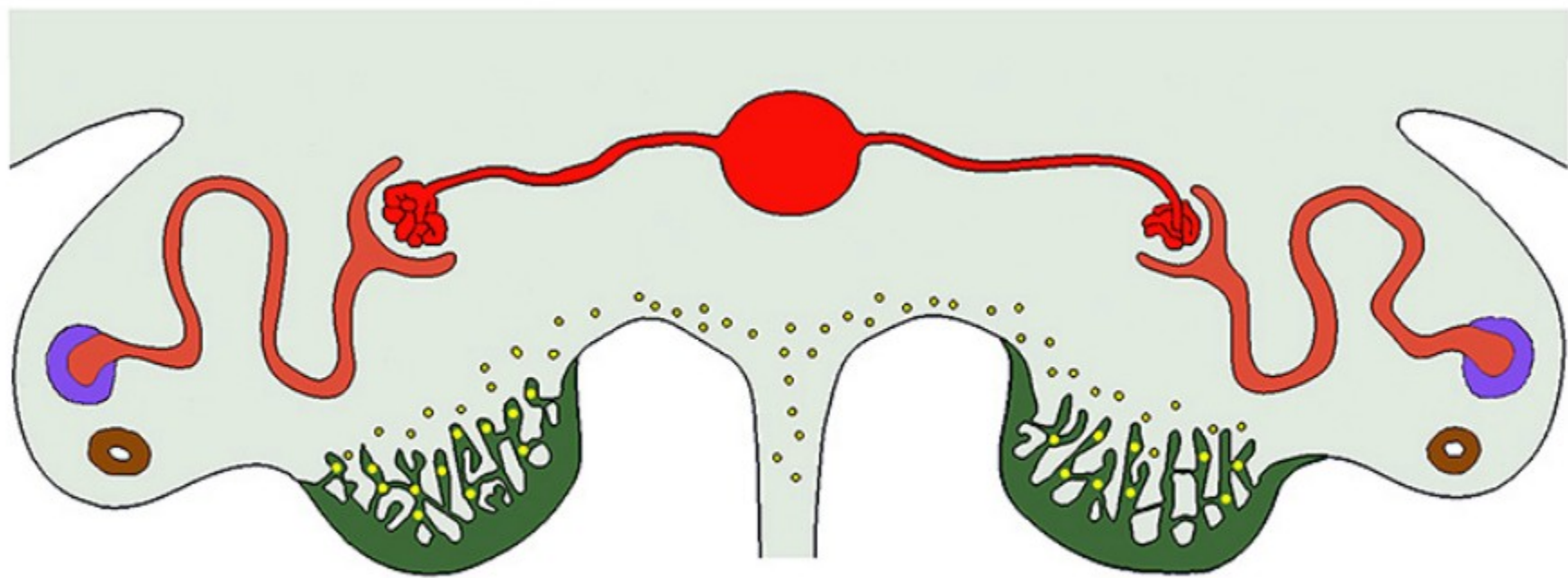

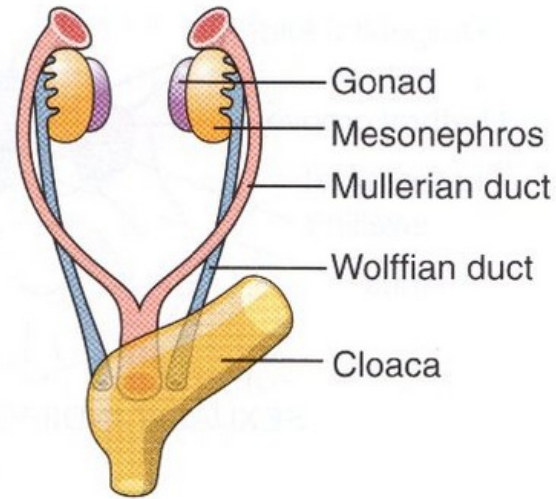

INDIFFERENT STAGE

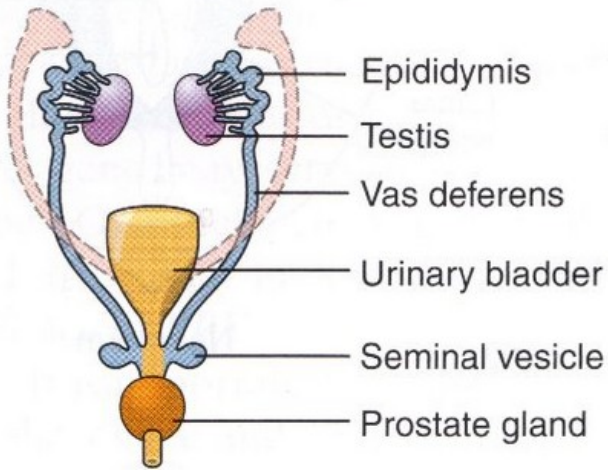

MALE

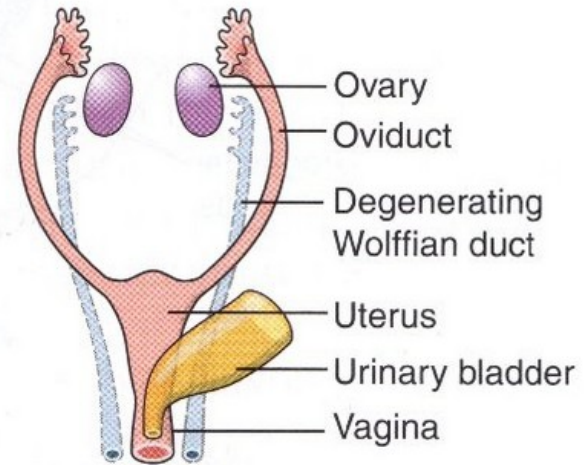

FEMALE

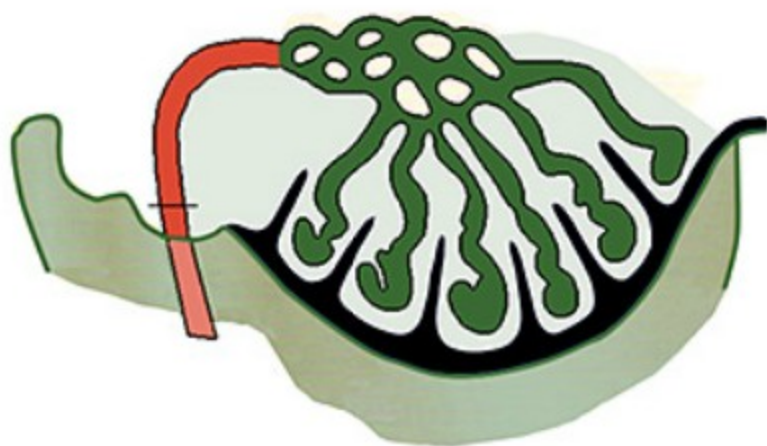
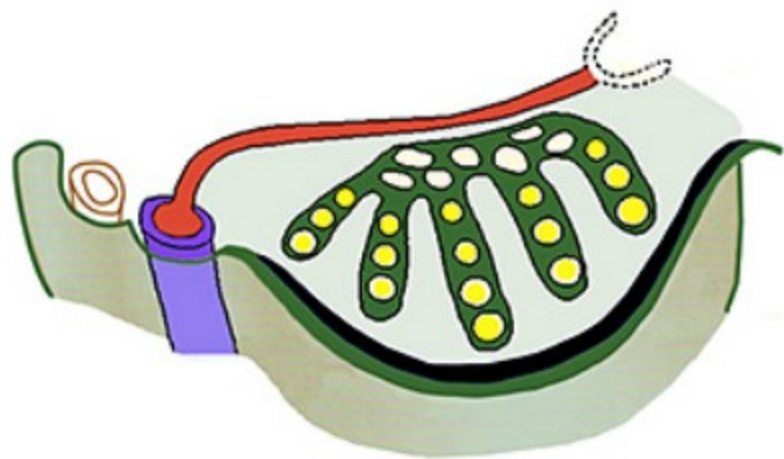

Indifferent

