

DIGESTIVE SYSTEM

GASTROINTESTINAL TRACT – GIT (APPARATUS DIGESTORIUS)

Oral cavity (Cavitas oralis)

Pharynx

Oesophagus

Stomach (Gaster)

Small intestine (Intestinum tenue)

Large intestine (Intestinum crassum)

Salivary glands (Glandulae salivariae)

Liver (Hepar)

Pancreas

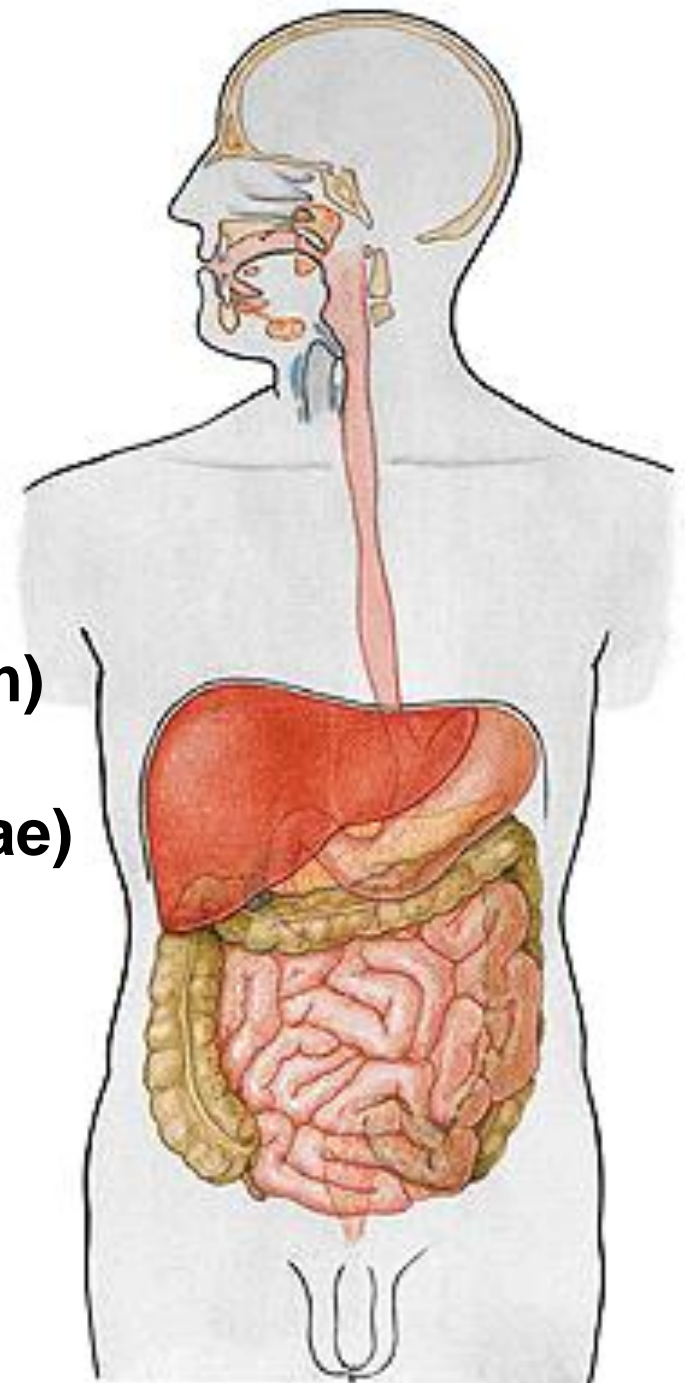

TUNICA MUCOSA

TUNICA SUBMUCOSA

TUNICA MUSCULARIS

TUNICA ADVENTITIA (TUNICA SEROSA=visceral peritoneum)

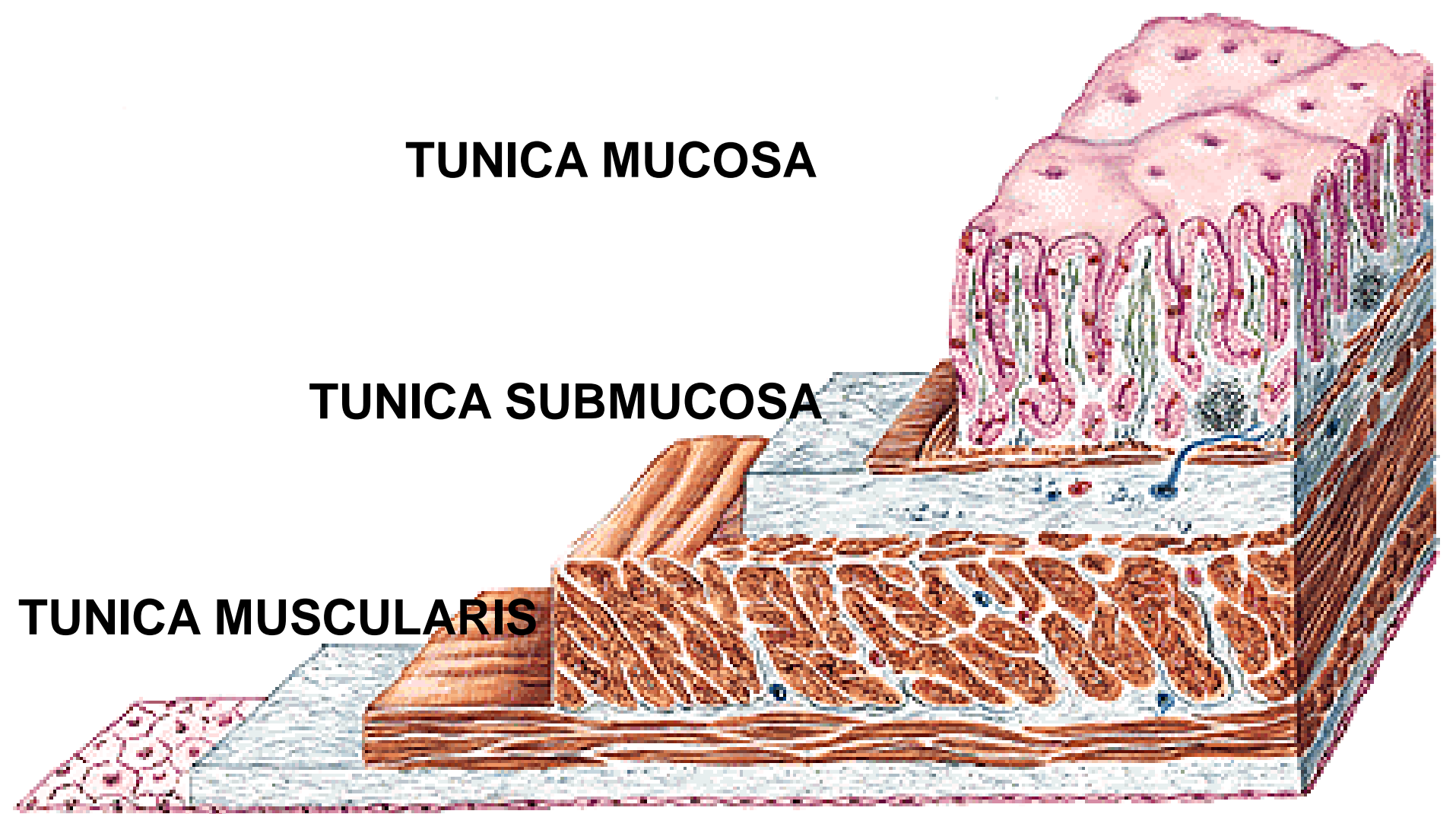

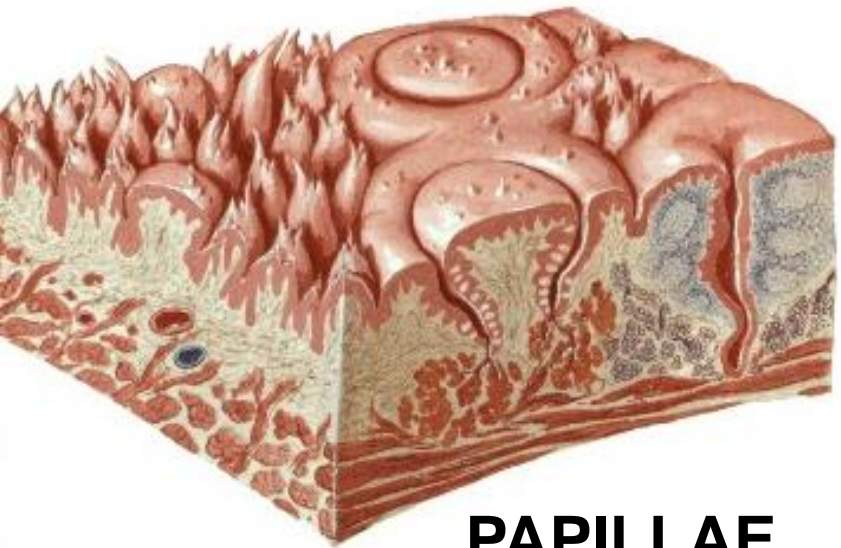

PAPILLAE

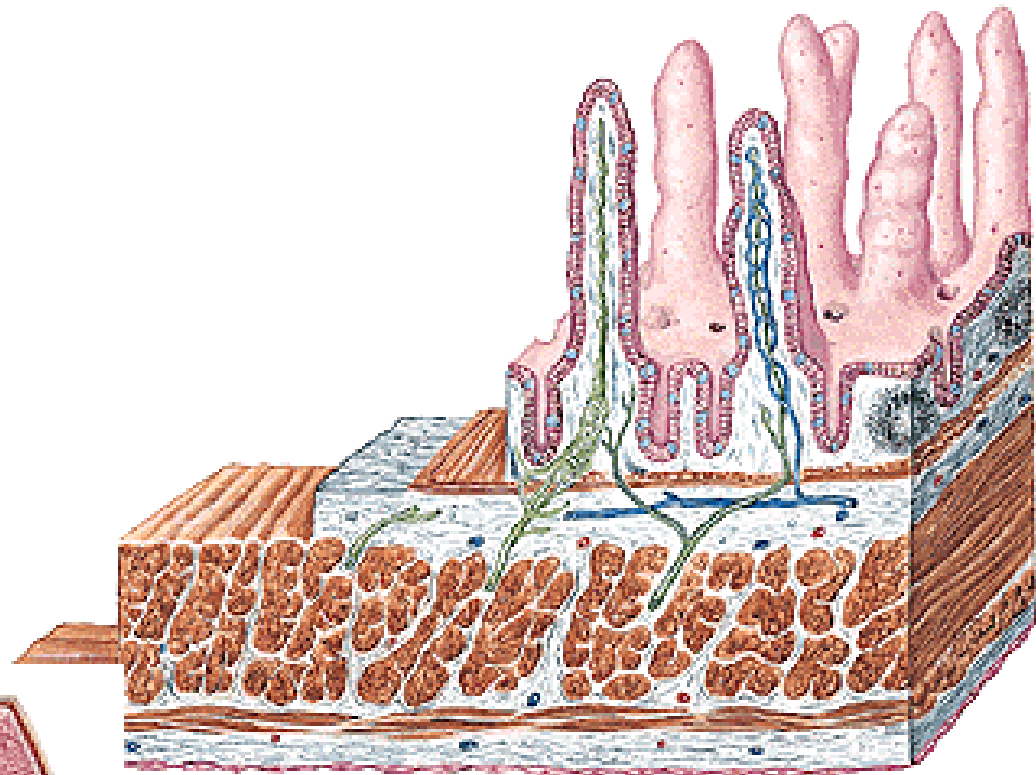

VILLI INTESTINALES

PLICAE

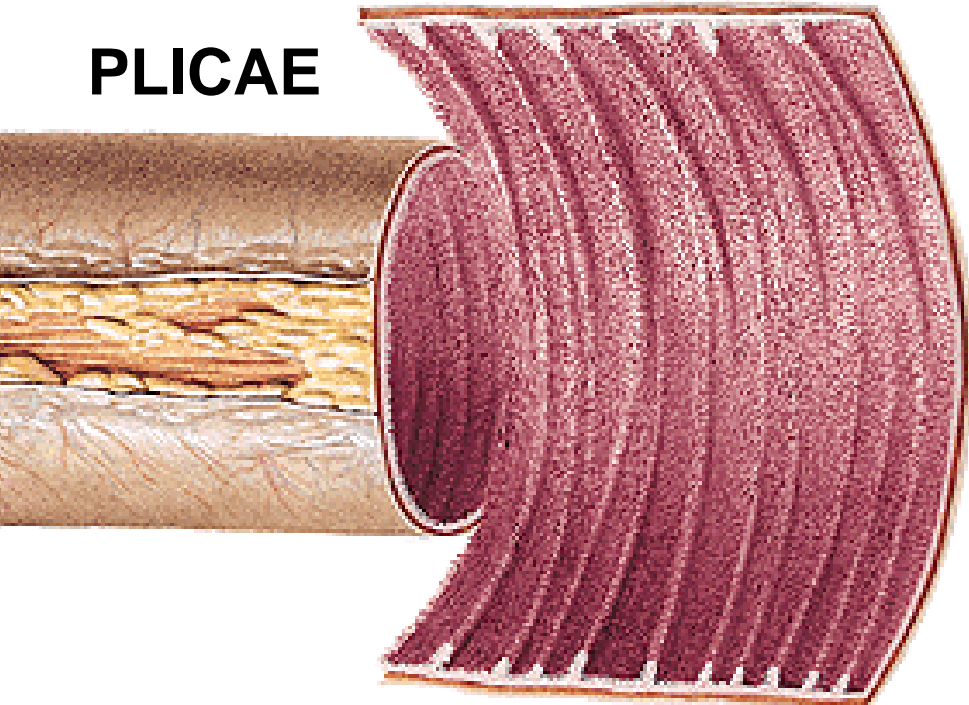



**FOLLICULI
LYMPHATICI SOLITARIII**

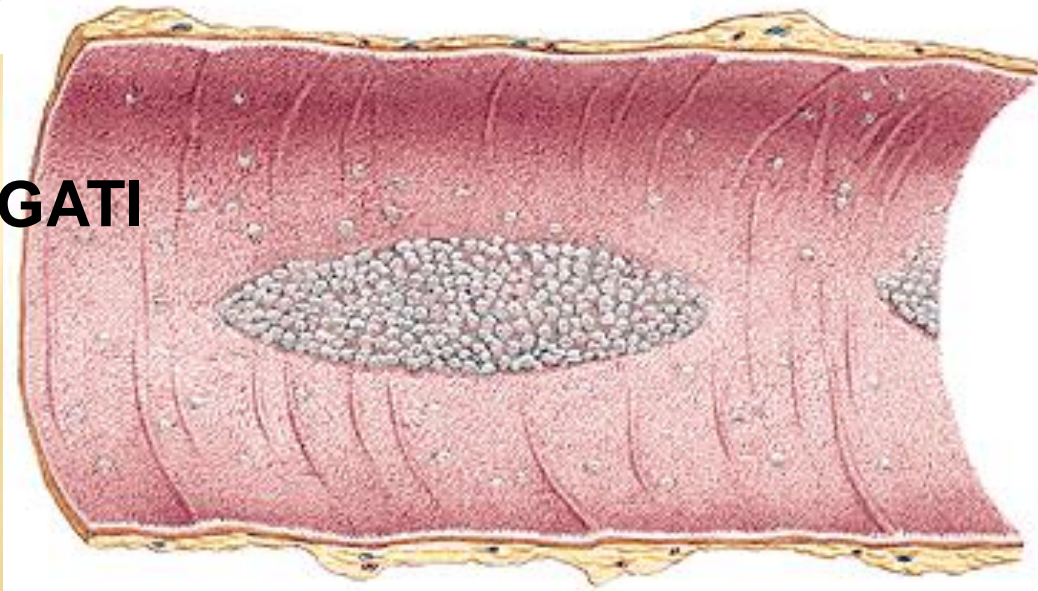

**FOLLICULI LYMPH. AGGREGATI
– PEYER'S PATCHES**

TUNICA MUCOSA

TUNICA SUBMUCOSA

TUNICA MUSCULARIS

TUNICA ADVENTITIA

TUNICA SEROSA = visceral peritoneum (c.t. + mesothelium)

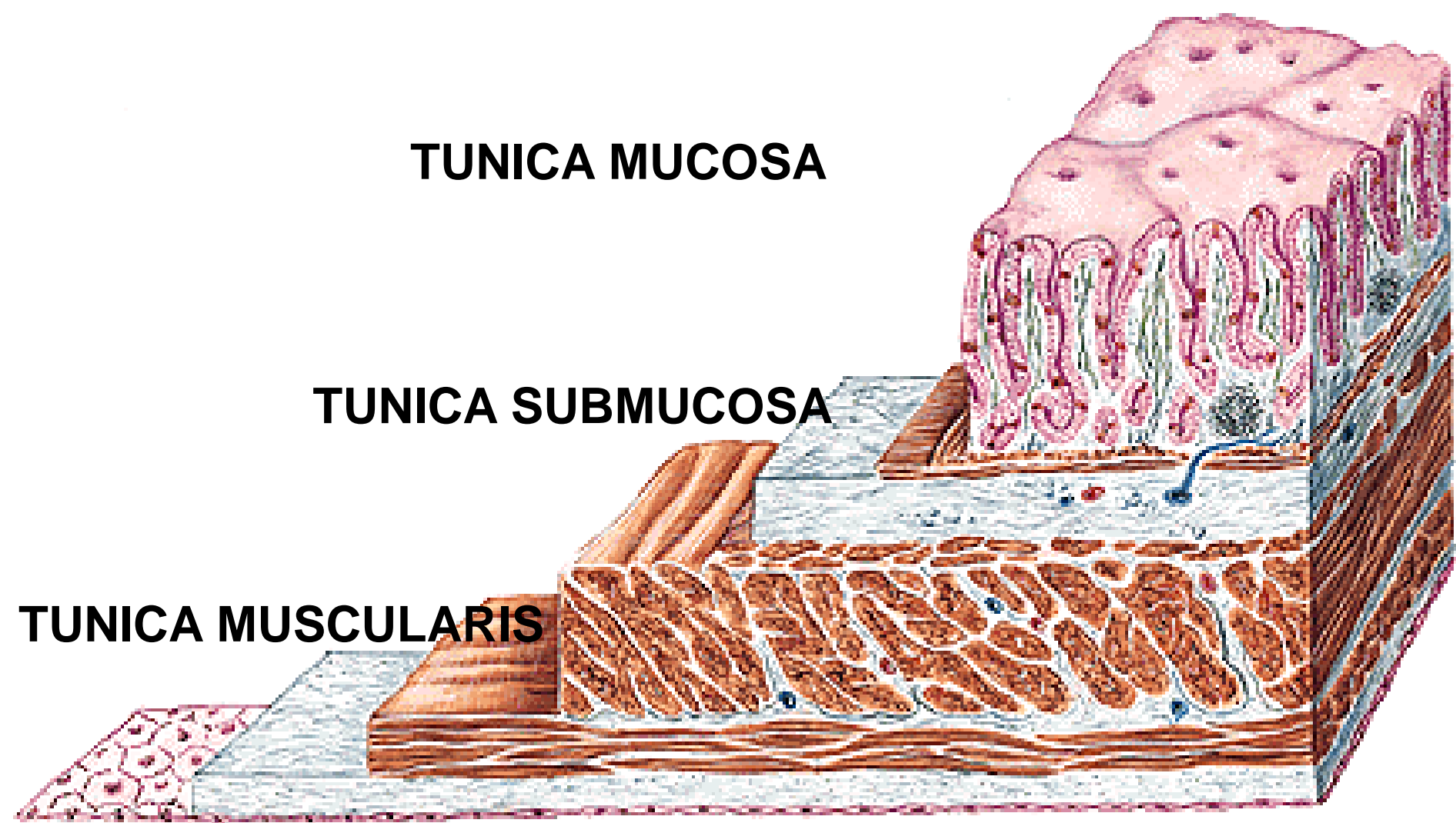

Peritoneum viscerale

Mesenterium

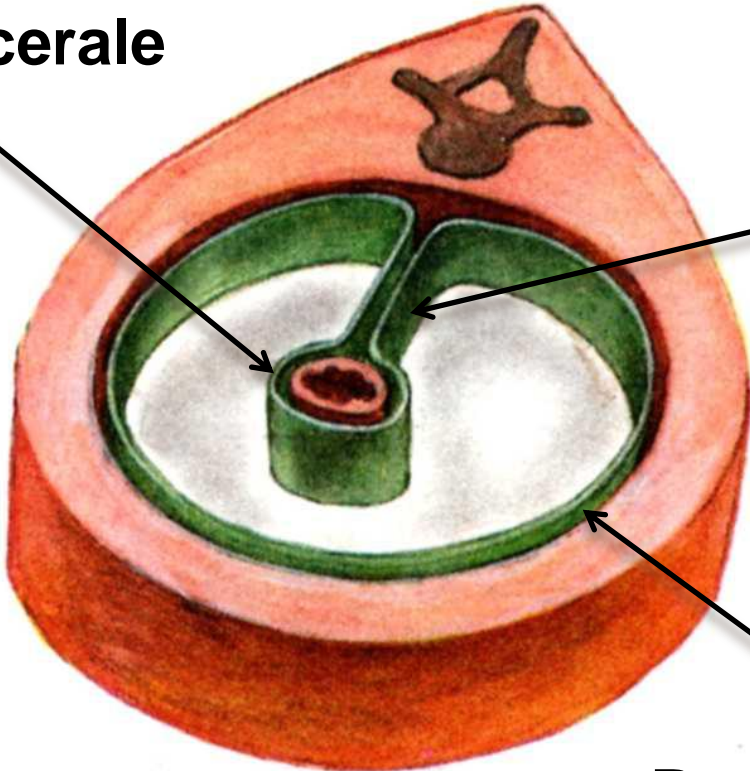

Peritoneum parietale

GLANDS OF GIT:

Intramural – goblet cells

- small salivary glands
- glandulae duodenales

Extramural – great salivary glands

- liver
- pancreas

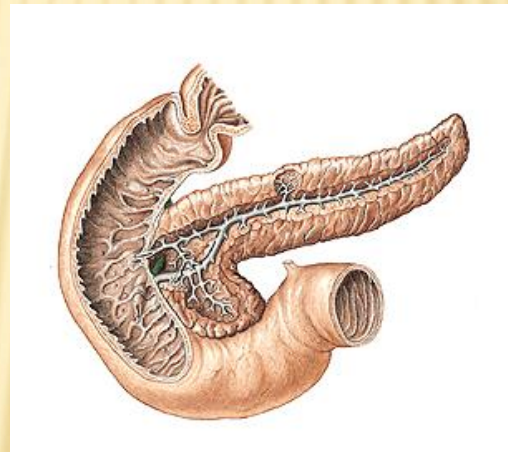
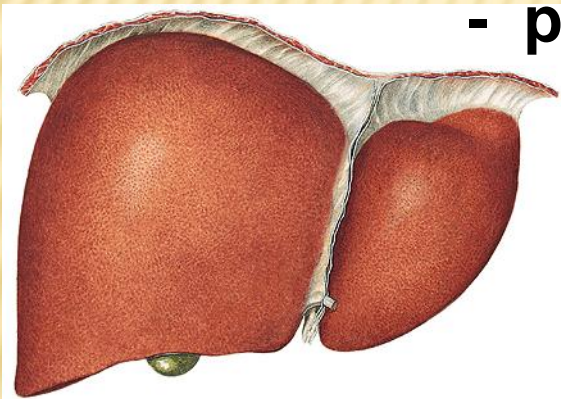
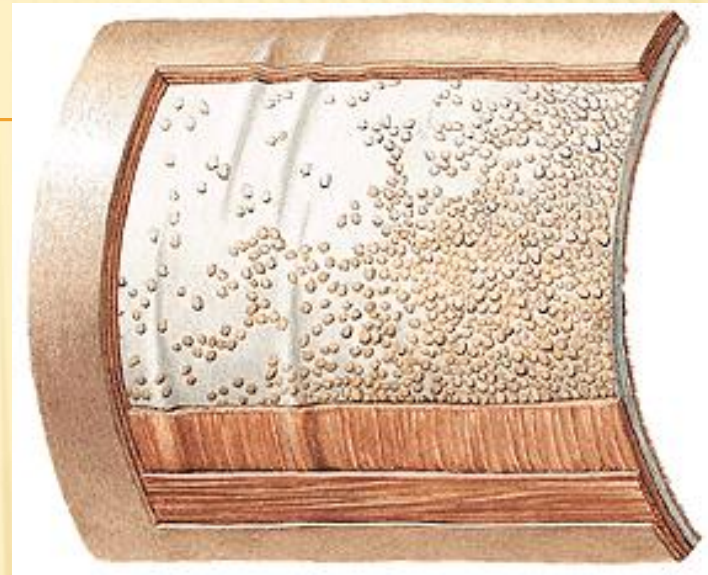

CAVITAS ORIS

Rima oris

Isthmus faucium

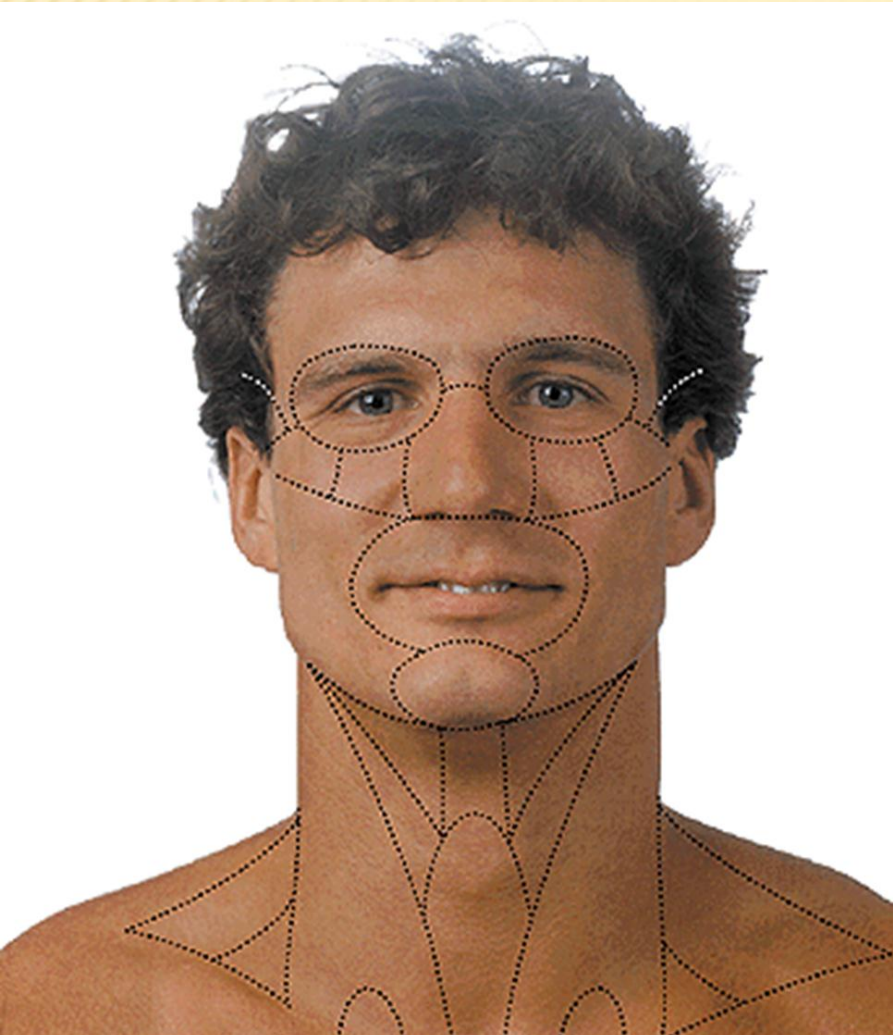

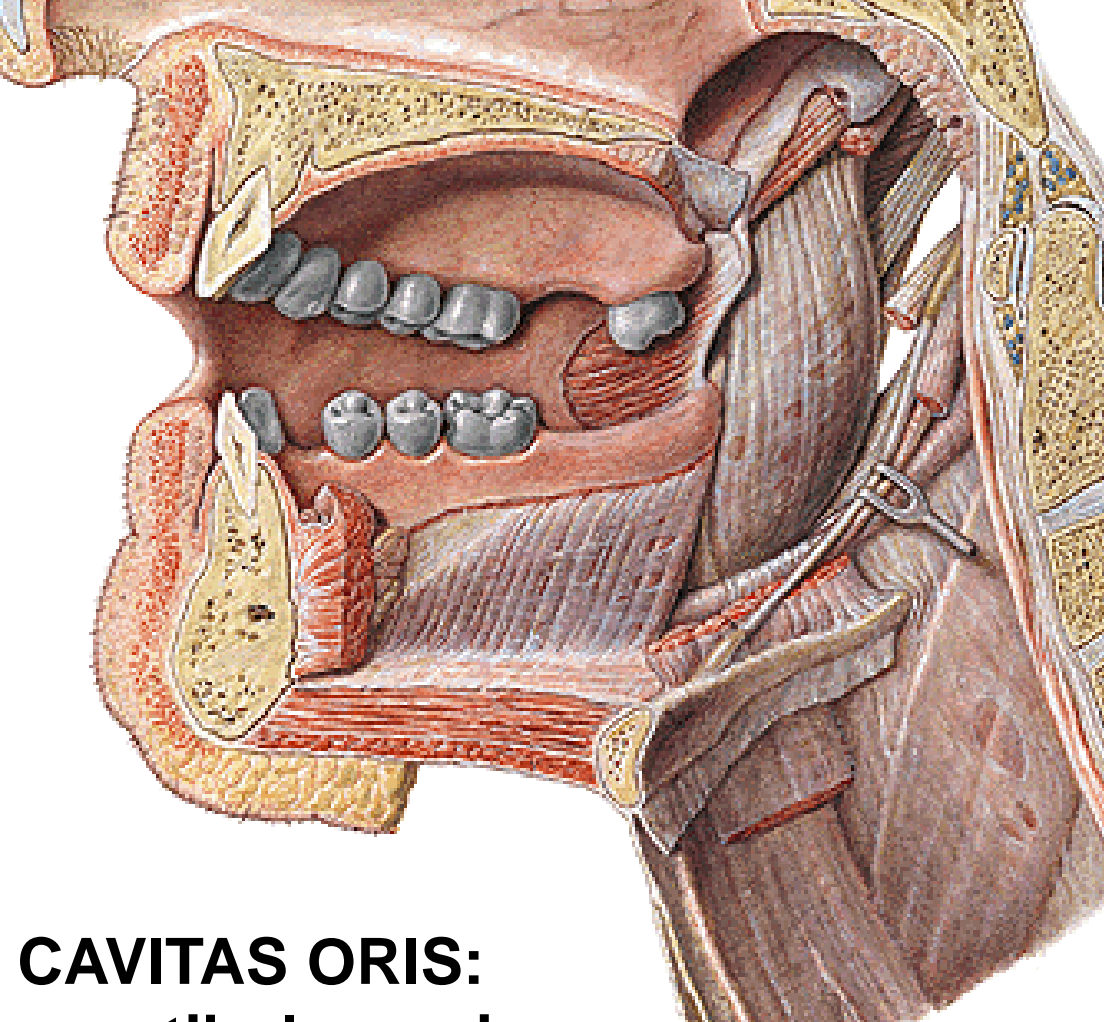

CAVITAS ORIS:

- vestibulum oris
- cavitas oris propria

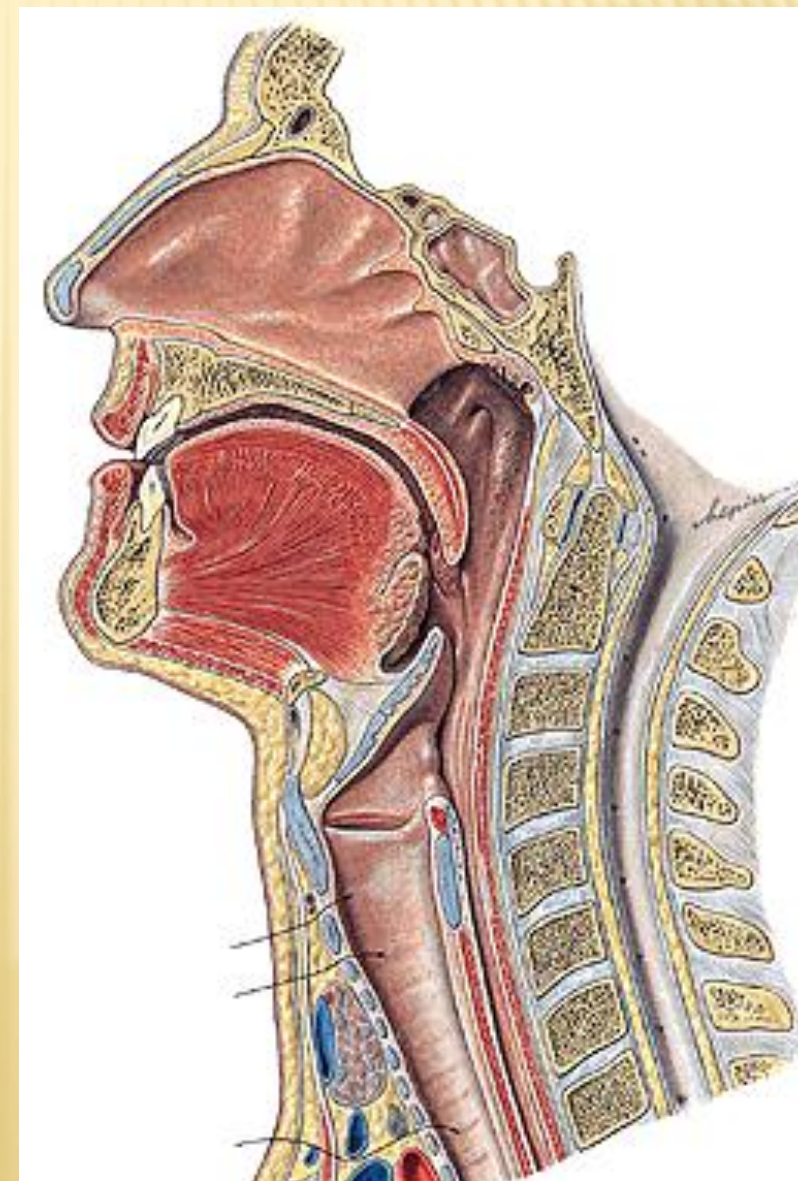

Labium superius:

- **sulcus nasolabialis**
- **pars intermedia**
- **philtrum**
- **tuberculum labii sup.**

Labium inferius:

- **sulcus mentolabialis**

Anguli oris

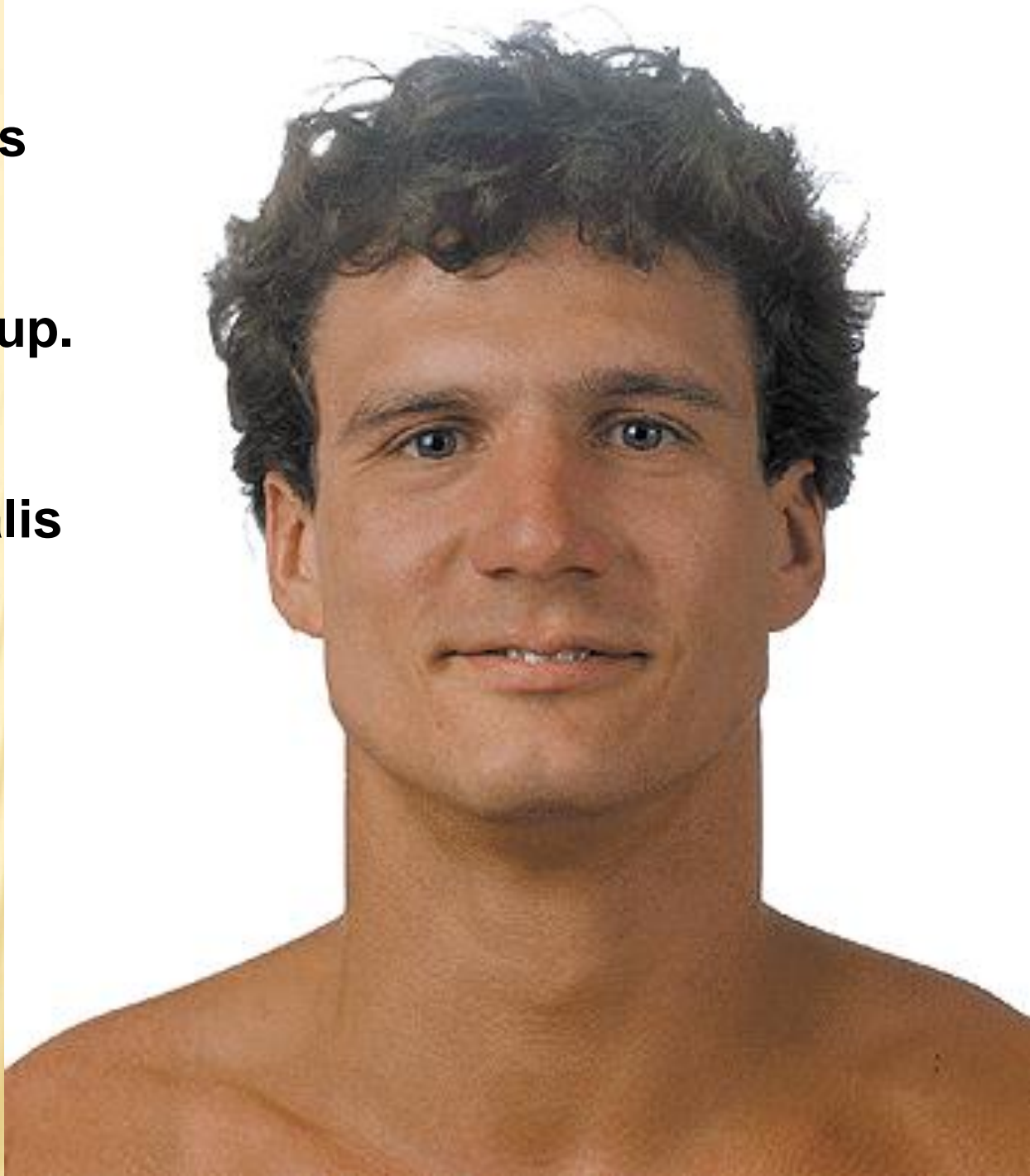

Baby with cleft lip

VESTIBULUM ORIS

Gingiva

Fornix vestibuli sup.

- frenulum labii superioris

Fornix vestibuli inf.

- frenulum labii inferioris

Bucca

Papilla parotidea

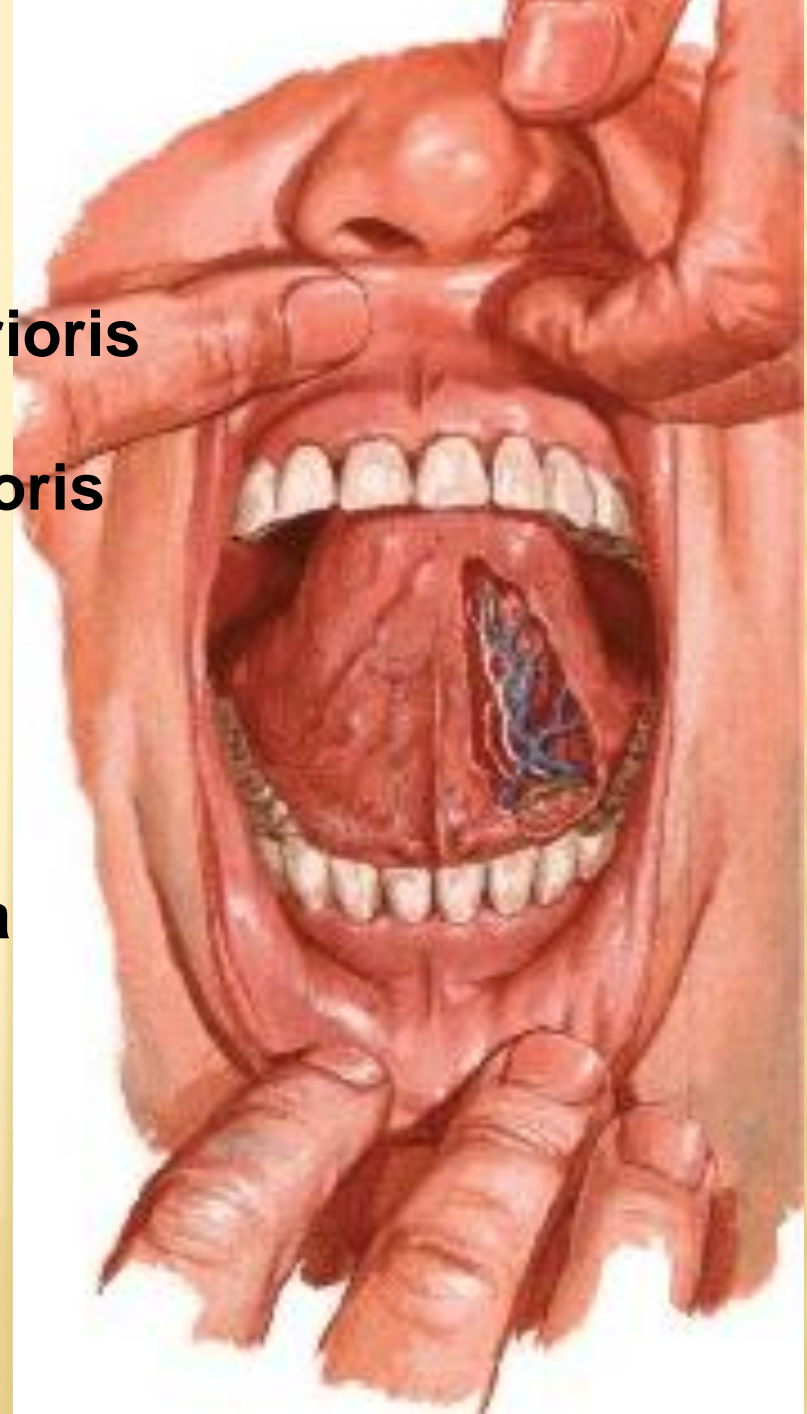
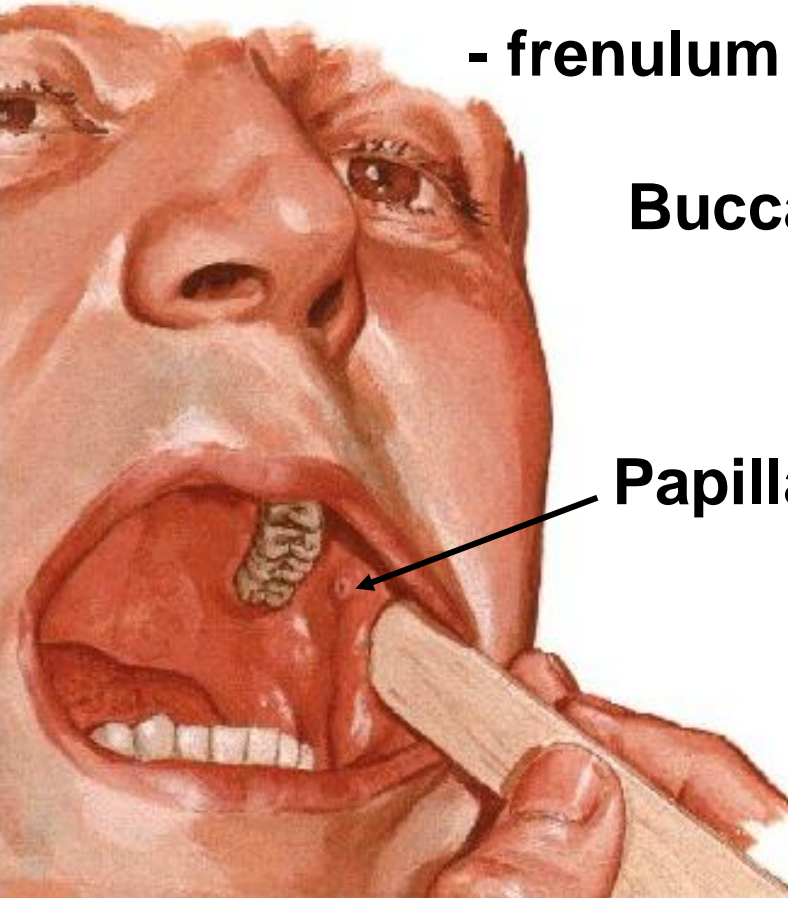

PAPILLA PAROTIDEA



Glandulae labiales, buccales, molares
M. orbicularis oris
M. buccinator

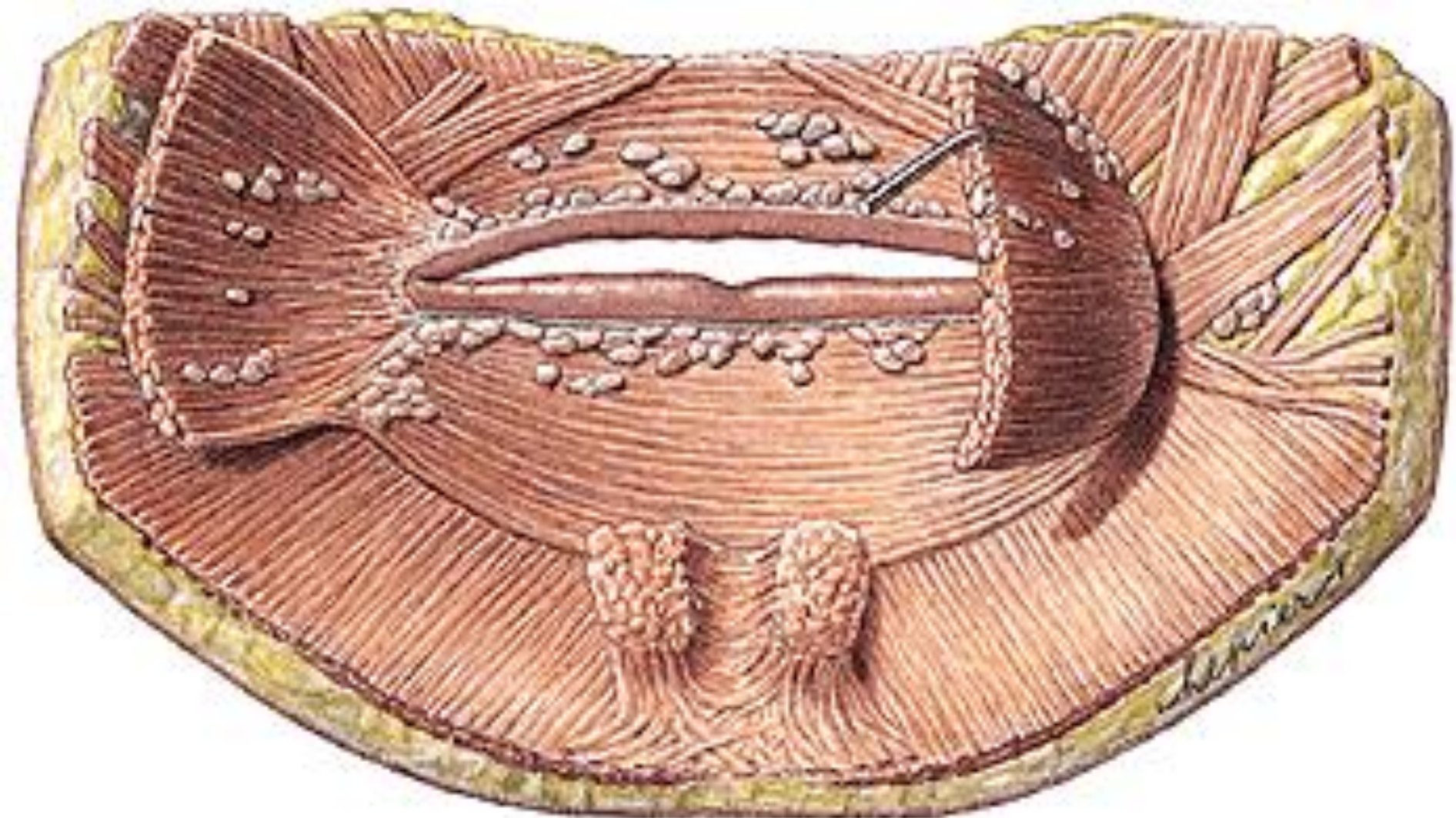

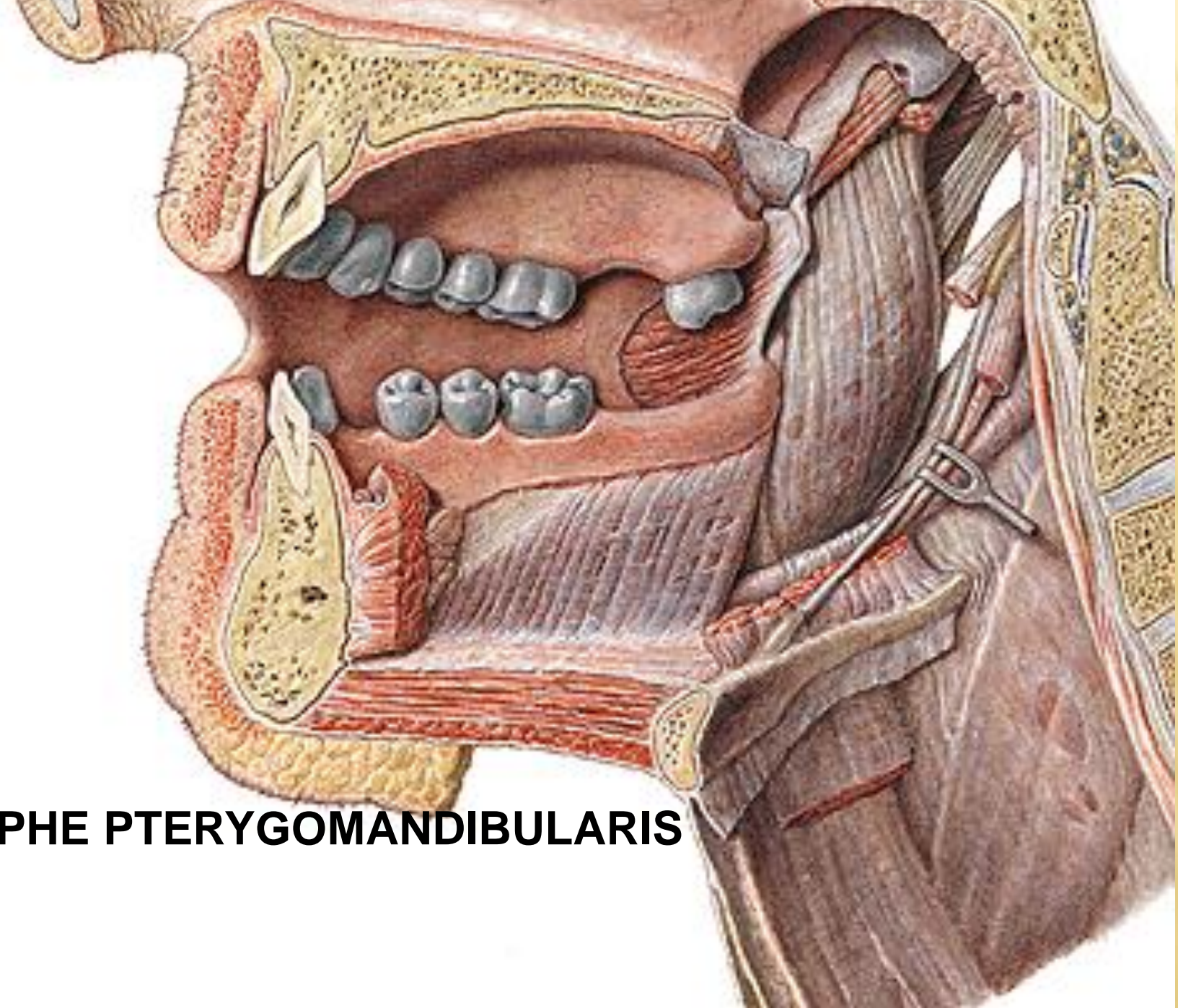

RAPHE PTERYGOMANDIBULARIS

CAVITAS ORIS PROPRIA



DIAPHRAGMA ORIS

- m. mylohyoideus
(raphe mylohyoidea)
- m. geniohyoideus
- m. digastricus

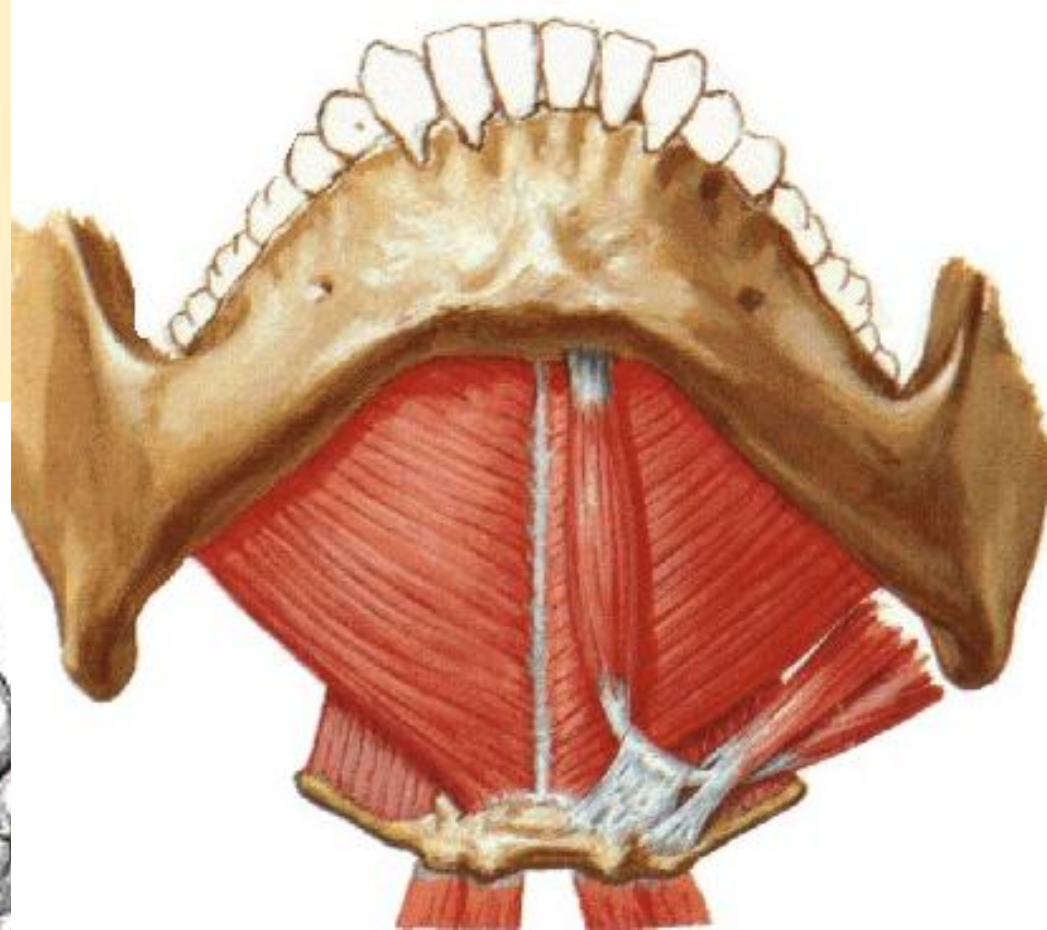
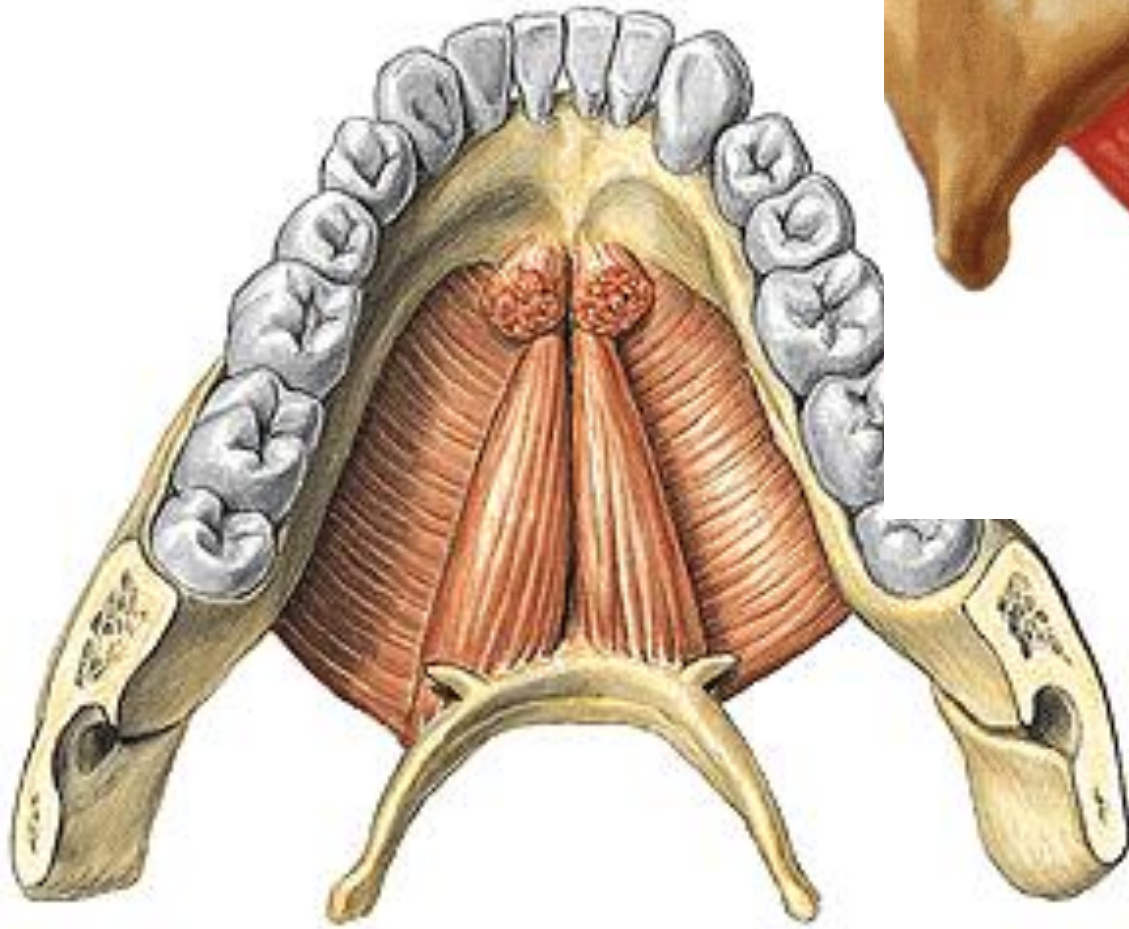

GLANDULAE SALIVARIAE MINORES

- labiales, buccales, molares, palatinae, linguales

GLANDULAE SALIVARIAE MAJORES

- submandibularis
- sublingualis
- parotis

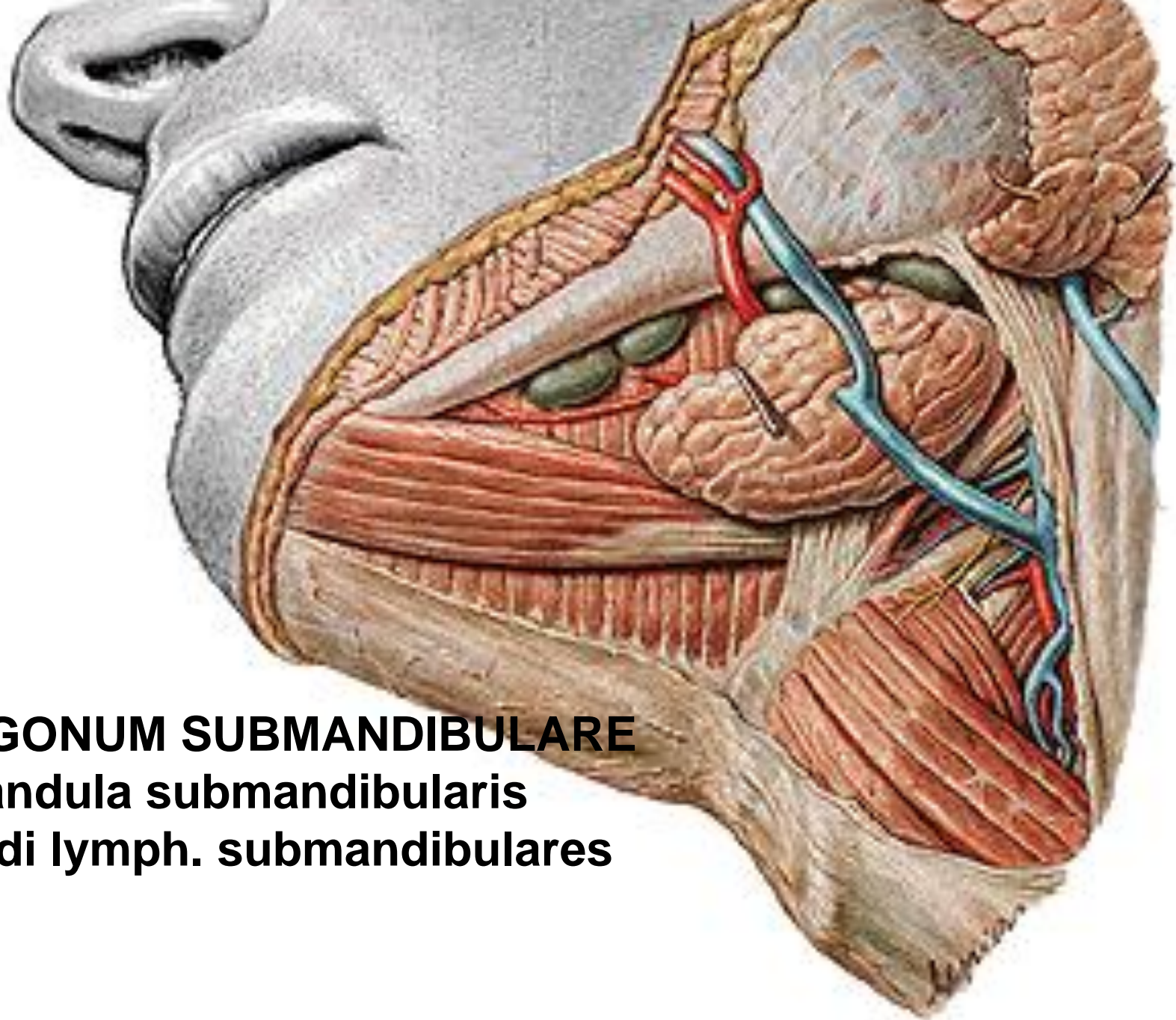

TRIGONUM SUBMANDIBULARE
- glandula submandibularis
- nodi lymph. submandibulares

GLANDULA SUBLINGUALIS

Caruncula sublingualis:

- ductus submandibularis
- ductus sublingualis major

Ductus sublinguales minores

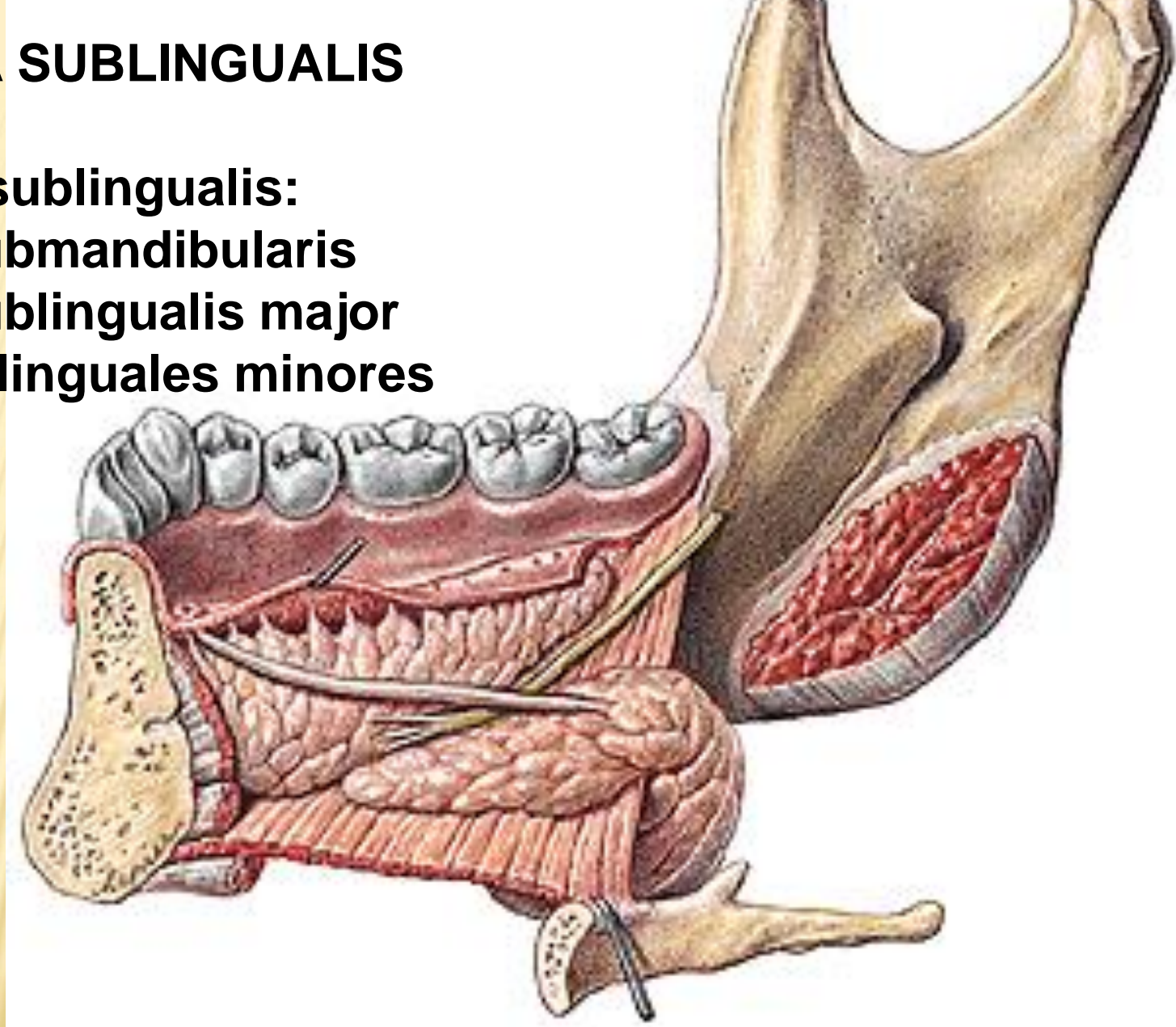

**Caruncula
sublingualis**



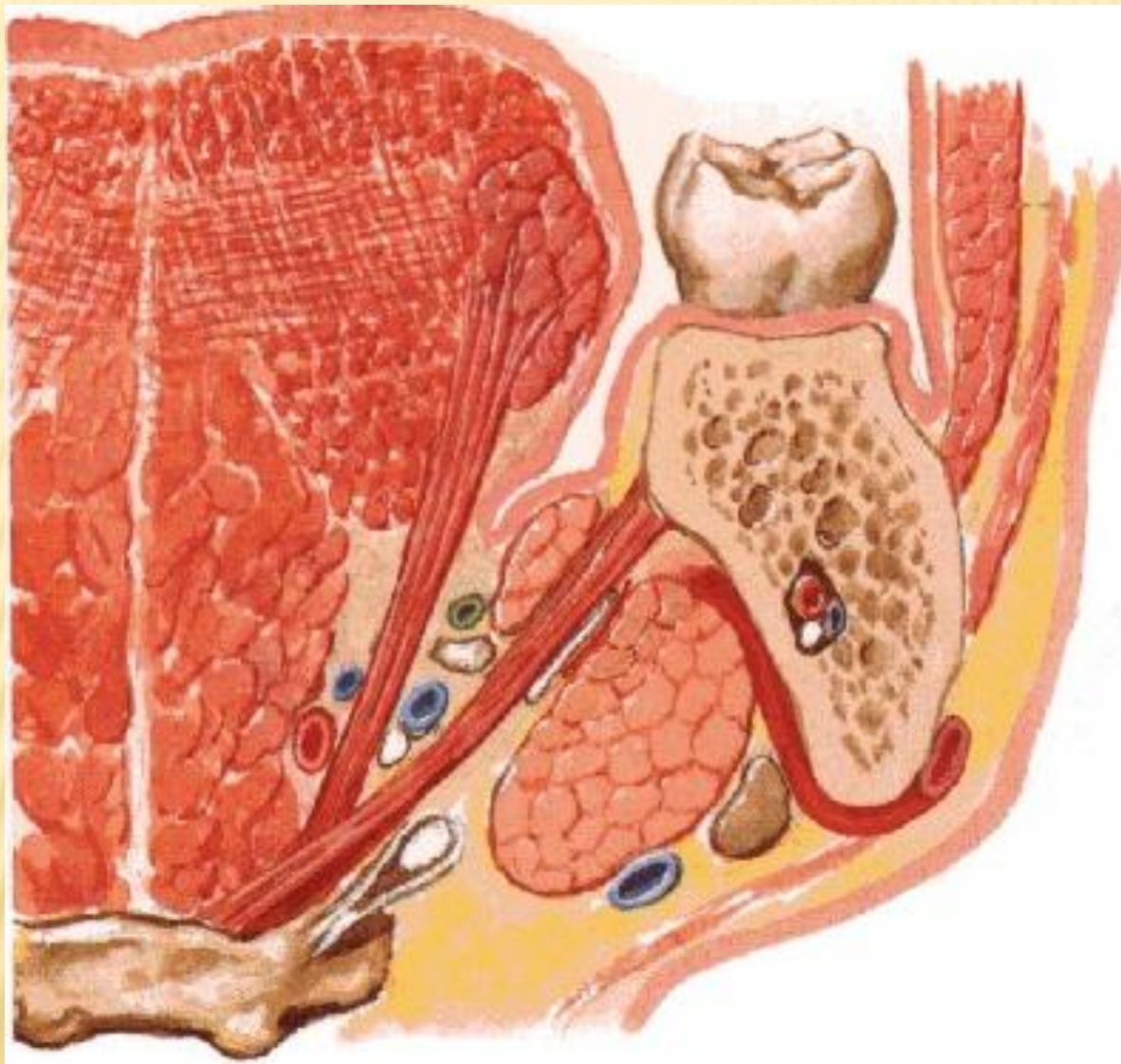

GLANDULA PAROTIS

Fascia parotideomasseterica
Tractus angularis

Ductus parotideus
Glandula parotis
accessoria

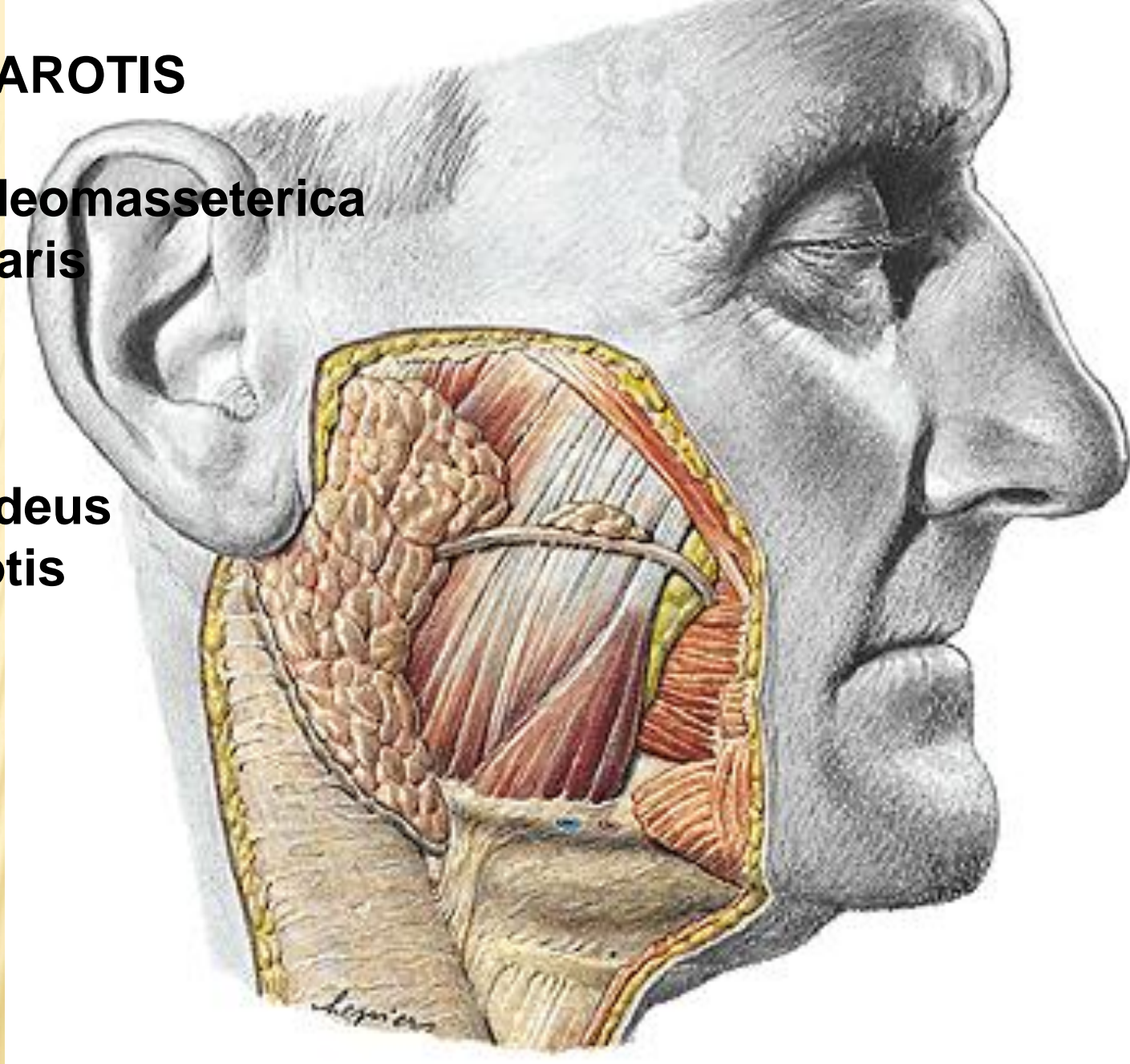

N. facialis (CN VII)
- plexus parotideus
V. retromandibularis
A. carotis ext.
N. auriculotemporalis

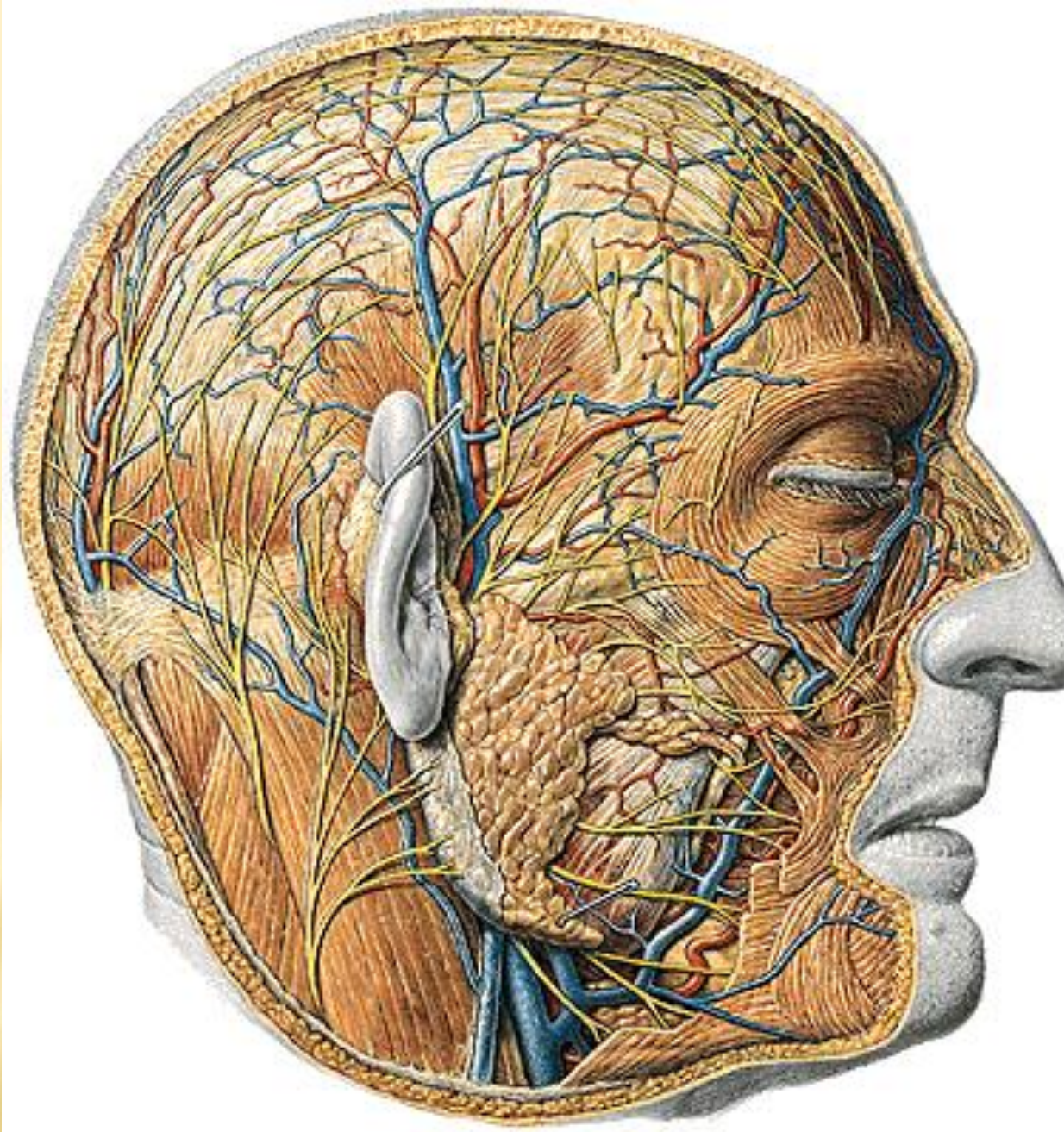

PALATUM

Glandulae palatinae
Vasa palatina majora
et minora
Nn. palatini majores
et minores

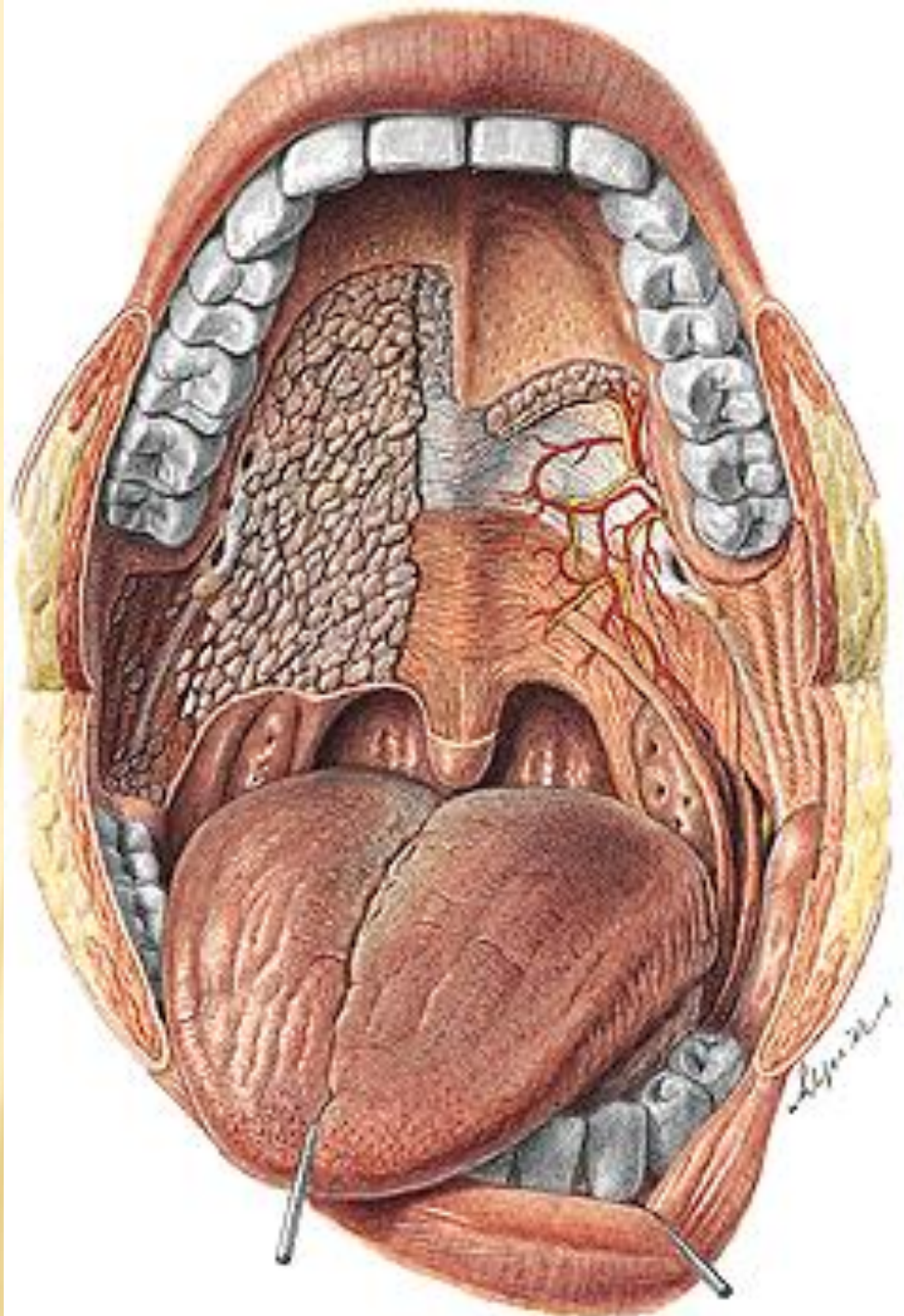

PALATUM DURUM



Raphe palati
Plicae palatinae transversae

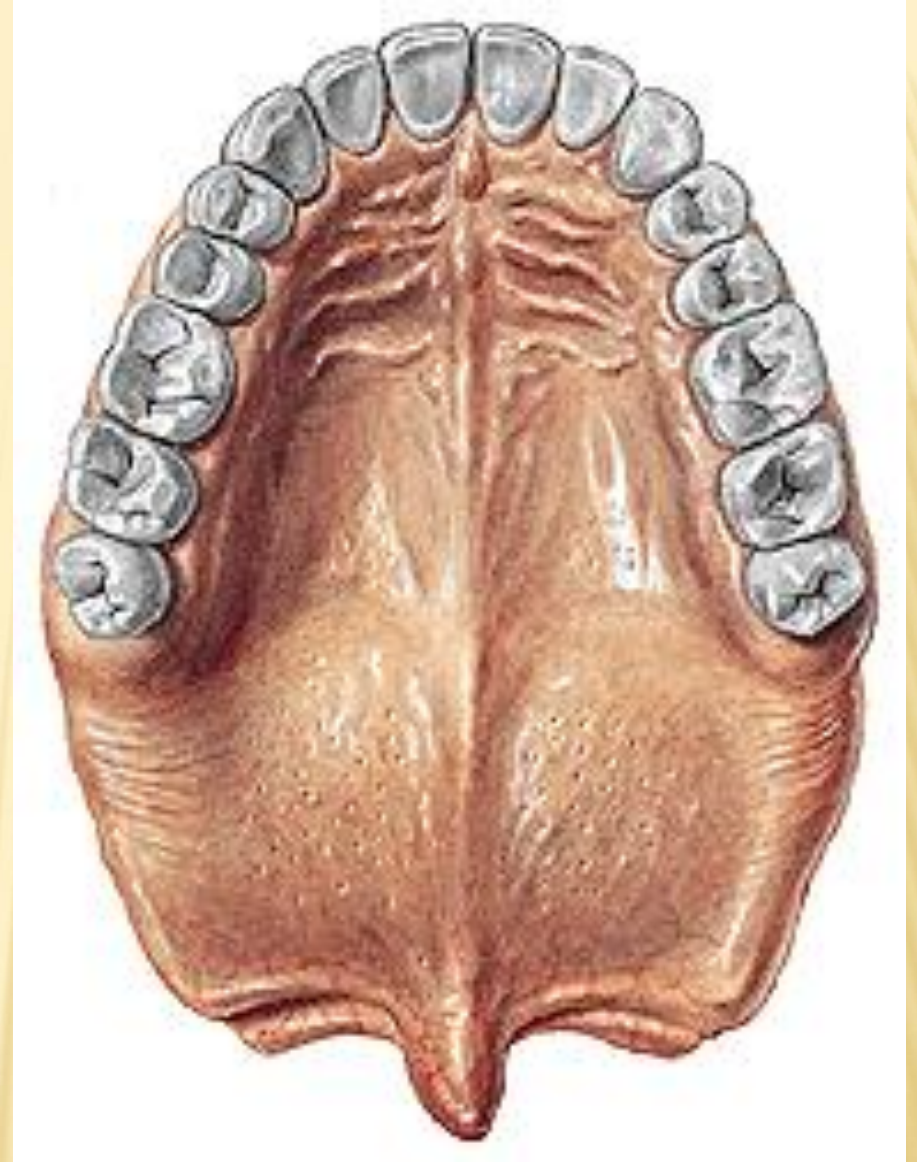

PALATUM MOLLE (VELUM PALATINUM)

Uvula
Arcus palatoglossus
Arcus palatopharyngeus
Isthmus faucium



TONSILLA PALATINA

Sinus tonsillaris

Capsula tonsillaris

Fossulae tonsillares

Tonsillar pegs

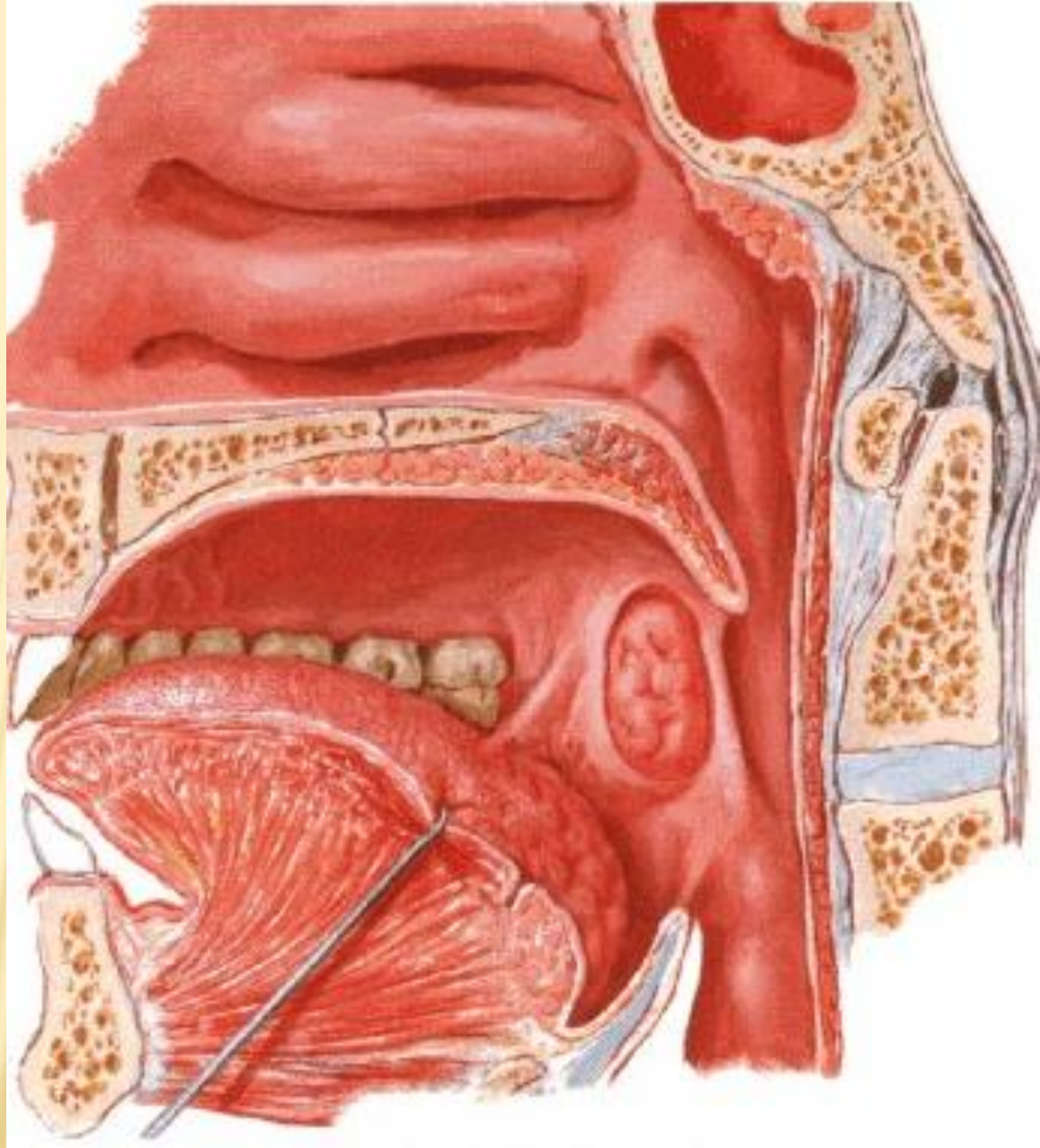

M. levator veli palatini
M. tensor veli palatini
M. uvulae
M. palatopharyngeus
M. palatoglossus

Aponeurosis palatina

Plexus pharyngeus
– CN IX, X

Tensor – CN V

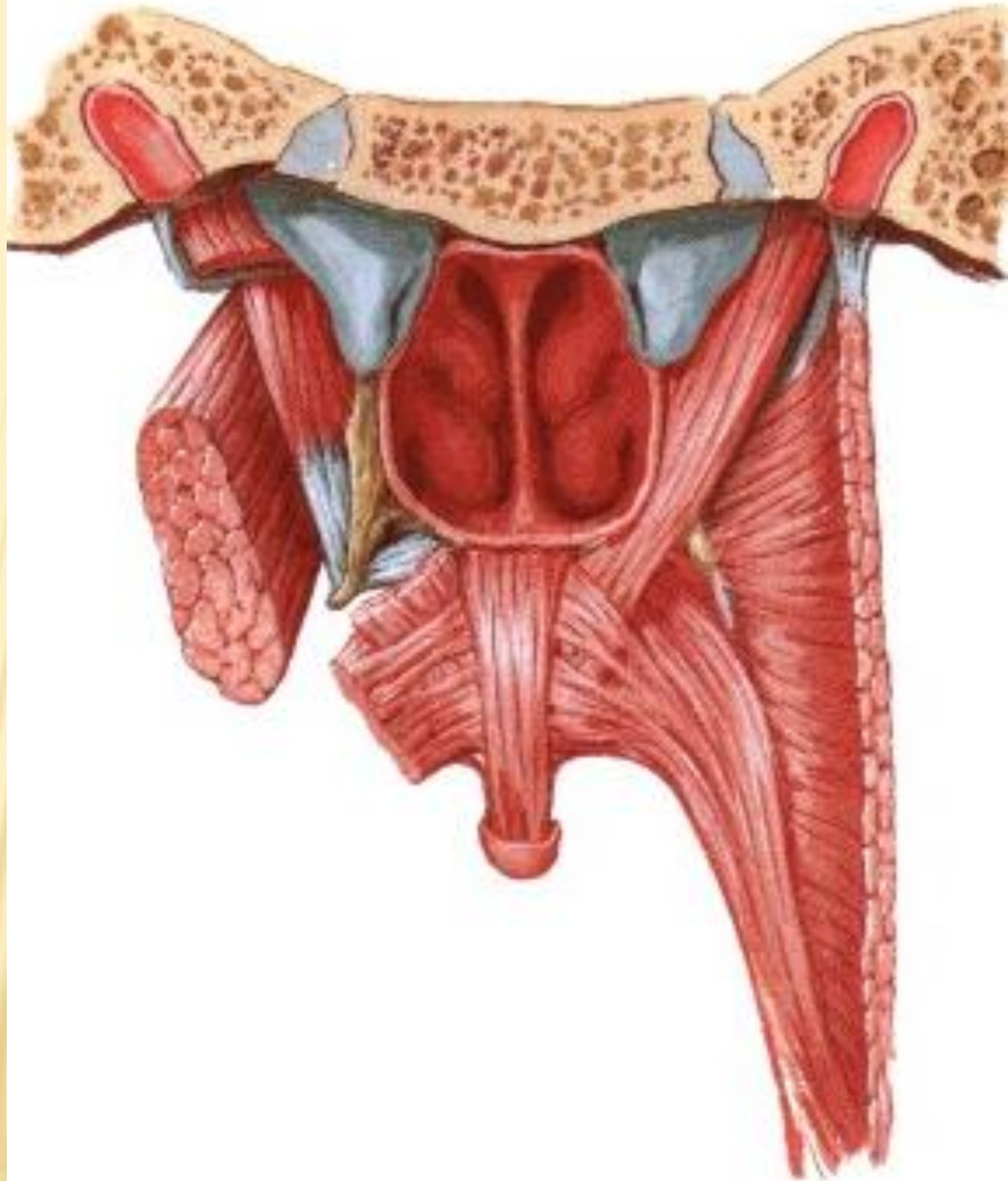

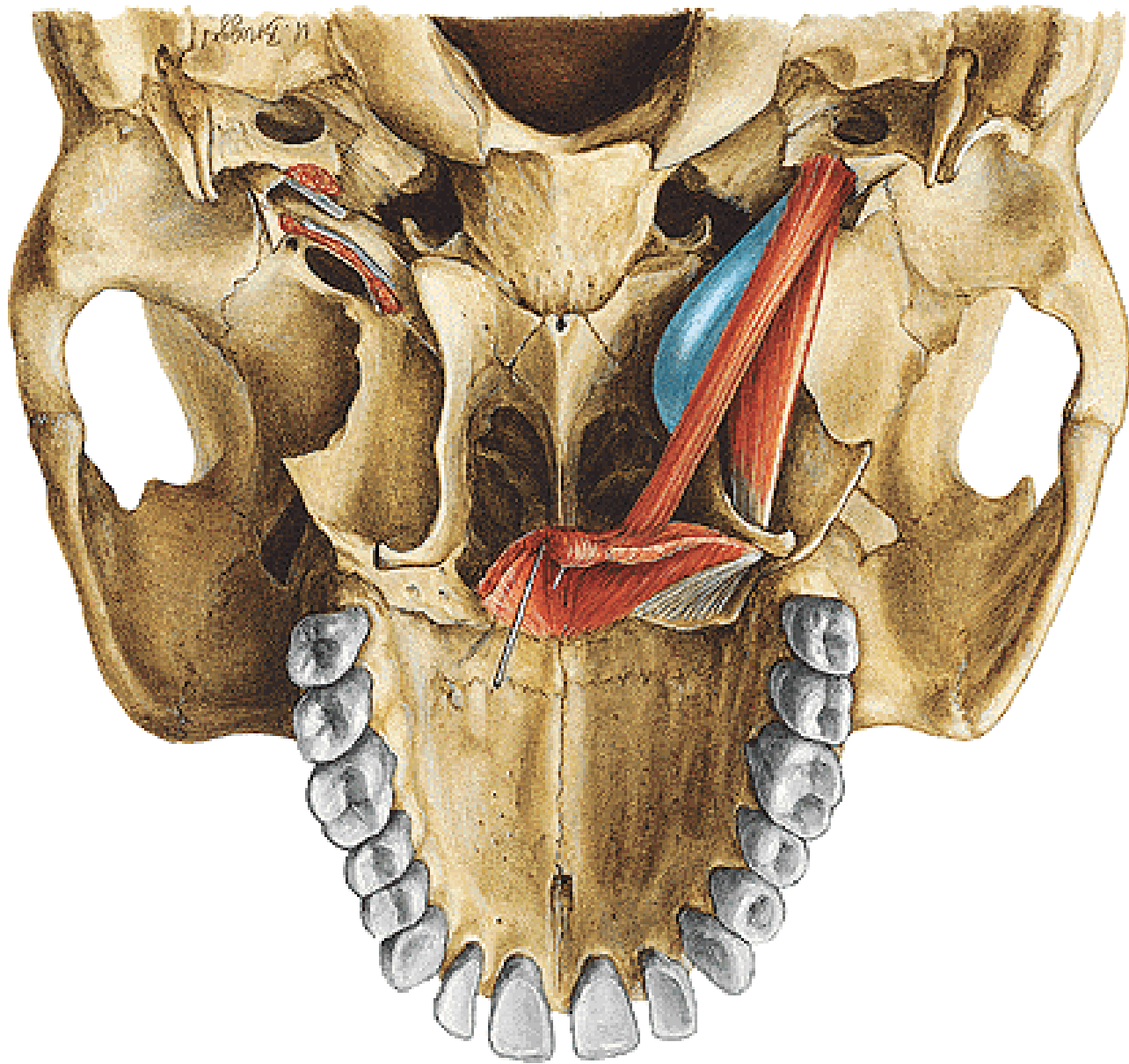

LINGUA – APEX, CORPUS, RADIX

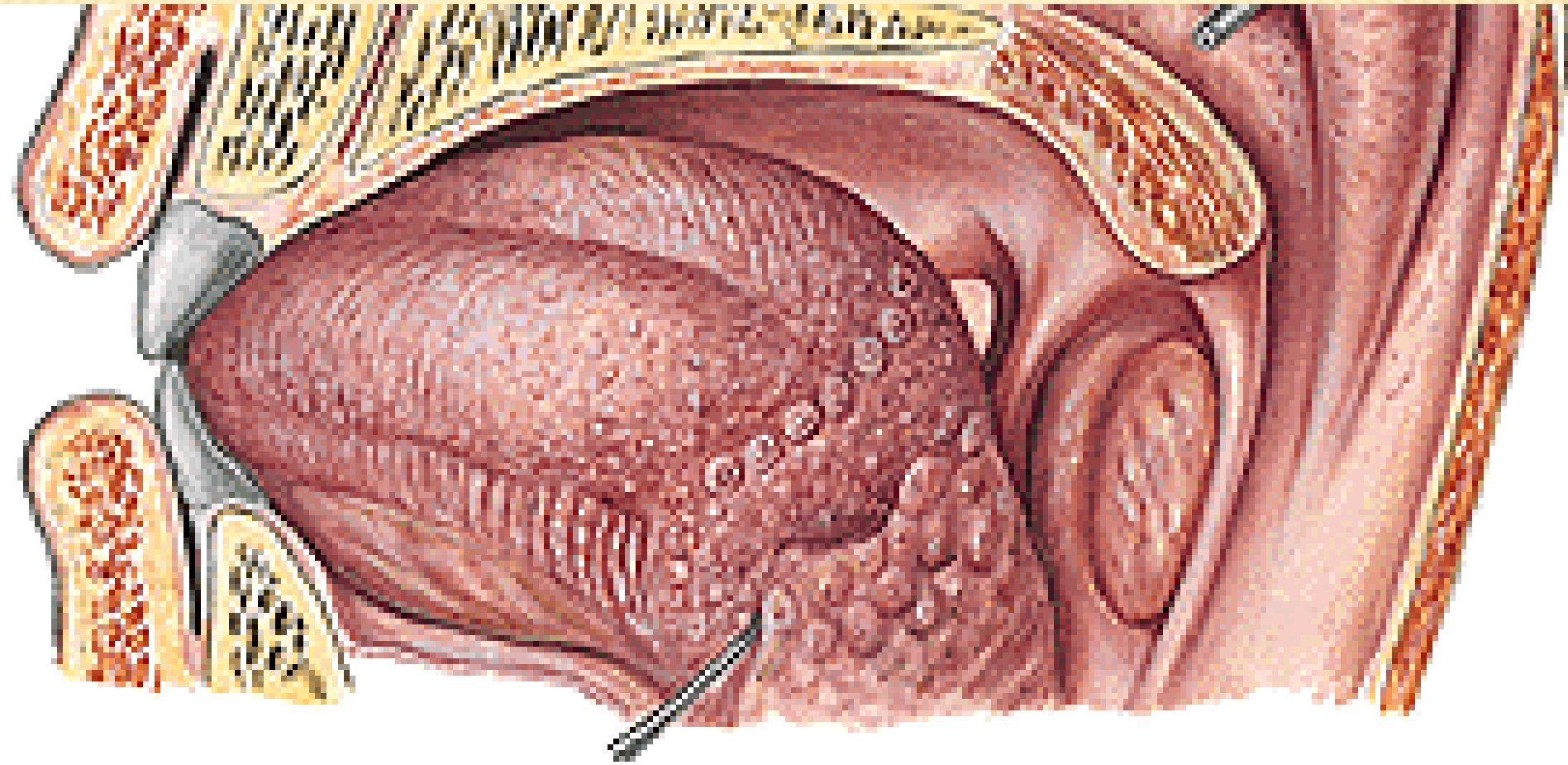

DORSUM LINGUAE

Sulcus terminalis

Sulcus medianus

Foramen caecum

Margines linguae

Papillae filiformes

Papillae fungiformes

Papillae foliatae

Papillae vallatae

Caliculi gustatorii

Tonsilla lingualis

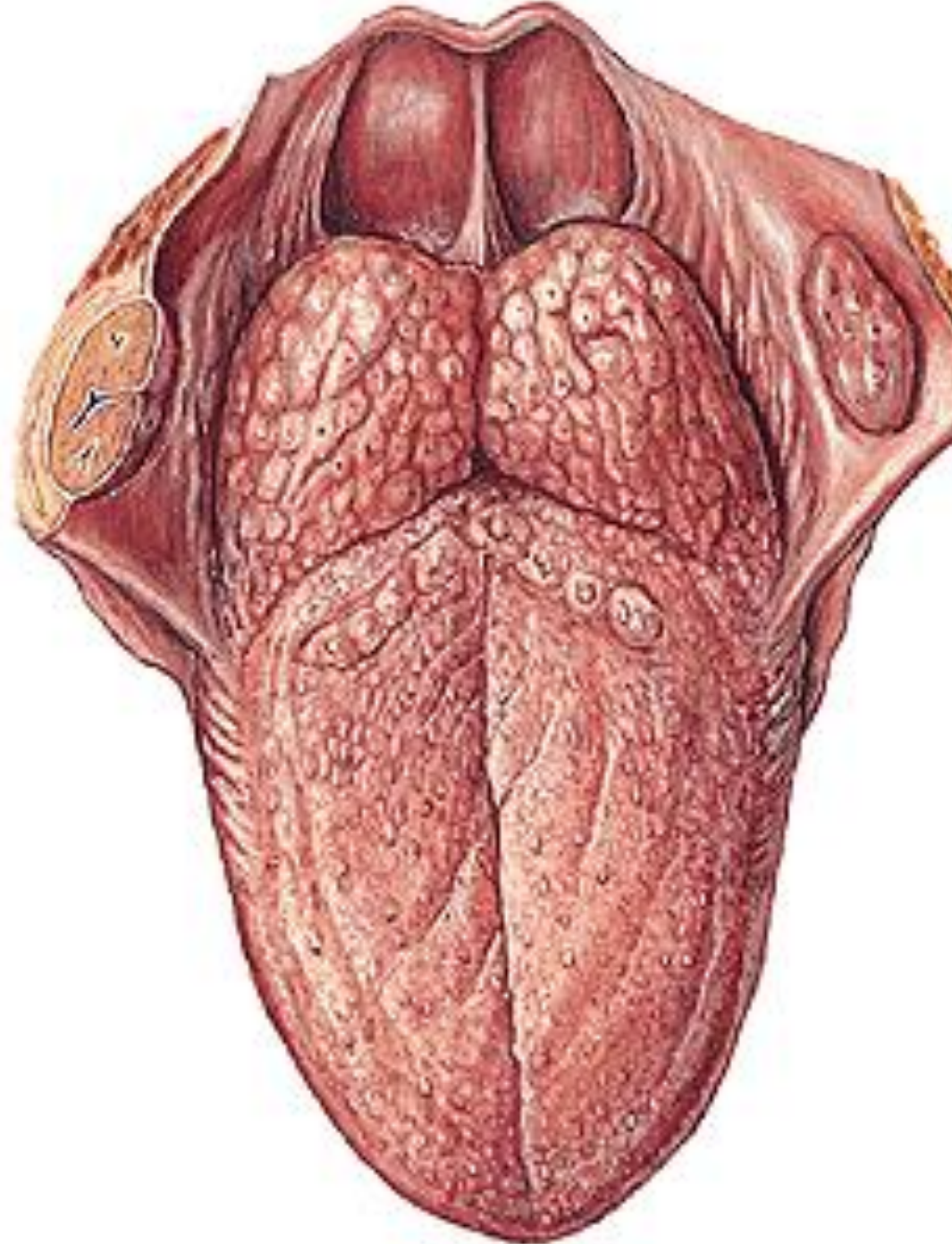

Facies inferior linguae

Frenulum linguae



M. genioglossus

Aponeurosis linguae

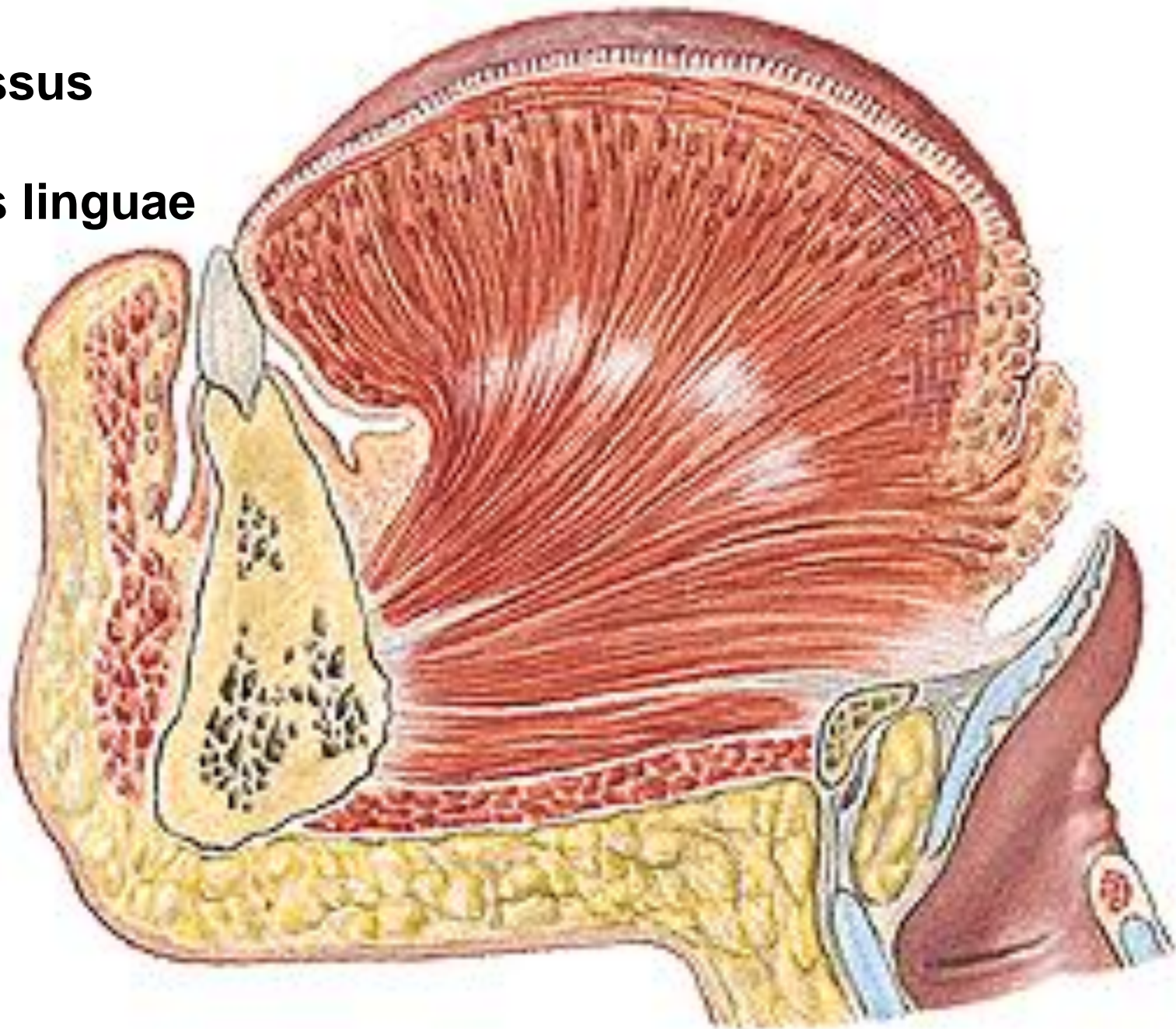

M. hyoglossus
M. styloglossus
M. palatoglossus

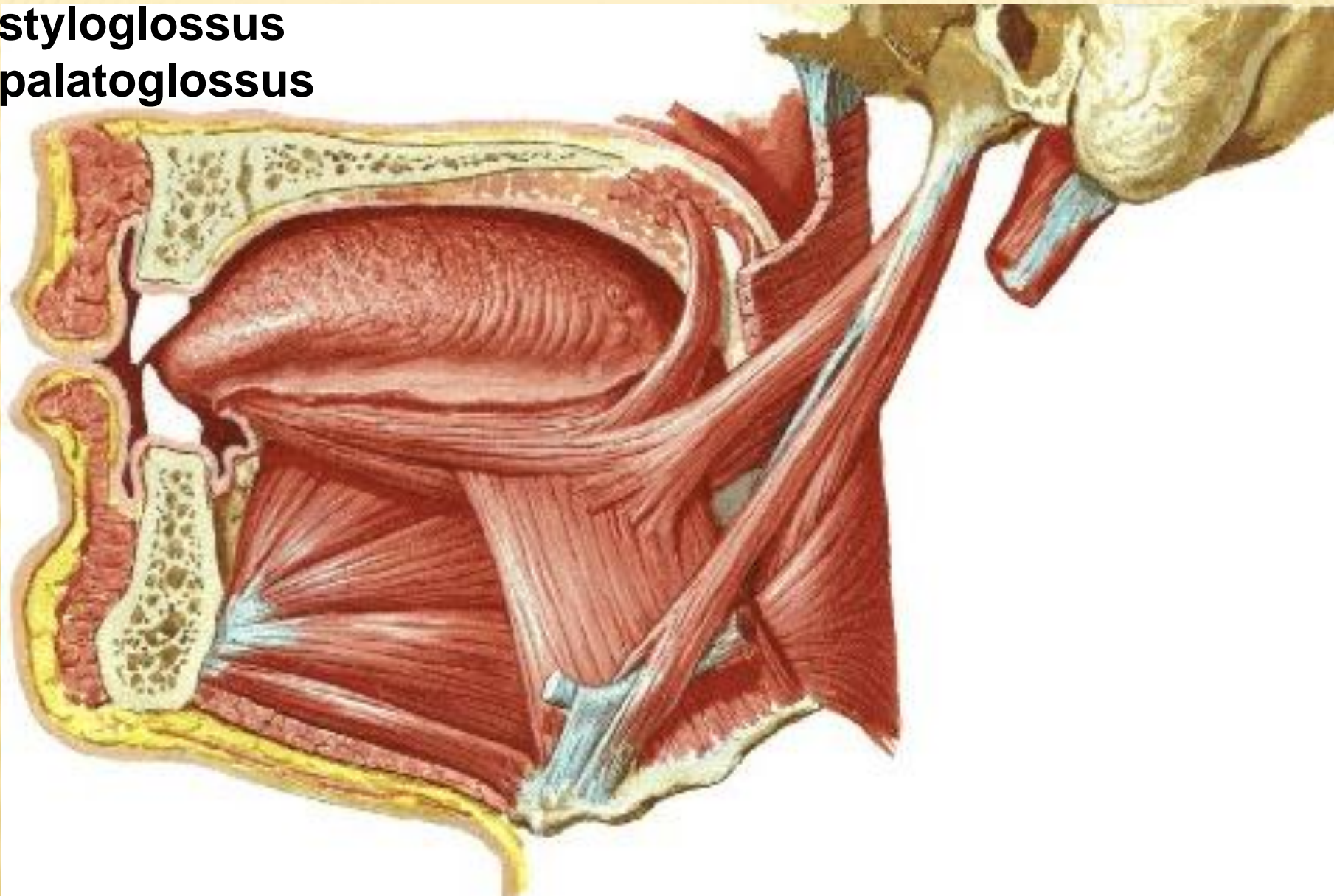

Septum linguae

M. longitudinalis sup.

M. longitudinalis inf.

M. transversus linguae

M. verticalis linguae

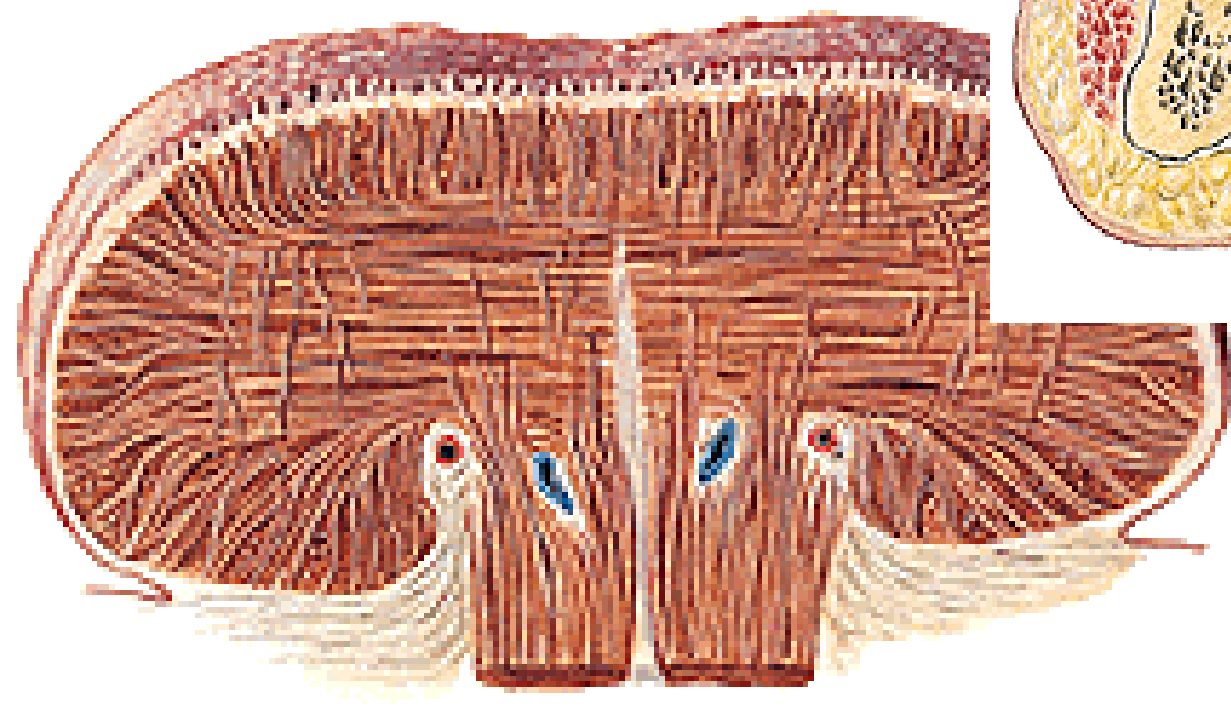
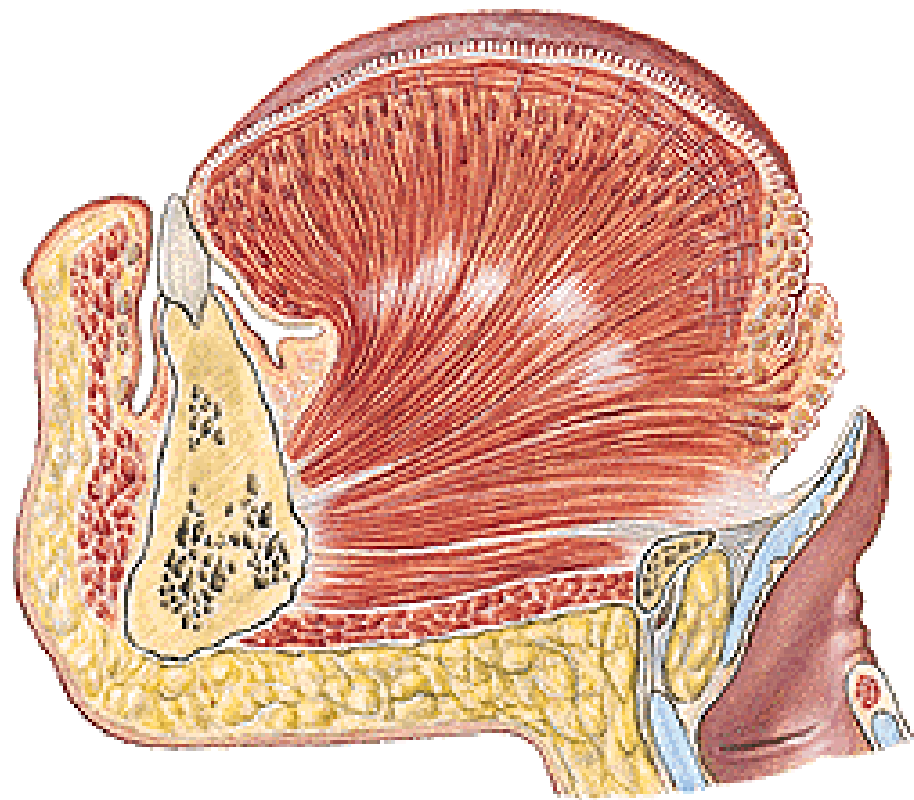

CN XII

PHARYNX

Fornix pharyngis
Cavitas pharyngis

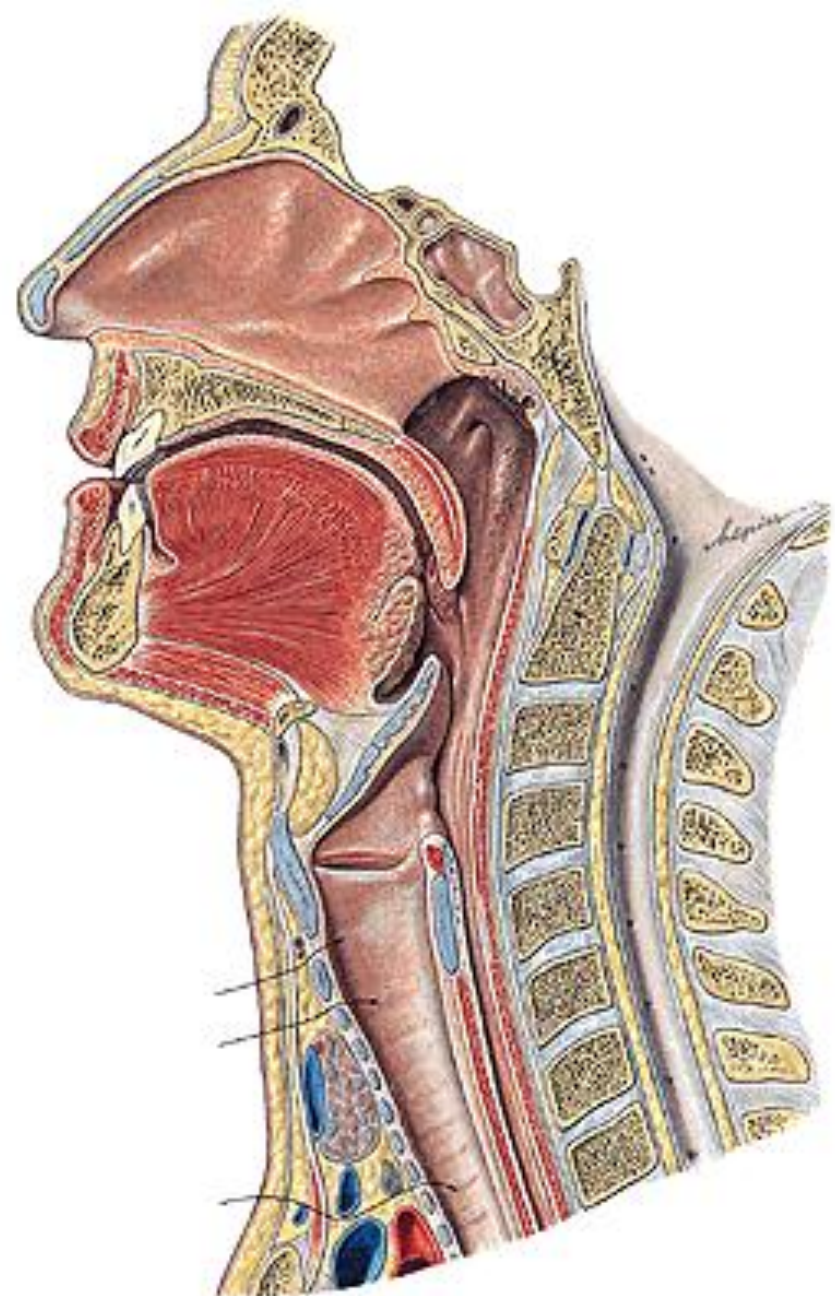
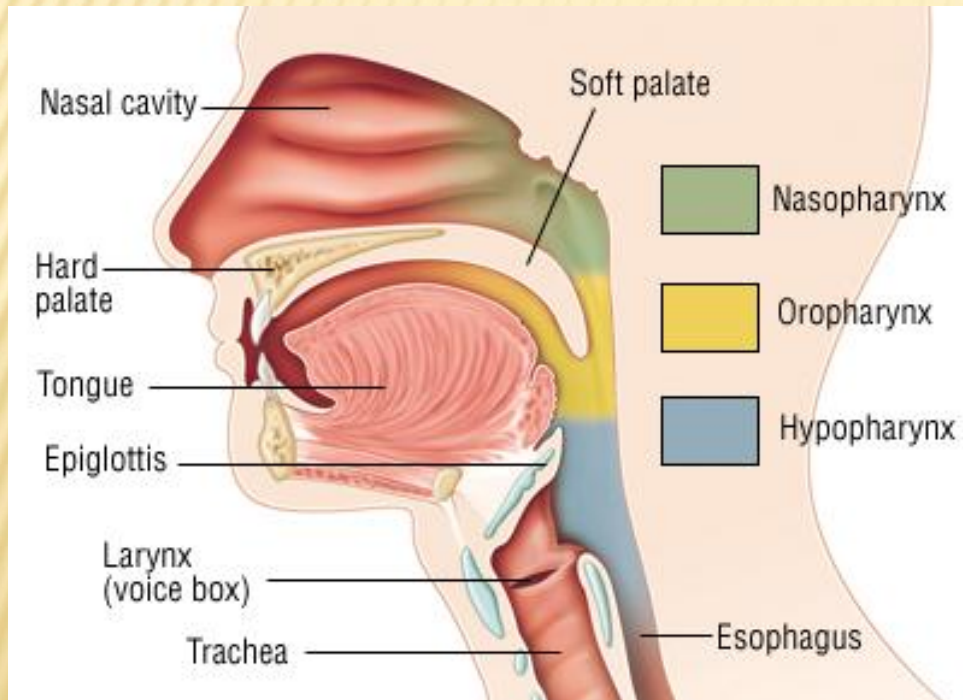

CHOANAE

ISTHMUS FAUCIUM

ADITUS LARYNGIS

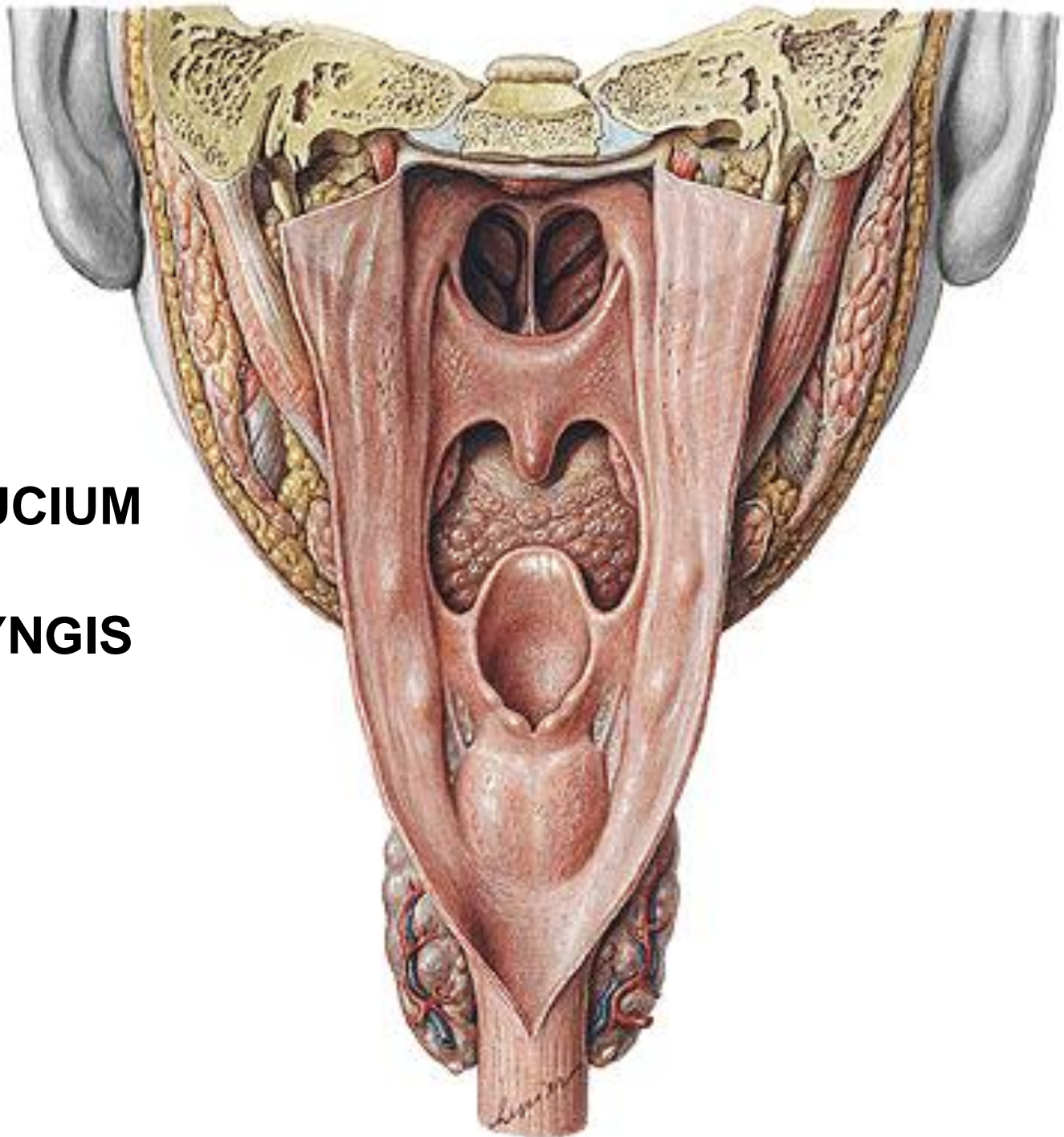

**RECESSUS
PHARYNGEUS**

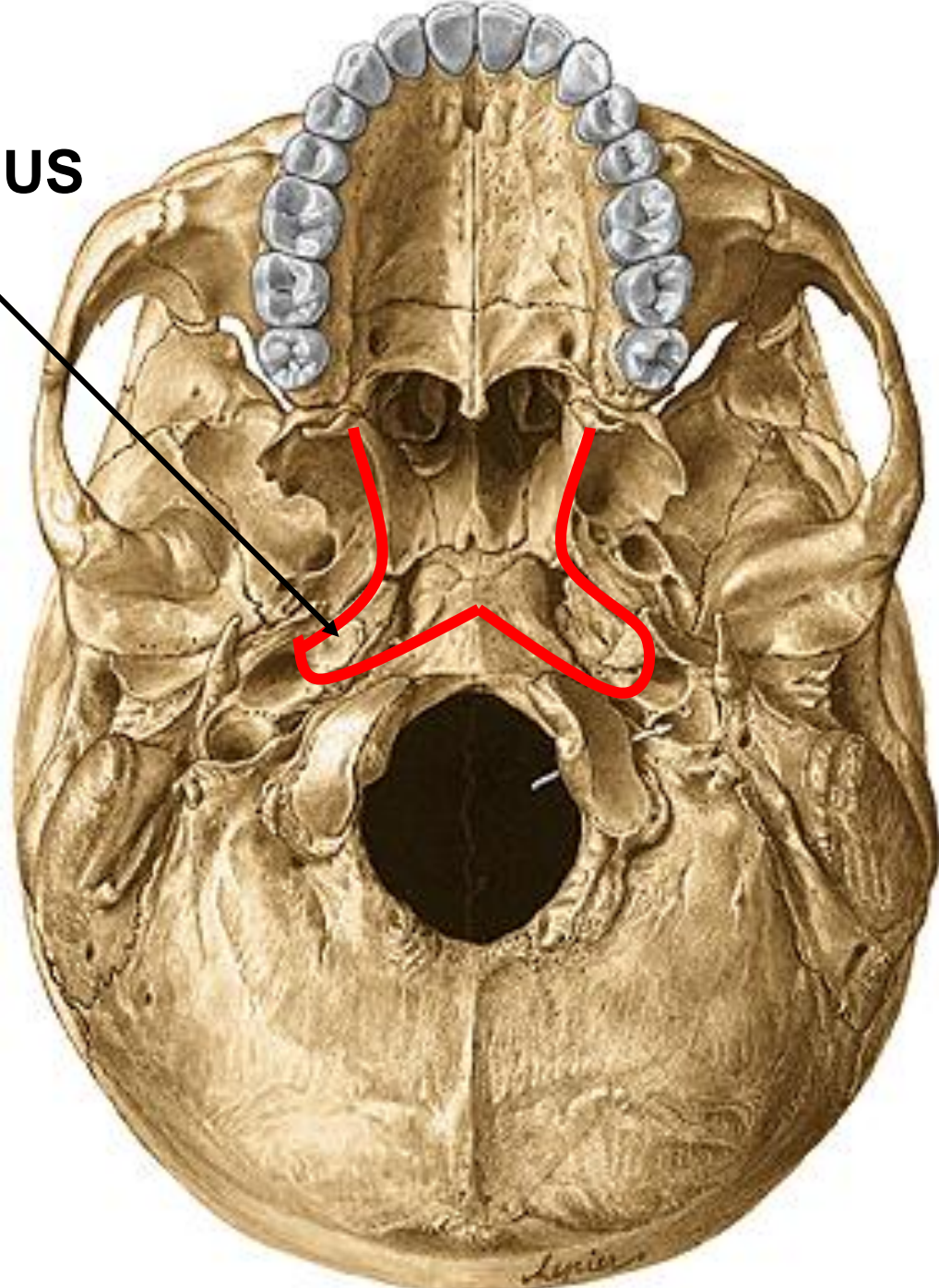
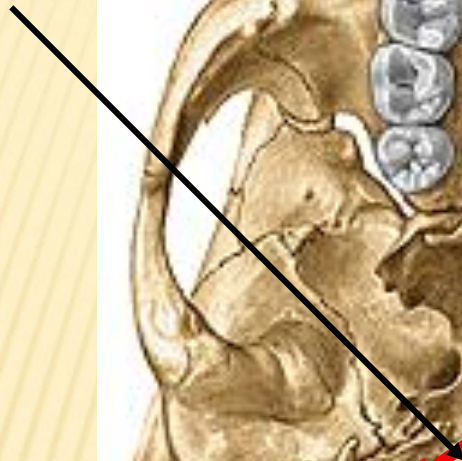

NASOPHARYNX:

**TONSILLA
PHARYNGEA**

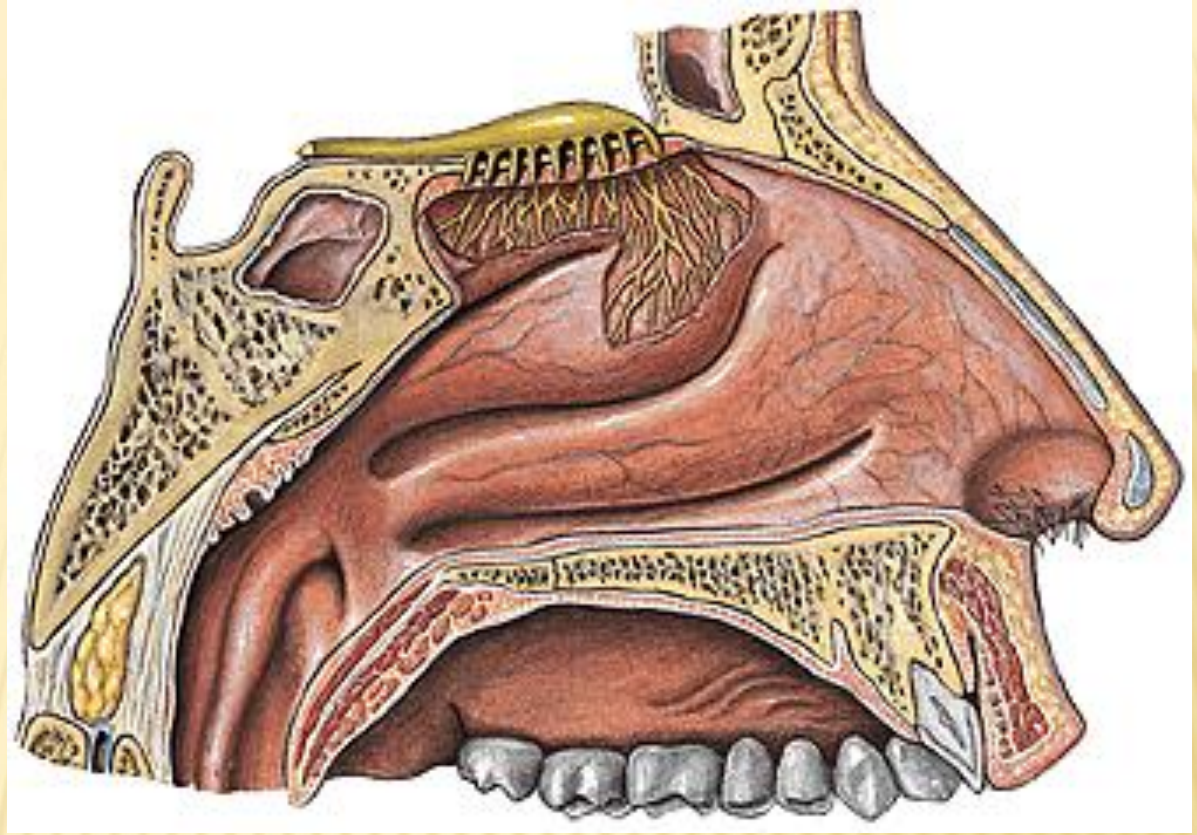

OSTIUM PHARYNGEUM TUBAE AUDITIVAE:

TORUS TUBARIUS

TORUS LEVATORIUS

TONSILLA TUBARIA

Adenoid facies, adenotomy



OROPHARYNX:

- Plica glossoepiglottica mediana et lateralis
- Valleculae epiglotticae

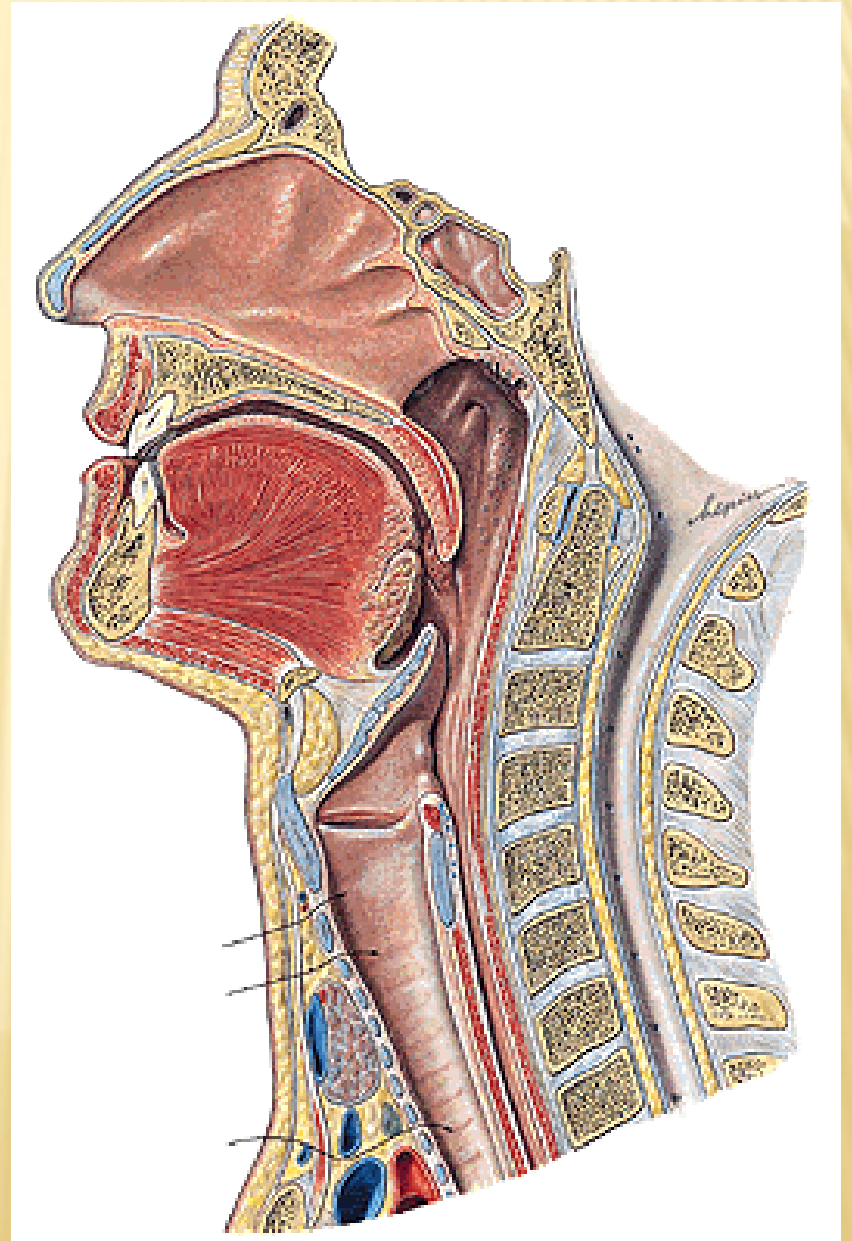
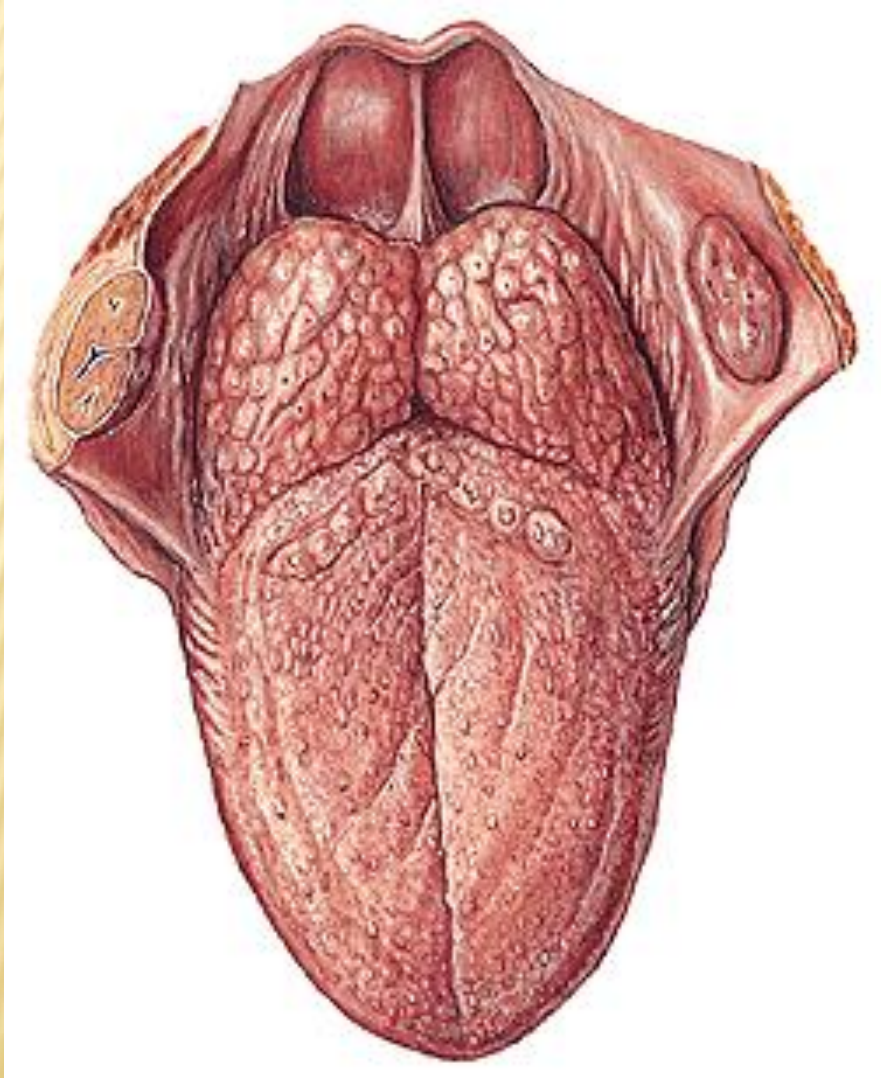

LARYNGOPHARYNX:

- RECESSUS PIRIFORMIS**
- PLICA N. LARYNGEI SUPERIORIS**

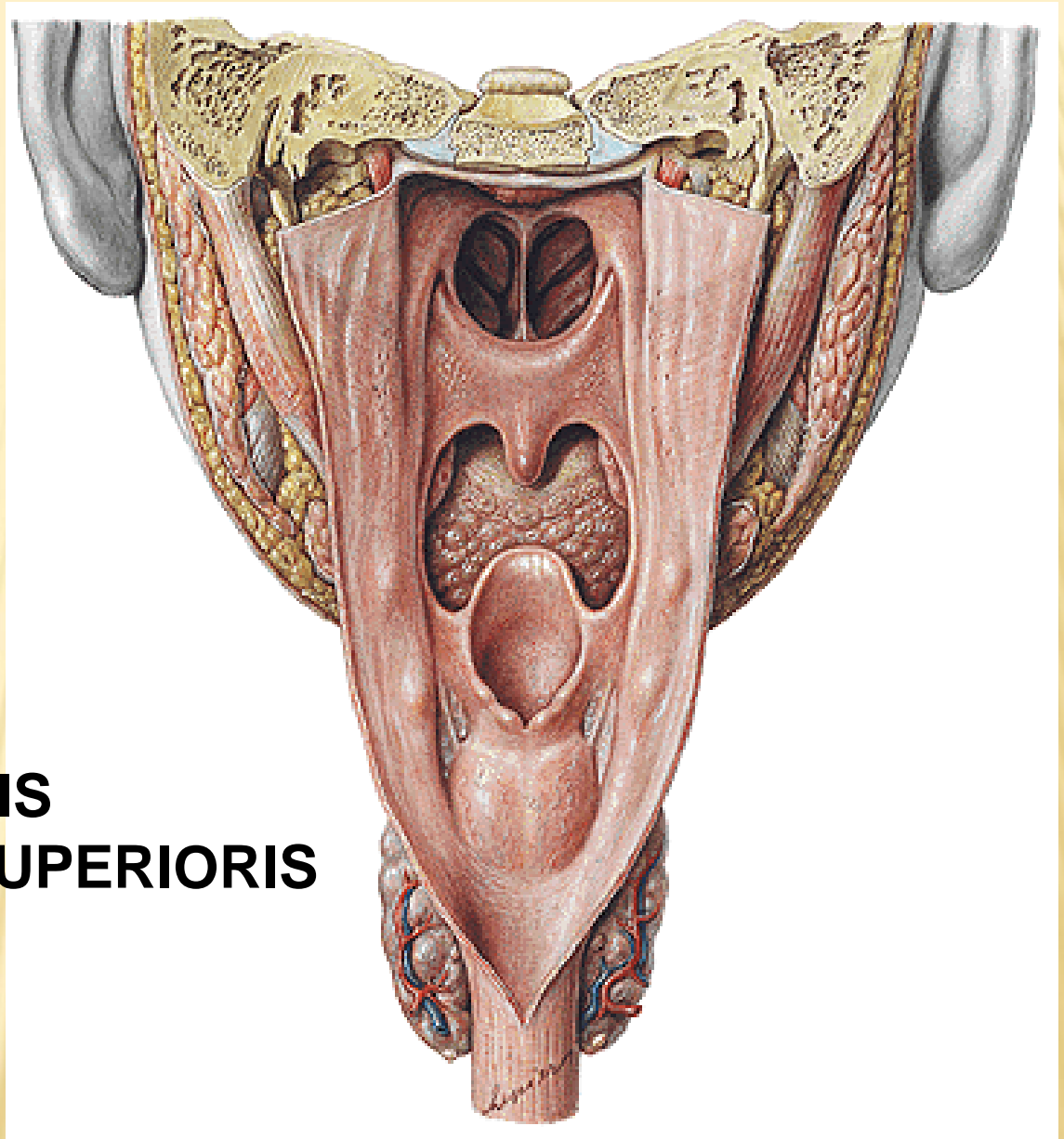

**M. CONSTRICTOR
PHARYNGIS SUP.**

**M. CONSTRICTOR
PHARYNGIS MEDIUS**

**M. CONSTRICTOR
PHARYNGIS INF.**

- RAPHE PHARYNGIS

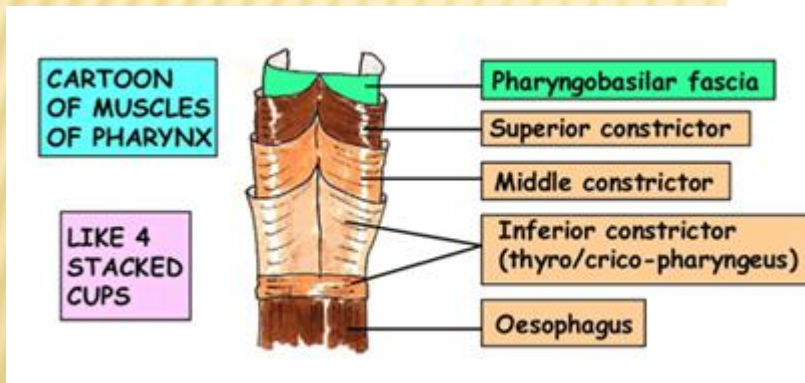
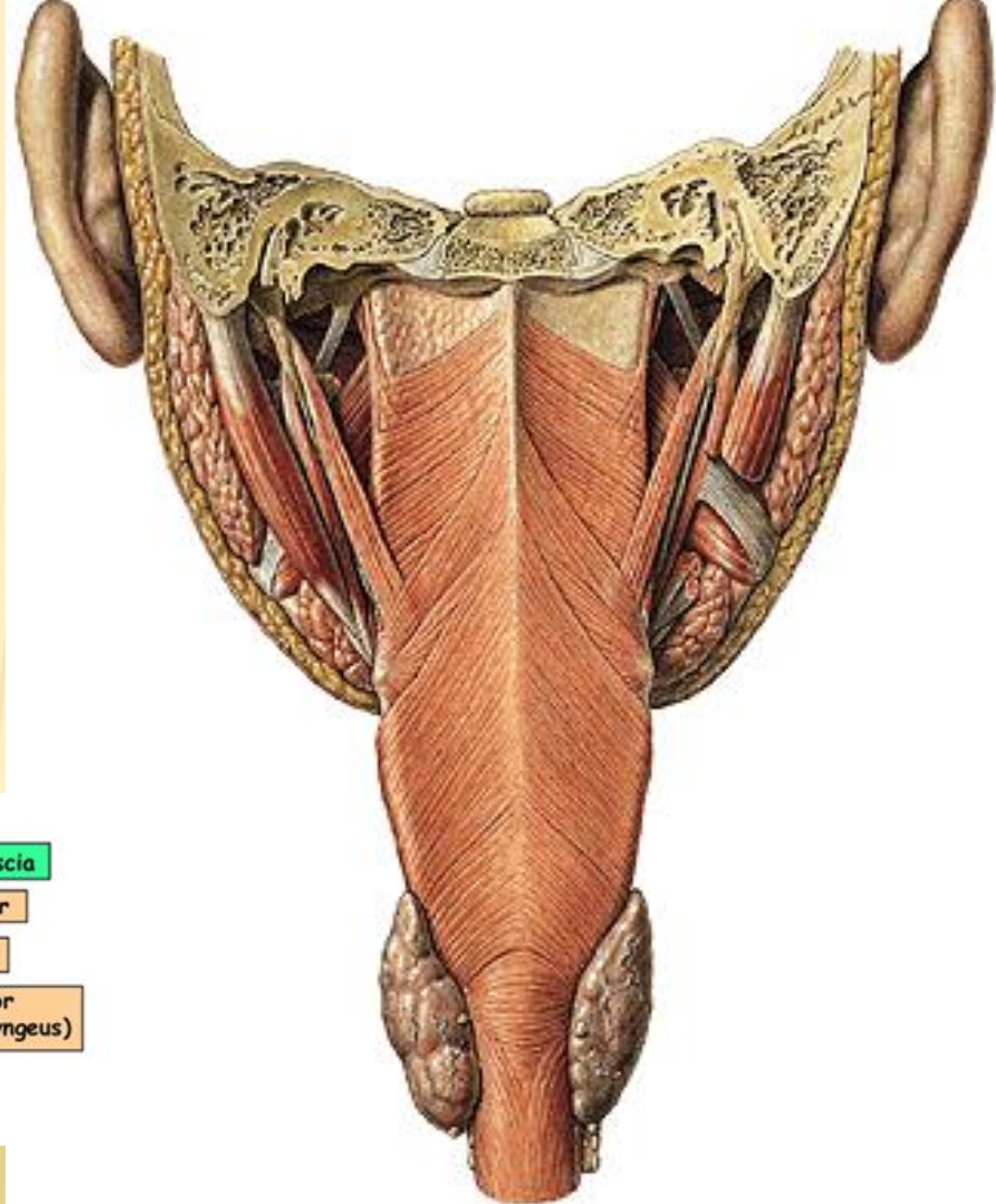

**FASCIA
PHARYNGOBASILARIS**

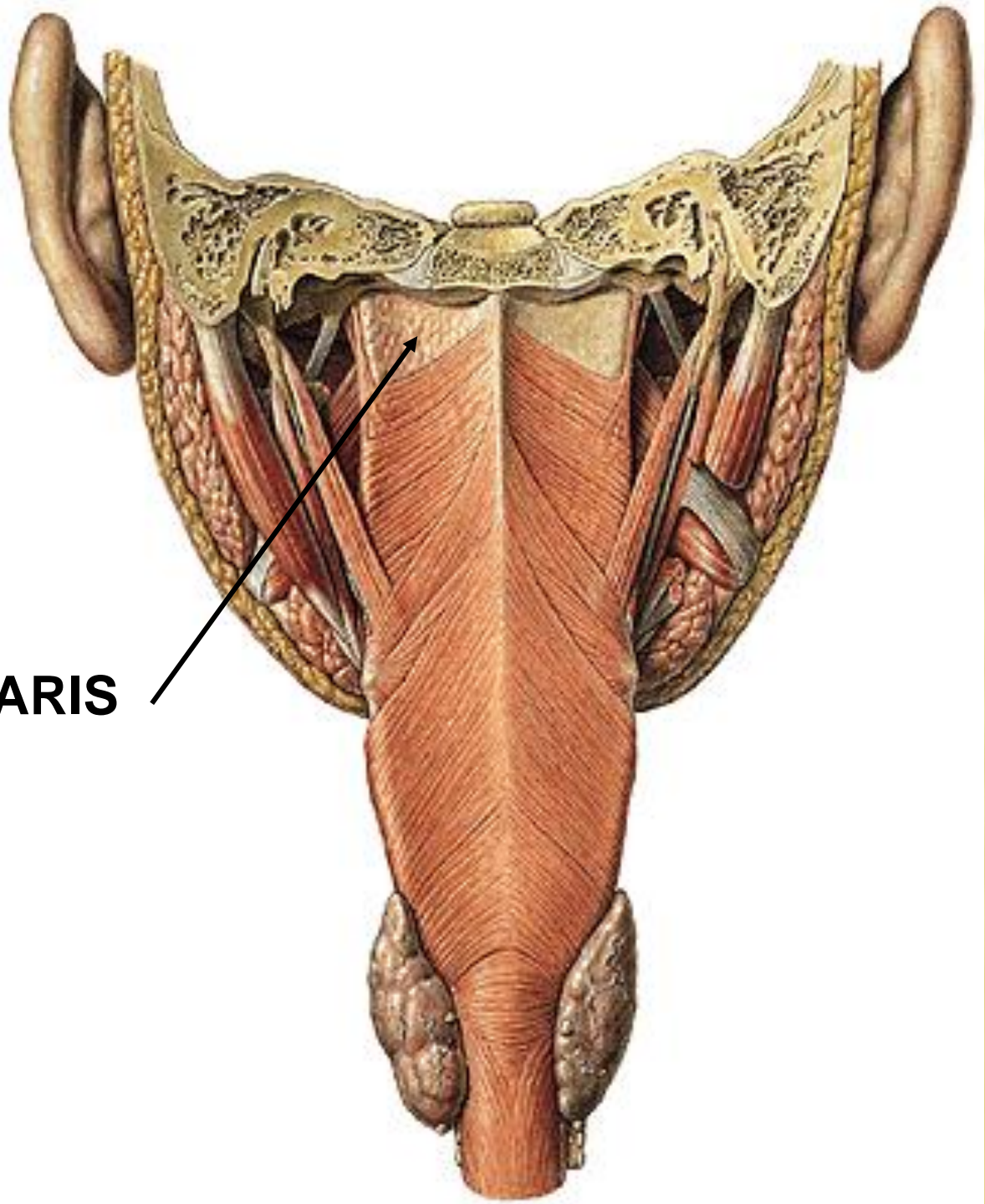

**LEVATORS: M. PALATOPHARYNGEUS
M. SALPINGOPHARYNGEUS
M. STYLOPHARYNGEUS**

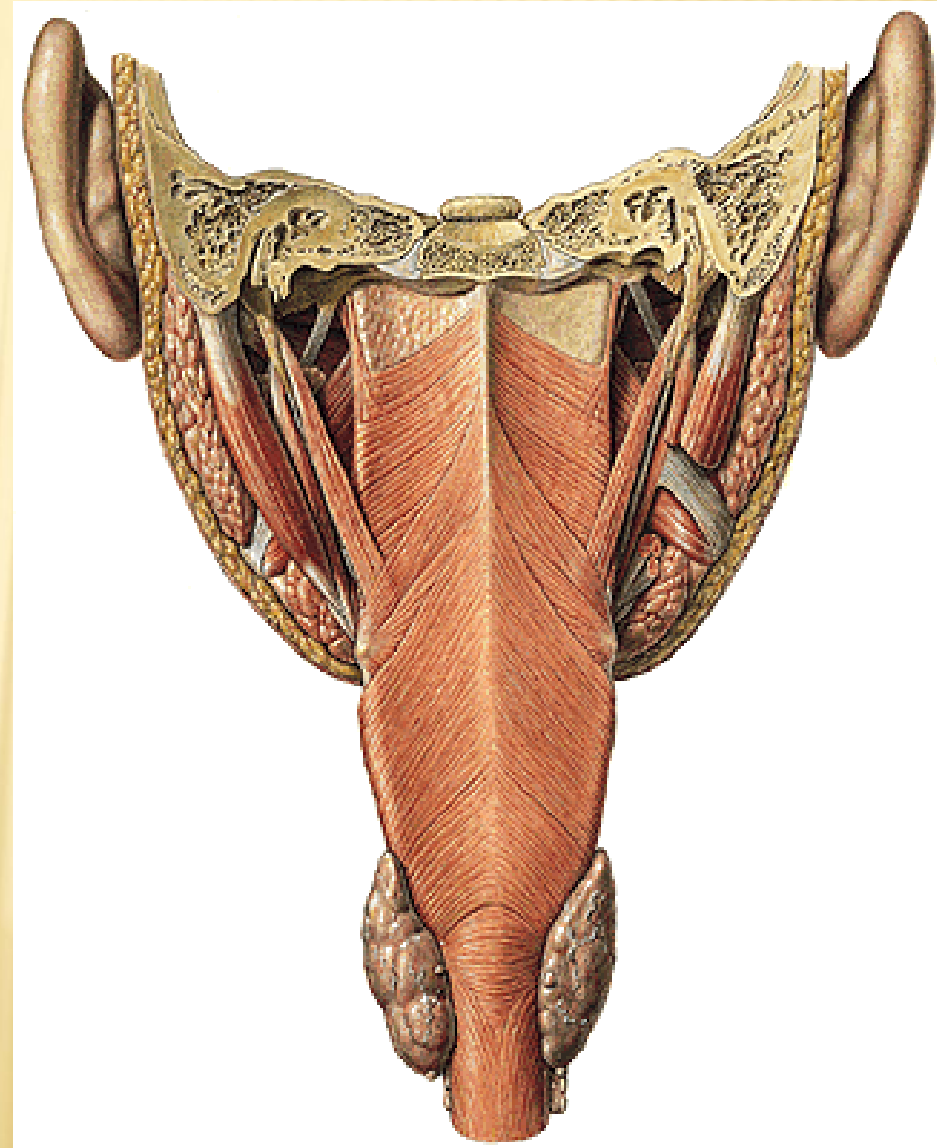
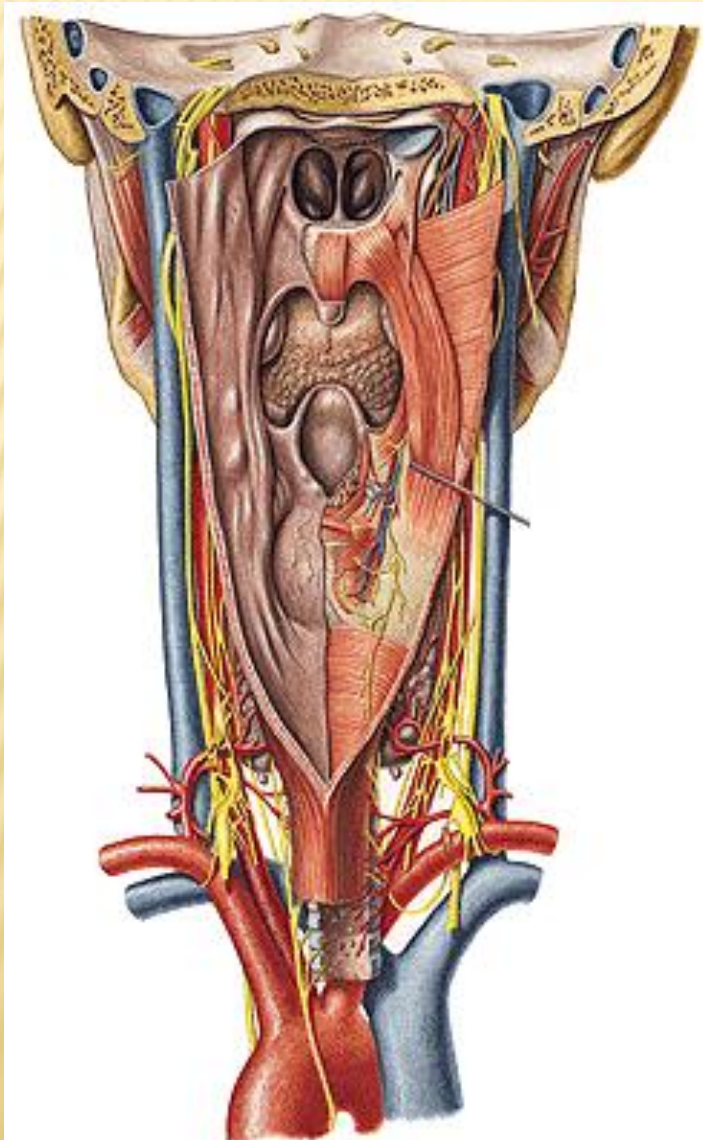

LIG. RETROPHARYNGEUM MEDIANUM

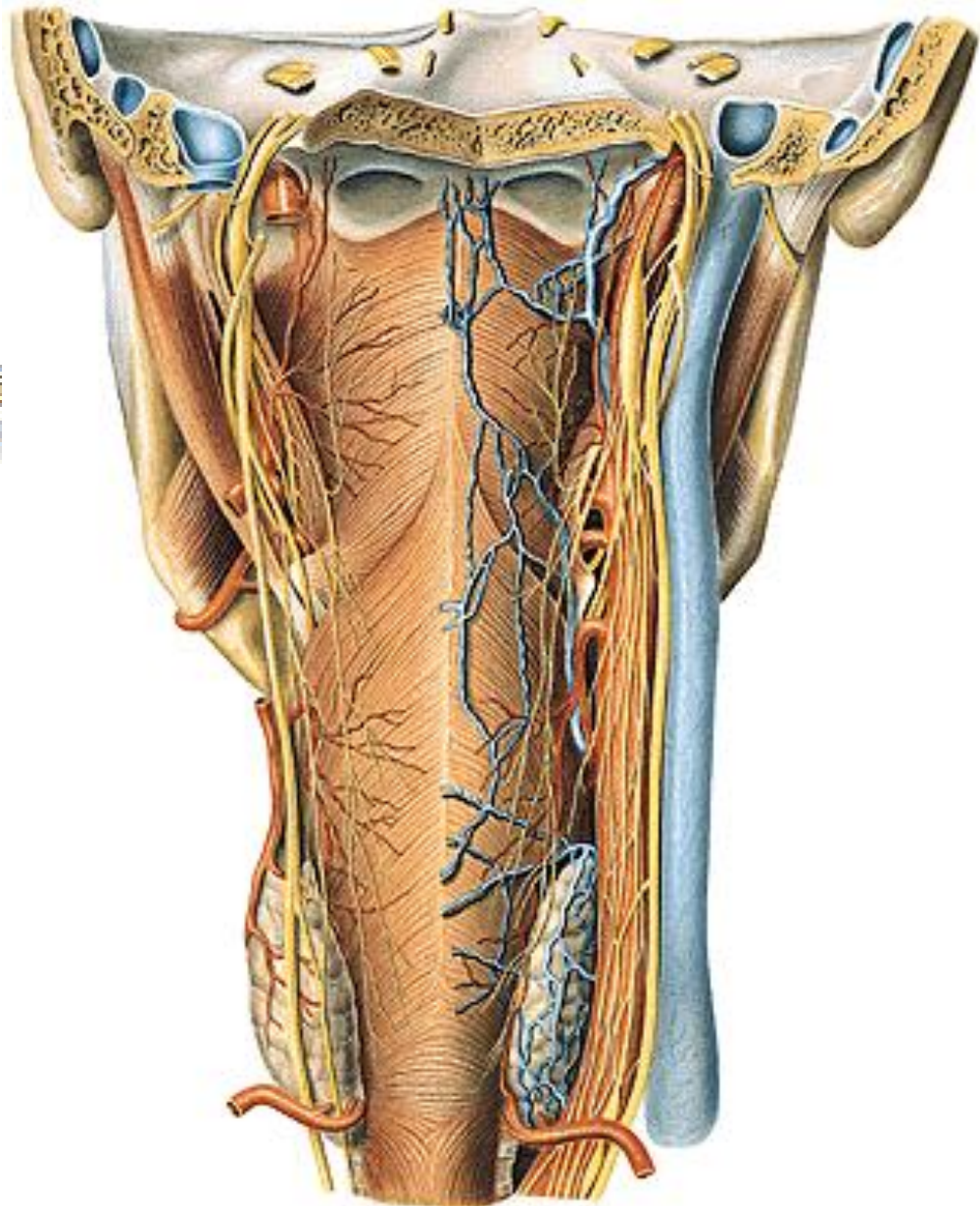
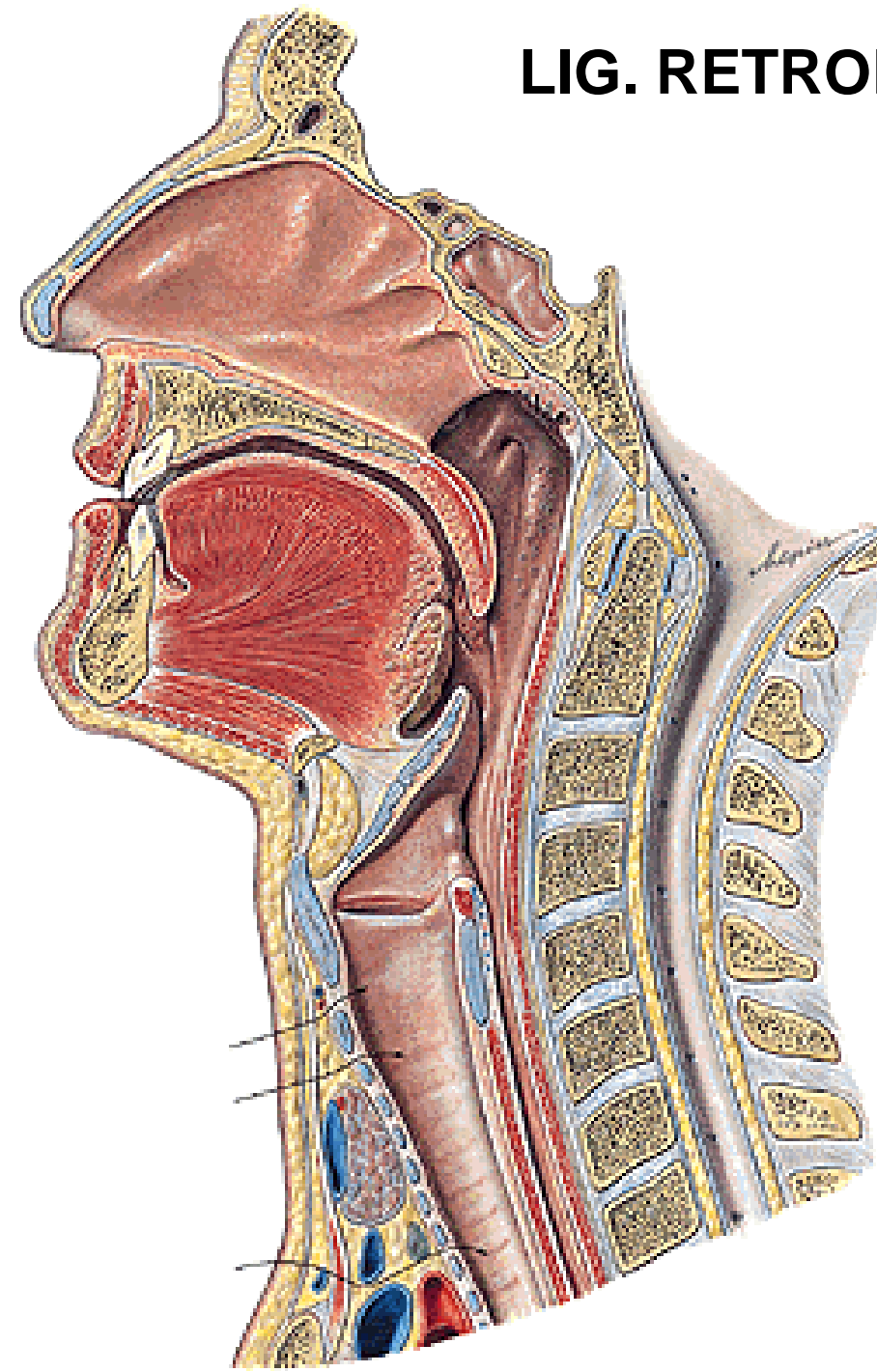

OESOPHAGUS

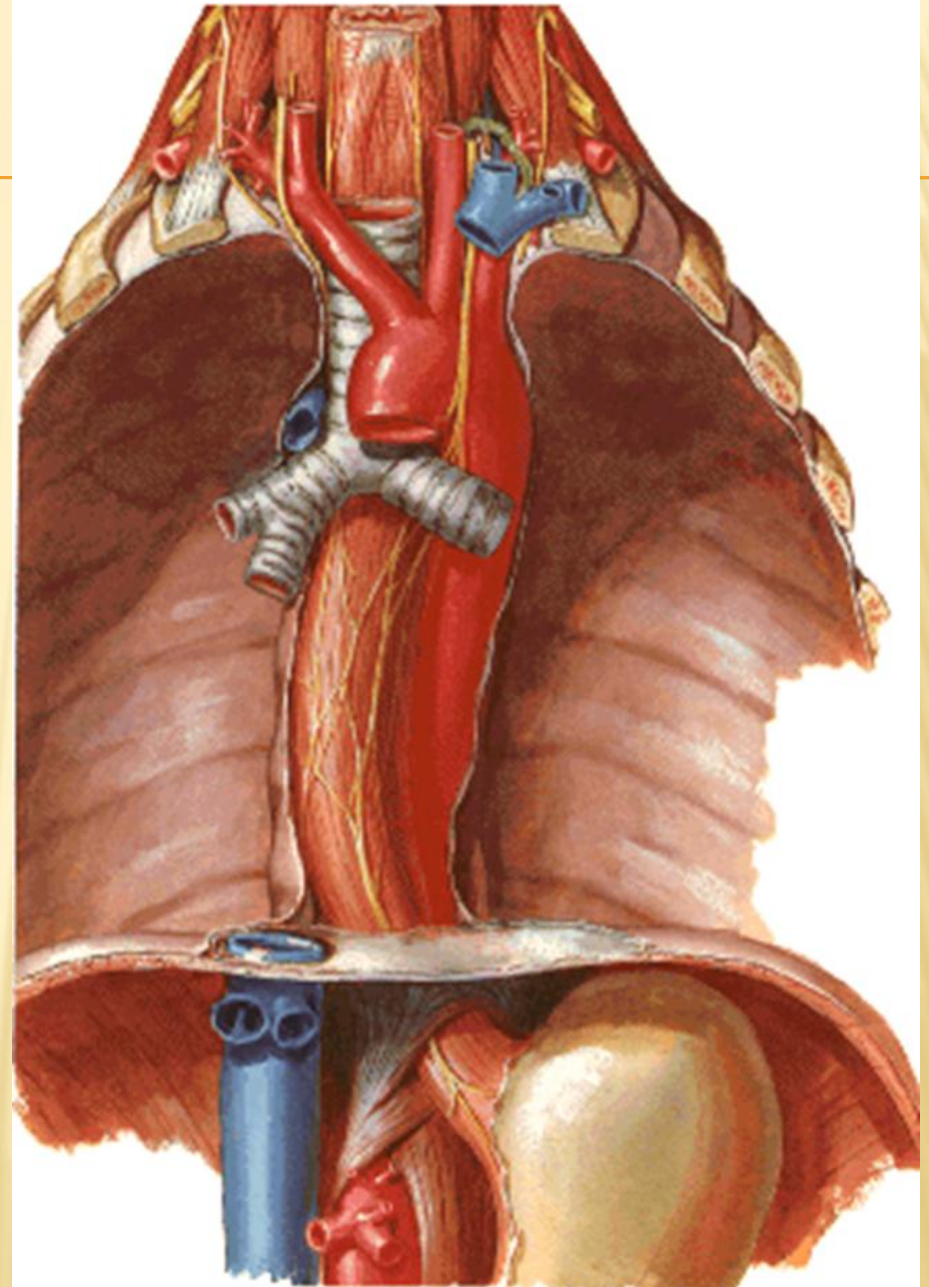
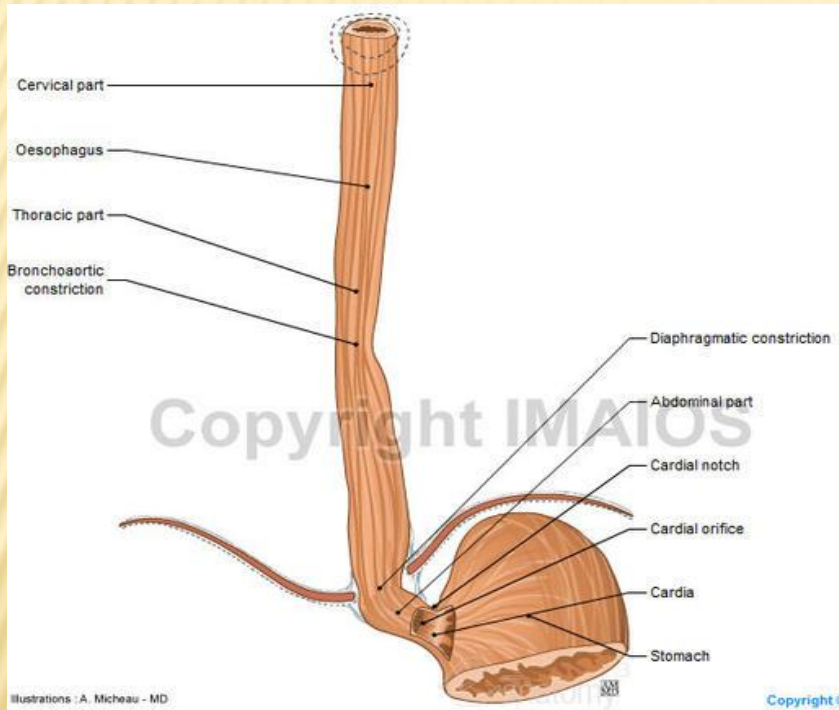

Hiatus oesophageus - T10

PARS CERVICALIS

PARS THORACICA

- PARS RETROTRACHEALIS
- PARS RETROPERICARDIACA

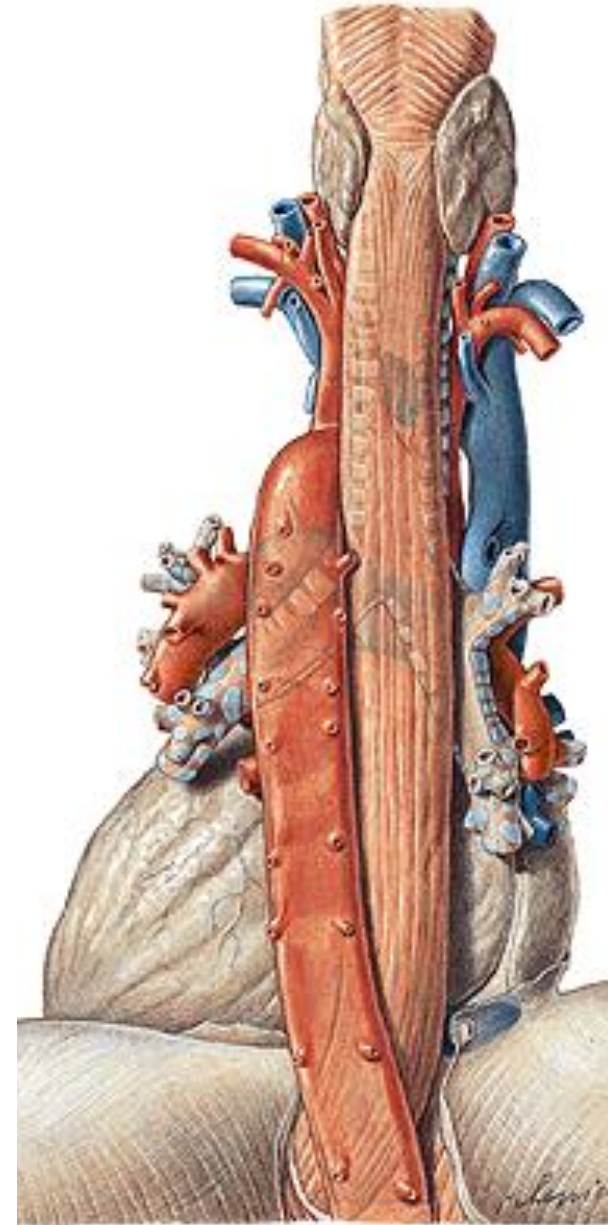

PARS ABDOMINALIS

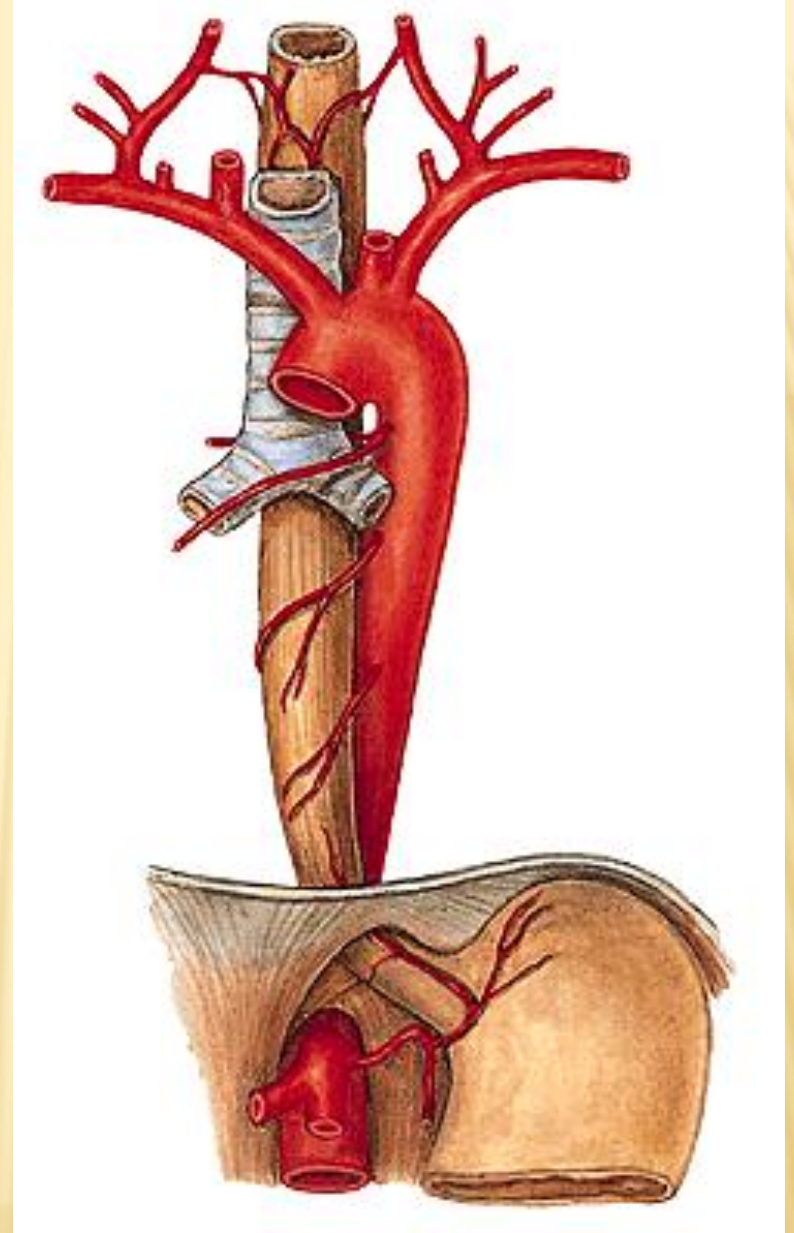

GASTROESOPHAGEAL JUNCTION

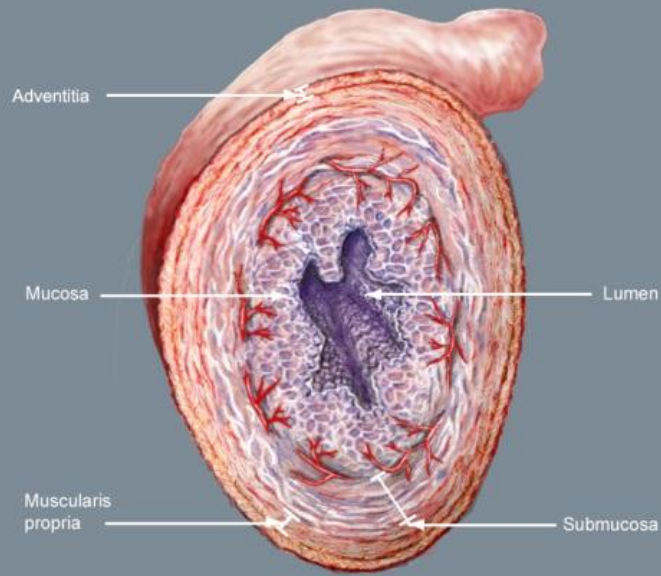

Musculature – striated, smooth

OESOPHAGOGRAPHY



GASTER (VENTRICULUS)

Chymus

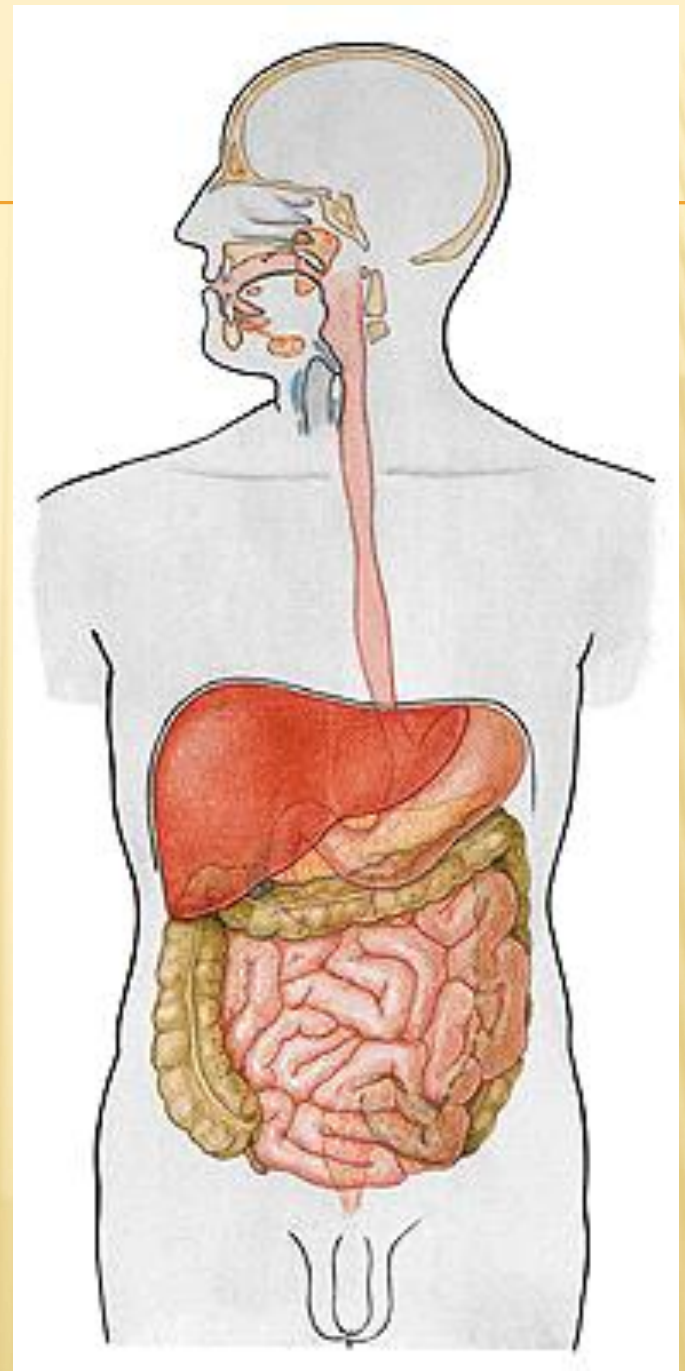



Cardia (Ostium cardiacum)
Fornix (fundus) gastricus
Incisura cardialis
Corpus gastricum
Pars pylorica
Pylorus (Ostium pyloricum)
Paries anterior
Paries posterior
Curvatura major
Curvatura minor
Incisura angularis

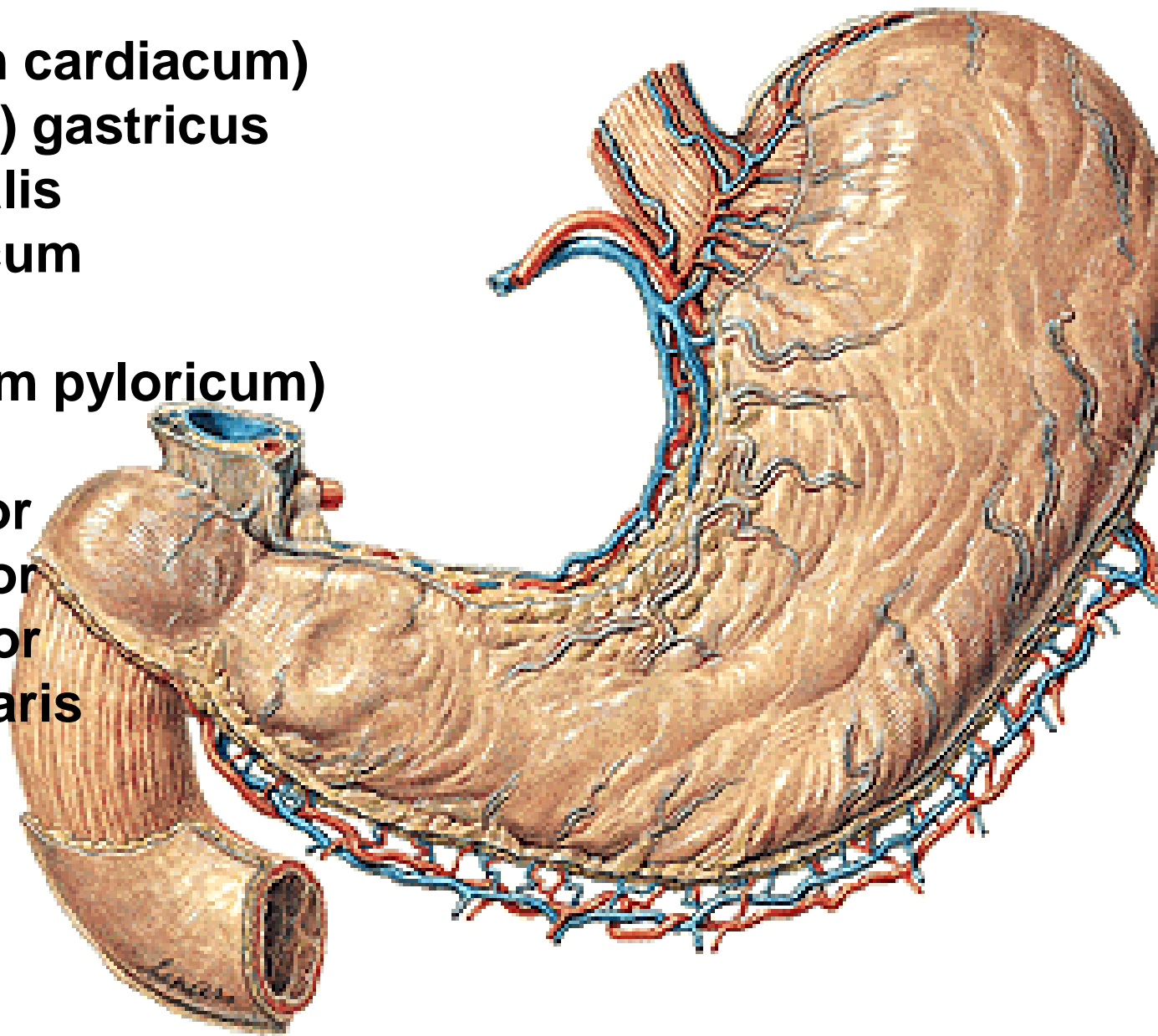

Canalis gastricus
Antrum pyloricum
Canalis pyloricus
Plicae gastricae
Sulcus salivarius

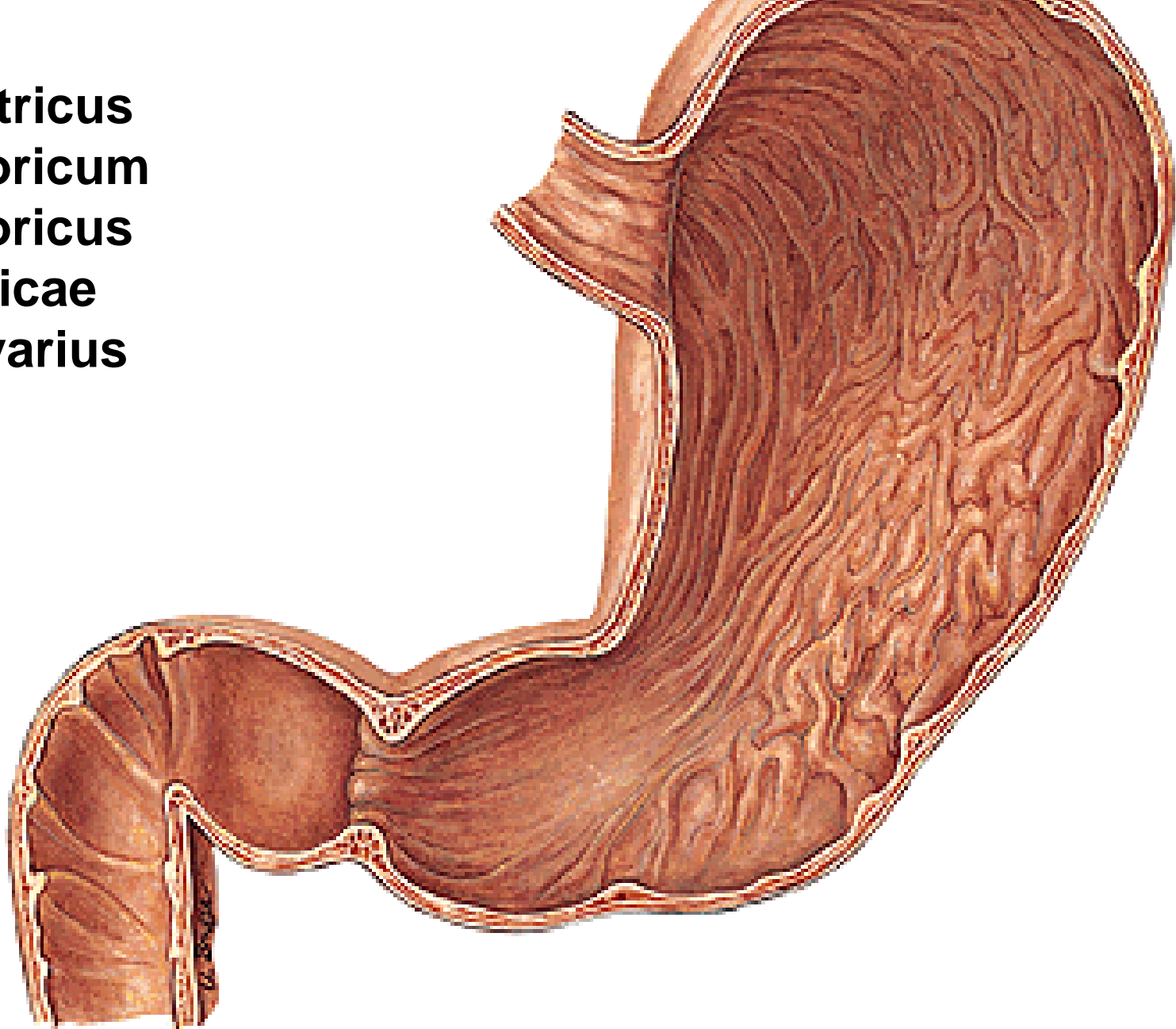

Glandulae gastricae - mucus
- succus gastricus

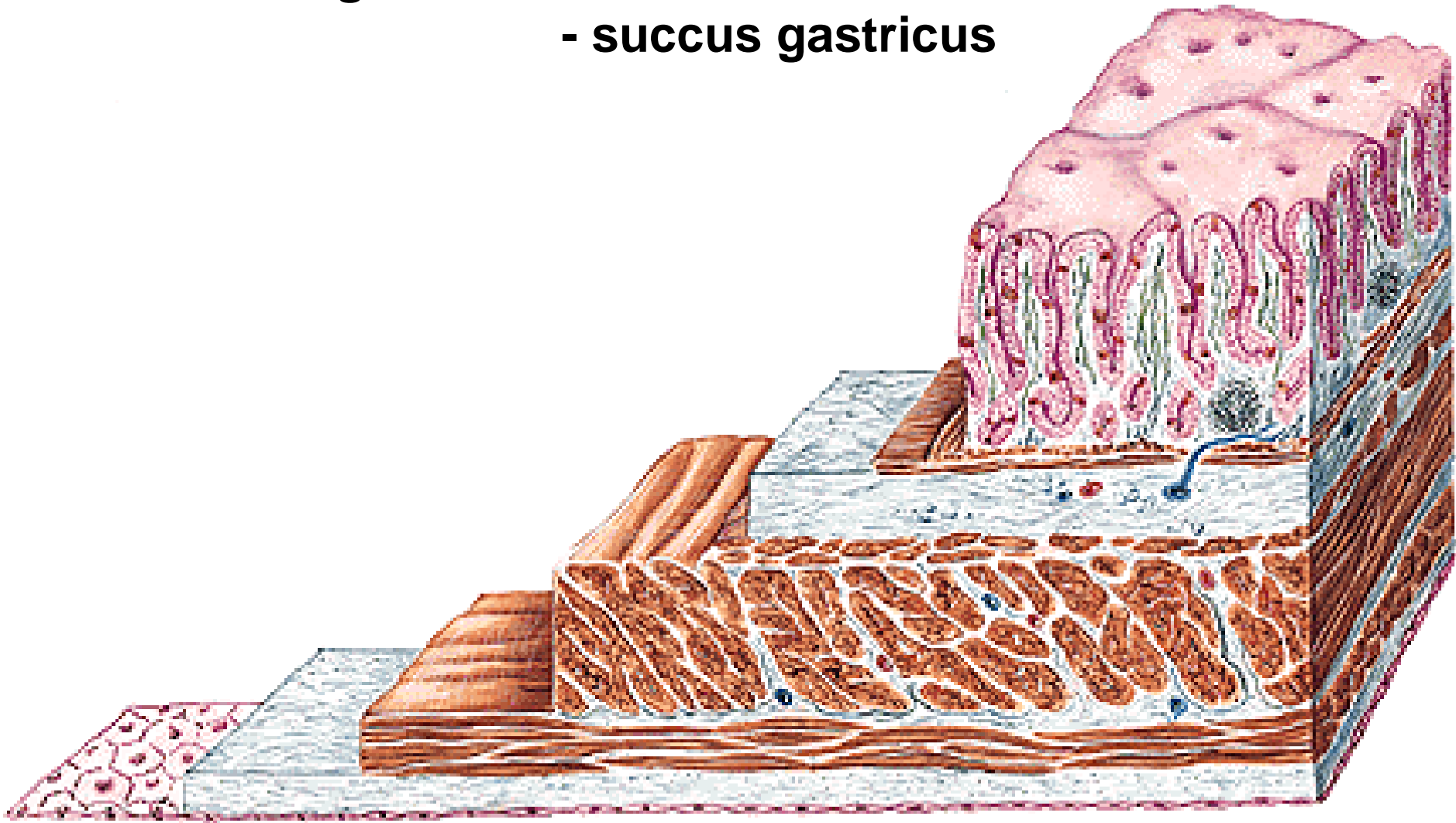

Fibrae obliquae

Stratum circulare – m. sphincter pylori

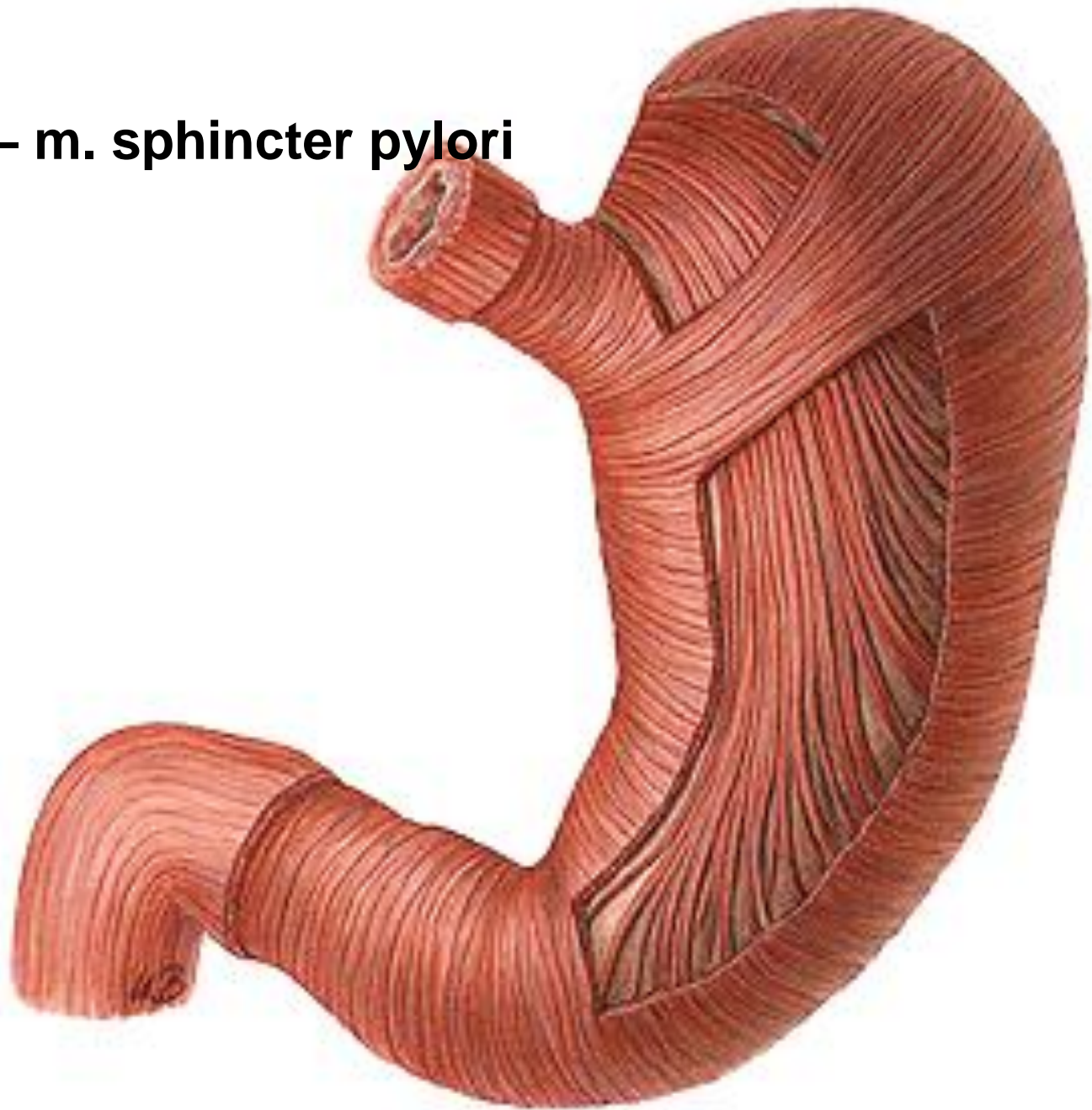

Stratum longitudinale



Incisura angularis



INTESTINUM

- × INTESTINUM TENUE
- × INTESTINUM CRASSUM

INTESTINUM TENUE

- duodenum
- jejunum
- ileum

Ansae intestinales
Mesenterium

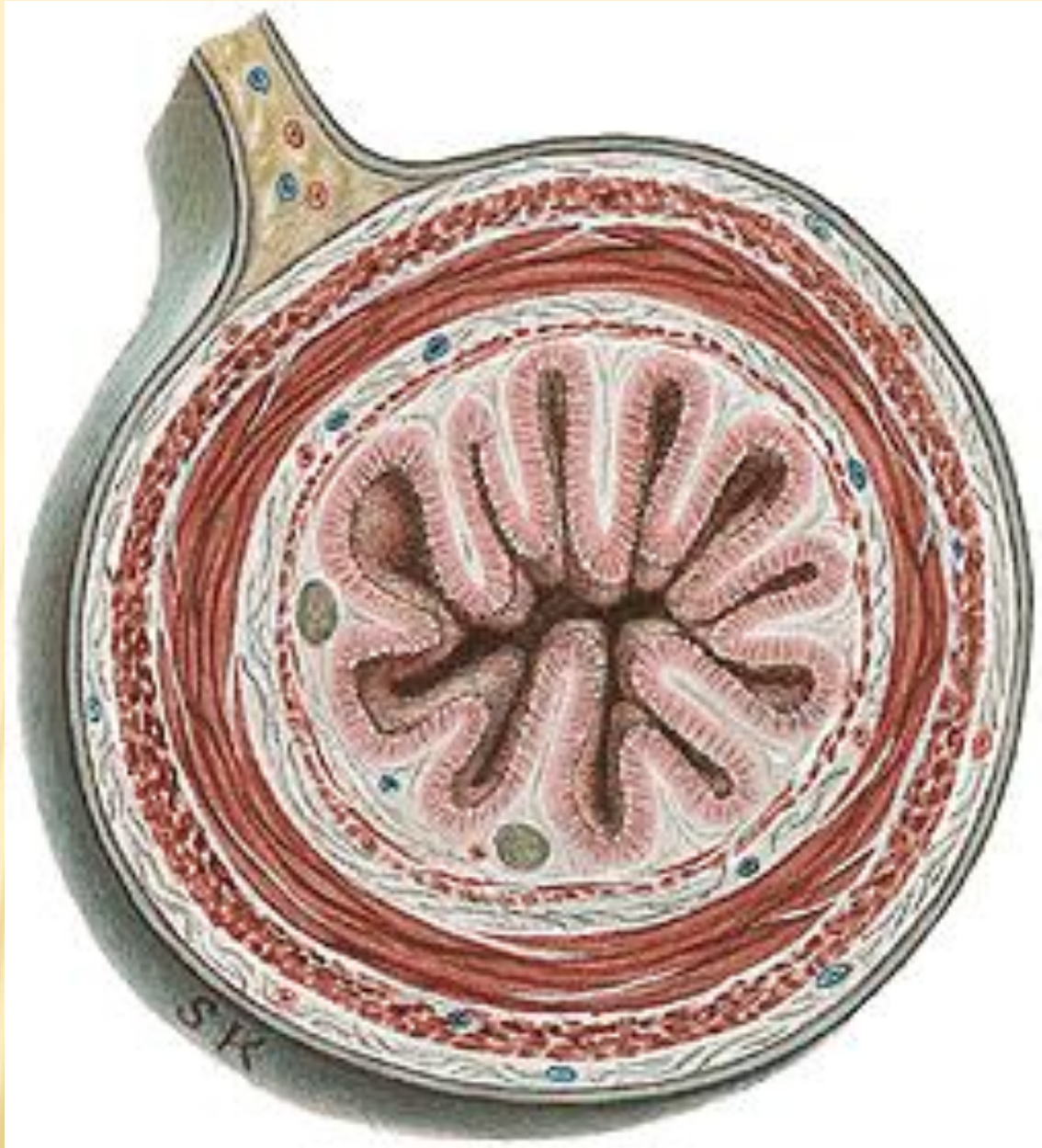

DUODENUM (duodecim /.)

- pars superior (bulbus duodeni)
- pars descendens
- pars horizontalis
- pars ascendens

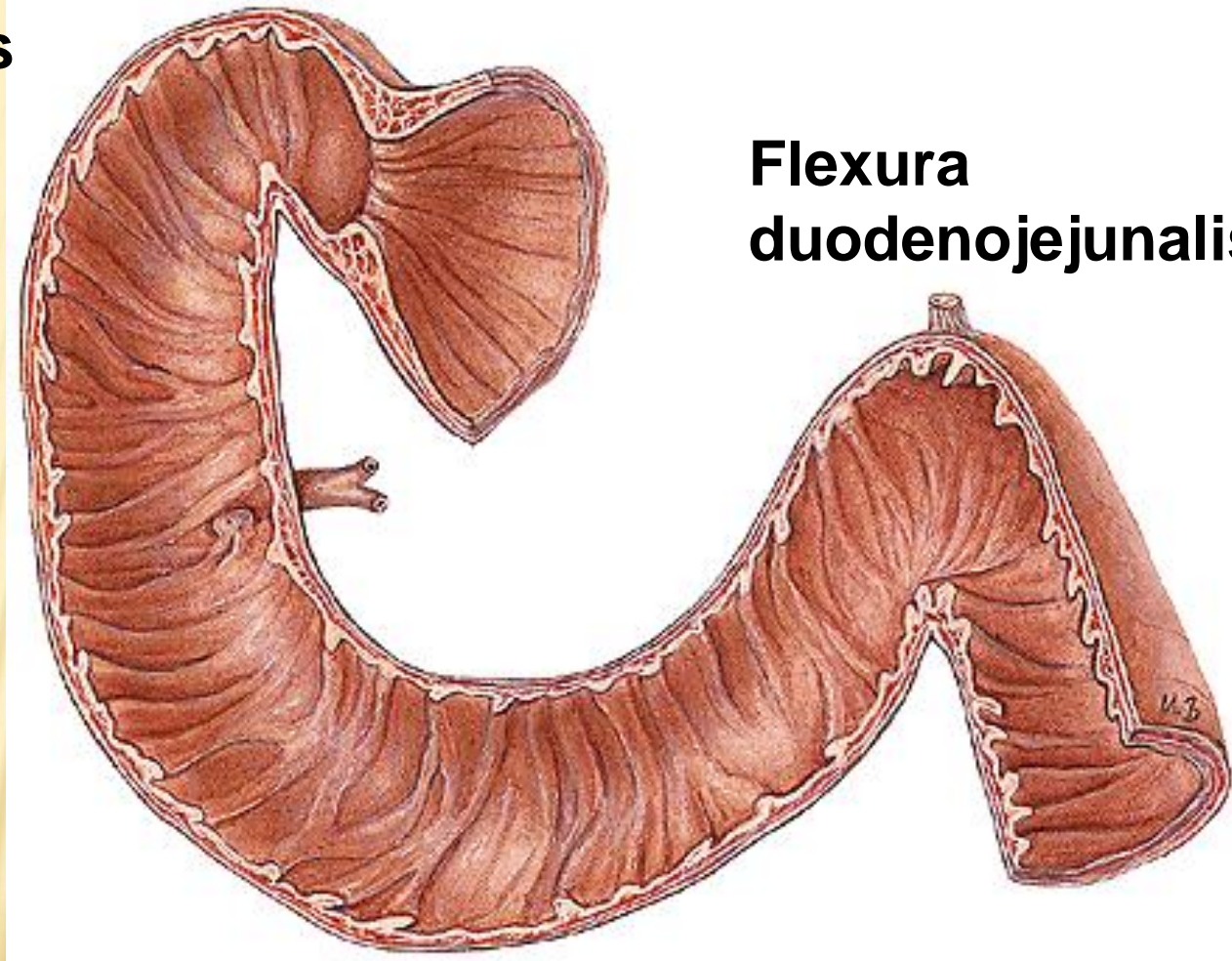

**Flexura
duodenojejunalis**

Glandulae duodenales Brunneri

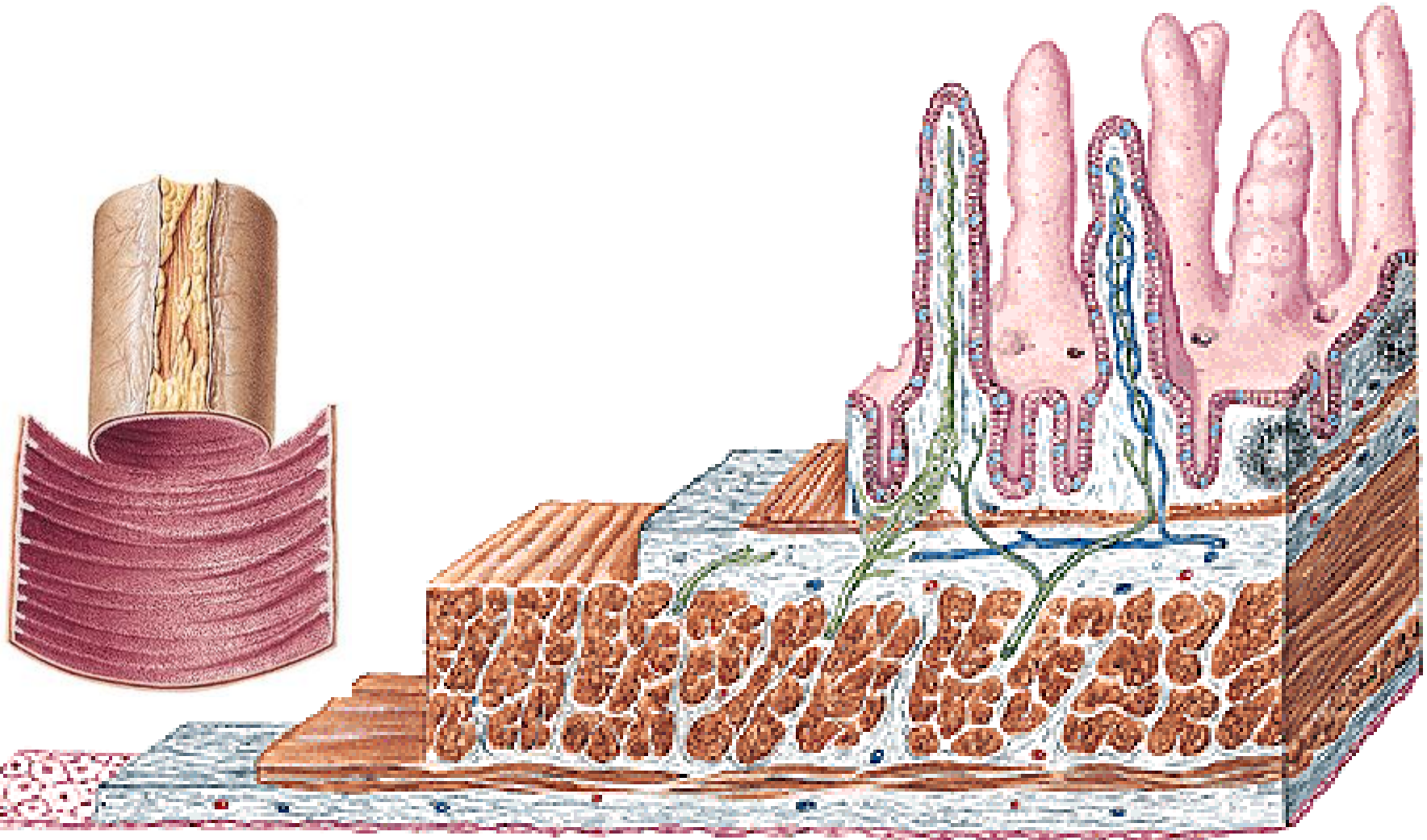

Plica longitudinalis duodeni

**Papilla duodeni major Vateri - ductus choledochus
- ductus pancreaticus**

**Papilla duodeni
minor-
ductus
pancreaticus
accessorius**

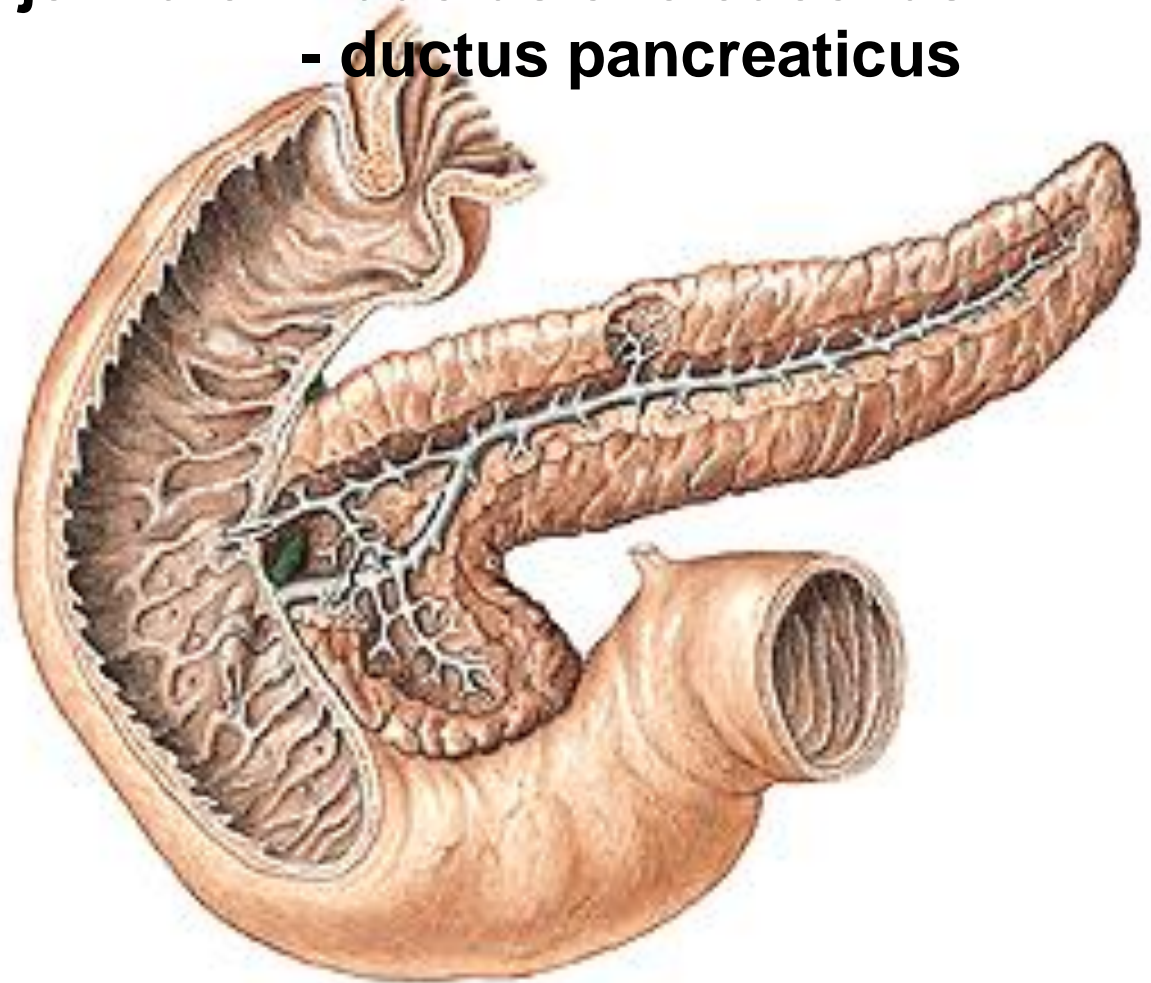

Enteroclysis

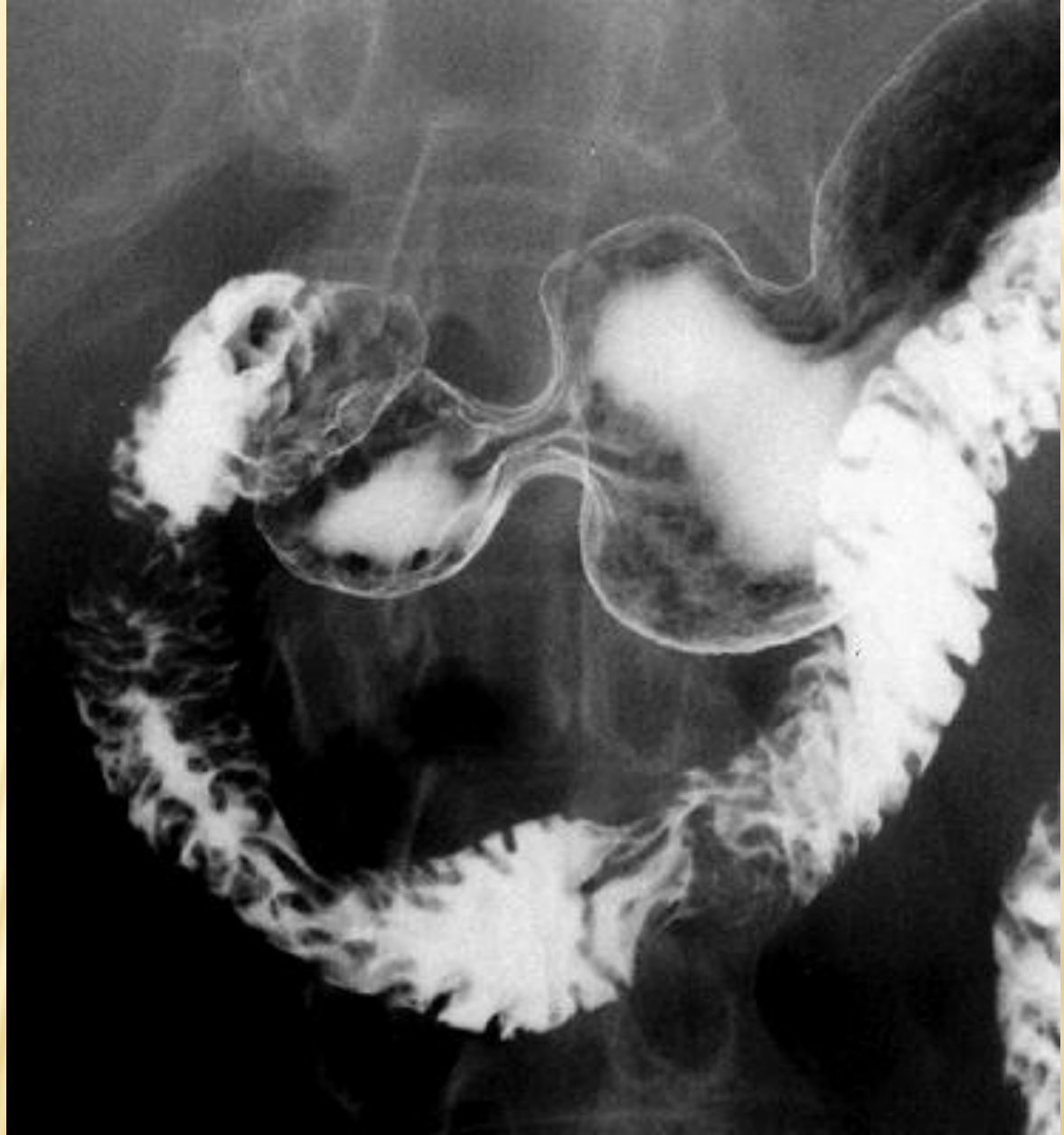

Jejunioileum

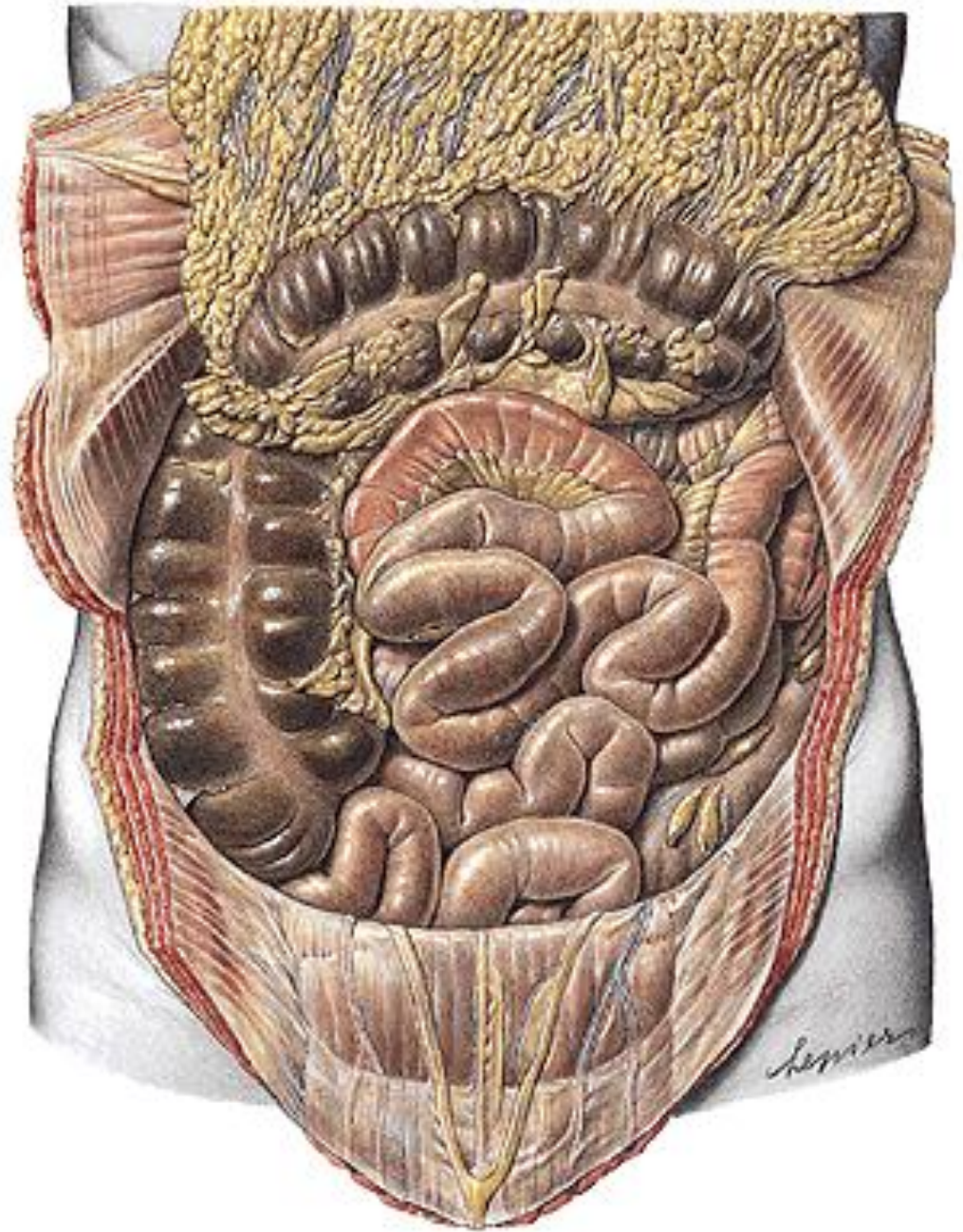

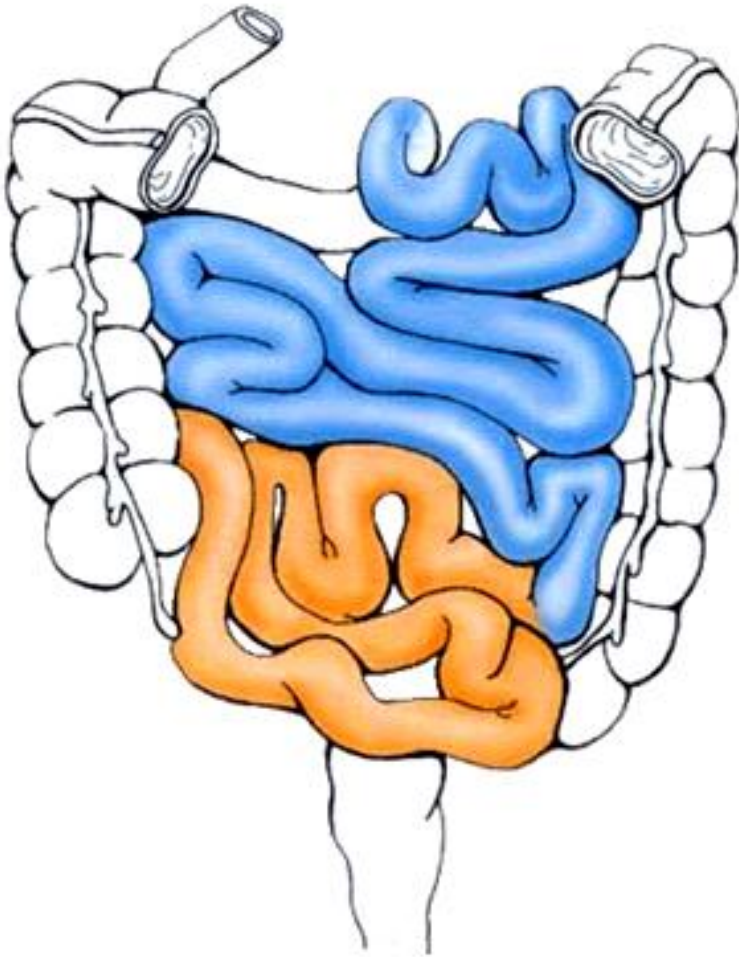

Jejunum



Ileum

Ostium ileale
Papilla ilealis
-labrum superius
-labrum inferius

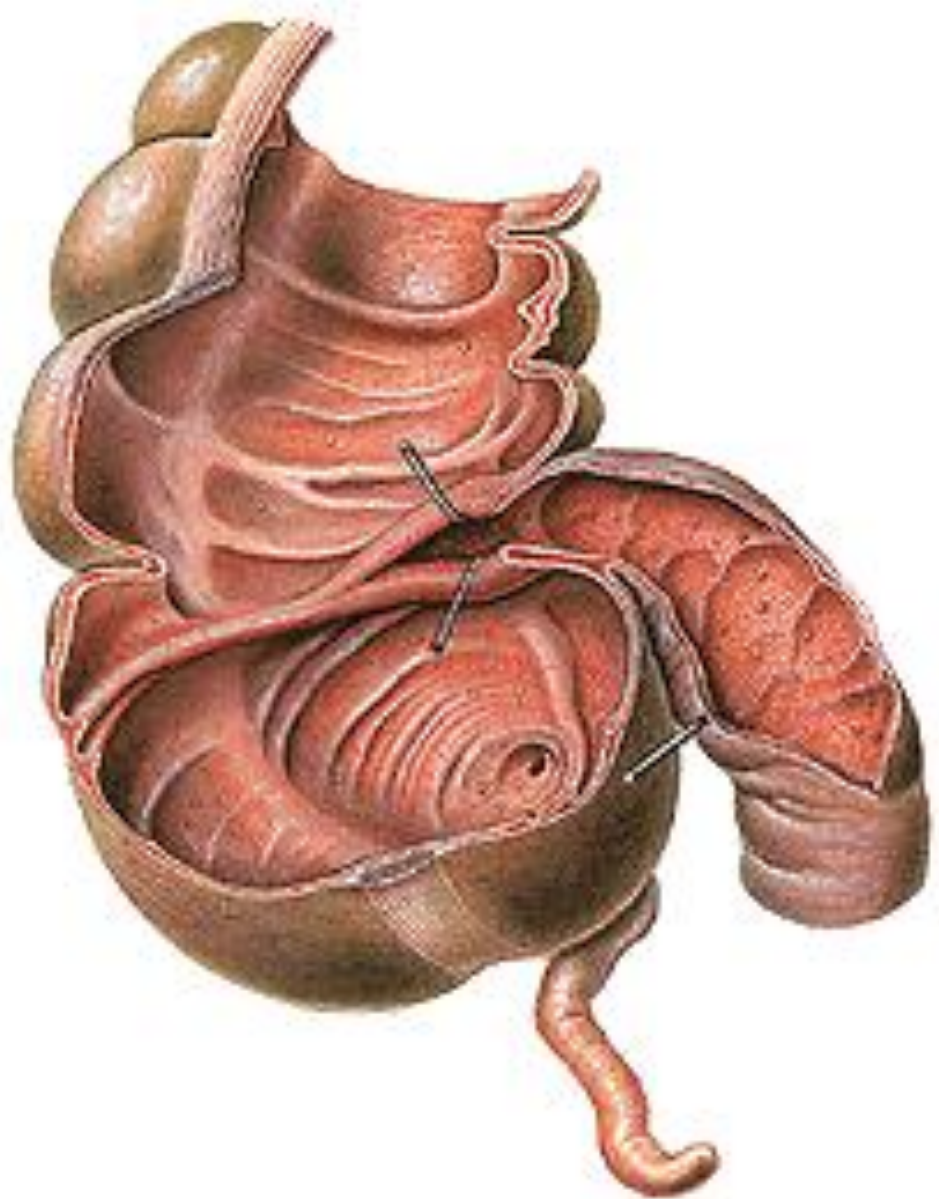

INTESTINUM CRASSUM

- caecum**
- appendix vermiformis**
- colon ascendens**
- flexura coli dextra (hepatica)**
- colon transversum**
- flexura coli sinistra (lienalis)**
- colon descendens**
- colon sigmoideum**
- rectum**

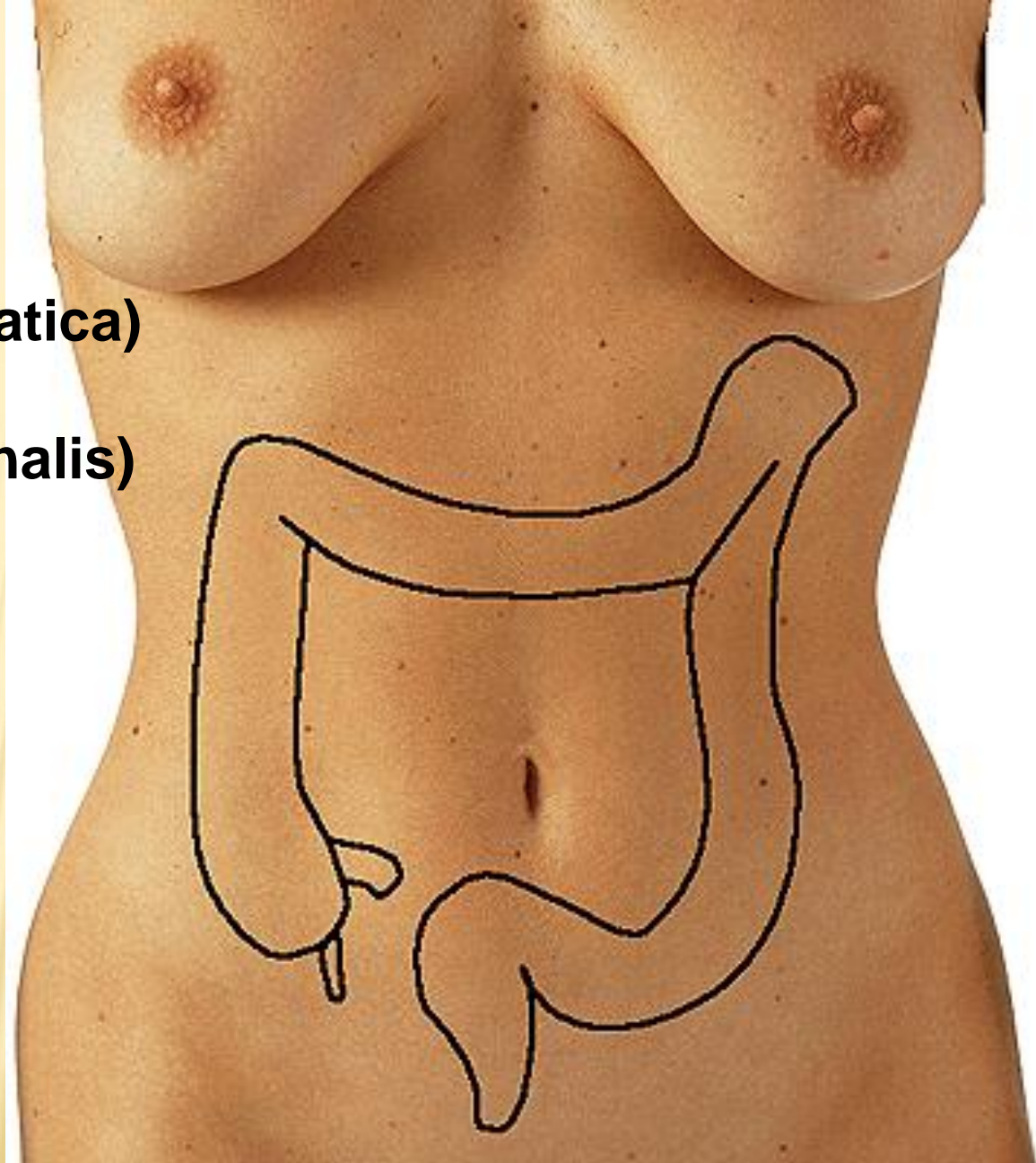

Plicae semilunares

Haustra coli

Taenia mesocolica

Taenia omentalis

Taenia libera

Appendices omentales/epiploicae

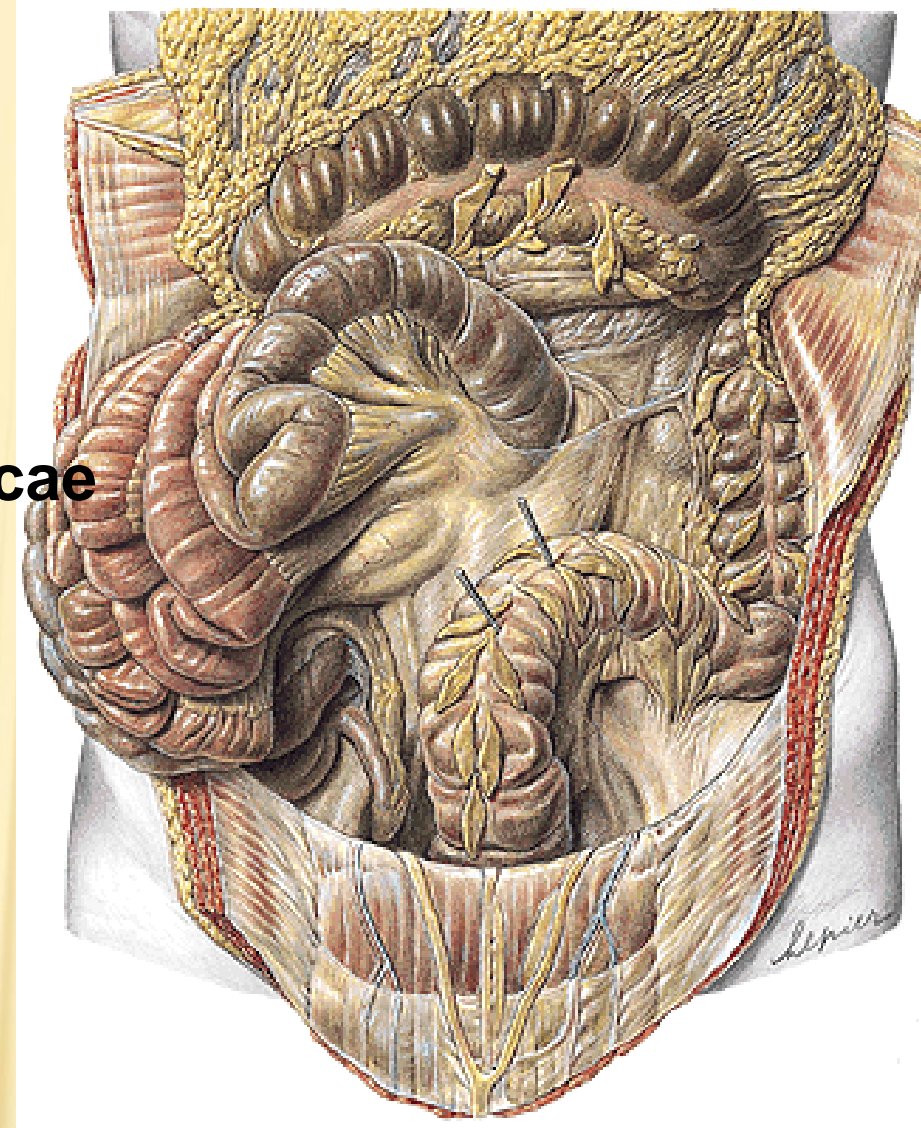
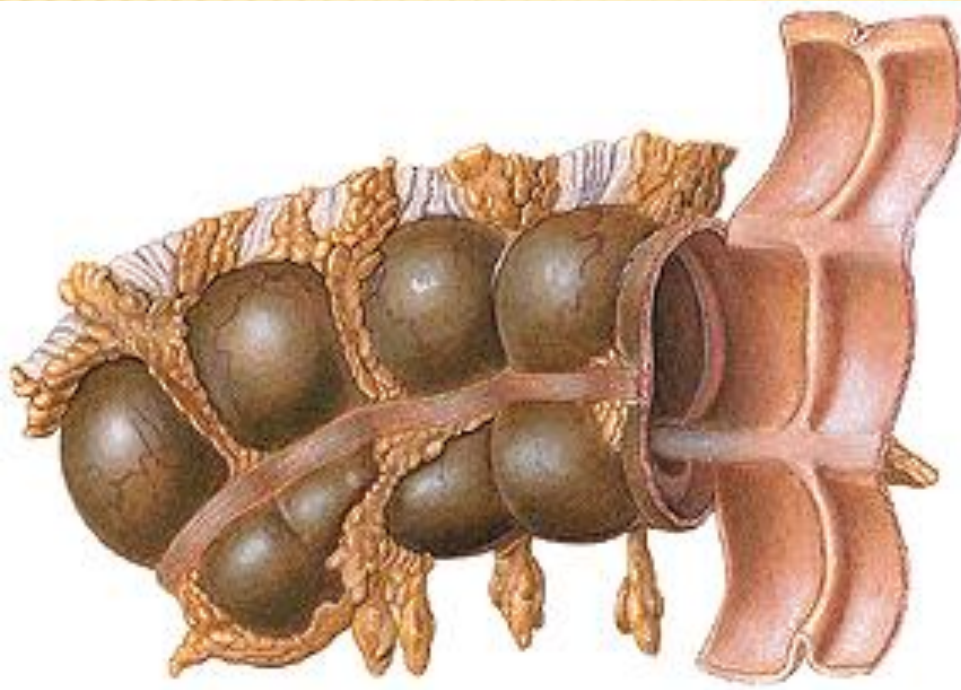

CAECUM

Recessus retrocaecalis

Caecum liberum –
mesocaecum

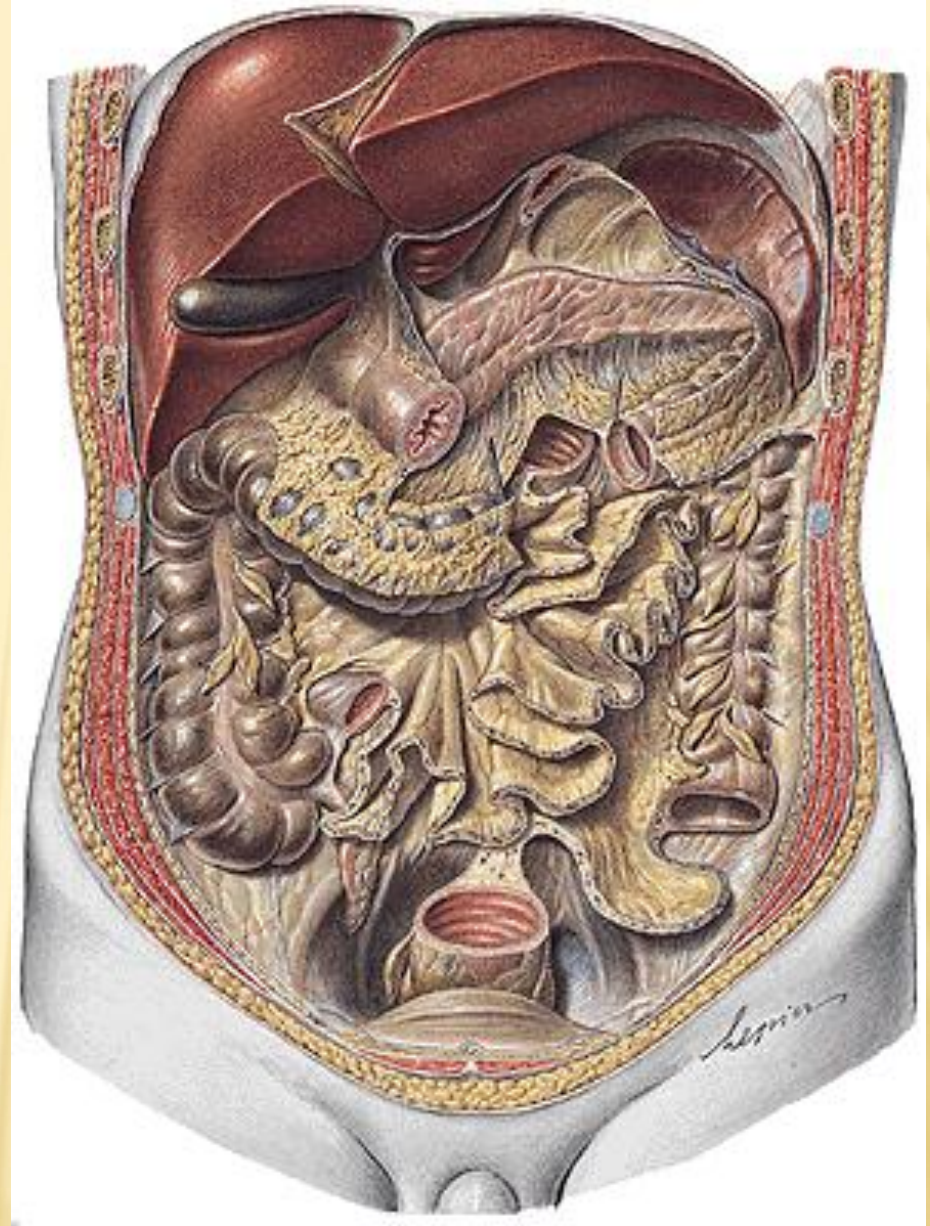
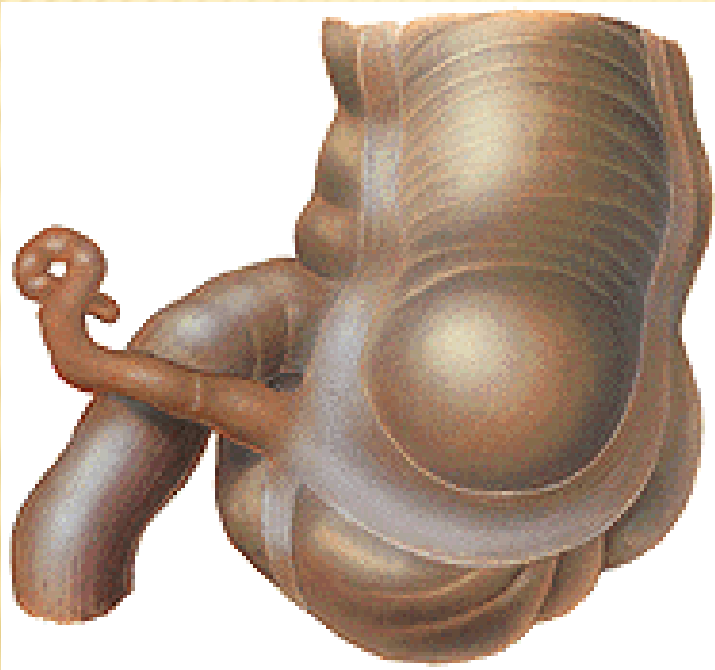

APPENDIX VERMIFORMIS

Ostium appendicis vermiformis

Positio pelvina

Positio retrocaecalis

Positio ileocaecalis

Positio retroilealis

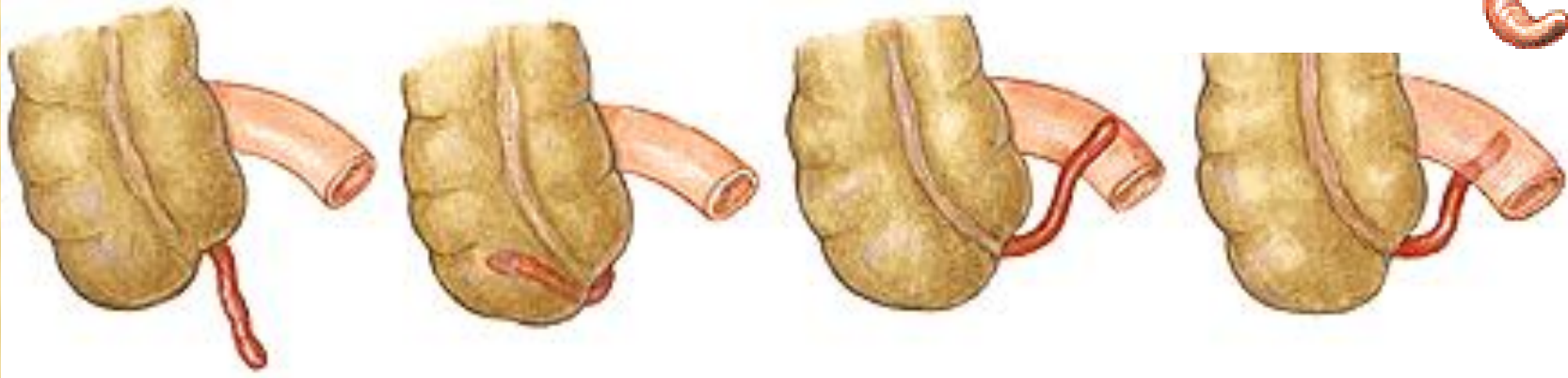
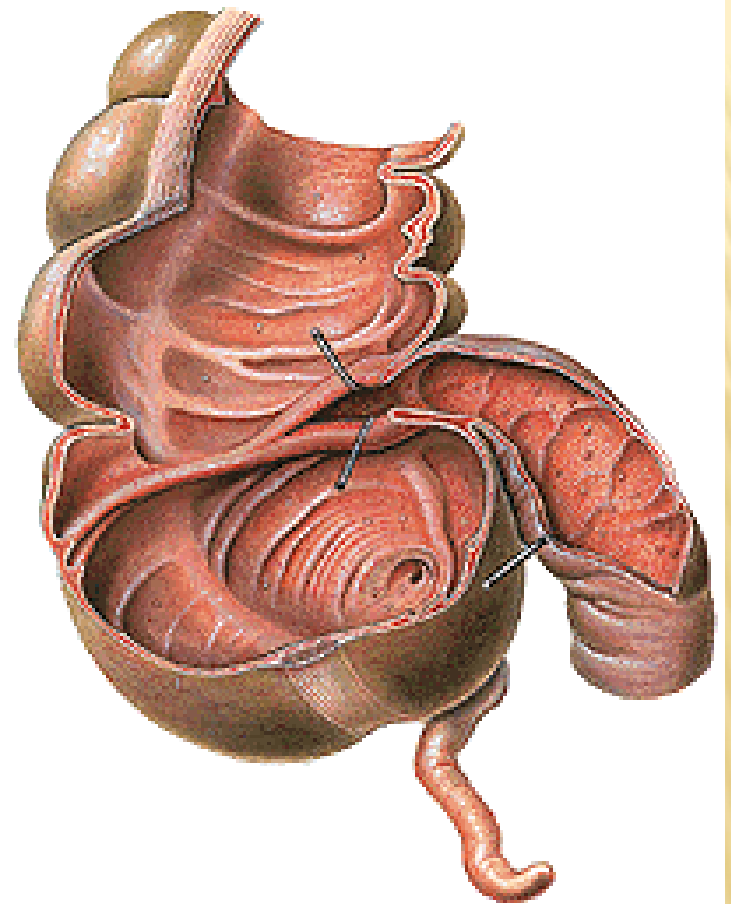

COLON ASCENDENS
Flexura coli dextra
(hepatica)

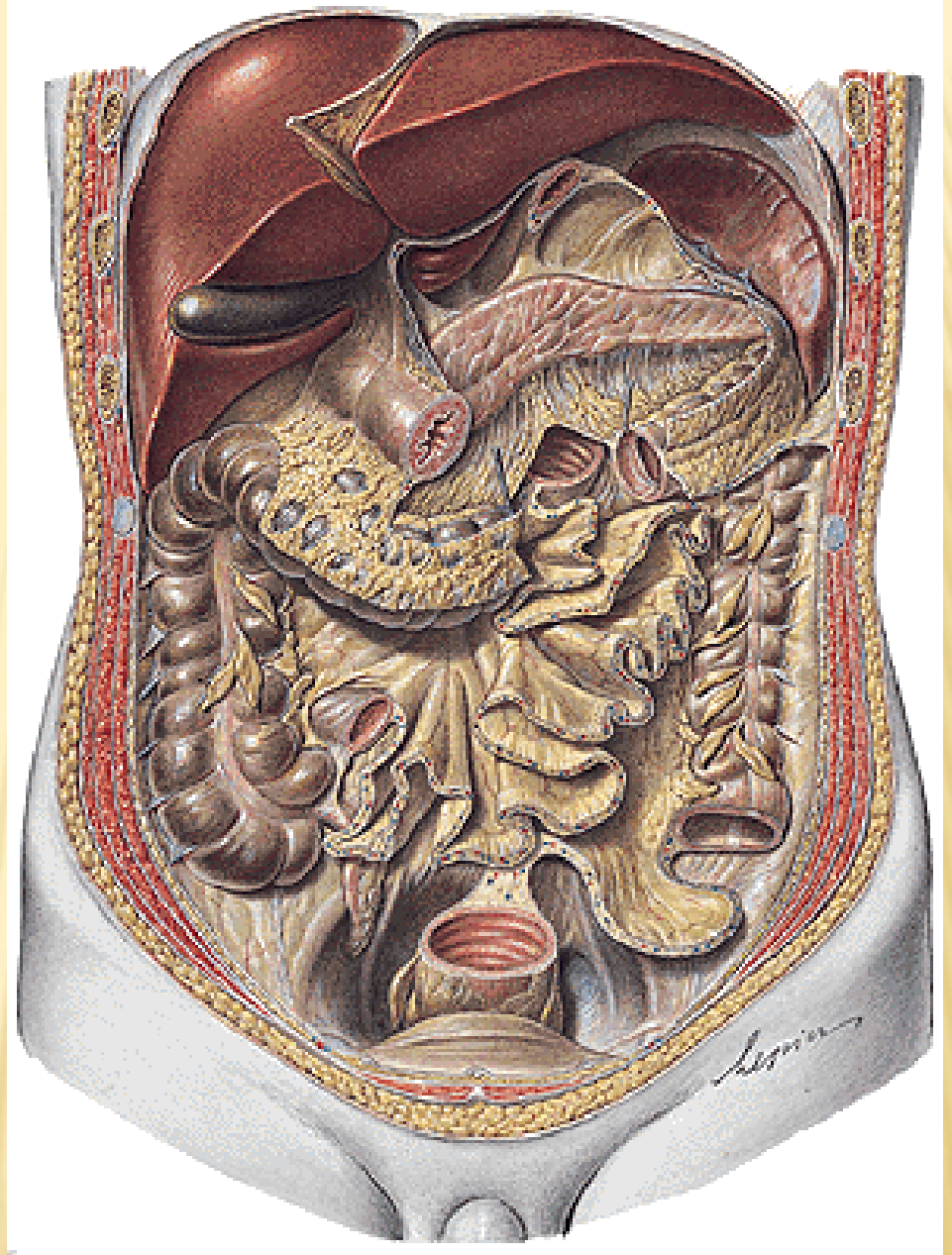

COLON TRANSVERSUM
Mesocolon transversum
Omentum majus
Lig. gastrocolicum

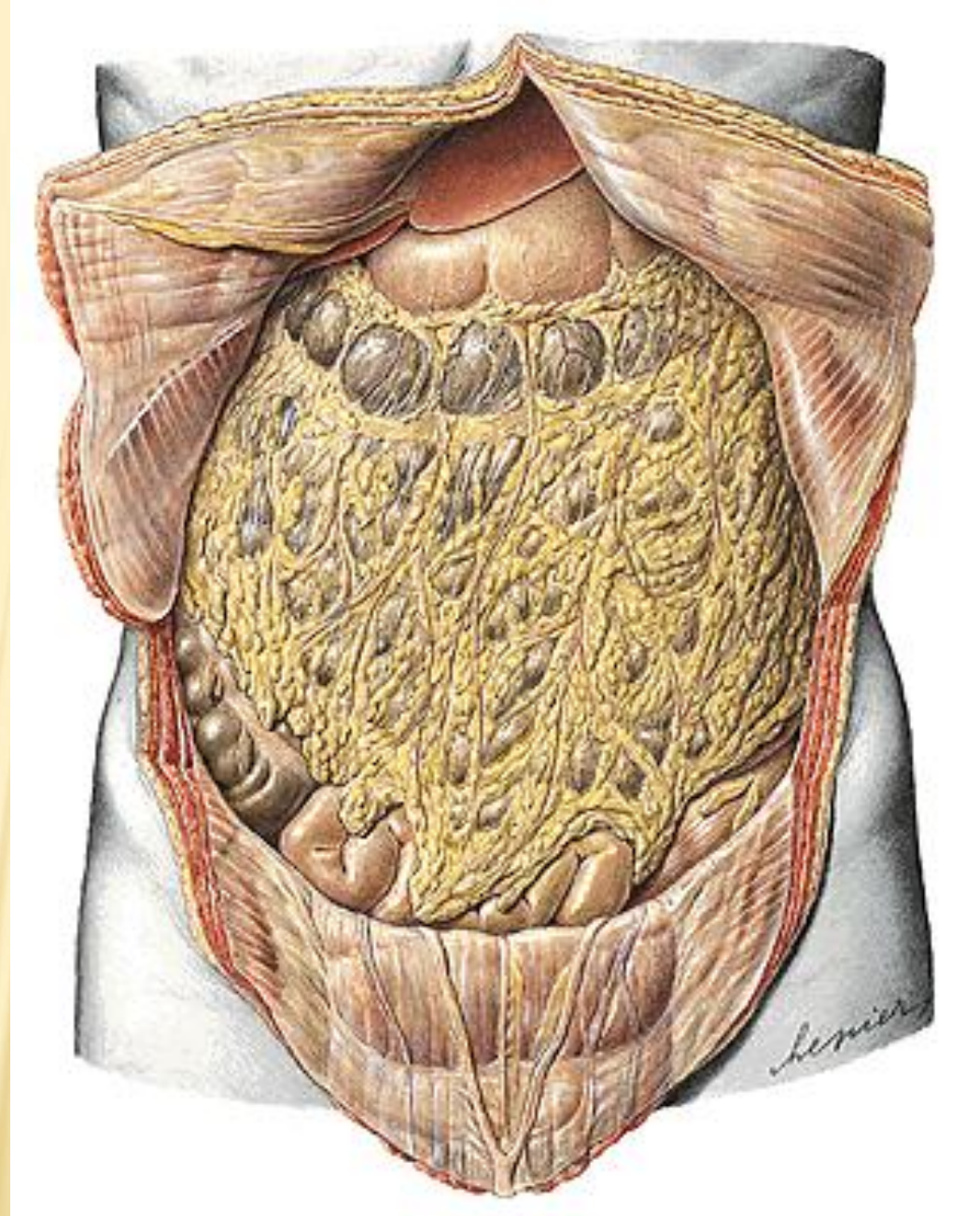
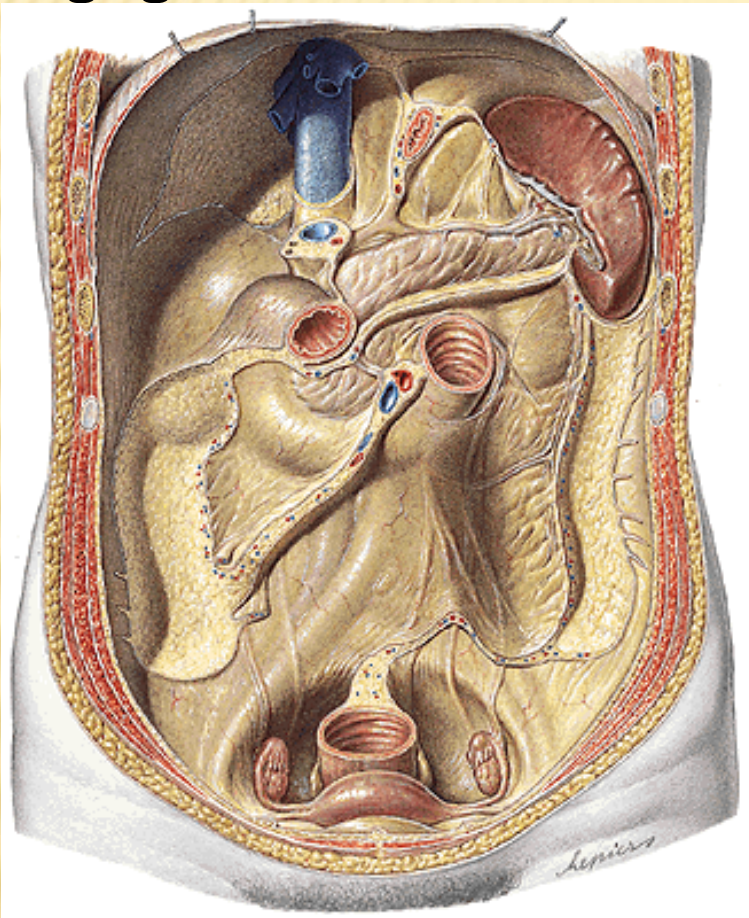

**Flexura coli sinistra
(lienalis)**

**COLON DESCENDENS
COLON SIGMOIDEUM
Mesosigmoideum**

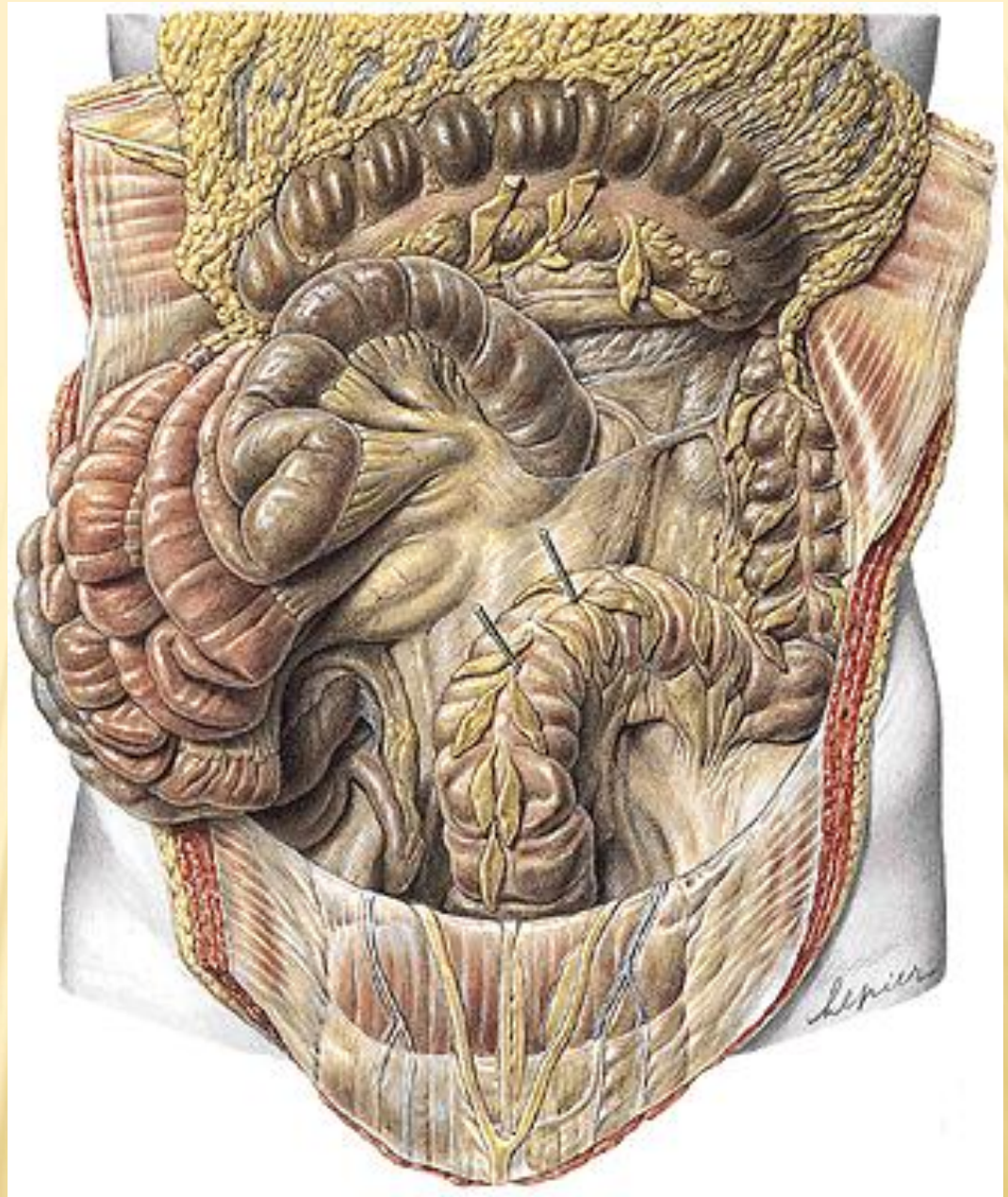

Irrigography



RECTUM

Crena ani – anus

Ampulla recti

- flexura sacralis
- plicae transversae recti
- plica t.r. media (Kohlrausch)

Canalis analis

- flexura perinealis
- columnae anales
- sinus anales
- valvulae anales
- pecten analis
- linea anocutanea



Rectum and Anal Canal

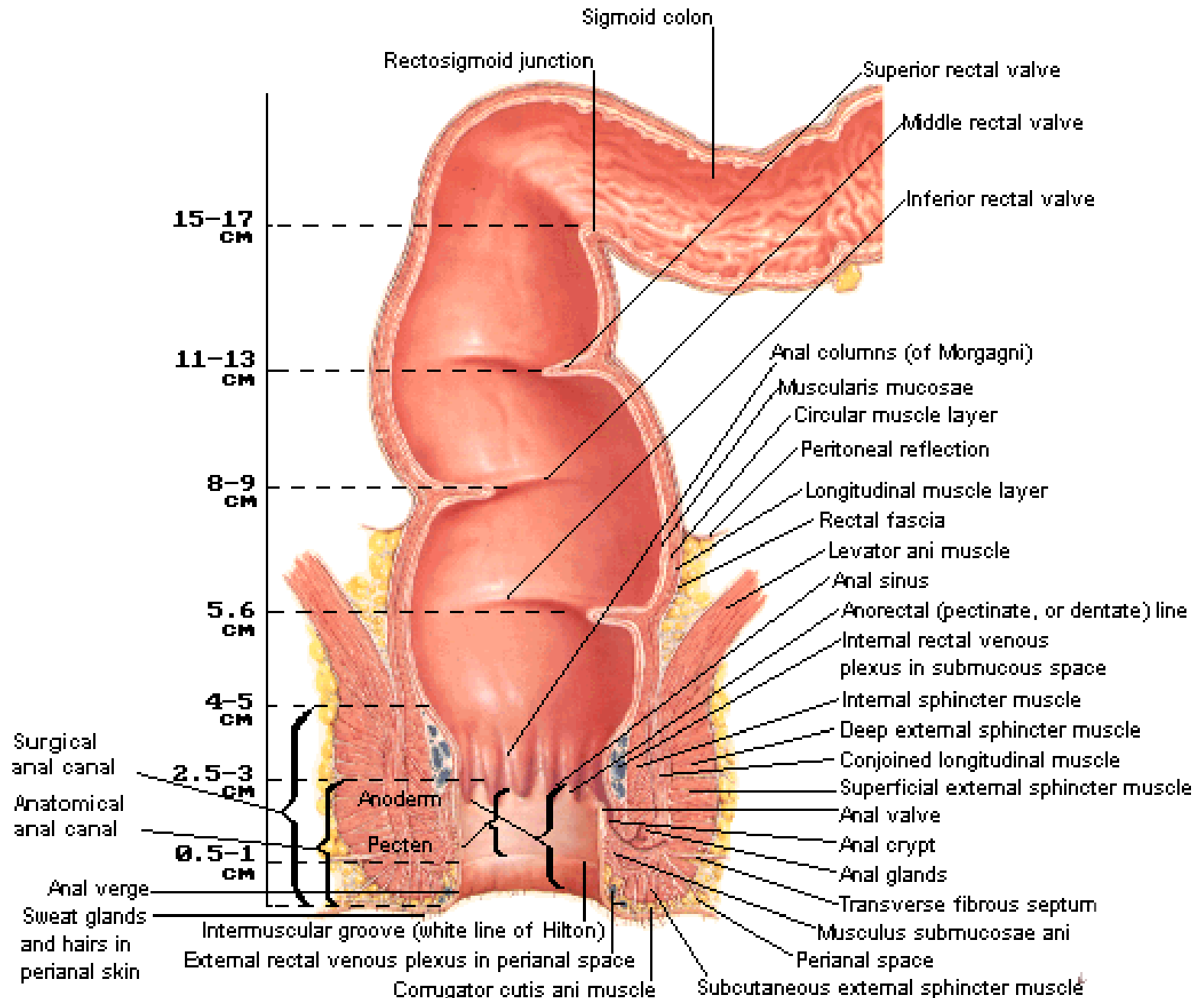

Illustrations, photographs, and radiographs were copied from:
Atlas der Anatomie des Menschen/Sobotta.
Putz,R., und Pabst,R. 20. Auflage. München:
Urban & Schwarzenberg, 1993)
Netter: Interactive Atlas of Human Anatomy.
Windows Version 2.0



EAT RIGHT