

RESPIRATORY SYSTEM

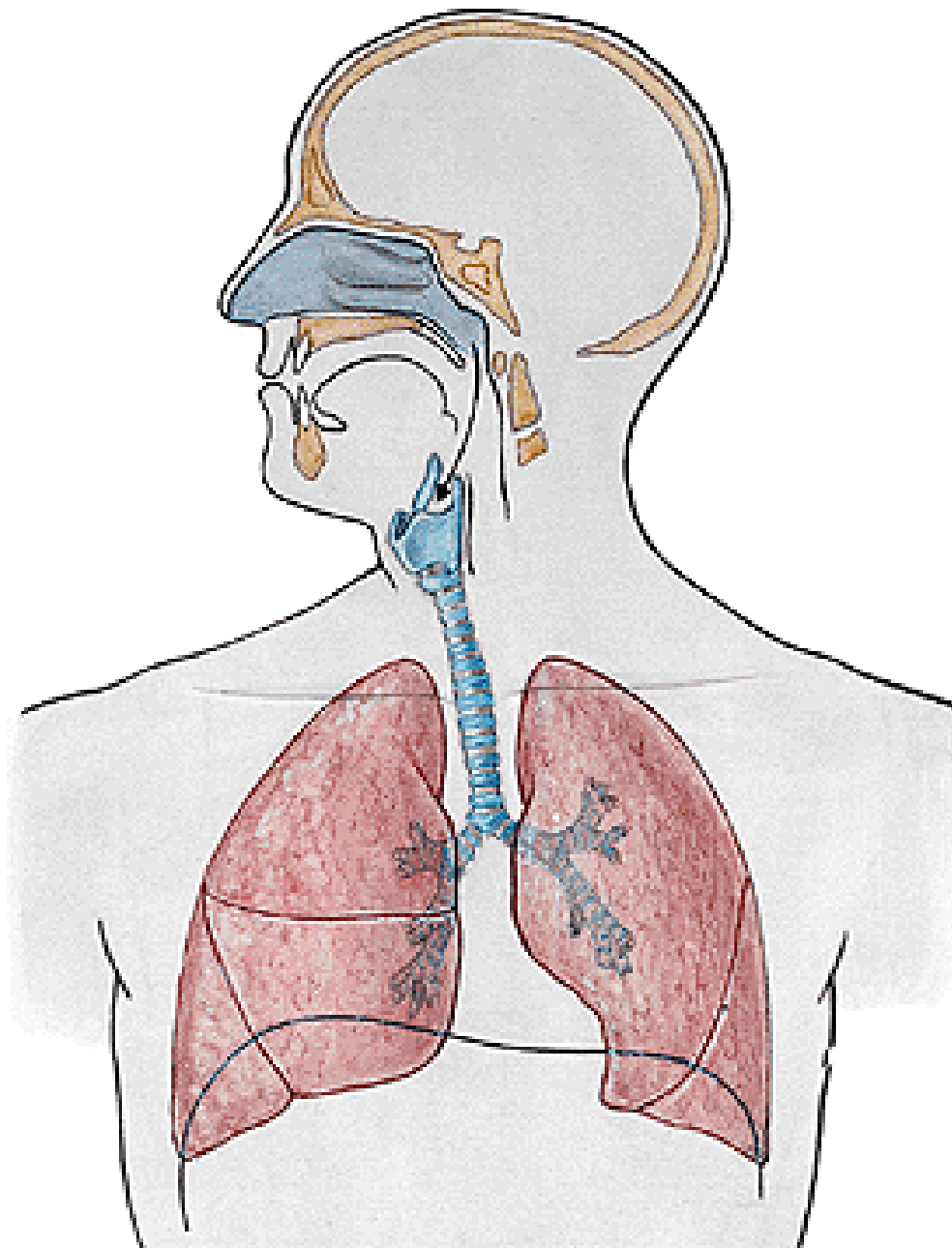

NASUS EXTERNUS

Radix nasi

Dorsum nasi

Apex nasi

Nares

Alae nasi

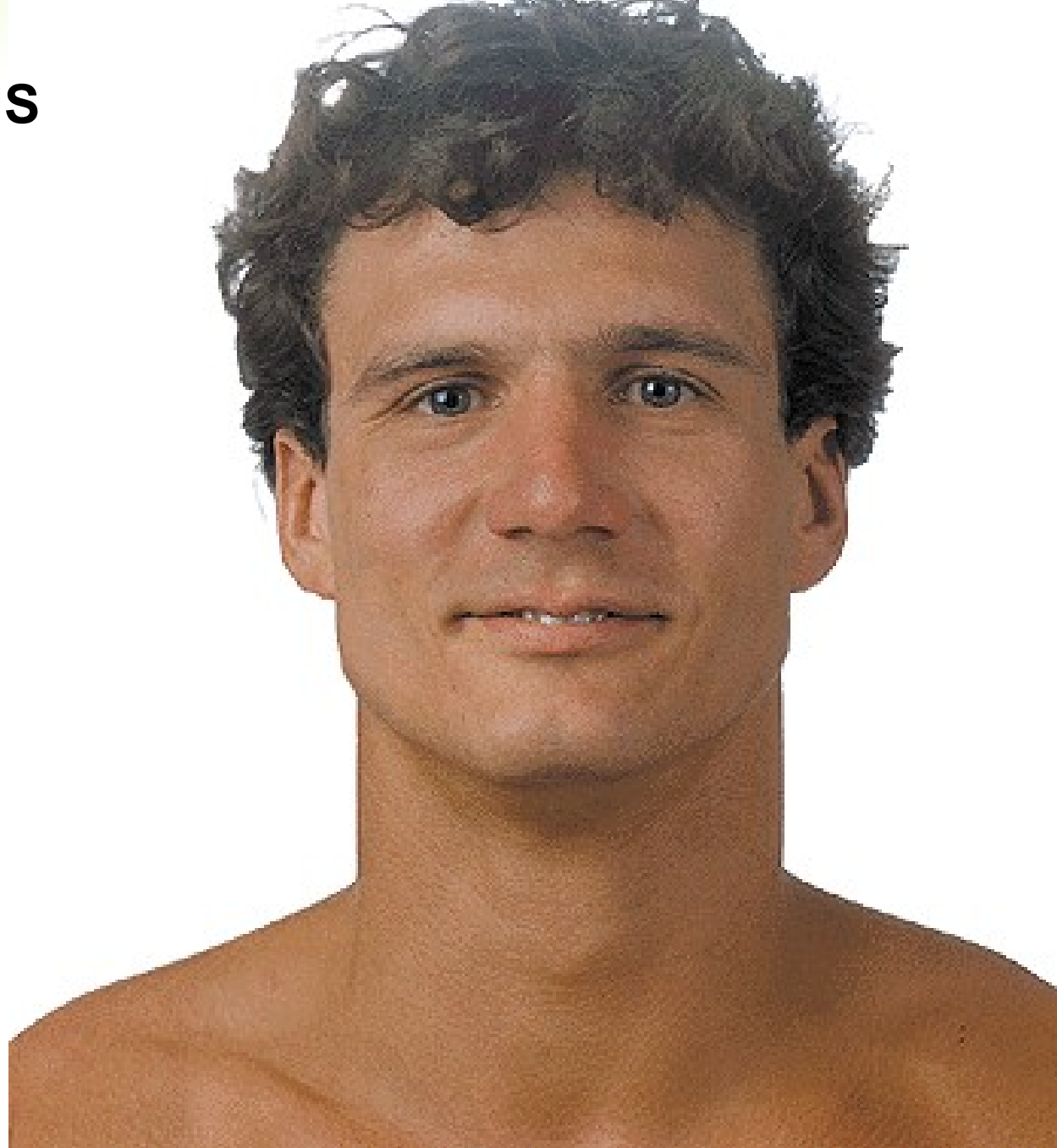

Cartilago nasi lateralis

Cartilago alaris major

- crus laterale

- crus mediale

Cartilagine alares minores

Cartilagine nasales accessoriae

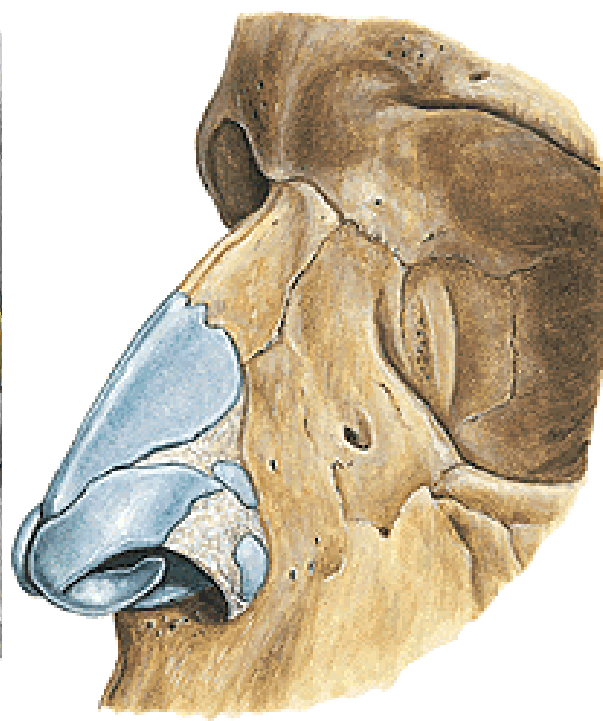
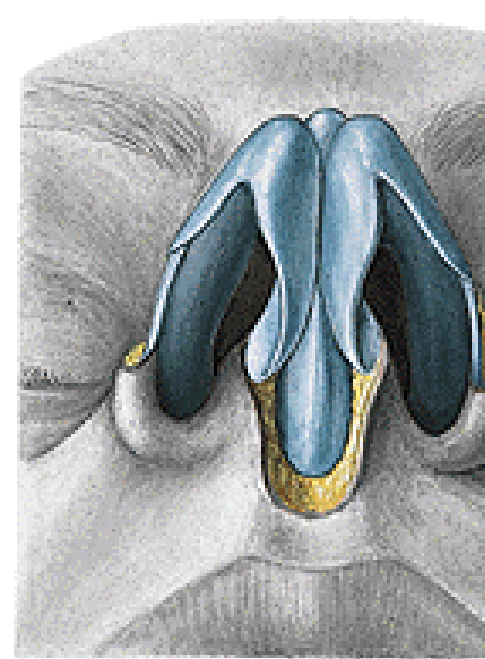
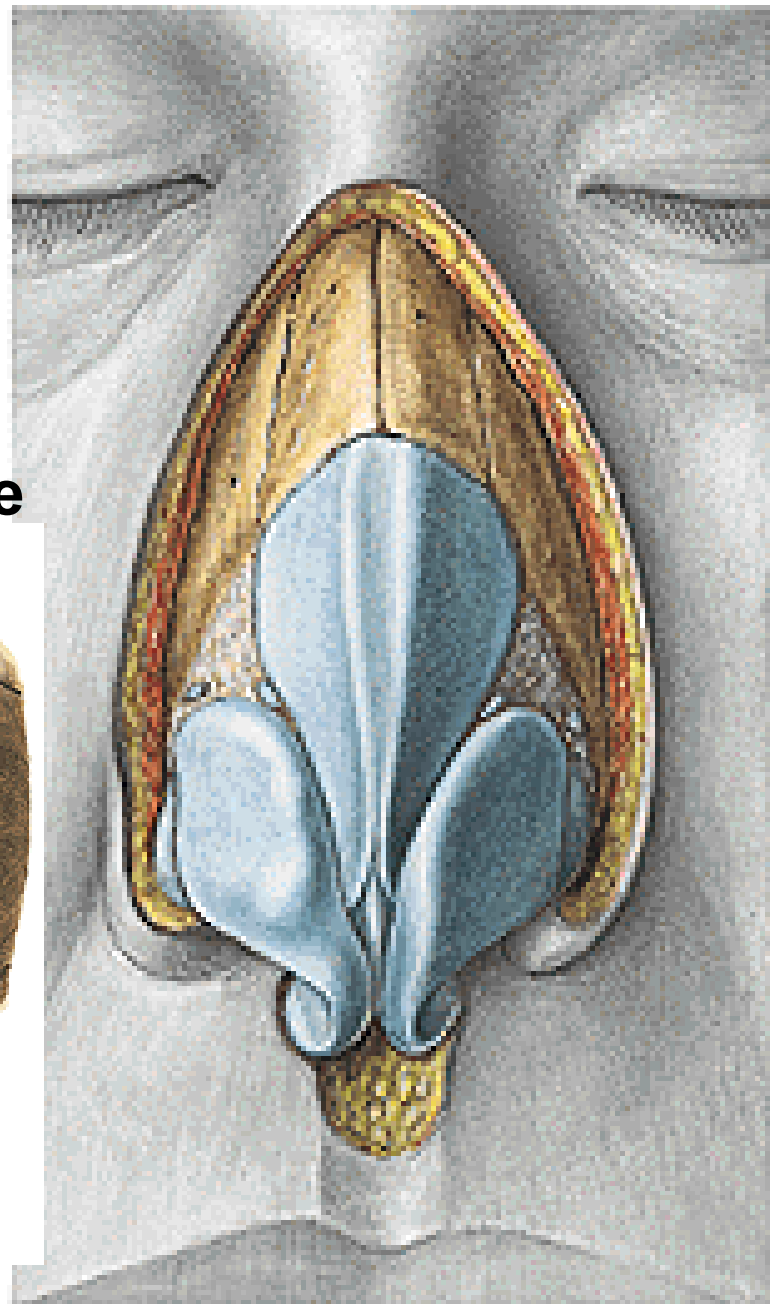

SEPTUM NASI

Cartilago alaris major – crus mediale

Cartilago septi nasi

Lamina perpendicularis ossis ethmoidalis

Vomer

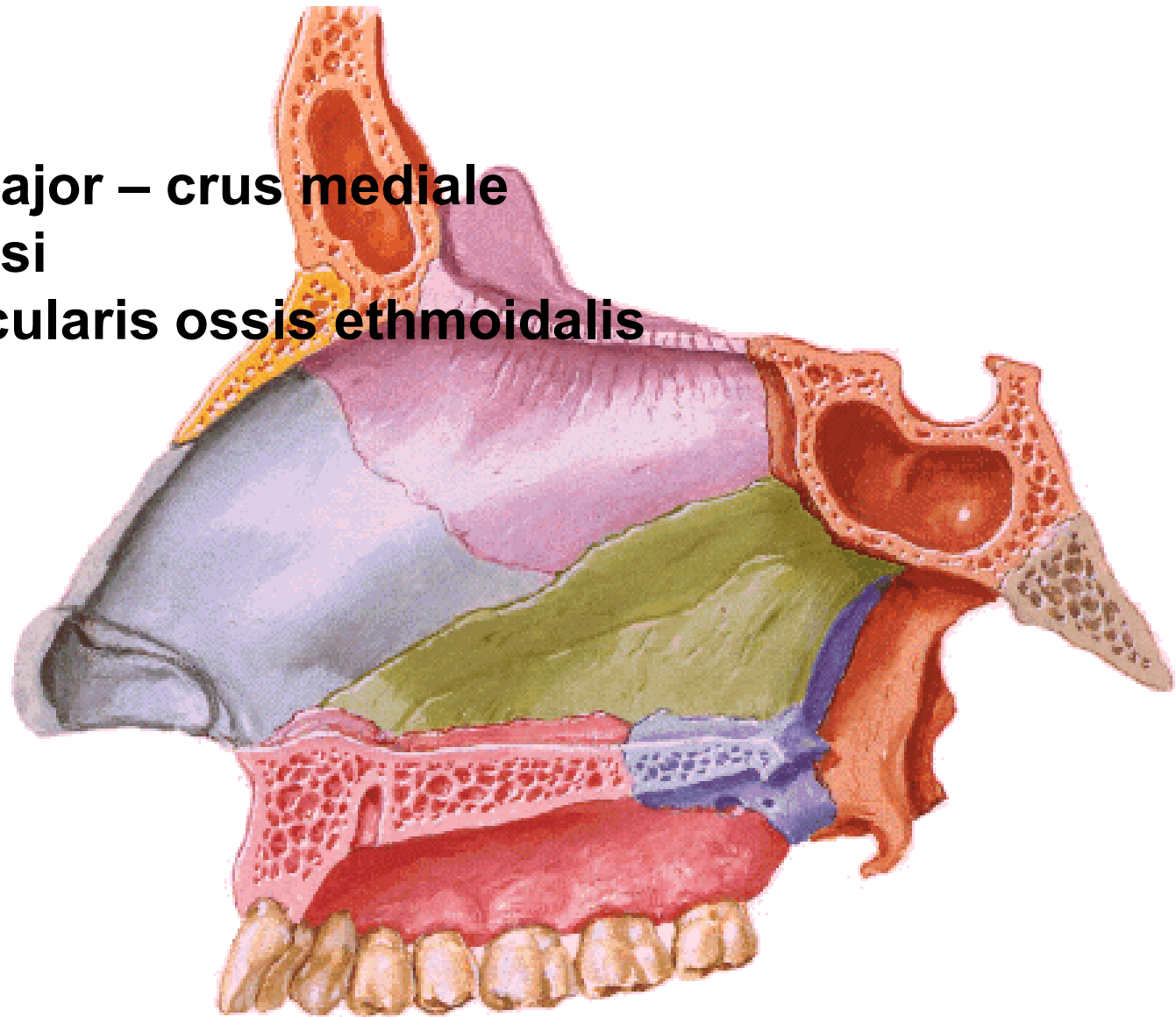

CAVITAS NASI

- vestibulum – limen, vibrisae, recessus apicis nasi
- cavitas nasi propria – meatus nasi sup., medius, inf.
meatus nasi communis, meatus nasopharyngeus, choanae

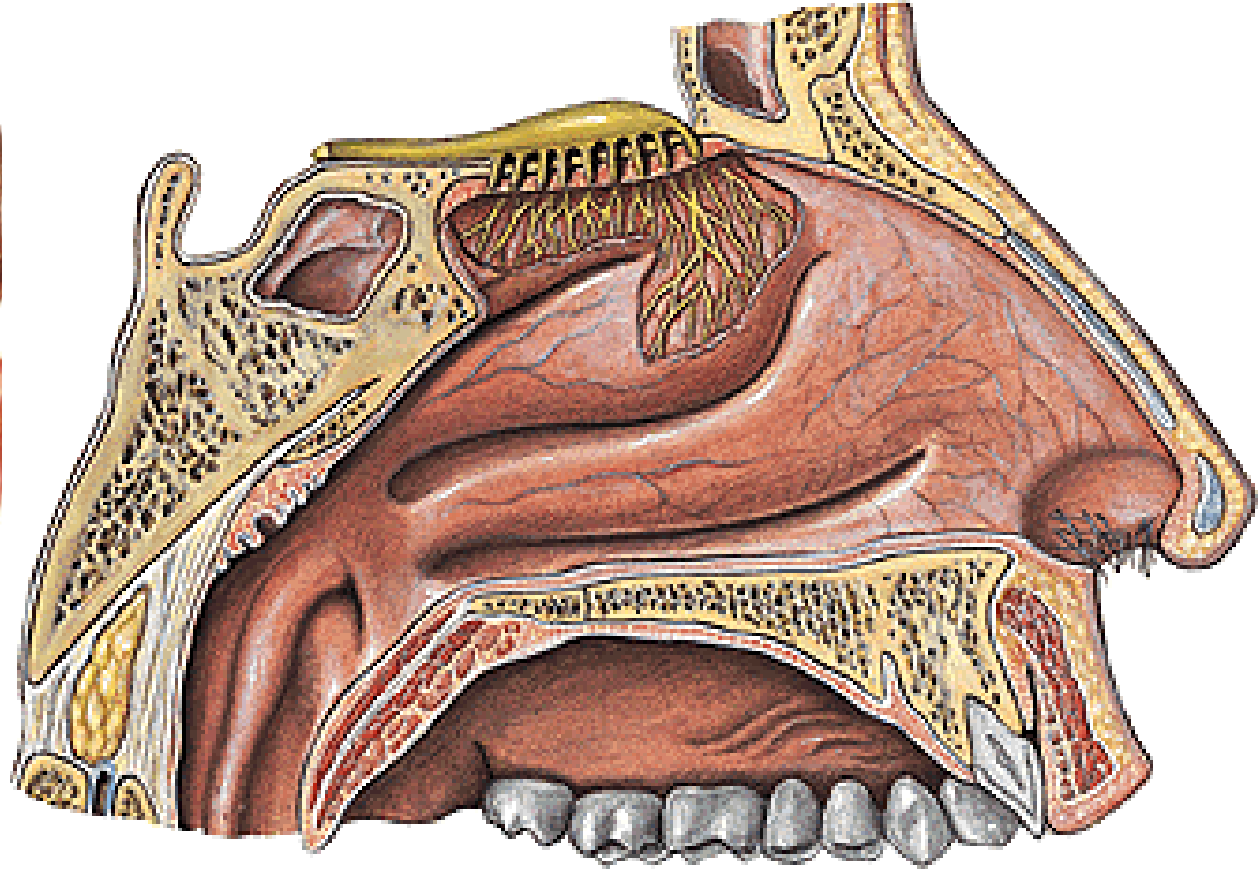
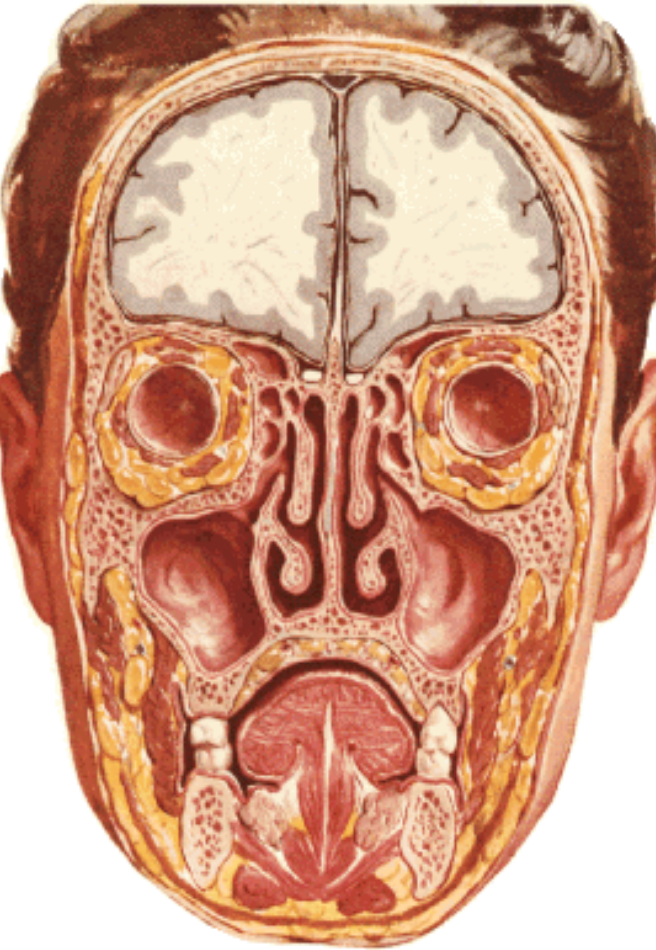

SEPTUM NASI

- pars membranacea
- pars cartilaginea
- pars ossea

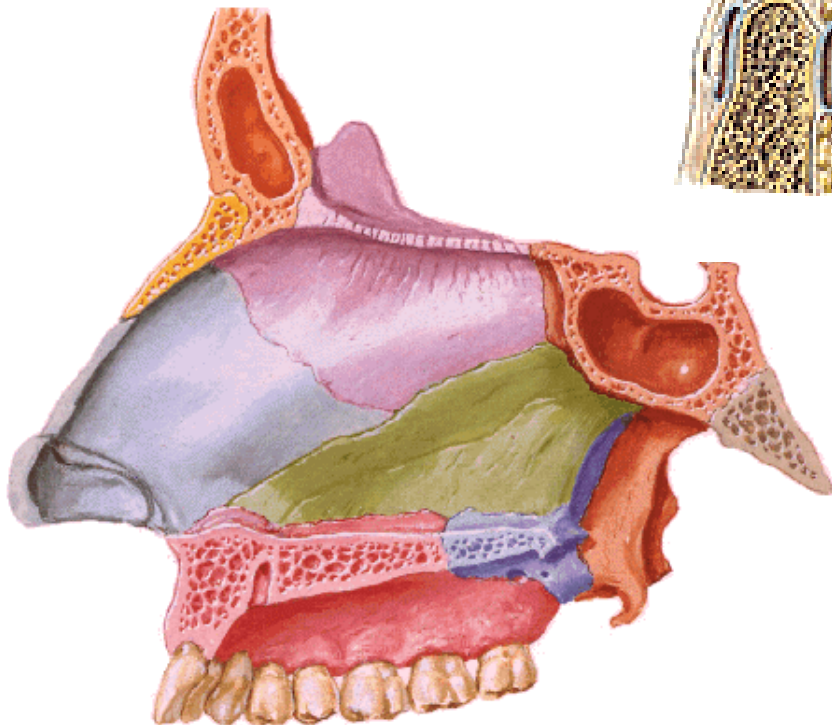
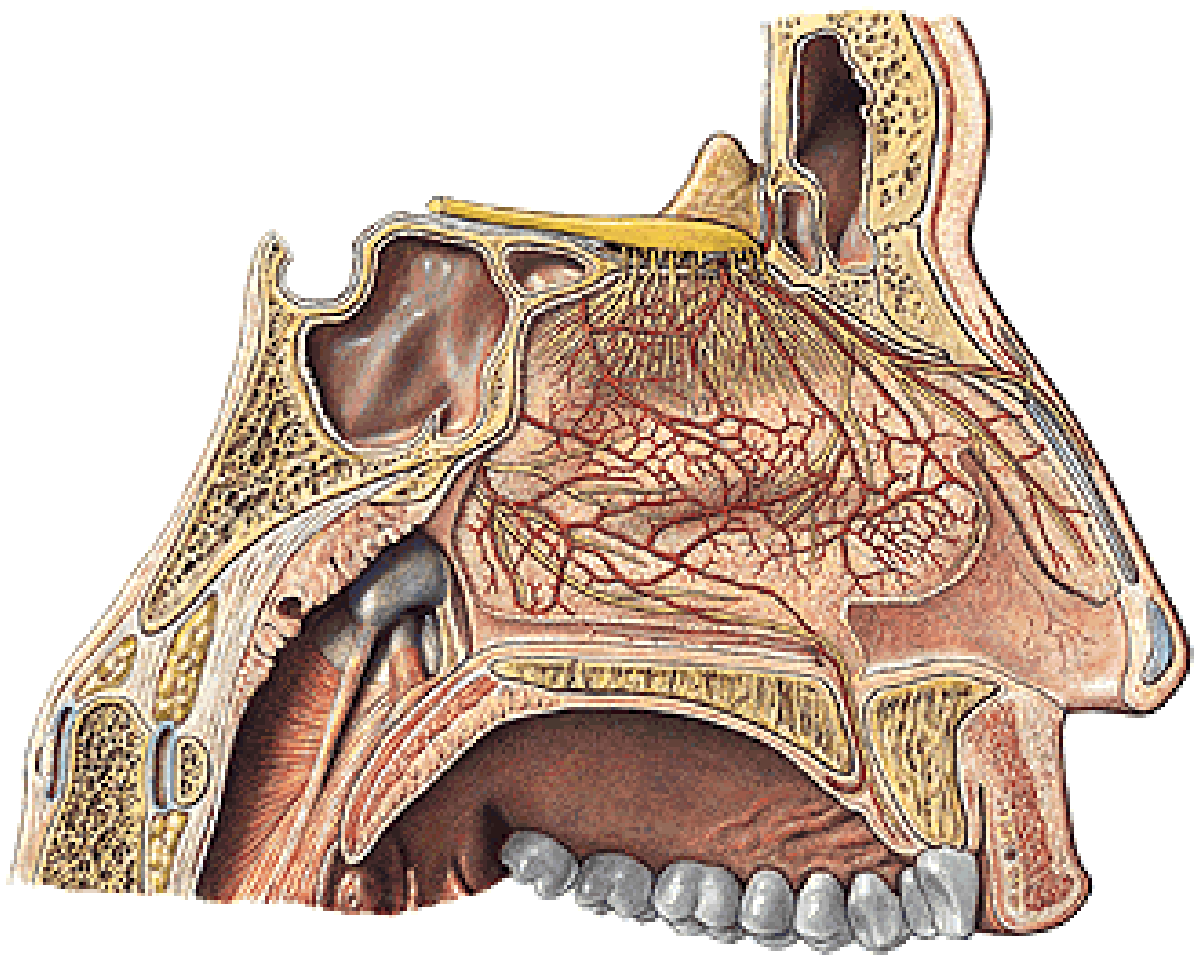

**Superior wall: cartilago nasi lateralis, os nasale,
pars nasalis ossis frontalis, lamina cribrosa
ossis ethmoidalis, corpus ossis sphenoidalis**

**Inferior wall:
processus palatinus
maxillae, lamina
horizontalis ossis
palatini**

canalis incisivus

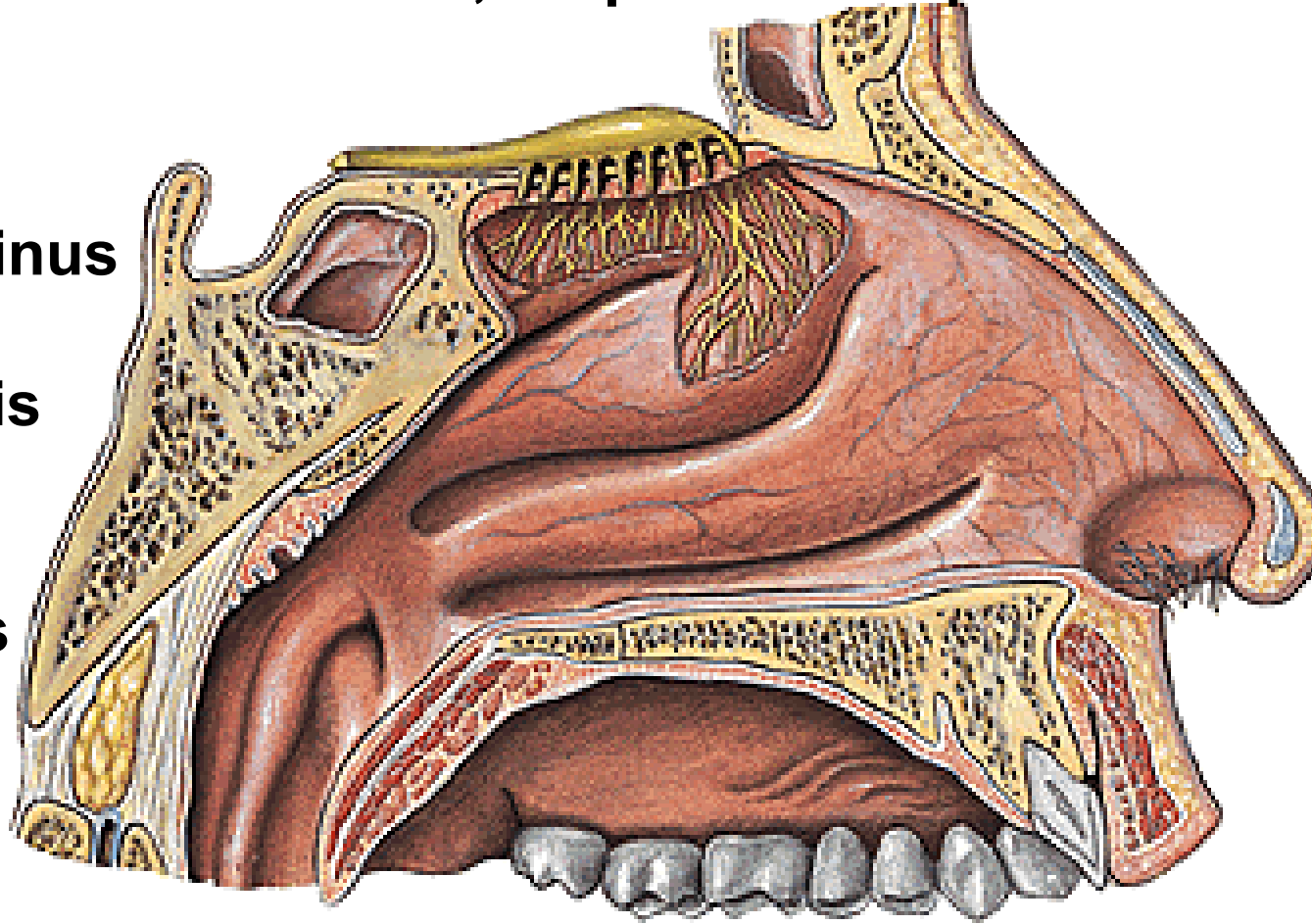

NASAL MUCOSA

Regio respiratoria

plexus cavernosi - epistaxis

Regio olfactoria

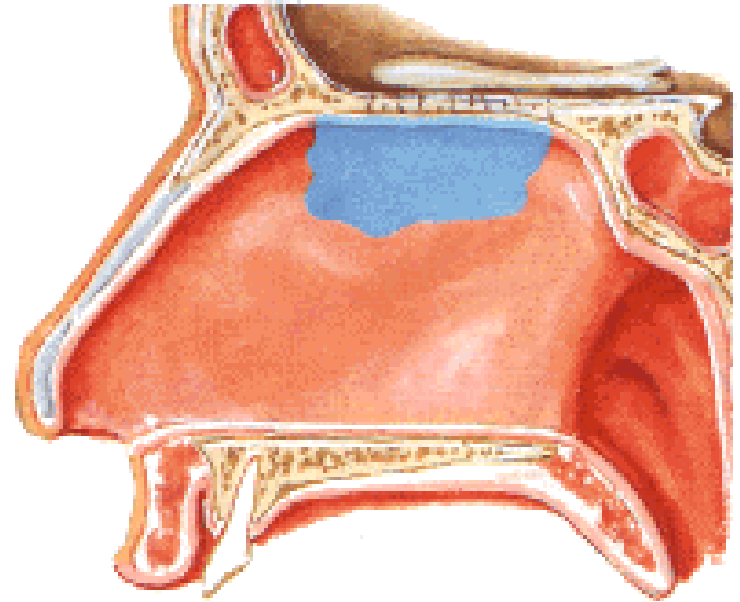
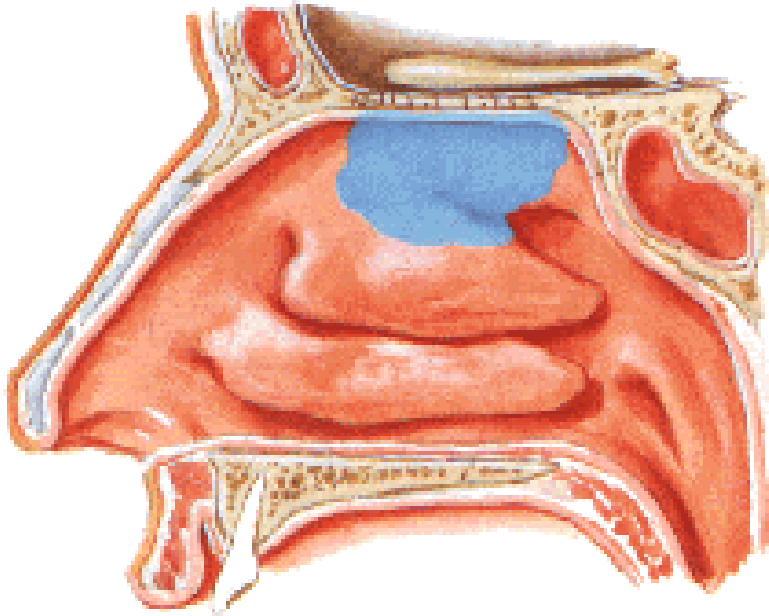

SINUS PARANASALES

Sinus maxillaris

Sinus frontalis

Sinus ethmoidales

Sinus sphenoidalis

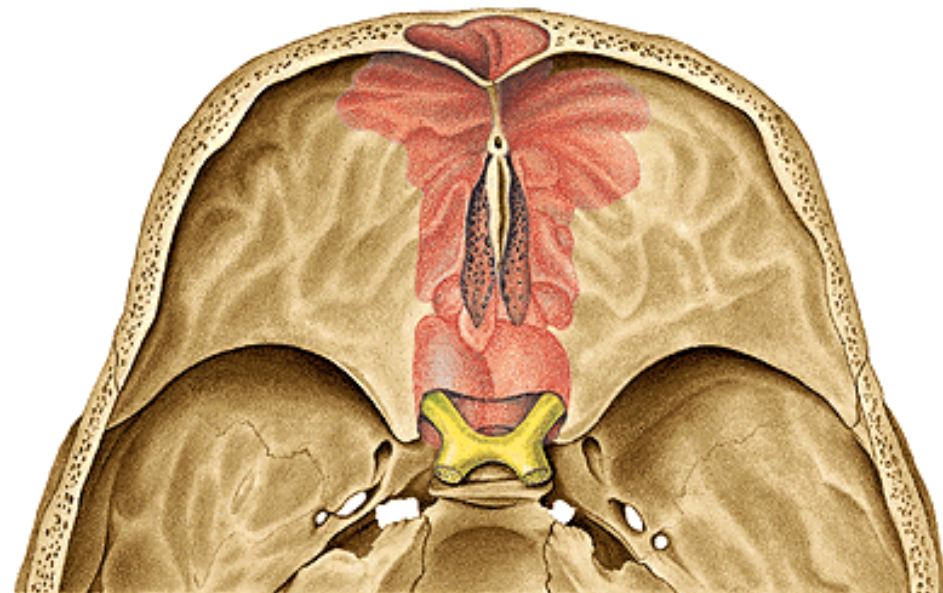
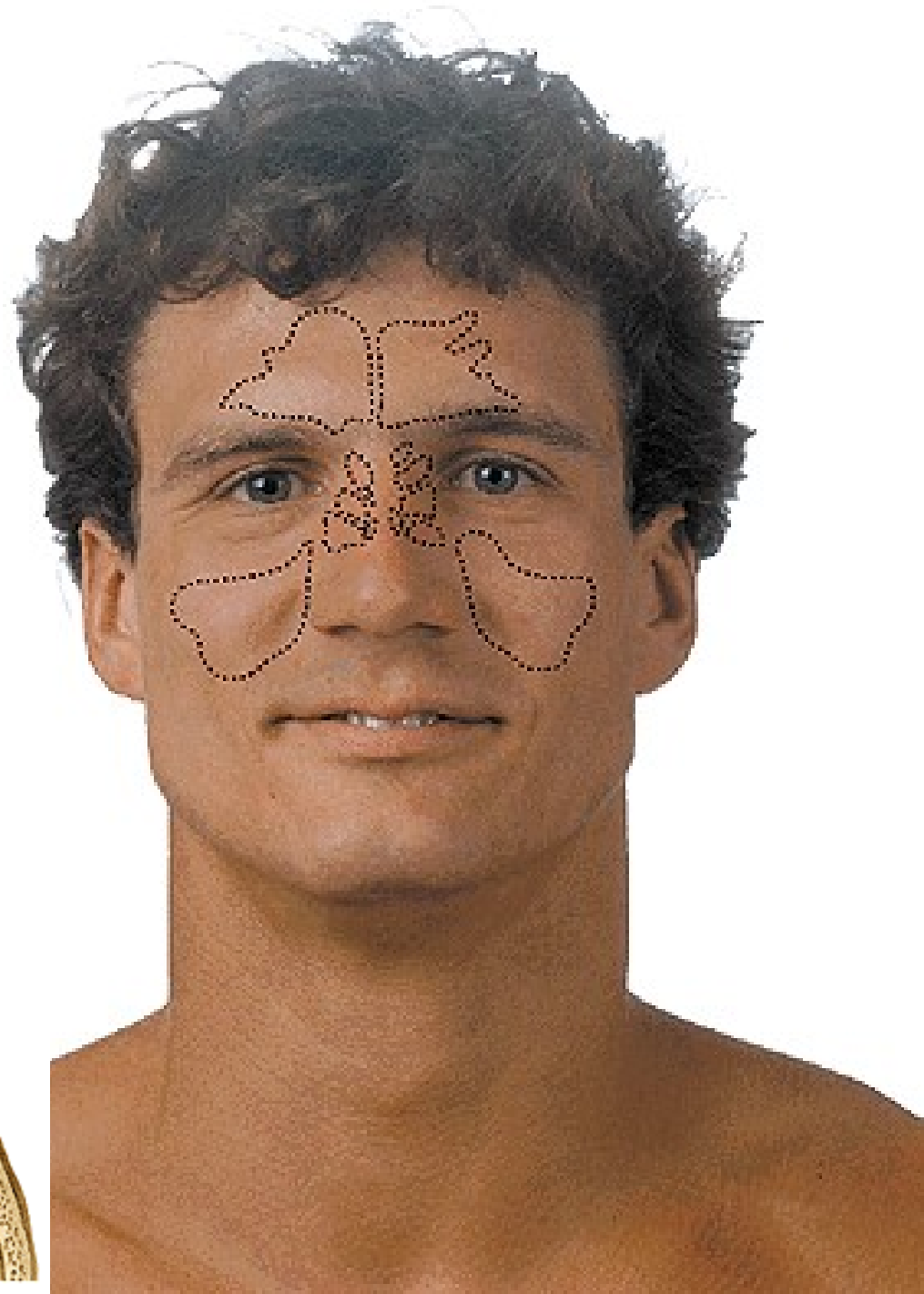

SINUS MAXILLARIS (Antrum of Highmore)

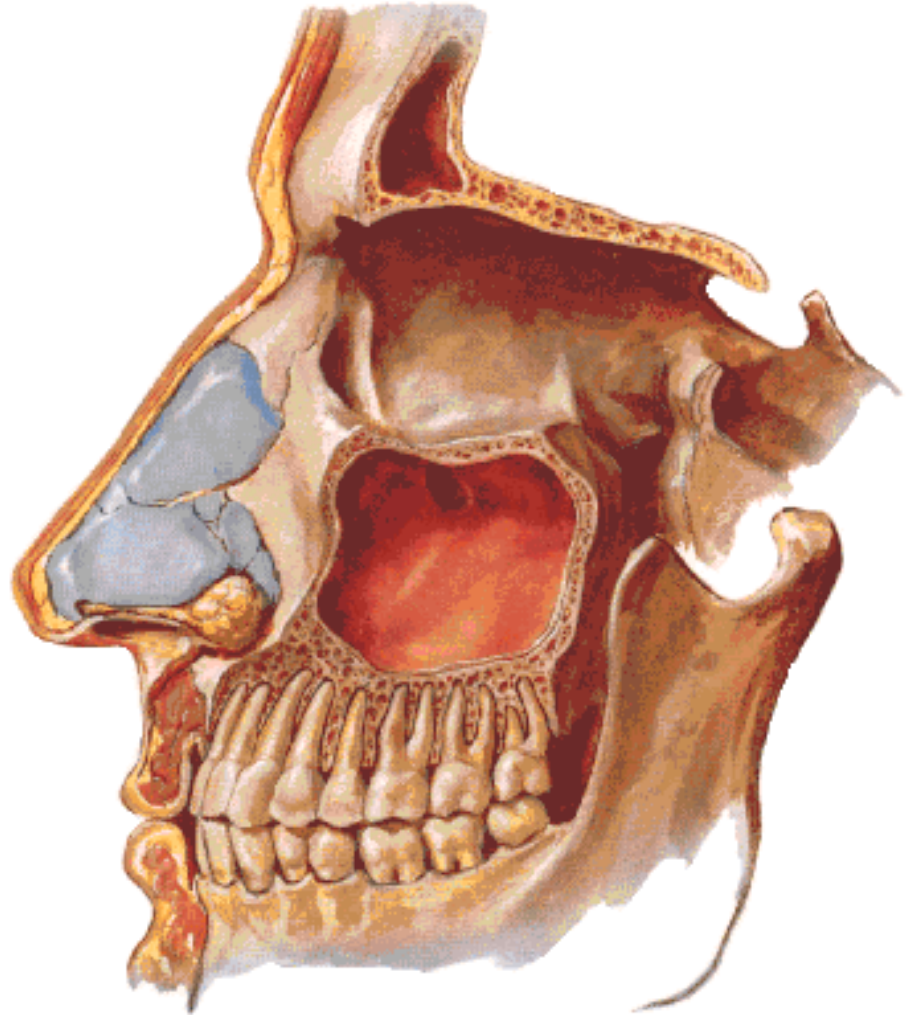
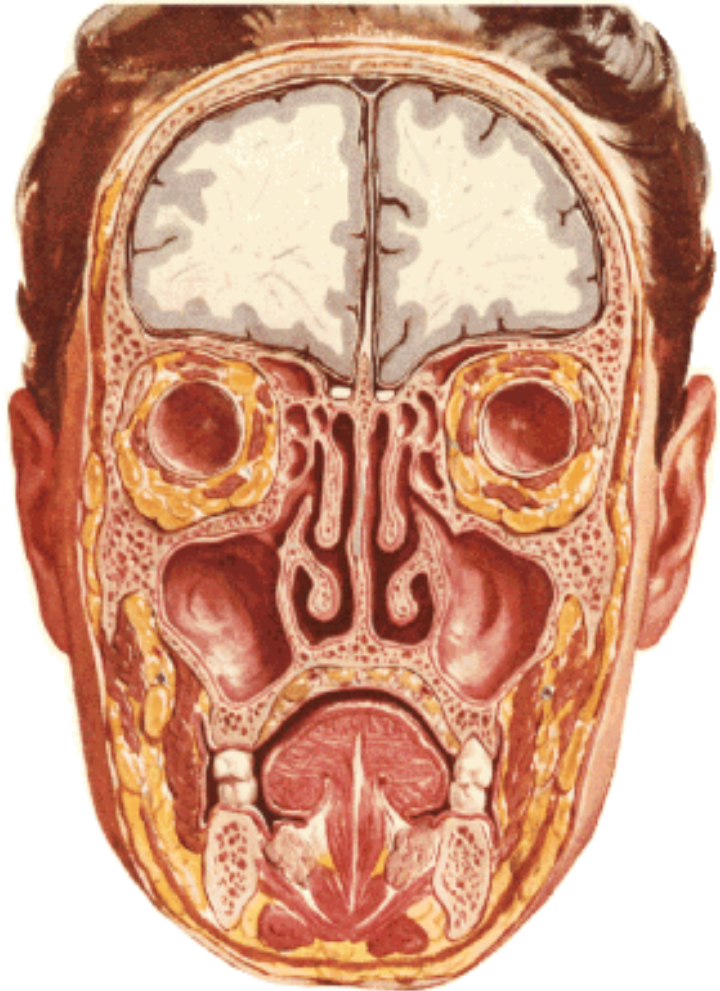

Maxillary sinus puncture (Antral washout)

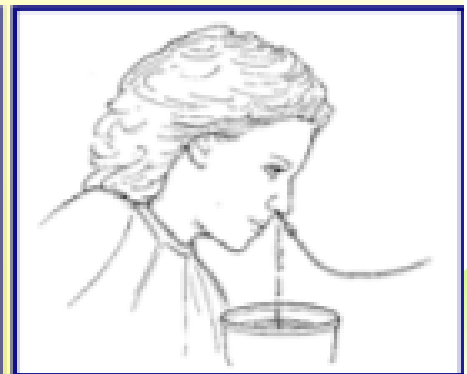
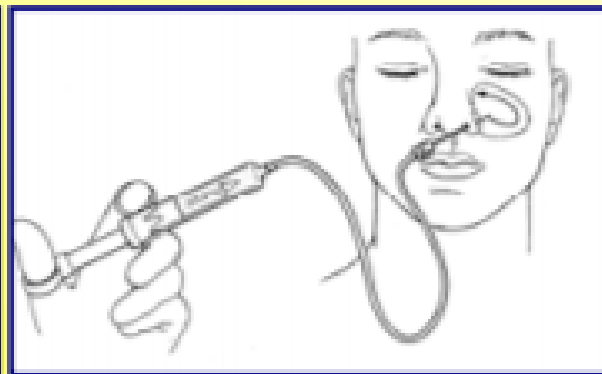
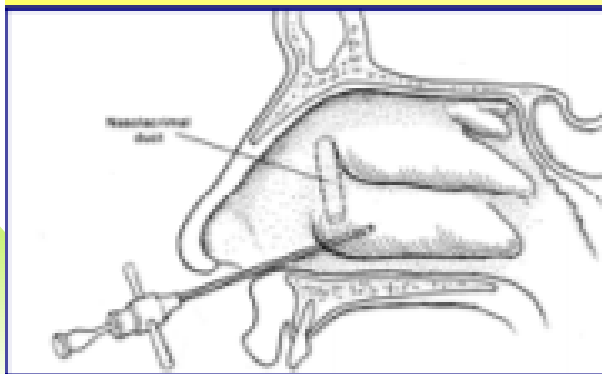
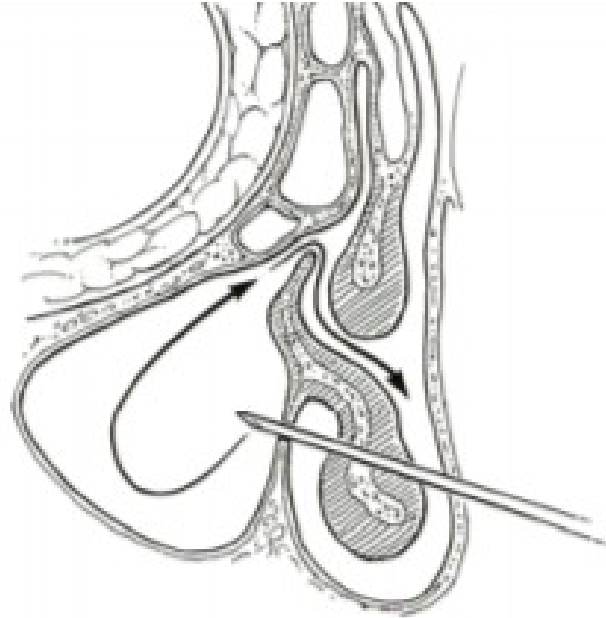

SINUS FRONTALIS

septum sinuum frontaliu

Hiatus semilunaris

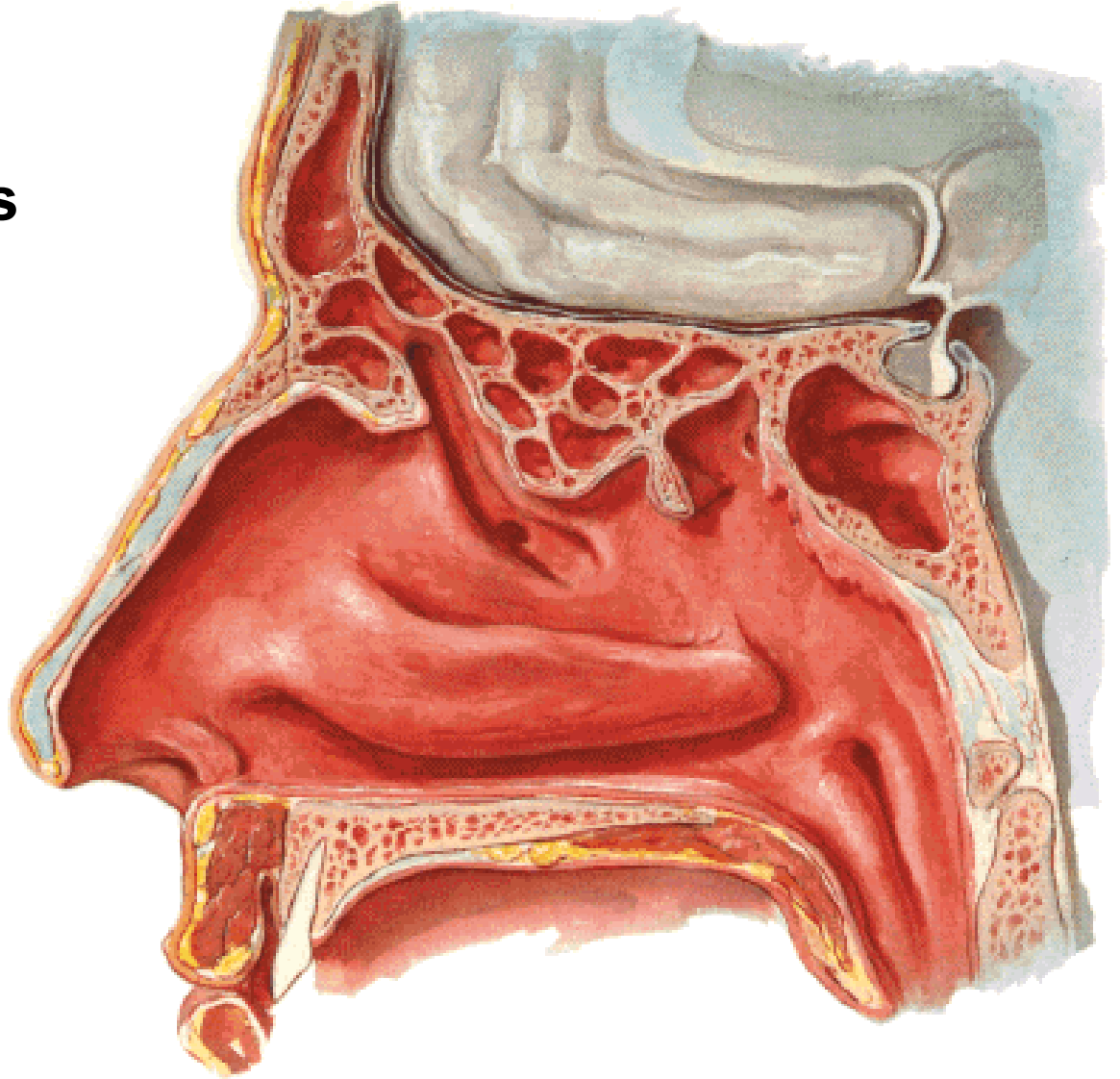

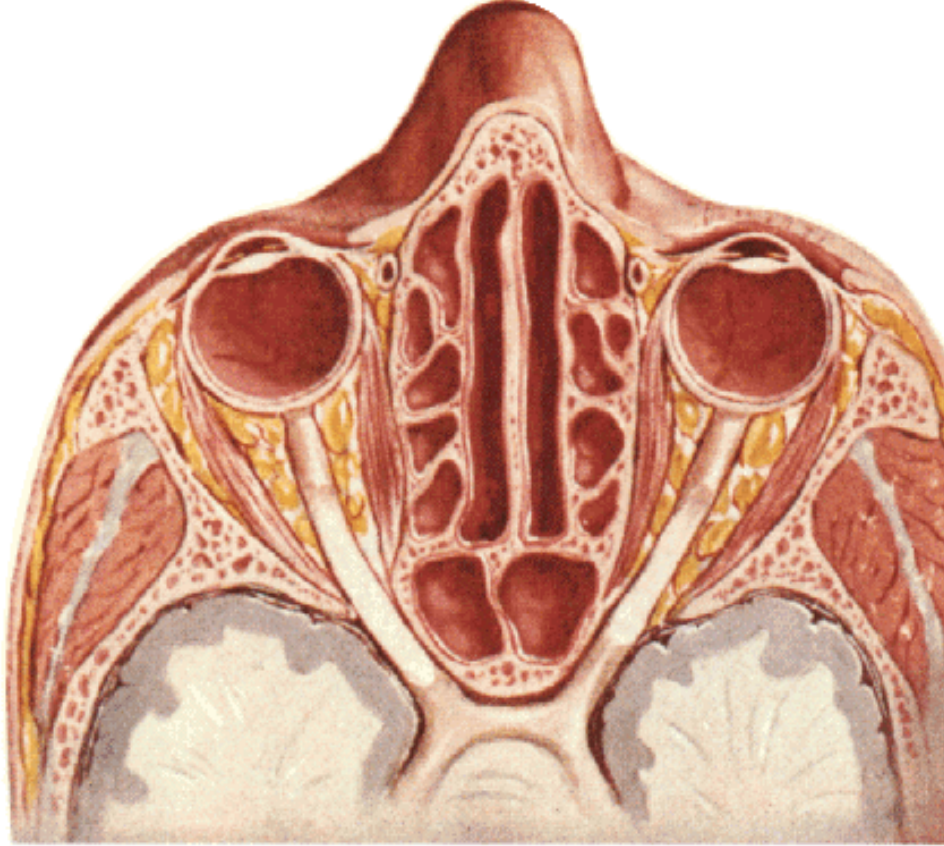

Hiatus semilunaris

**SINUS ETHMOIDALES
(CELLULAE ETHMOIDALES)
SINUS SPHENOIDALIS
septum sinuum sphenoidalium
apertura sinus sphenoidalis**

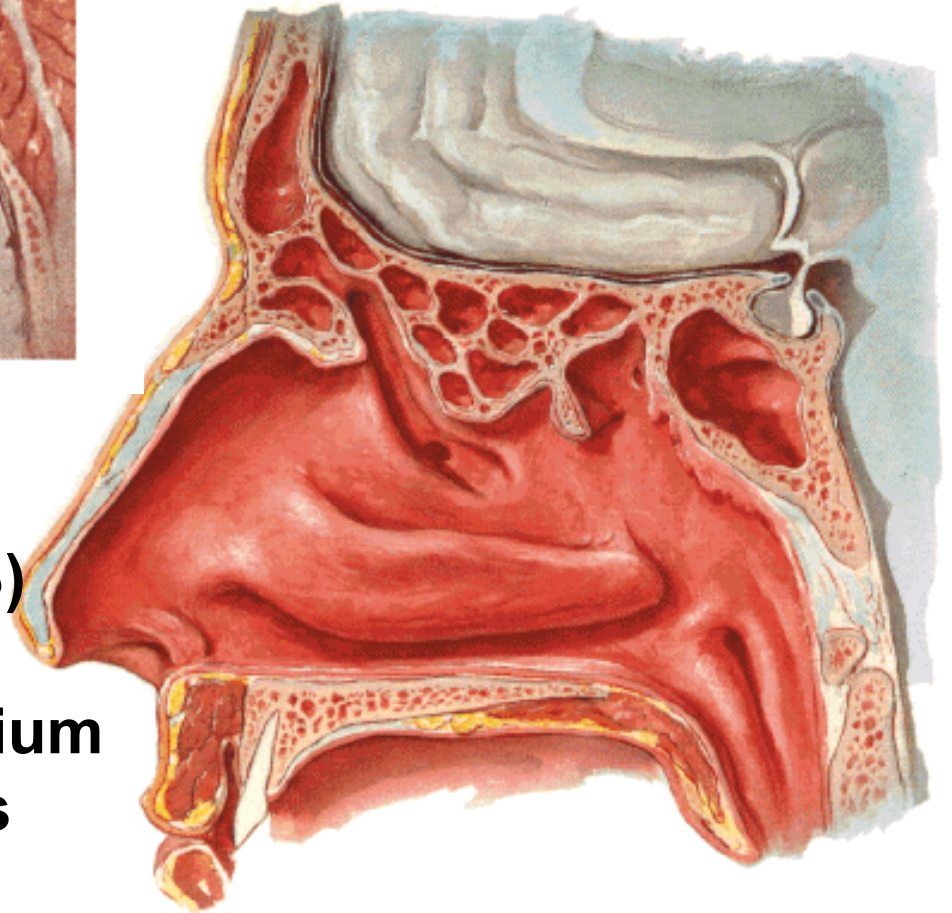

Meatus nasi inf. – ductus nasolacrimalis

**Meatus nasi medius – hiatus semilunaris – sinus maxillaris,
sinus frontalis, cellulae ethmoidales anteriores**

**Meatus nasi sup. – cellulae ethmoidales posteriores, sinus
sphenoidalis**

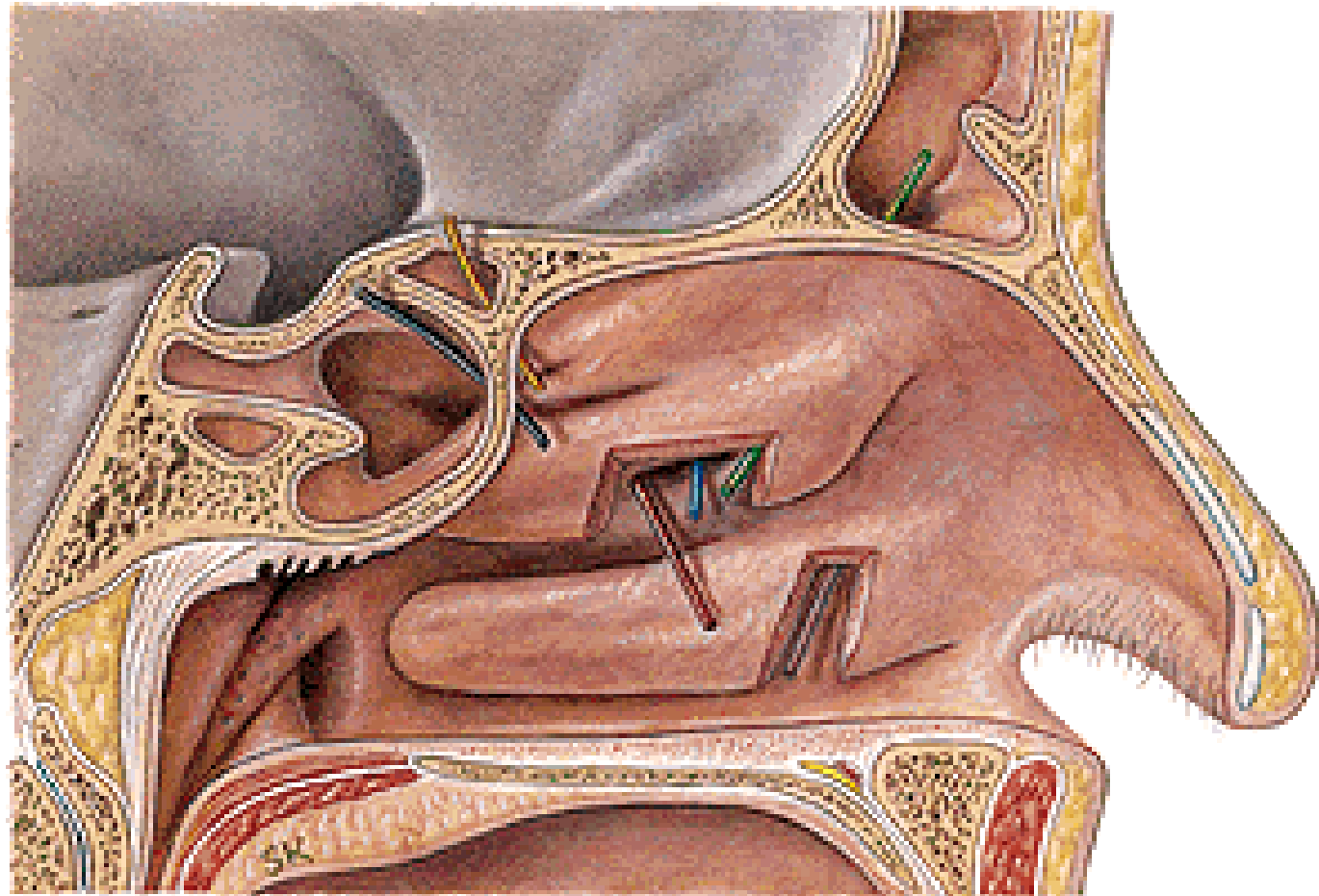

Waters' (Occipitomenal) view



PHARYNX

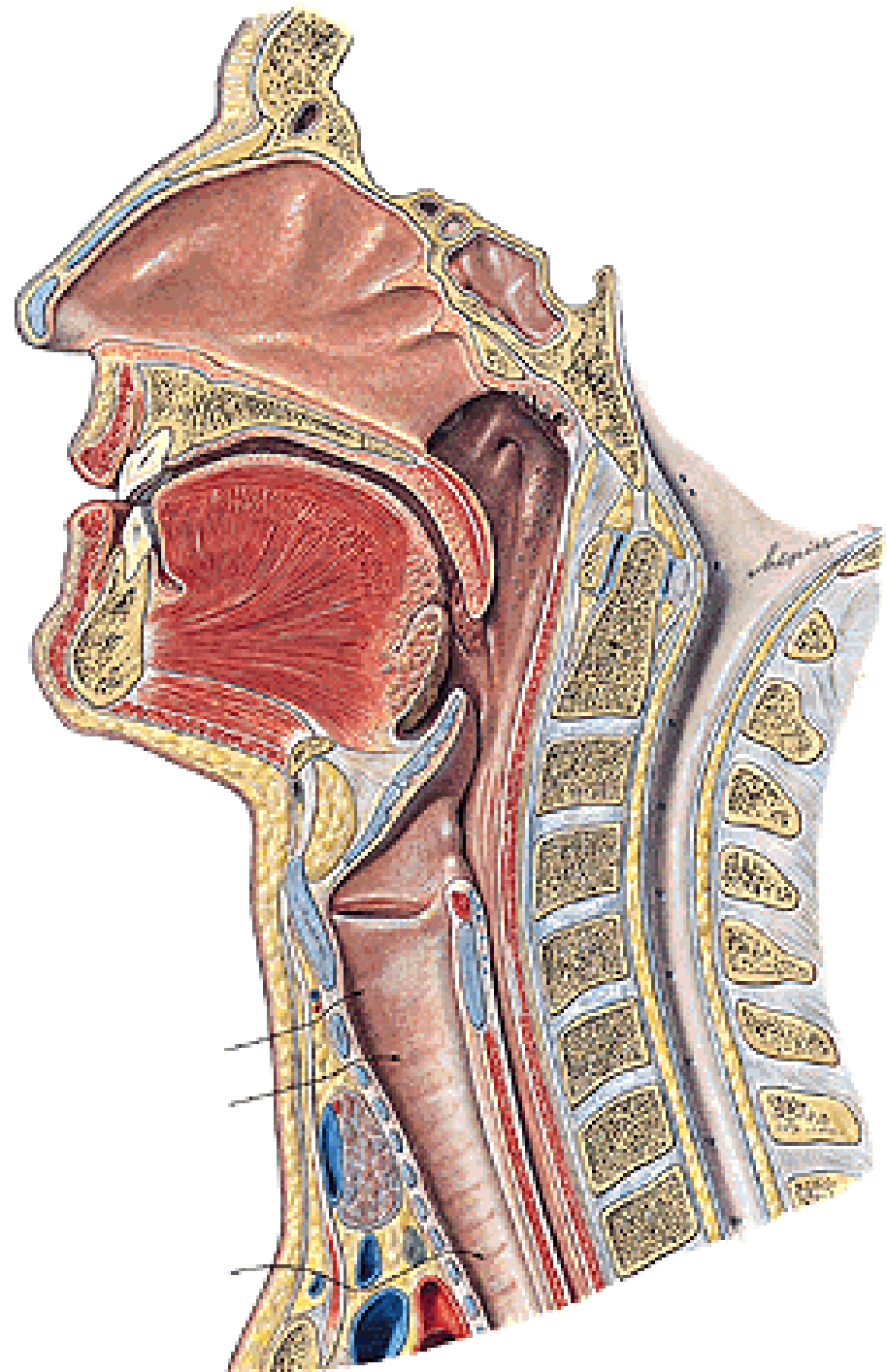

LARYNX

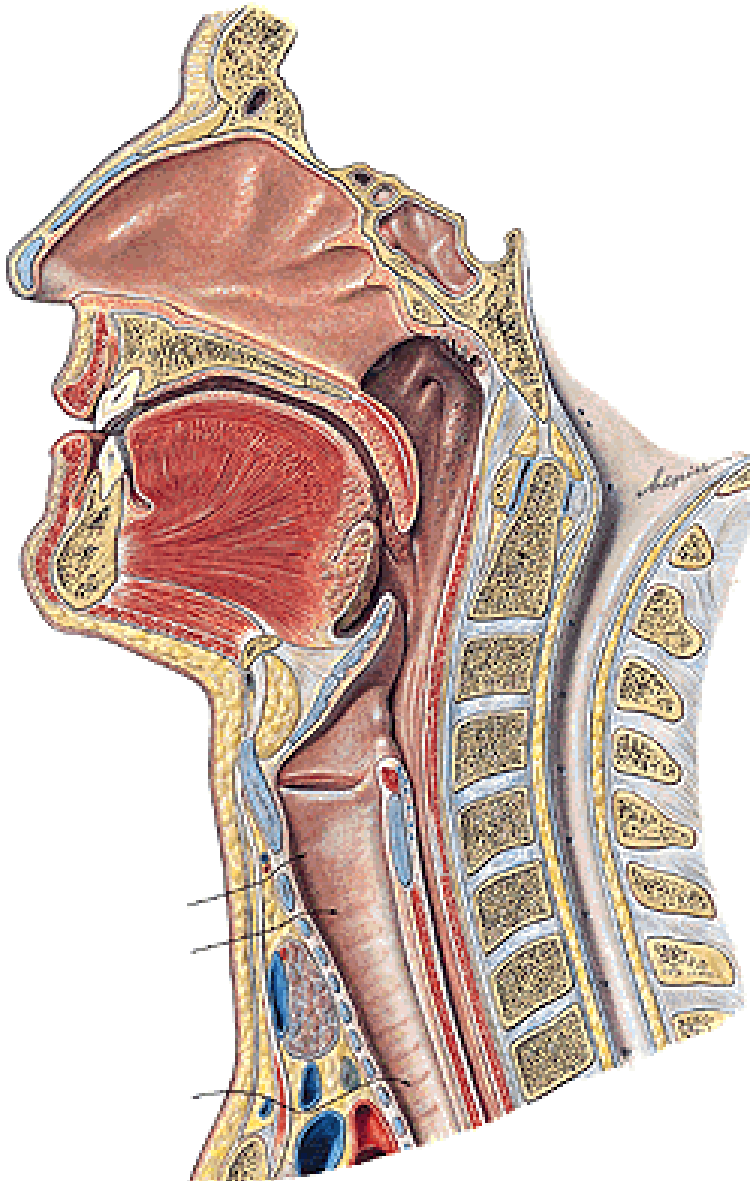

← ADULT

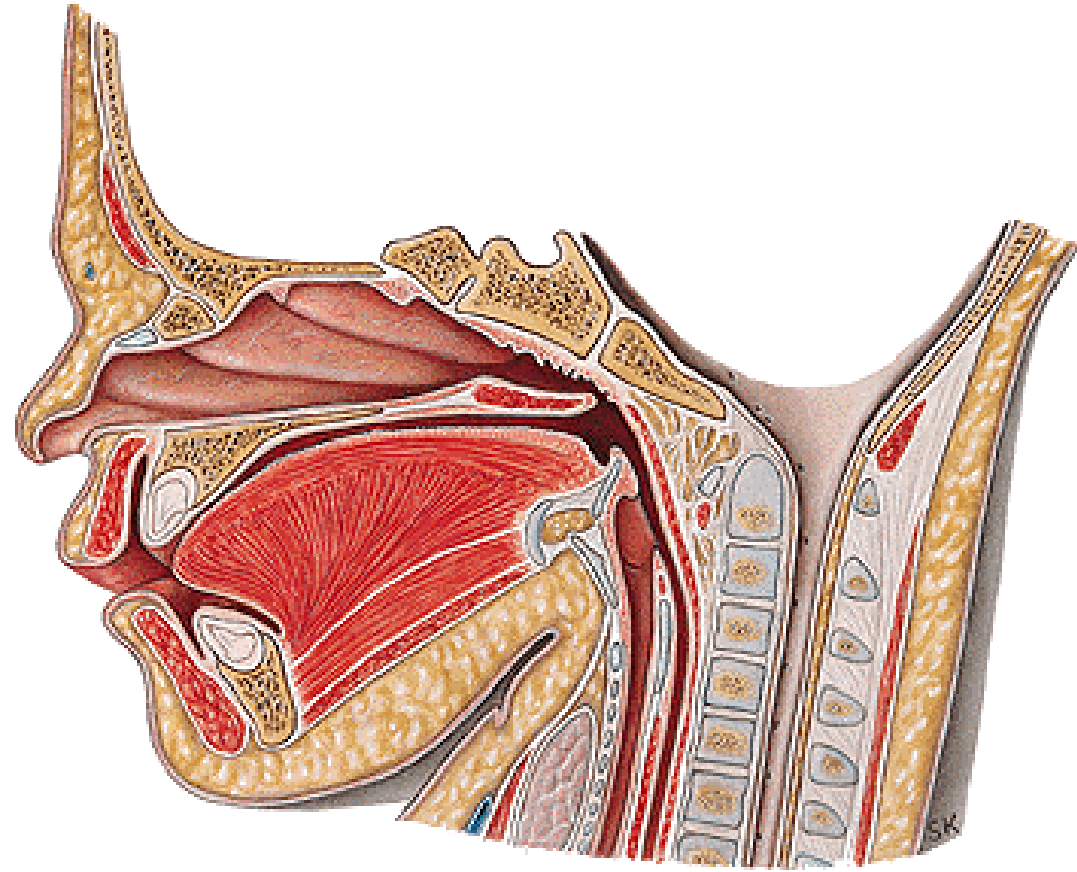

↑
NEONATE

Prominentia laryngis

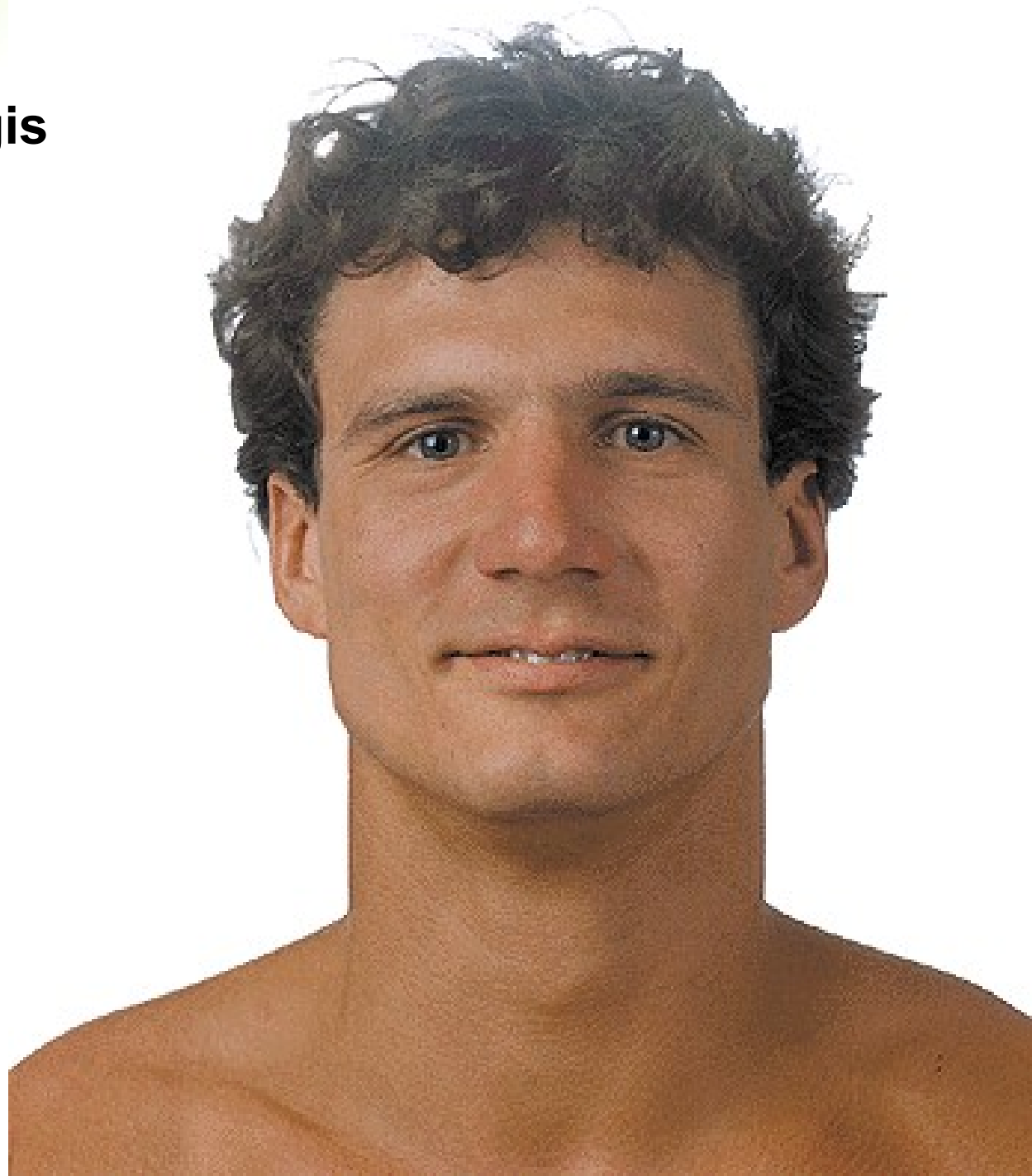

CARTILAGINES LARYNGIS:

Cartilago thyroidea

Cartilago cricoidea

Cartilago epiglottica

Cartilago arytenoidea

Cartilago corniculata

Cartilago cuneiformis



LARYNX

Membrana thyrohyoidea

Cartilago thyroidea

- lamina dextra
- lamina sinistra
- incisura thyroidea sup.
- incisura thyroidea inf.
- cornua superiora
- cornua inferiora
- facies art. cricoidea
- linea obliqua

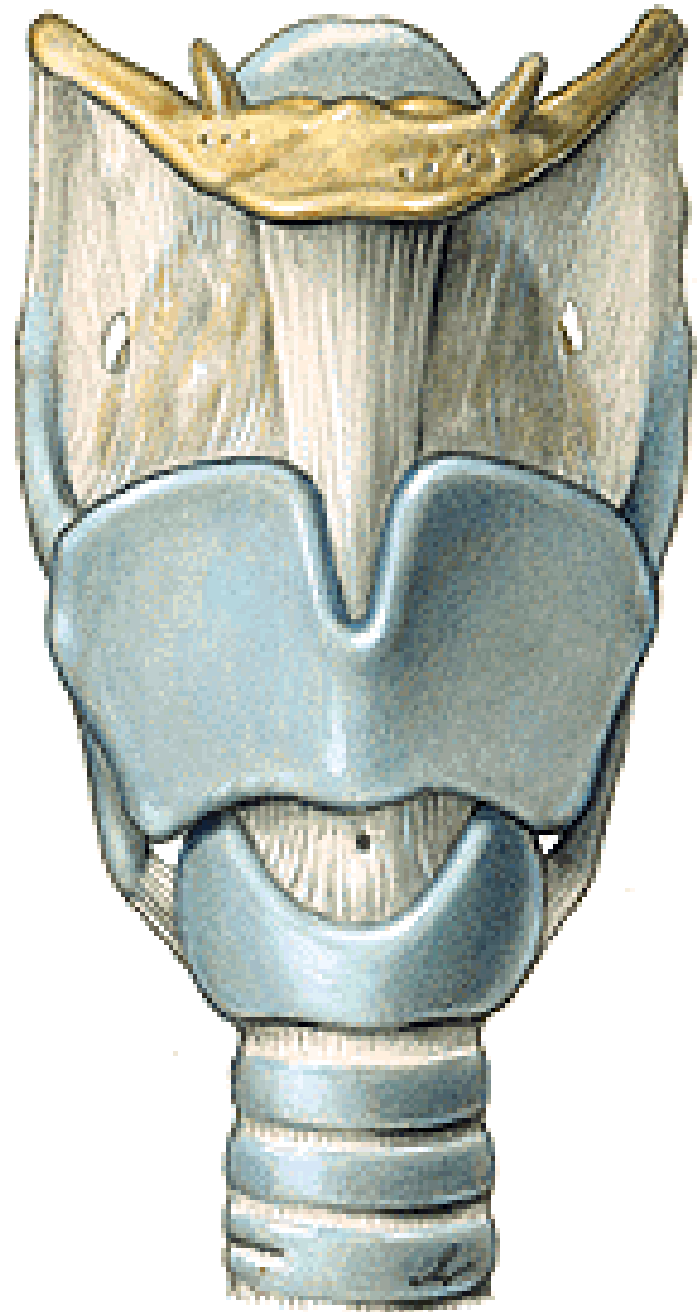

- linea obliqua



CARTILAGO CRICOIDEA

- arcus
- lamina
- facies articularis arytenoidea
- facies articularis thyroidea

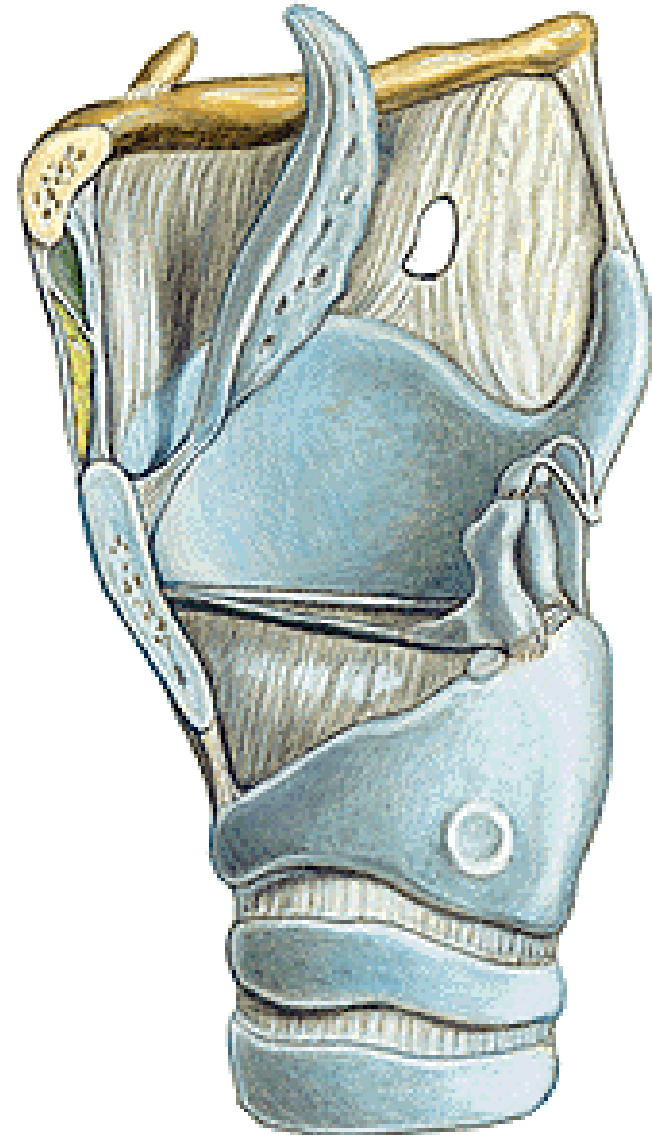
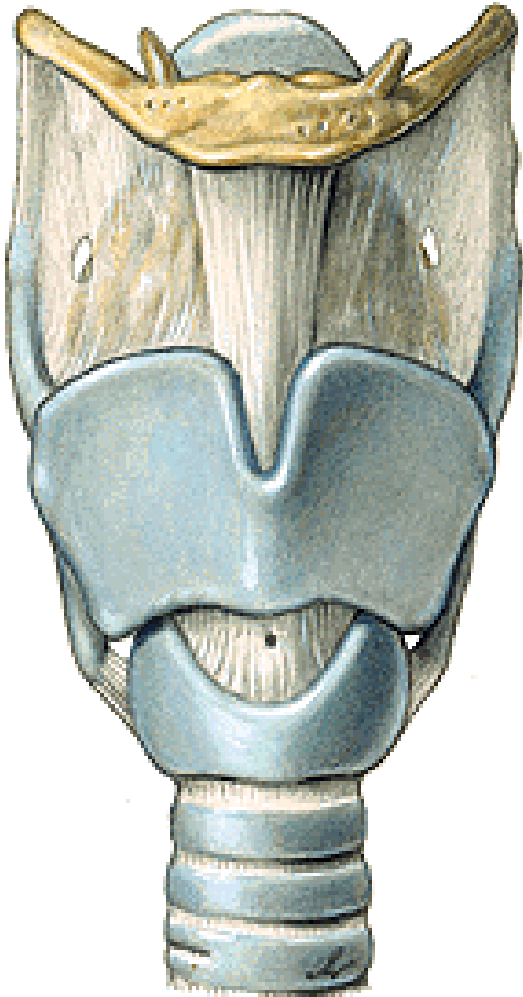

CARTILAGO ARYTENOIDEA

- apex
- basis
 - facies art. cricoidea
 - processus vocalis
 - processus muscularis
- facies medialis
- facies posterior
- facies anterolateralis

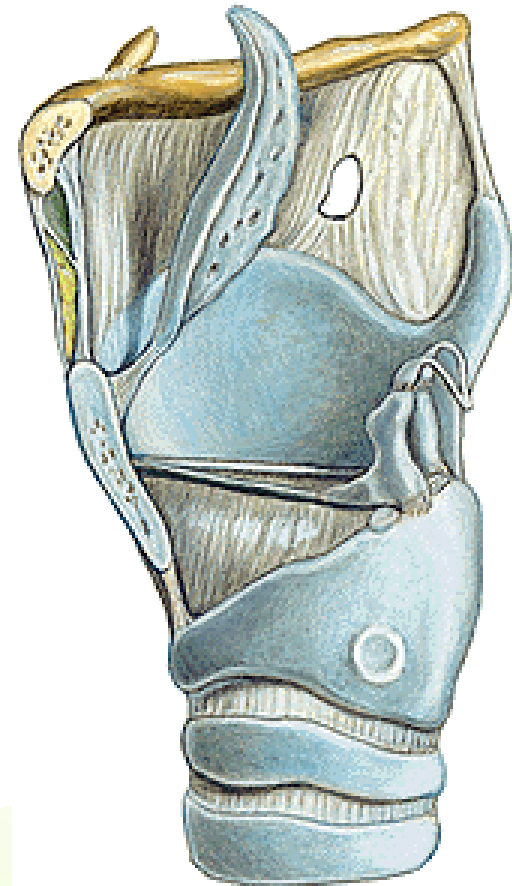
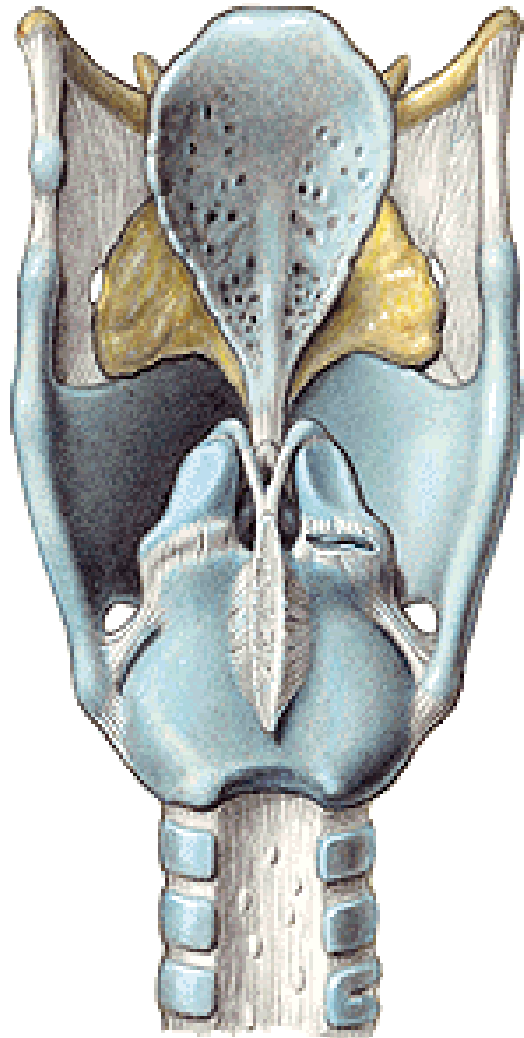

CARTILAGO EPIGLOTTICA

-petiolus epiglottidis

-lamina

CARTILAGO CORNICULATA

CARTILAGO CUNEIFORMIS

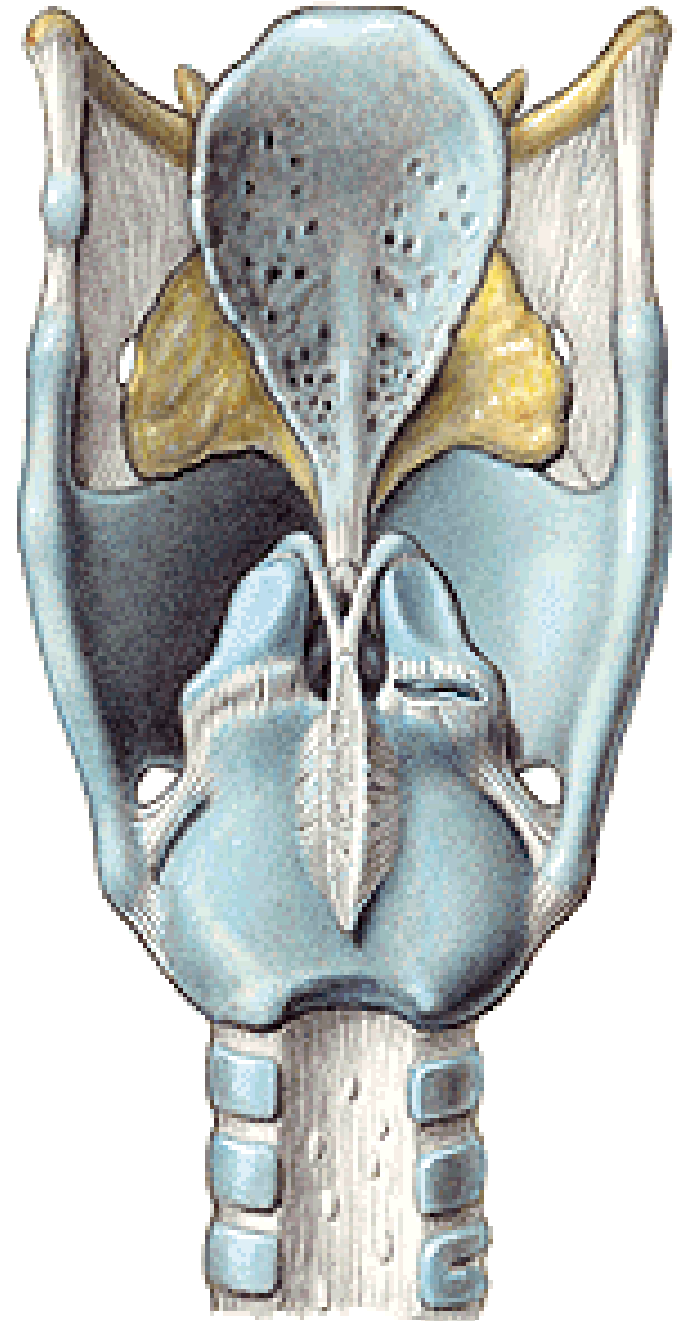



CONUS ELASTICUS

-lig. cricothyroideum- coniotomy

-lig. vocale – plica vocalis

Lig. cricotracheale

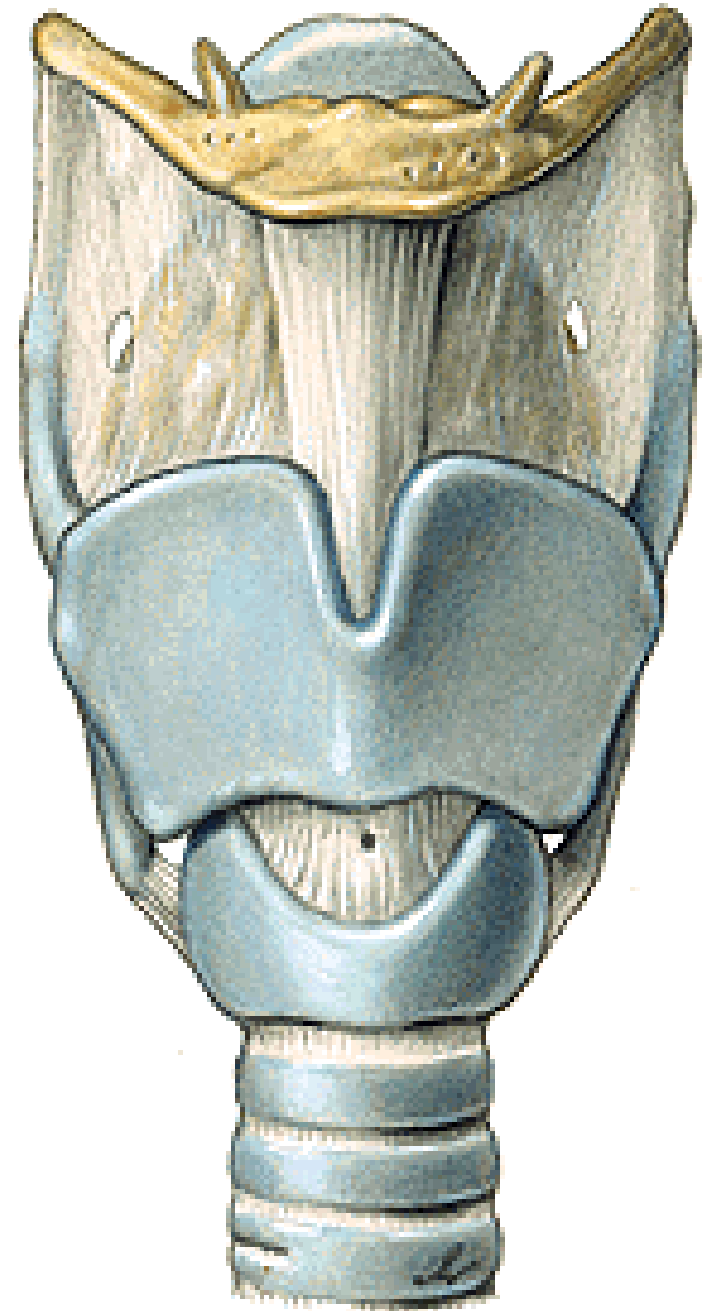

Lig thyroepiglotticum
Lig. hyoepiglotticum
Spatium praeepiglotticum

MEMBRANA QUADRANGULARIS
-lig. ventriculare – plica vestibularis

MEMBRANA FIBROELASTICA
LARYNGIS = conus elasticus +
membrana quadrangularis

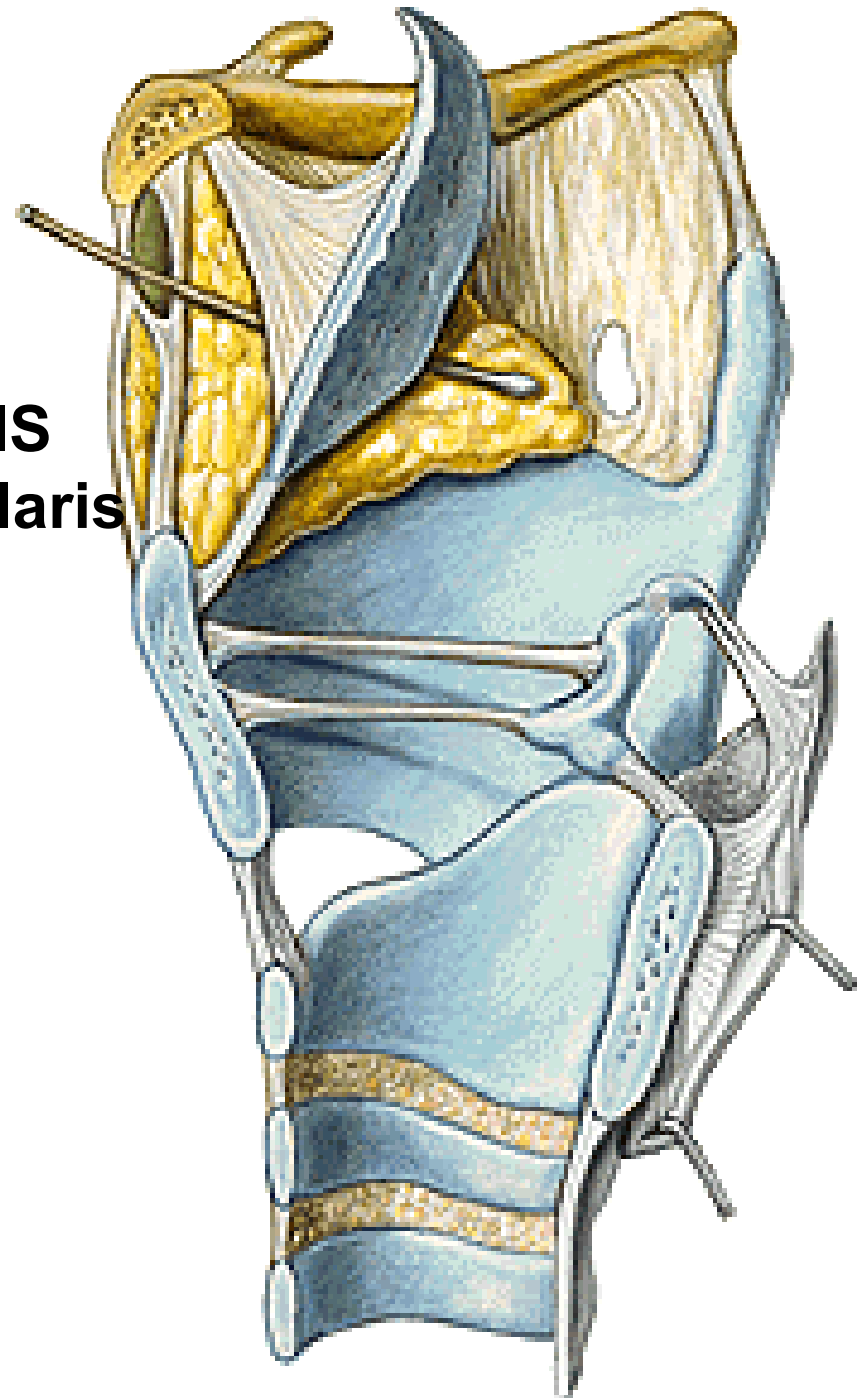

ARTICULATIO CRICOARYTENOIDEA

ARTICULATIO CRICOTHYROIDEA

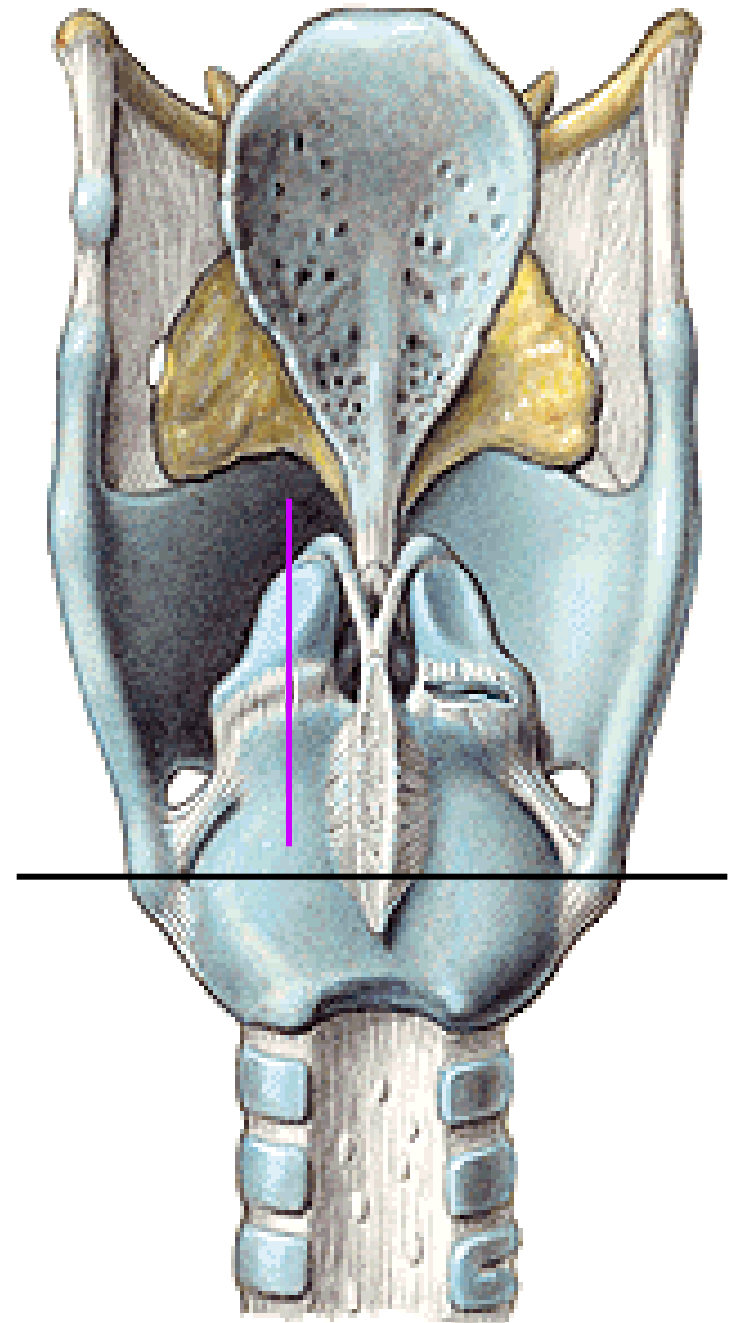

MUSCULI LARYNGIS

**Rima glottidis – pars intermembranacea
– pars intercartilaginea**

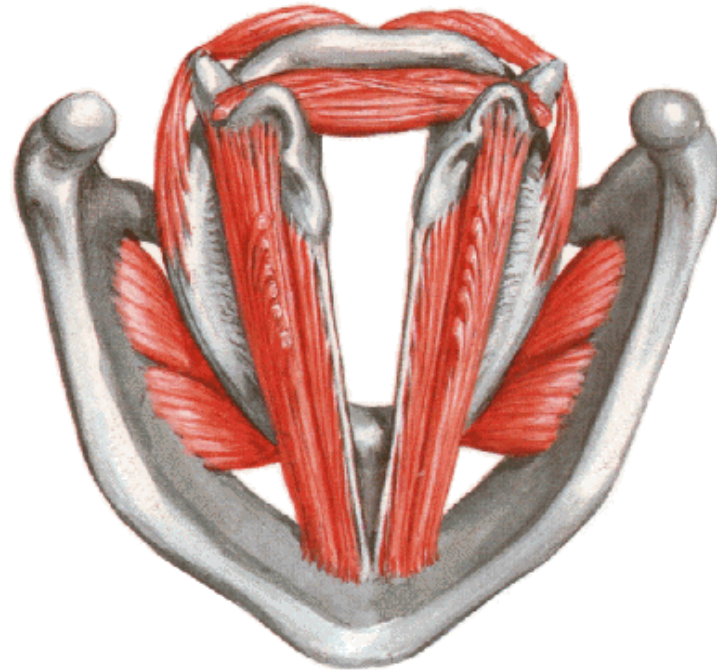

**M. thyroarytenoideus - m. vocalis
(m. thyroepiglotticus)**

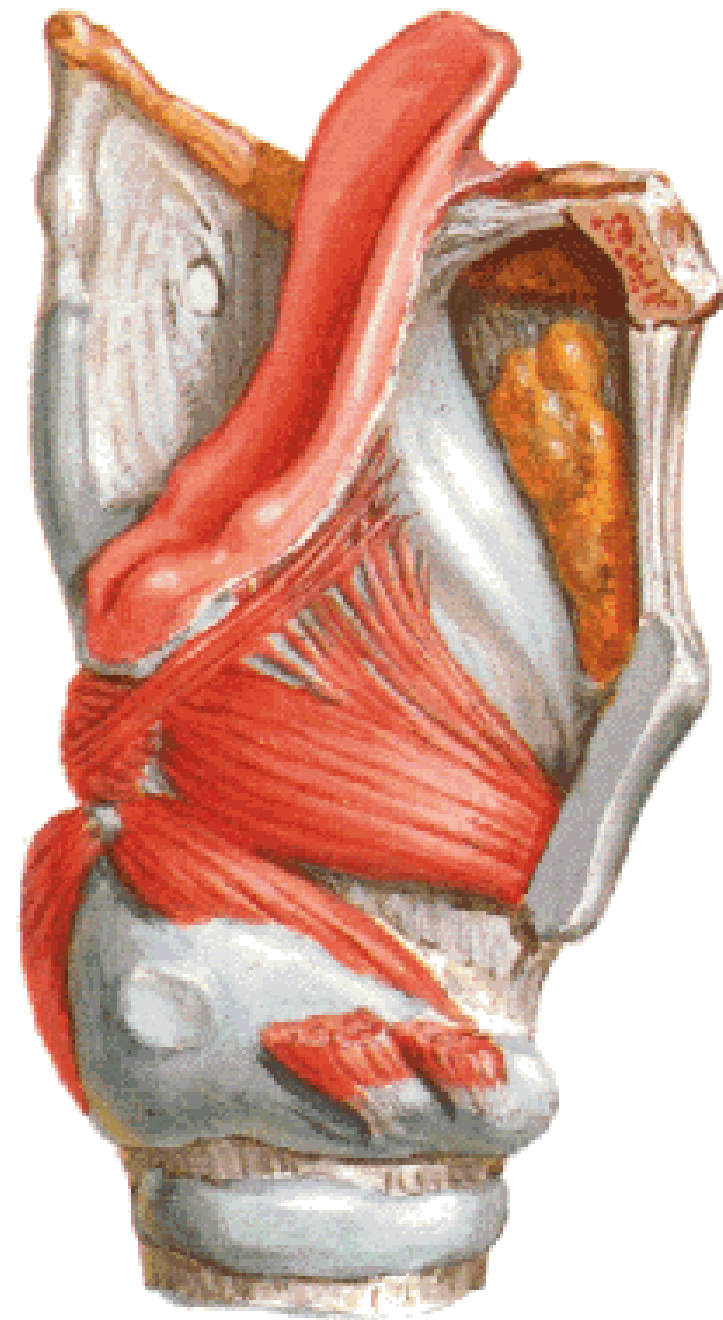
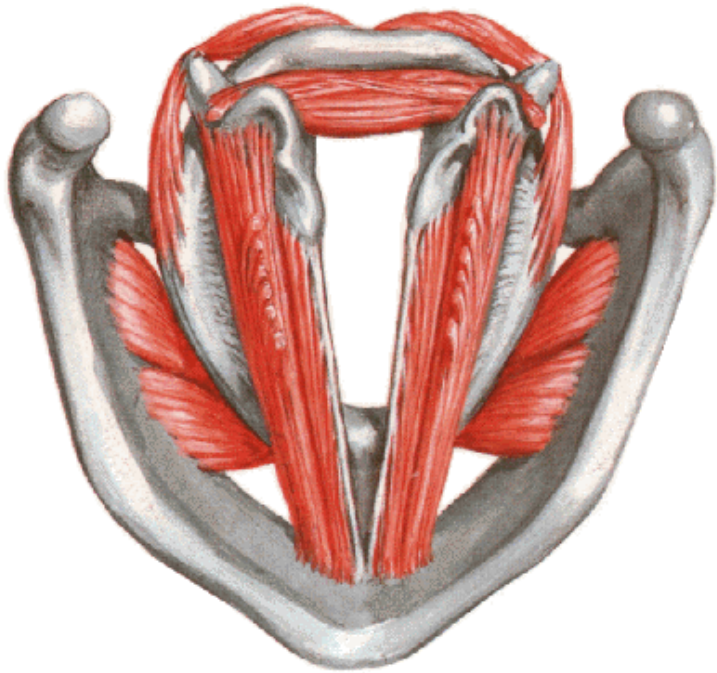

M. cricothyroideus

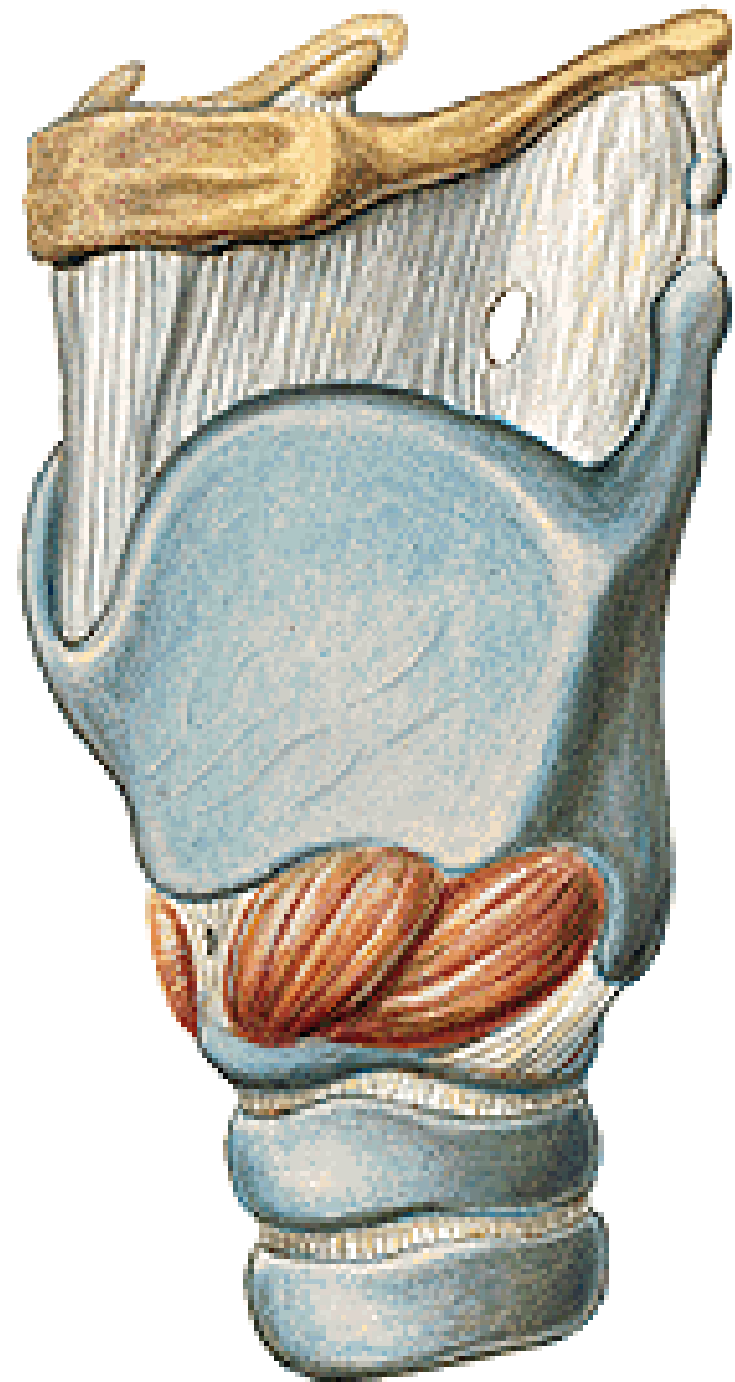

**M. cricoarytenoideus post.
(posticus) - respiration**

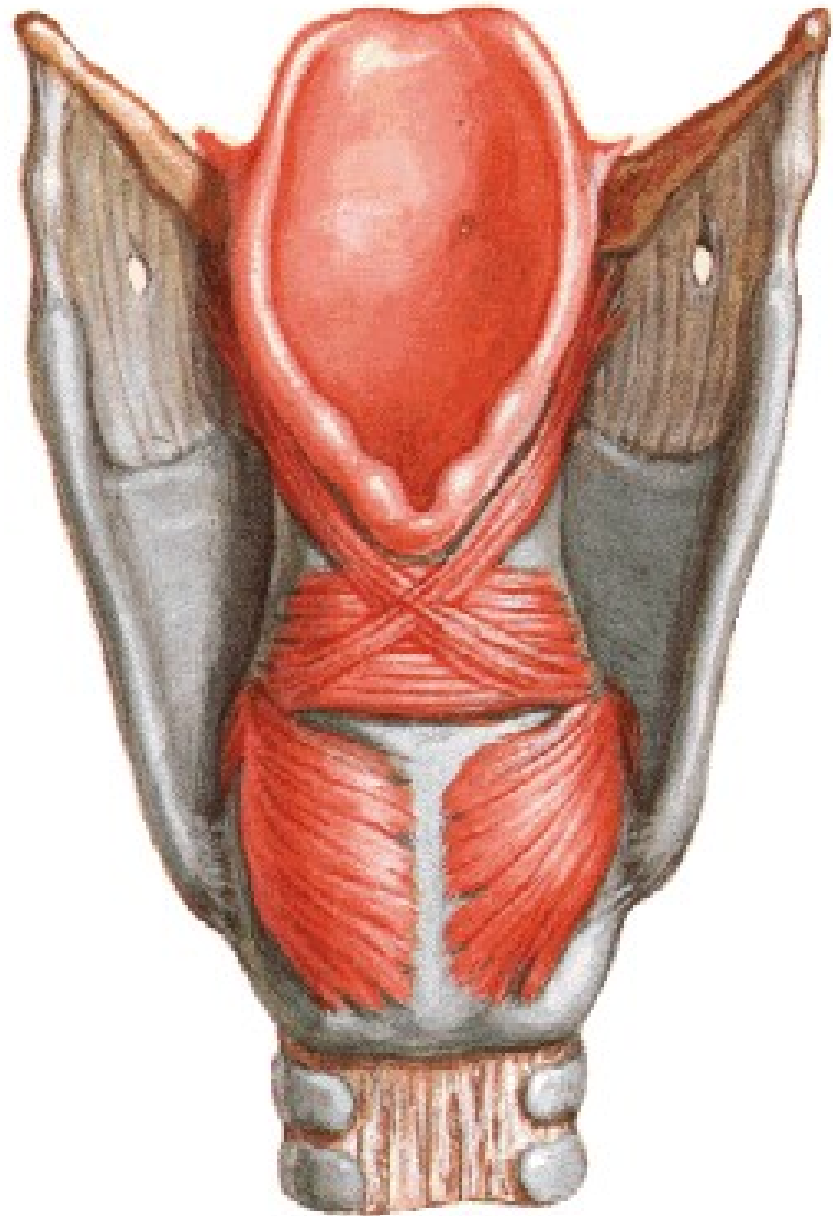
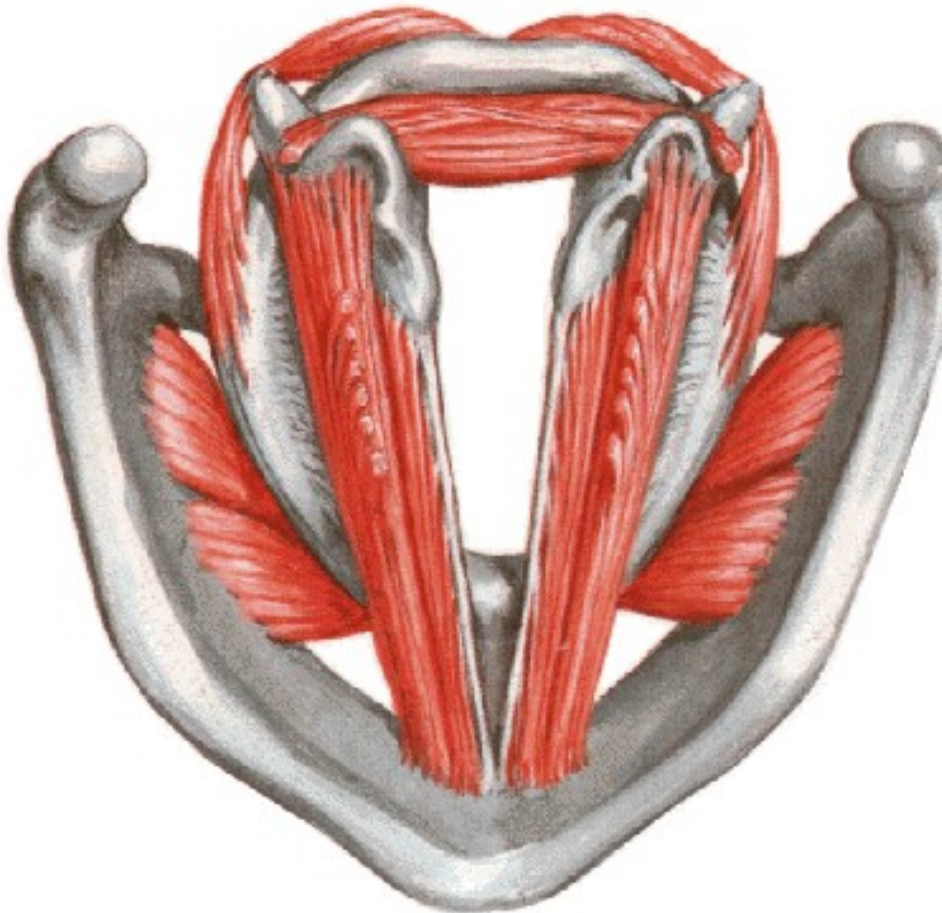

M. cricoarytenoideus lateralis
M. arytenoideus transversus et obliquus
– phonation
(m. aryepiglotticus)

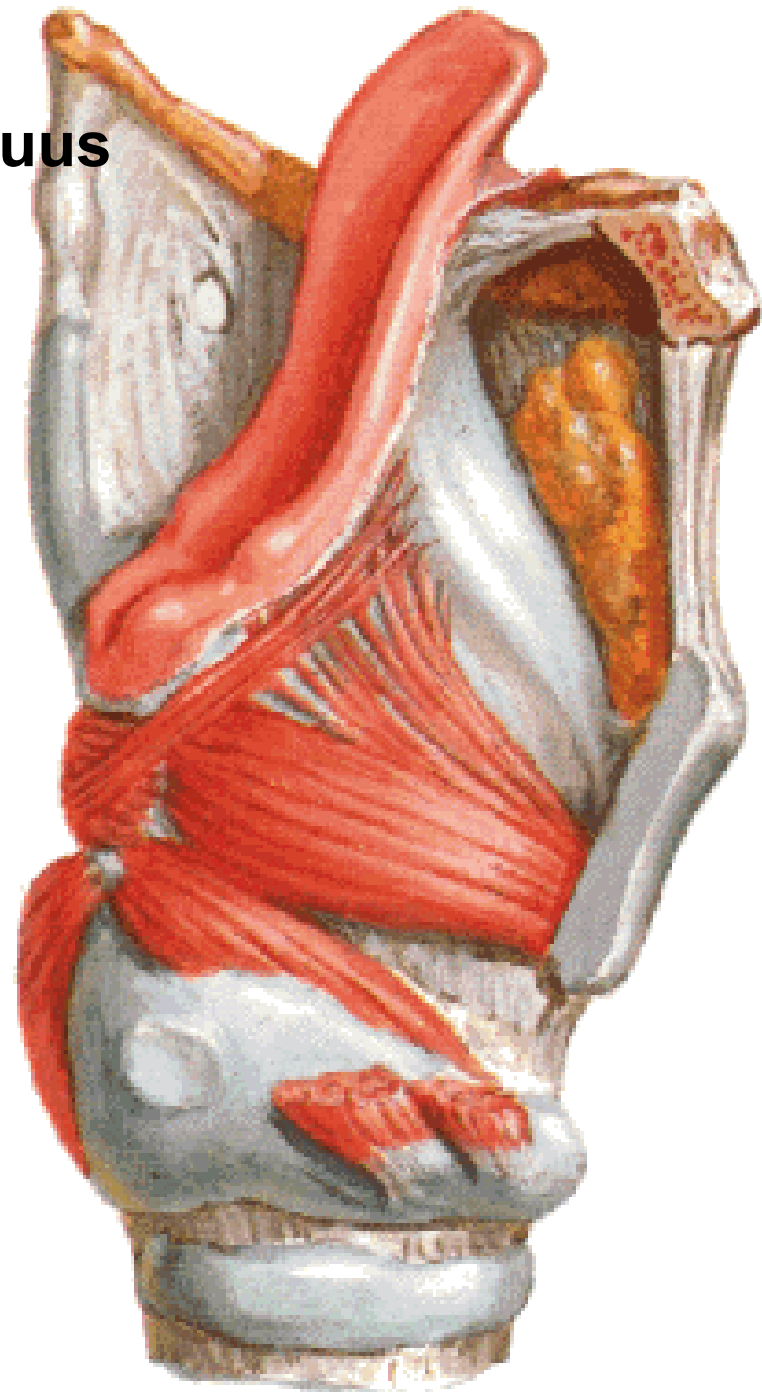
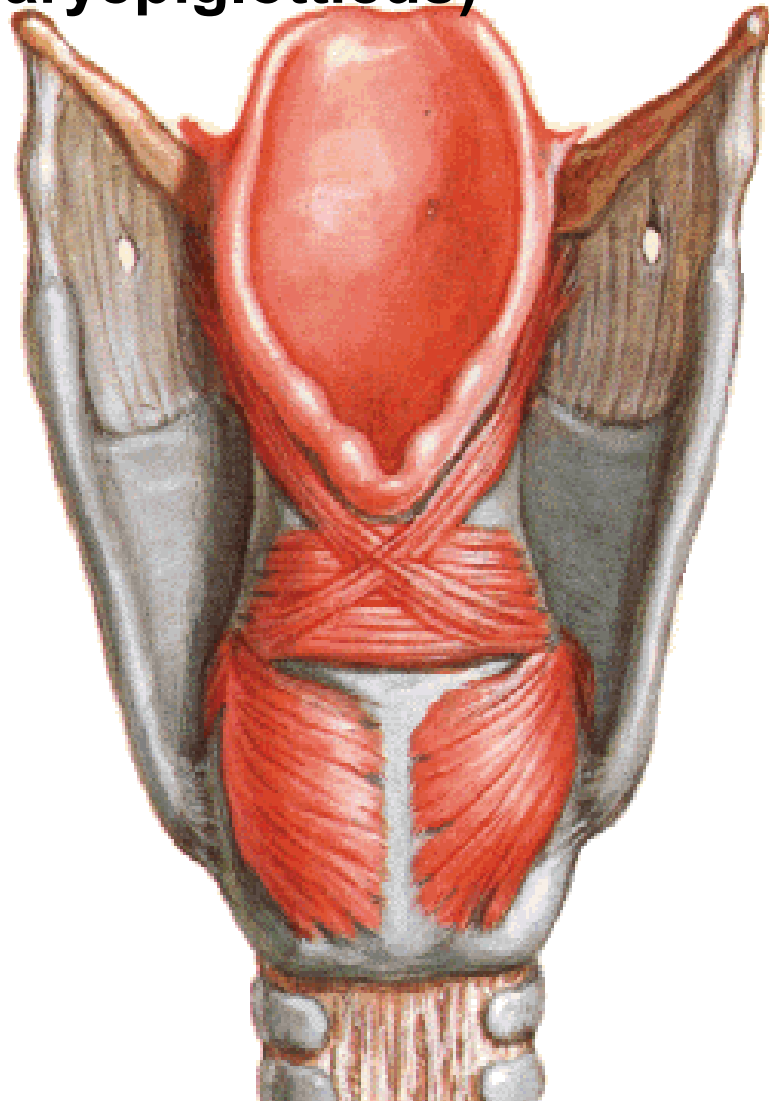

M. thyroepiglotticus

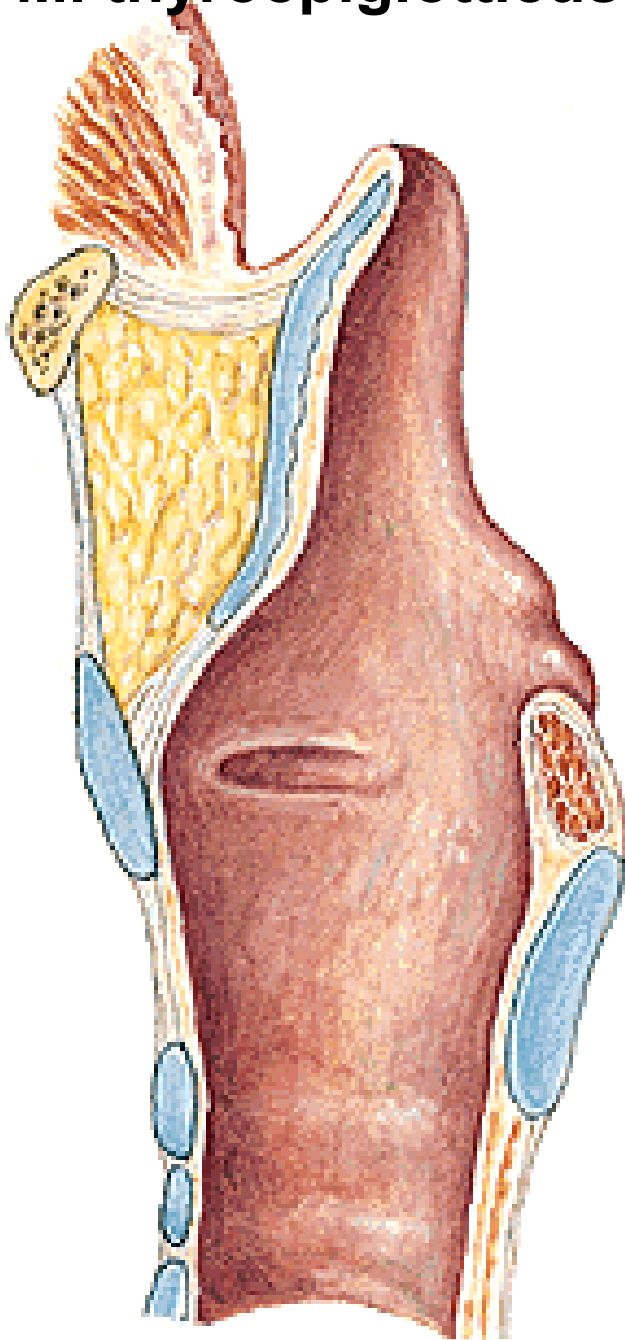

M. aryepiglotticus

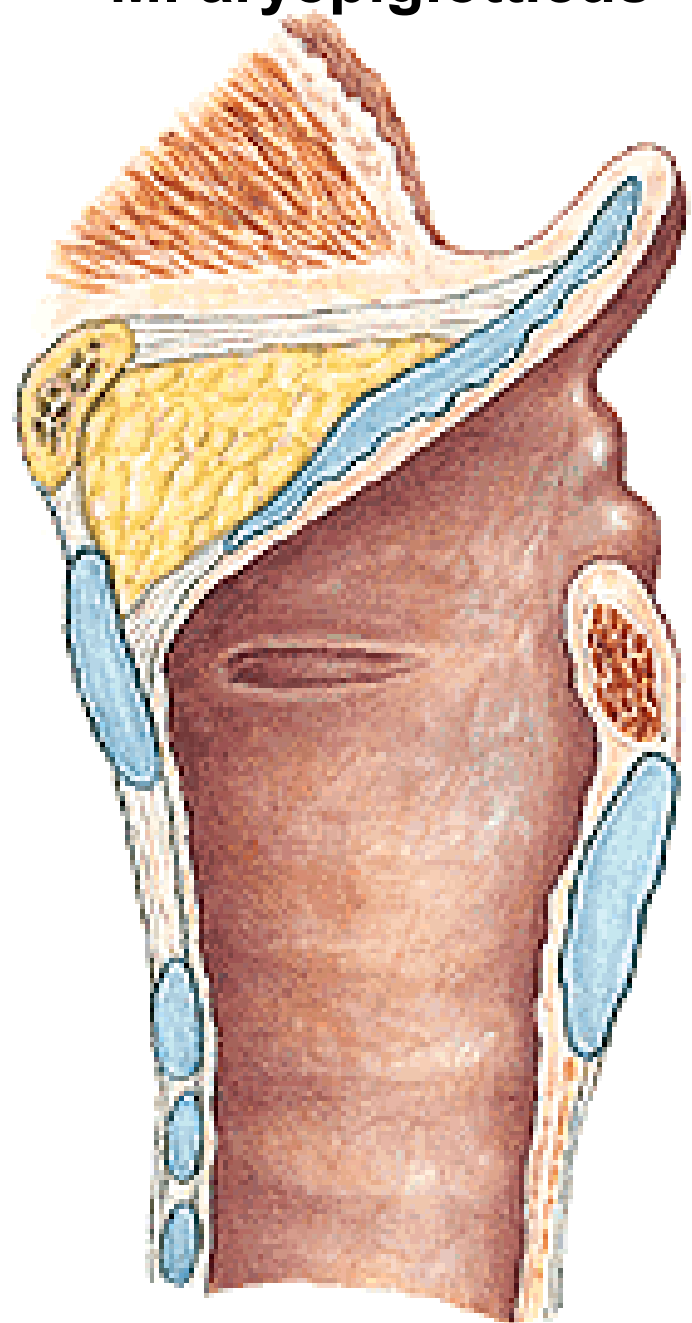

M. cricothyroideus

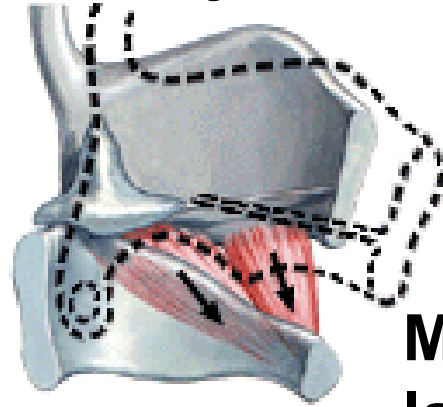

M. cricoarytenoideus post.



M. cricoarytenoideus lateralis

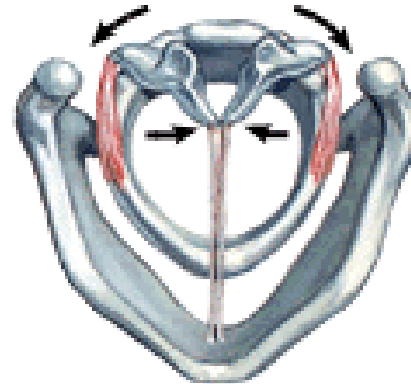

M. arytenoideus - transversus - obliquus

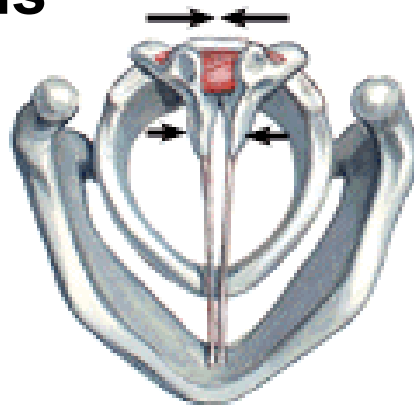

M. thyroarytenoideus



N. laryngeus sup.

N. laryngeus inf. – N. laryngeus recurrens

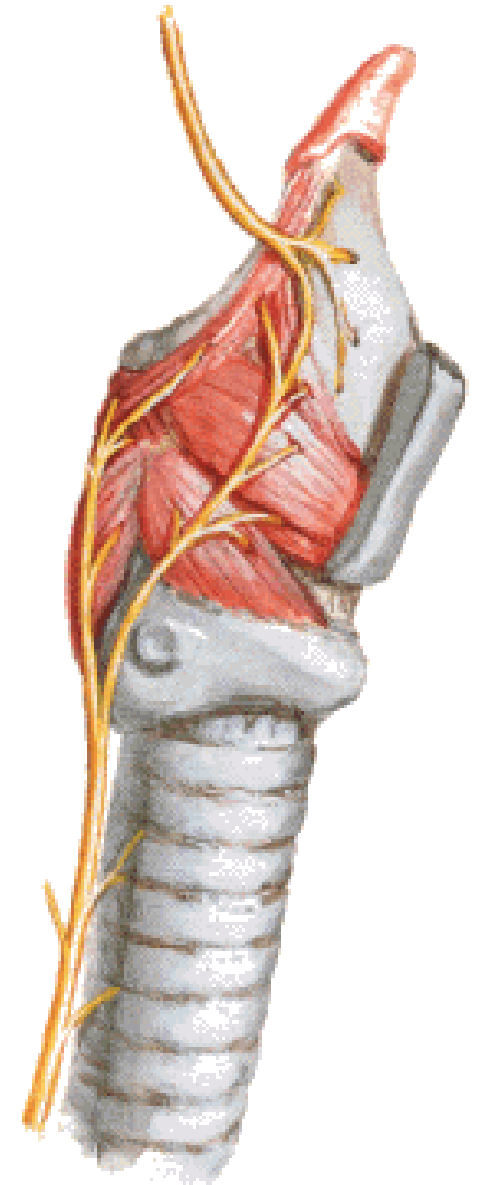
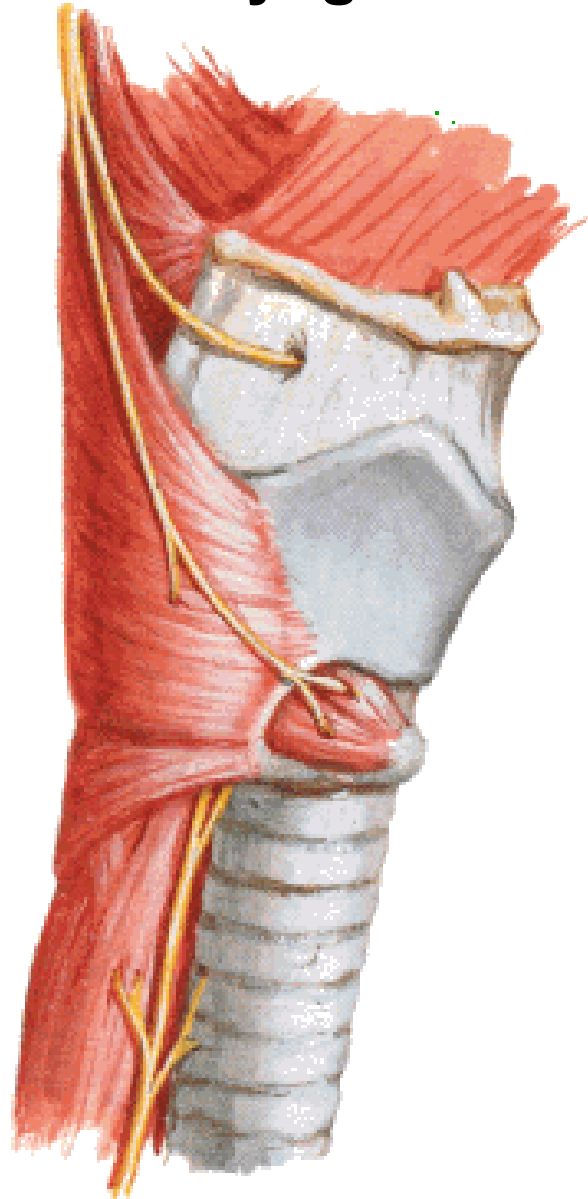

CAVITAS LARYNGIS

- vestibulum laryngis
- plicae vestibulares
- rima vestibuli
- ventriculus laryngis
- sacculus laryngis
- plicae vocales
- rima glottidis (glottis)
- cavum infraglotticum

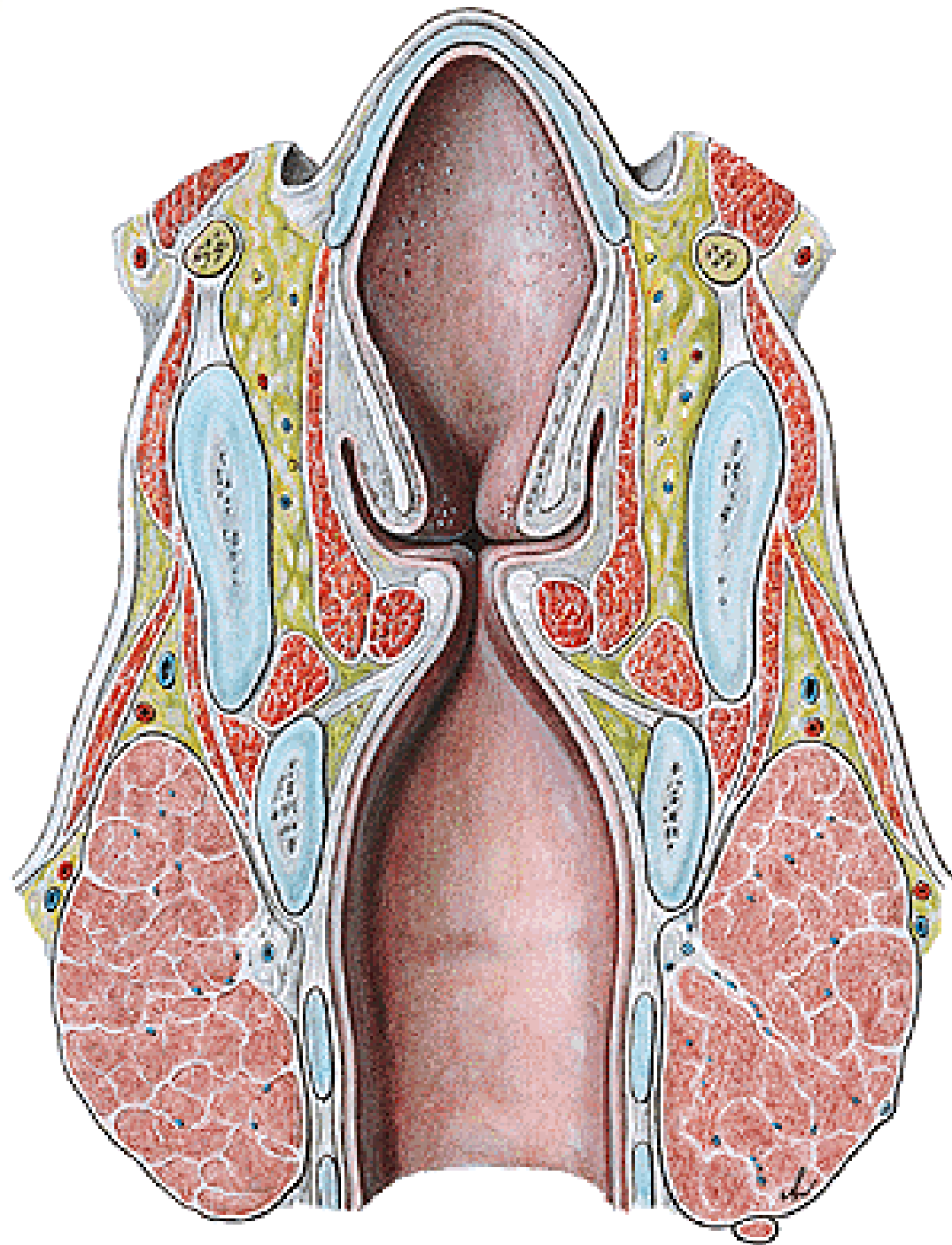

CAVITAS LARYNGIS

-aditus laryngis-plicae aryepiglotticae (tuberculum cuneiforme et corniculatum), plica interarytenoidea, (incisura interarytenoidea)

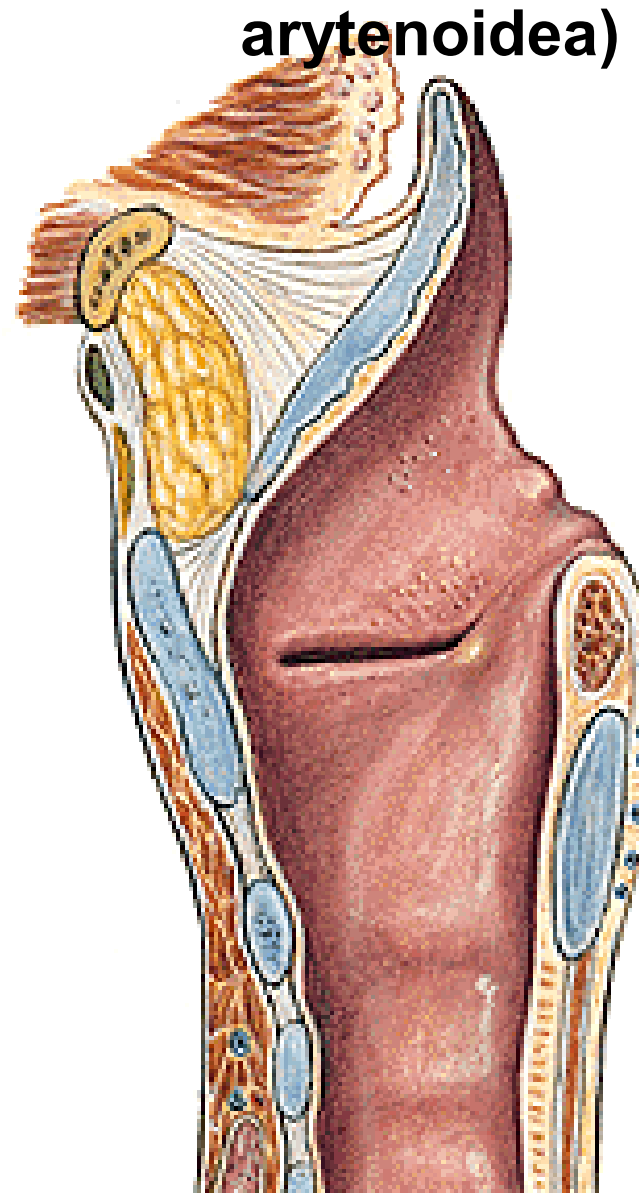
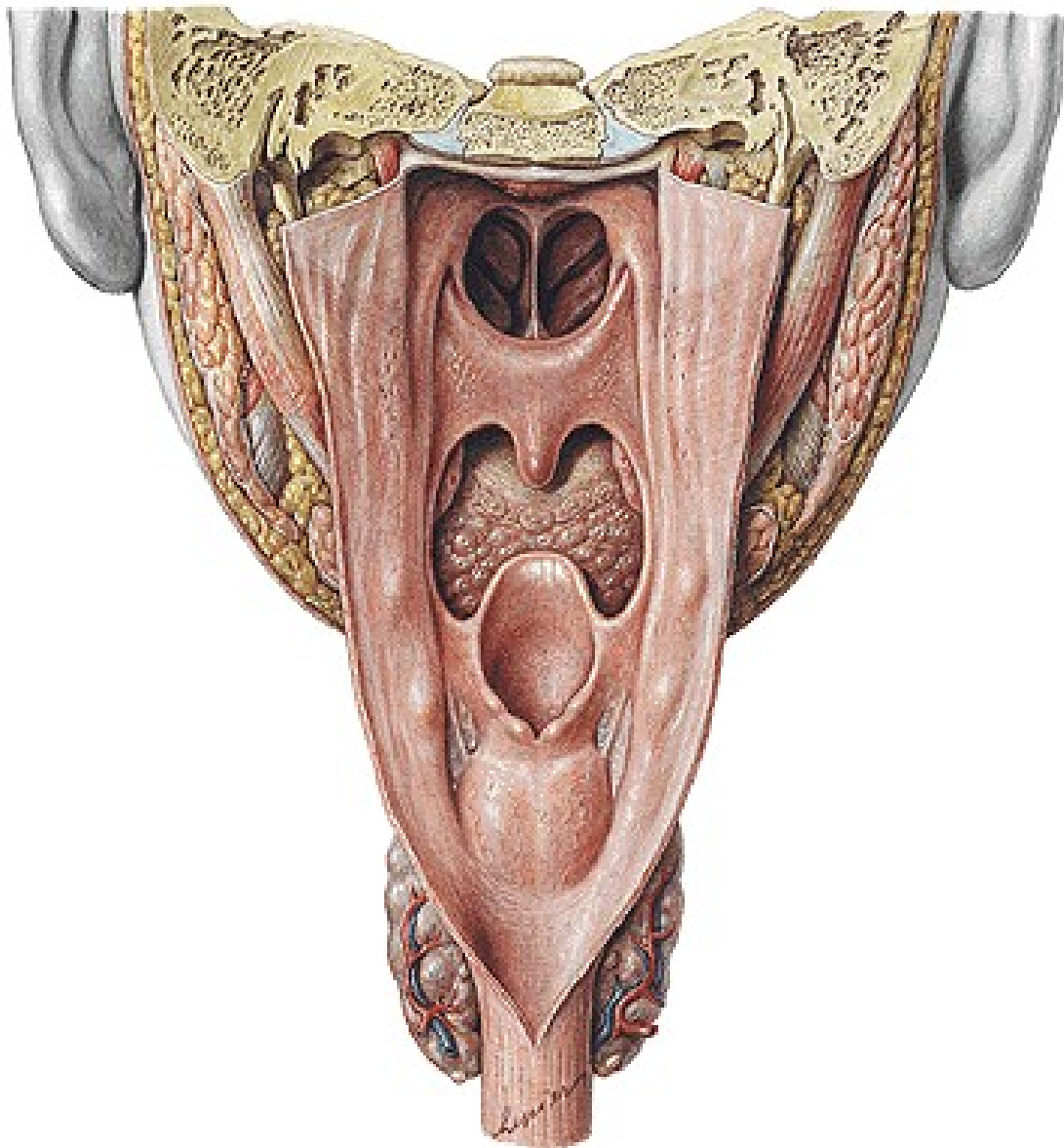

LARYNGOSCOPY

indirect

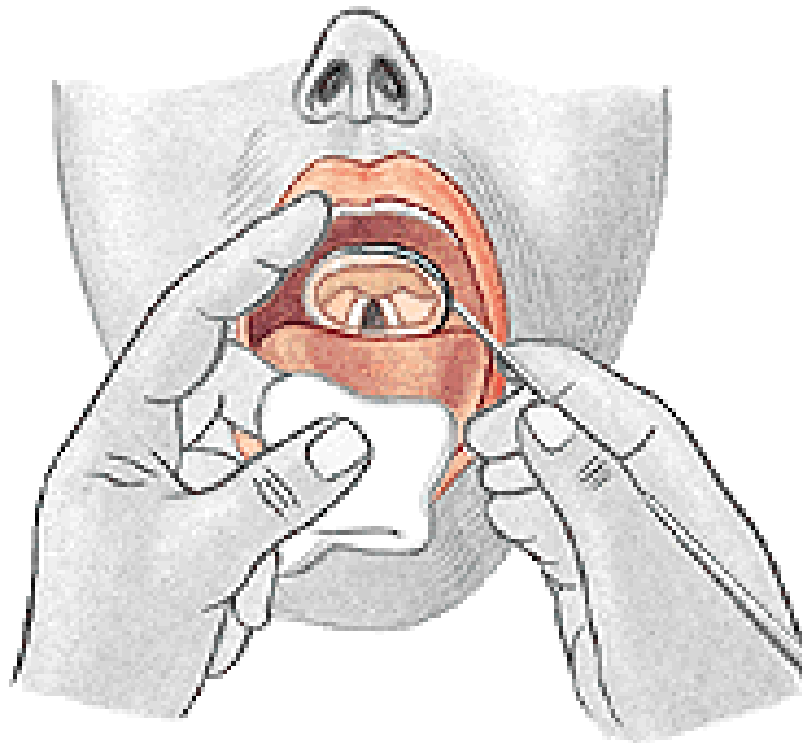

direct

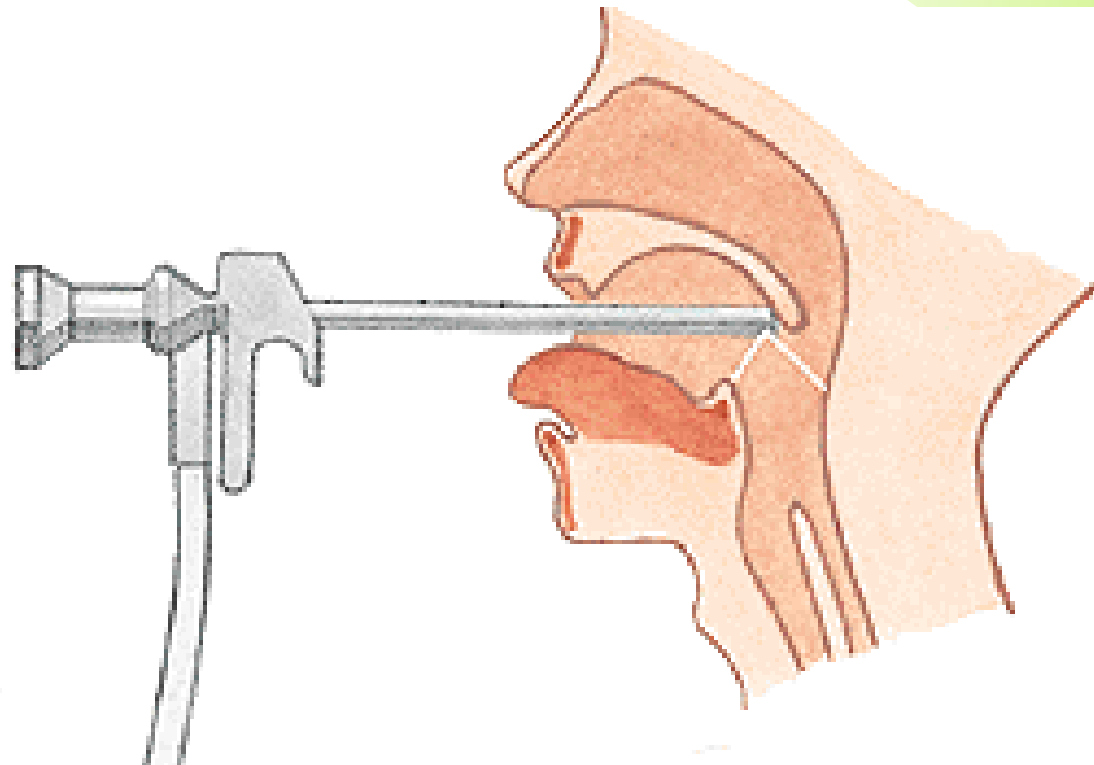

RESPIRATION

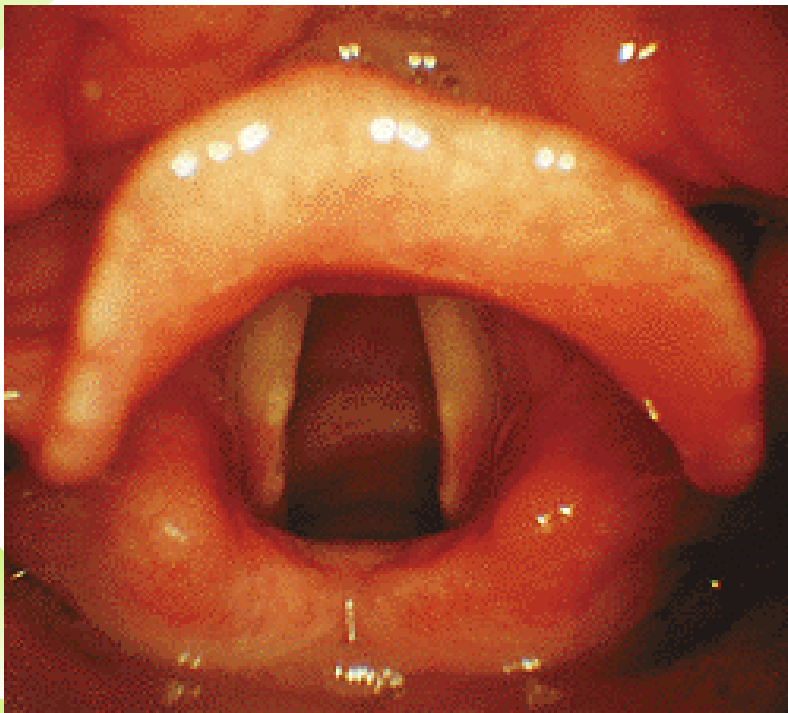

PHONATION

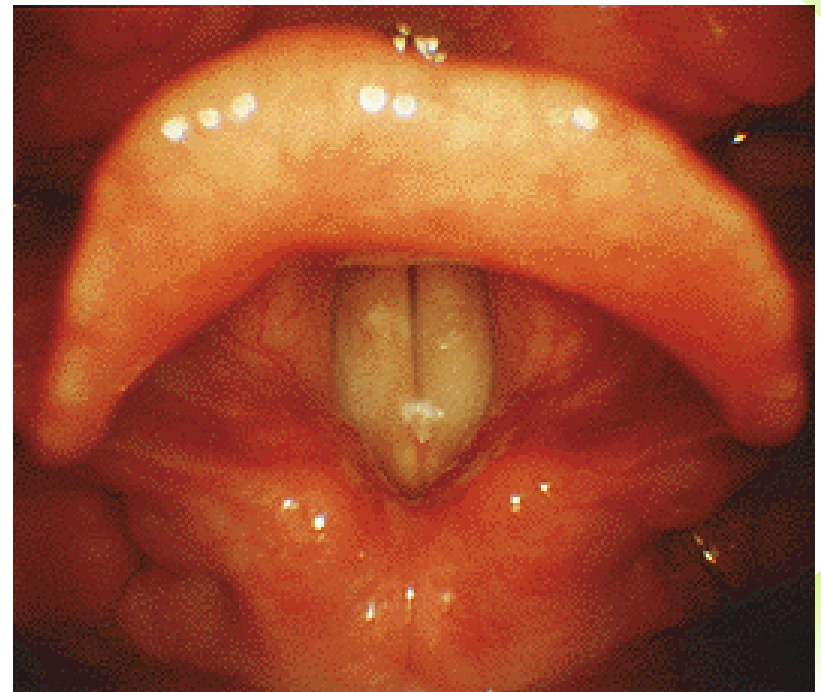

Vocal Cords up close while singing

<http://www.youtube.com/watch?v=-XGds2GAvGQ>

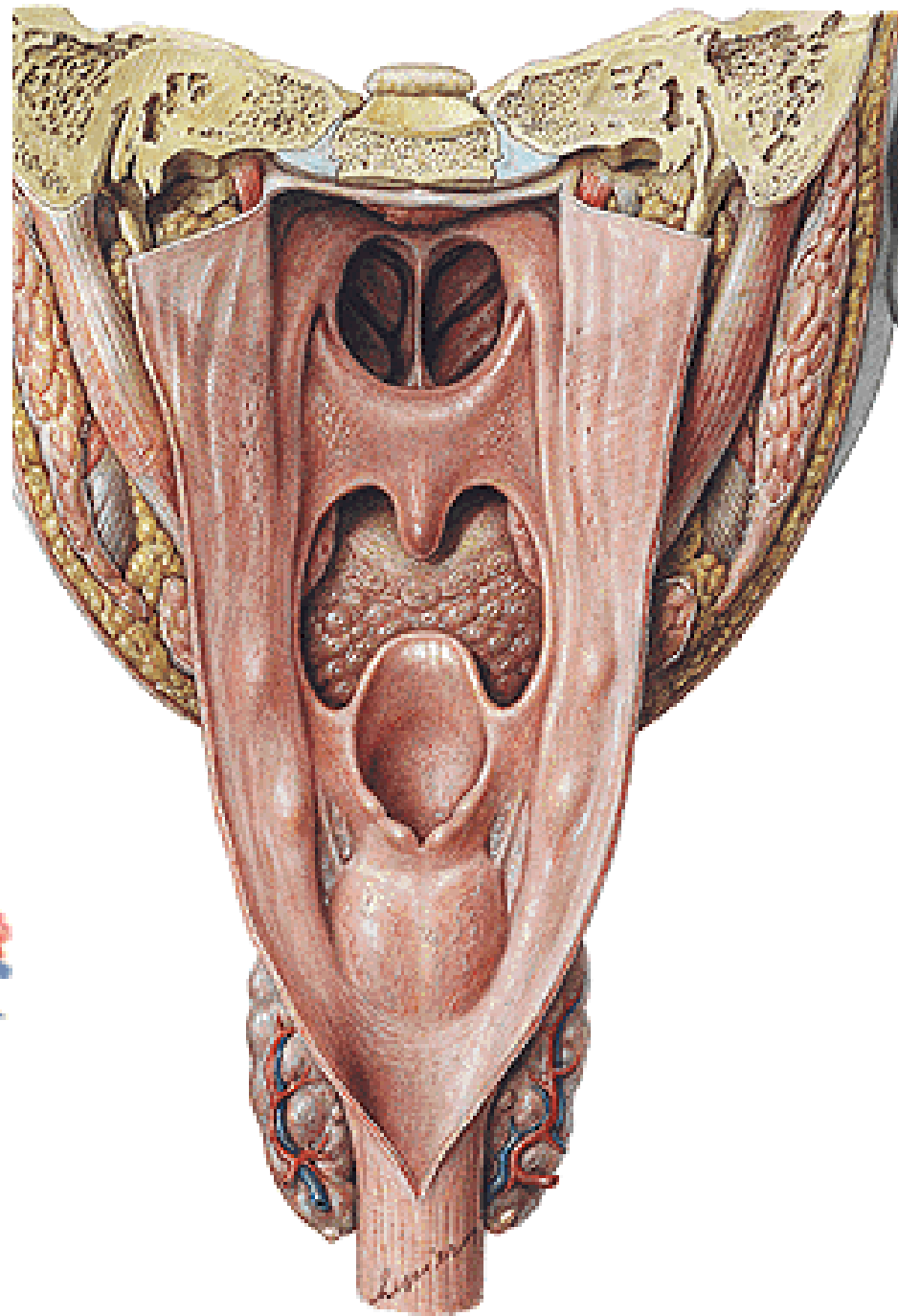
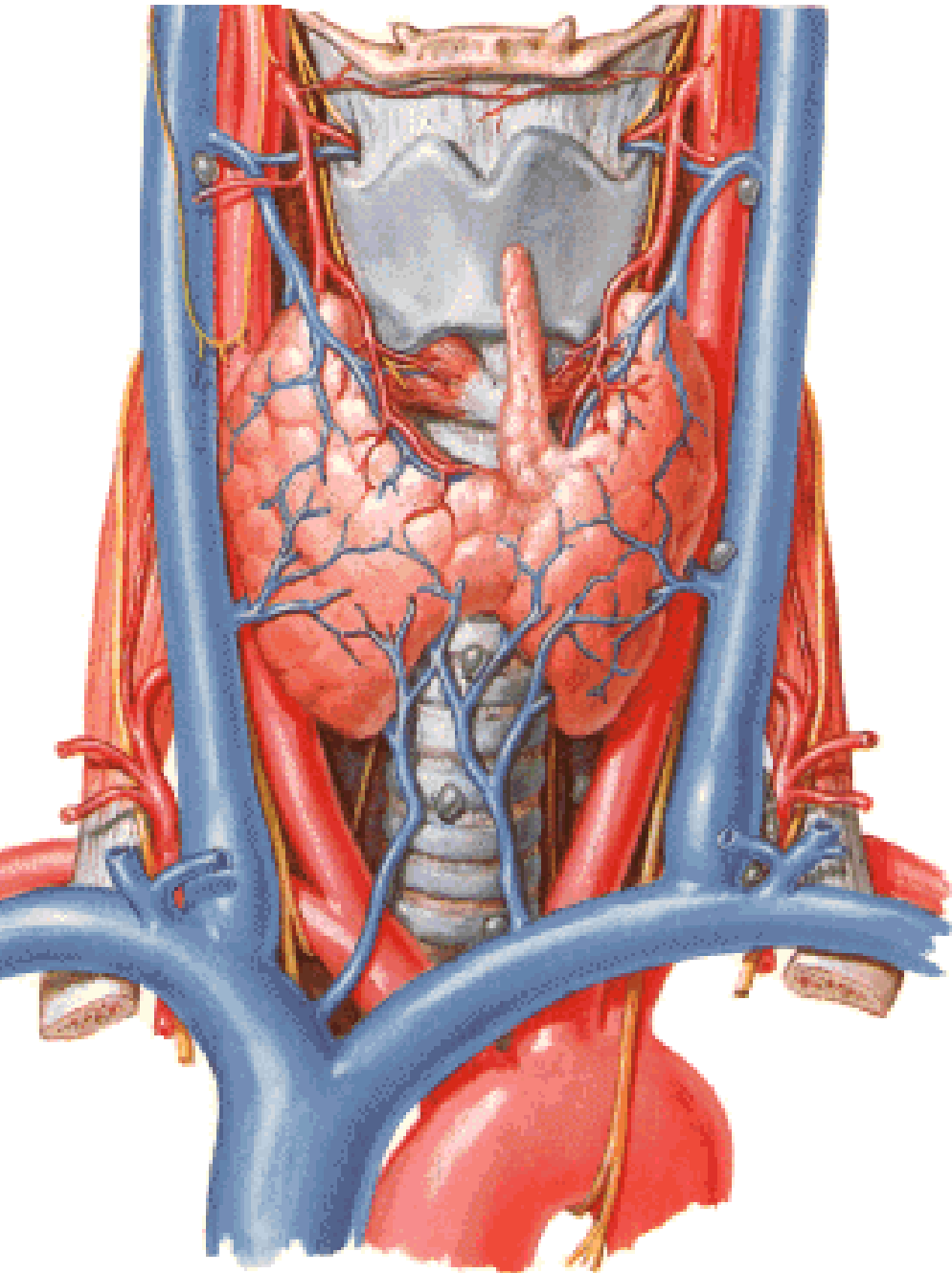

TRACHEA

- pars cervicalis
- pars thoracica
- bifurcatio tracheae
- carina tracheae
- 15-20 cartilagineae tracheales
- ligg. anularia
- paries membranaceus (m. trachealis)
- glandulae tracheales

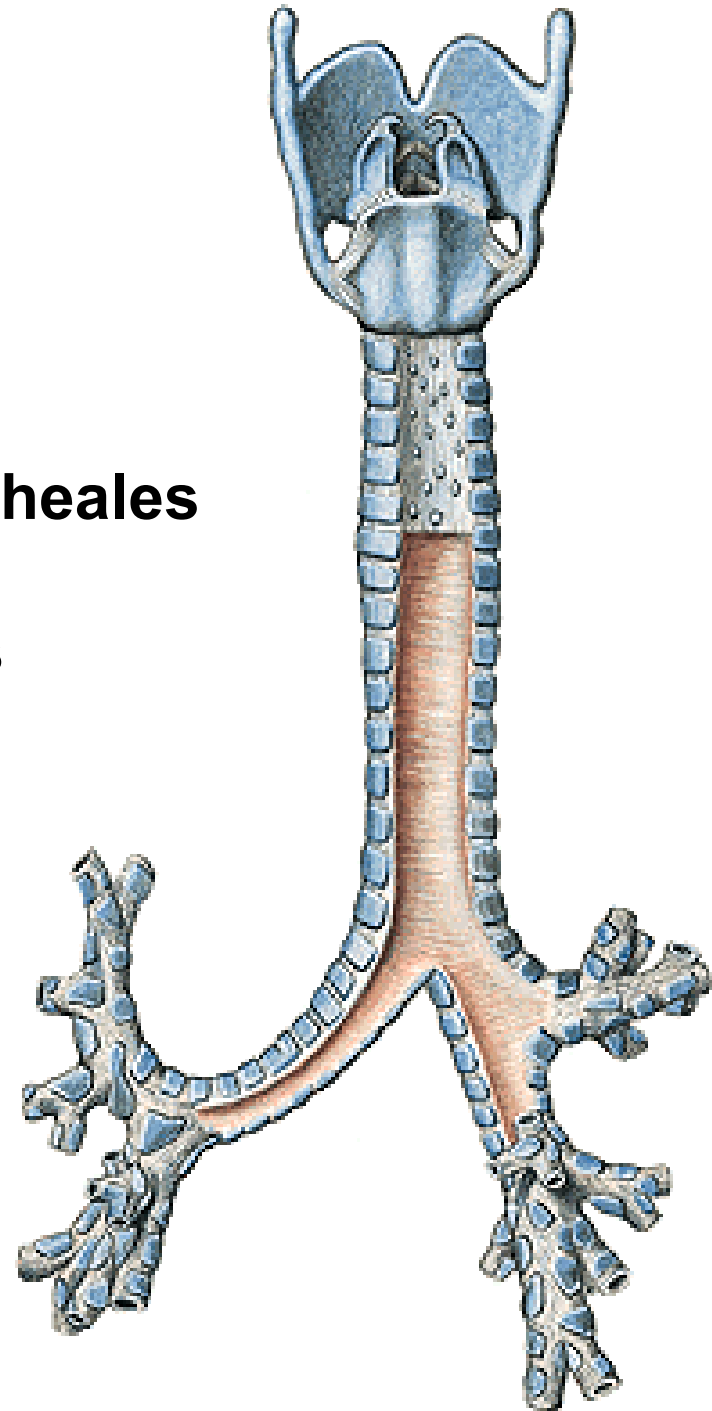
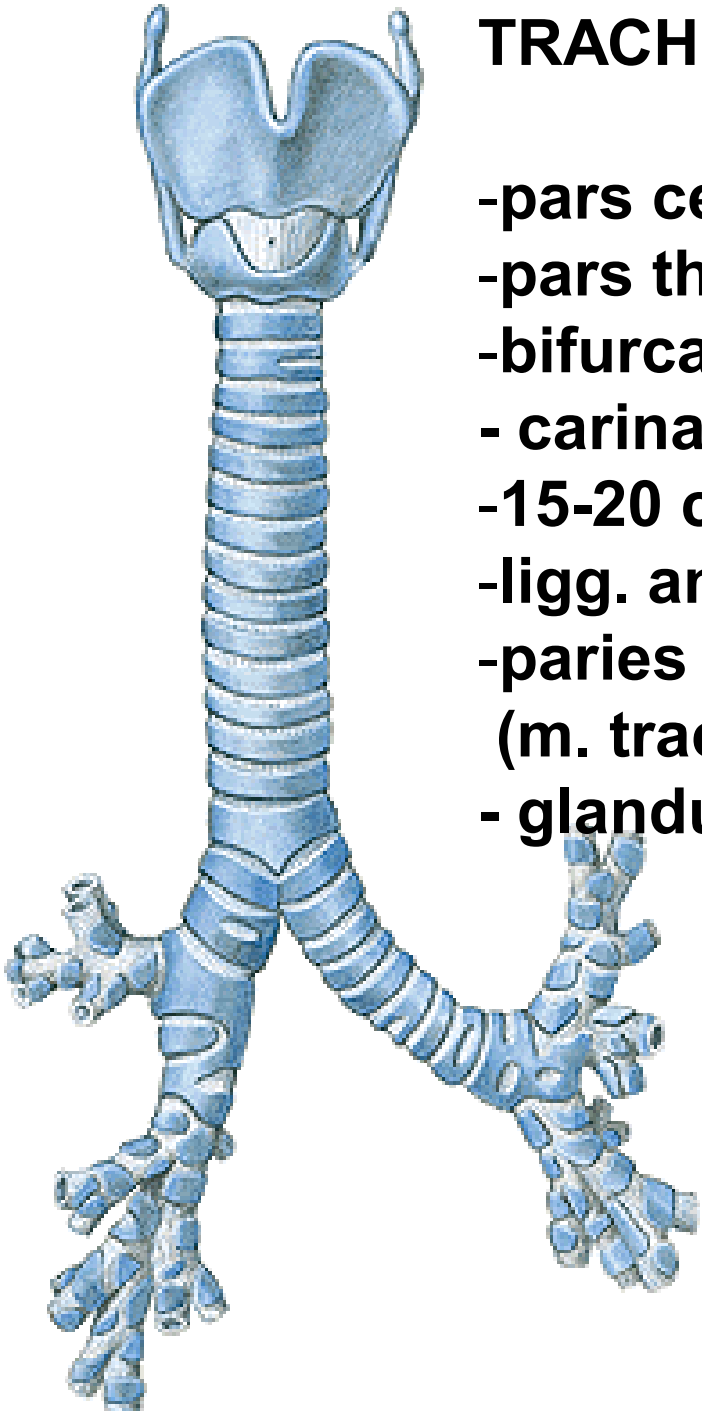

TOPOGRAPHY OF THE TRACHEA

- isthmus glandulae thyroideae
- vv. thyroideae inferiores
- a. carotis communis
- v. jugularis int.
- n. vagus
- oesophagus
- n. laryngeus recurrens
- truncus brachiocephalicus
- v. cava sup.
- v. brachiocephalica sinistra
- arcus aortae

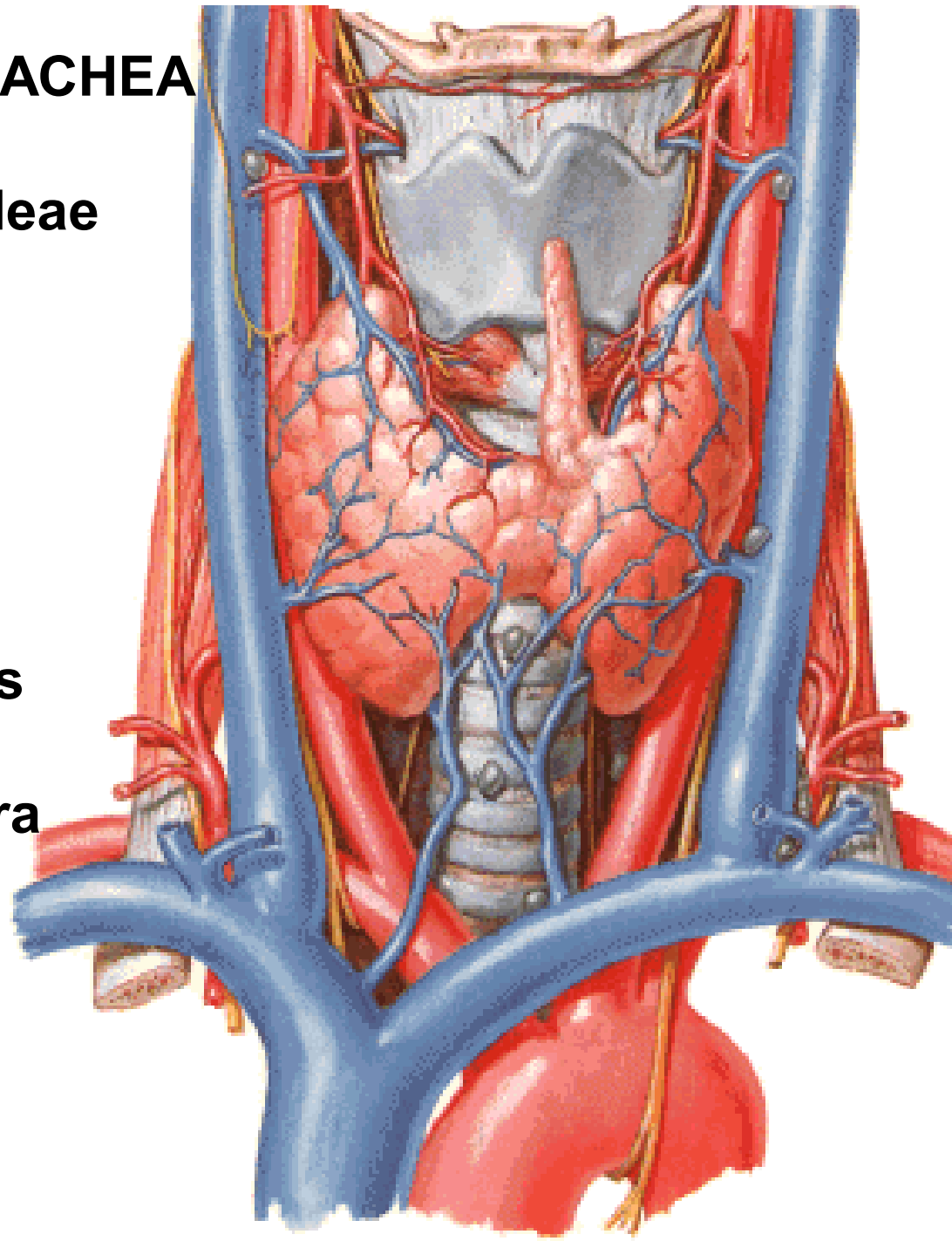

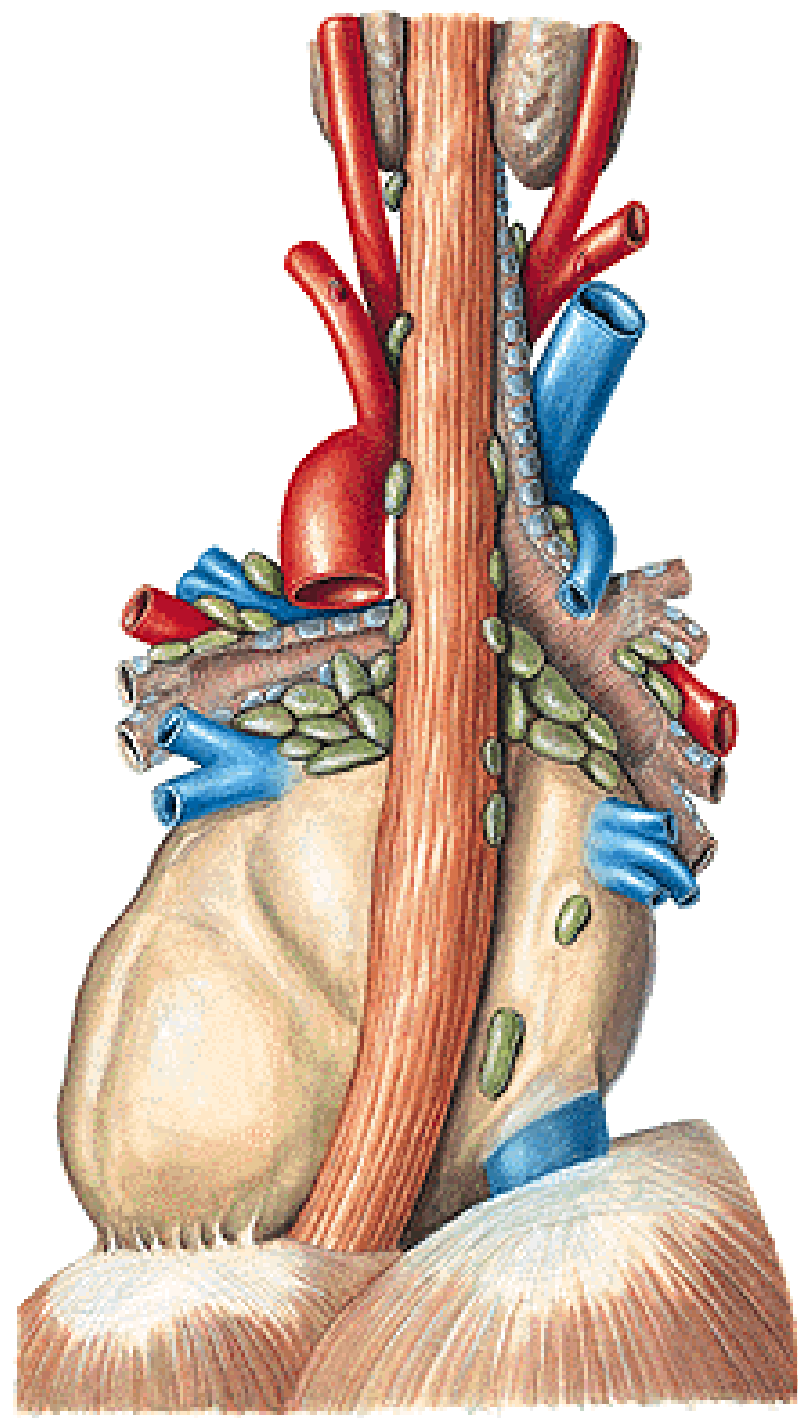
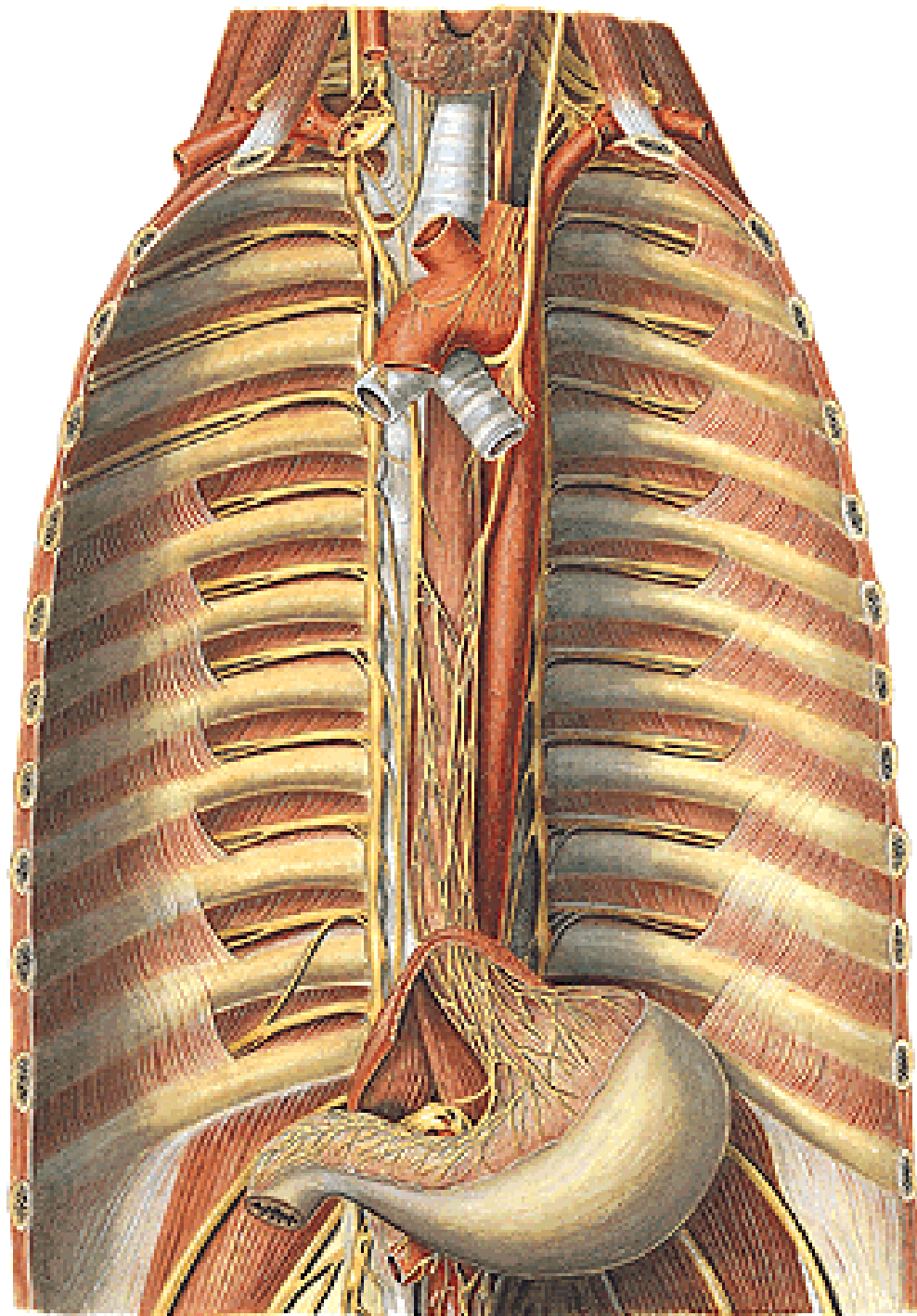

**CONIOTOMIA (CRICOTHYROTOMIA)
TRACHEOTOMIA SUPERIOR
TRACHEOTOMIA INFERIOR
TRACHEOSTOMIA**

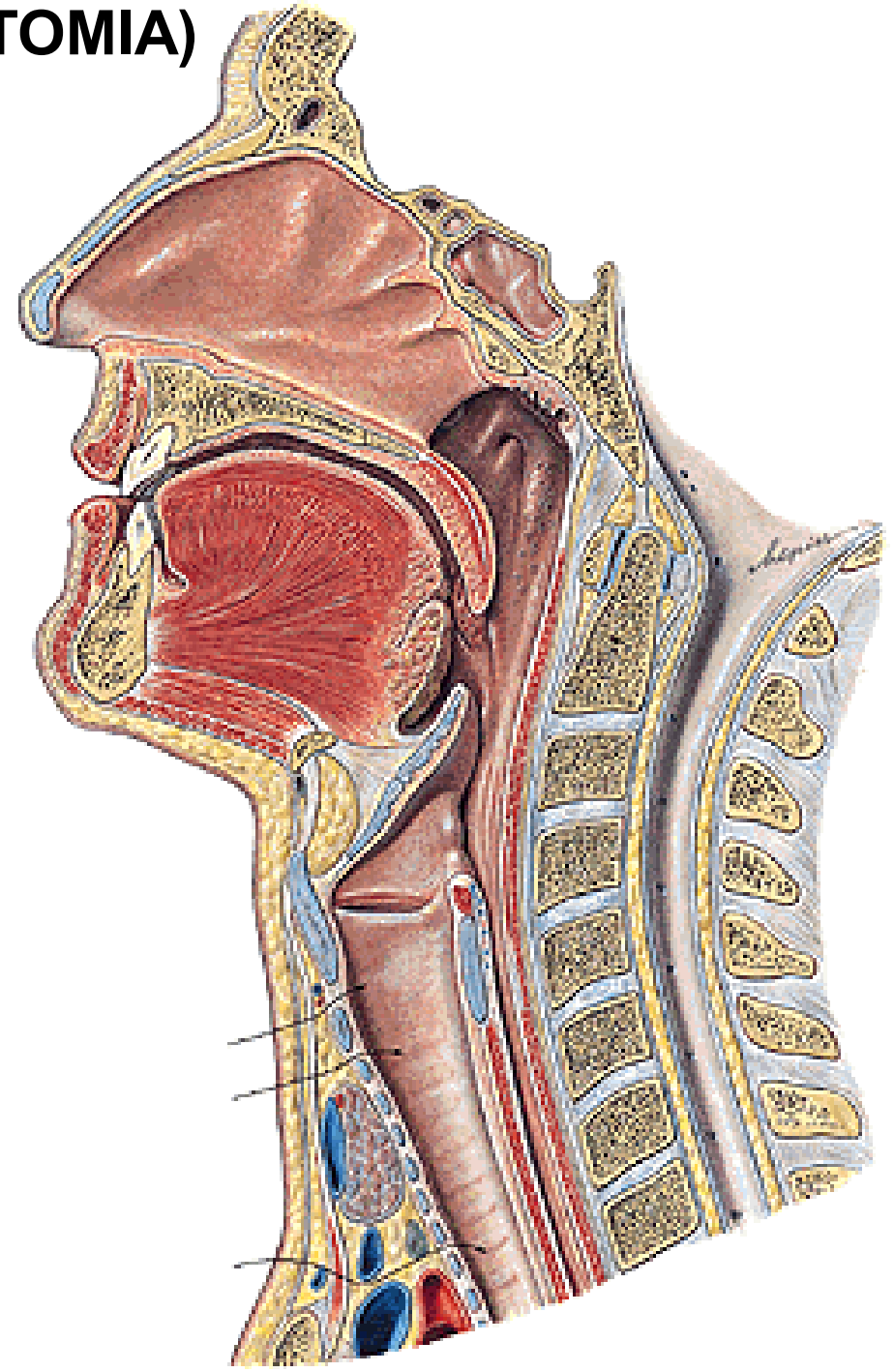
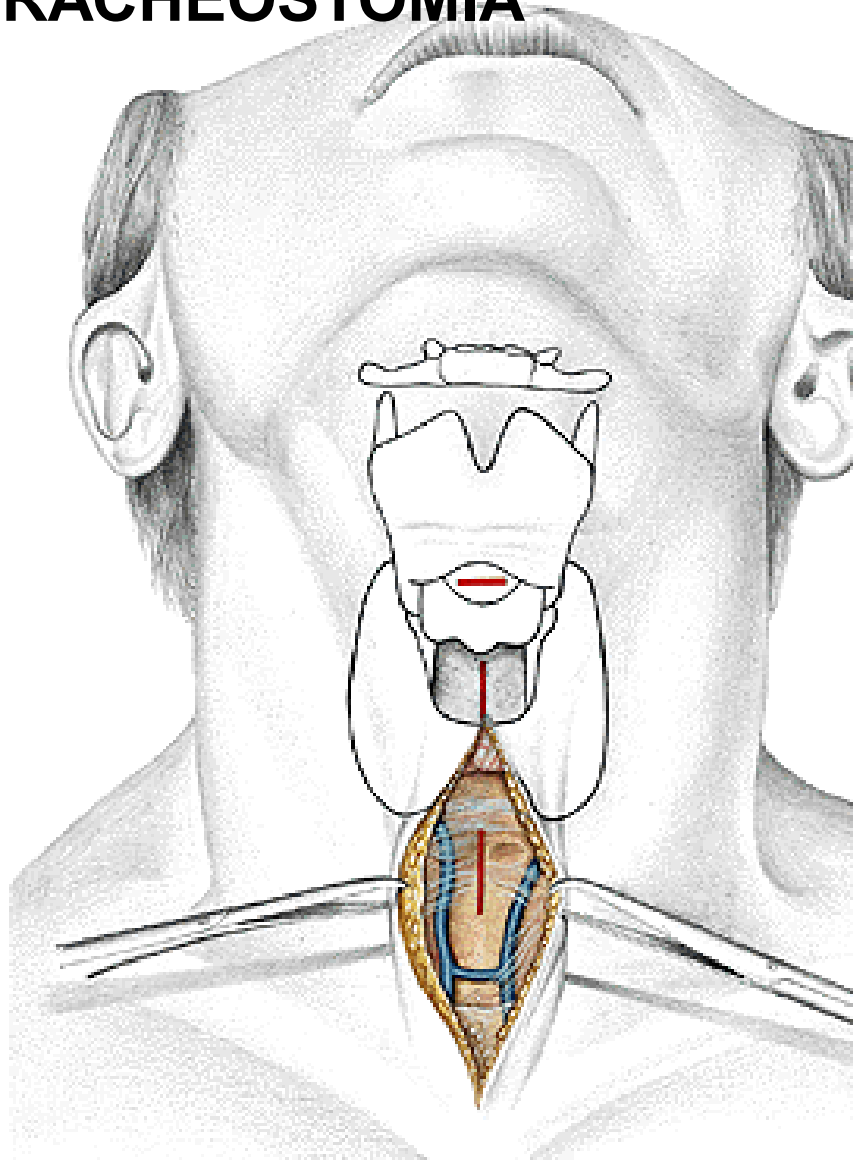

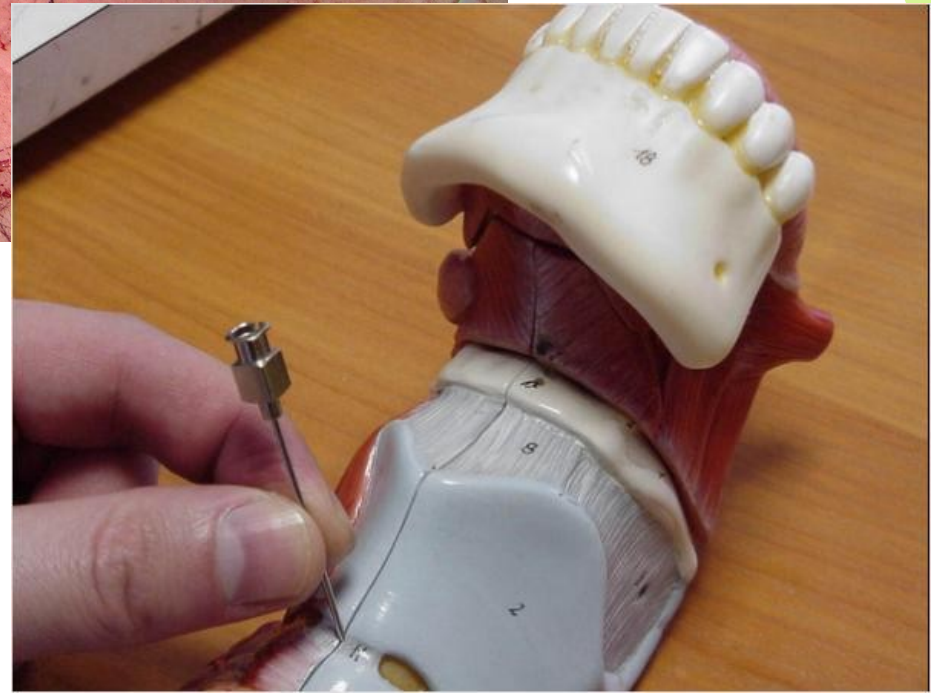

GLANDULA THYROIDEA – lobus dexter

- lobus sinister
- isthmus
- lobus

- pyramidalis
- thyroid hormone
- calcitonin

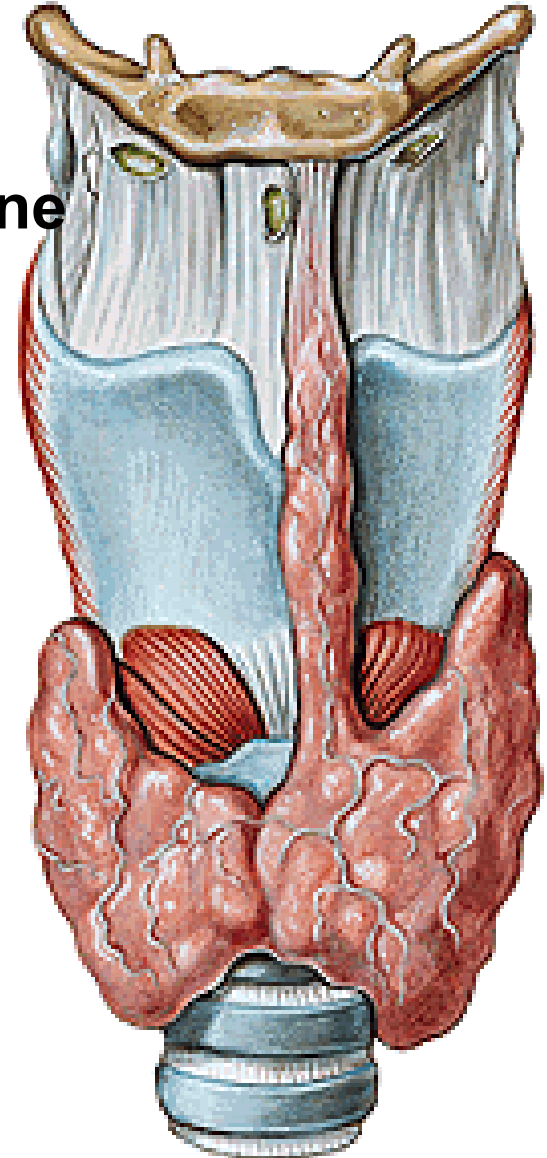
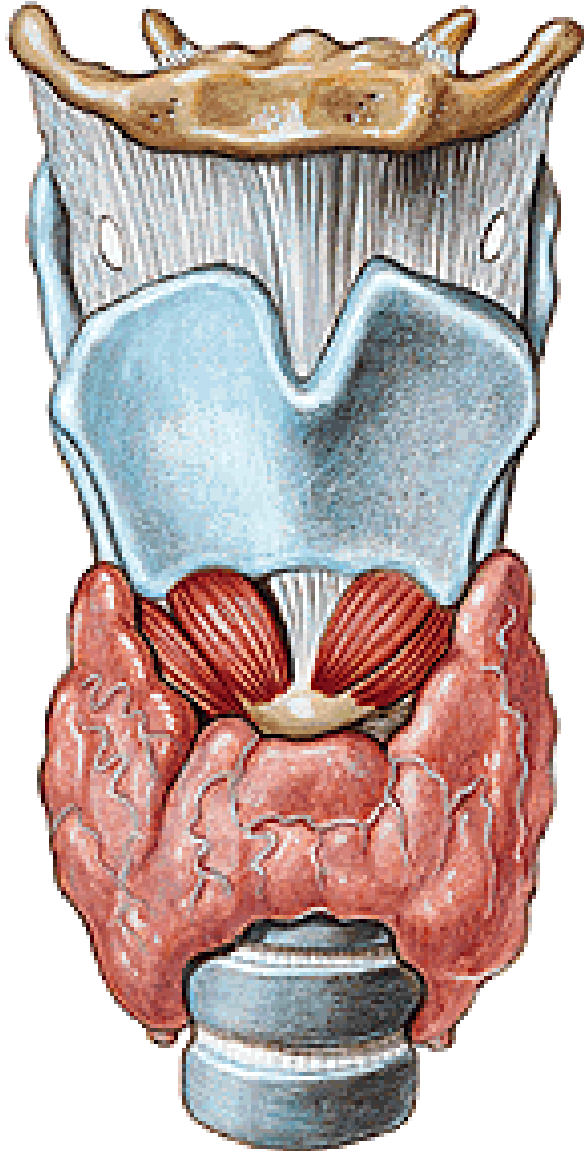

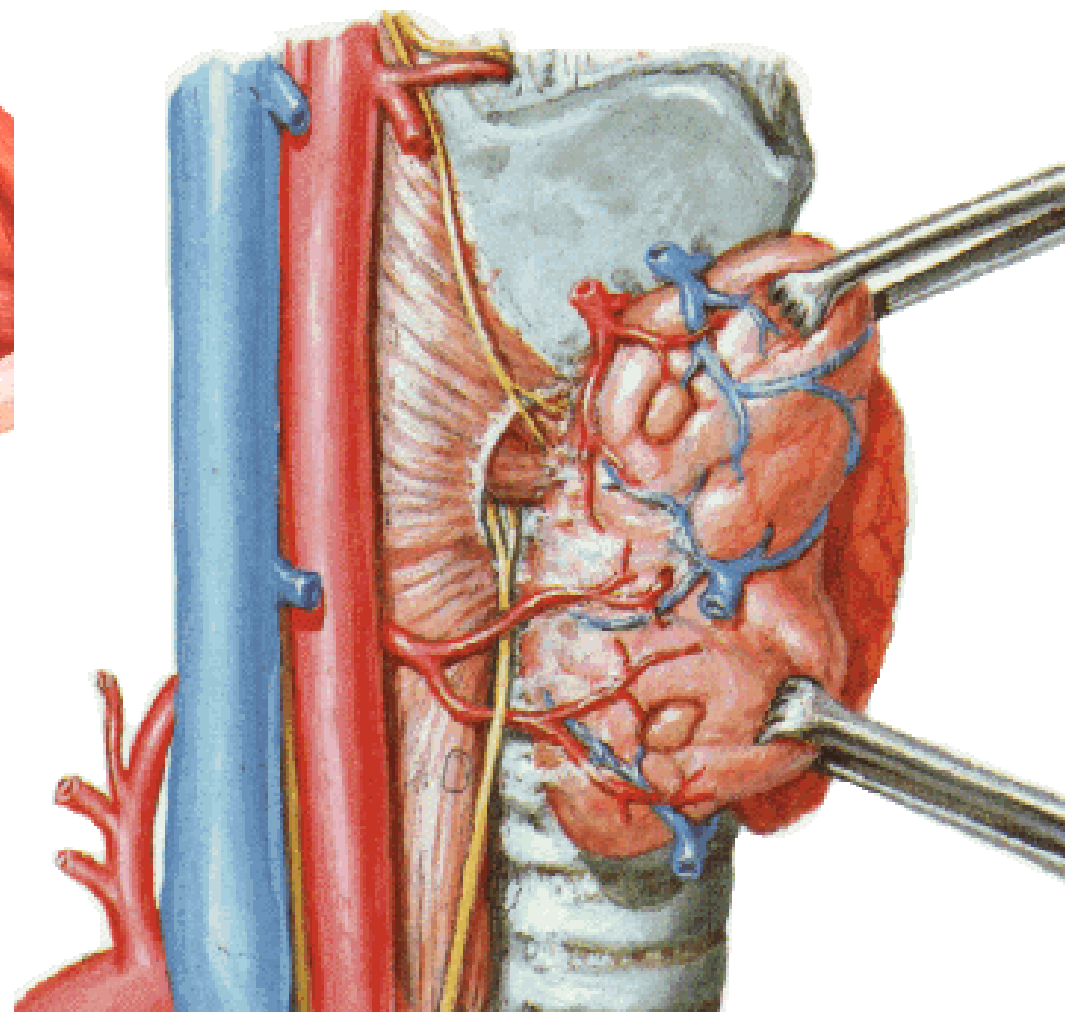
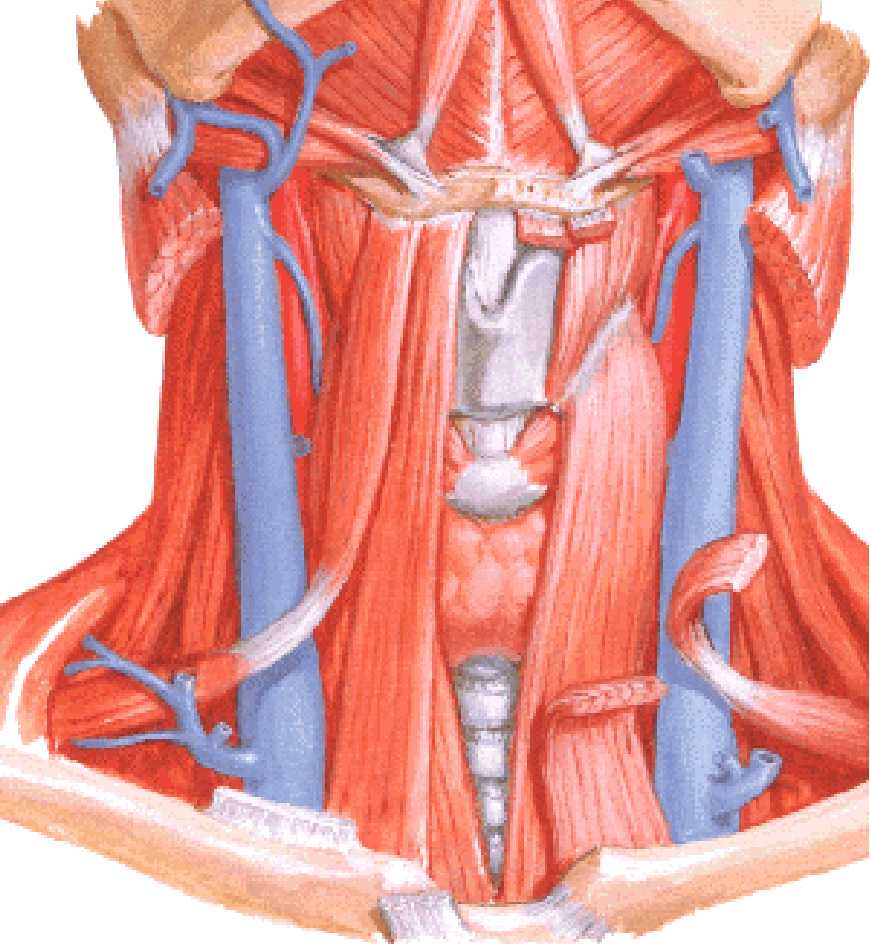

GLANDULAE PARATHYROIDEAE –sup. et inf. Parathormone (parathyroid hormone; PTH)

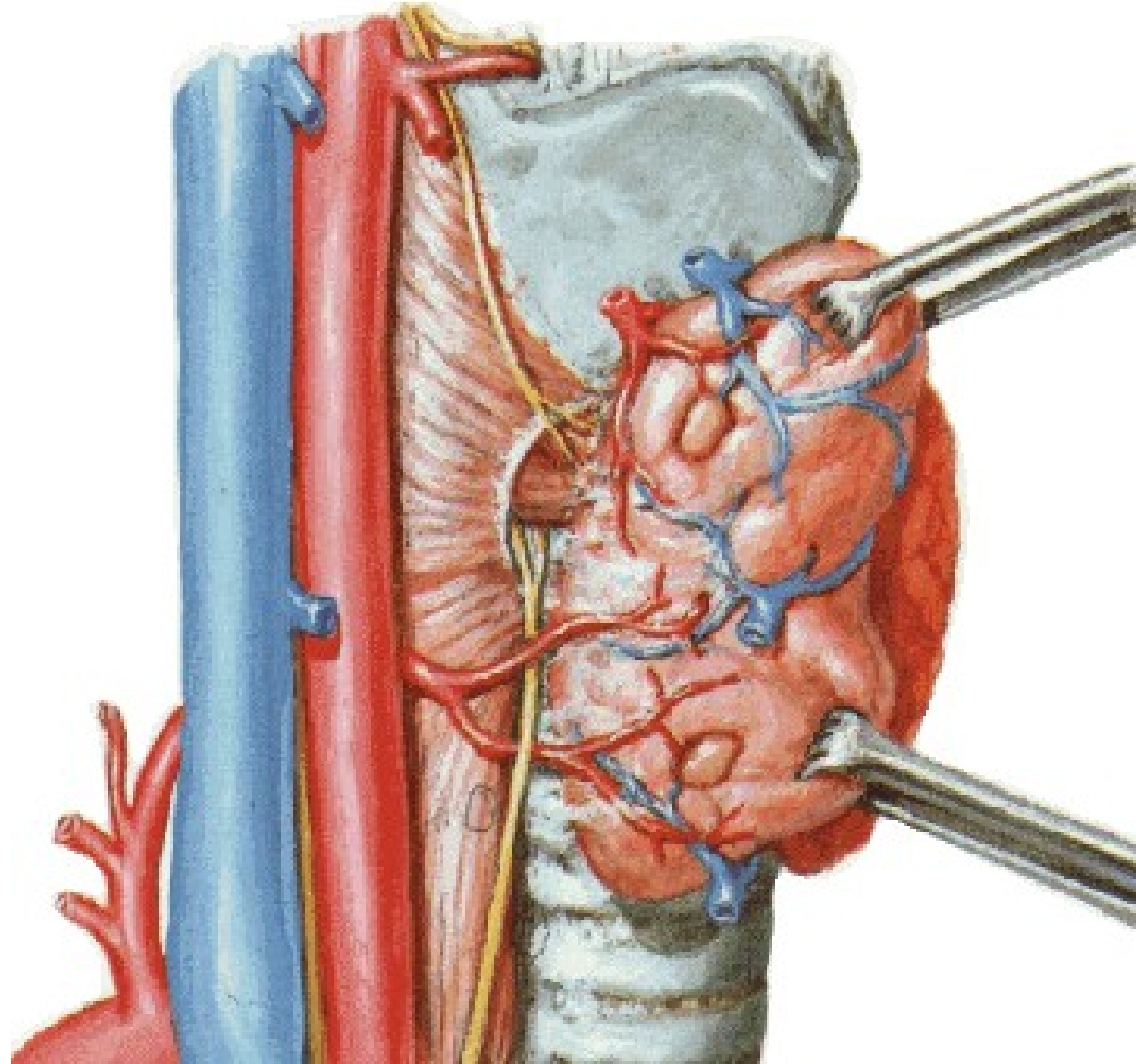
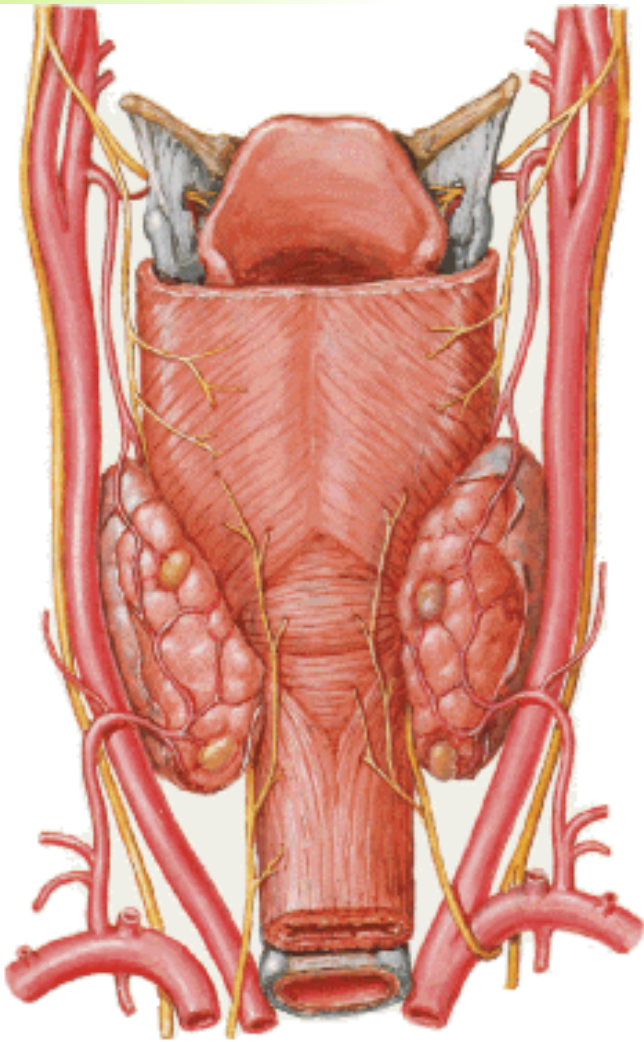

BRONCHI

- principales
- lobares
- segmentales

Arbor bronchialis

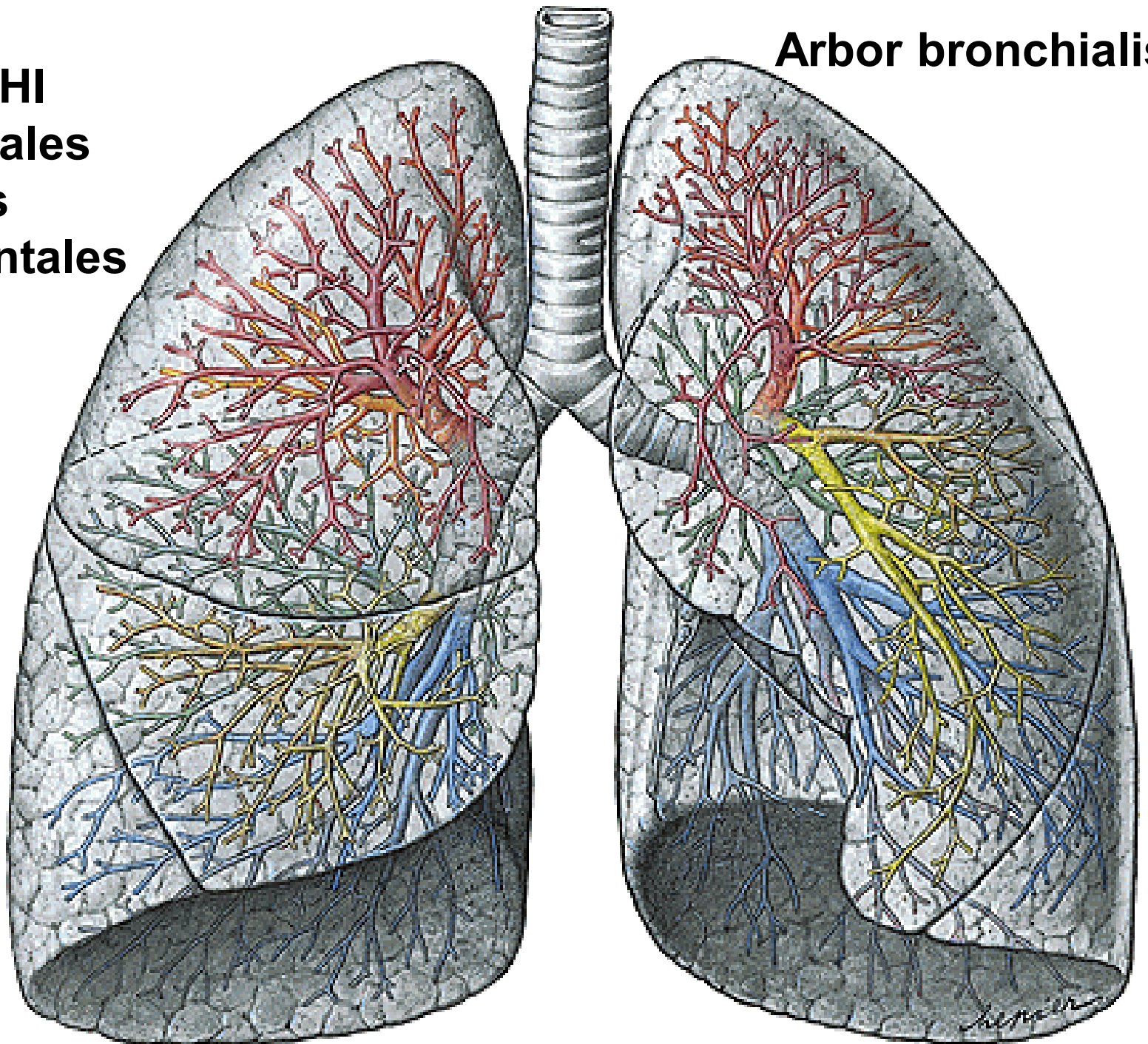

PULMO DEXTER

lobus superior

medius

inferior

fissura obliqua

fissura horizontalis



apex pulmonis

basis pulmonis

(facies diaphragmatica)

facies costalis

margo anterior

inferior

posterior

PULMO SINISTER

lobus superior

inferior

fissura obliqua

incisura cardiaca

lingula pulmonis sinistri



FACIES MEDIALIS

hilum pulmonis

radix pulmonis

lig. pulmonale

sulcus a. subclaviae

sulcus costae primae

sulcus oesophageus

impressio cardiaca

sulcus aorticus

sulcus v. cavae sup.
sulcus v. azygos

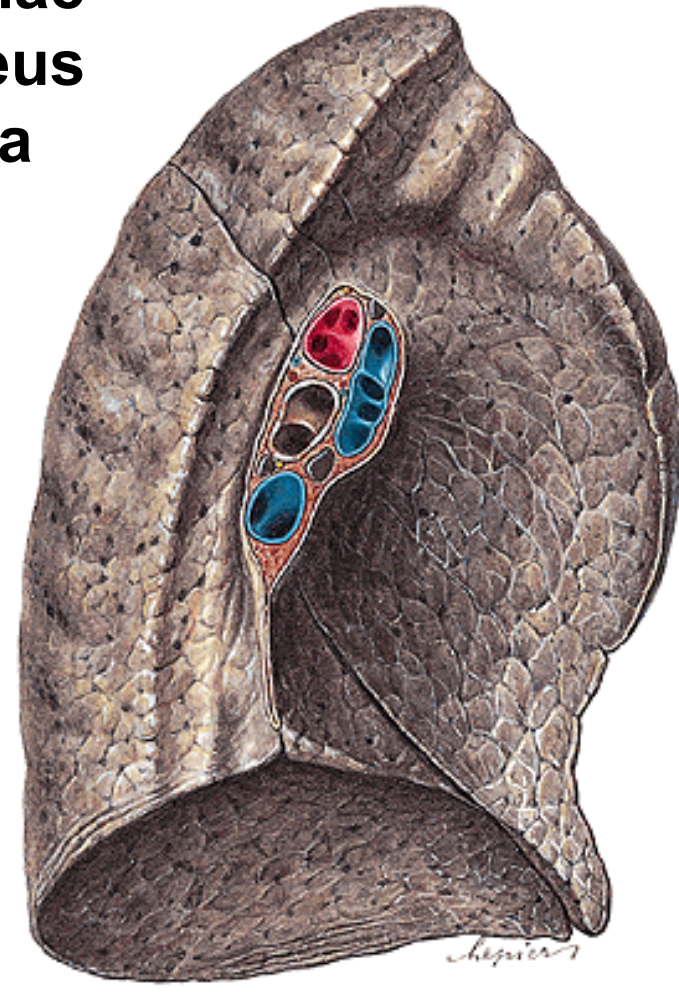
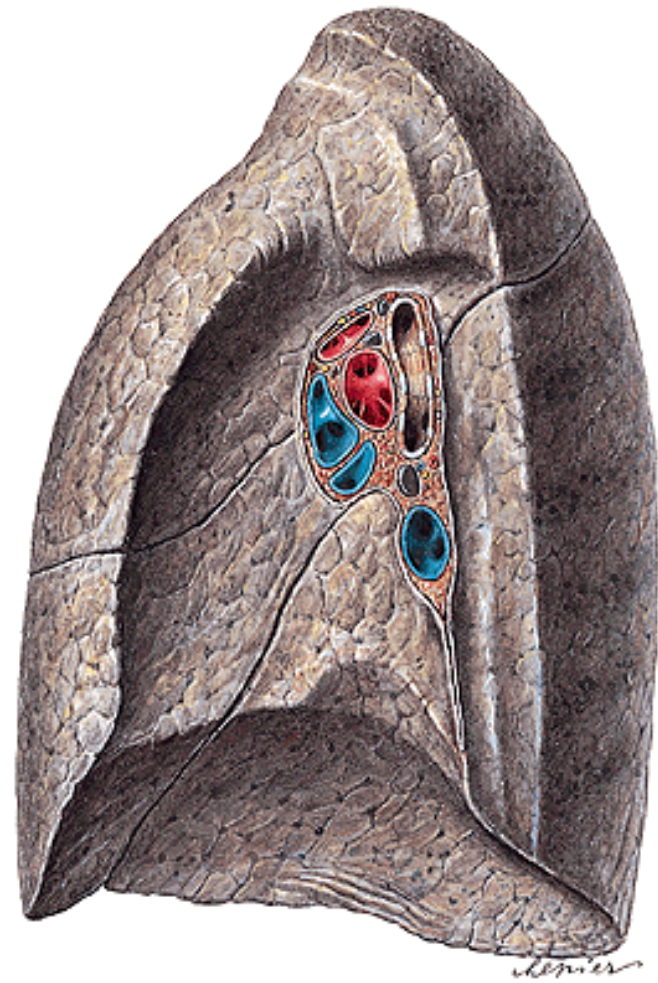

SEGMENTA BRONCHOPULMONALIA DEXTRA

1. s. apicale

2. s. posterius

3. s. anteriorus

4. s. laterale

5. s. mediale

6. s. apicale

7. s. basale mediale

8. s. basale anteriorus

9. s. basale laterale

10. s. basale posterius

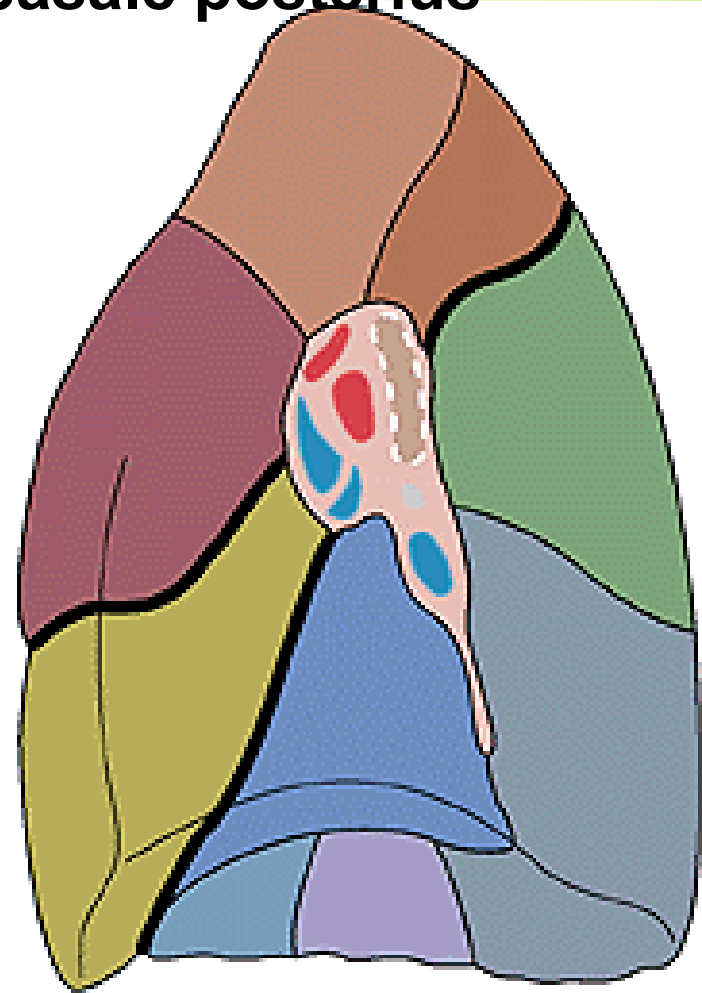
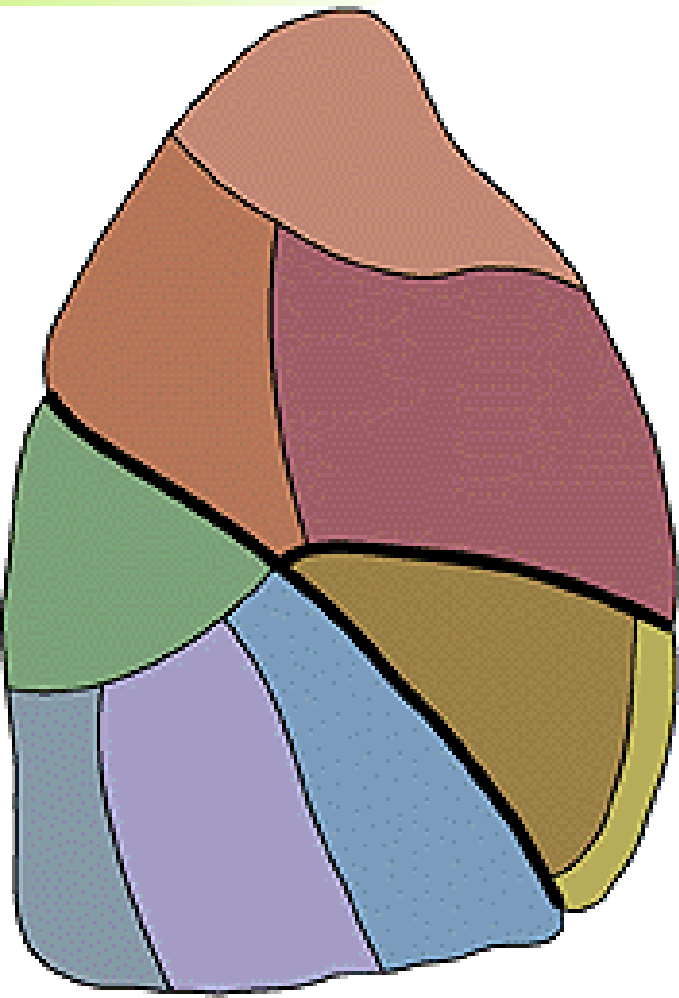

SEGMENTA BRONCHOPULMONALIA SINISTRA

1. s. apicoposterius

2. s. anterior

3. s. linguare superius

4. s. linguare inferius

6. s. apicale

(7. s. basale mediale)

8. s. basale anterior

9. s. basale laterale

10. s. basale posterius

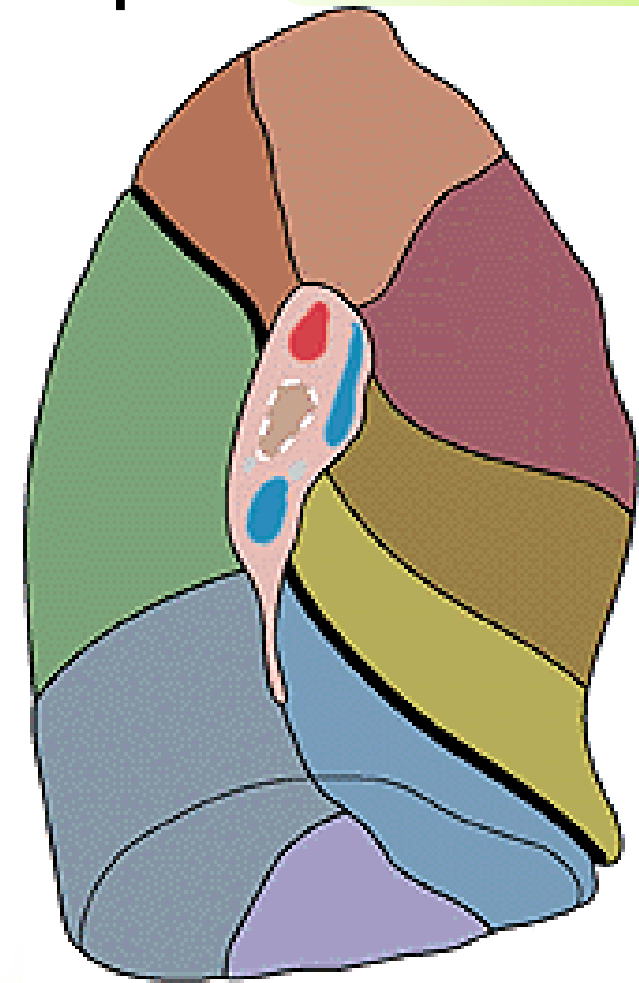
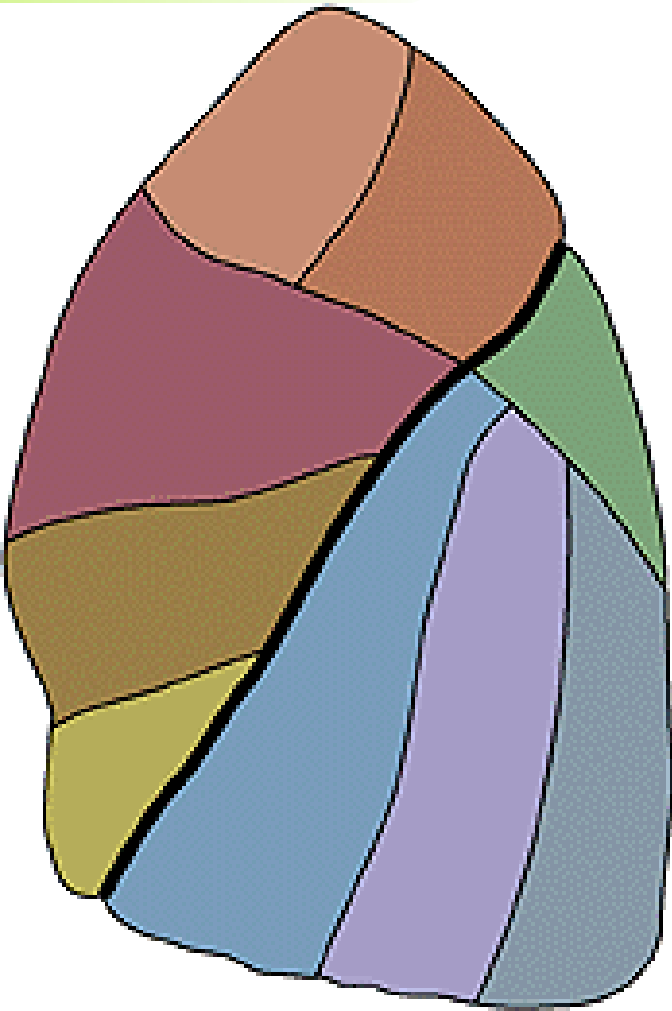

Bronchioli terminales
Bronchioli respiratorii
Ductuli alveolares
Sacculi alveolares
Alveoli pulmonis

Asthma bronchiale

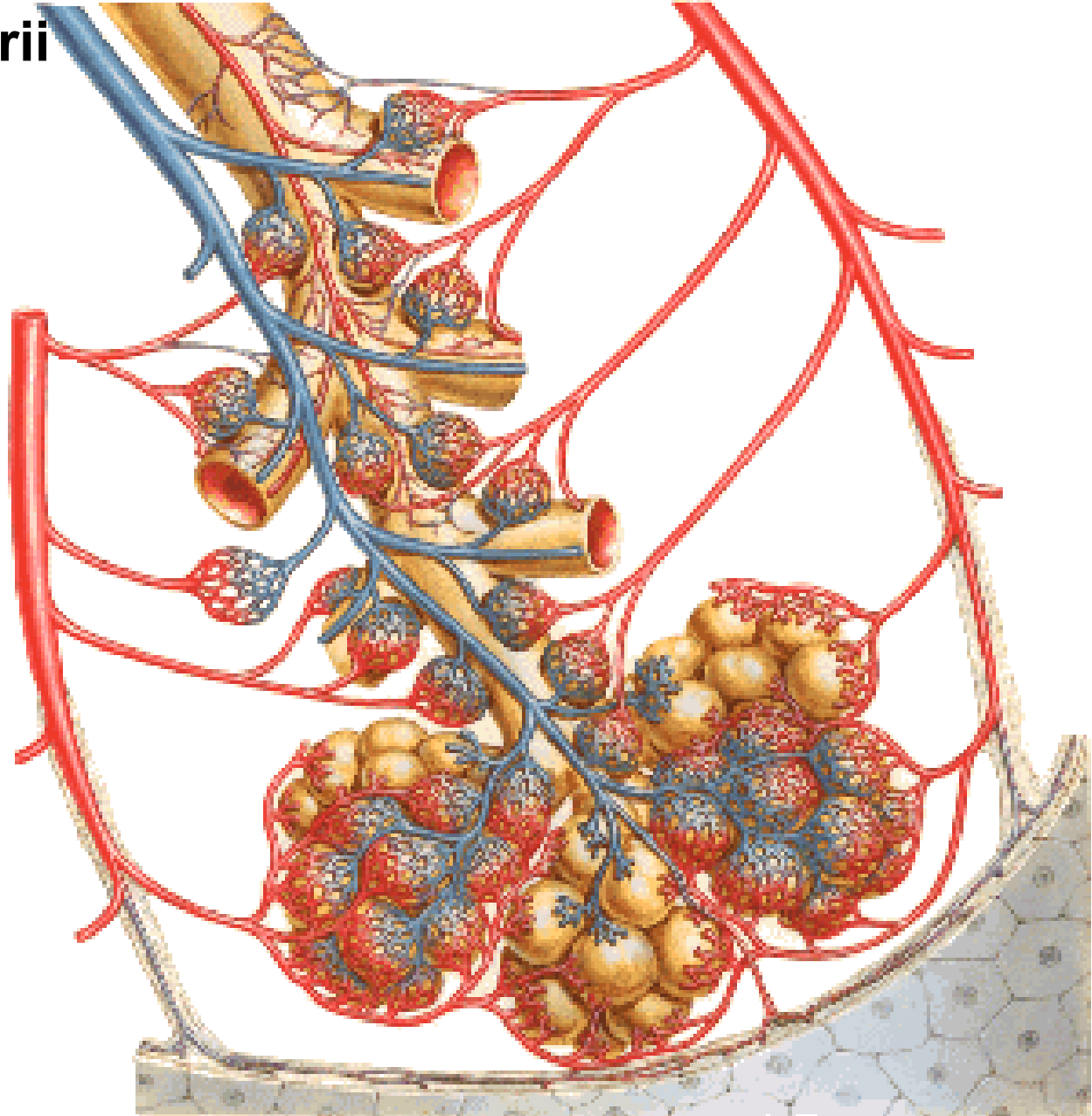

Truncus pulmonalis → a. pulmonalis dx. et sin.

Vv. pulmonales → atrium sinistrum

Aorta thoracica → aa. bronchiales

Vv. bronchiales → v. azygos, v. hemiazygos accessoria

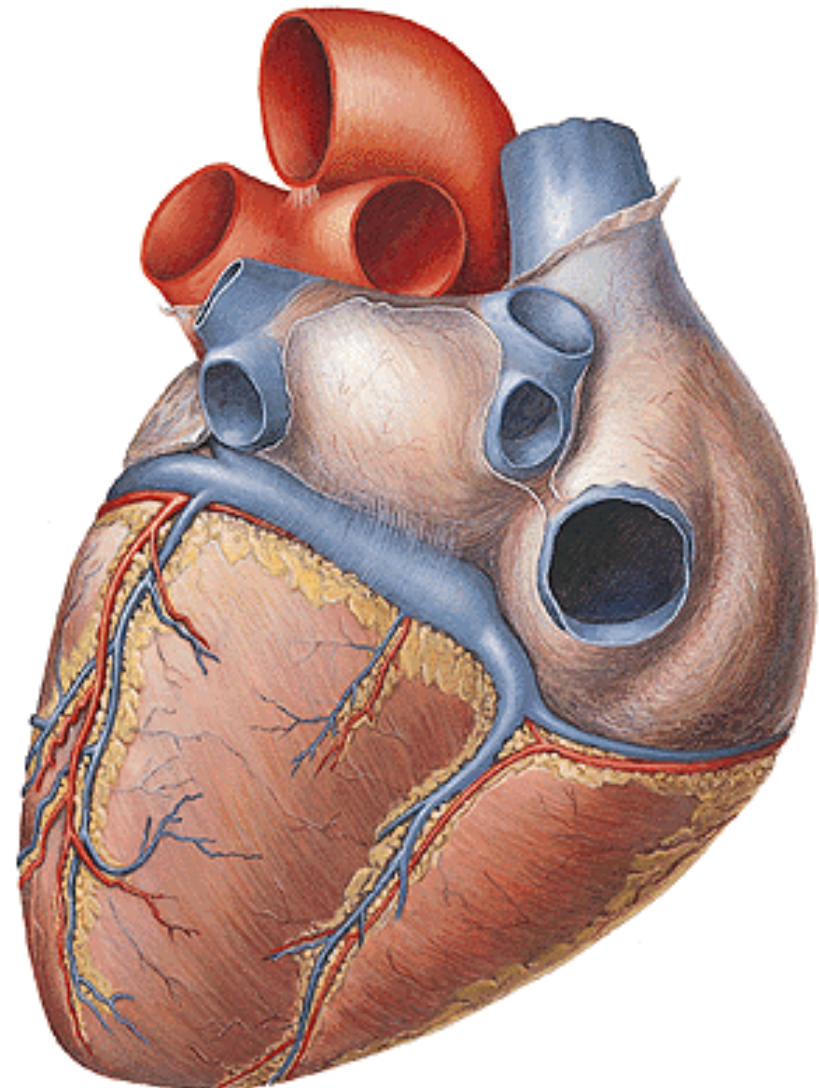
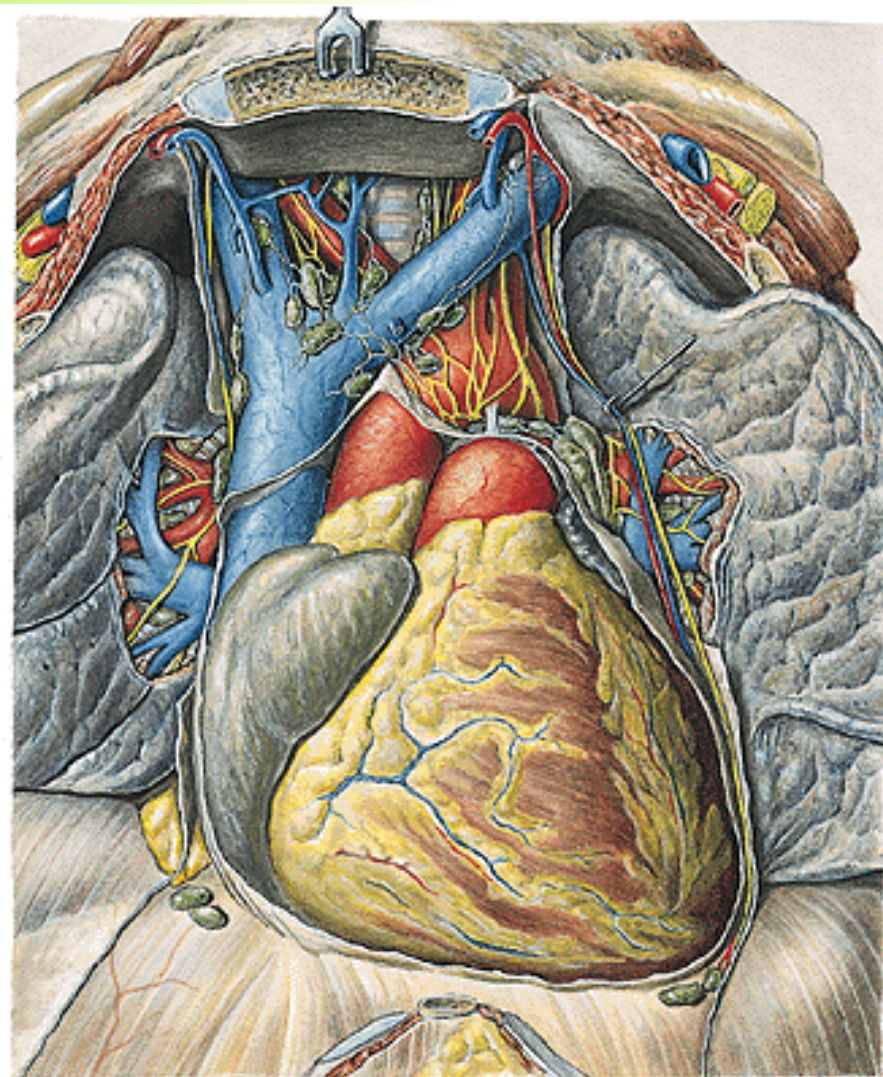

PLEURA - visceralis

- parietalis - costalis

- diaphragmatica

- mediastinalis

Cavitas pleuralis

Cupula pleurae – lig. scaleno-, vertebro-, costopleurale

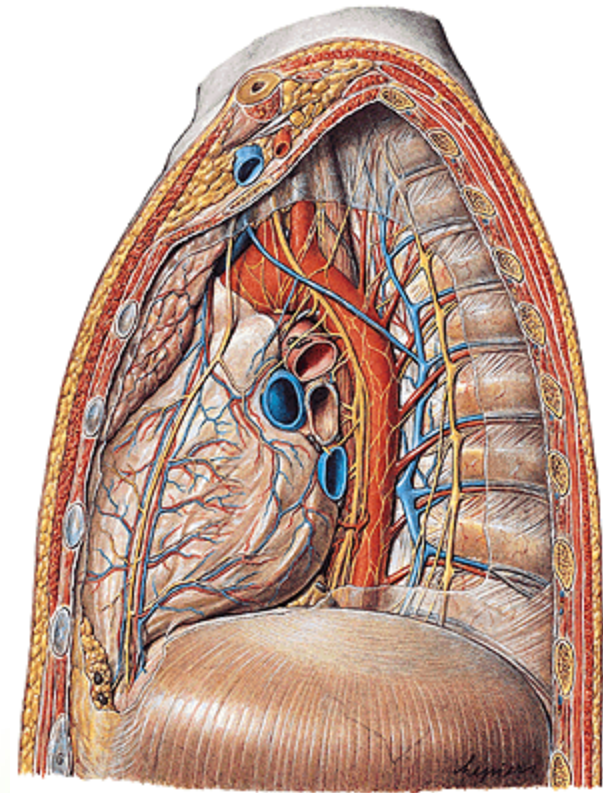
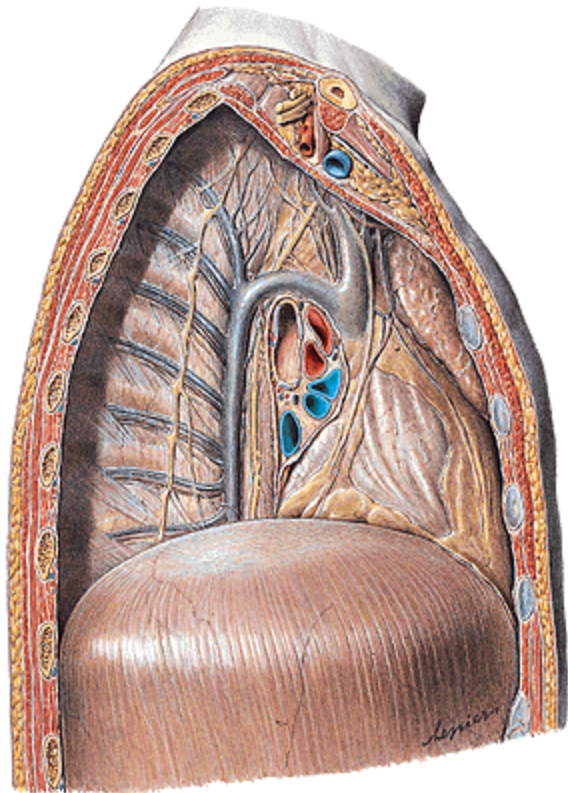

Recessus pleurae:

r. costodiaphragmaticus

r. costomediastinalis

r. phrenicomediastinalis

Pneumothorax

Area interpleuralis sup. (thymica)

Area interpleuralis inf. (pericardiaca)

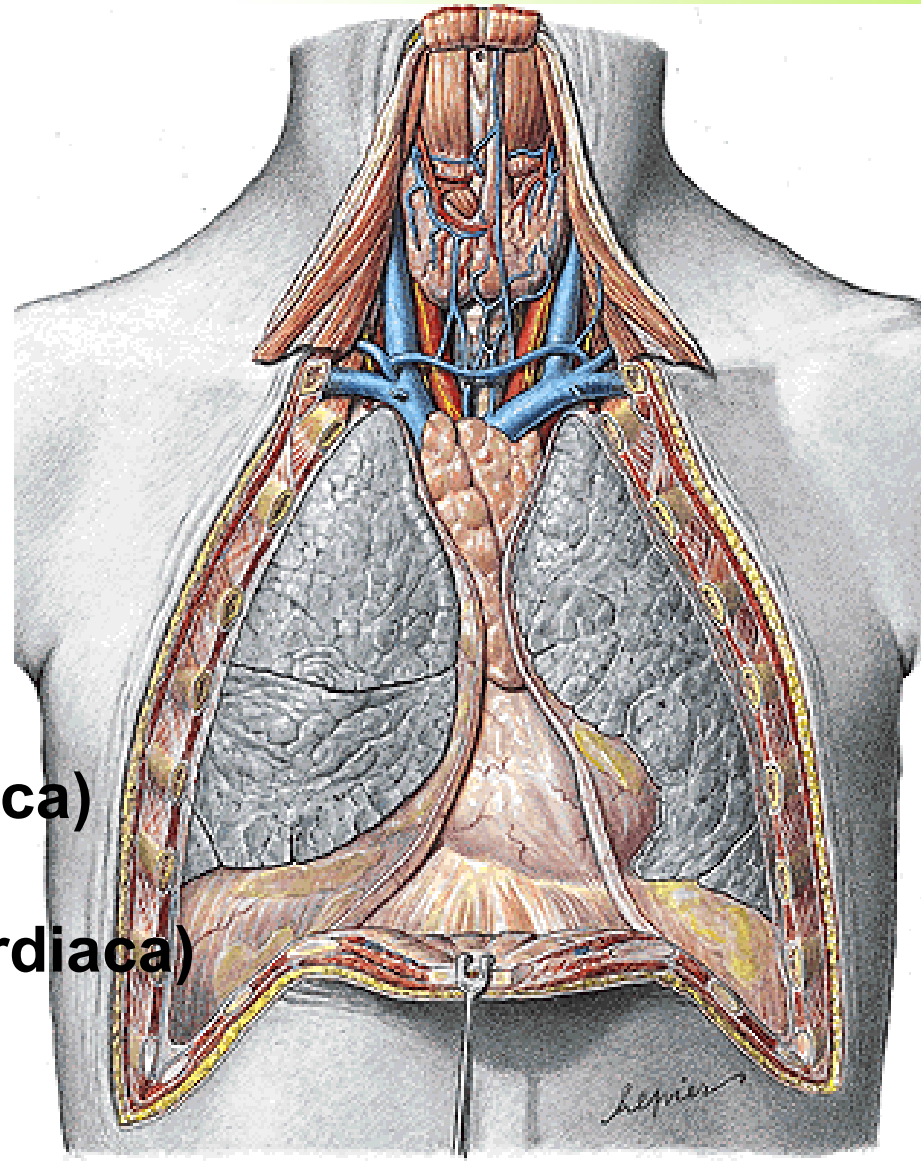

MEDIASTINUM

- superius
- inferius - anterius
 - medium
 - posterius

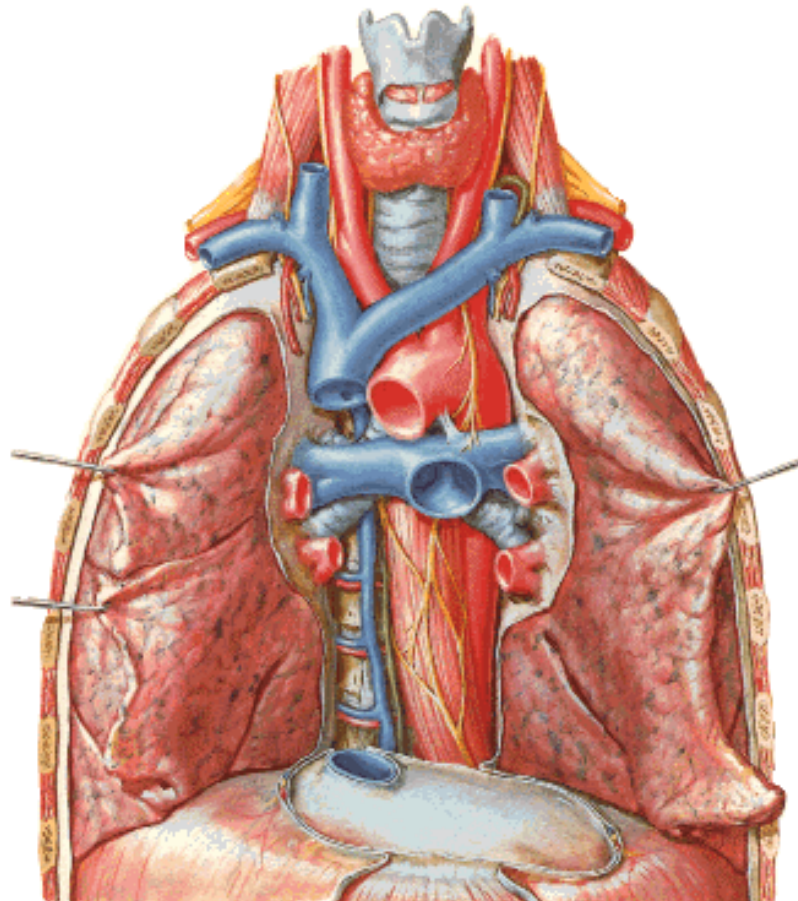
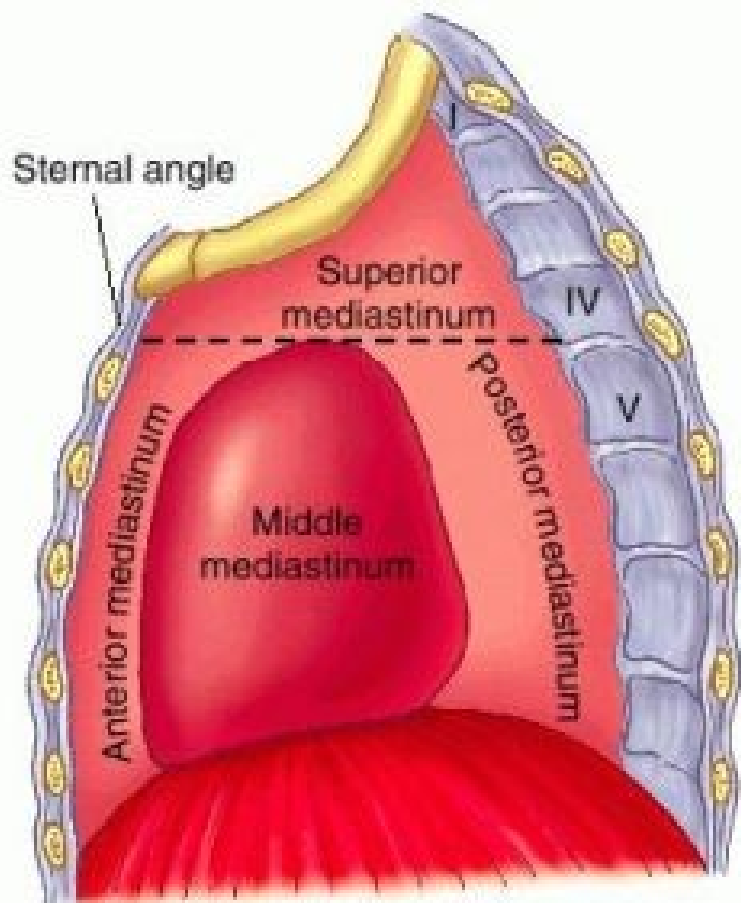
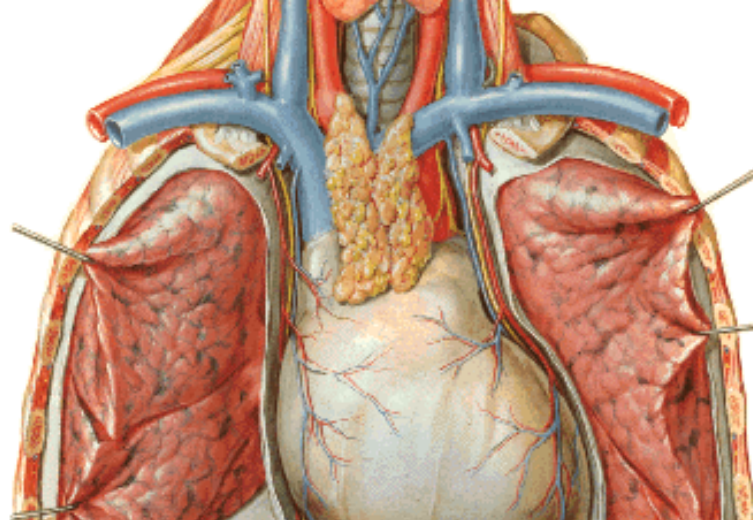

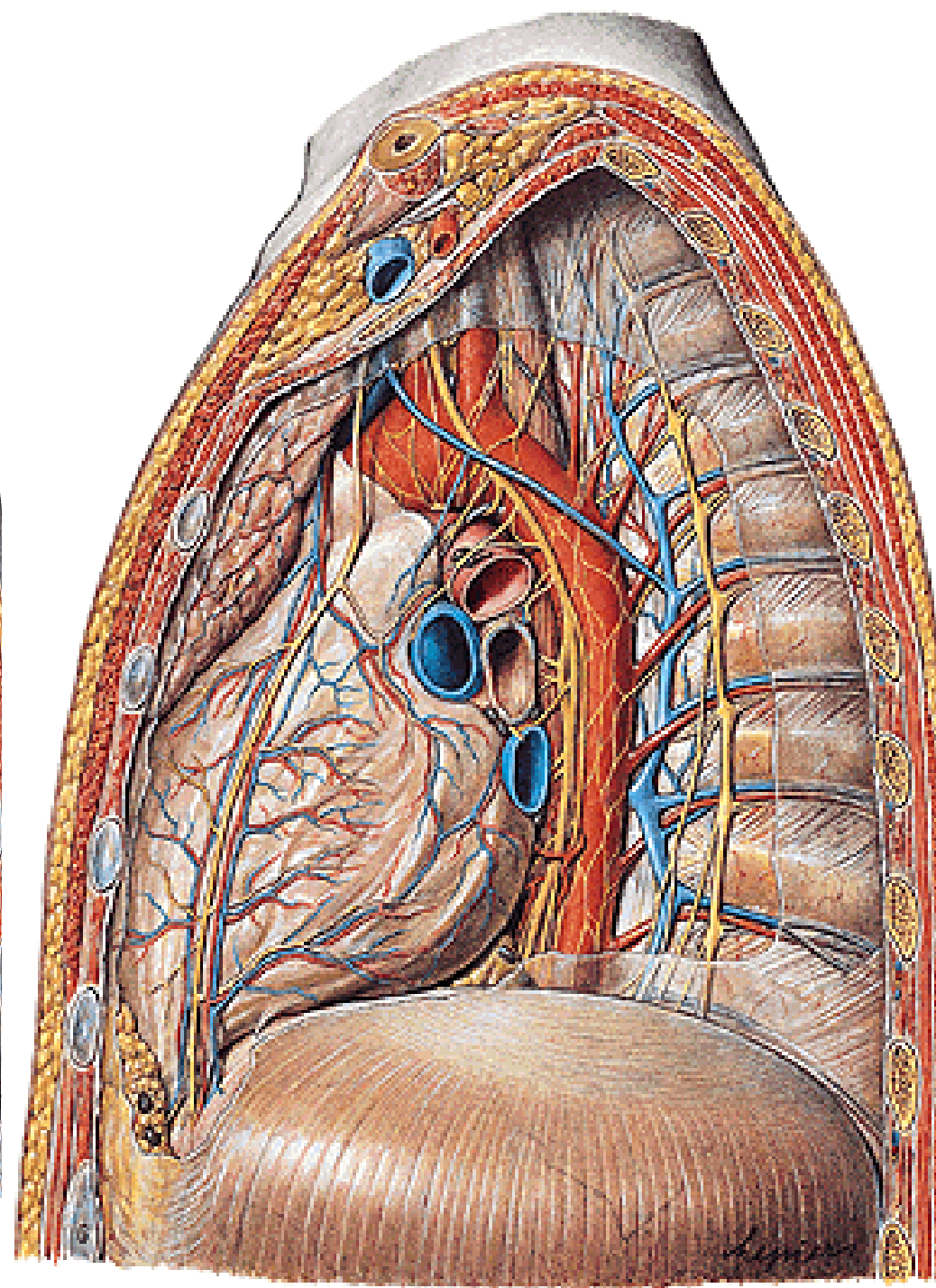
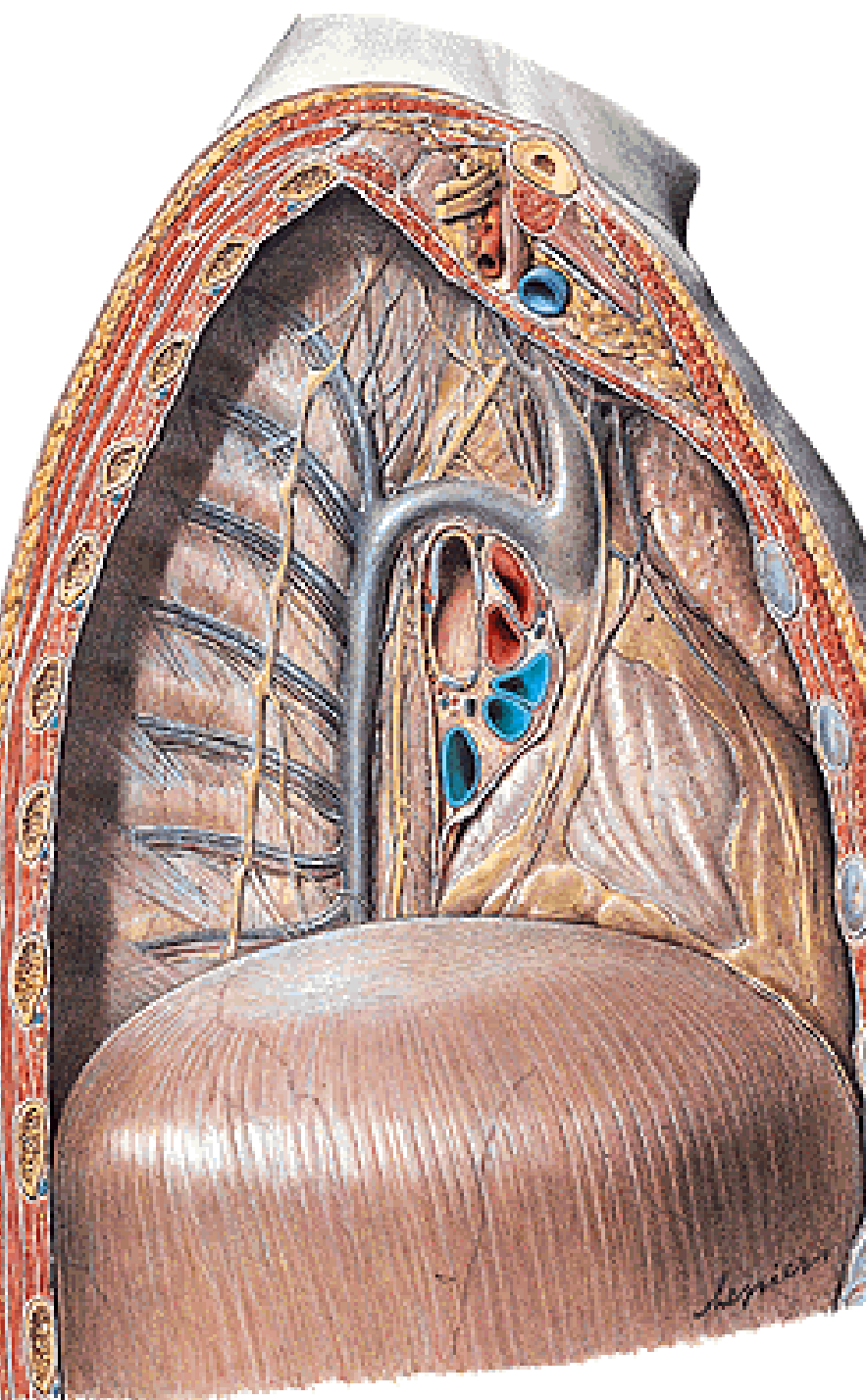

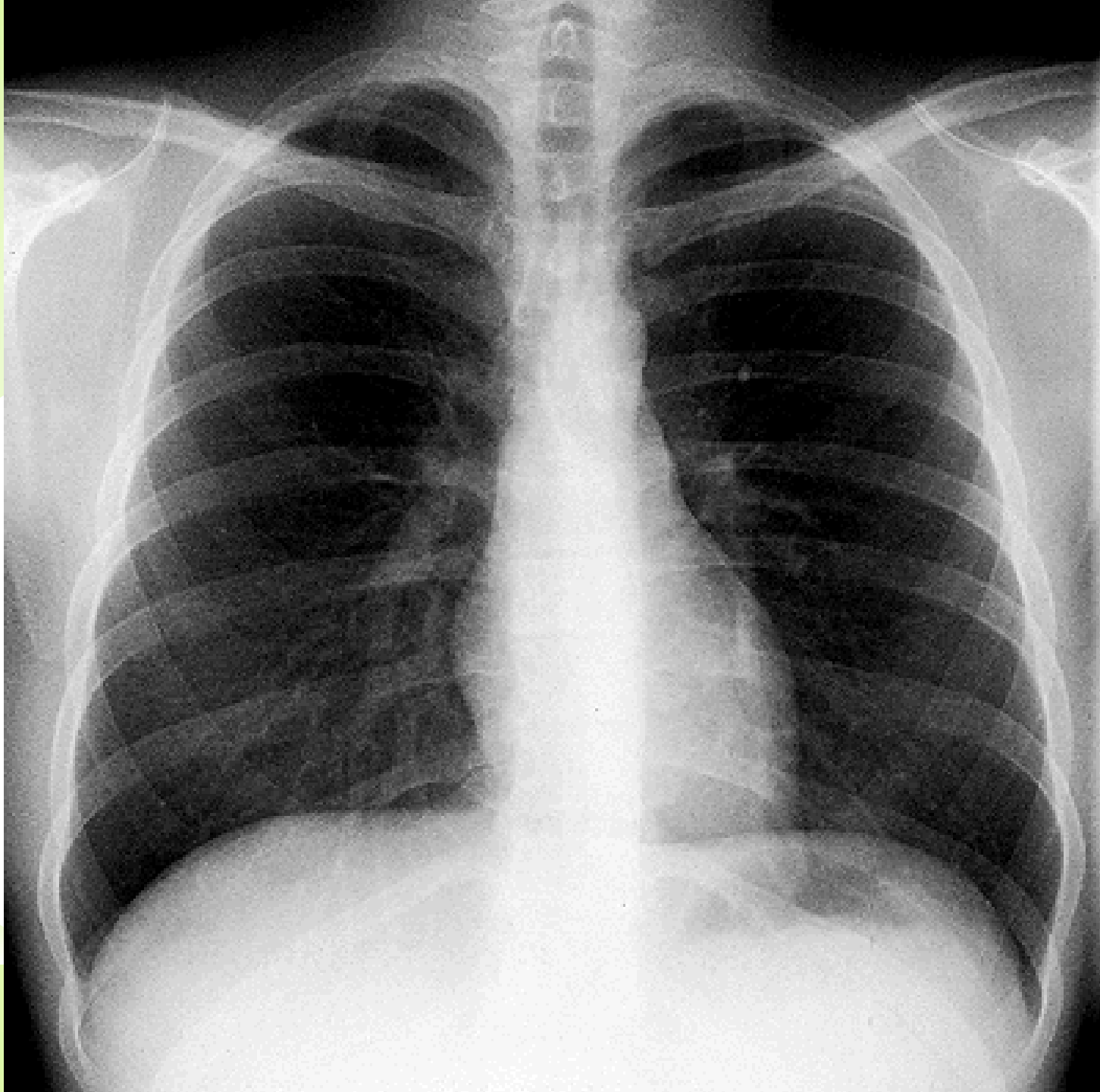

MUSCULI THORACIS

EXTRINSIC MUSCLES

- M. pectoralis major**
- M. pectoralis minor**
- M. subclavius**
- M. serratus ant.**

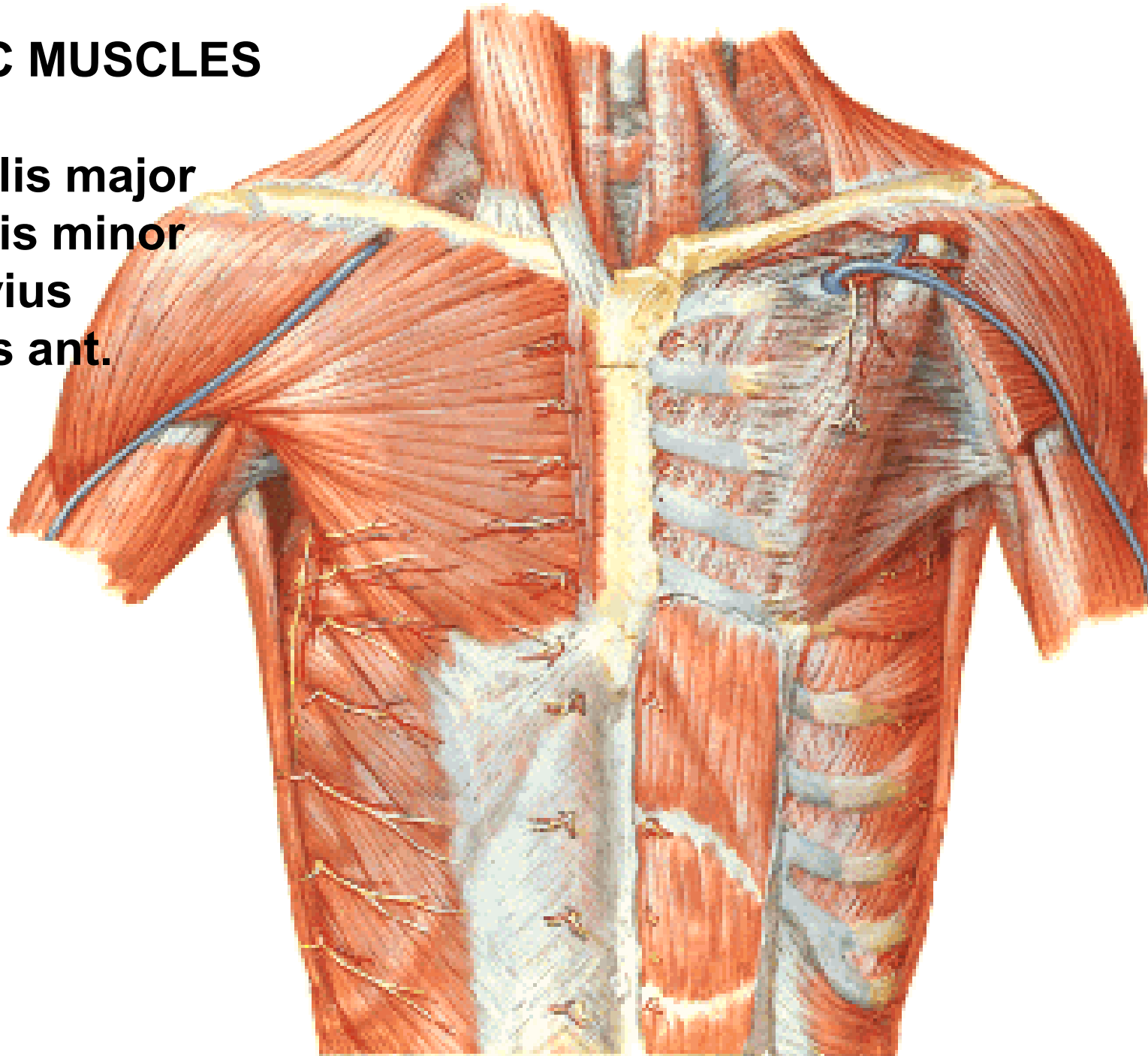

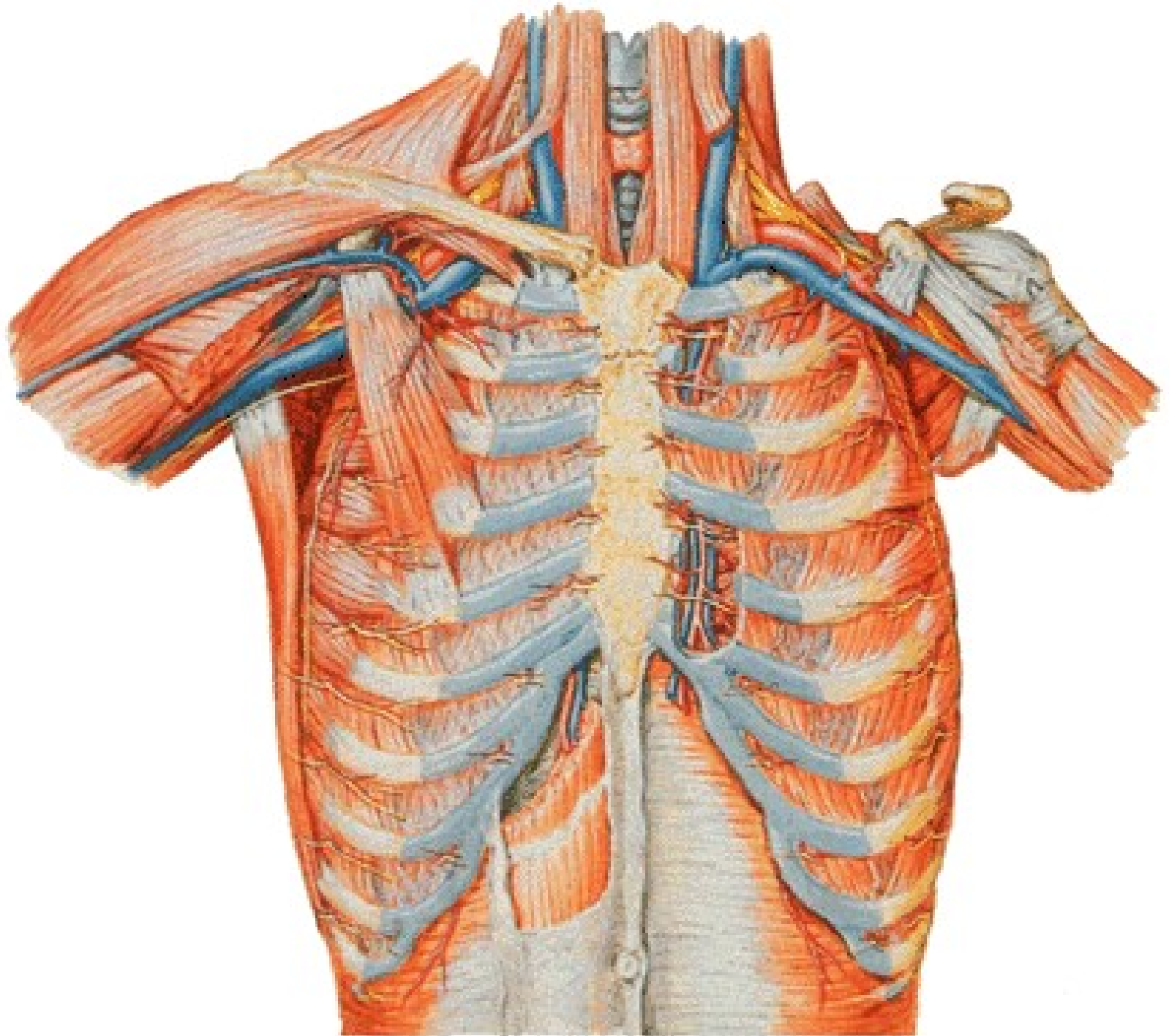

INTRINSIC MUSCLES

M. intercostales externi

M. intercostales interni

M. intercostales intimi



Membrana intercostalis externa

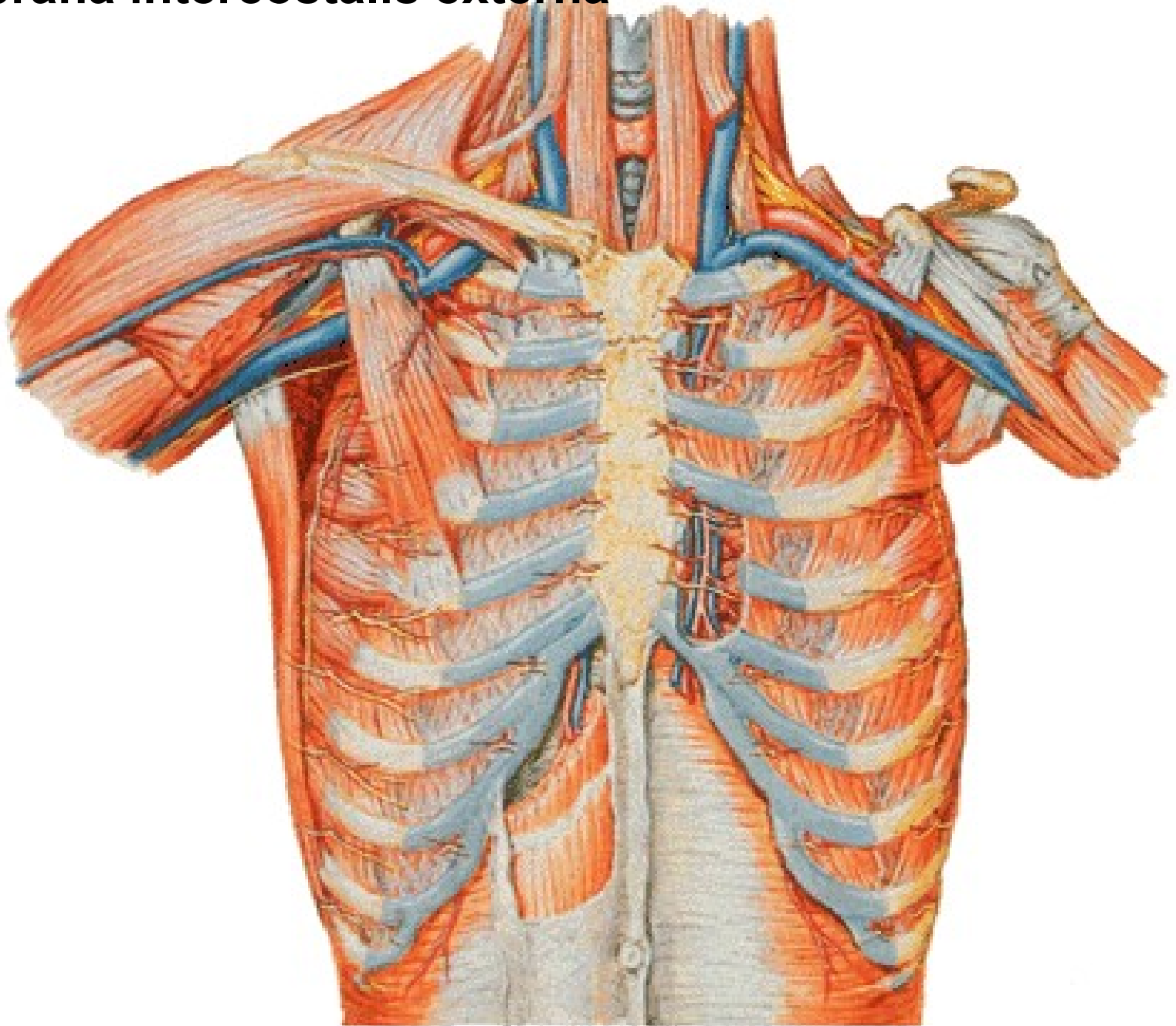

M. transversus thoracis

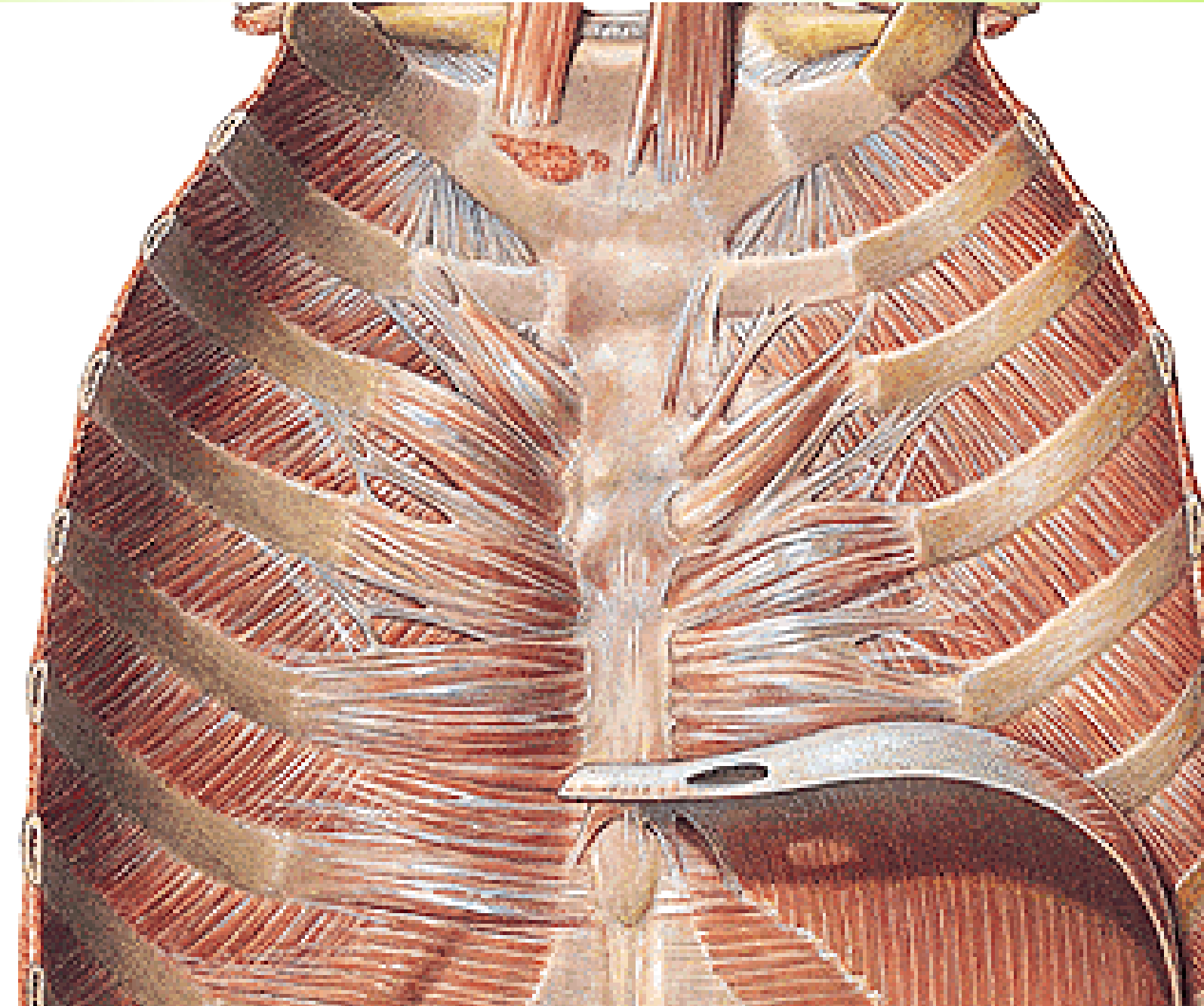

DIAPHRAGM

Centrum tendineum

- foramen VCI

Pars sternalis

Pars costalis

Pars lumbalis

- crus dextrum

- crus sinistrum

- lig. arcuatum medianum

- lig. arcuatum mediale

- lig. arcuatum lat.

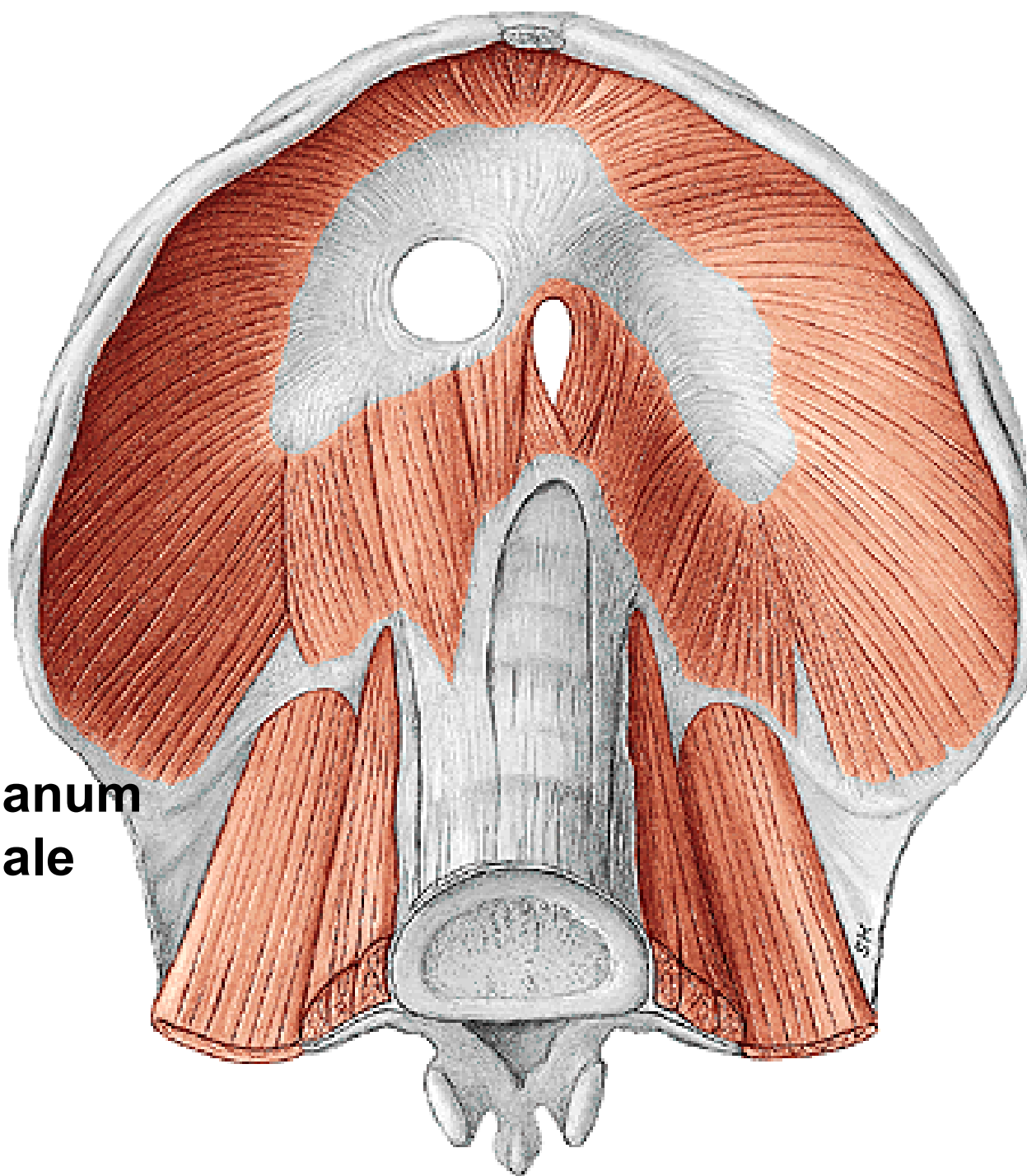

Hiatus esophageus

Hiatus aorticus

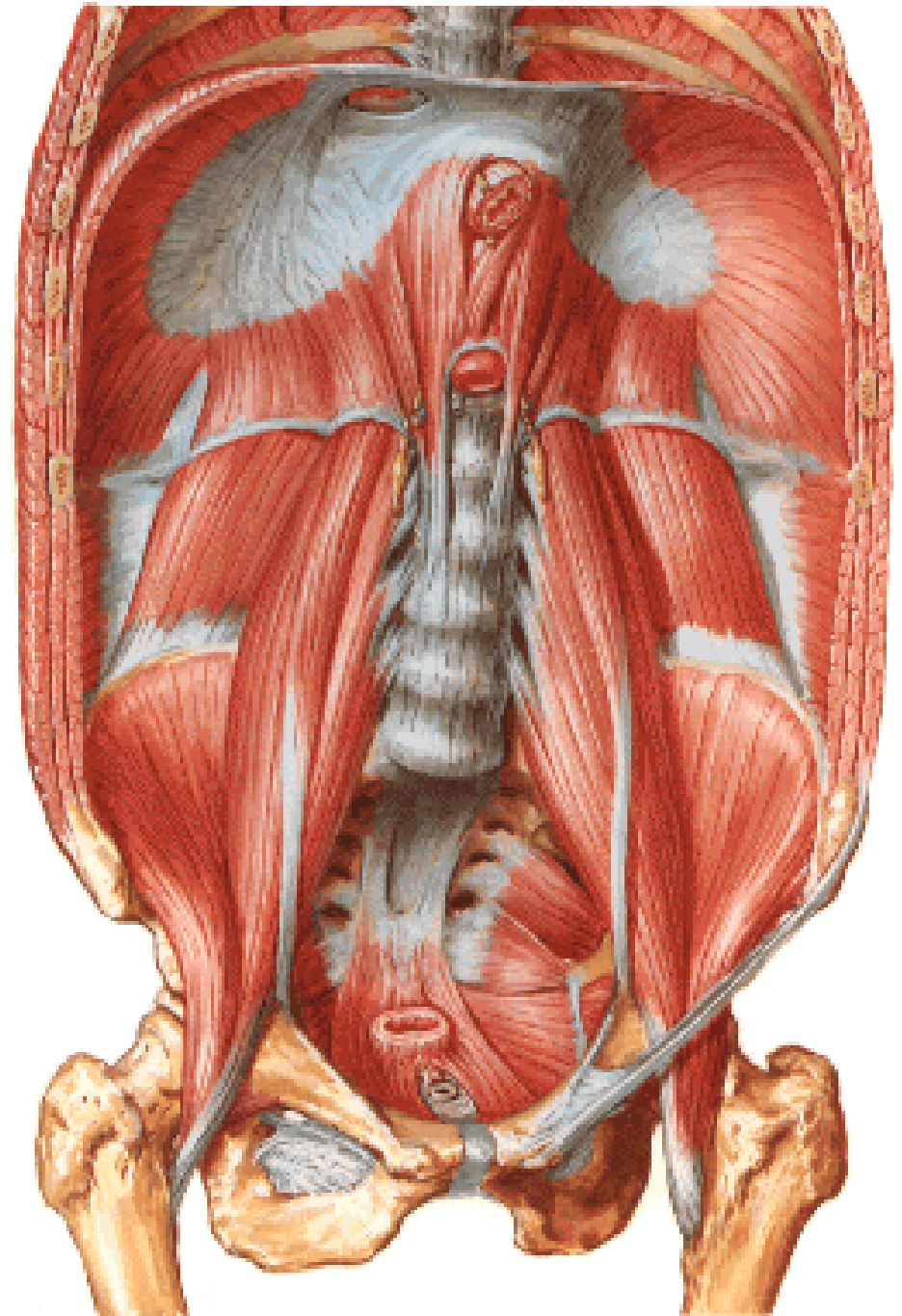

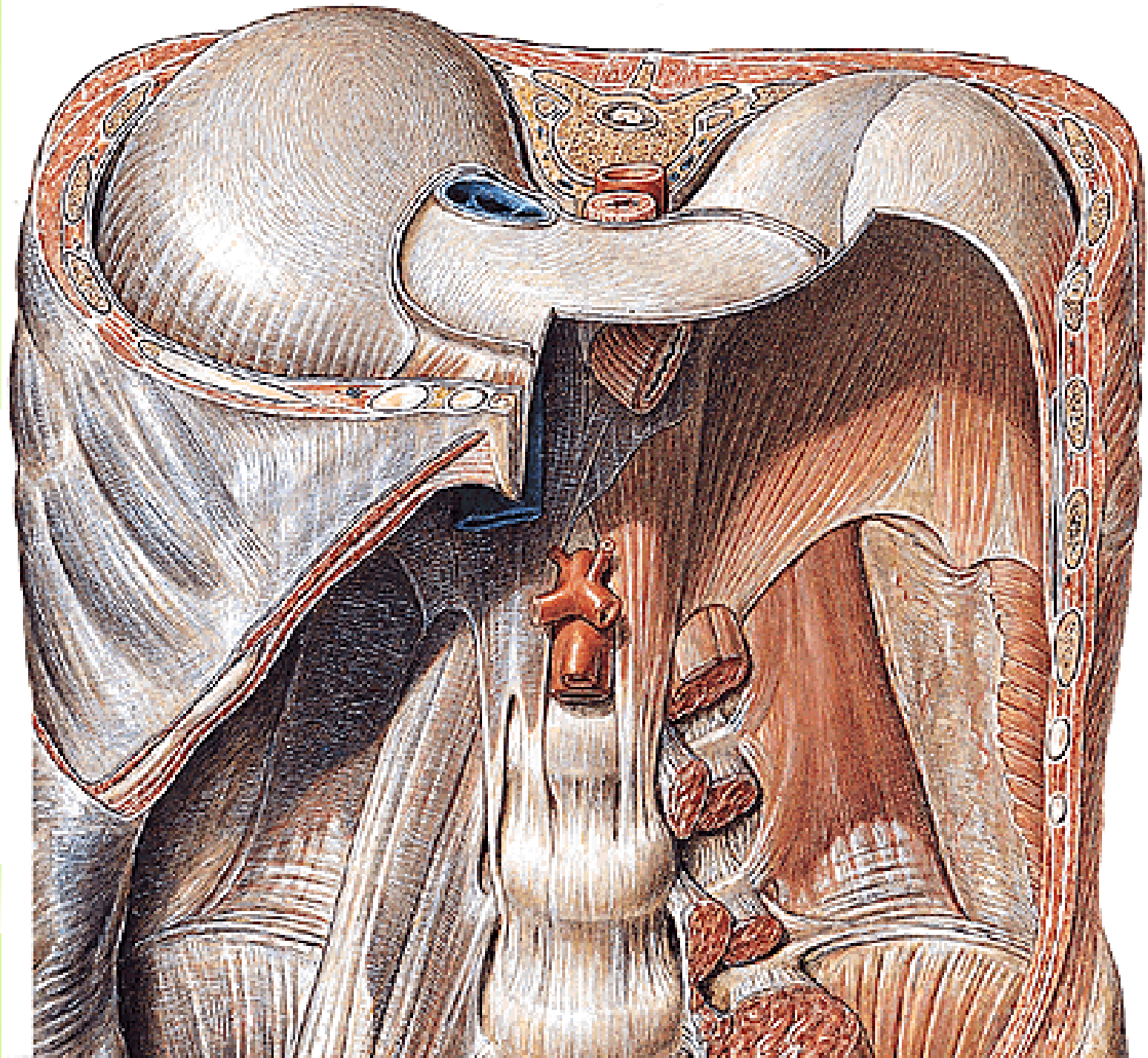

EXPIRATION

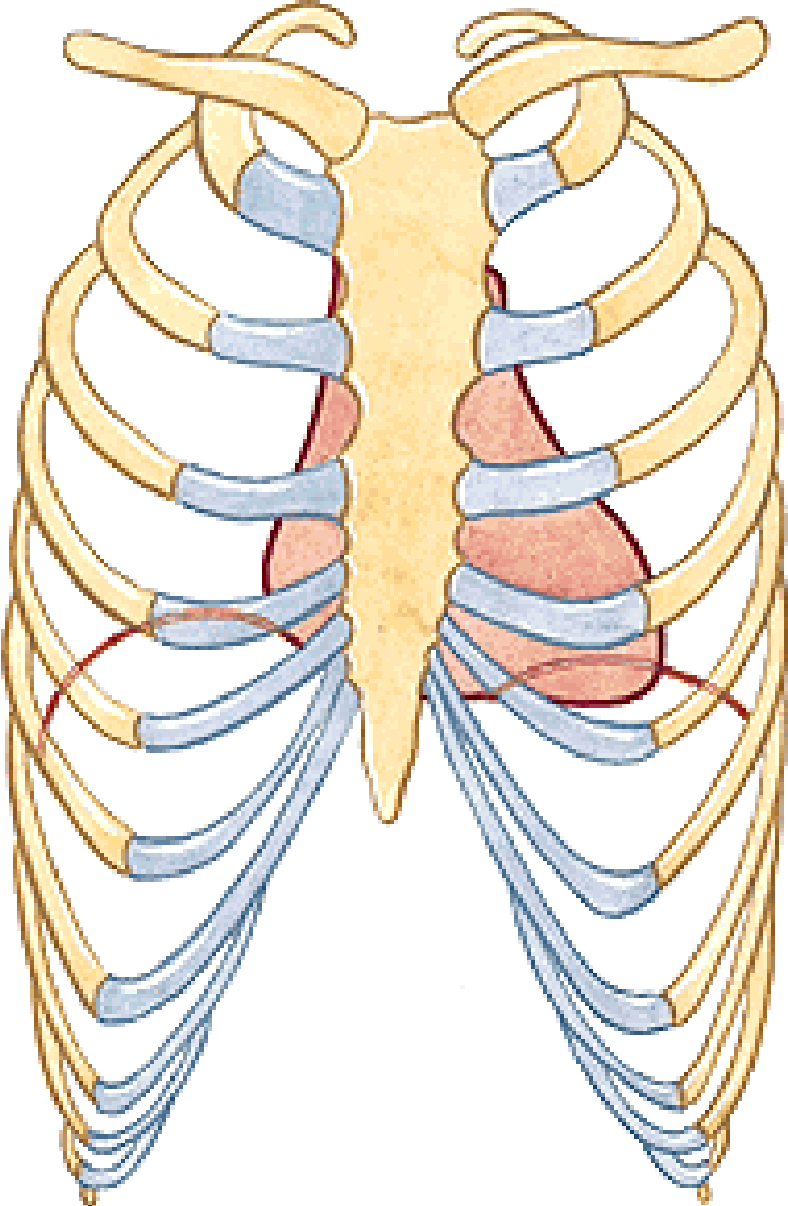

INSPIRATION

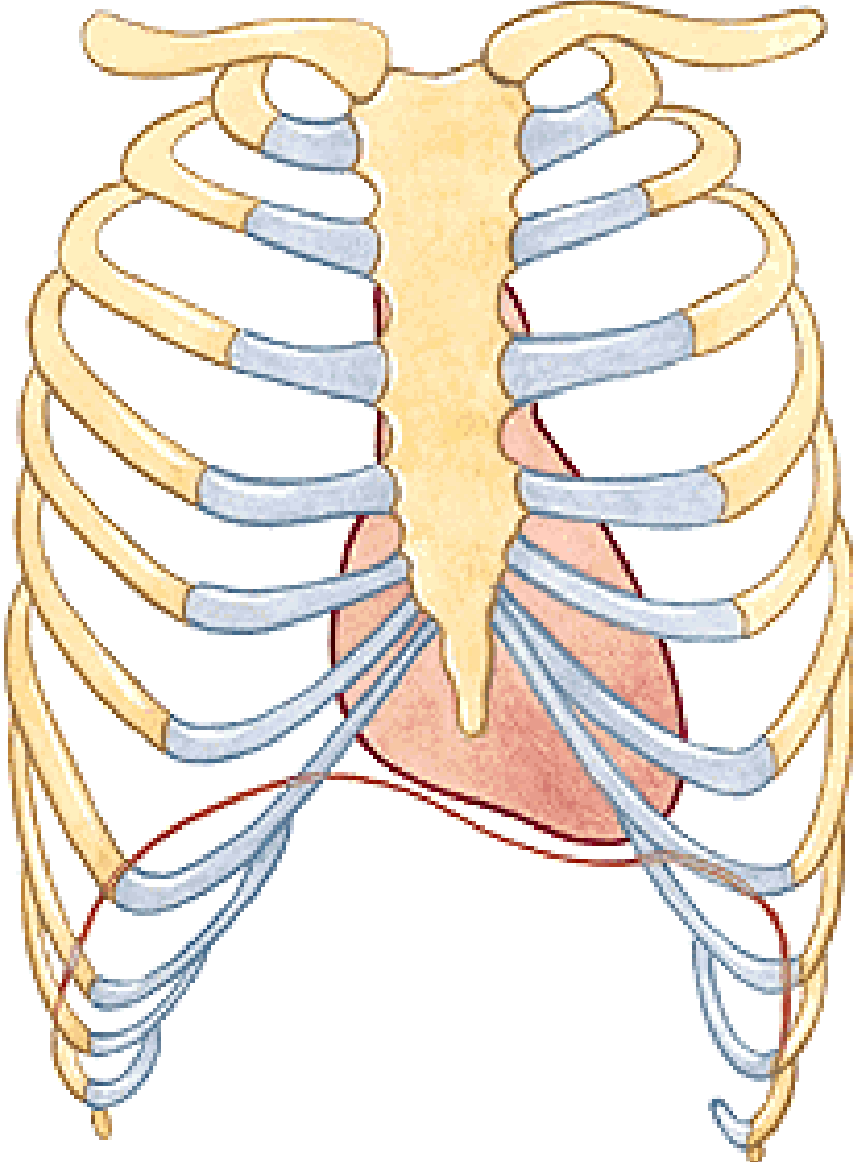

Illustrations and photographs were copied from:
Atlas der Anatomie des Menschen/Sobotta.
Putz,R., und Pabst,R. 20. Auflage. München:
Urban & Schwarzenberg, 1993
Netter: Interactive Atlas of Human Anatomy.
Windows Version 2.0