

NERVUS FACIALIS

CN VII

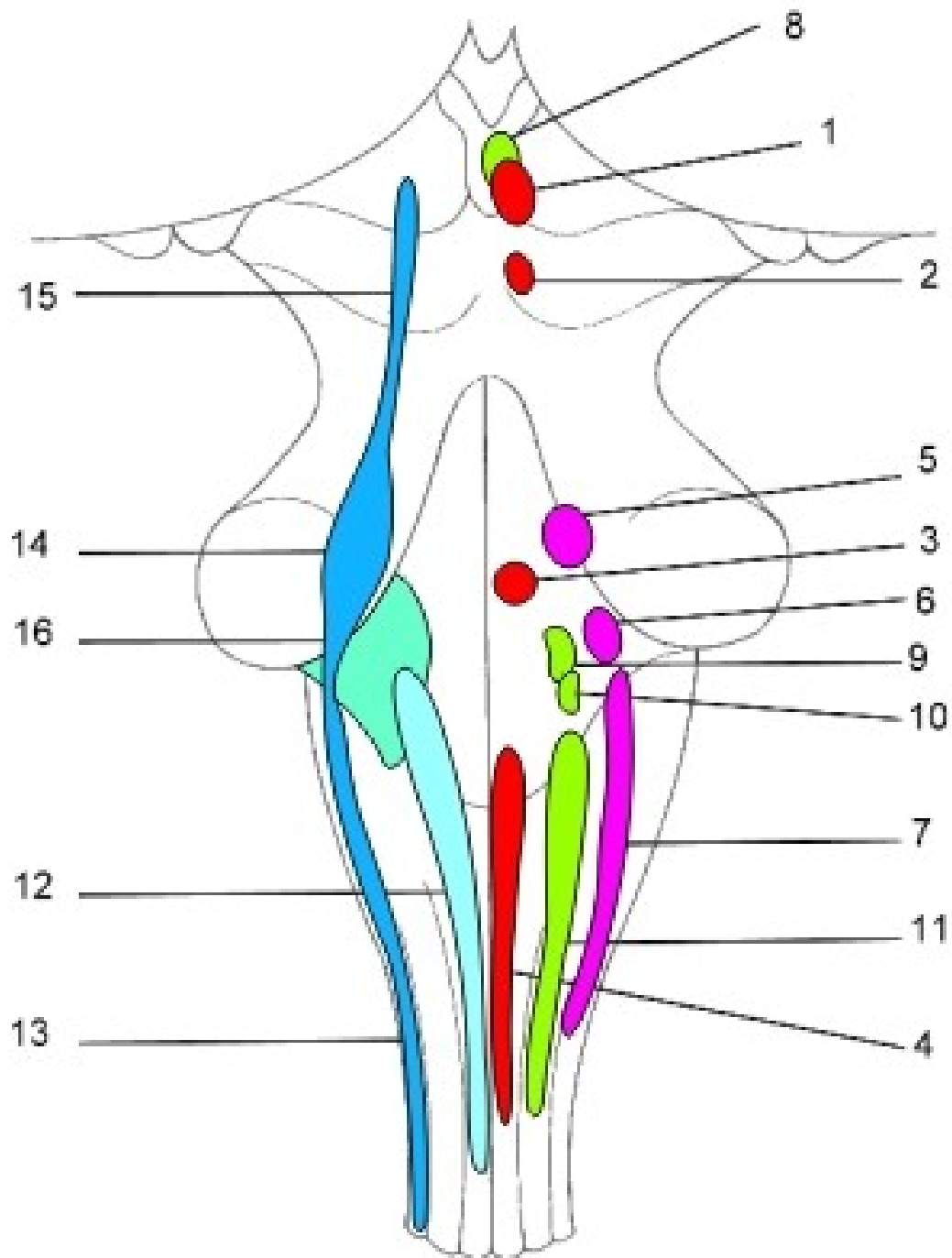

CN VII

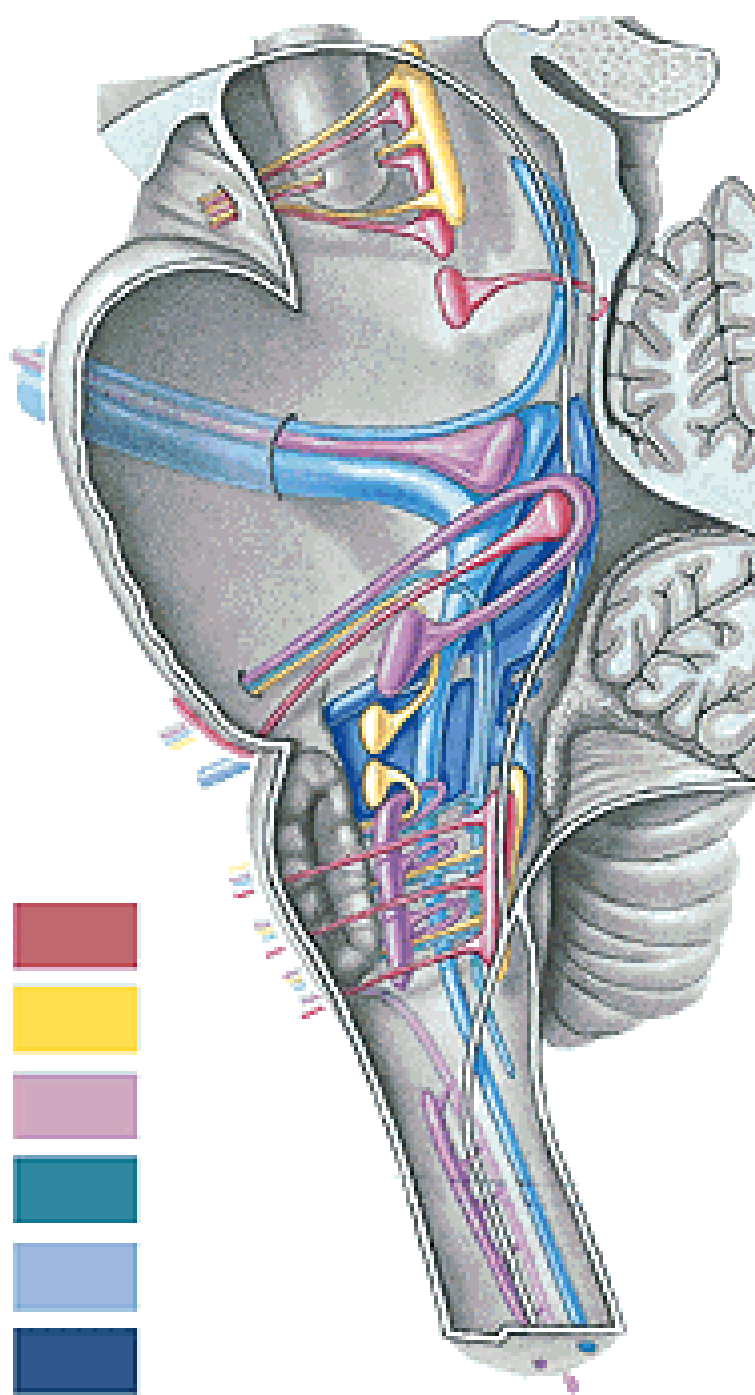

CN VII

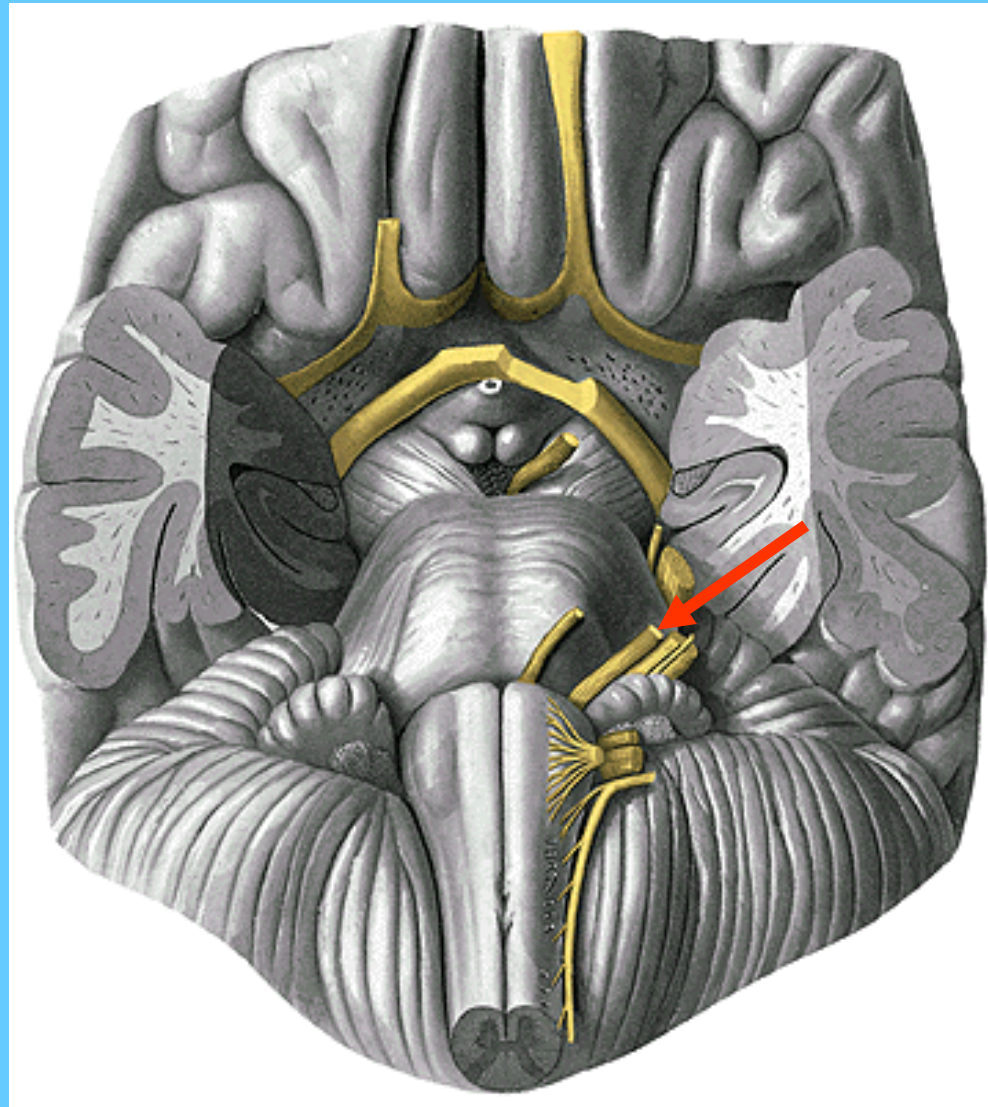
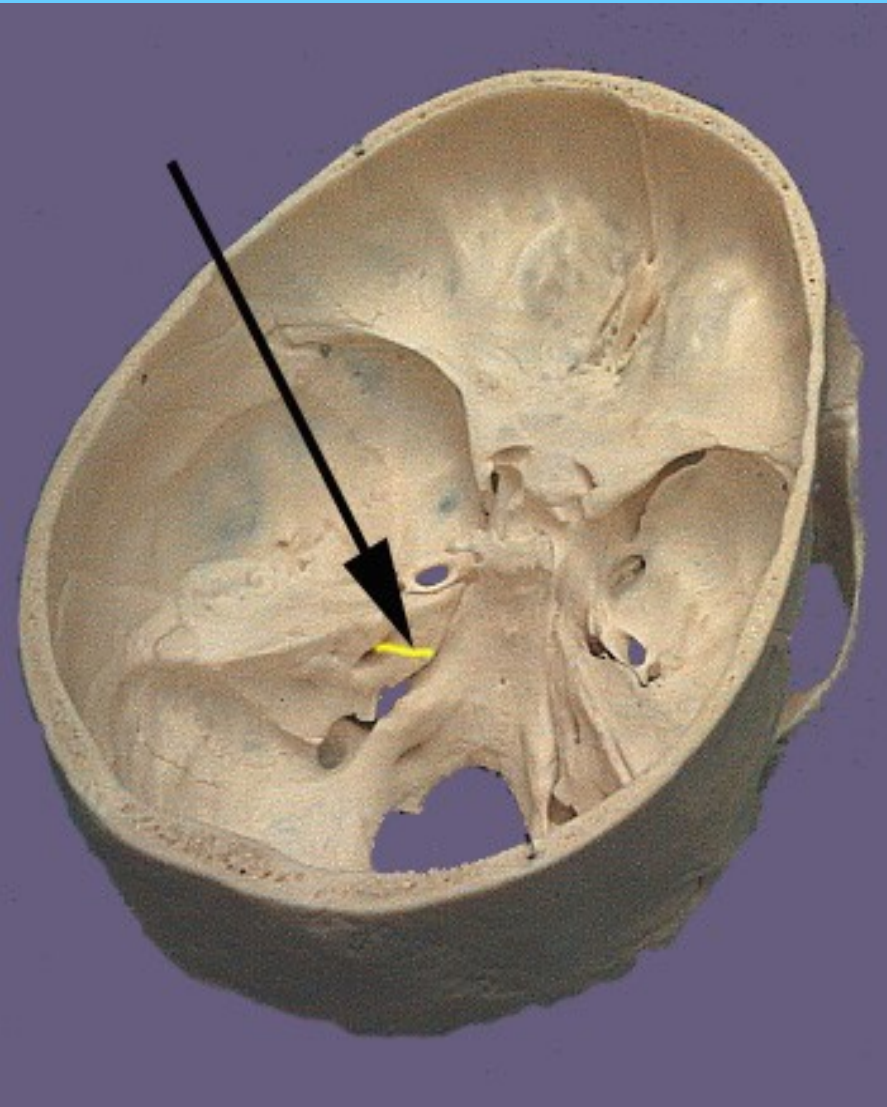

CN VII

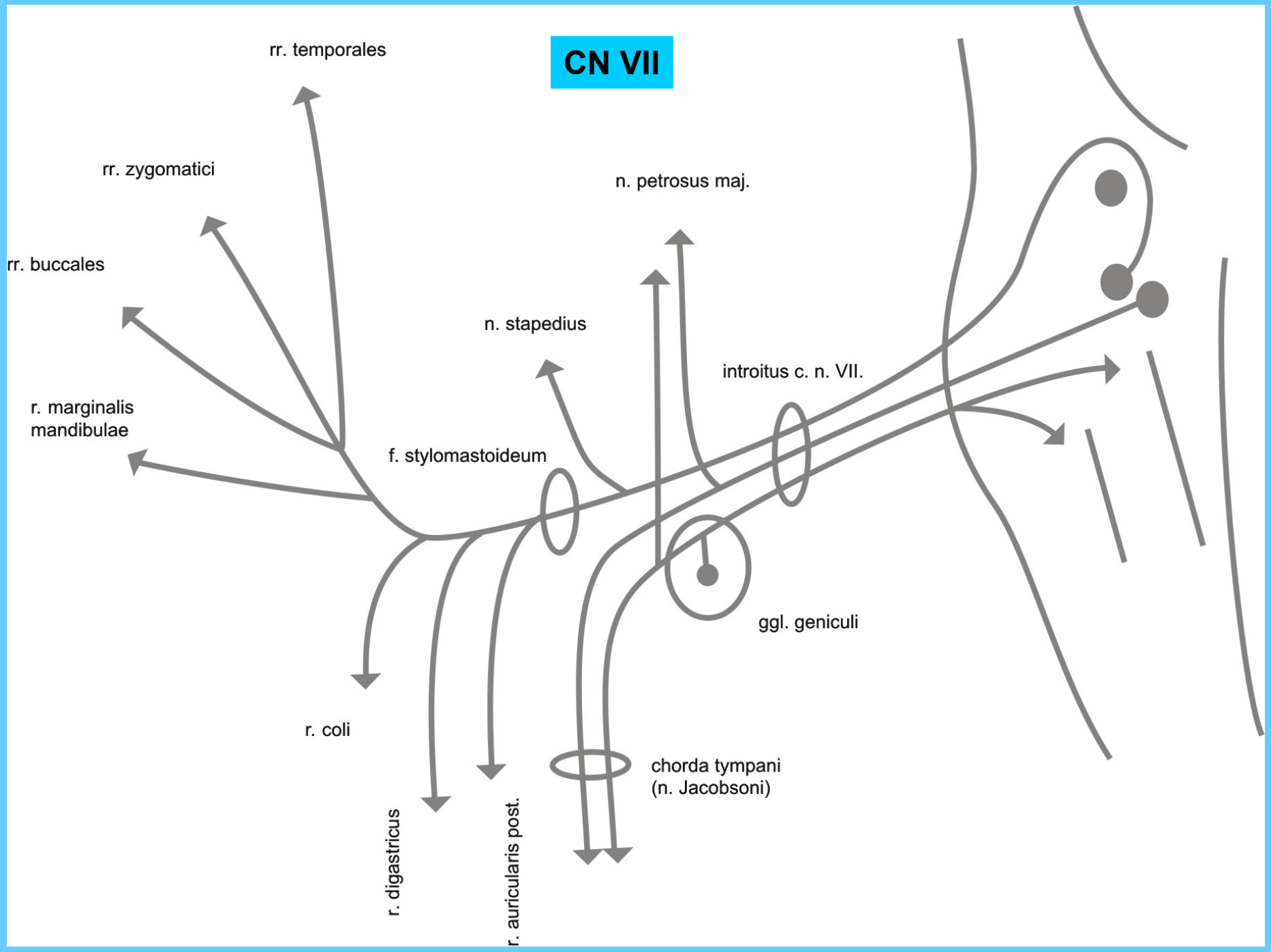

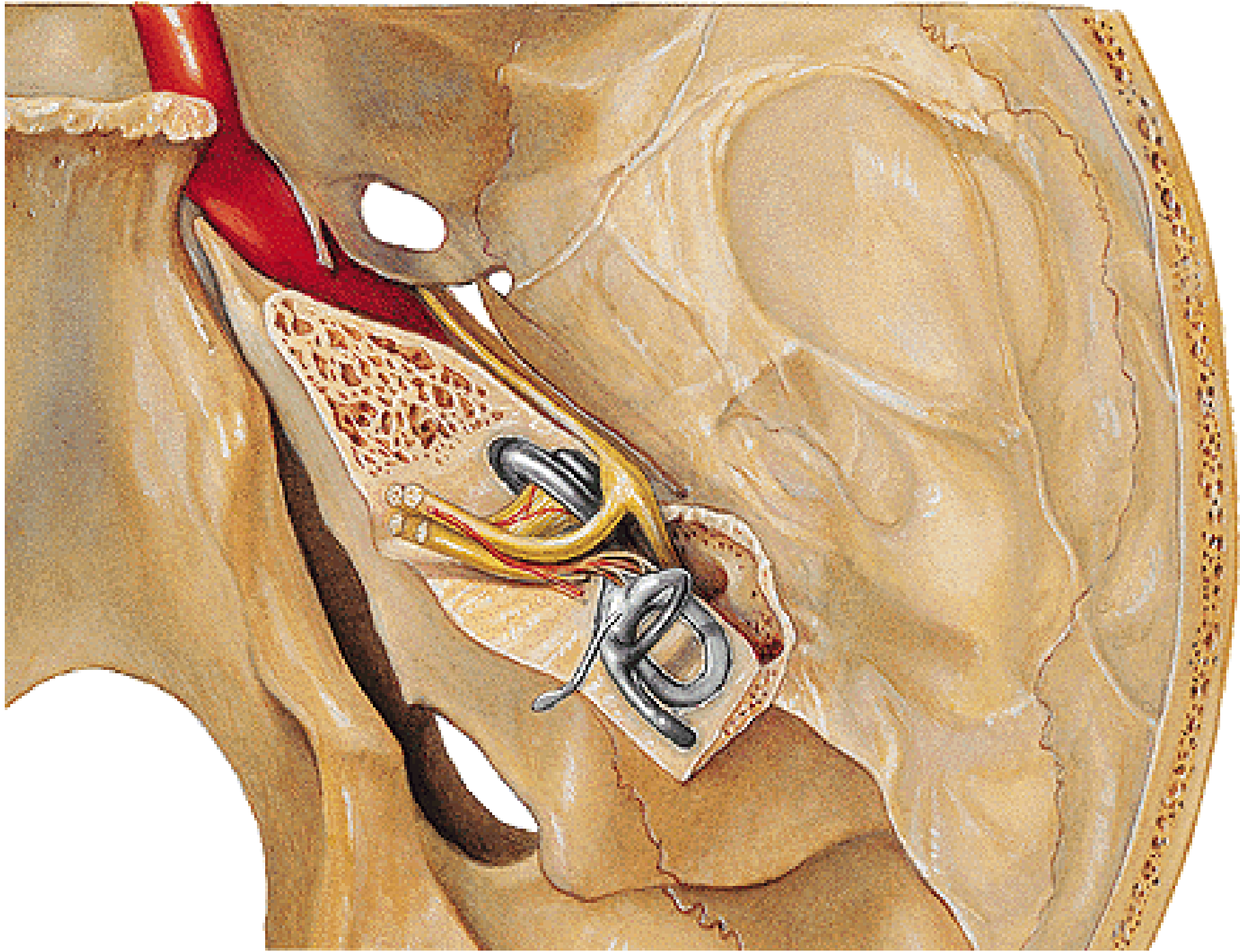

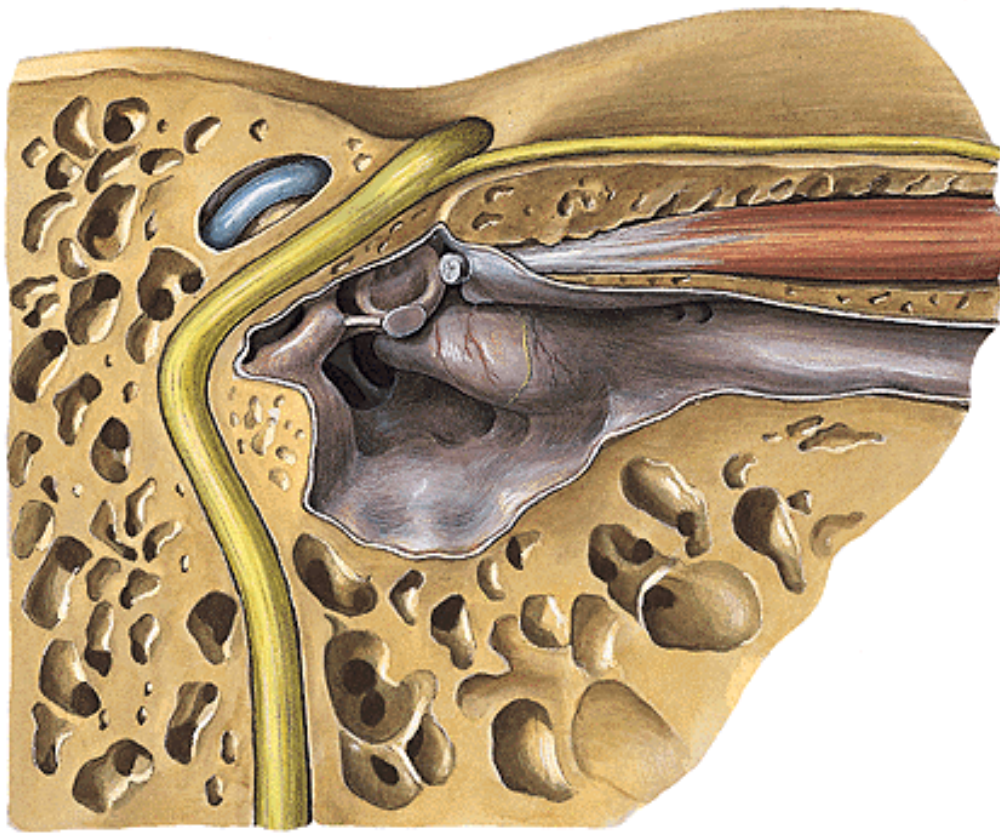

Chorda tympani

Tympanic Cavity - Lateral Wall
Medial View

N. petrosus major

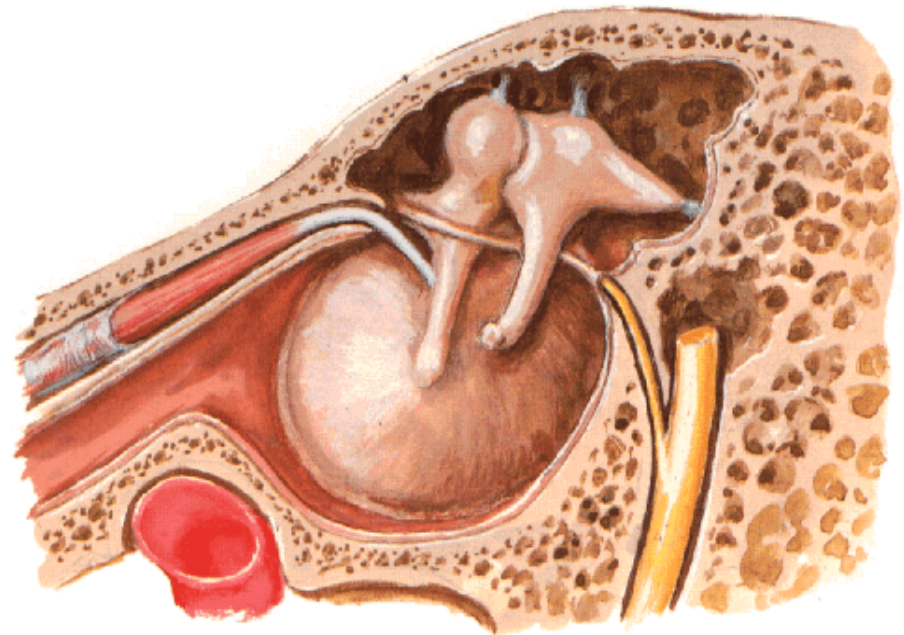

N. auricularis post.
Rr. musculares

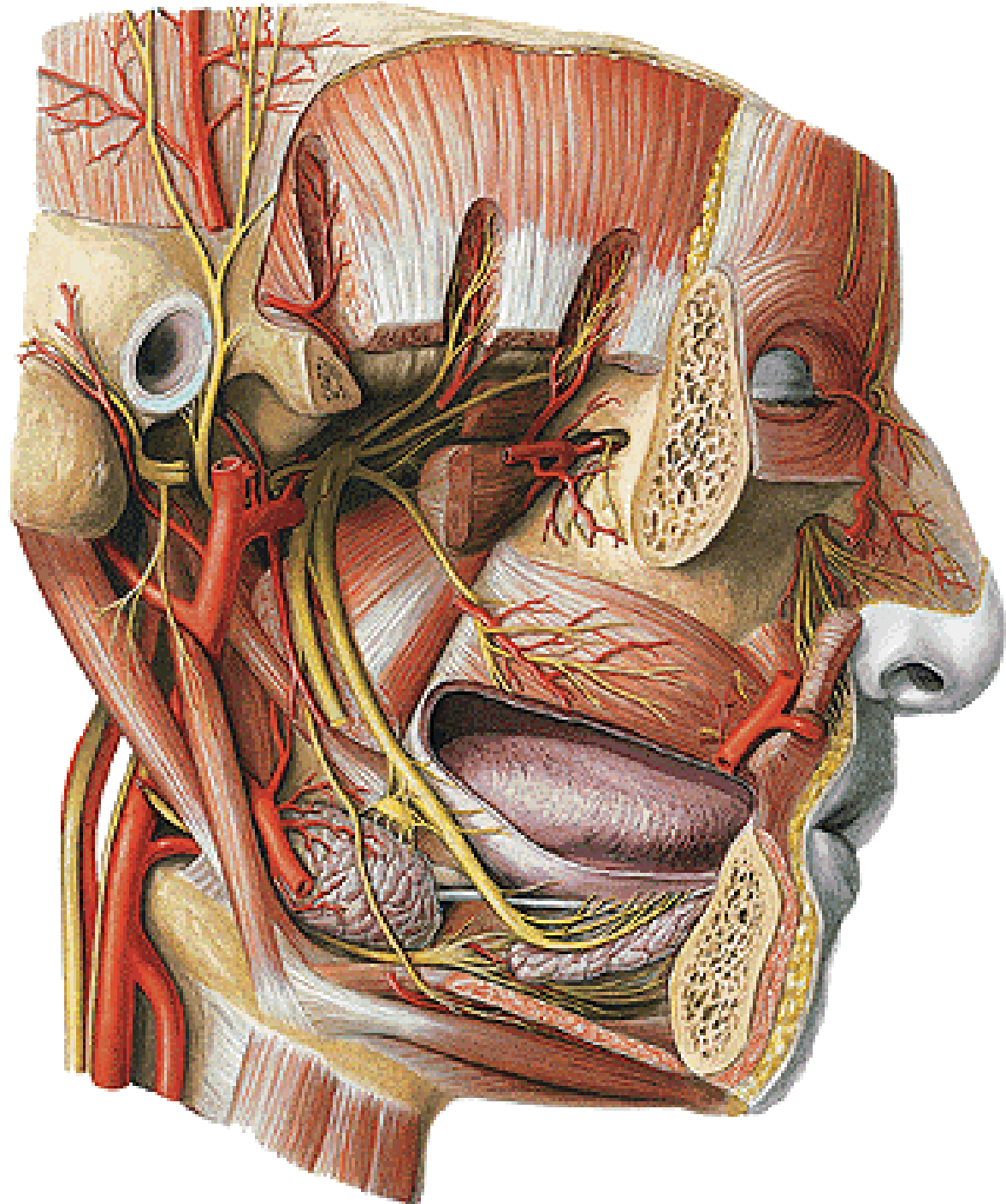

- Plexus parotideus
(pes anserinus major)**
- rr. temporales
 - rr. zygomatici
 - rr. bucales
 - r. marginalis mandibulae
 - r. colli

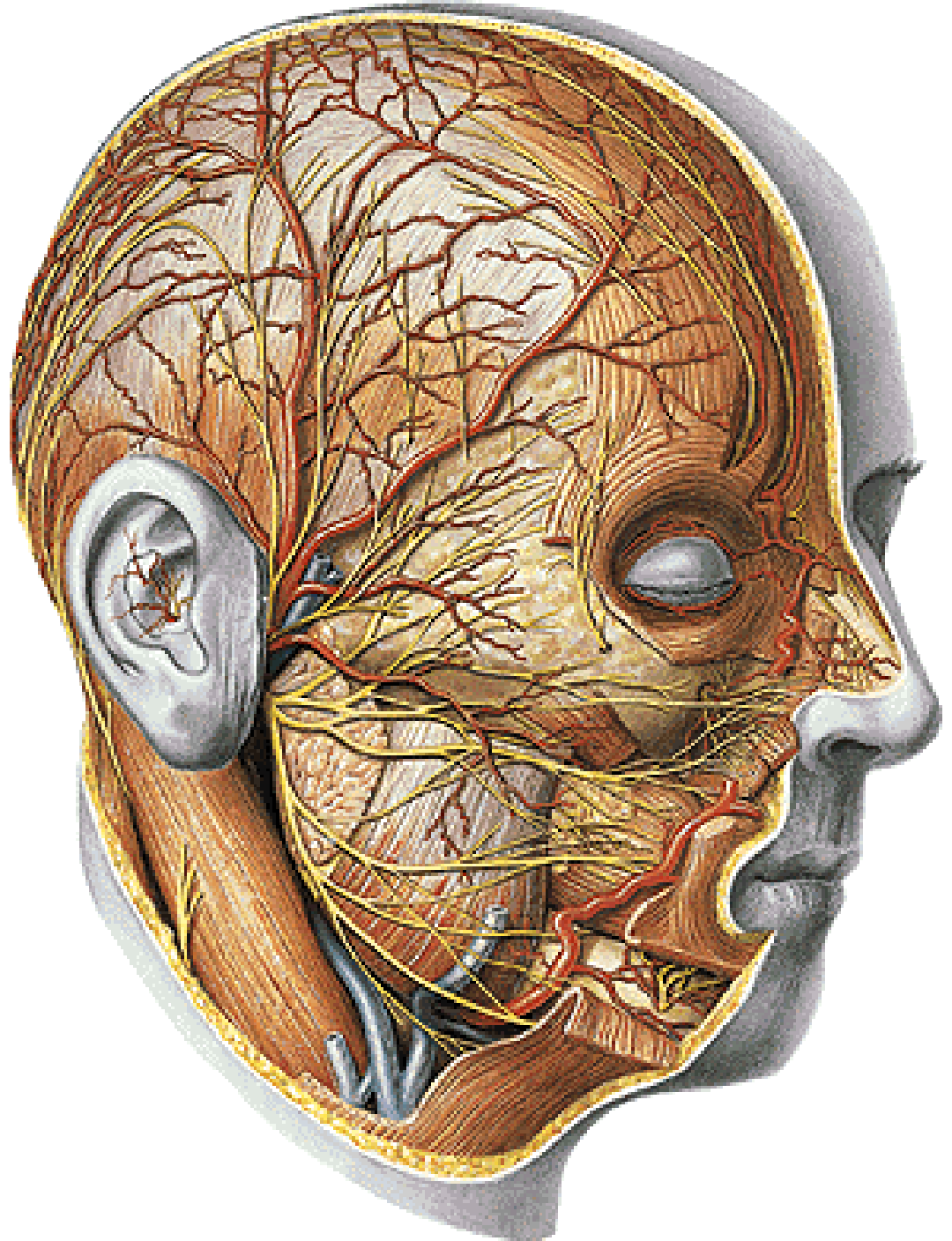

NERVUS GLOSSOPHARYNGEUS

CN IX

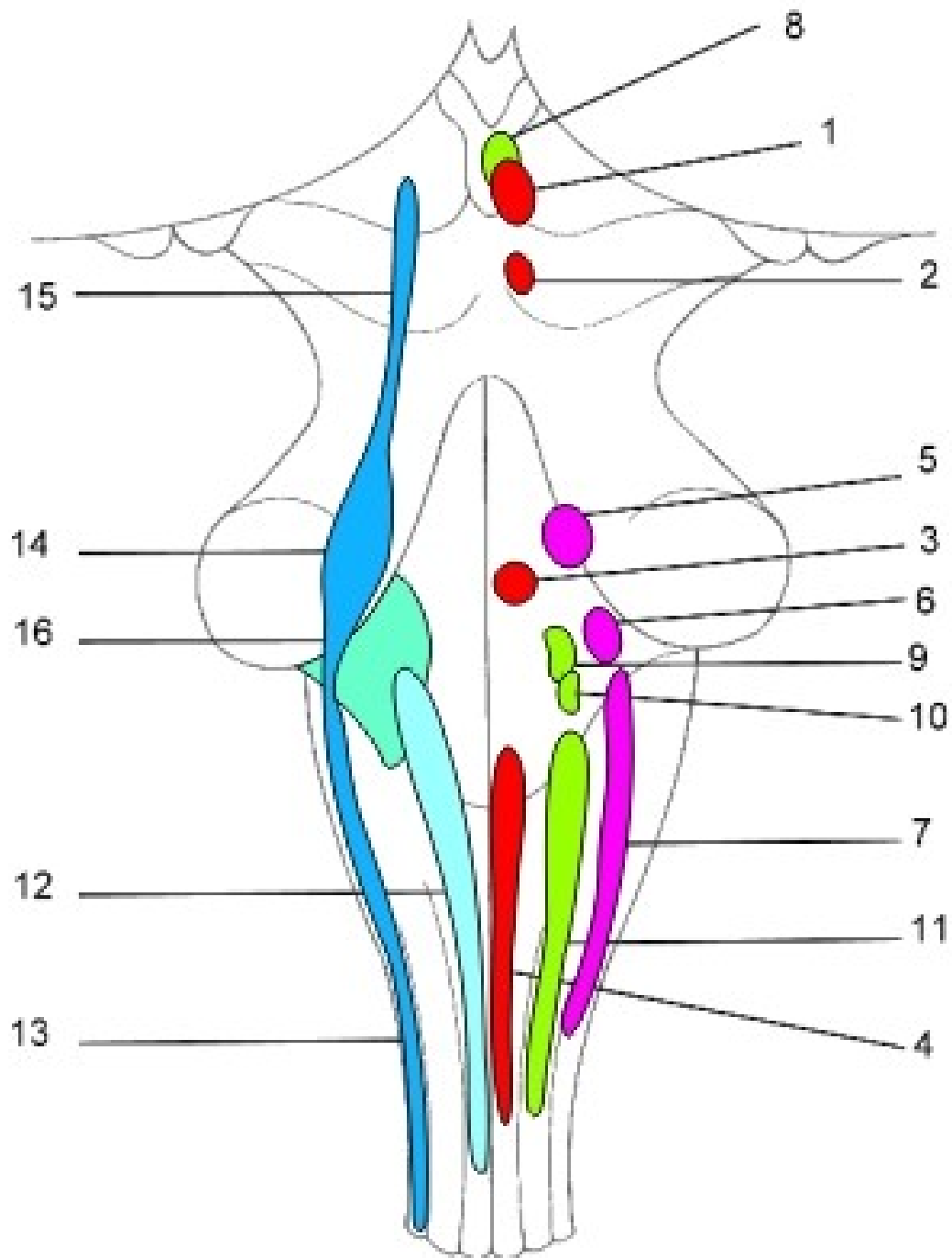

CN IX

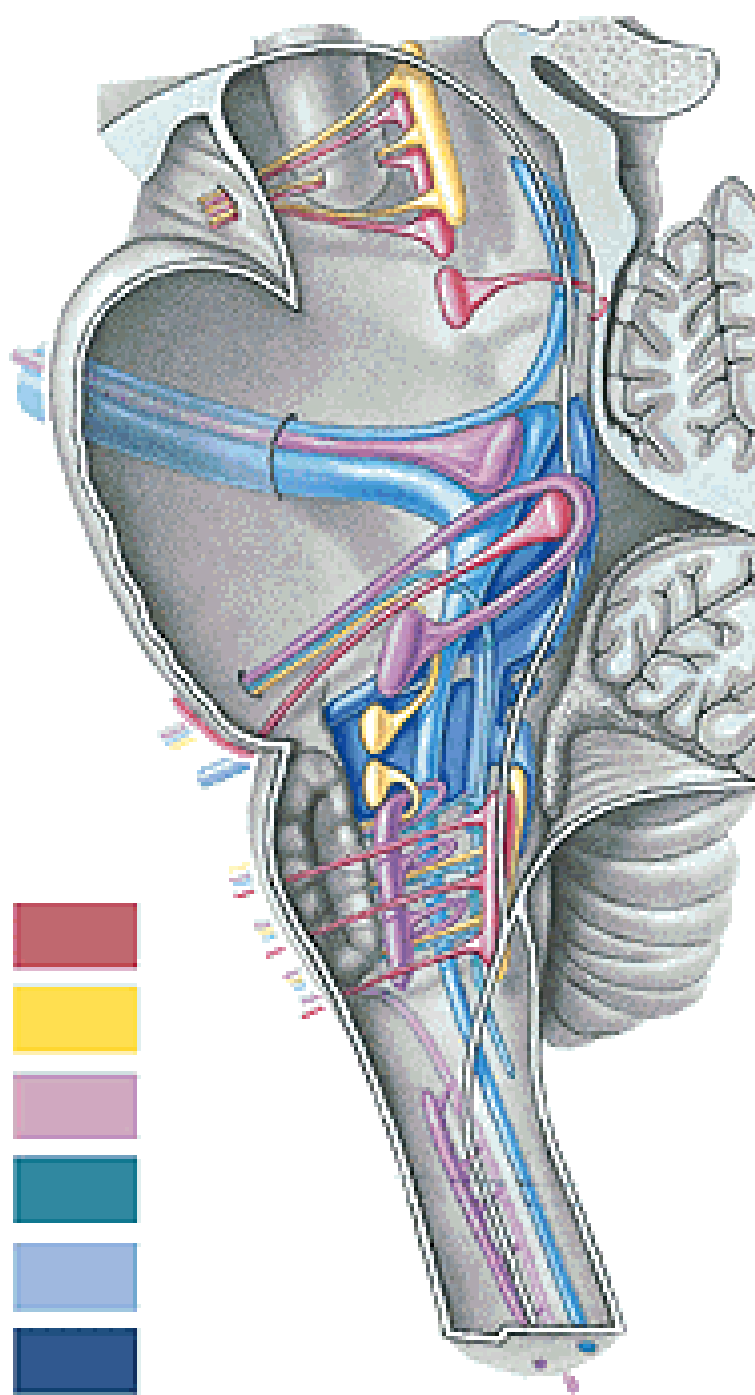

SOMATOMOTOR



VISCEROMOTOR



BRANCHIOMOTOR



SOMATOSENSORY



VISCEROSENSORY



SPECIAL SENSORY



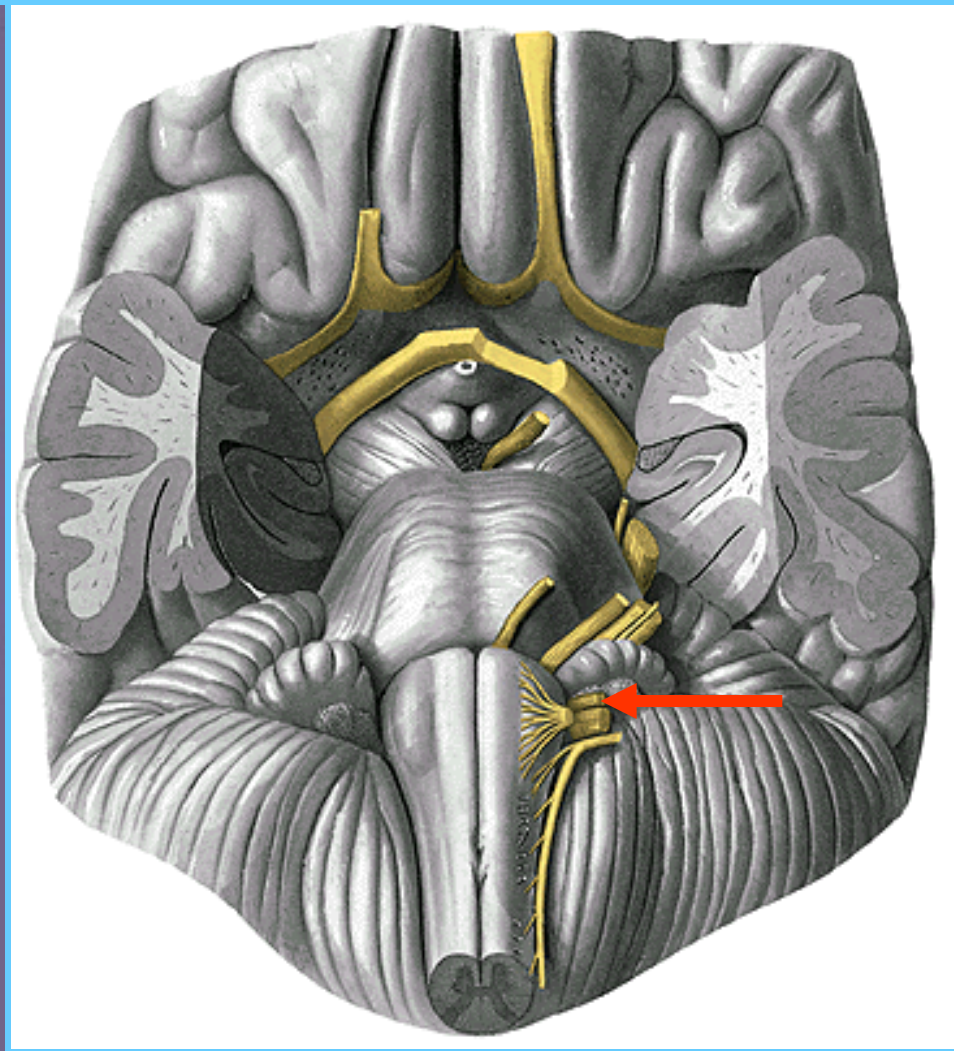
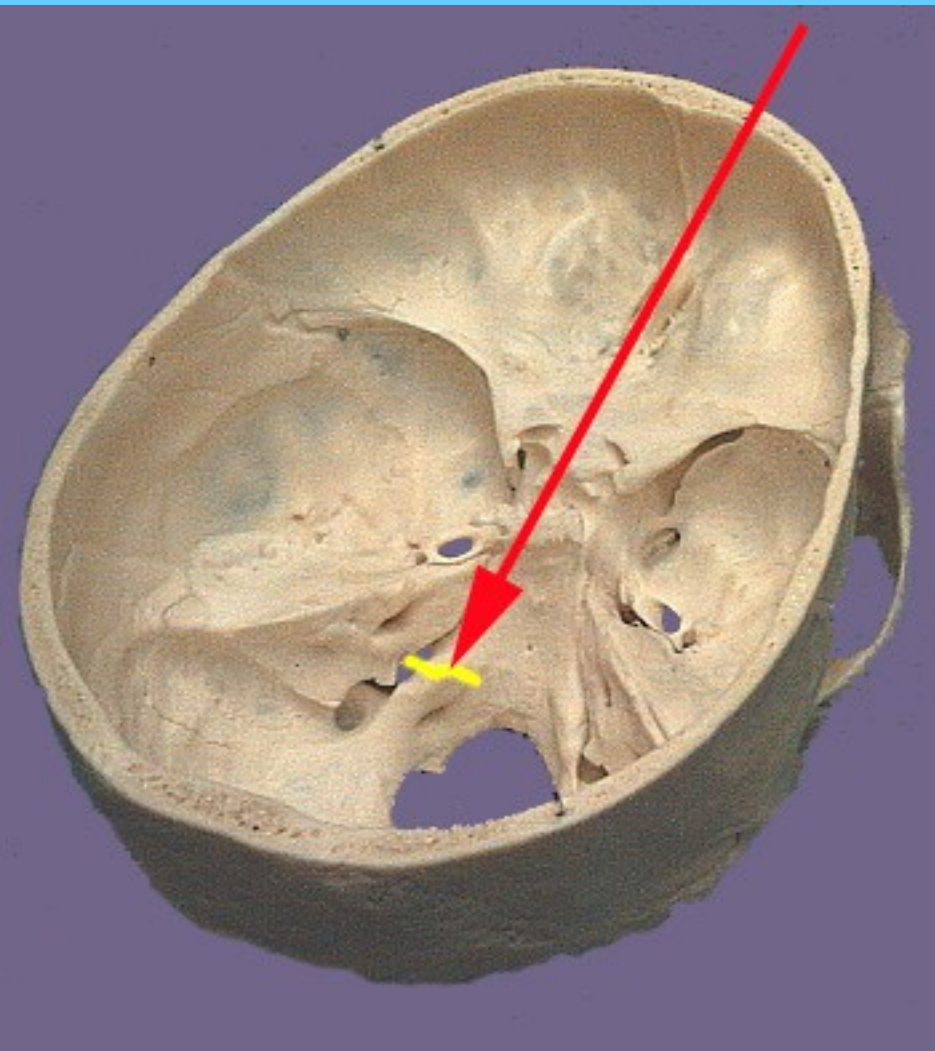

CN IX

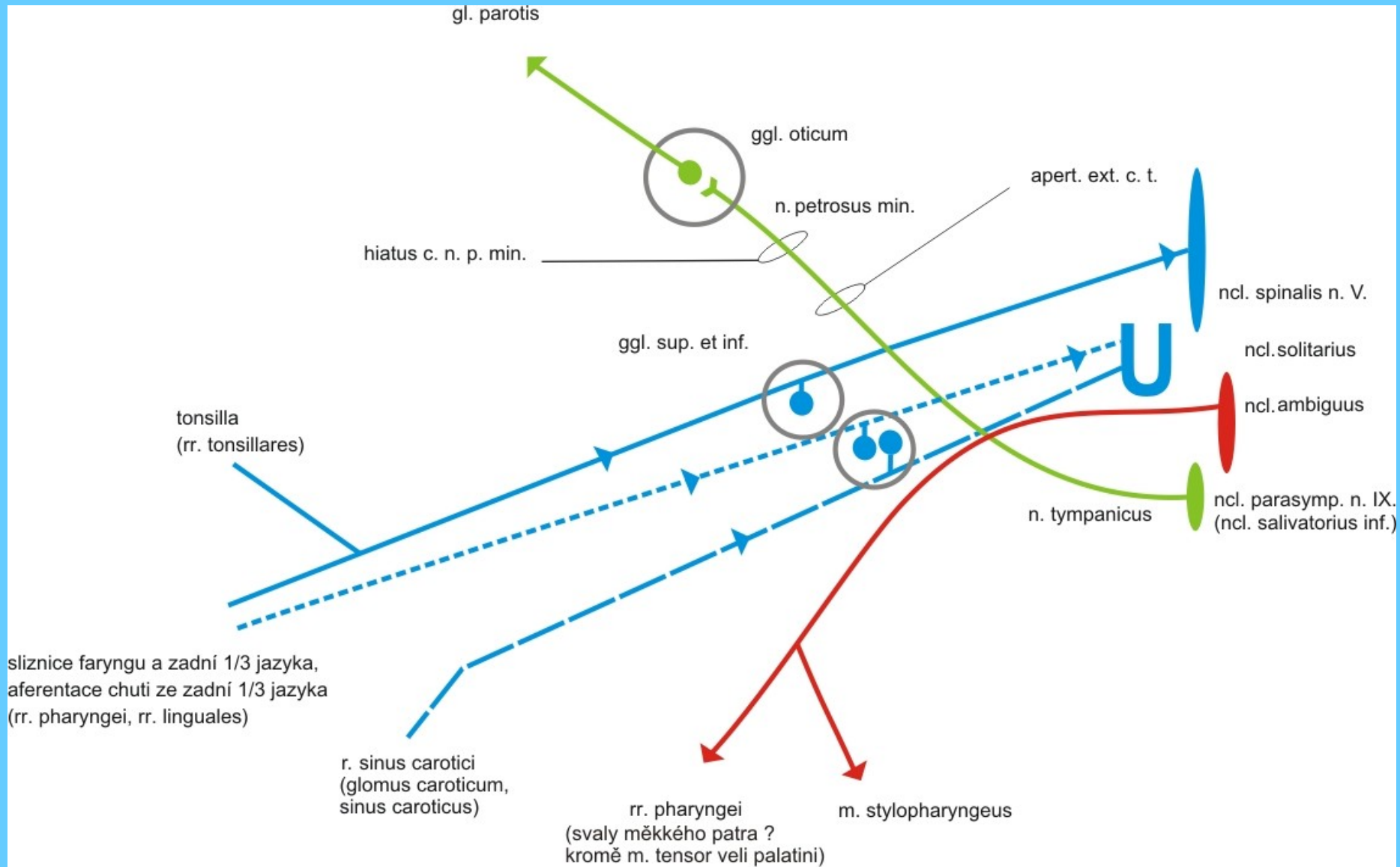

Glossopharyngeal Nerve

Schema

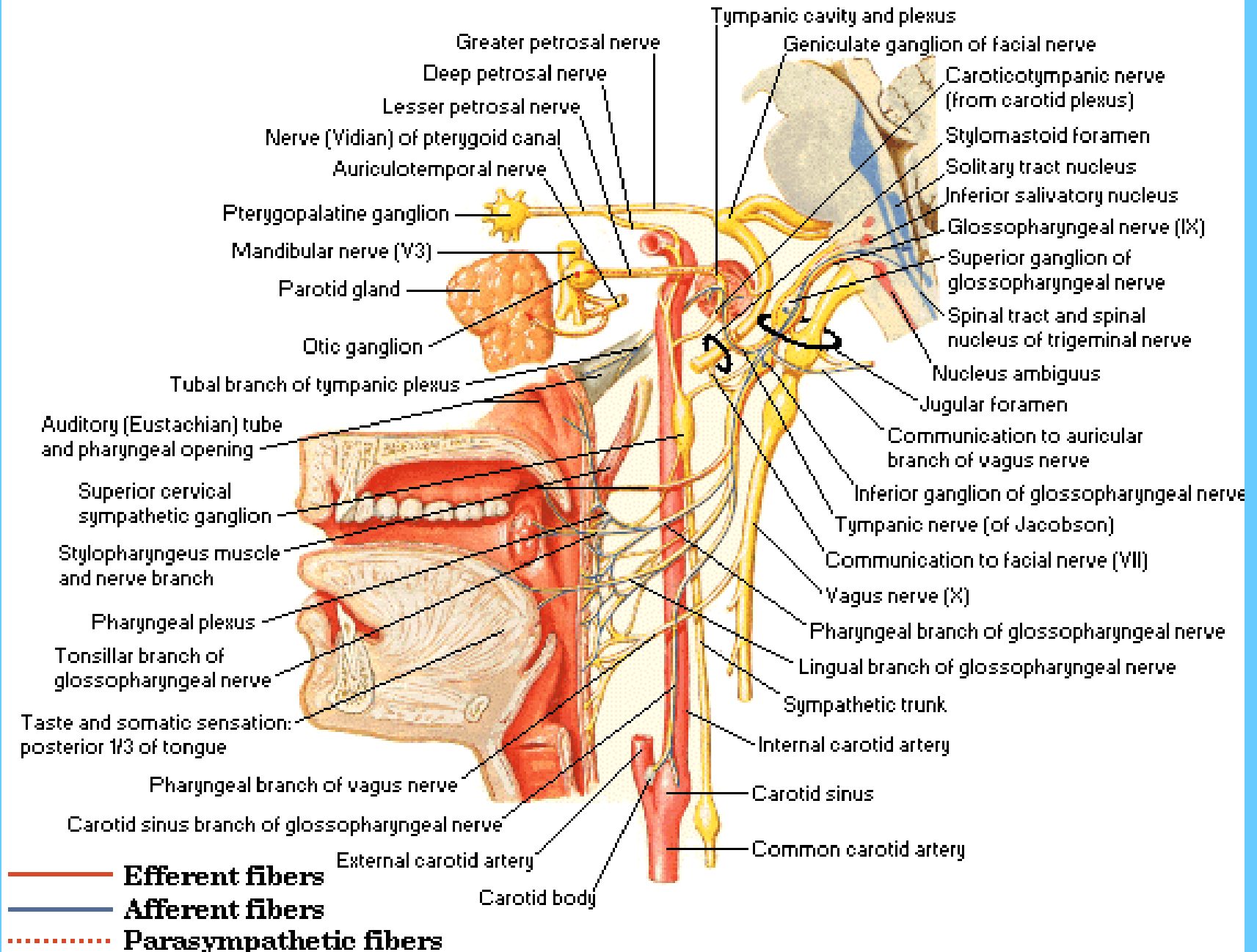

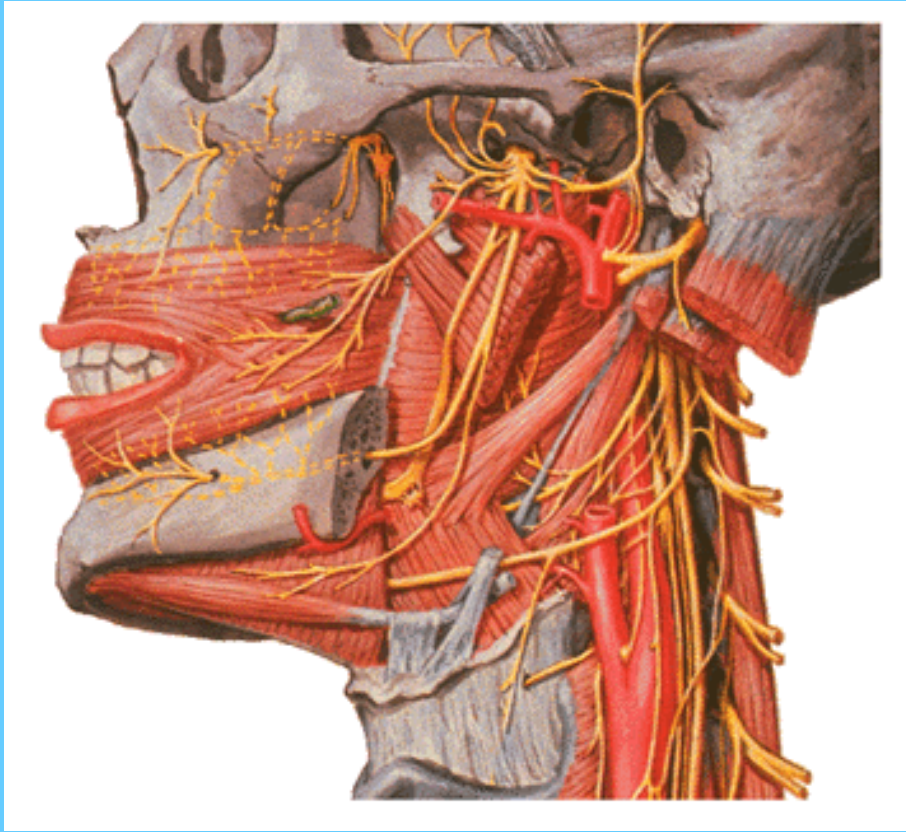

Rr. tonsillares
Rr. linguales

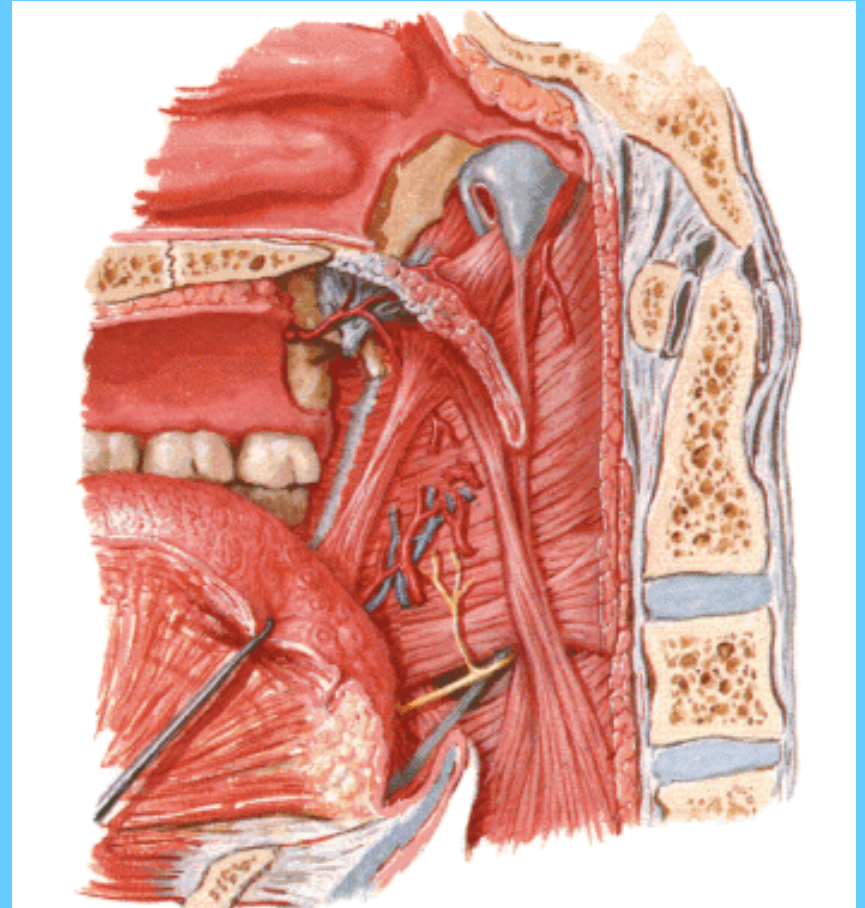

Rr. pharyngei
R. stylopharyngeus

NERVUS VAGUS

CN X

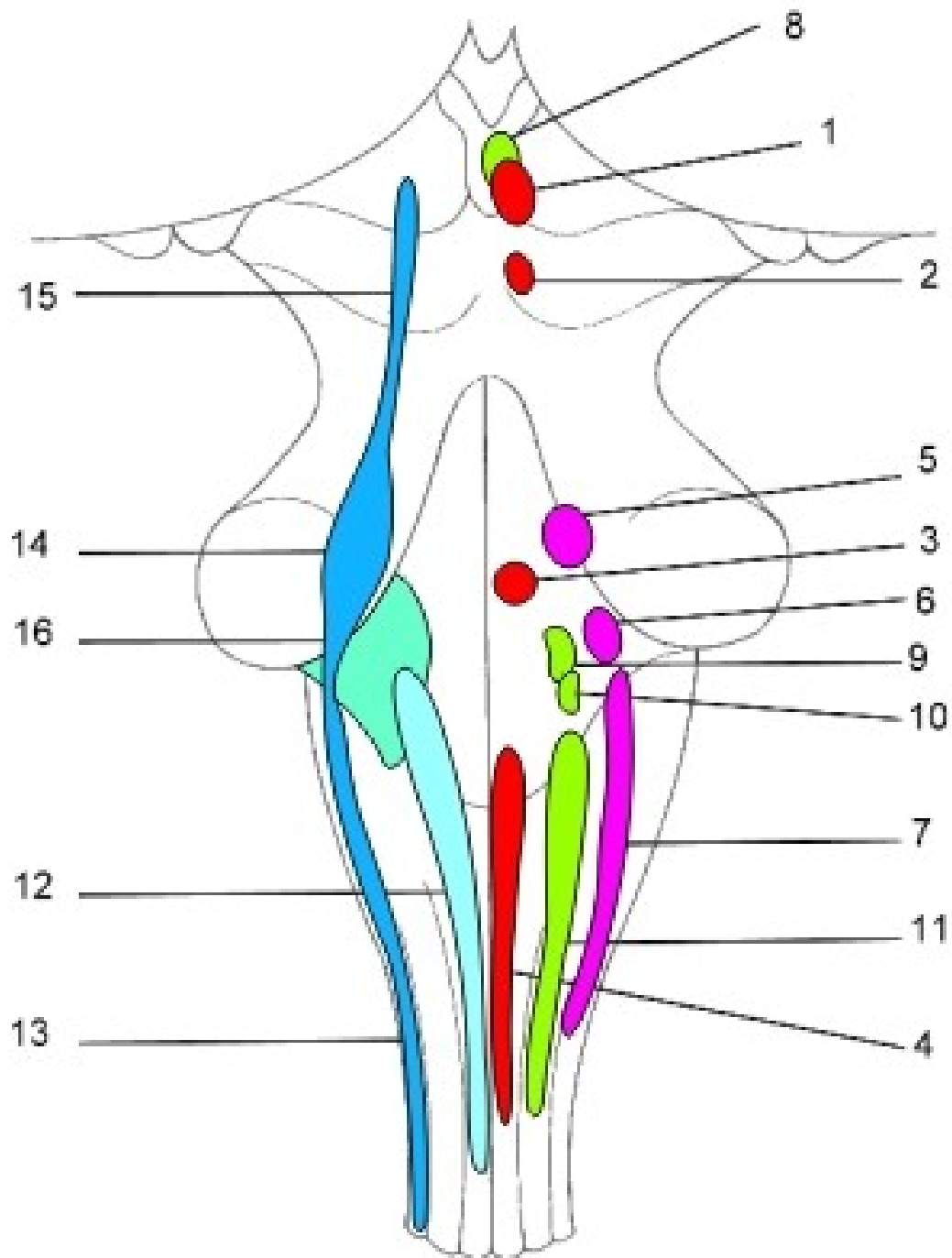

CN X

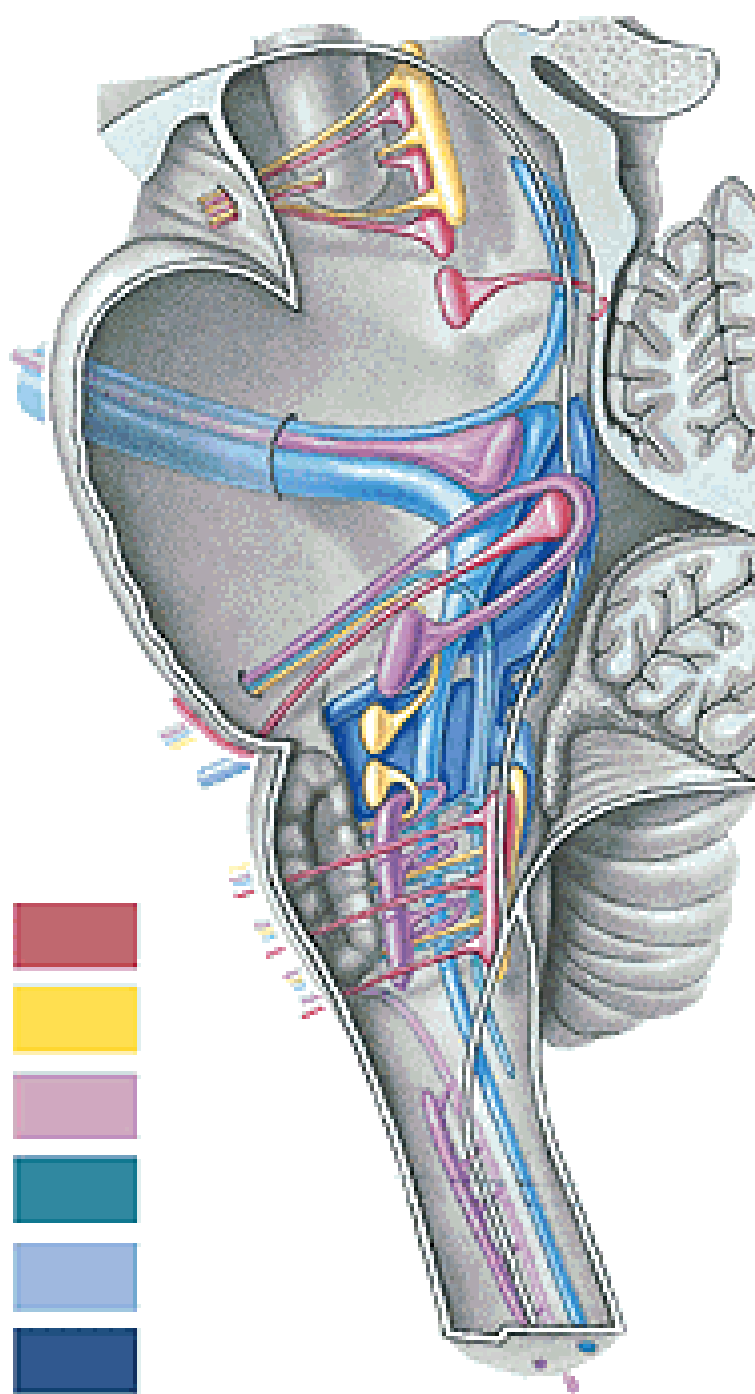

SOMATOMOTOR



VISCEROMOTOR



BRANCHIOMOTOR

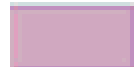

SOMATOSENSORY



VISCEROSENSORY



SPECIAL SENSORY



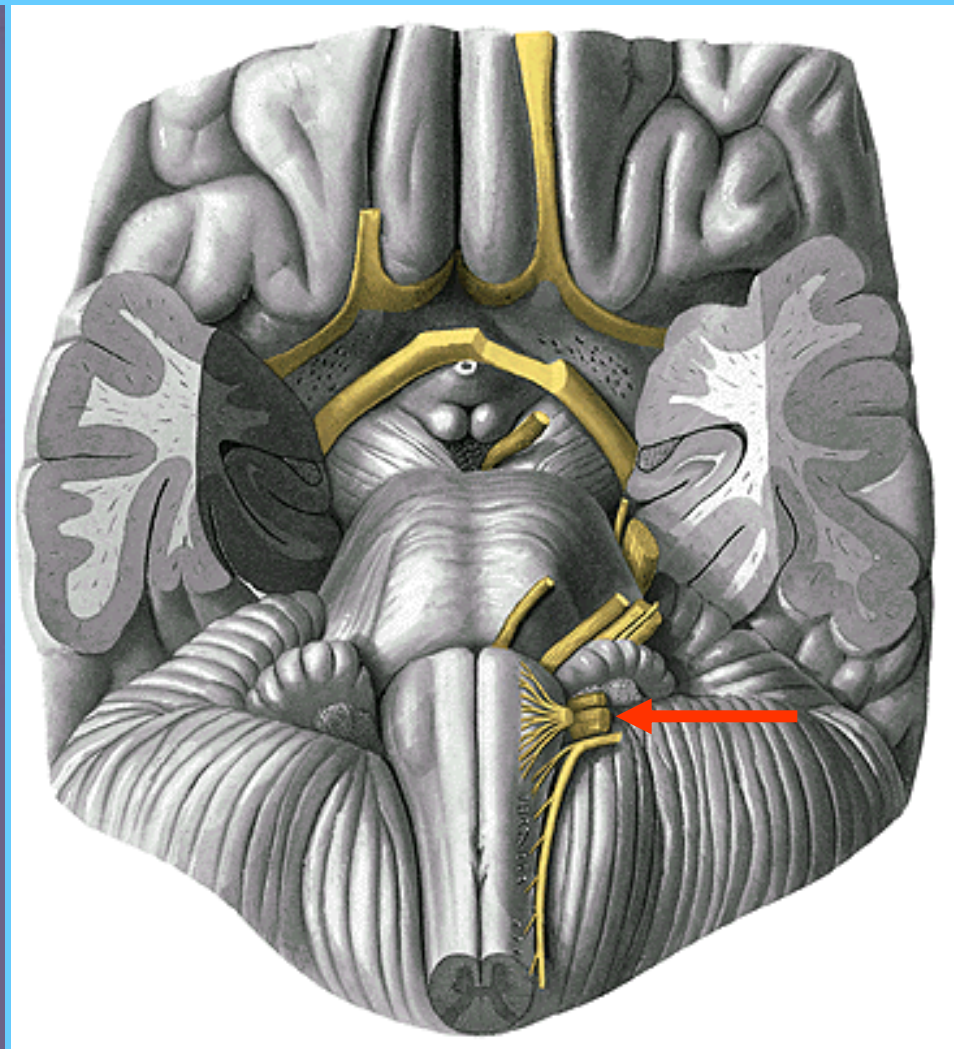
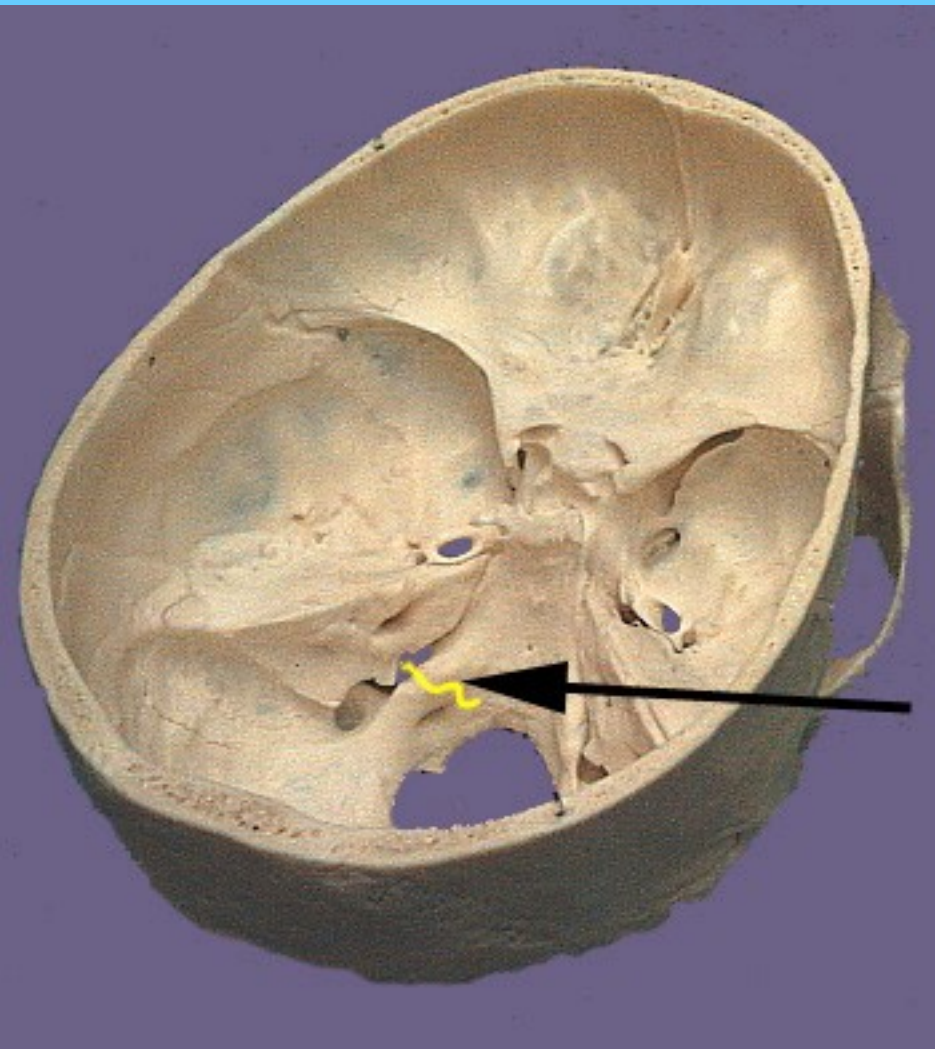

CN X

CN X

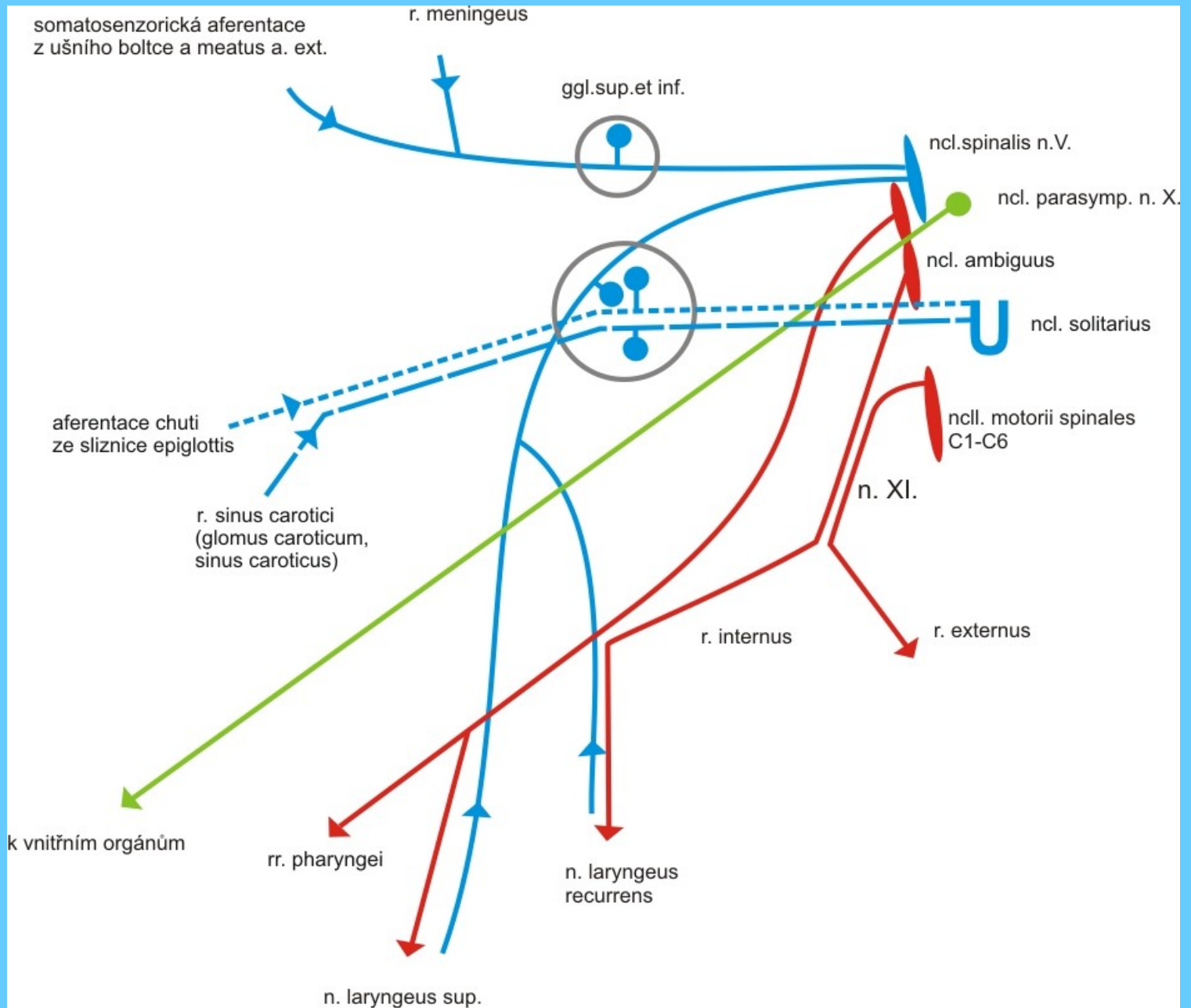

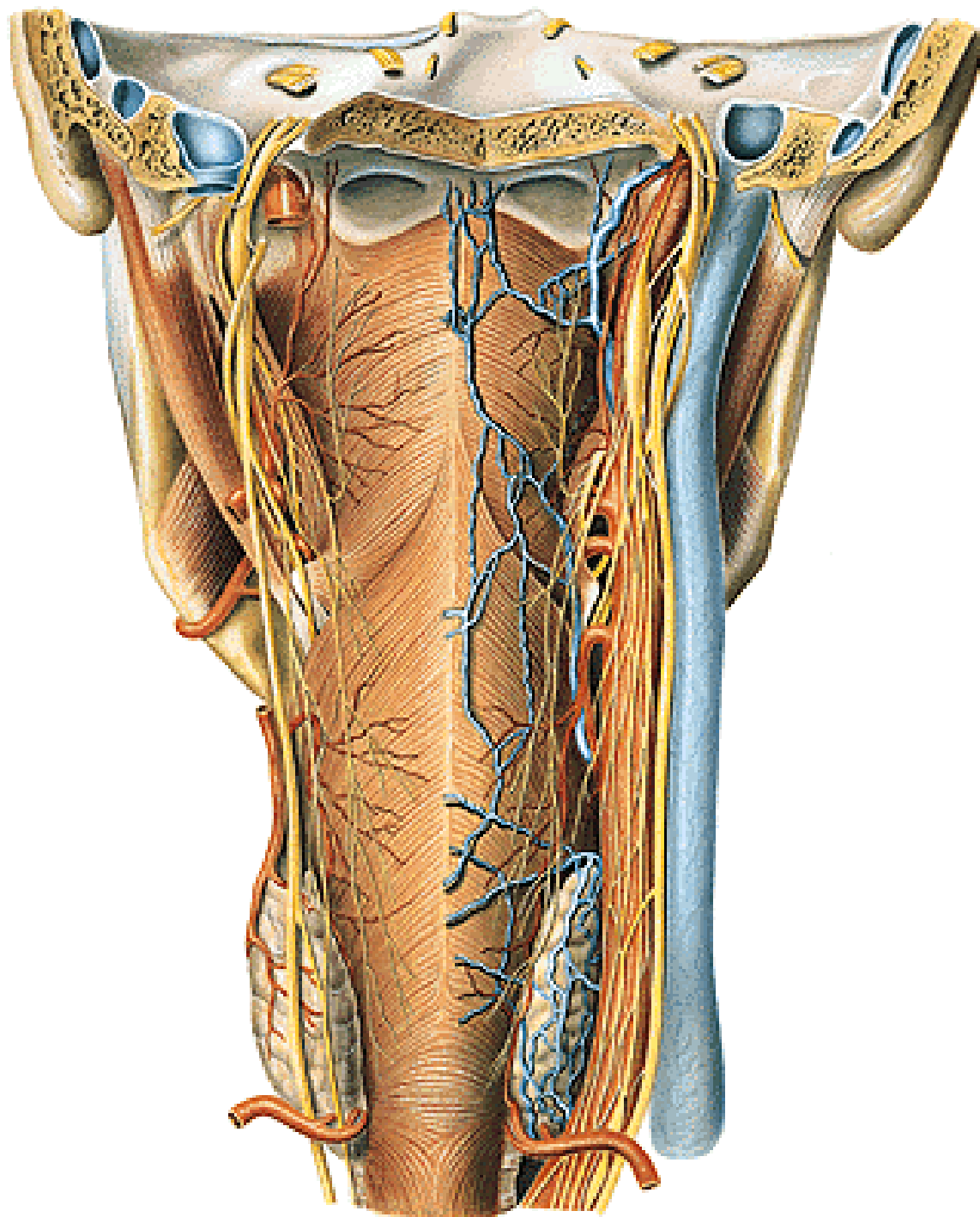

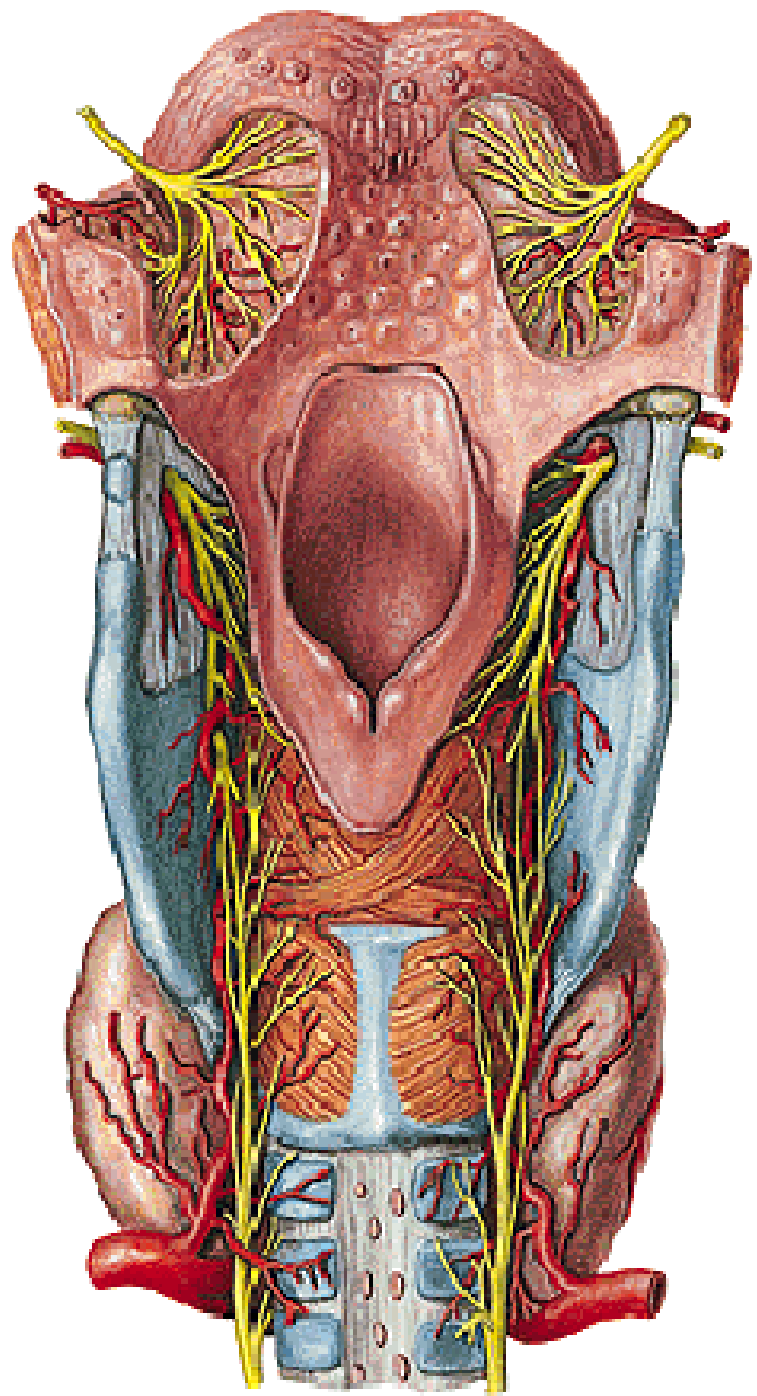
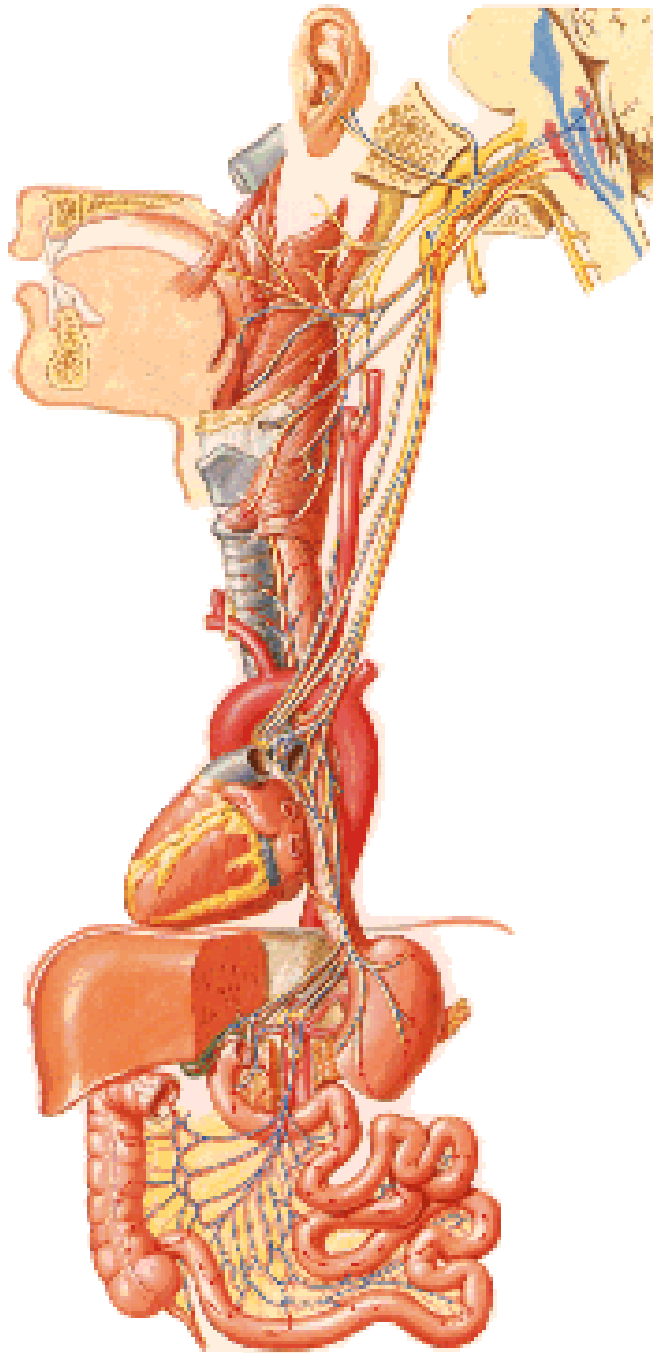

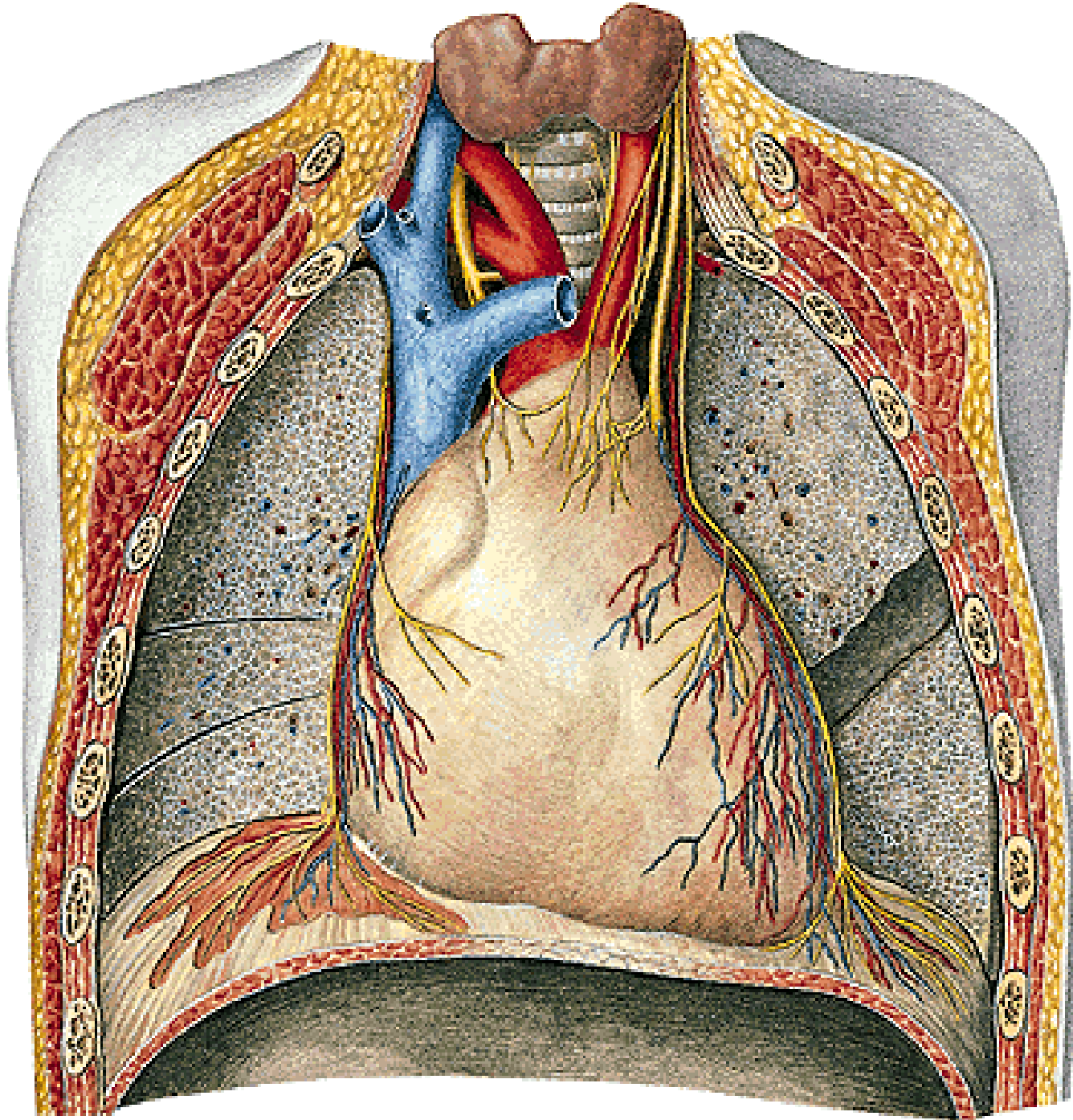

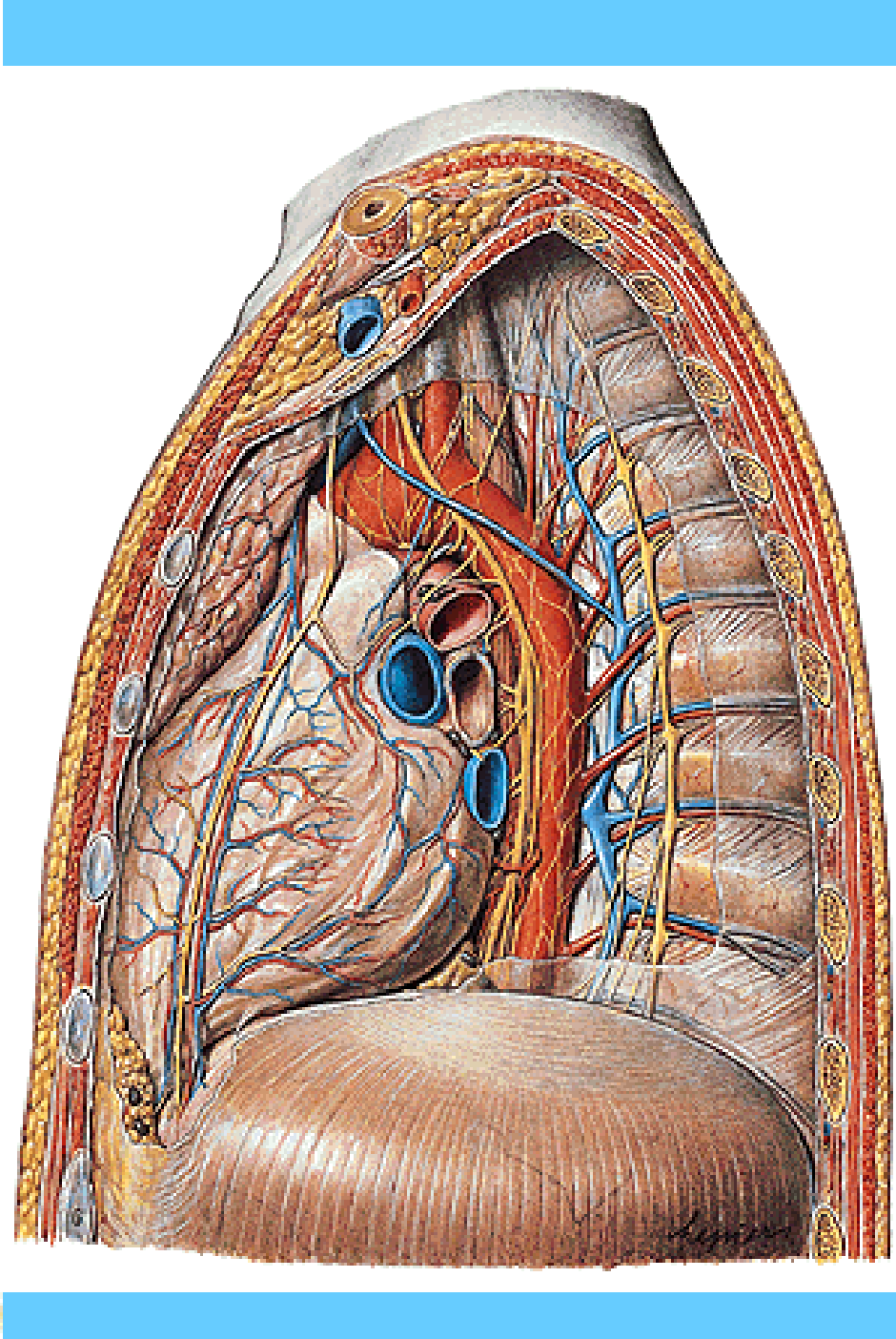
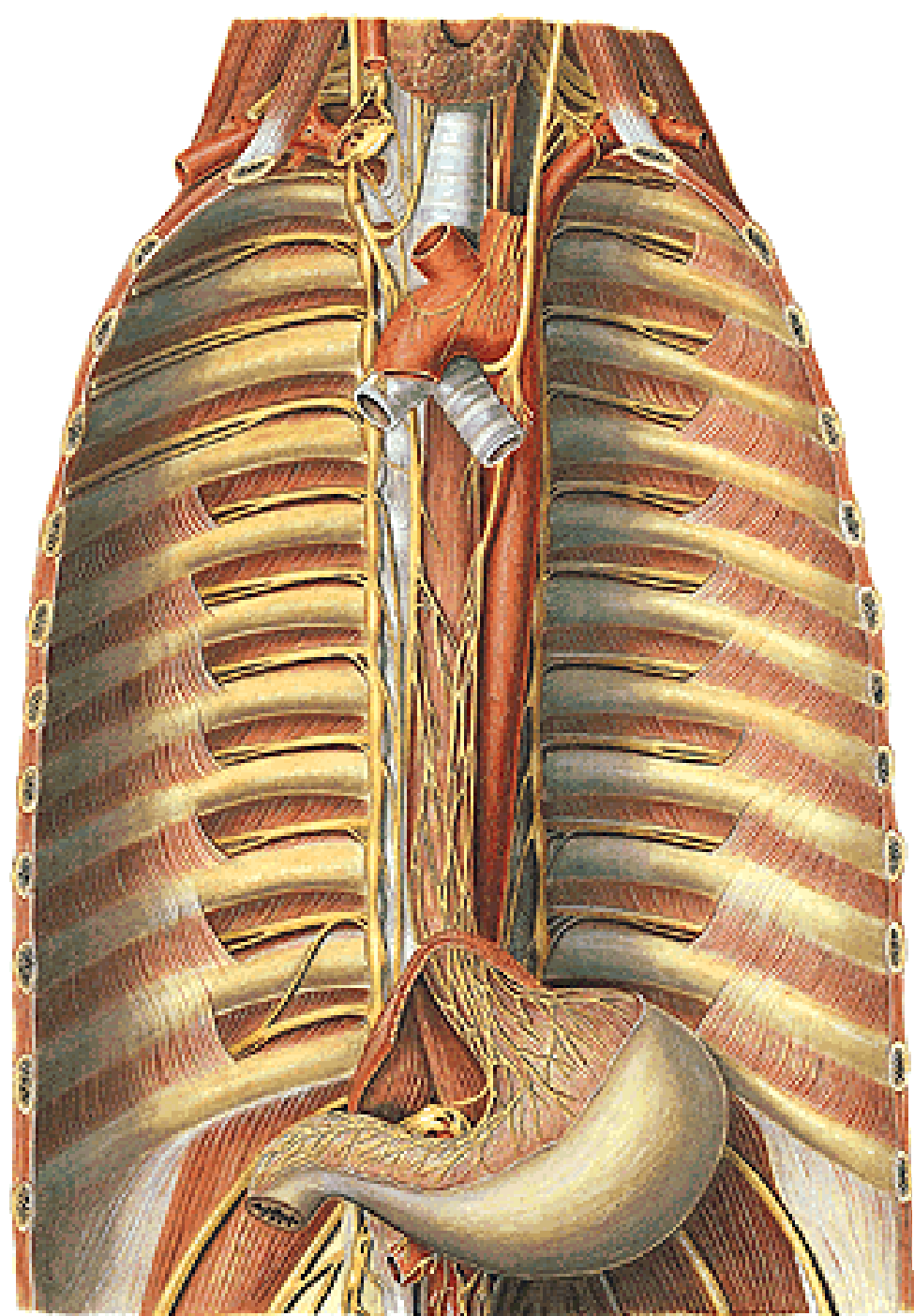

NERVUS ACCESSORIUS

CN XI

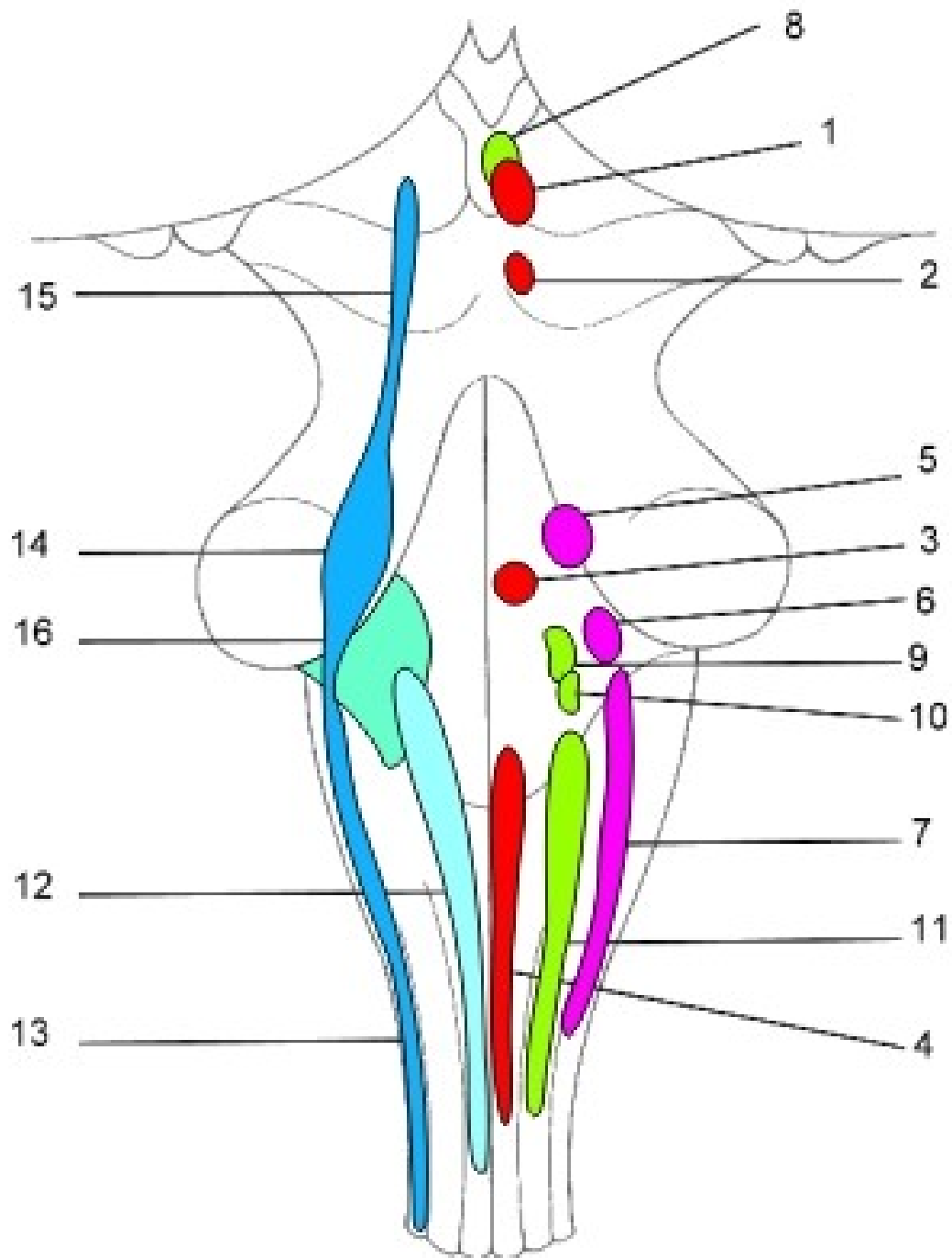

n. XI.

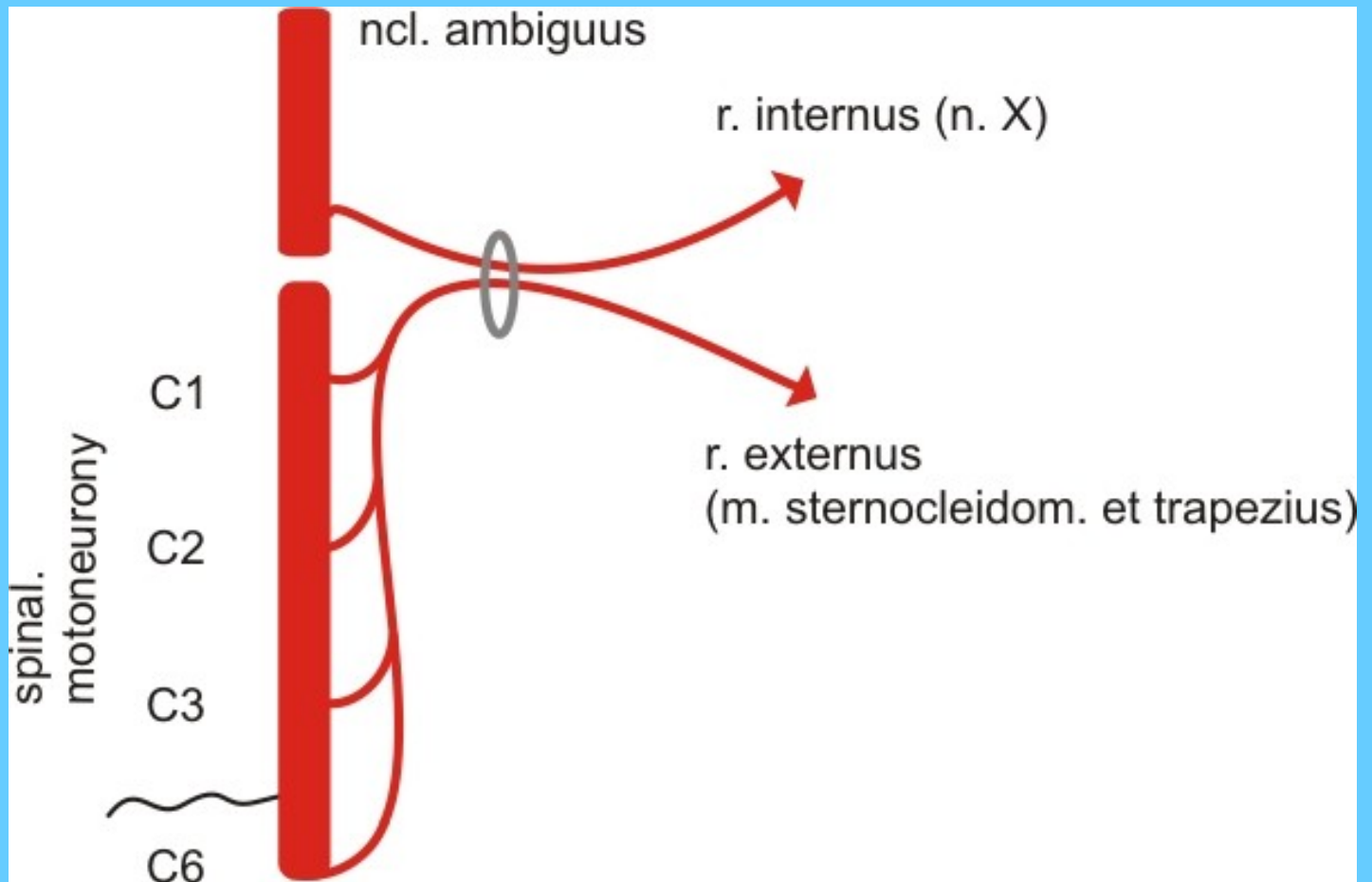

CN XI

- SOMATOMOTOR
- VISCEROMOTOR
- BRANCHIOMOTOR
- SOMATOSENSORY
- VISCEROSENSORY
- SPECIAL SENSORY

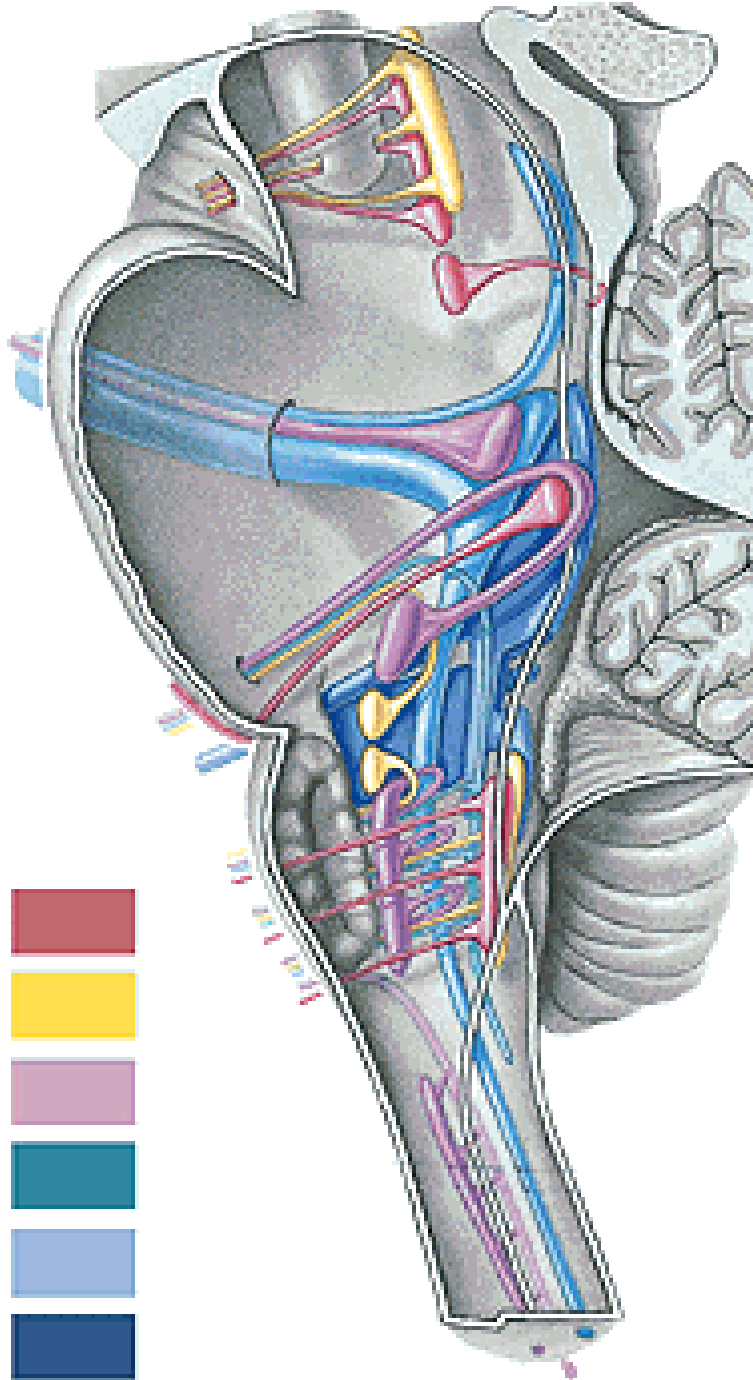

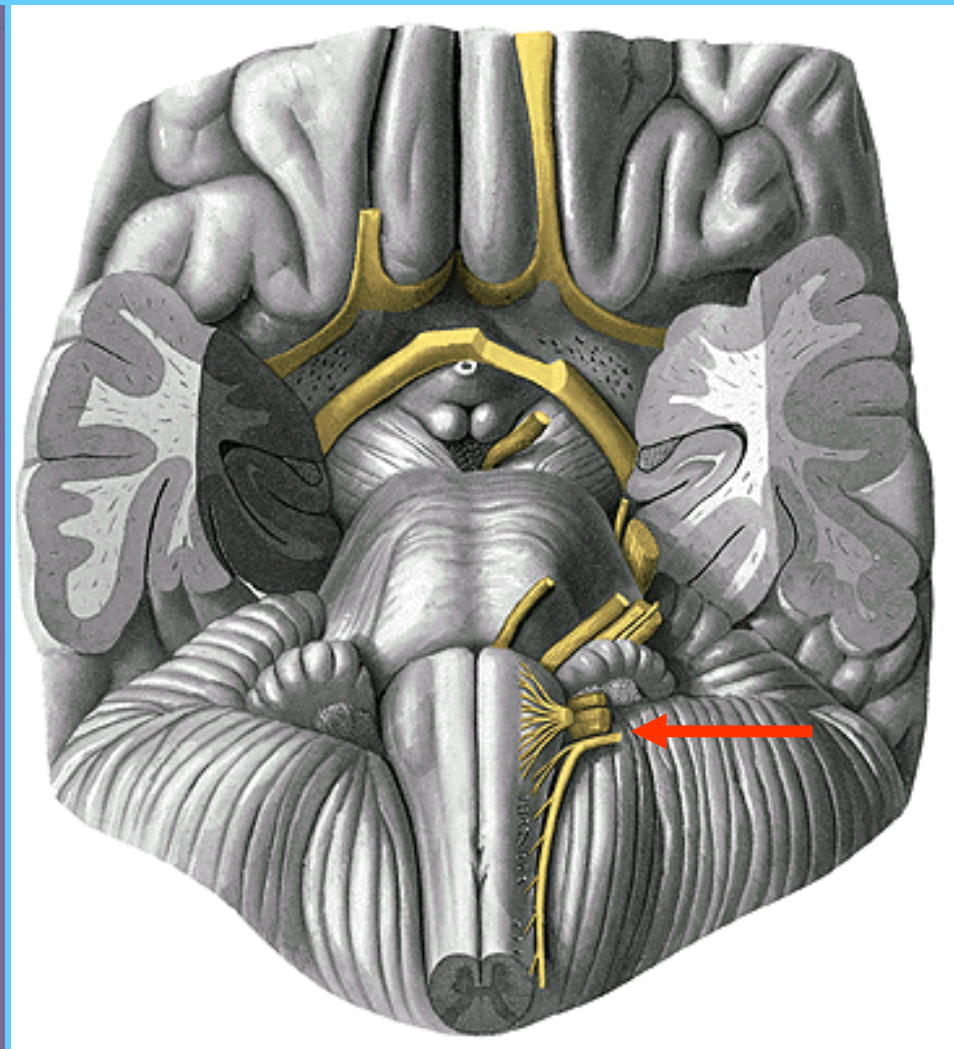
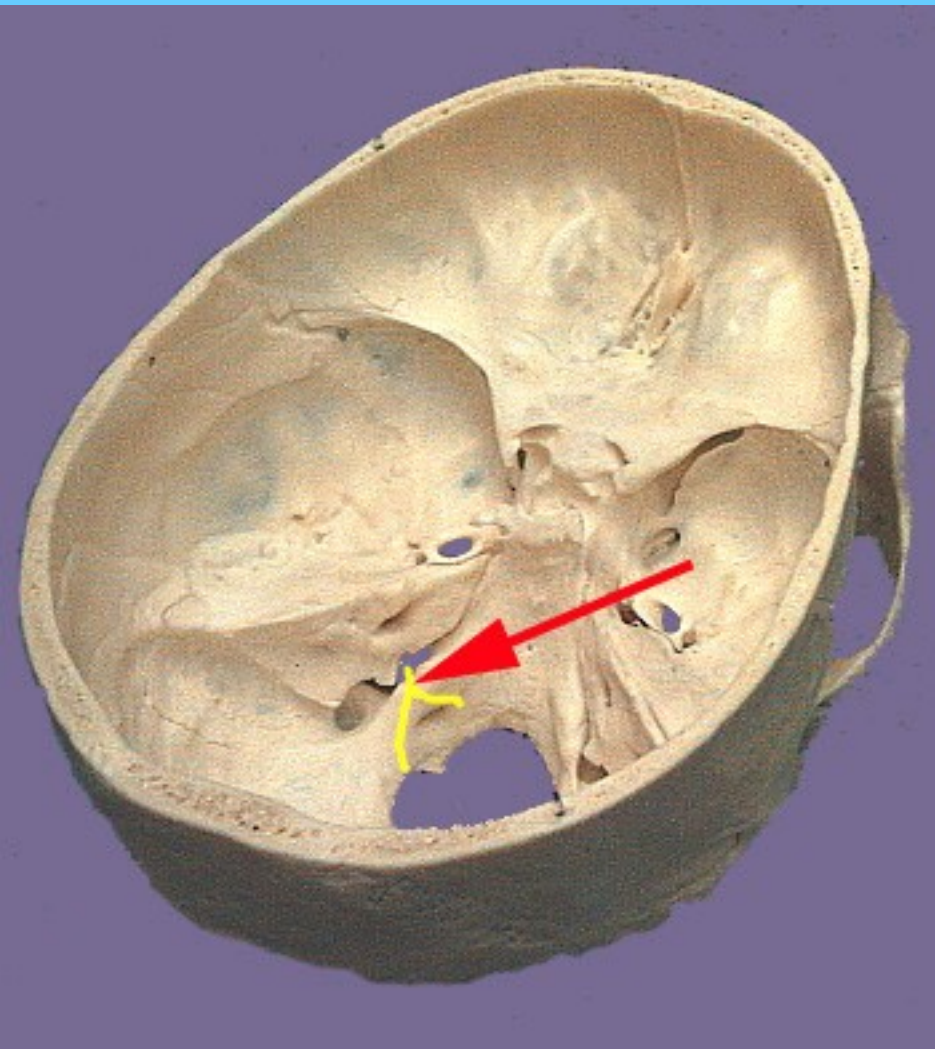

n. XI.

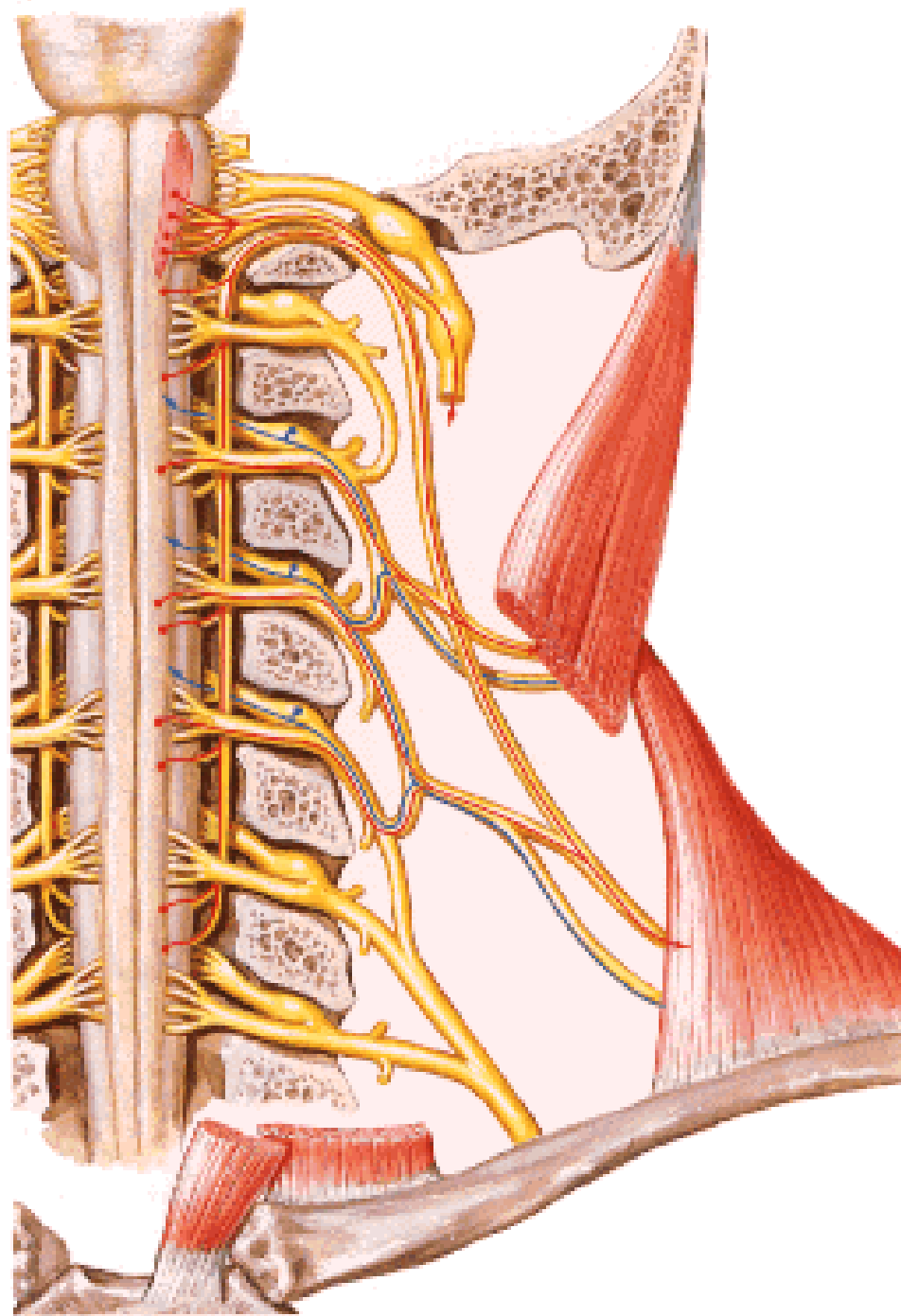

NERVUS HYPOGLOSSUS

CN XII

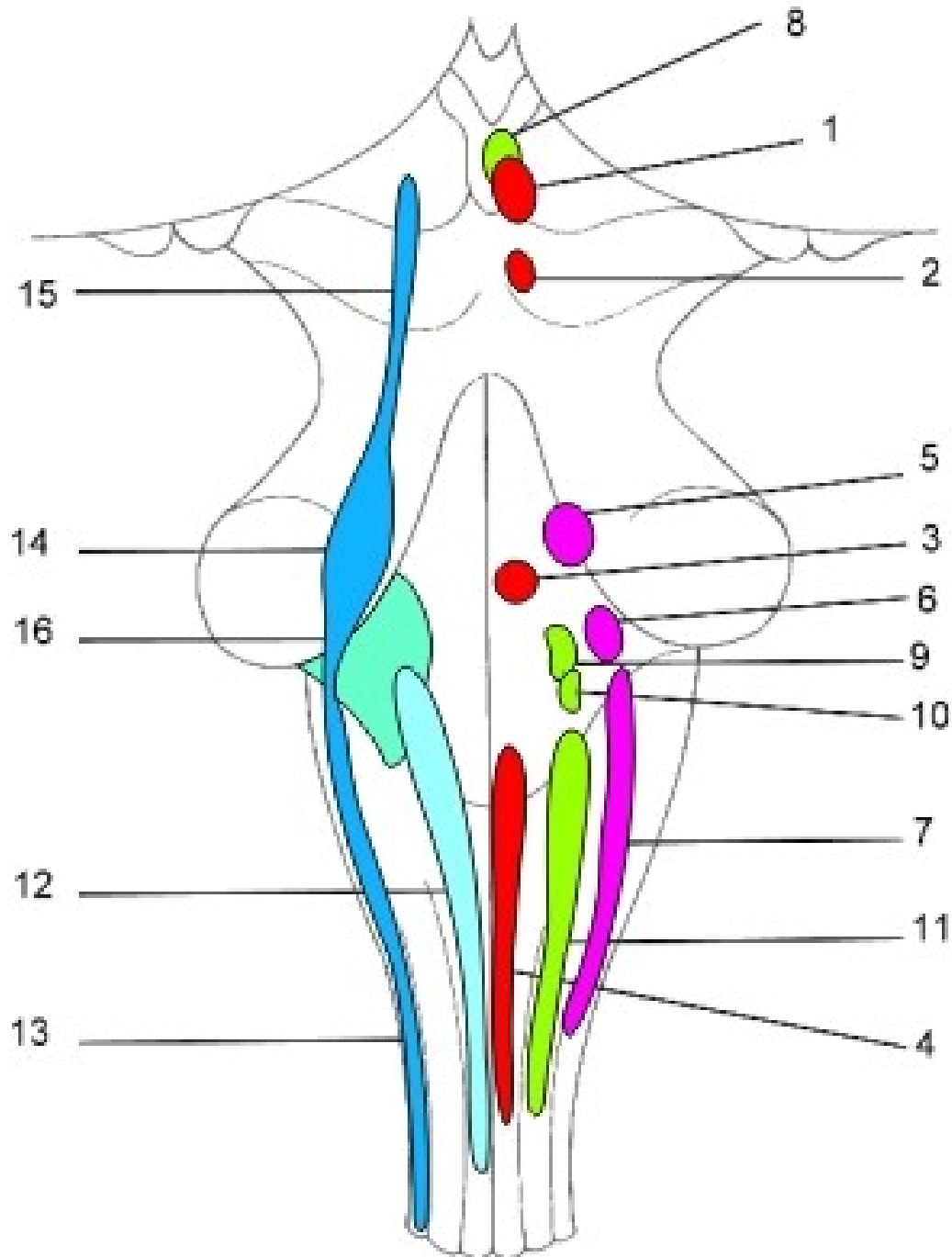

CN XII

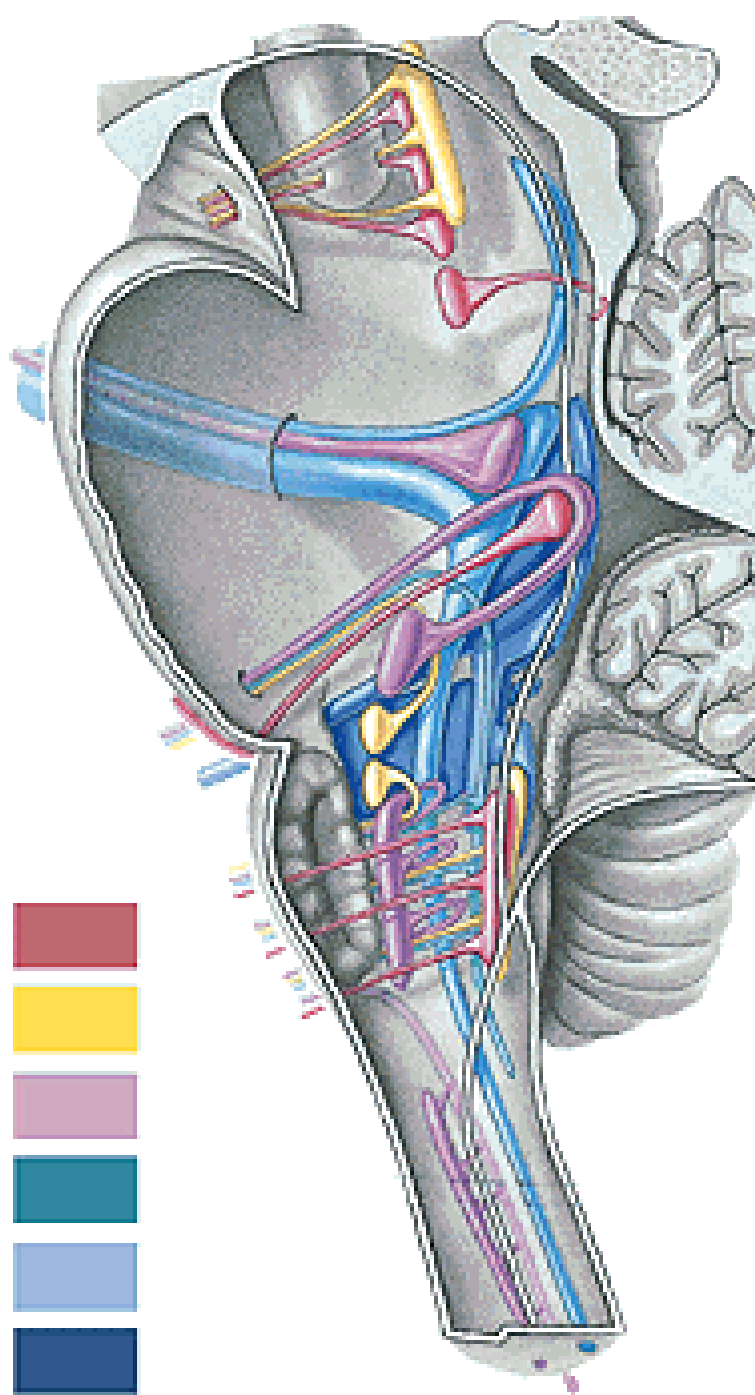

SOMATOMOTOR



VISCEROMOTOR



BRANCHIOMOTOR



SOMATOSENSORY



VISCEROSENSORY



SPECIAL SENSORY



CN XII

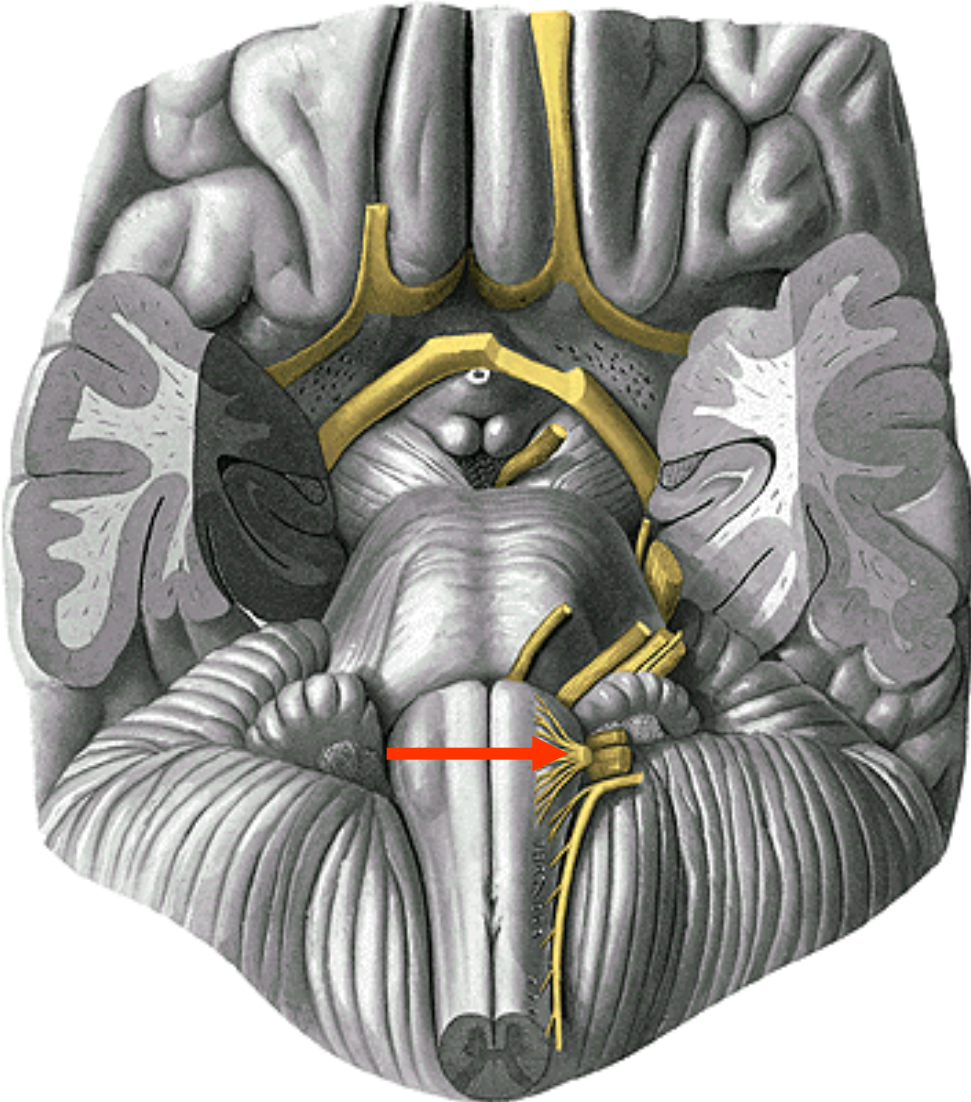
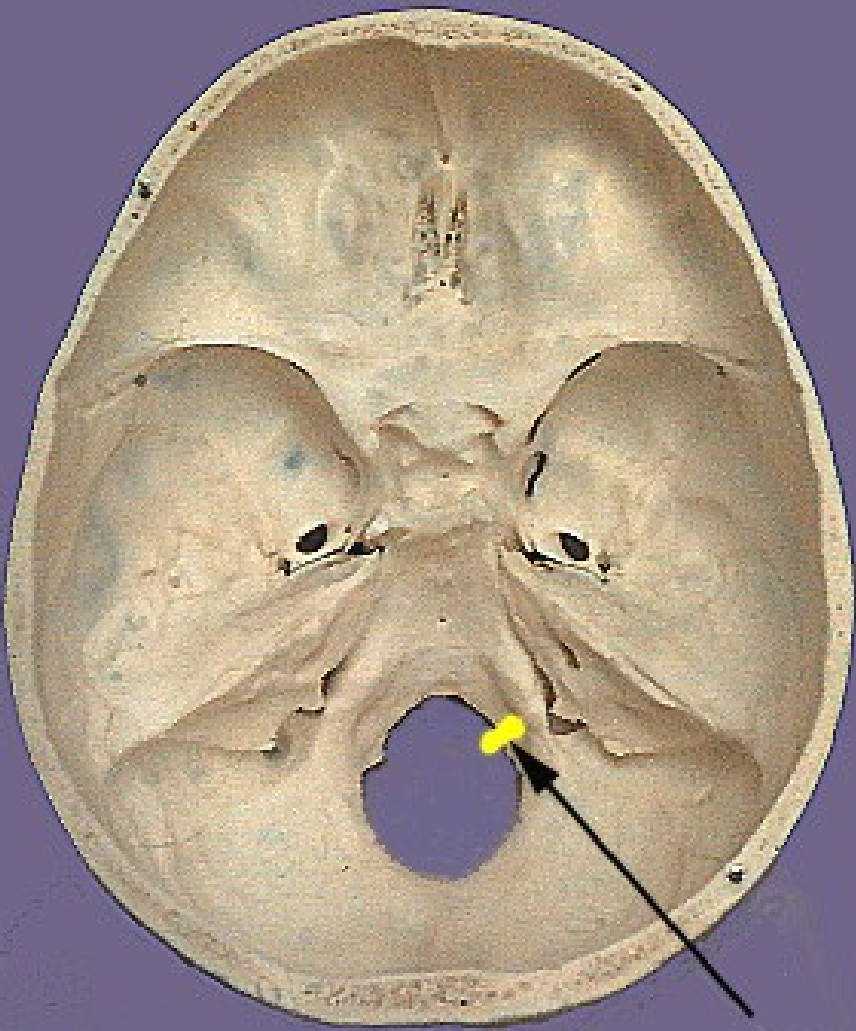

n. XII.

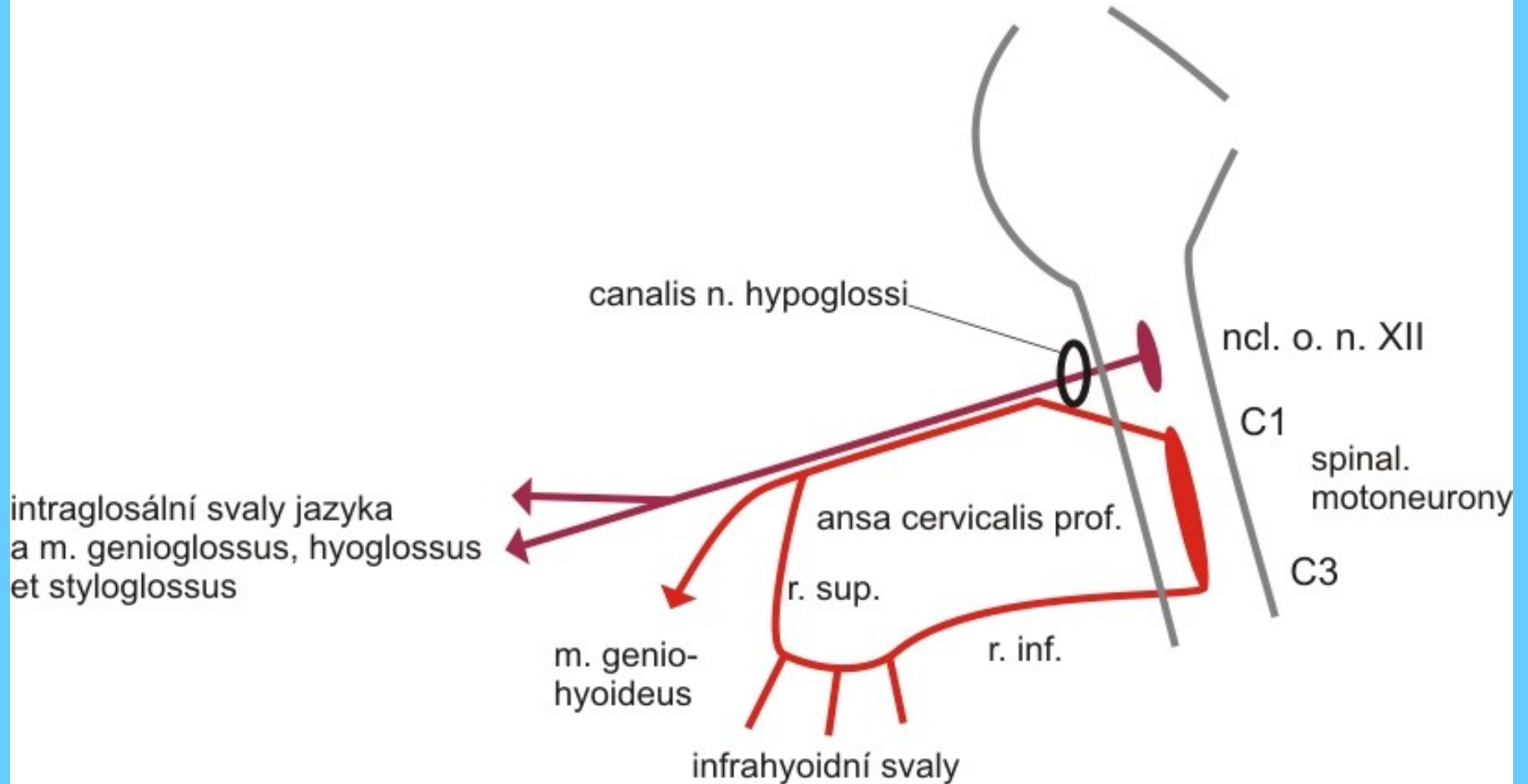

CN XII

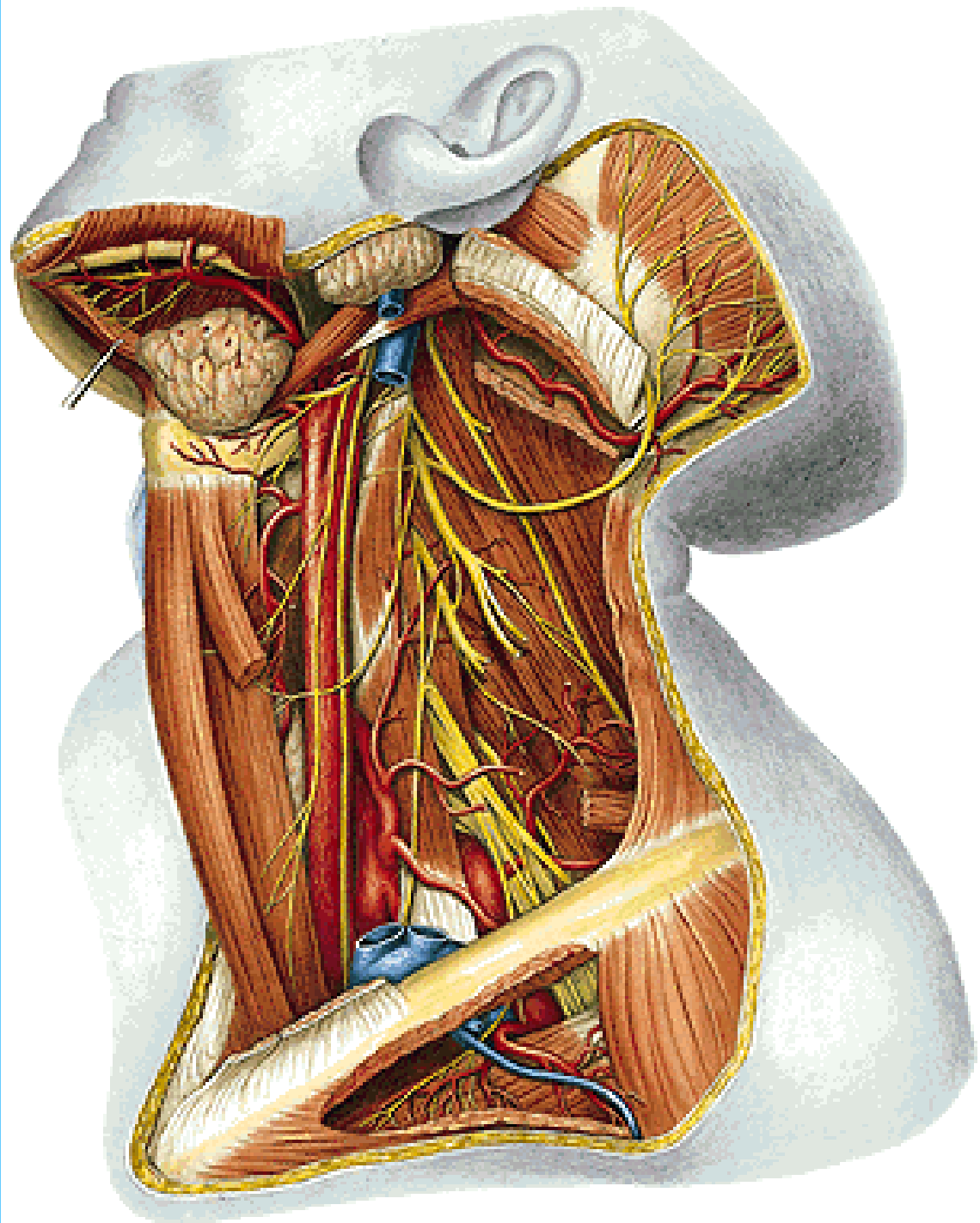

CN XII

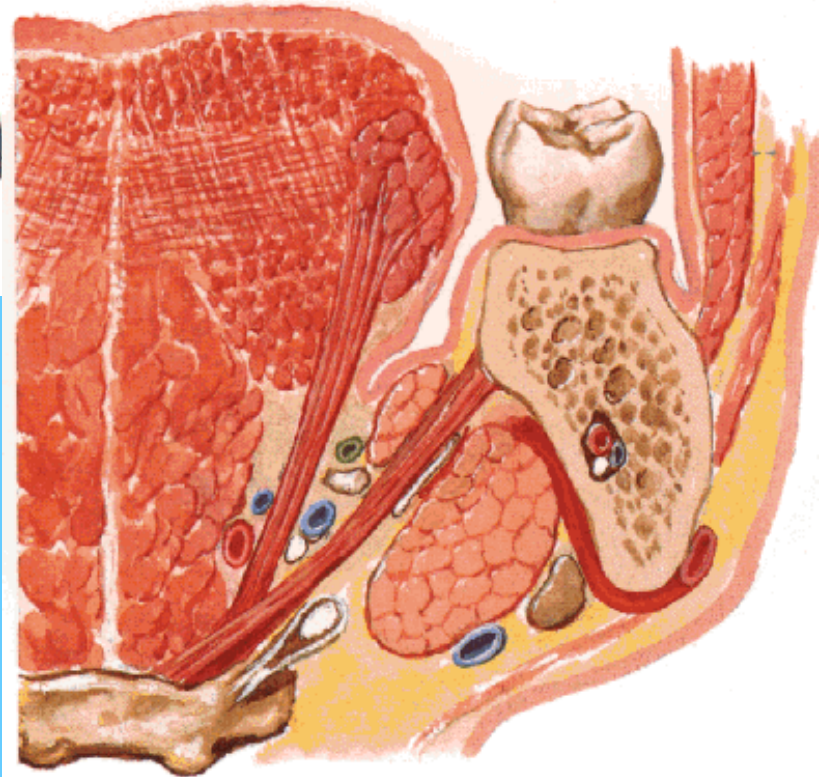
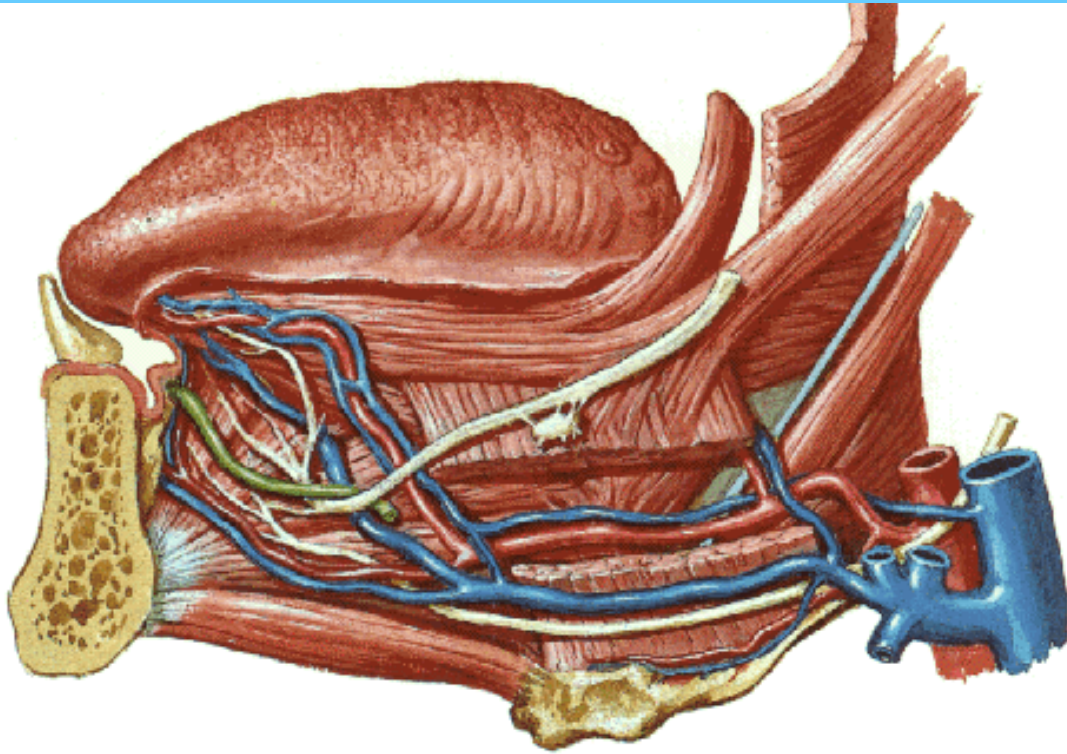

Sectioned behind 1st molar tooth

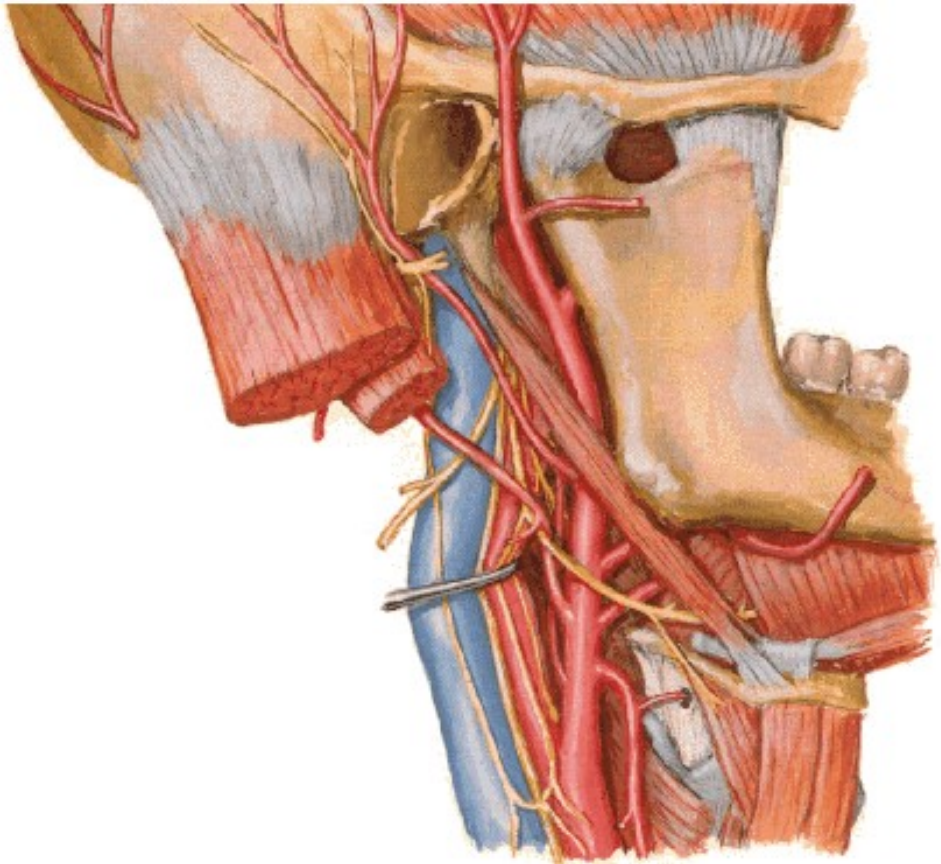

CN XII

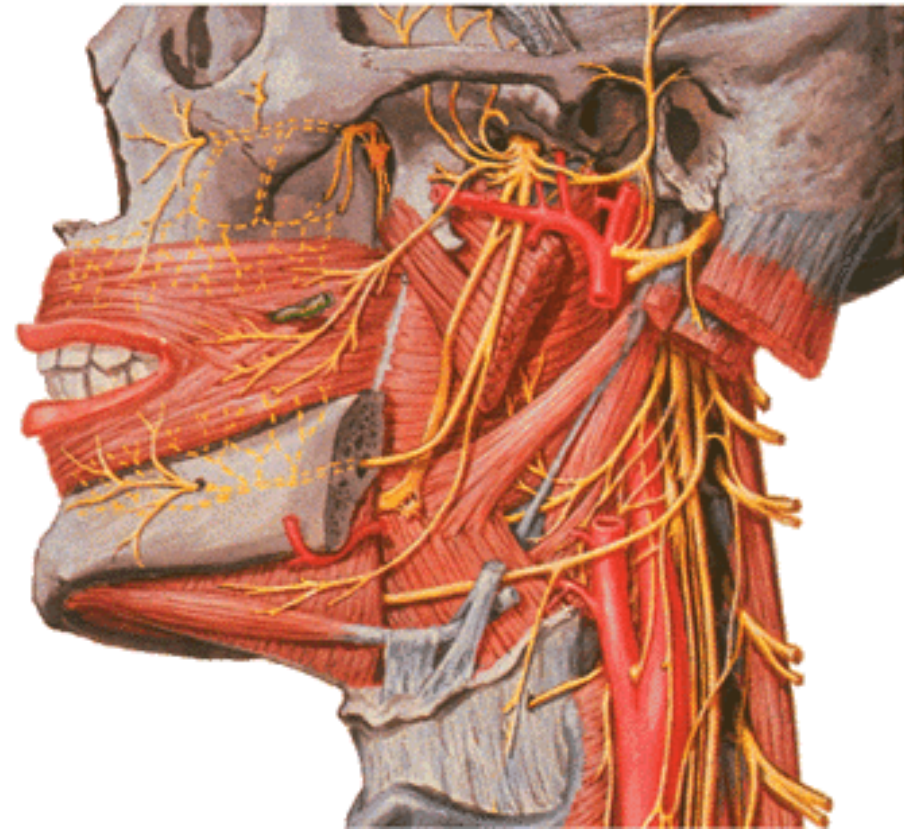

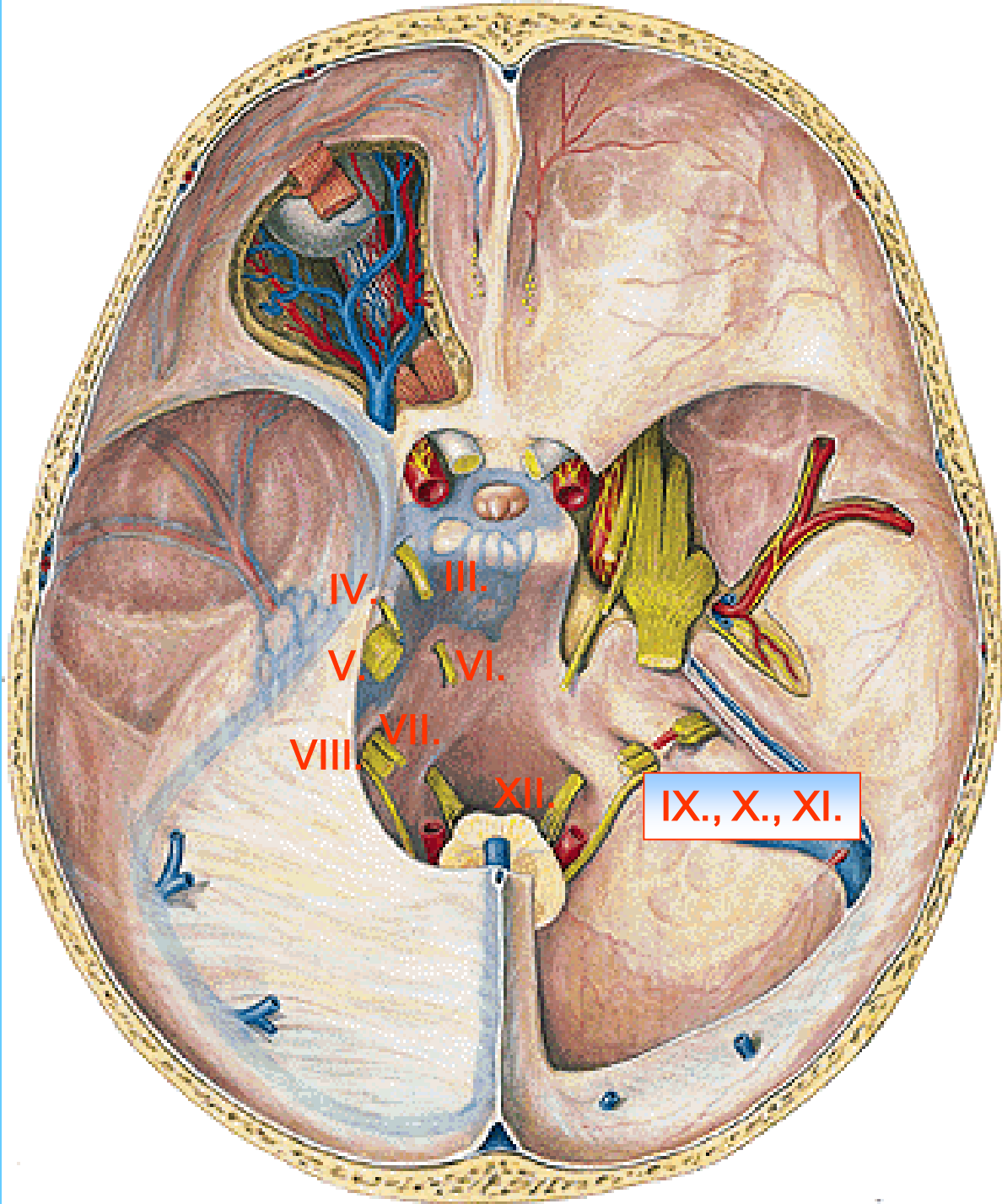

PARASYMPATHETIC GANGLIA

GANGLION CILIARE

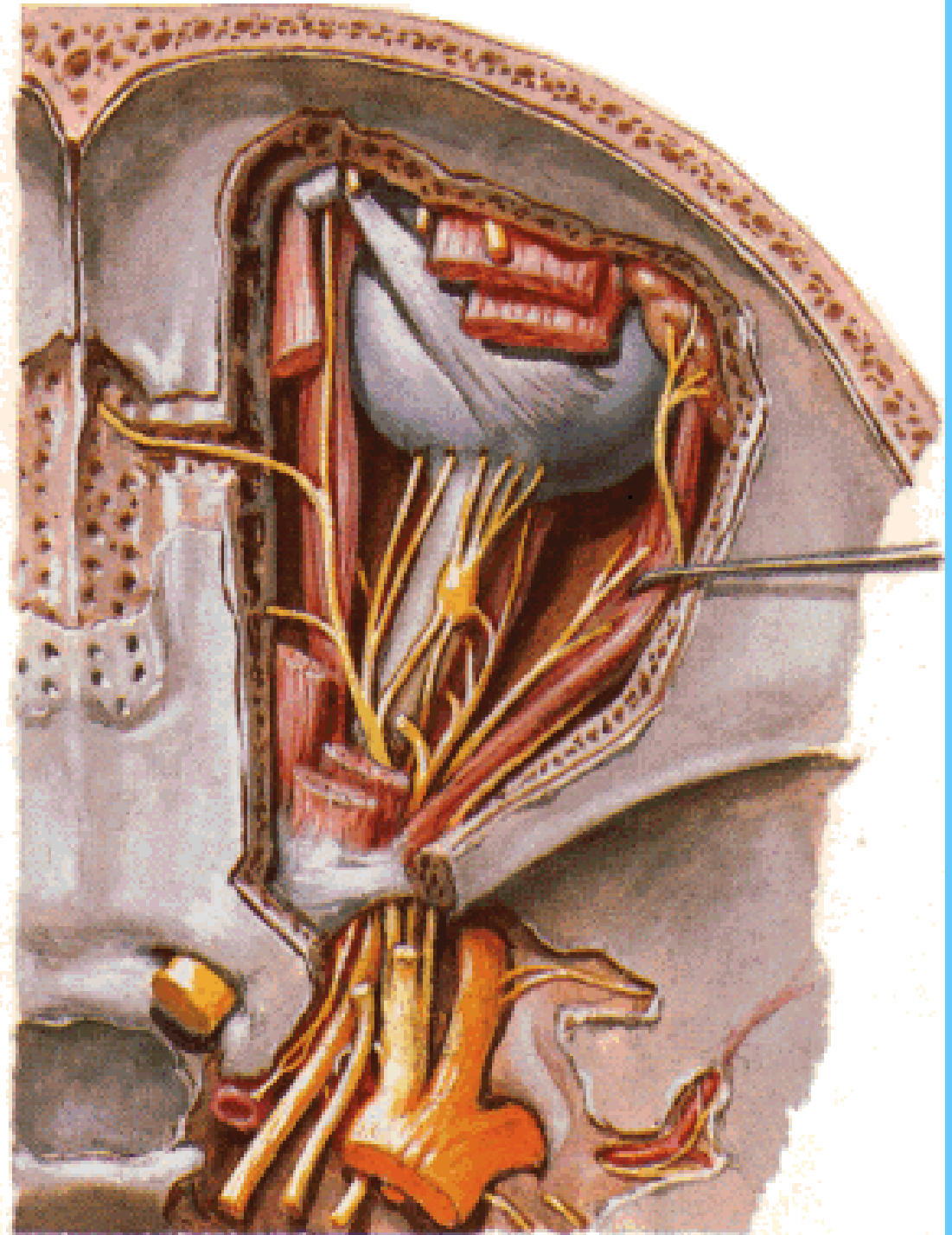

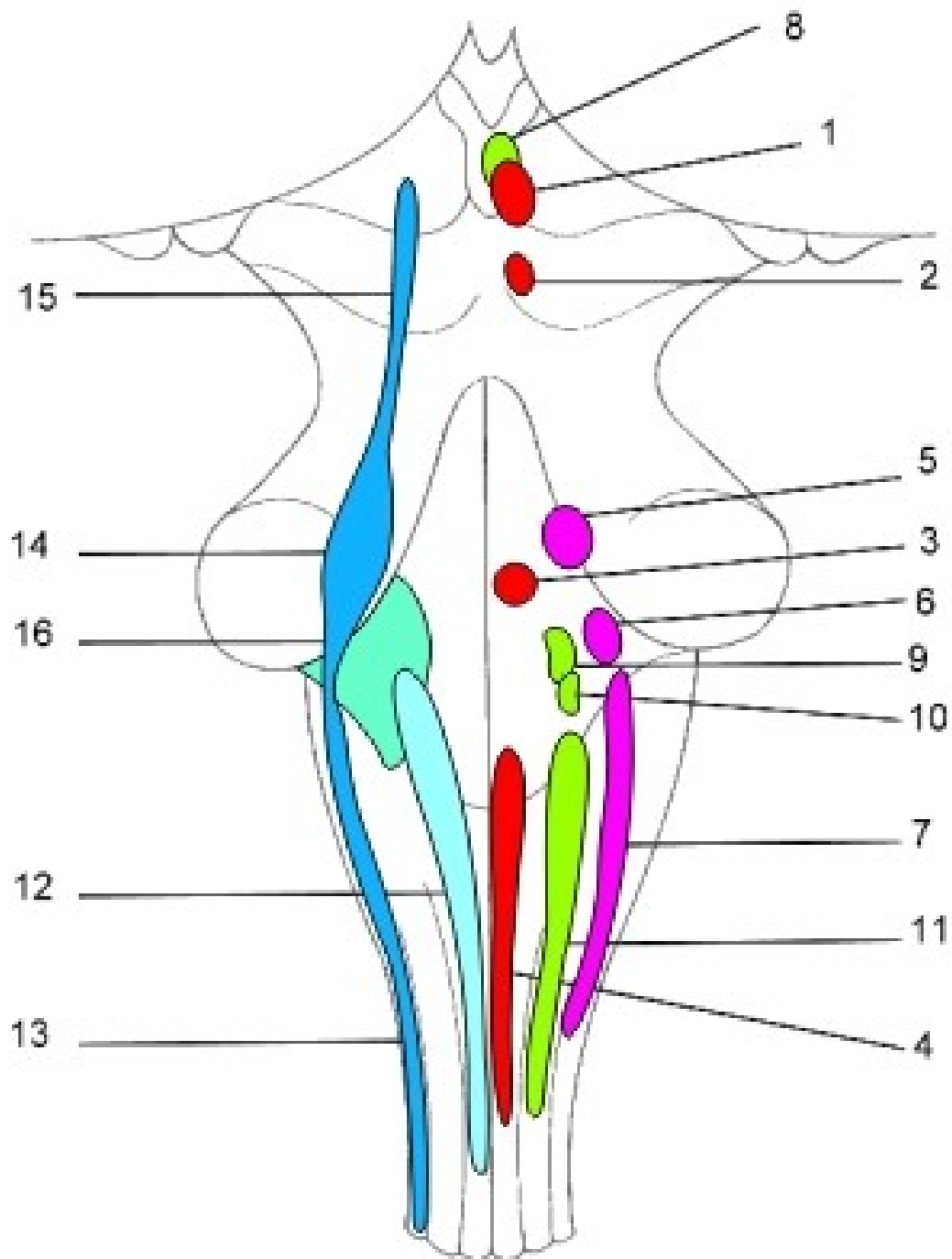

Ggl. ciliare

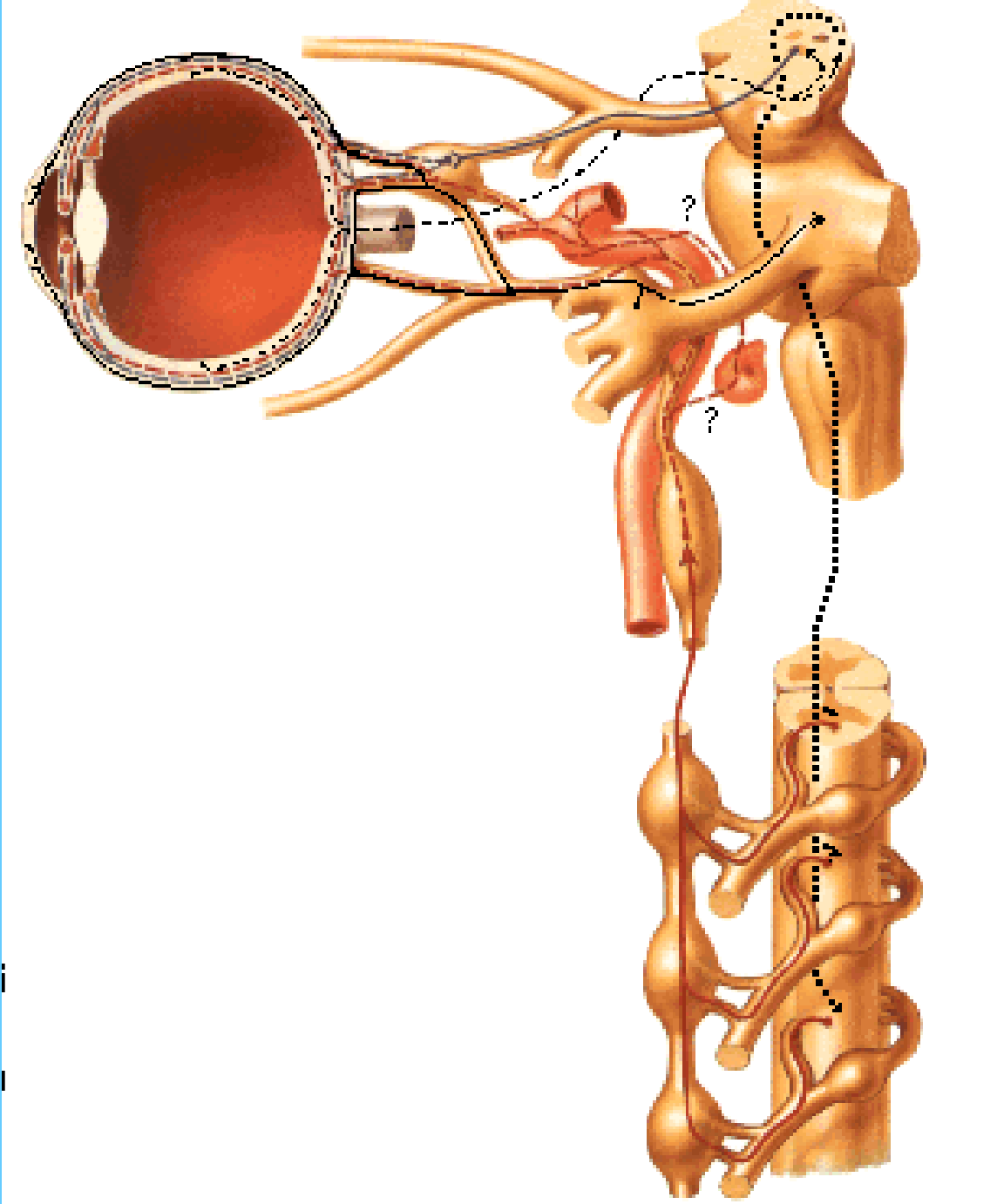

Parasympathetic fibres

M. sphincter pupillae

Miosis

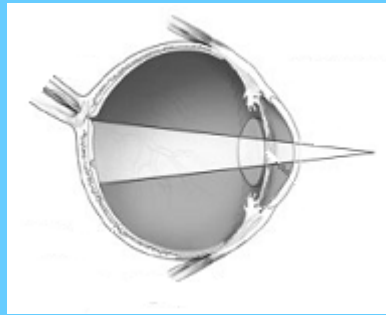

Sympathetic fibres

M. dilatator pupillae

Mydriasis



M. ciliaris

Akomodation

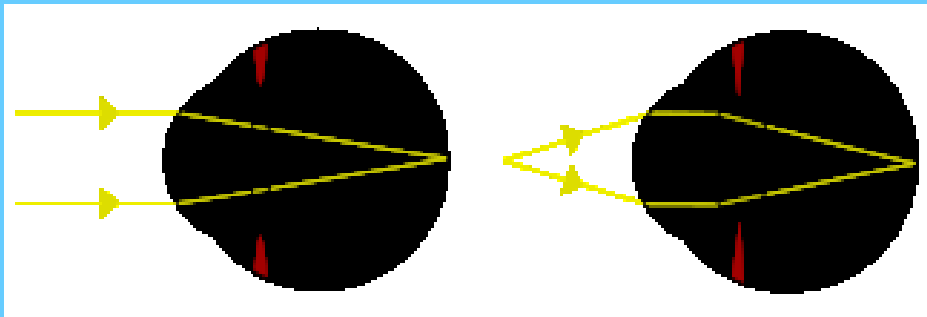

GANGLION PTERYGOPALATINUM

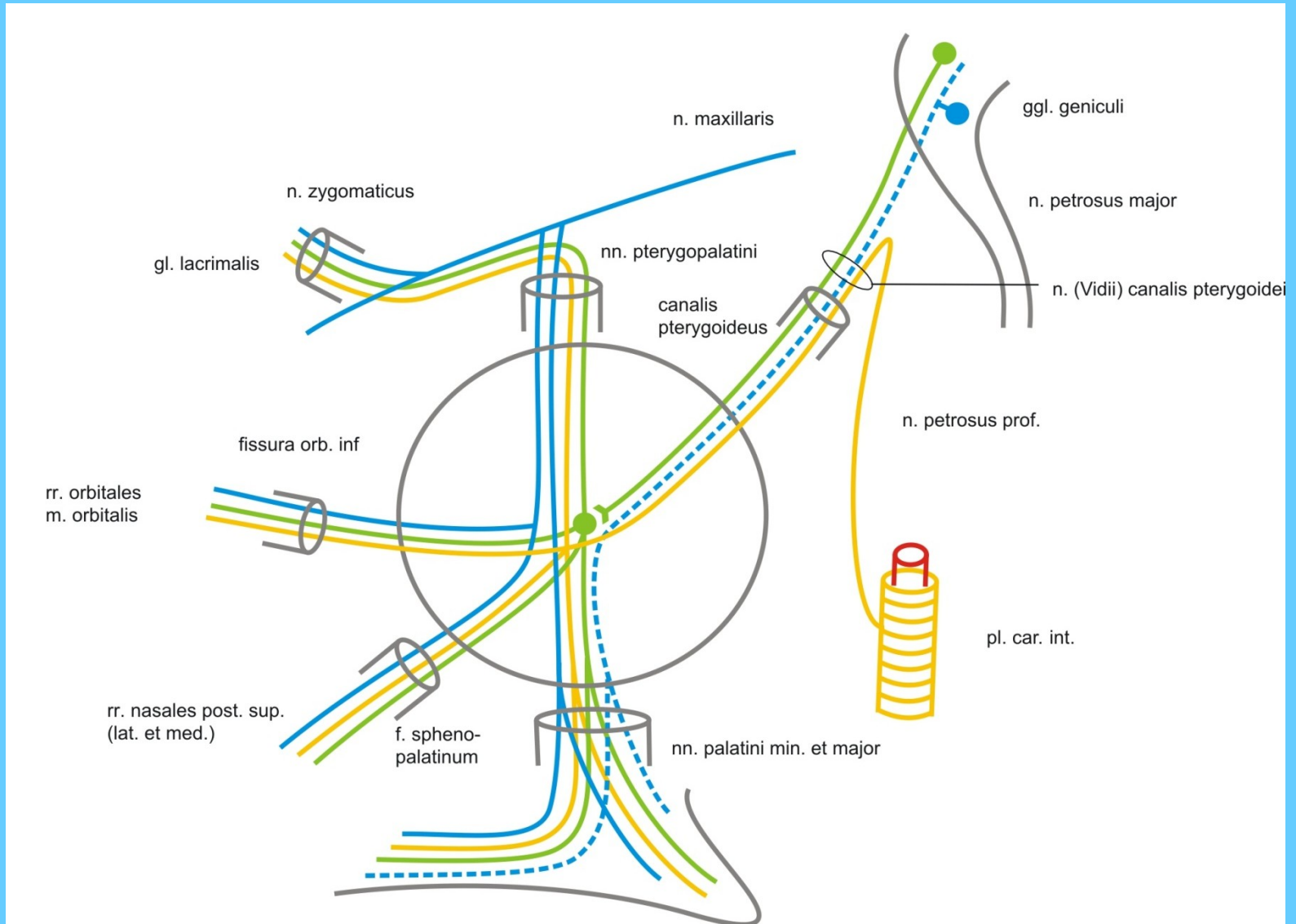

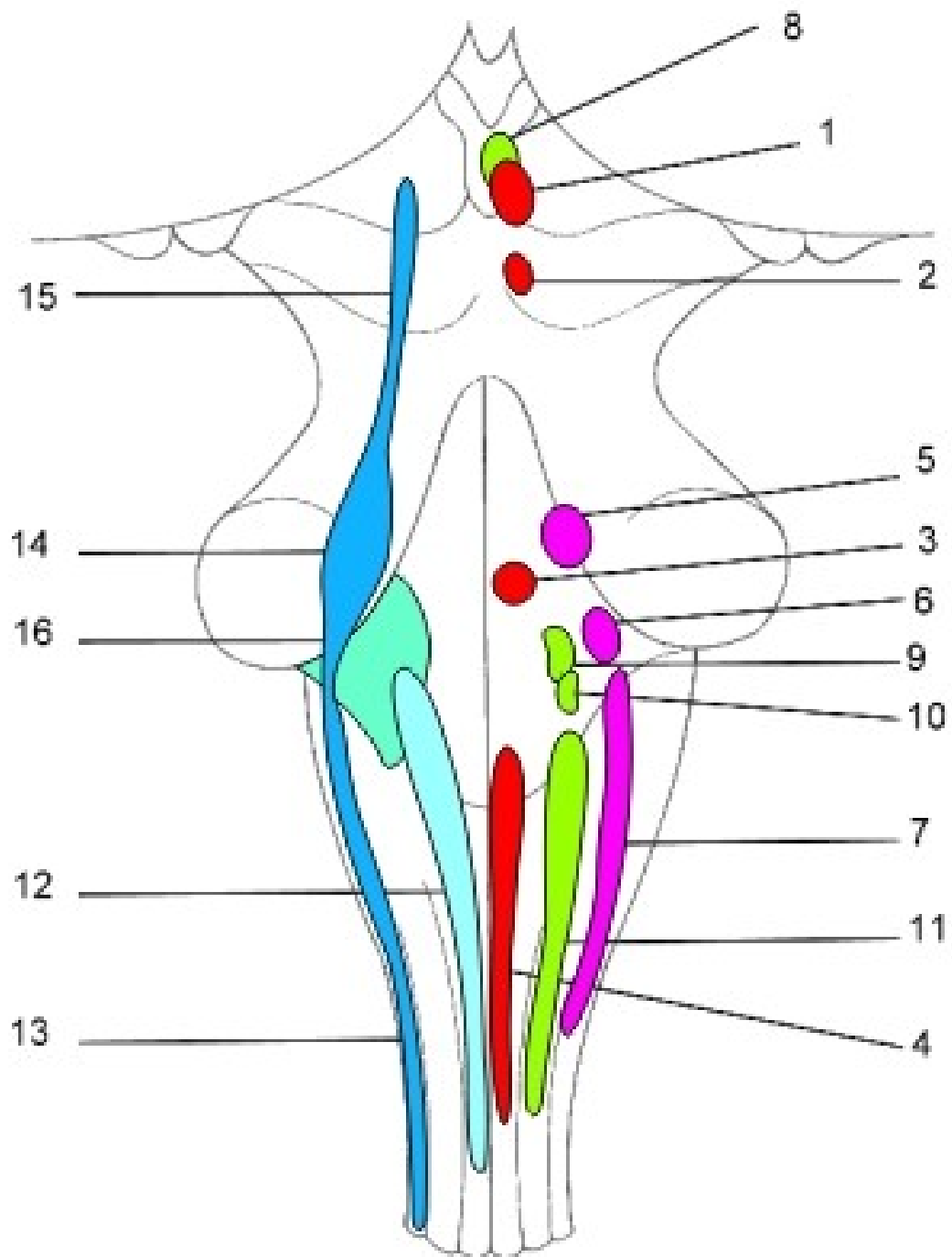

N. canalis pterygoidei

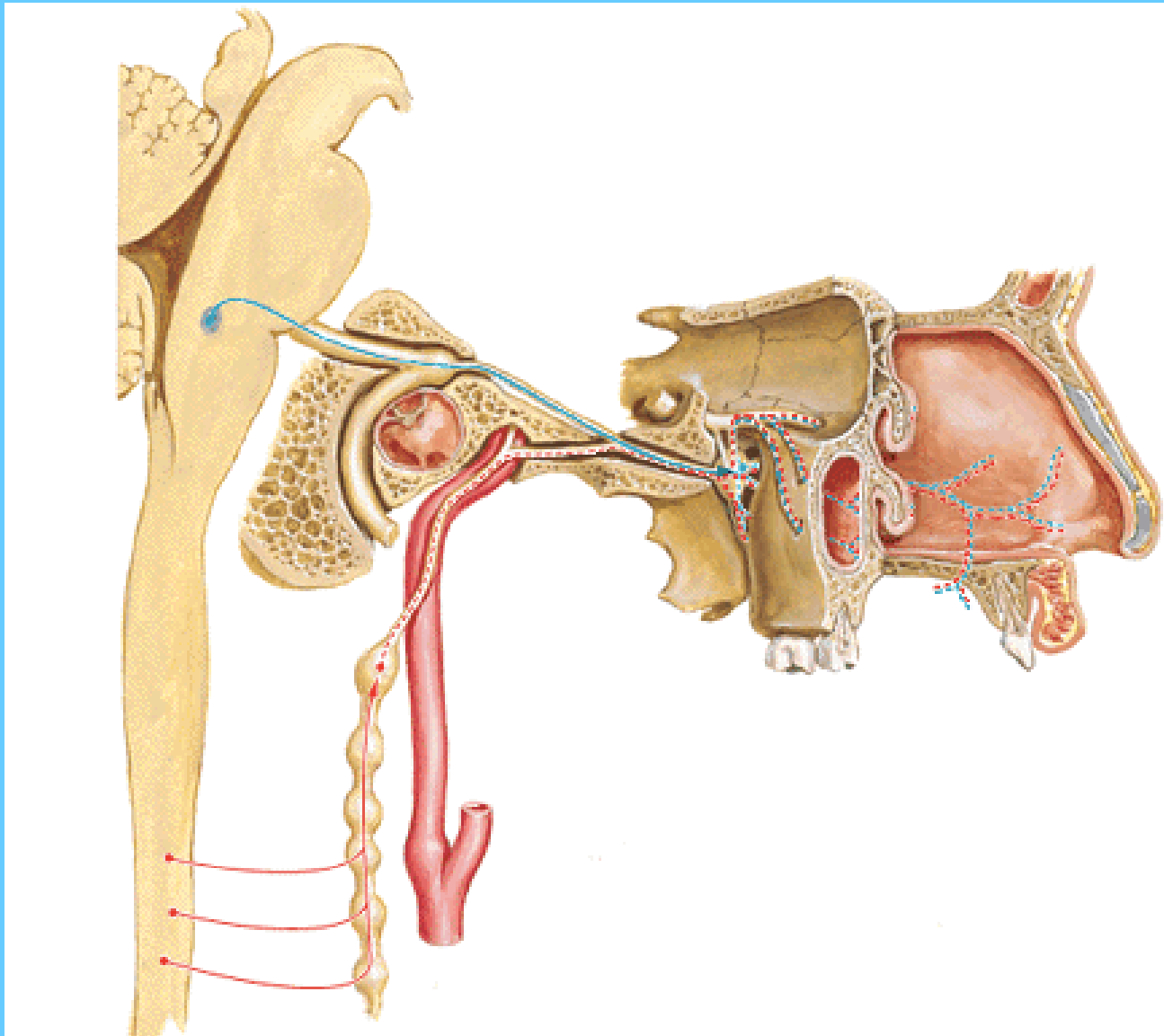

N. petrosus major

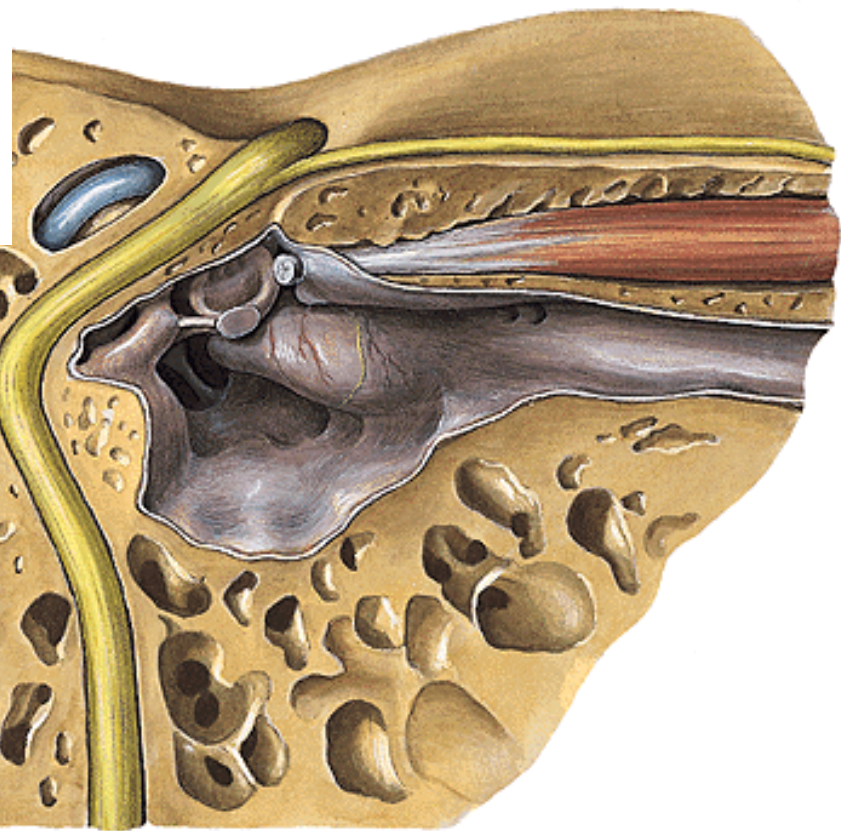
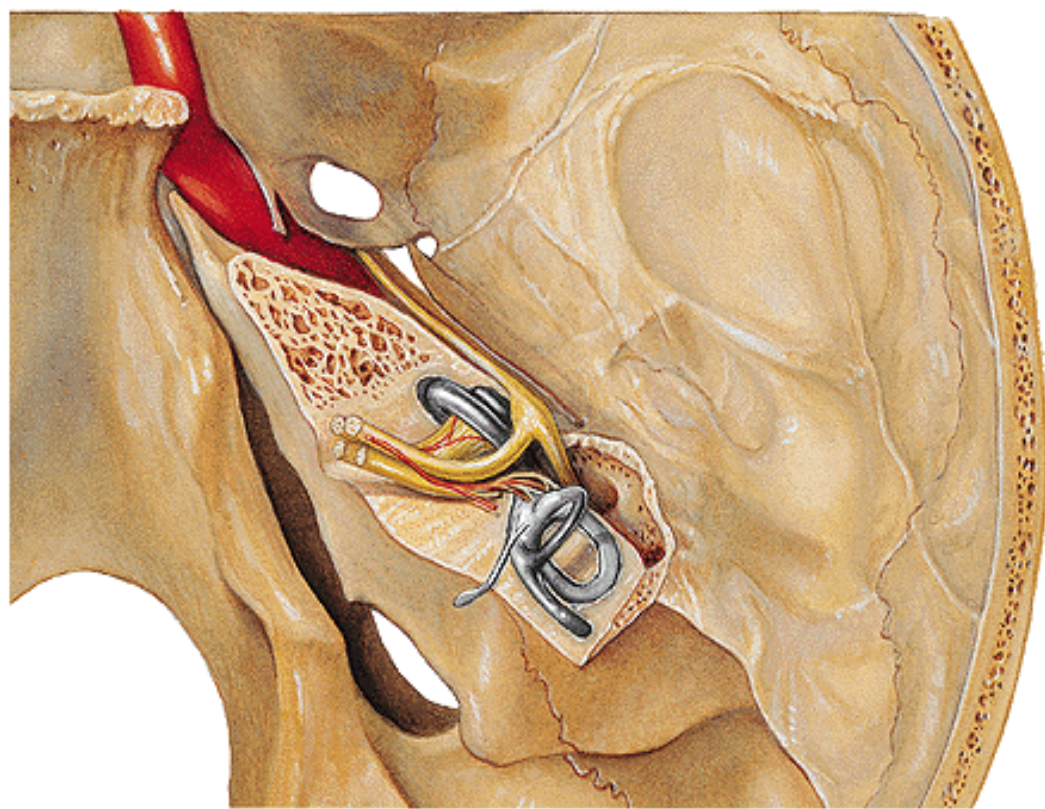

GANGLION PTERYGOPALATINUM

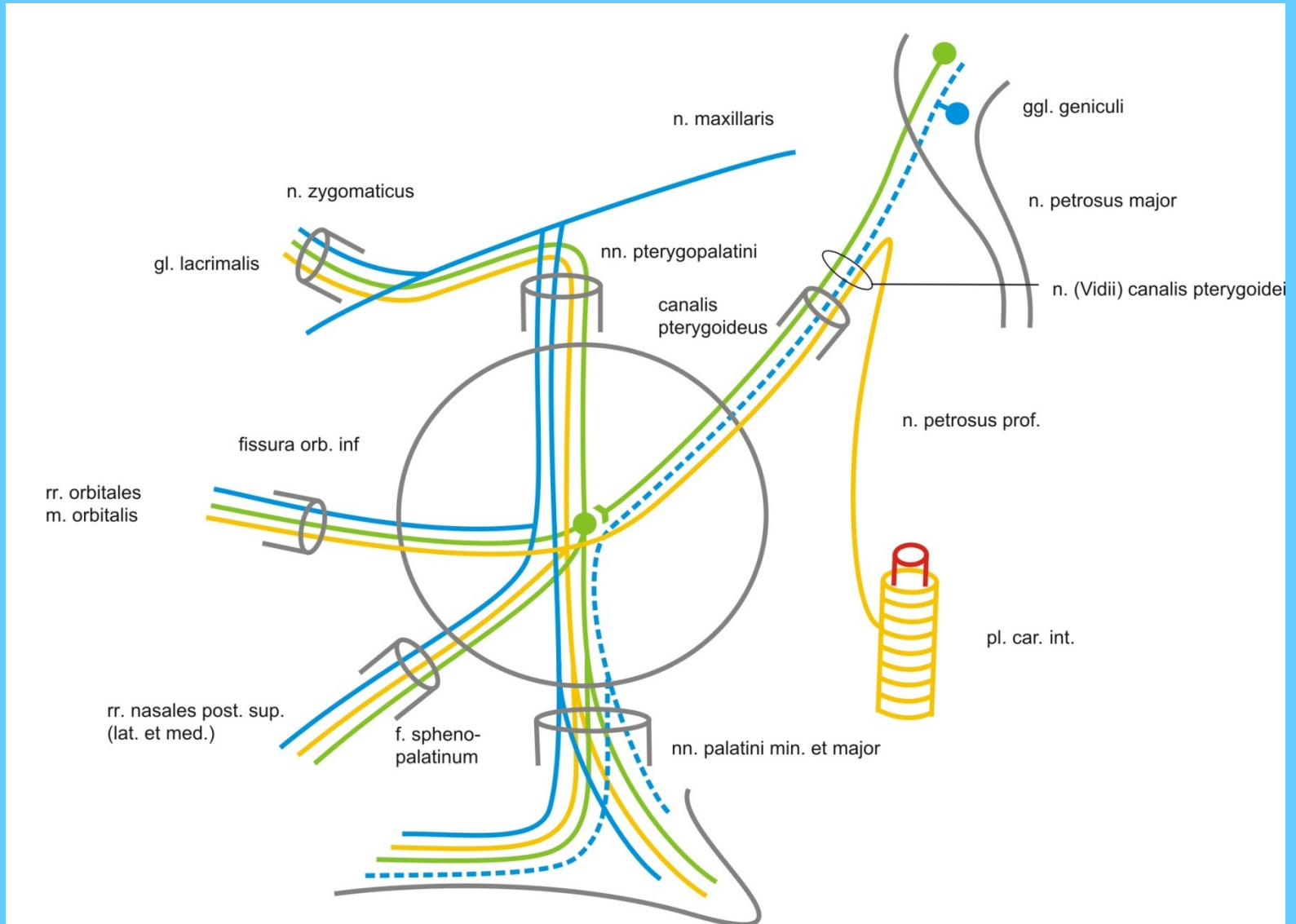

R. communicans cum nervo zygomatico

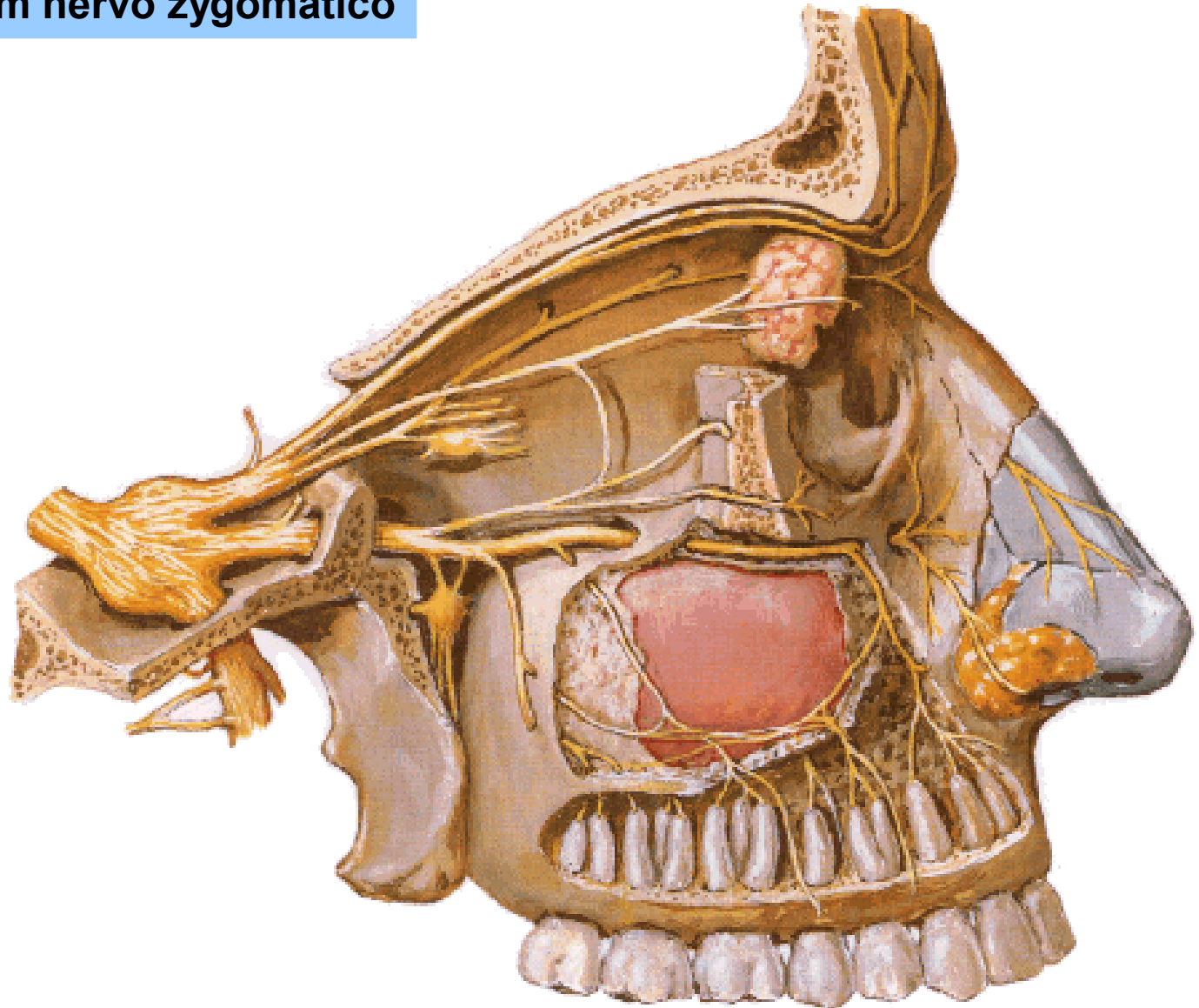

Rr. nasales posteriores mediales et laterales

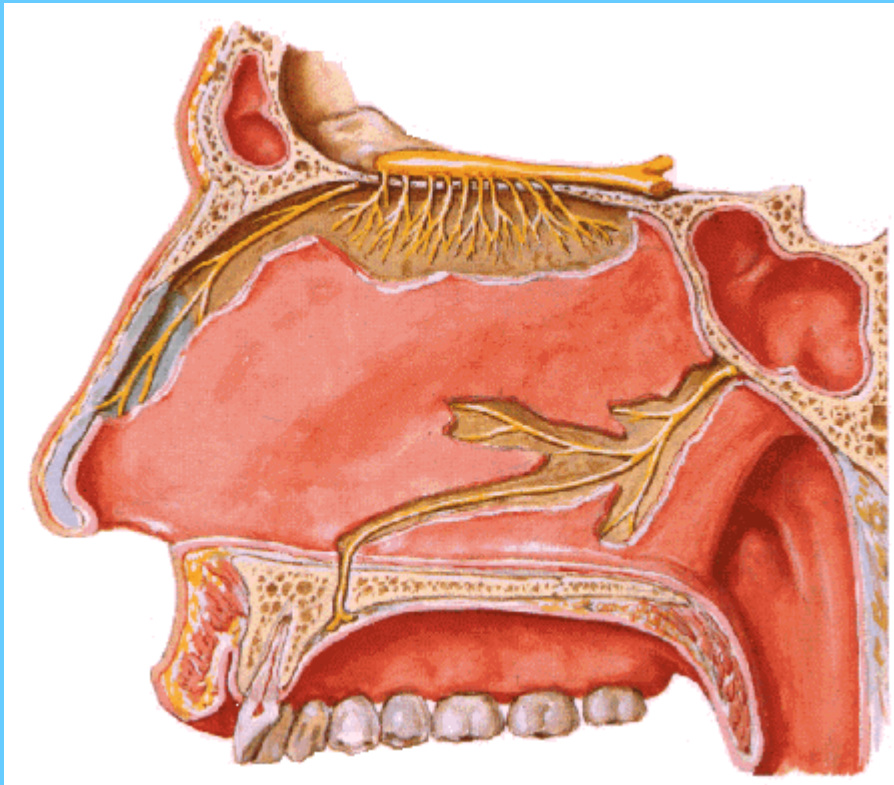

N. nasopalatinus

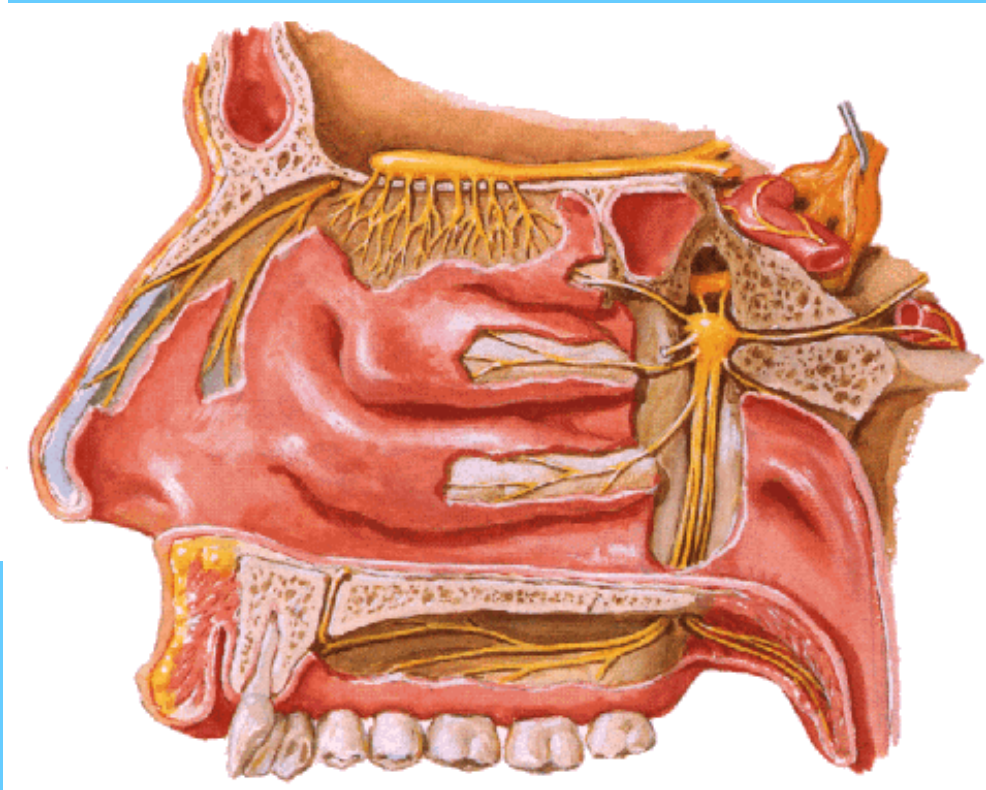

N. palatinus major
Nn. palatini minores

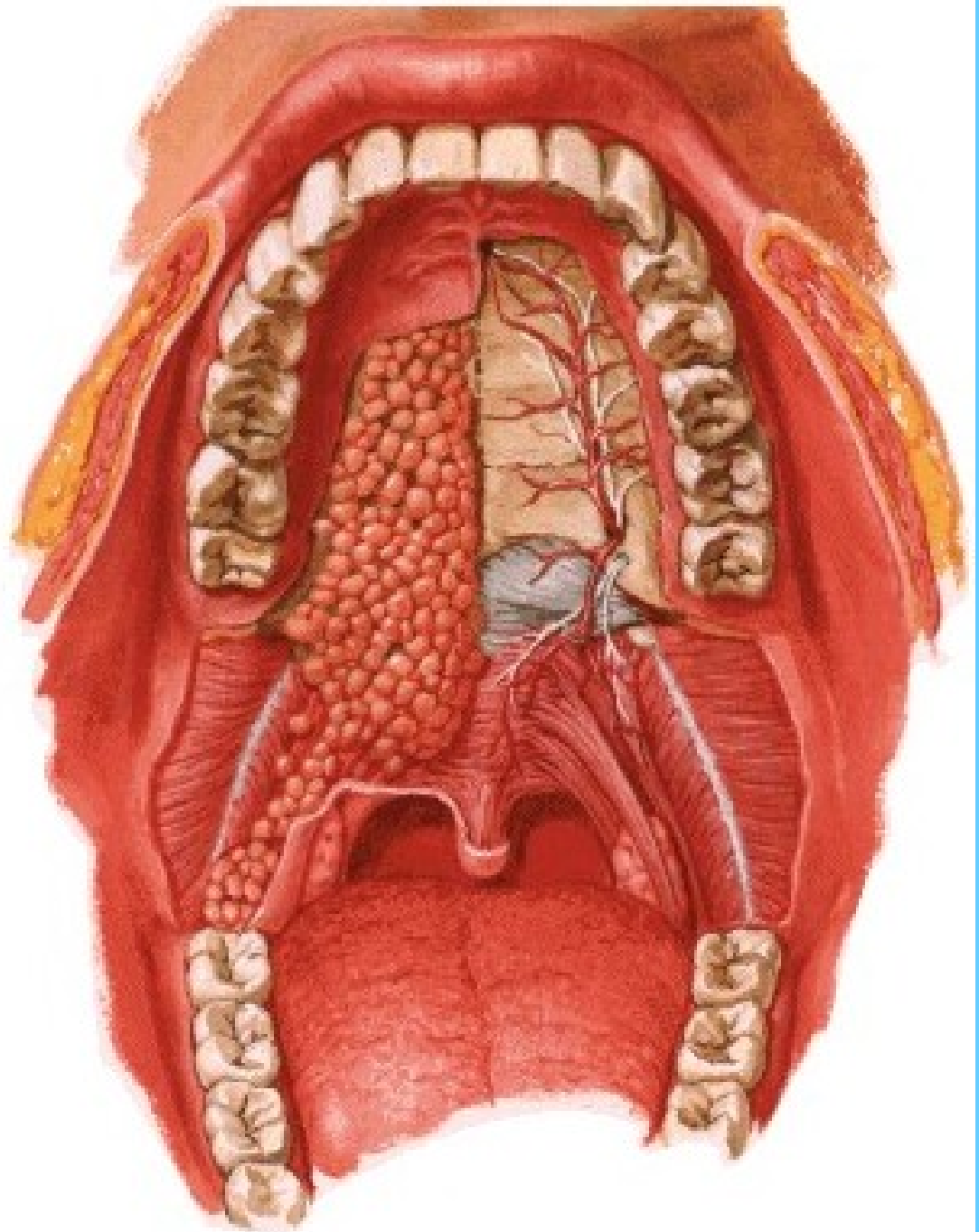

GANGLION OTICUM ET SUBMANDIBULARE

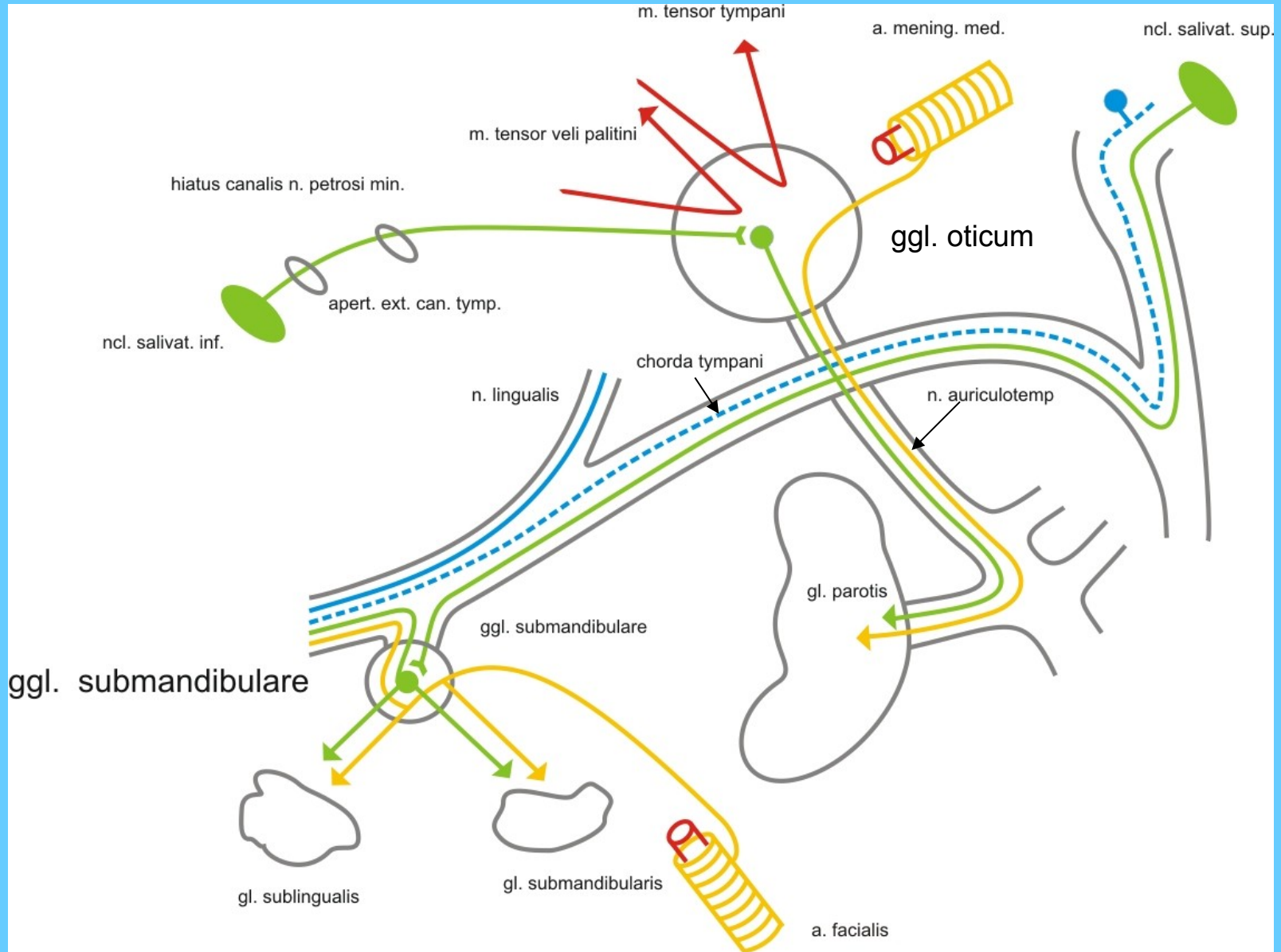

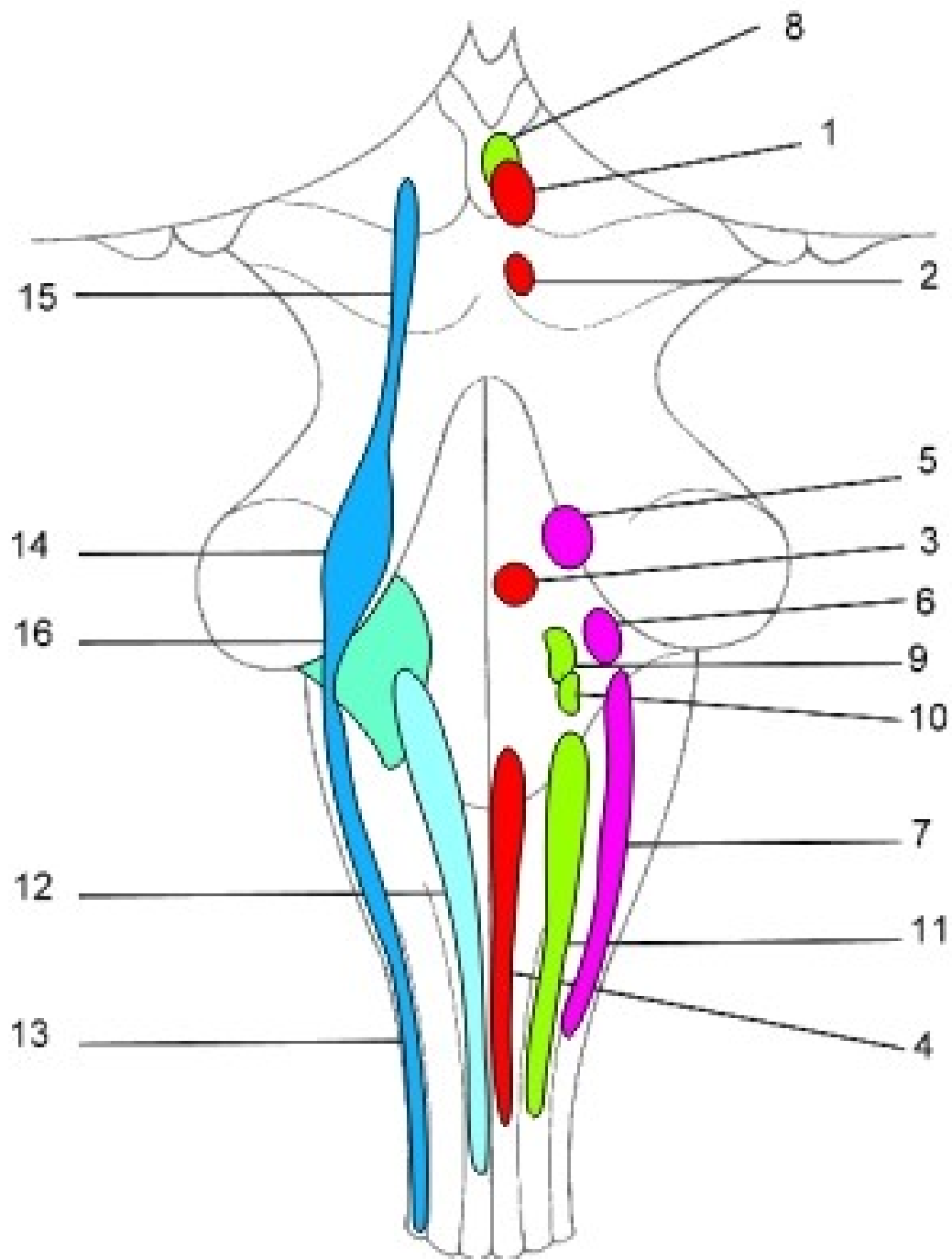

Ggl. submandibulare

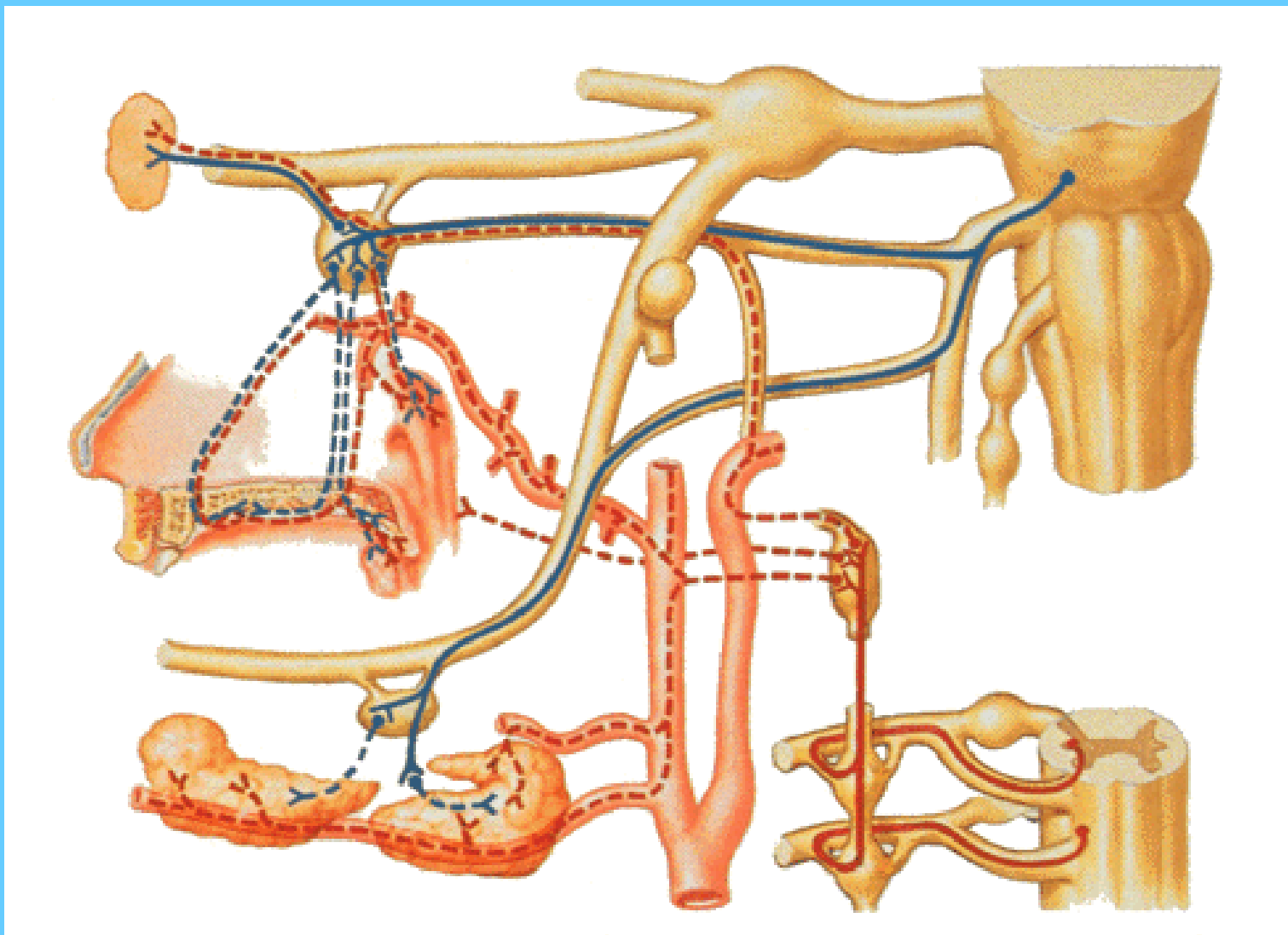

Ggl. oticum

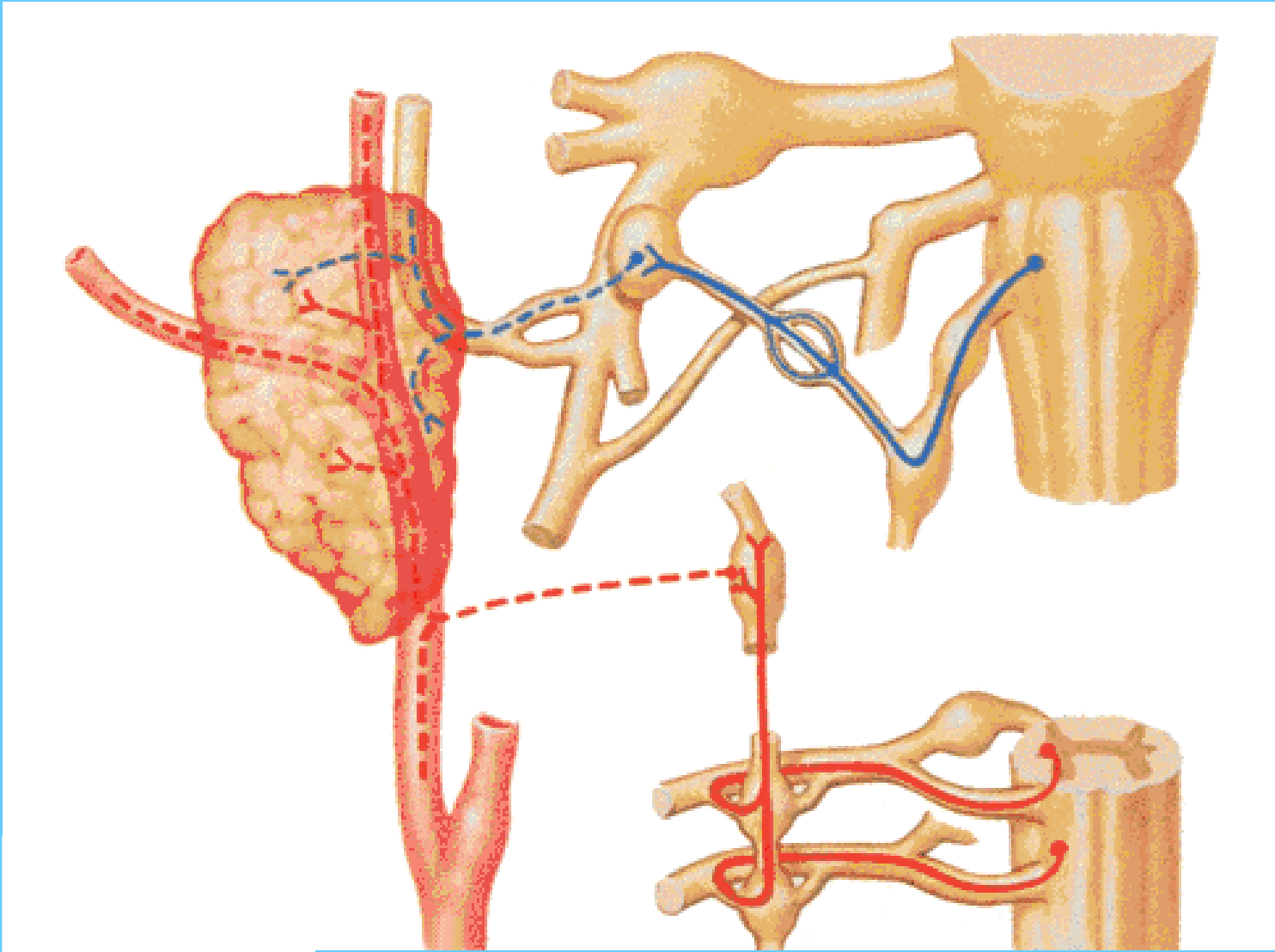

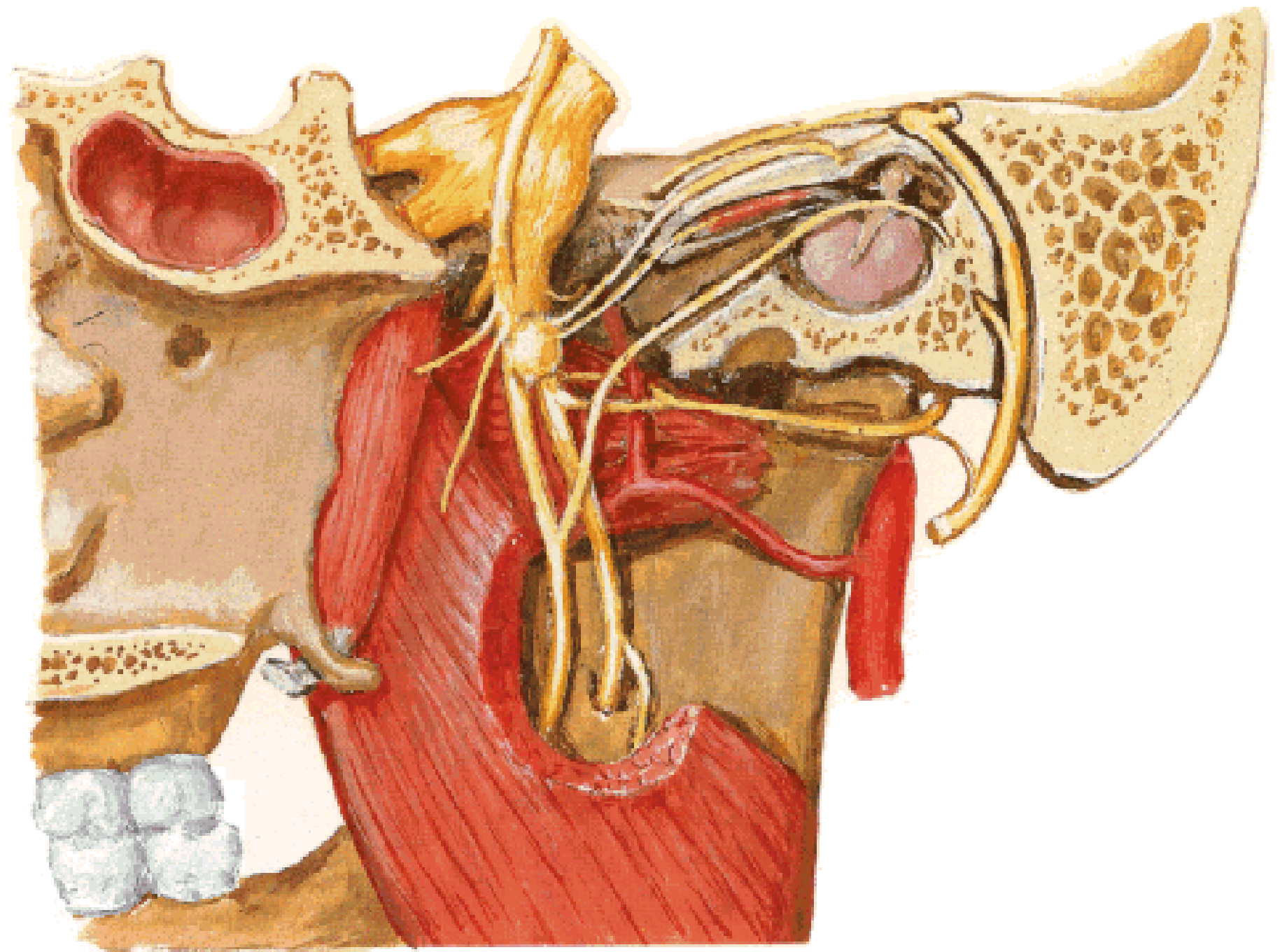

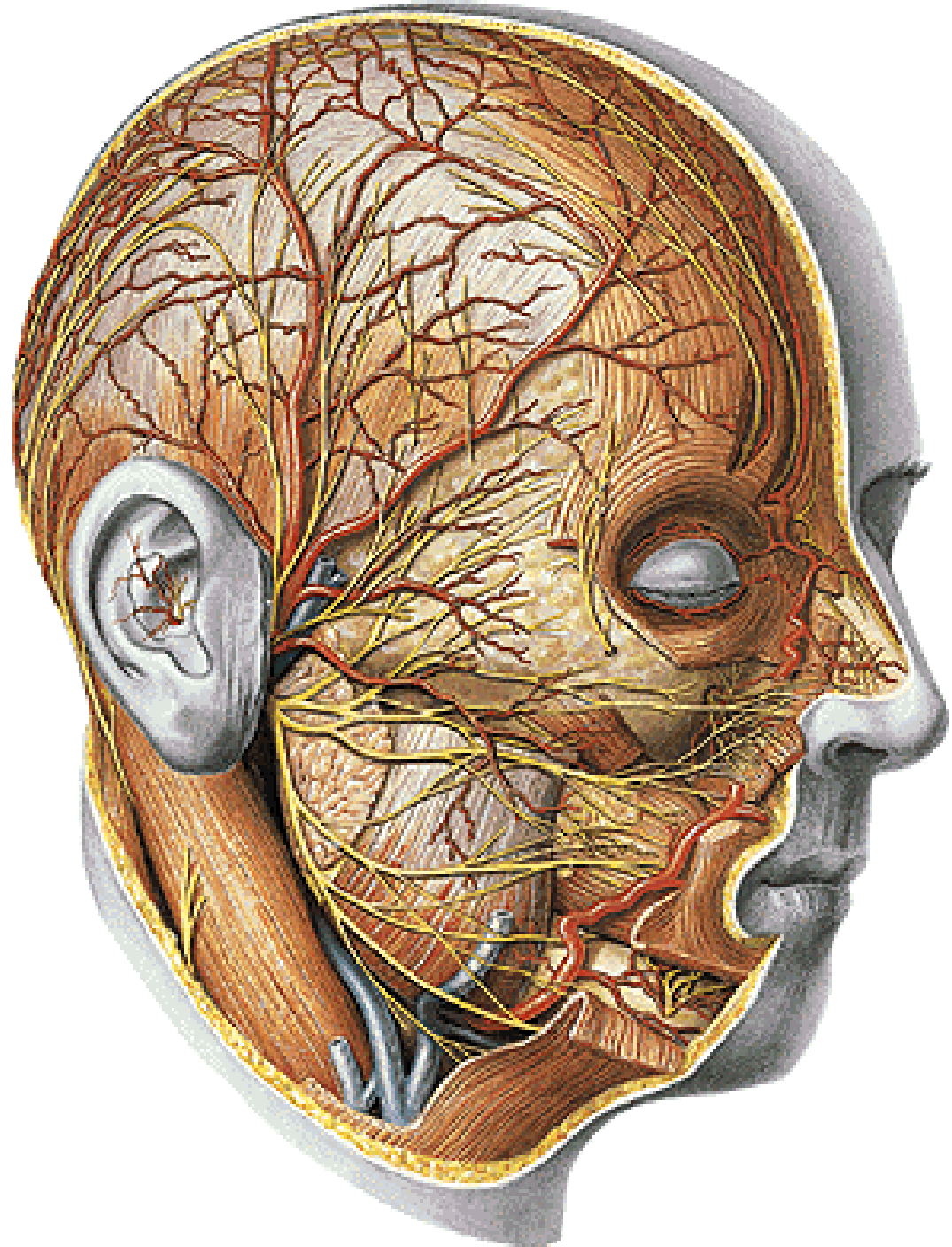

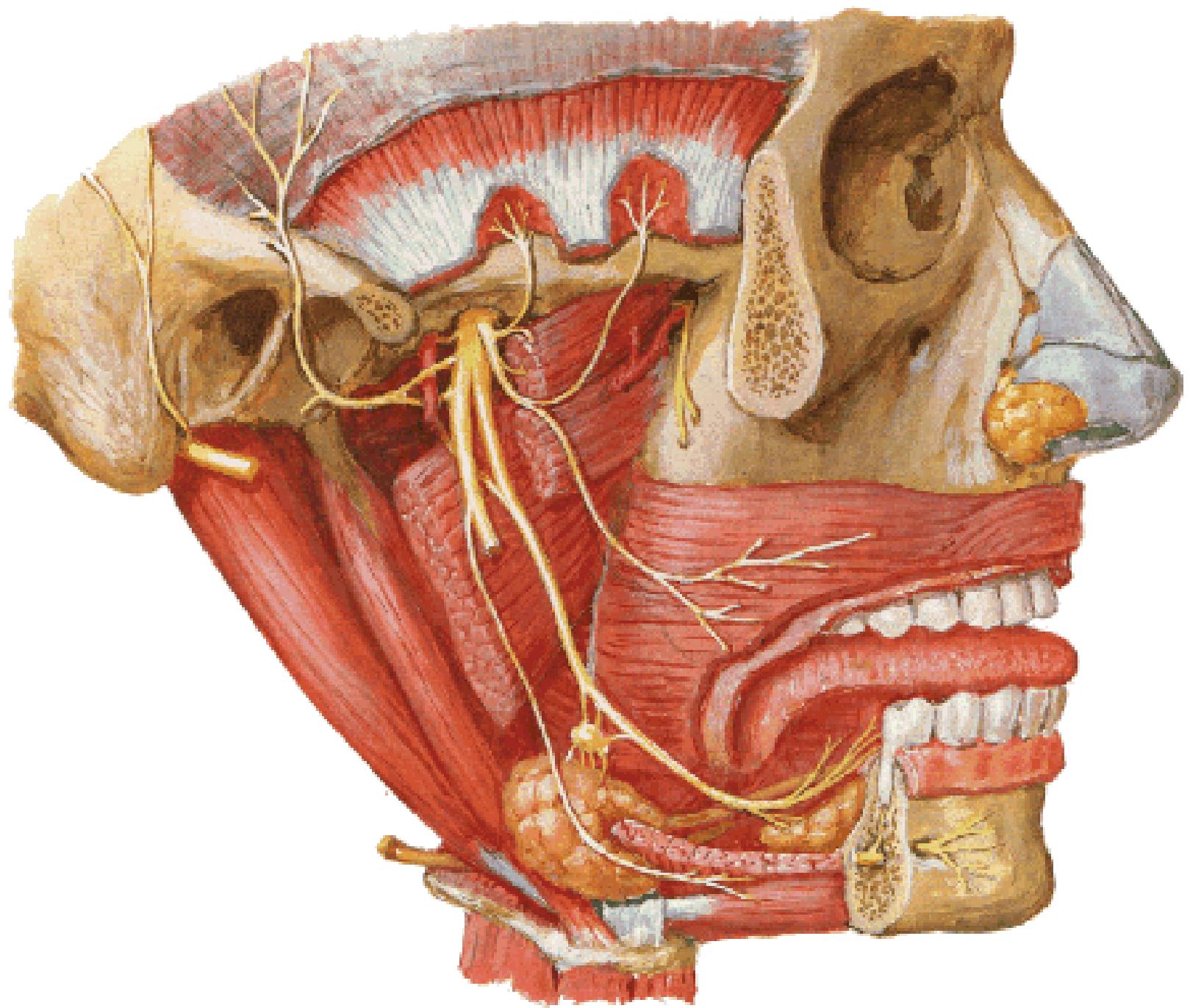

- Illustrations were copied from:
- **Atlas der Anatomie des Menschen/
Sobotta. Putz,R., und Pabst,R. 20.
Auflage. München: Urban &
Schwarzenberg, 1993**
- **Netter: Interactive Atlas of Human
Anatomy. Windows Version 2.0**