

**Respiratory system**

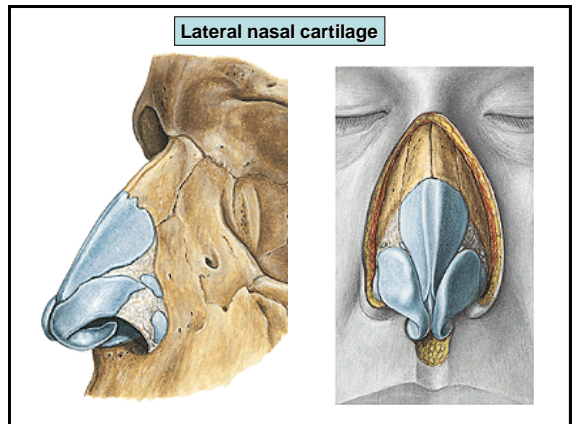
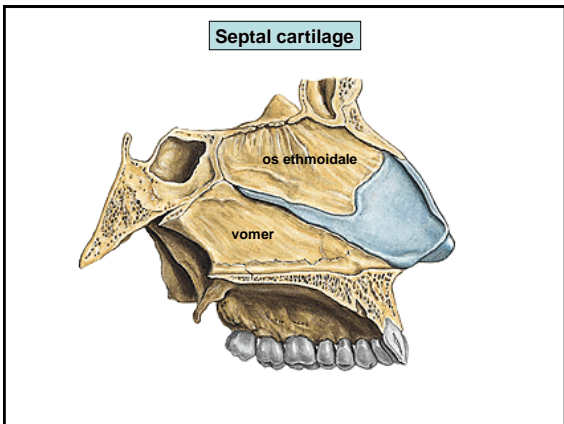
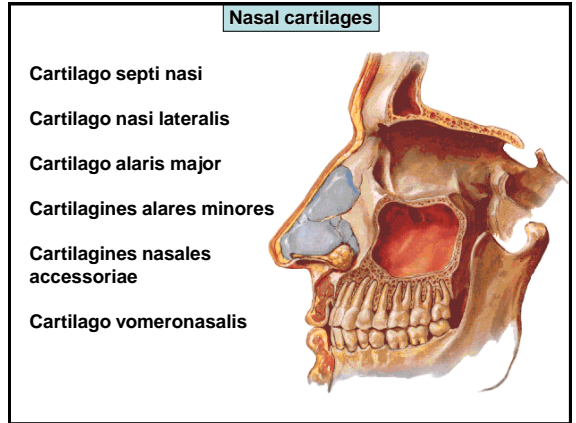
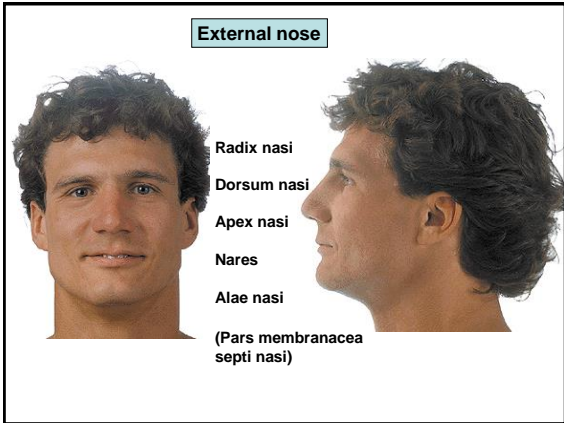
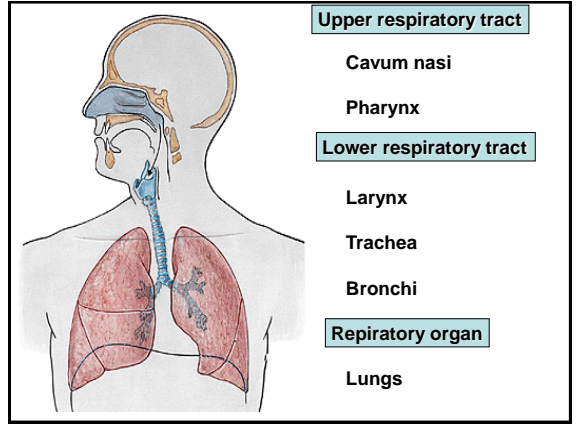

**Nasal cavity**

- Vestibulum nasi  
Skin with hairs - vibrissae
- Cavum nasi proprium

**Proper nasal cavity**

- meatus nasi superior
- meatus nasi medius
- meatus nasi inferior
- meatus nasi communis
- meatus nasopharyngeus

**Mucous membrane of nasal cavity**

Regio olfactoria (2,5 cm<sup>2</sup>)  
Regio respiratoria – plexus cavernosi concharum

locus haemorrhagicus Kiesselbachi

**Paranasal sinuses**

- Sinus maxillaris
- Sinus frontalis
- Sinus ethmoidalis (cellulae ethmoidales)
- Sinus sphenoidalis

**Maxillary sinus**

25 ml, recessus (alveolaris, frontalis...)  
hiatus sinus maxillaris  
hiatus semilunaris (infundibulum ethmoidale)

**Frontal sinus**

15 ml  
septum sinuum frontalem  
infundibulum ethmoidale (hiatus semilunaris)

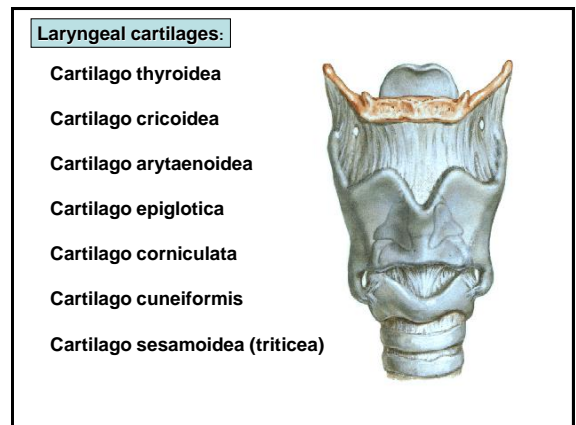
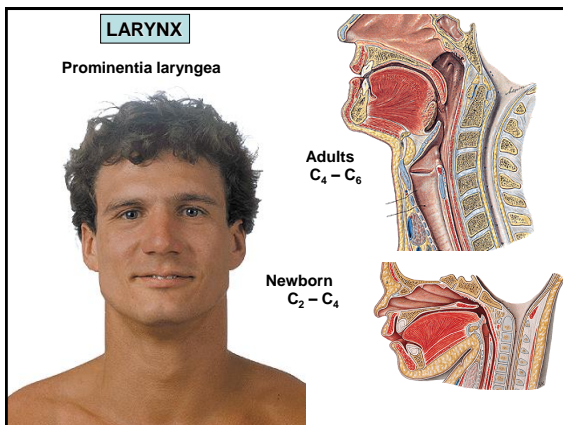
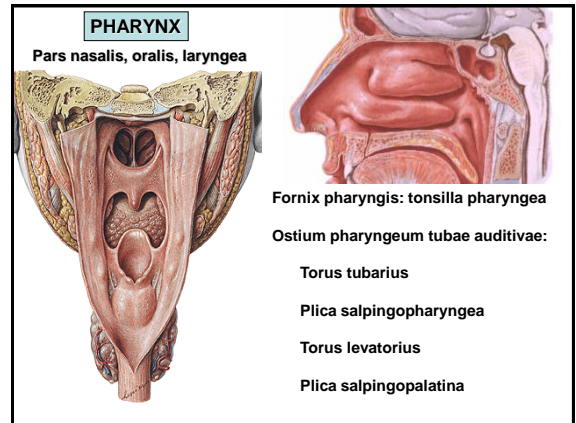
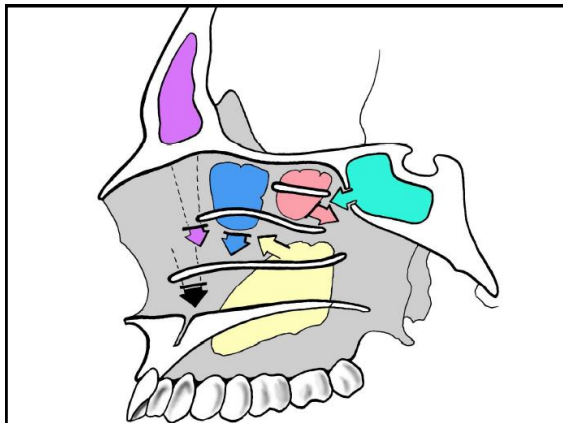
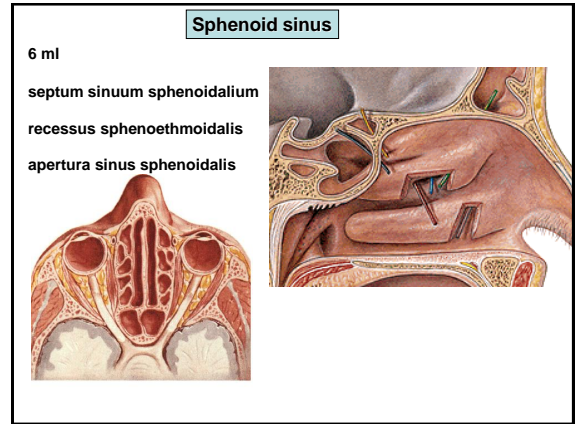
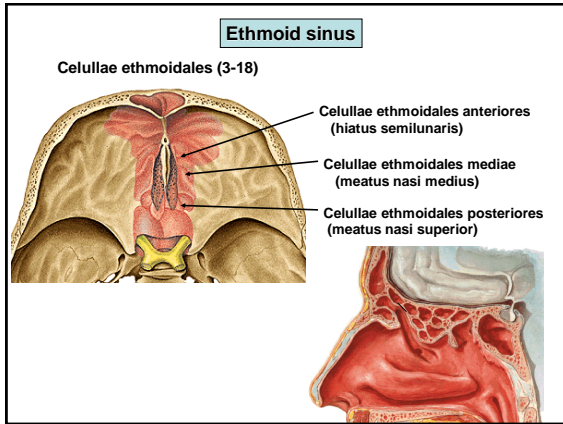

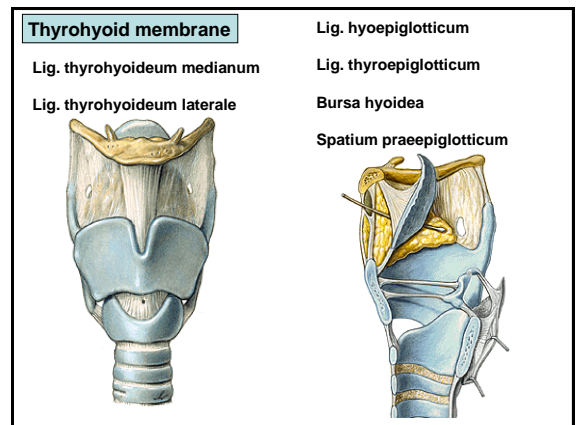
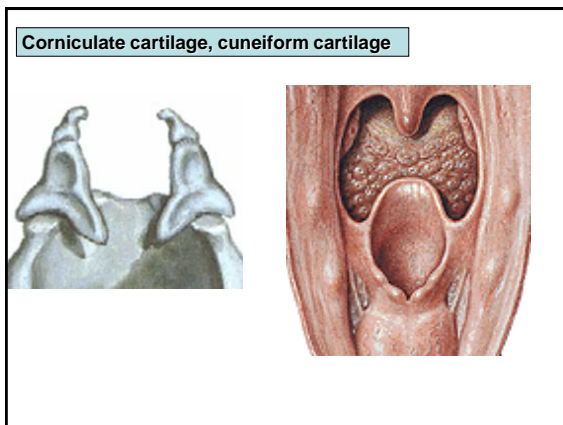
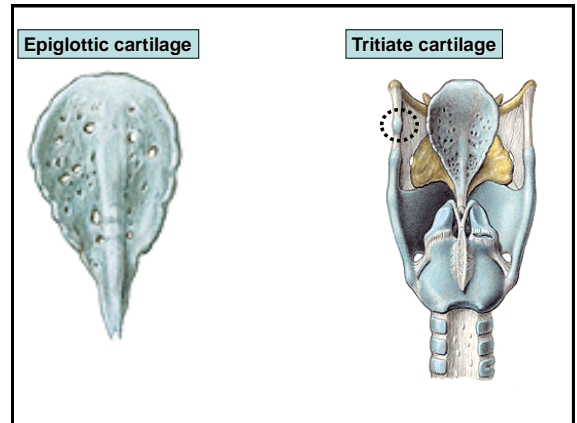
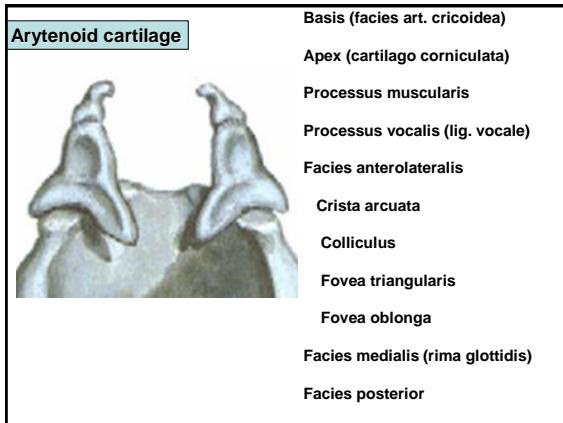
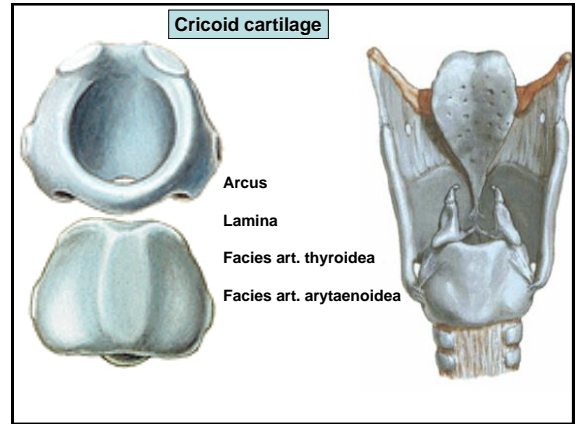
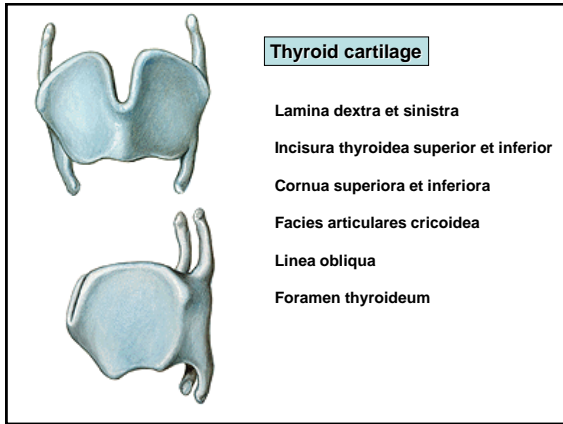

**Fibroelastic membrane of larynx**

1. MEMBRANA QUADRANGULARIS  
lig. ventriculare (vestibulare)

2. CONUS ELASTICUS  
lig. vocale  
lig. cricothyroideum

Labels in diagram: Membrana fibroelastica laryngis, Lig. ventriculare, Lig. vocale, Conus elasticus

**Elastic cone**

**Coniotomy**

**Cricotracheal ligament**

**Cricopharyngeal ligament (ligamentum jugale)**

**Muscles of epiglottis:**

**MUSCULUS THYROEPIGLOTTICUS**  
opens aditus laryngis

**MUSCULUS ARYEPIGLOTTICUS**  
closes aditus laryngis

**Abductors of rima glottidis - respiratory position**

**MUSCULUS CRICOARYTENOIDEUS POSTERIOR (POSTICUS)**

**Adductors of rima glottidis - speaking position**

**MUSCULUS CRICOARYTENOIDEUS LATERALIS**

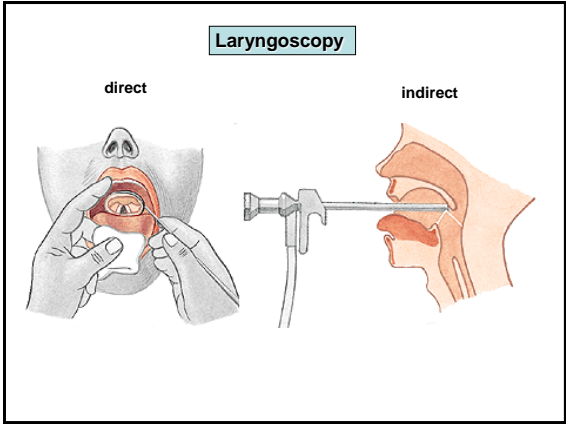
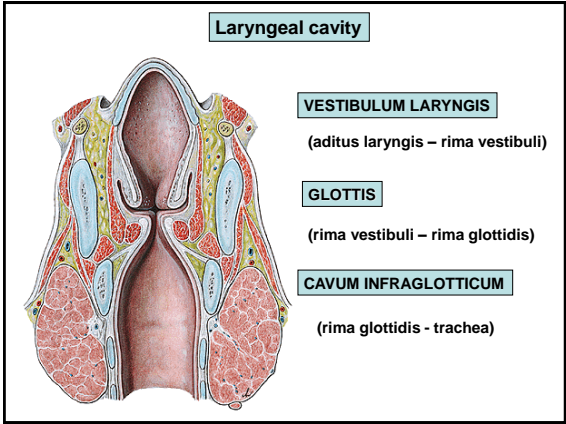
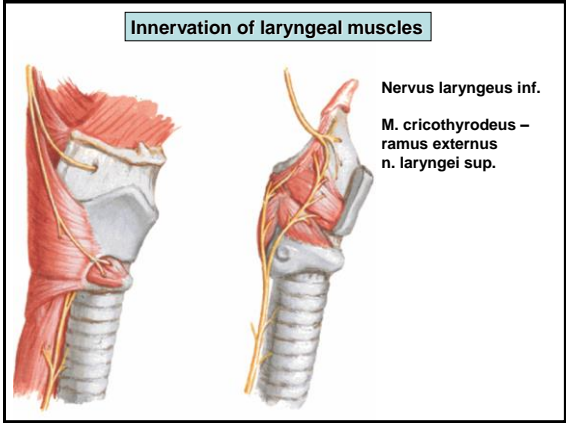
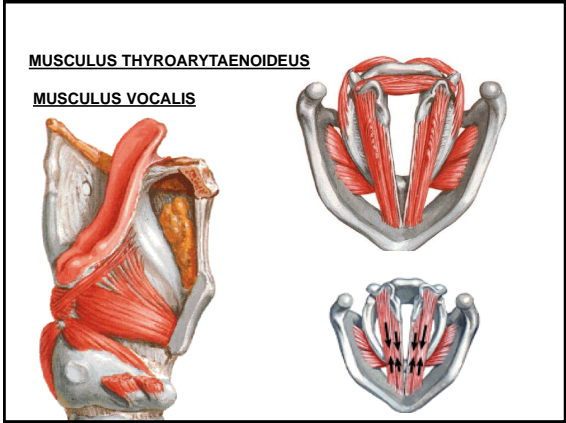
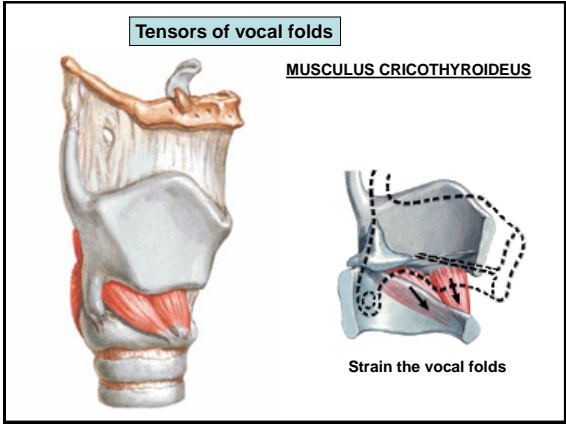
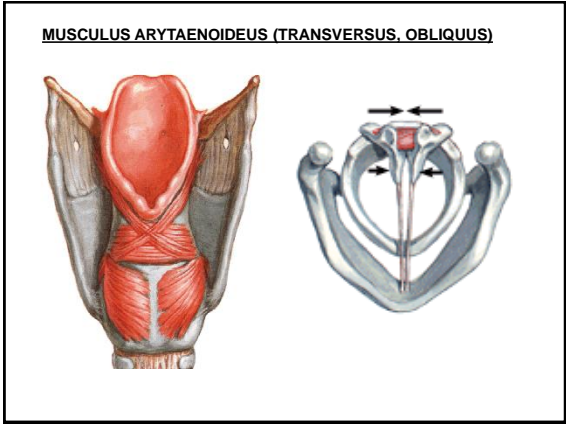

Laryngoscopic view

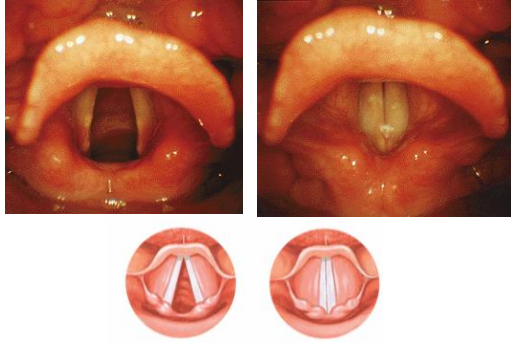

TRACHEA

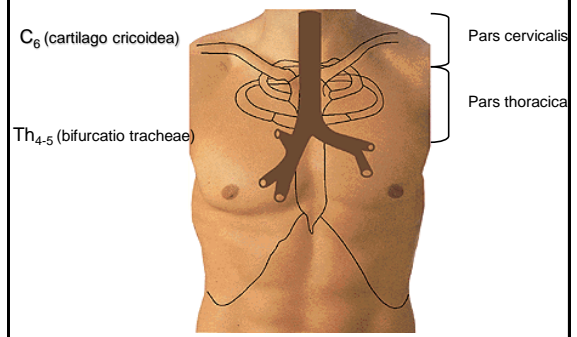

Tracheal wall

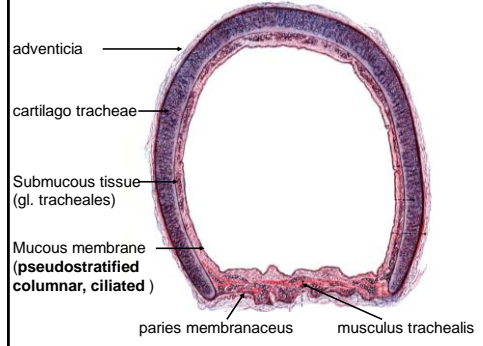

PARS CERVICALIS TRACHEAE

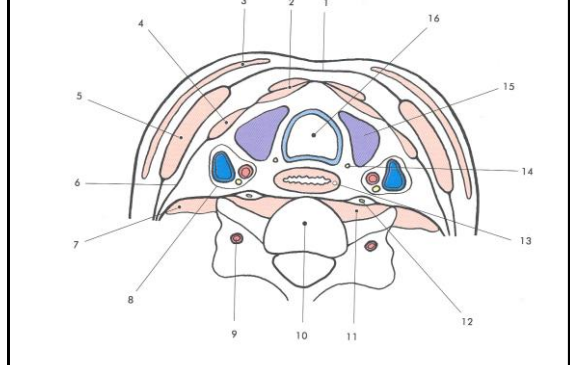

PARS THORACICA TRACHEAE

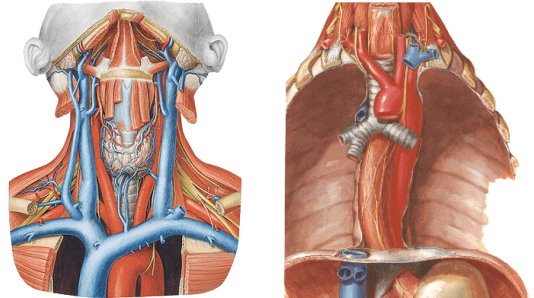

thymus, veins, arteries, tr. sympathicus, n.vagus –  
n. laryngeus recurrens !!!, oesophagus, lymphatic nodes

BRONCHUS PRINCIPALIS DEXTER ET SINISTER

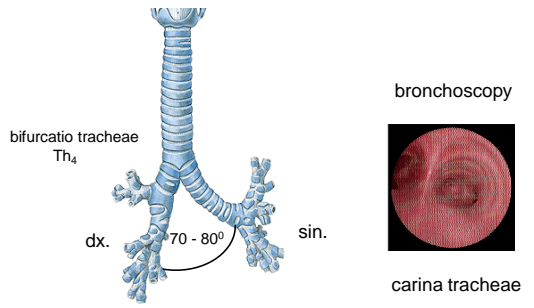

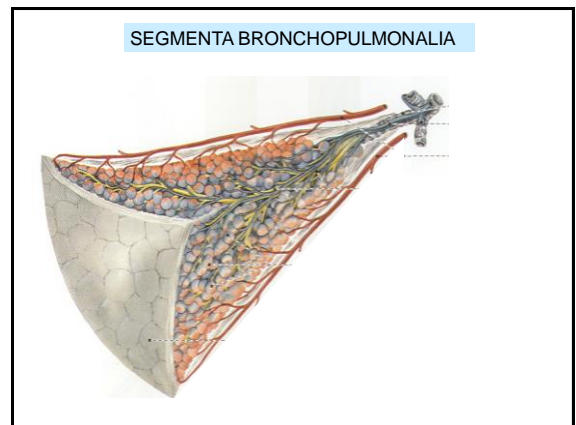
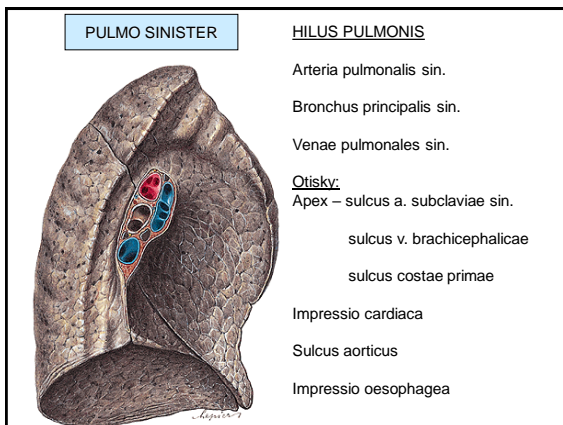
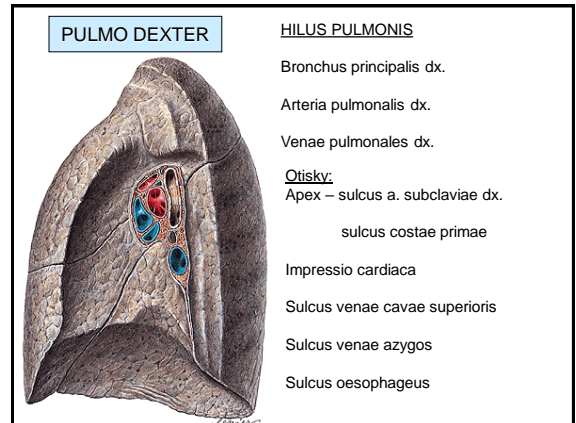
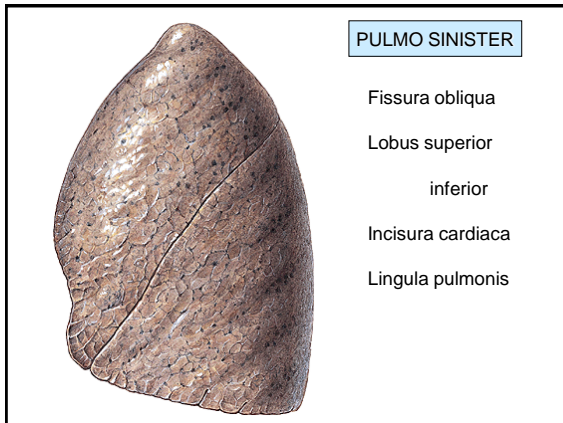
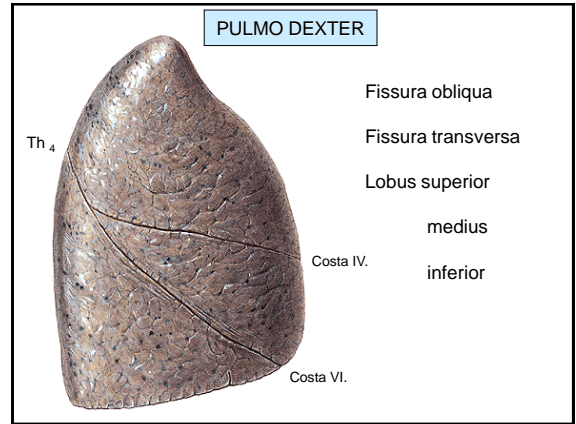
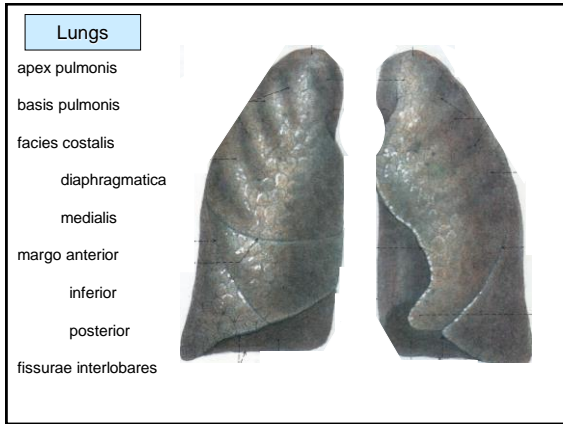



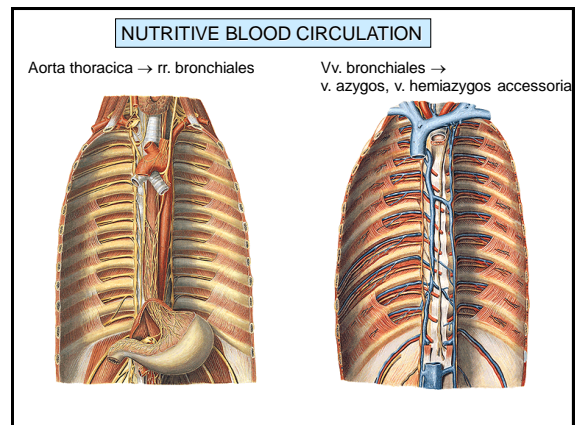
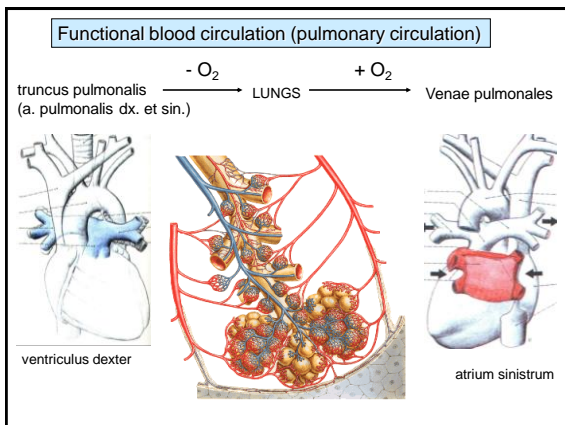
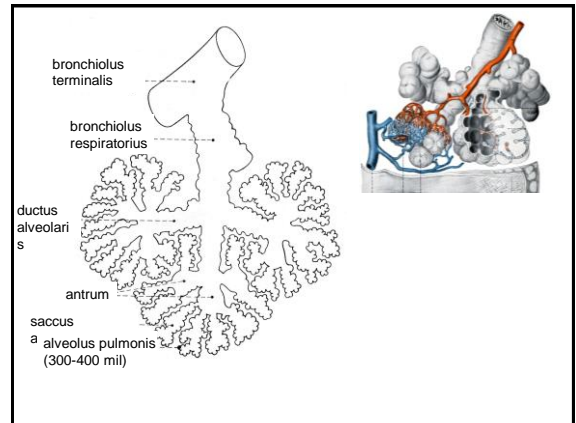
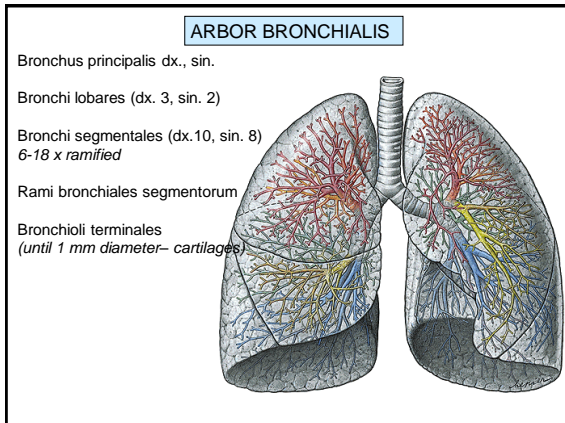
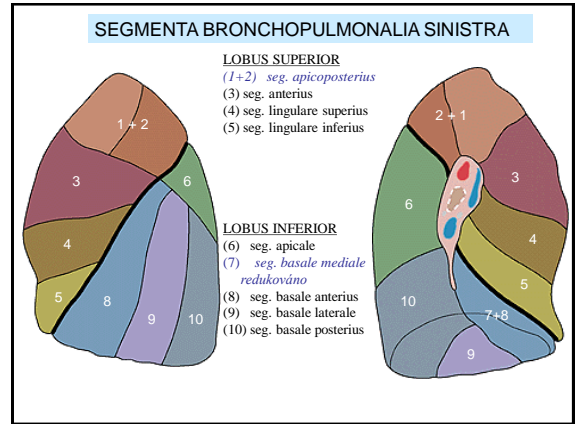
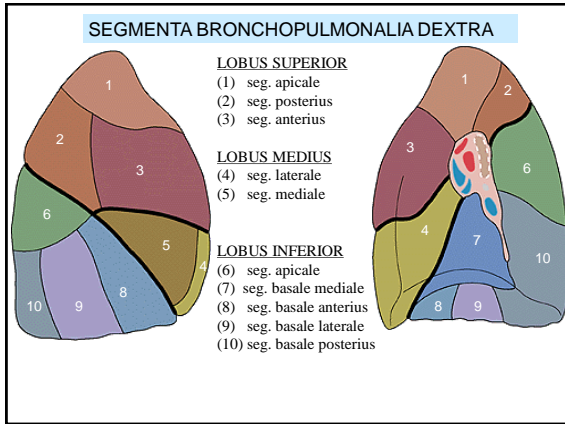

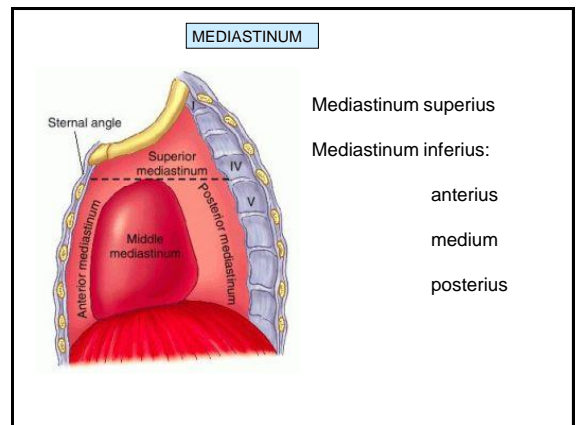
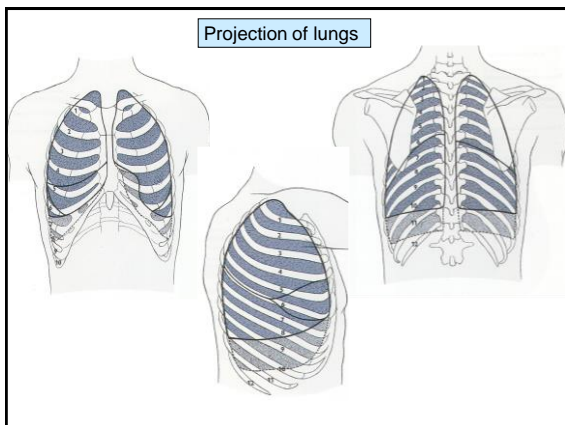
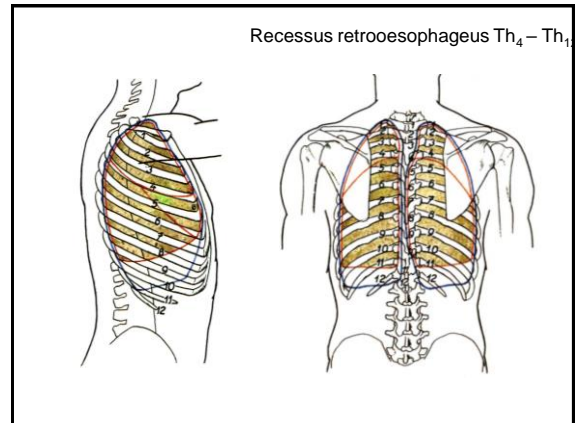
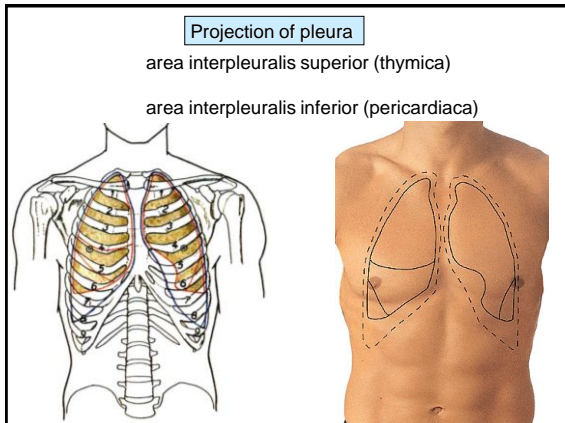
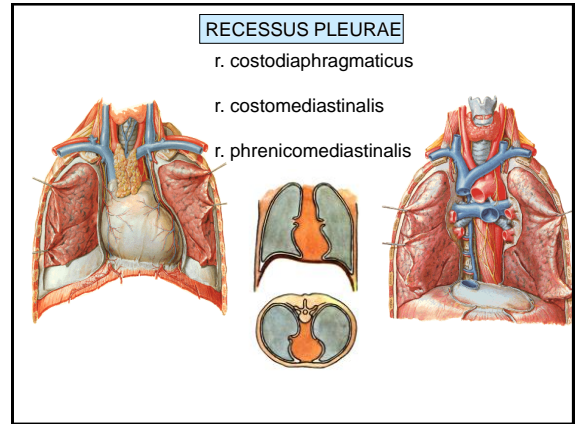
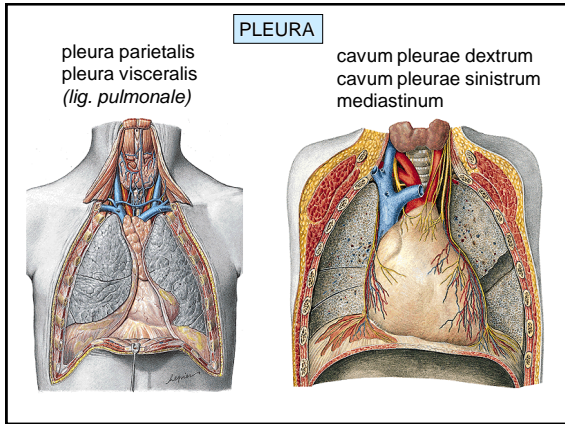

### Mediastinum superius

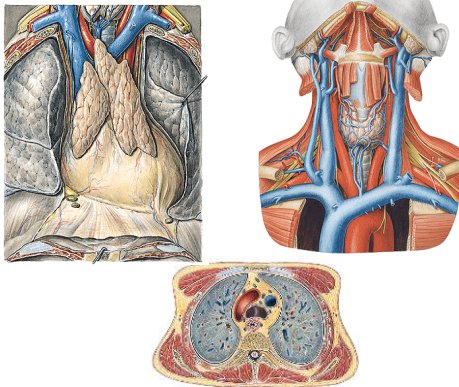

### Mediastinum inferius

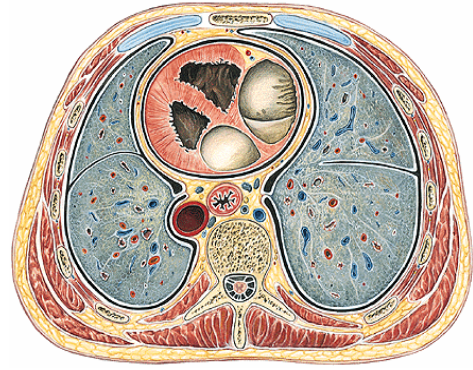

### MECHANISM OF BREATHING

Capacity of thoracic cavity is increased:

#### INSPIRATION

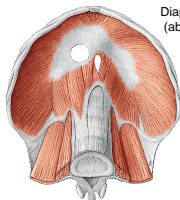
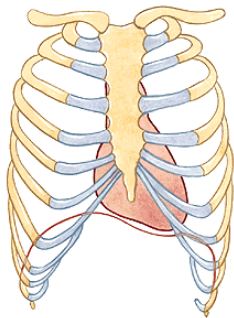

Diaphragmatic contraction  
(abdominal type)



mm. intercostales externi  
(costal type)

#### EXPIRATION

Capacity of thoracic cavity is decreased:

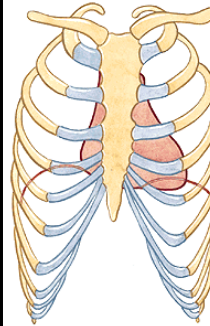

- Diaphragm and mm. intercostales externi are relaxed
- Contraction of mm. intercostales interni a intimi
- Weight of thorax
- Elasticity of rib cartilages
- Elasticity of lungs
- Pressure of abdominal organs

#### References:

Putz, R. (2008):

Atlas of Human Anatomy Sobotta. Elsevier Books.

Keith L. Moore, Arthur F. Dalley (2005):

Clinically Oriented Anatomy. Williams and Wilkins.

Platzer, W., Kahle, W., Leonhardt H. (1992):

Locomotor system. Georg Thieme Verlag, Stuttgart, New York, 4th edition.

Čihák, R. (1987):

Anatomie 1. Avicenum, Zdravotnické nakladatelství.

Netter, F. H. (1997):

Interactive Atlas of Clinical Anatomy. Novartis, USA.