

FN u Sv.Anny-UKIA  
 Pekarska 53, Brno

Sample ID:

Test:

Run Date:

Analysis Date:

User:

Instrument Serial #:

Run Flags:

Run Notifications:

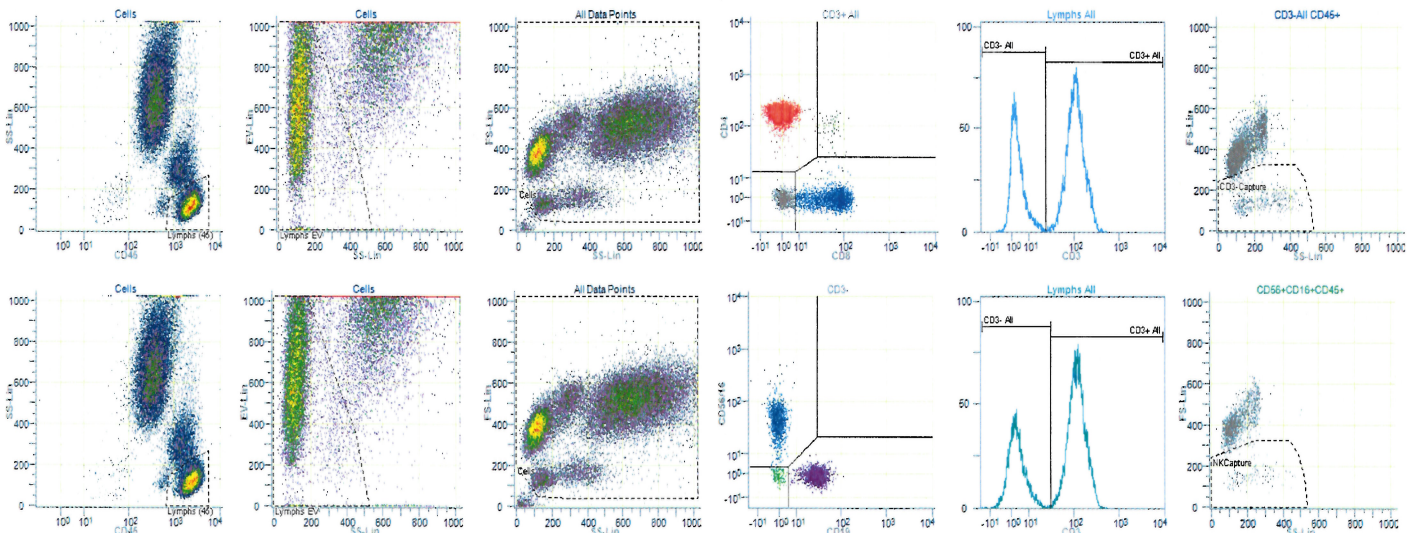

Result	Value	Flag	Normal Range	Action Range
Average CD3+ (T Cells) Percent	<u>70.37%</u>			
Average CD3+ (T Cells) Count/uL	<u>2,025</u>			
CD3+/CD4+ (Helper T Cells) Percent	<u>44.38%</u>			
CD3+/CD4+ (Helper T Cells) Count/uL	<u>1,303</u>			
CD3+/CD8+ (Suppressor T Cells) Percent	<u>19.86%</u>			
CD3+/CD8+ (Suppressor T Cells) Count/uL	<u>583</u>			
CD3-/CD19+ (B Cells) Percent	<u>16.82%</u>			
CD3-/CD19+ (B Cells) Count/uL	<u>474</u>			
CD3-/CD56+CD16+ (NK Cells) Percent	<u>11.26%</u>			
CD3-/CD56+CD16+ (NK Cells) Count/uL	<u>318</u>			
CD4:CD8 Ratio	<u>2.23</u>			
*Total Lymphocytes (T+B+NK) Percent	<u>98.70%</u>			
*CD3+ Reliability Check	<u>5.94%</u>			
*CD3+ Intrapanel Check	<u>-0.49%</u>			
CD45+ Low SS Count/uL	<u>2,937</u>			
CD45+ Low SS Percent	<u>35.39%</u>			= Lymtocyty
CD45+ Count/uL	<u>8,298</u>			= Leukocyty
CD3+ (T Cells) Percent Tetra1	<u>70.13%</u>			
CD3+ (T Cells) Count/uL Tetra1	<u>2,059</u>			
CD3+ (T Cells) Percent Tetra 2	<u>70.61%</u>			
CD3+ (T Cells) Count/uL Tetra 2	<u>1,991</u>			

FN u Sv.Anny-UKIA  
Pekarska 53, Brno

Sample ID:  
Run Date:

Test:  
Analysis Date:

Statistic	Value	Flag	Normal Range	Action Range
**CD3+/CD4-/CD8- Percent	<u>6.54%</u>			
**CD3+/CD4-/CD8- Count/uL	192			
**CD3+/CD4+/CD8+ Percent	<u>0.59%</u>			
**CD3+/CD4+/CD8+ Count/uL	17			
**CD3+/CD56+CD16+ Percent	9.50%			
**CD3+/CD56+CD16+ Count/uL	268			