

# REVISION

- What means do we use to define an anatomical term?
- What cases are used with prepositions in medical terminology?
- Are there any prepositions connected with two cases?
- Which prepositions are connected with the ablative case?

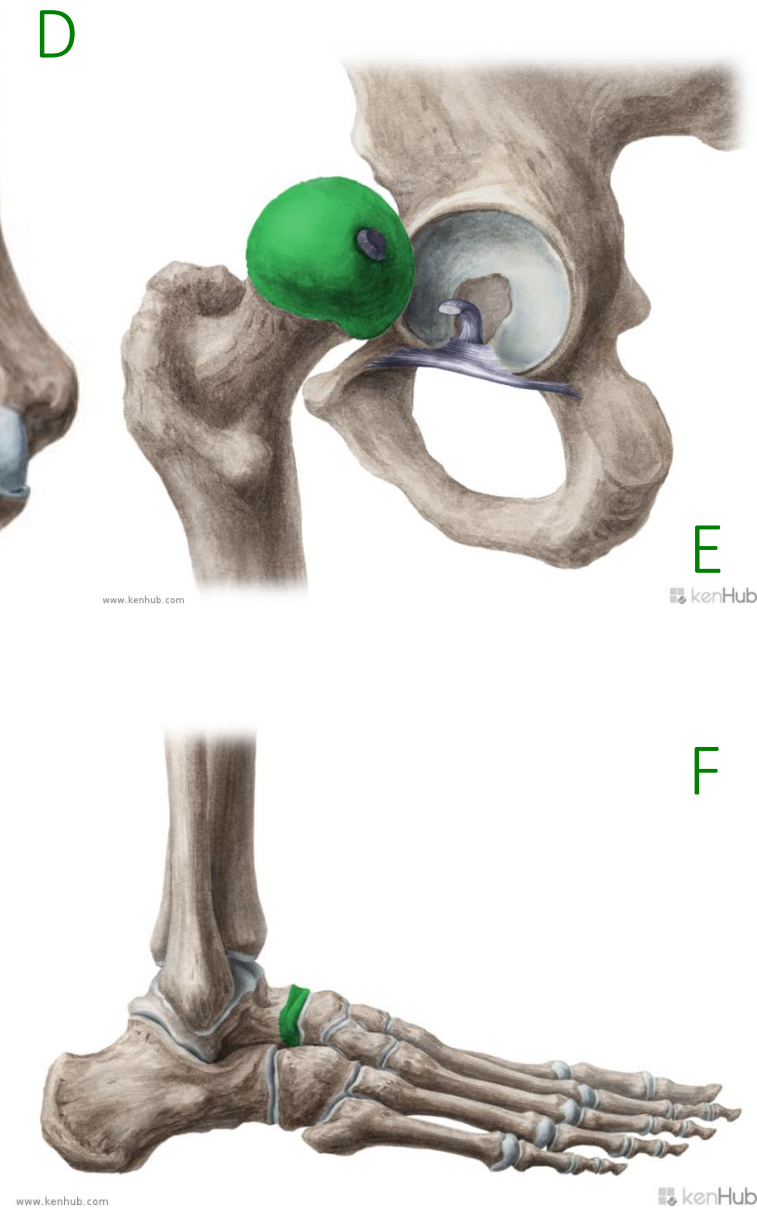
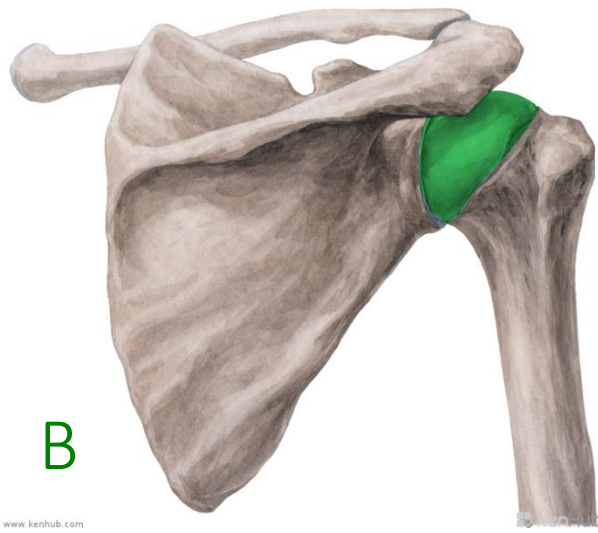
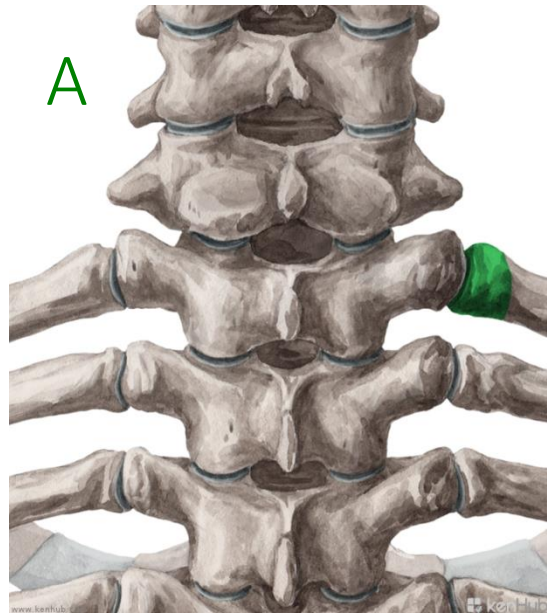

Connect the following nouns with RUPTURA or FRACTURA to create meaningful short diagnoses!

aorta ~ sclera ~ ulna ~ digitus ~ maxilla ~ ligamentum ~ trachea ~ tibia

RUPTURA

FRACTURA

# Name parts of bones

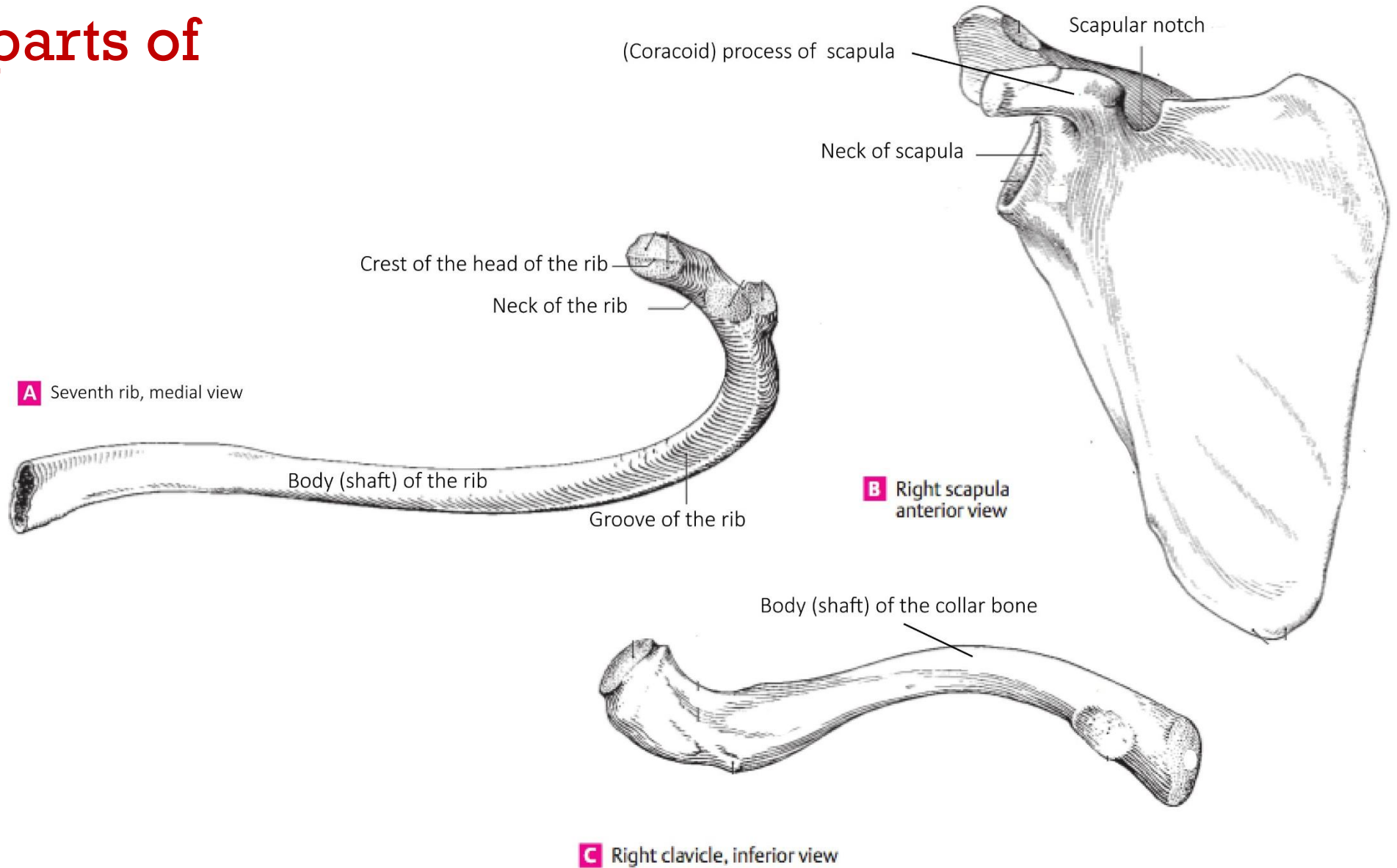

Adjectives of the  
1<sup>st</sup> and 2<sup>nd</sup>  
declension,  
dictionary entry

Magnus, a, um

Magnus magna magnum

m.

f.

n.

Dexter, a, um

Dexter dextra dextrum

m.

f.

n.

(\* liber, libera, liberum)

Agreed attribute

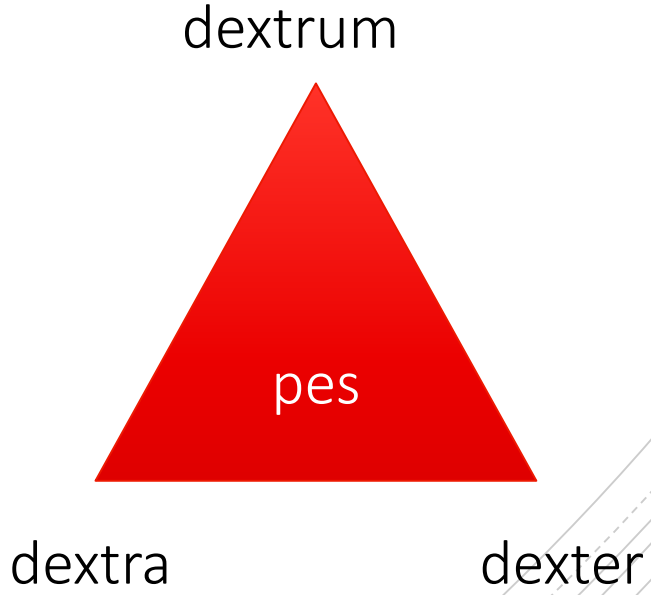
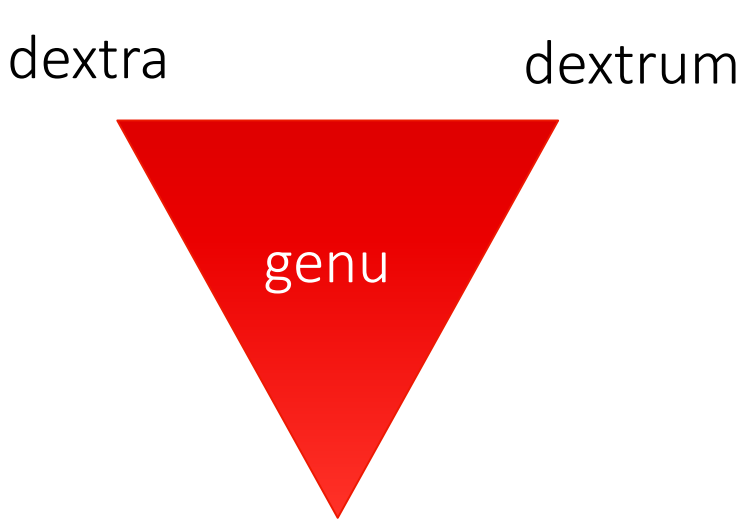
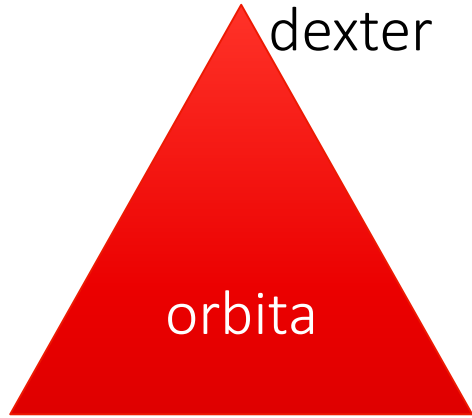

Za správnosť

Lekárska správa - nález

Označenie zdrav. zariadenia, odd., pracovisko

pre

Priezvisko a meno

rok nar.

č. prot.

Klin. dg.

vykonané vyšetrenie

dňa

Dnes asi o 19.30 pri služobnom zároku úraz v obl. jarmovej kosti vpravo, na okolnosti spomína, v bezvedomí, nebol, nezvracal. T.č. v ÚVTOS.

Vyš: RFG / OPG, PND, Clementschitch - bez traumatických zmien skeletu e.o. hematoma v obl. jarmovej kosti vpravo, pre výraznejší bolestivý opuch v obl. jarmovej kosti vpravo táto nepalpateľná, dolný okraj orbí bilat. bez schodíka, vizus orient. v norme, senzit. inerv. tváre zachovalá

i.o. otváranie úst bez obmedz., sliz. EPN, skelet pevný, záryz v norm

Dg: Contusio faciei l.dx. reg. ossis zygomat.

Haematoma faciei l.dx. reg. ossis et arc. zygo at.

fh: ine. len vyšetrenie.

Udp: Chladiť, analgetiká p.p. Vhodné v ÚVTOS predpísať Augmentin 625mg p.o. 4-8 hod.

KO: V prípade ťažkostí ihneď

*Contusio faciei l.dx. reg. ossis zygomat.*

**Contusio faciei lateris dextri regionis ossis zygomatici**

*Haematoma faciei l. dx. reg. ossis et arc. zygomat.*

**Haematoma faciei lateris dextri regionis ossis et arcus**

**zygomatici**

Read and guess  
the  
meaning:

Dg.:

*Corpus alienum trac. GI  
l.sin. sine compl, sine  
inflam.*

**Corpus alienum tractus  
gastrointestinalis lateris  
sinistri sine  
complicationibus, sine  
inflammatione**

