

2. LECTURE

- **SKULL**
- **UPPER EXTEREMITY**
- **LOWER EXTREMITY**

Bones
Joints

SKULL

bones
joints

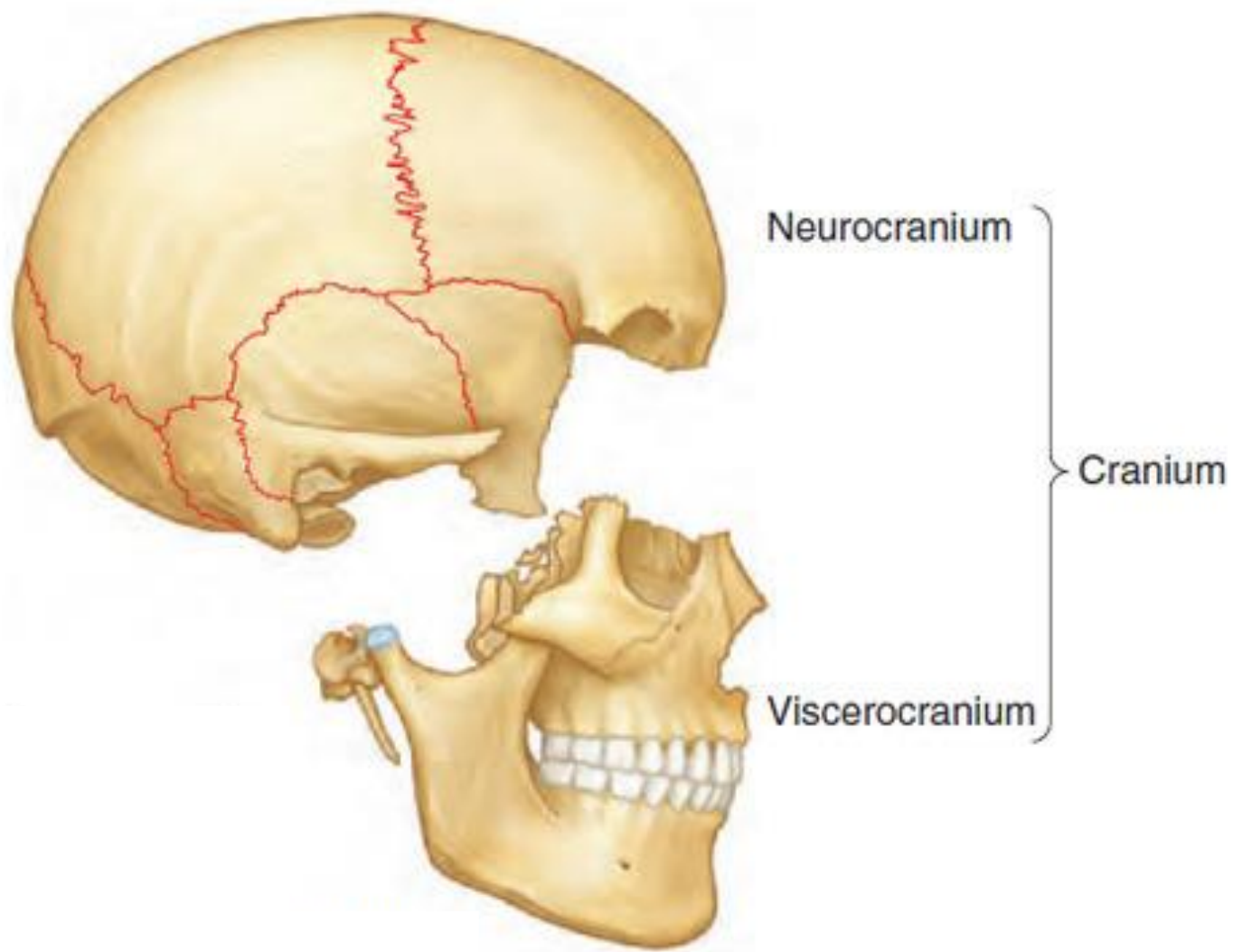

Cranium - skull

- a) Neuro-cranium
- b) Splanchno-cranium

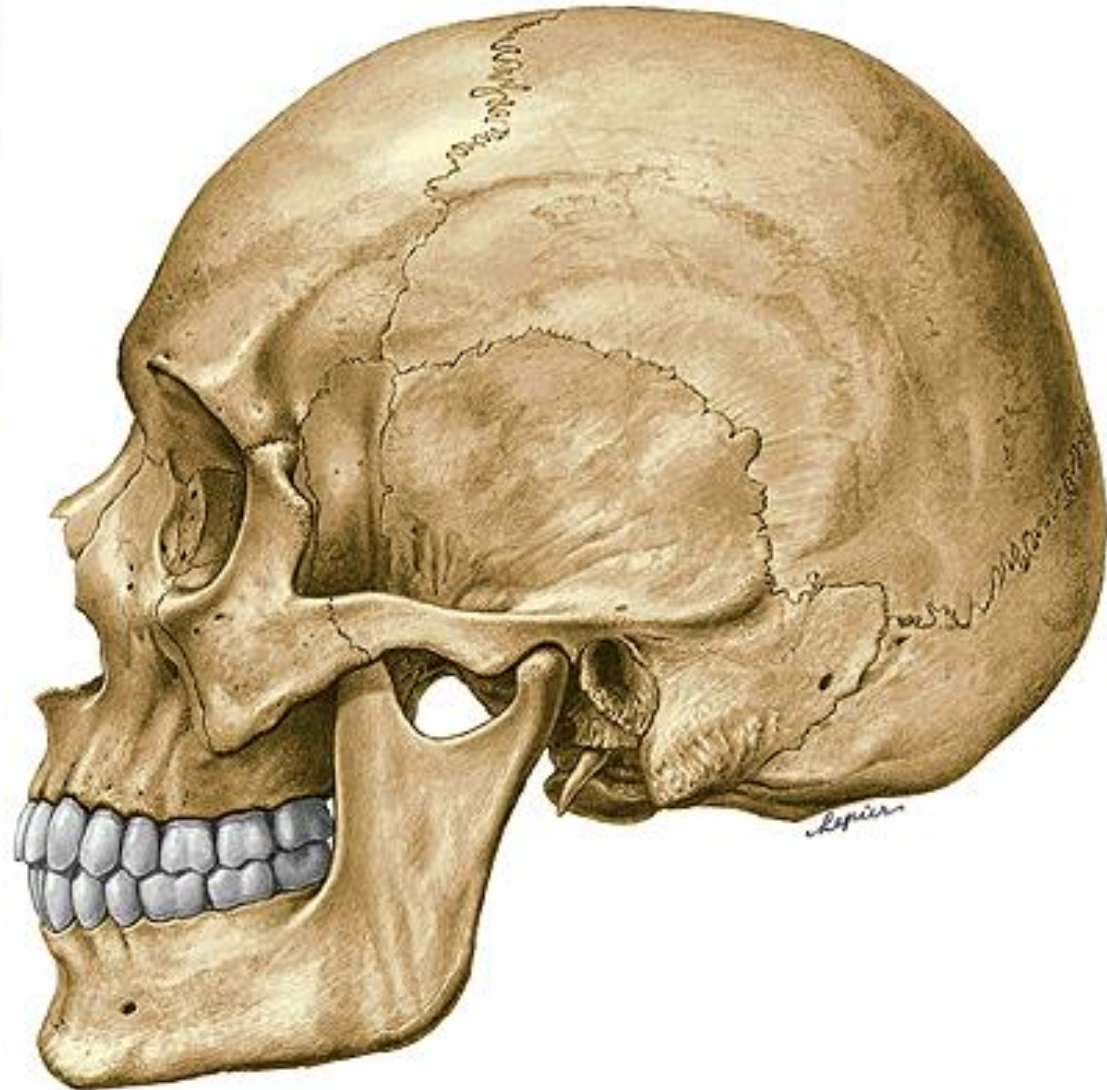
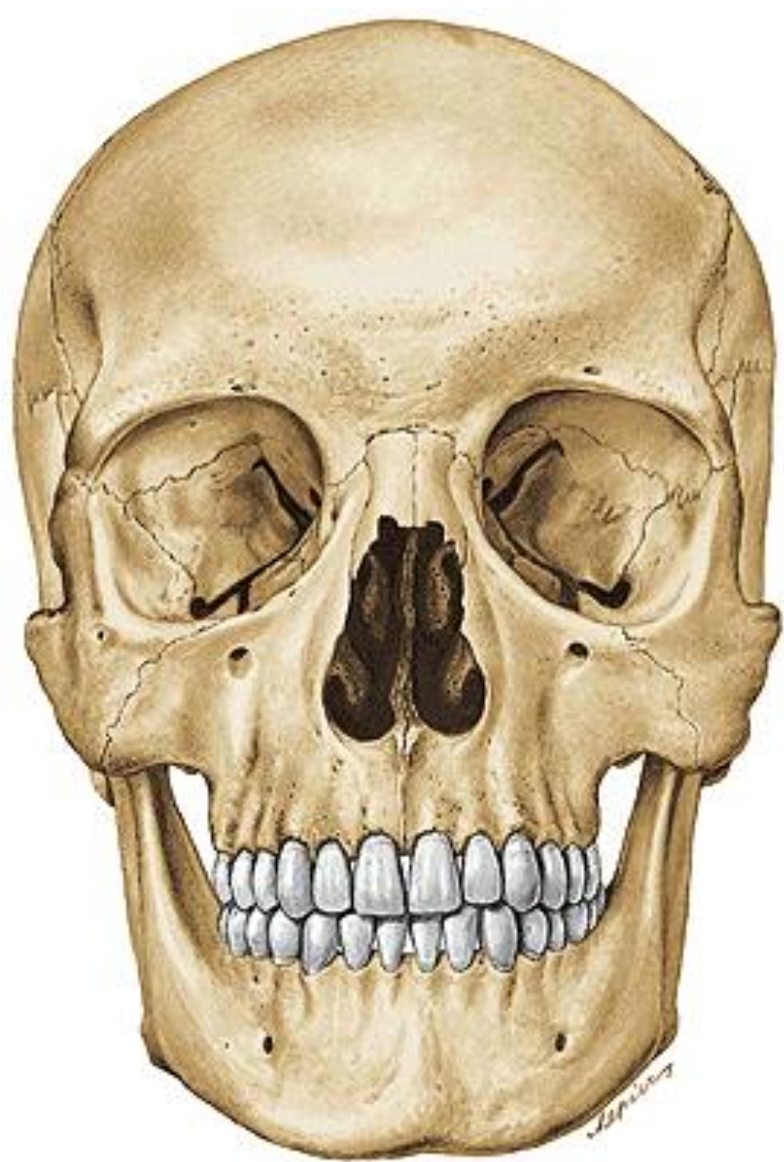

Frontal bone

Squama

Orbital part

Nasal part

Coronal suture

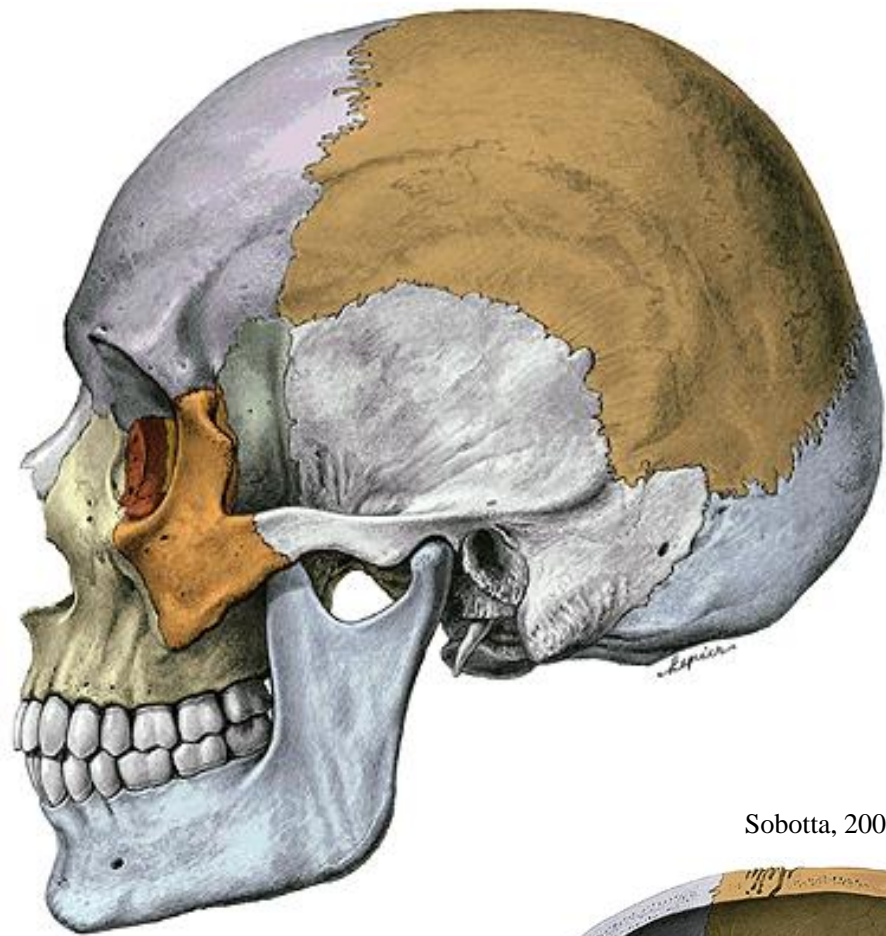

Sobotta, 2007

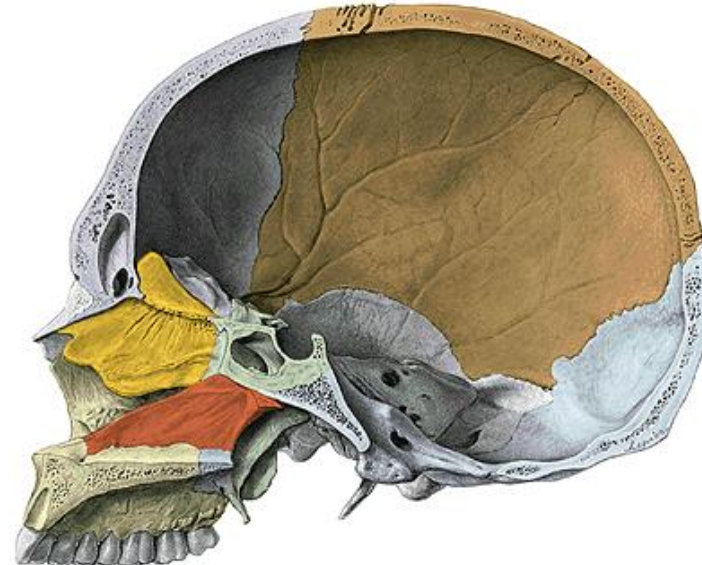

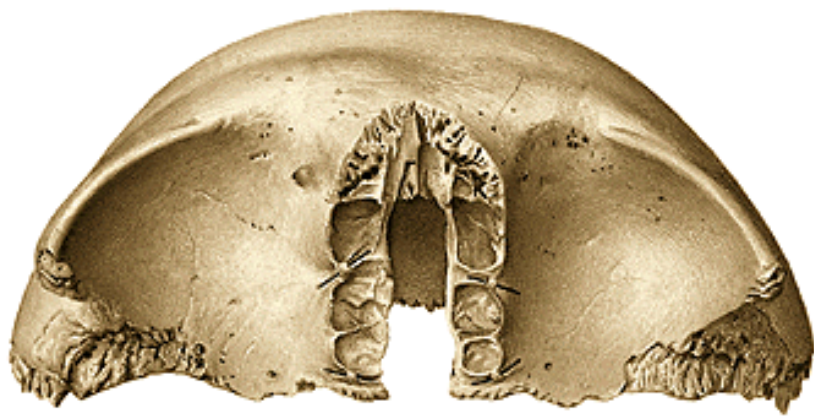
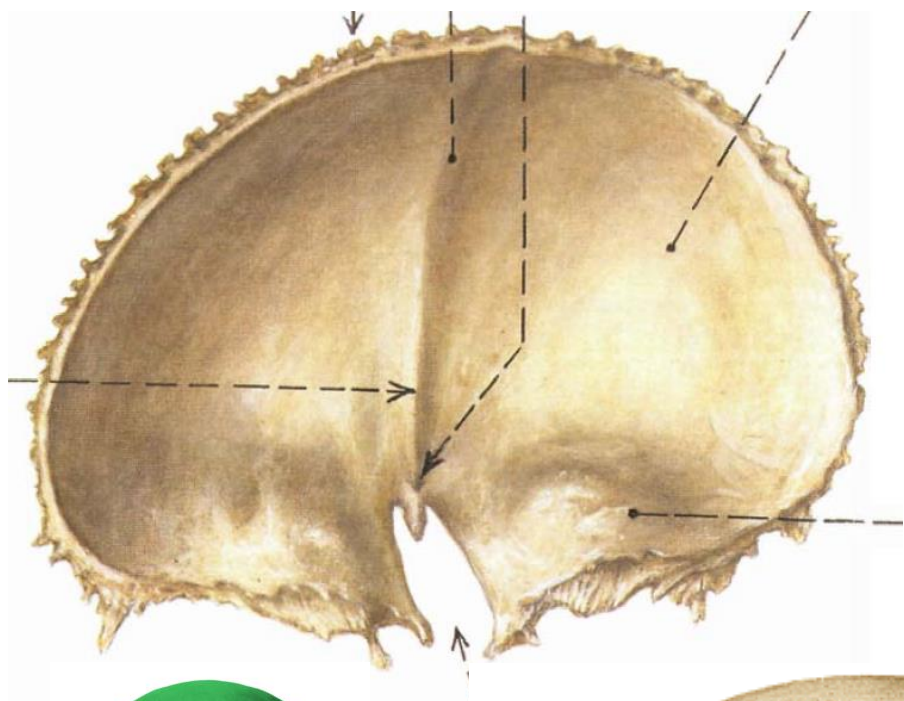

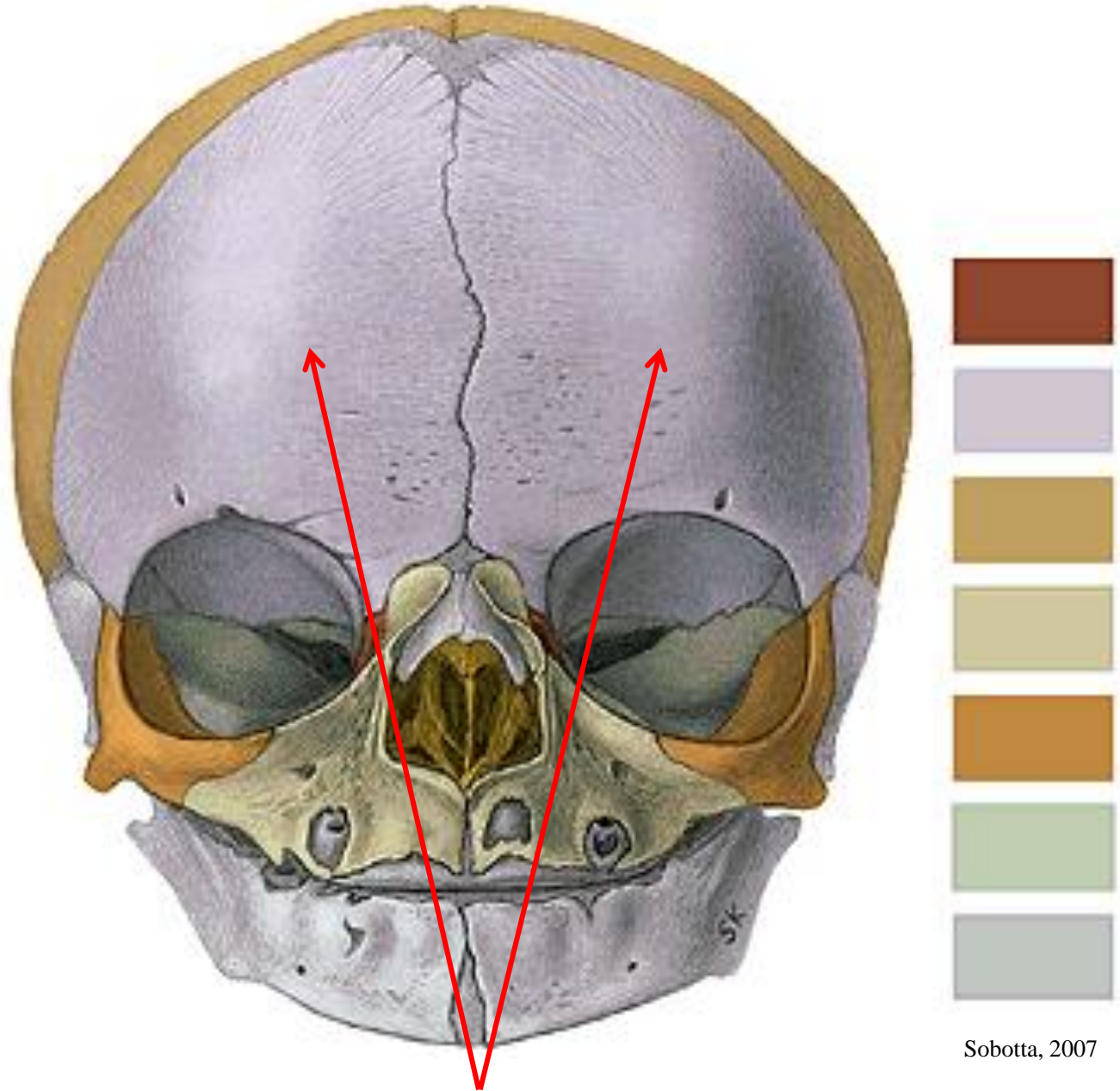

Sobotta, 2007

Paired frontal bone- newborn skull

Parietal bone

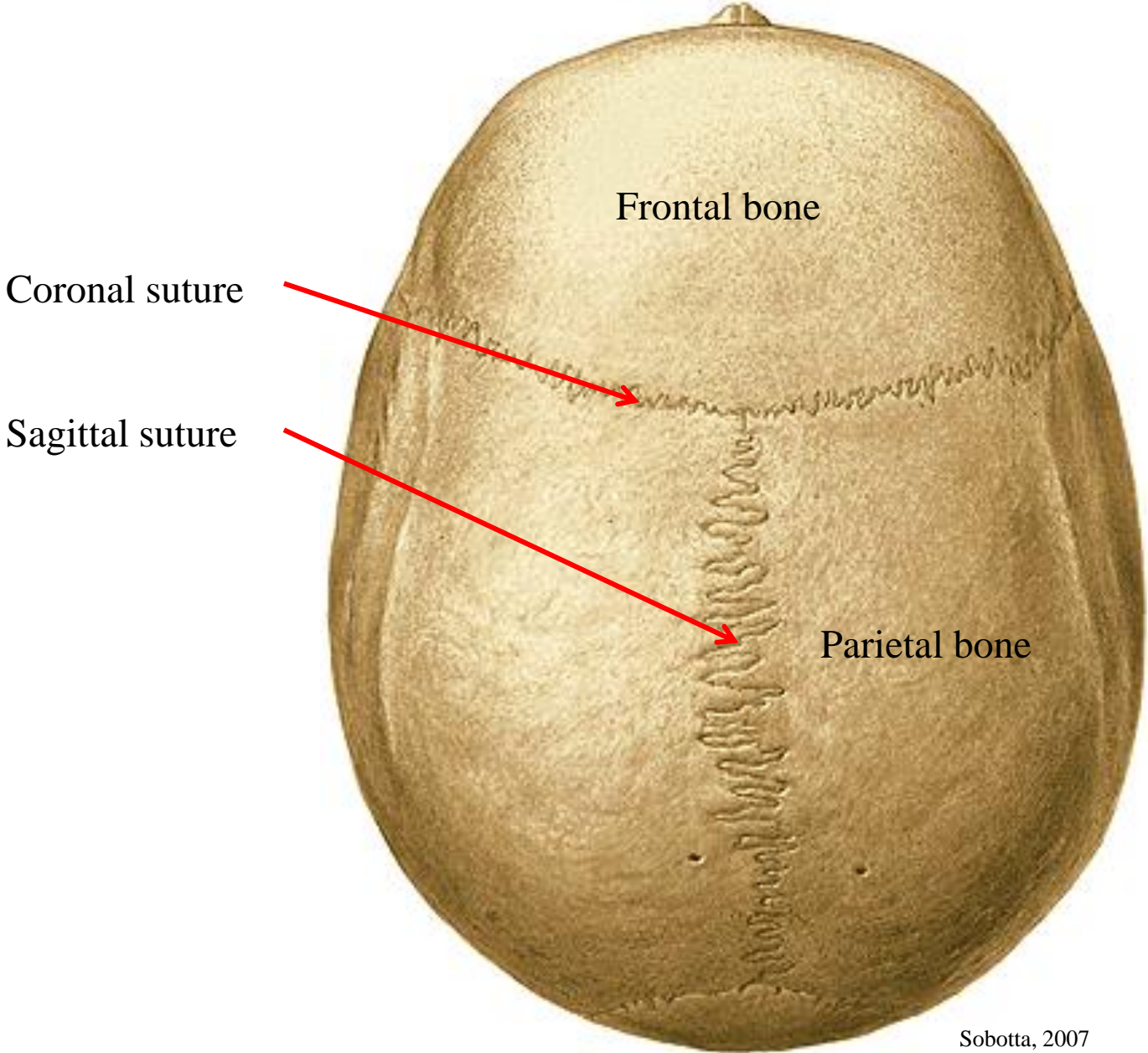

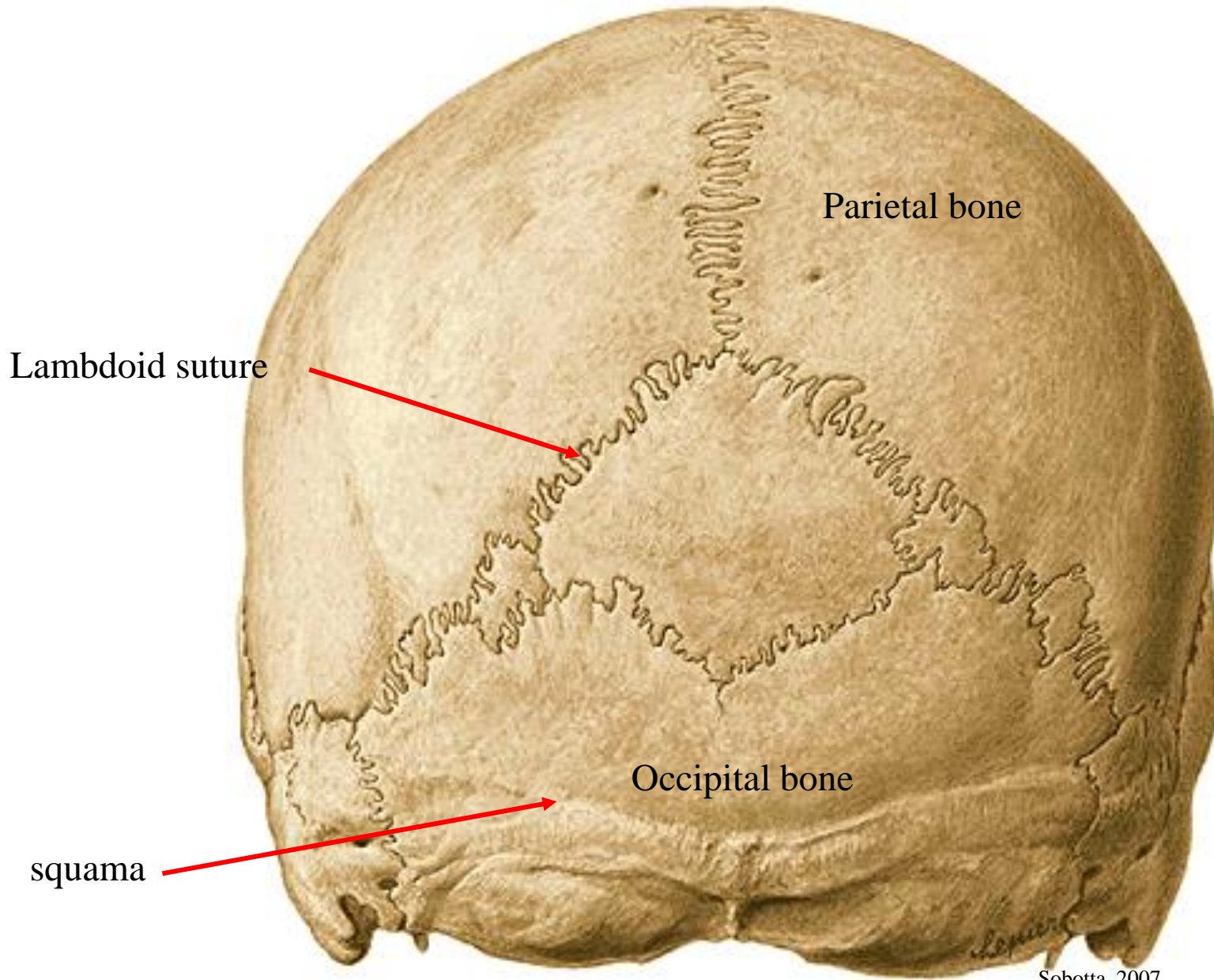

Parietal bone

Lambdoid suture

Occipital bone

squama



Occipital bone

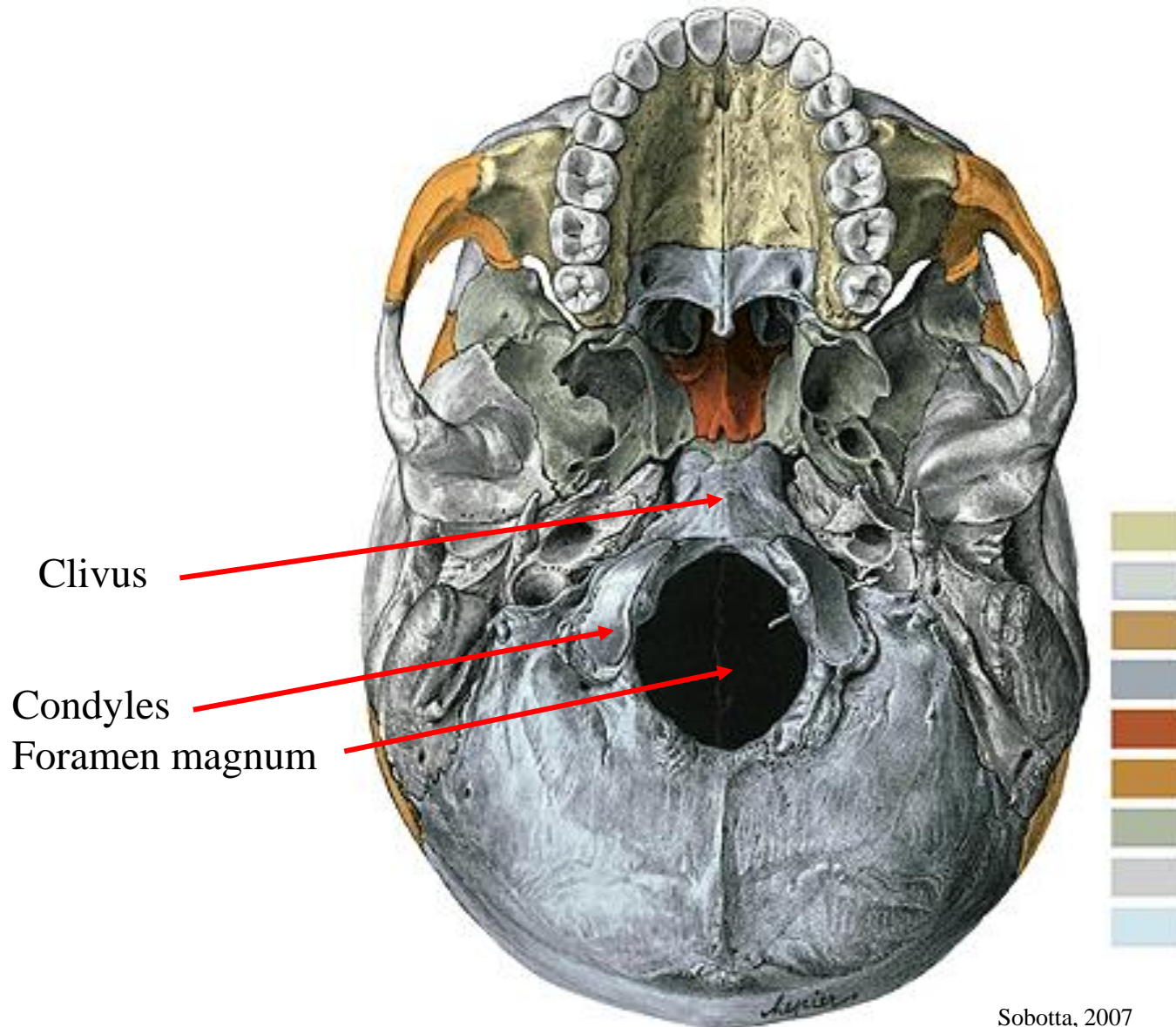

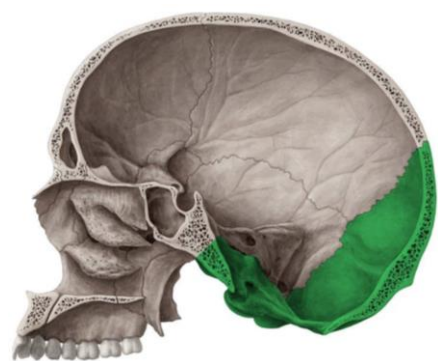

Sphenoid bone

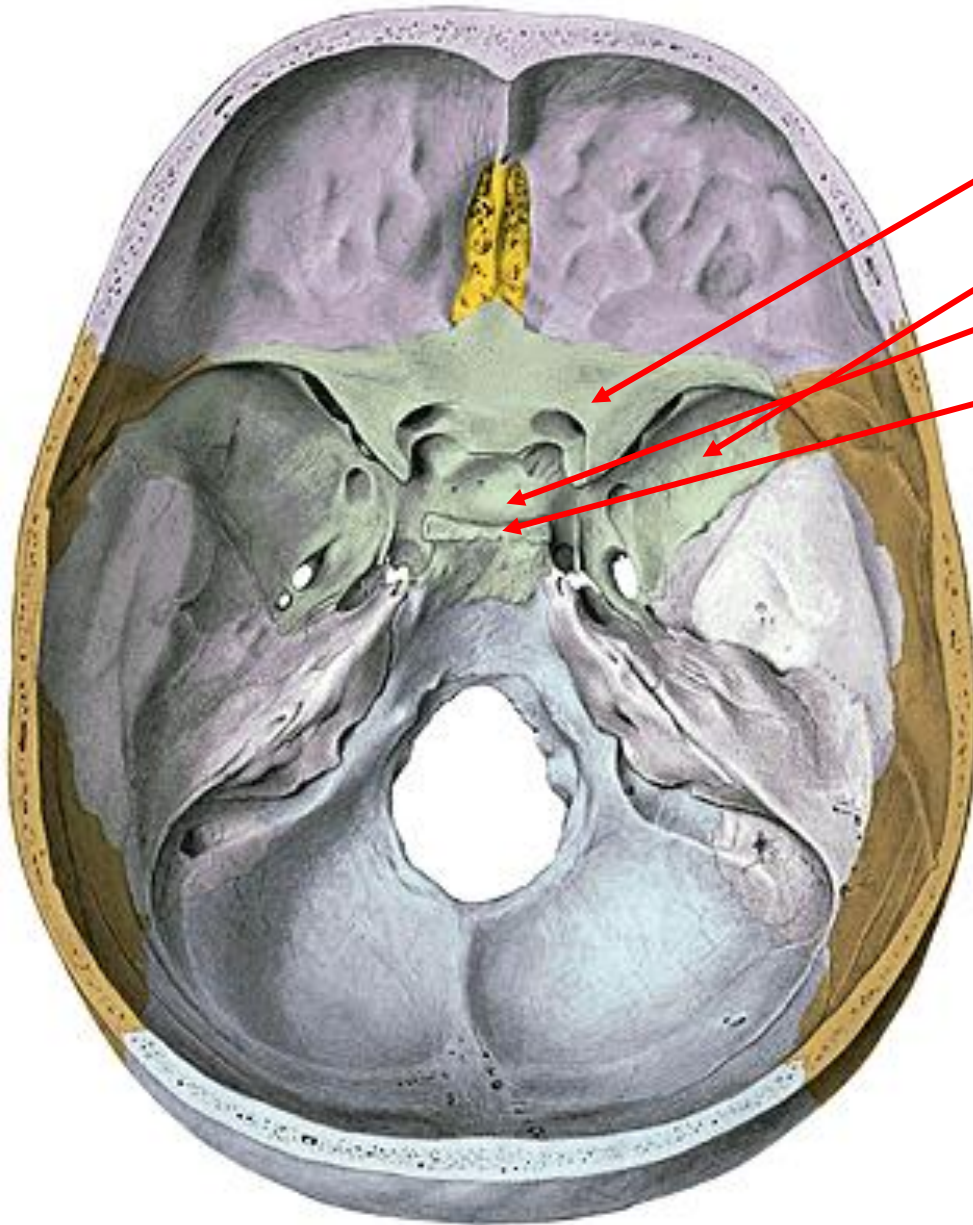

Alaminor
major
corpus
+ fossa hypophyseos
Dorsum

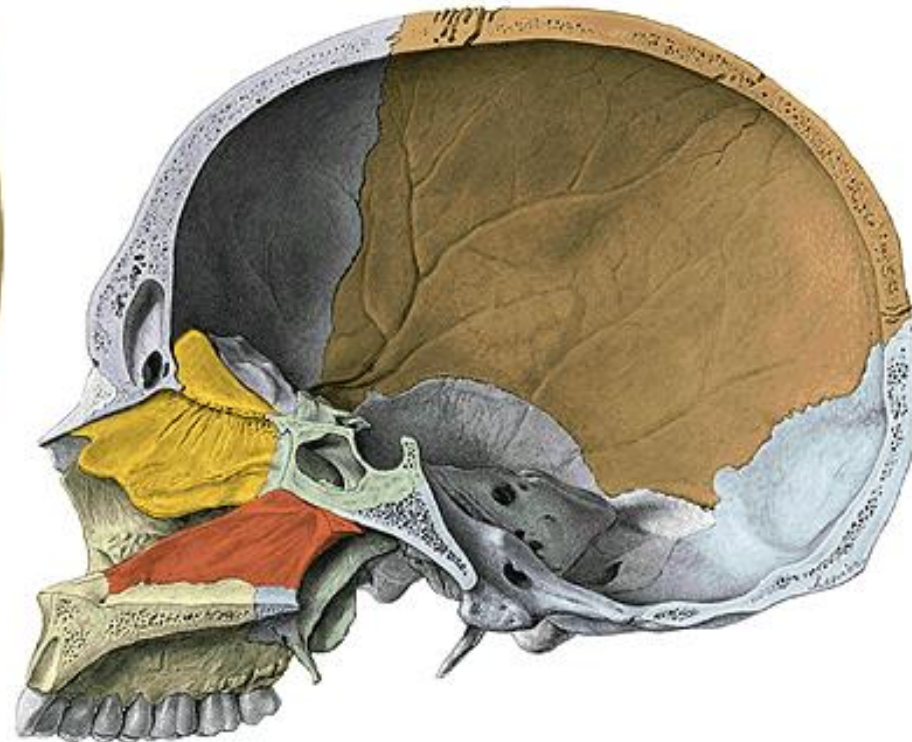

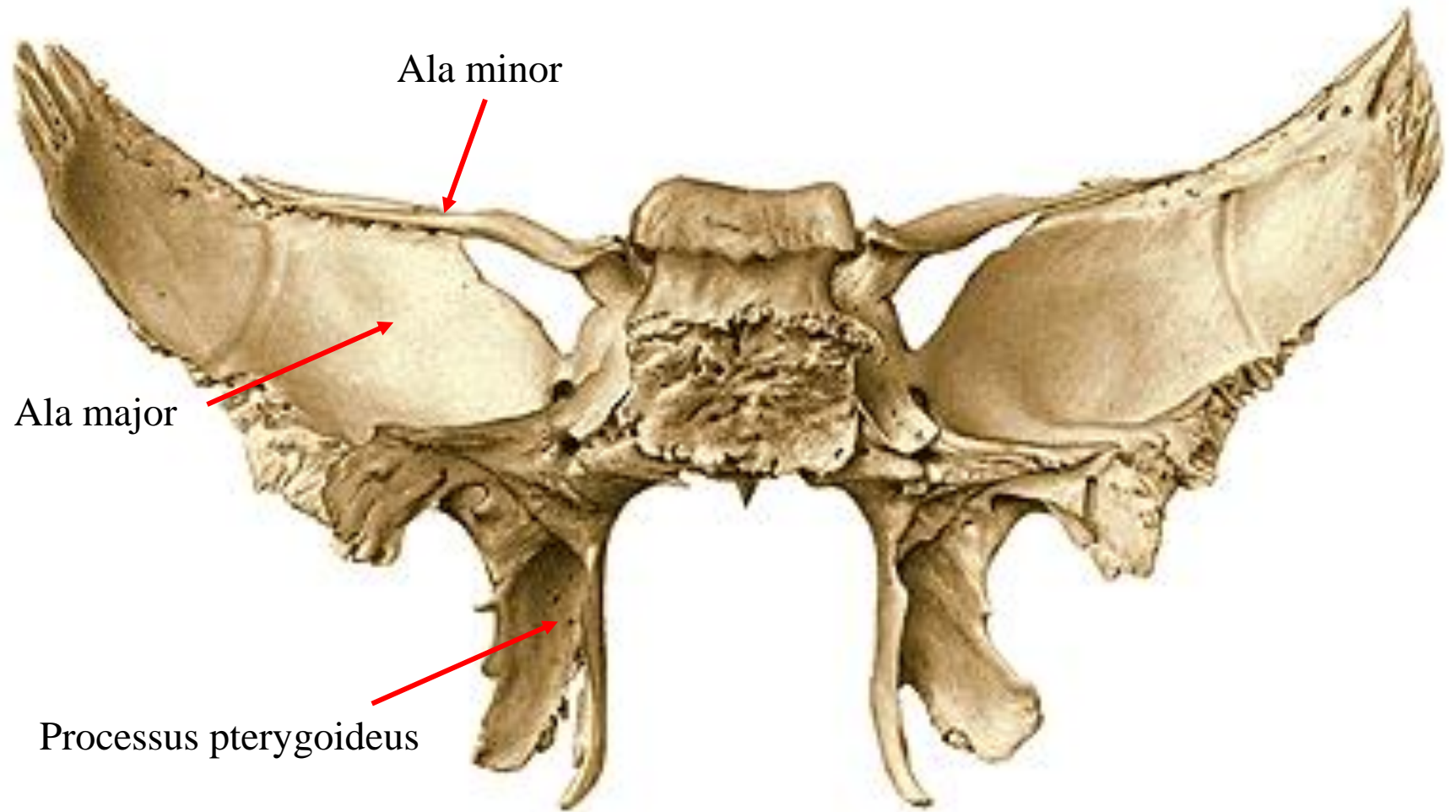

Ala minor

Ala major

Processus pterygoideus

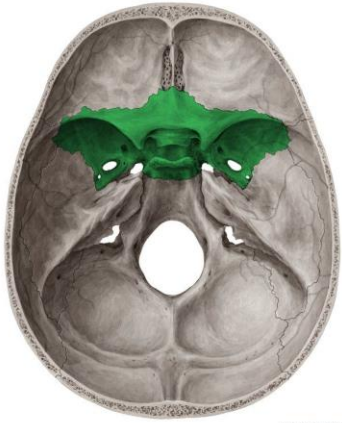

© www.keenhub.com

KEEN
HUB

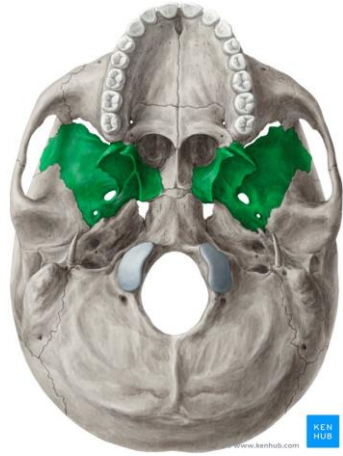

© www.keenhub.com

KEEN
HUB

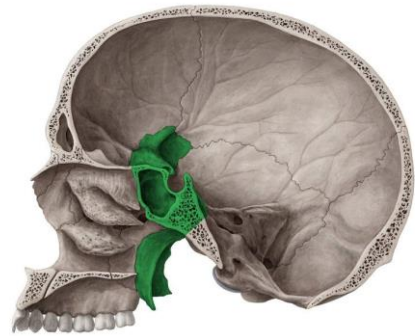

© www.keenhub.com

KEEN
HUB

Temporal bone

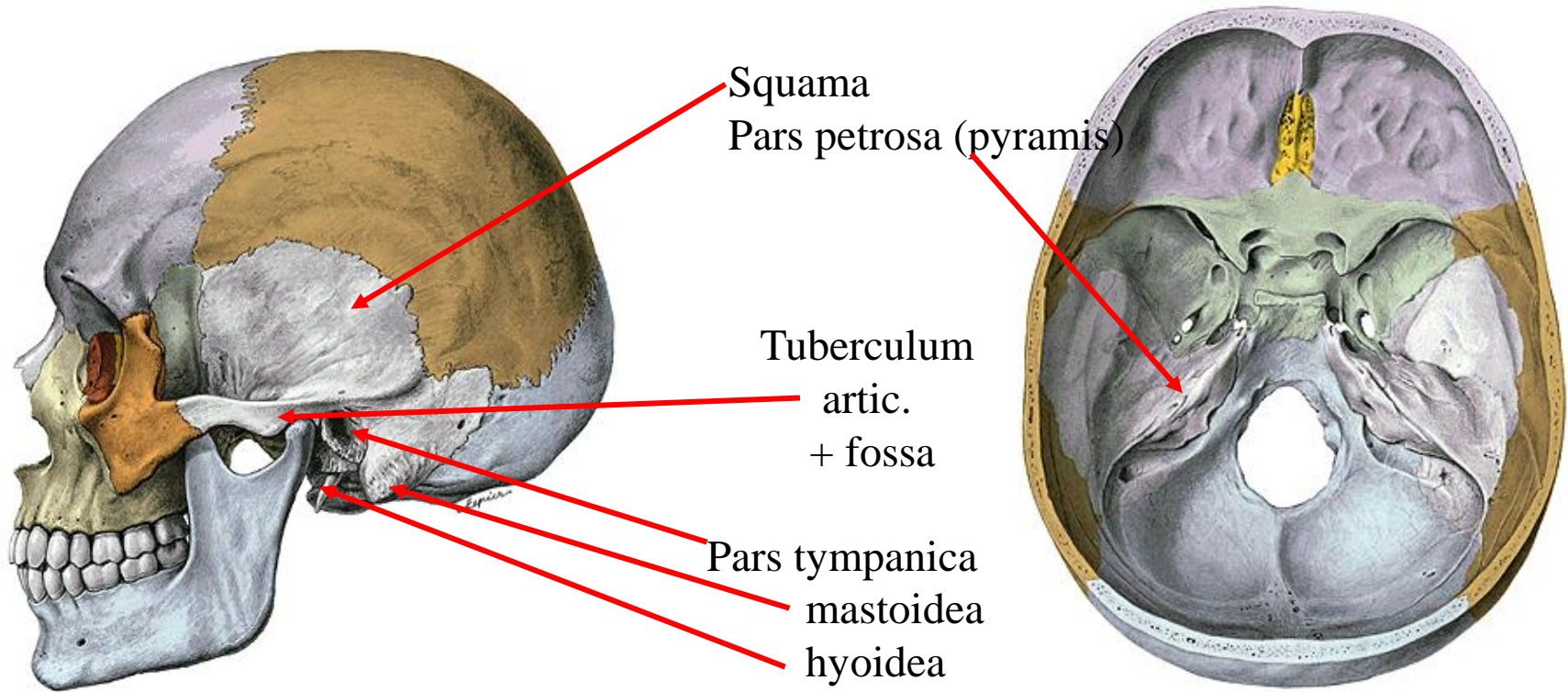

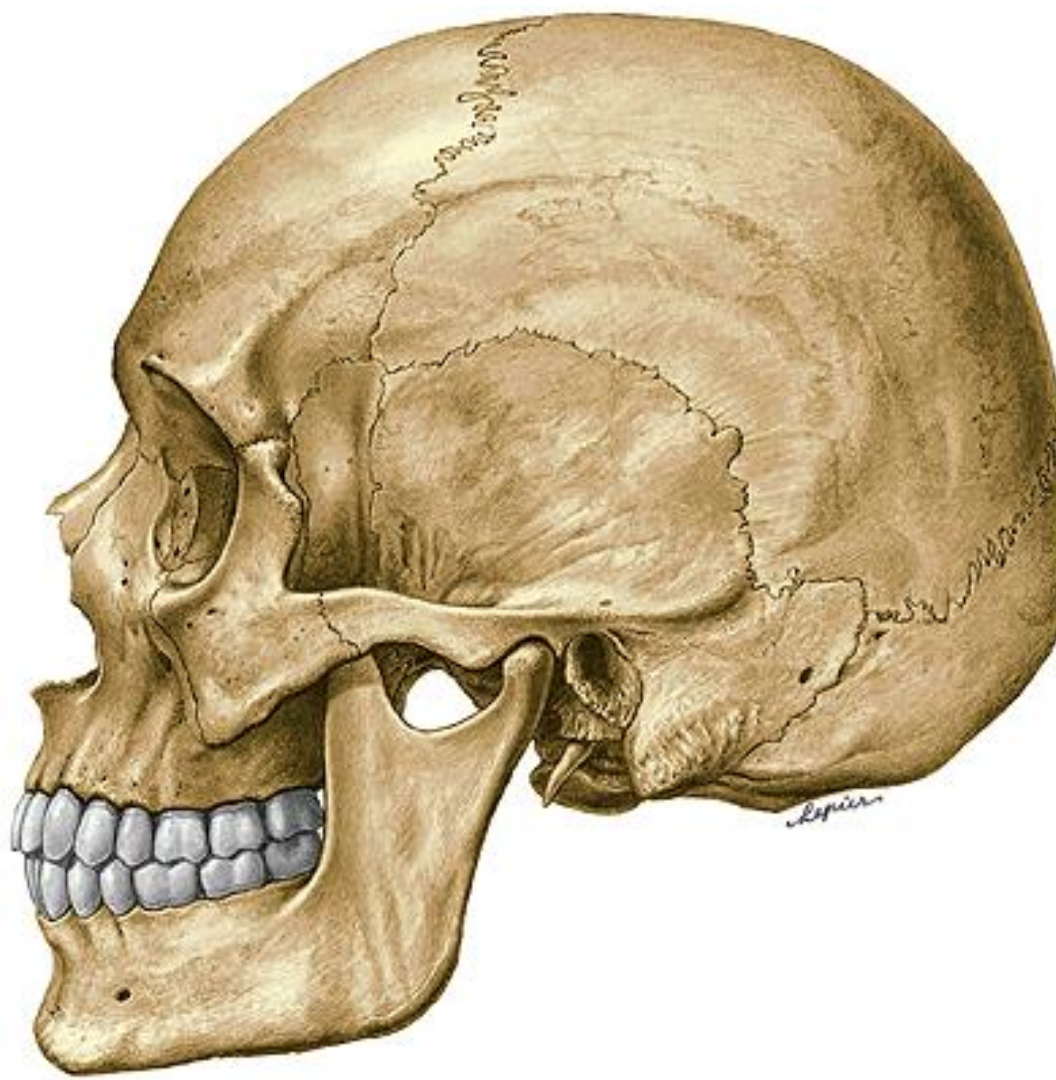

Ethmoidal bone

Crista galli

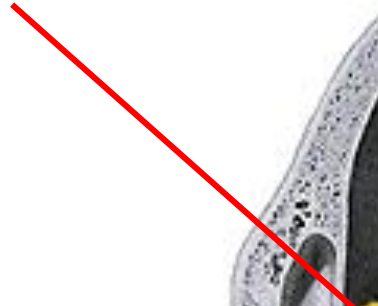

Lamina perpendicularis

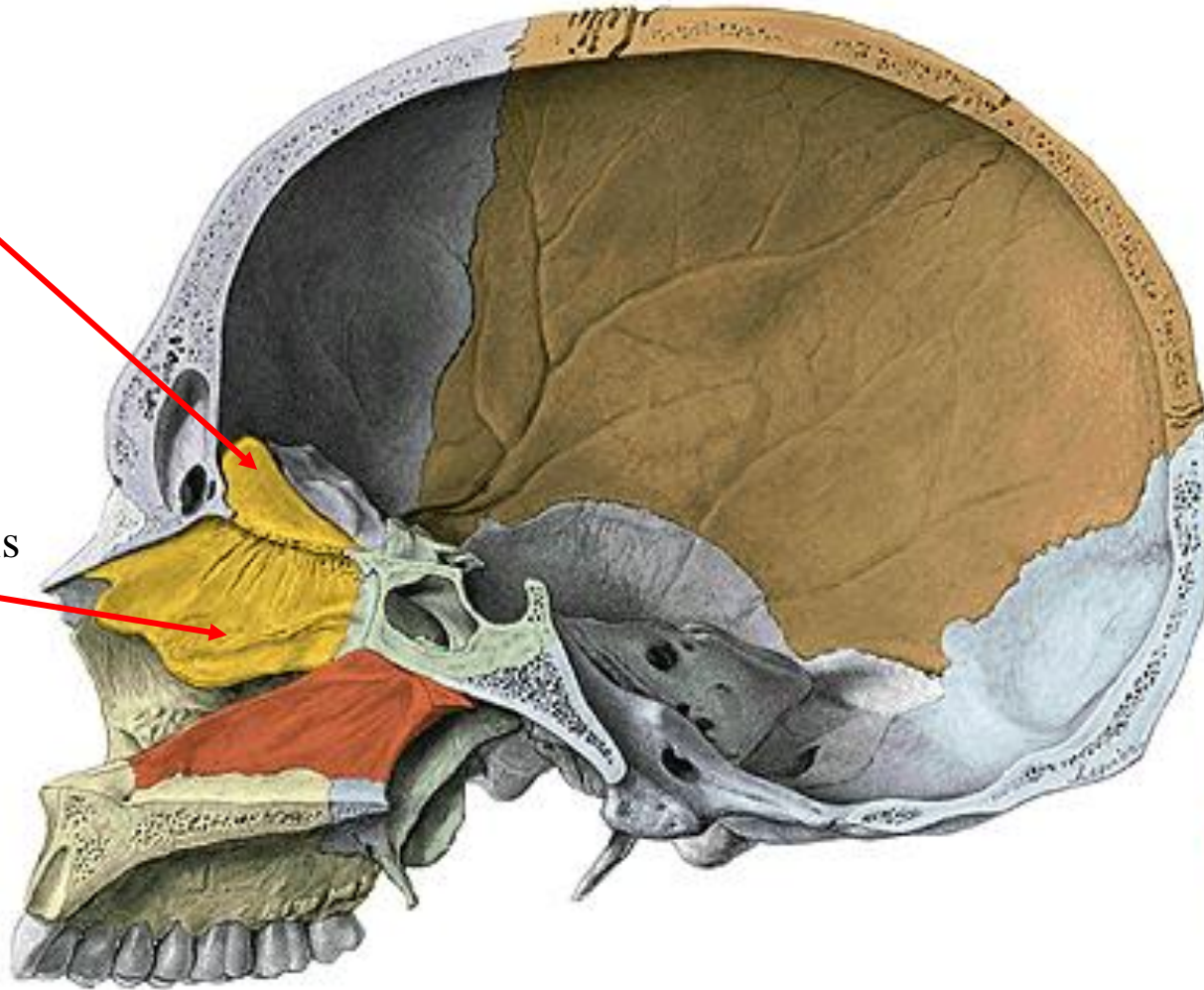

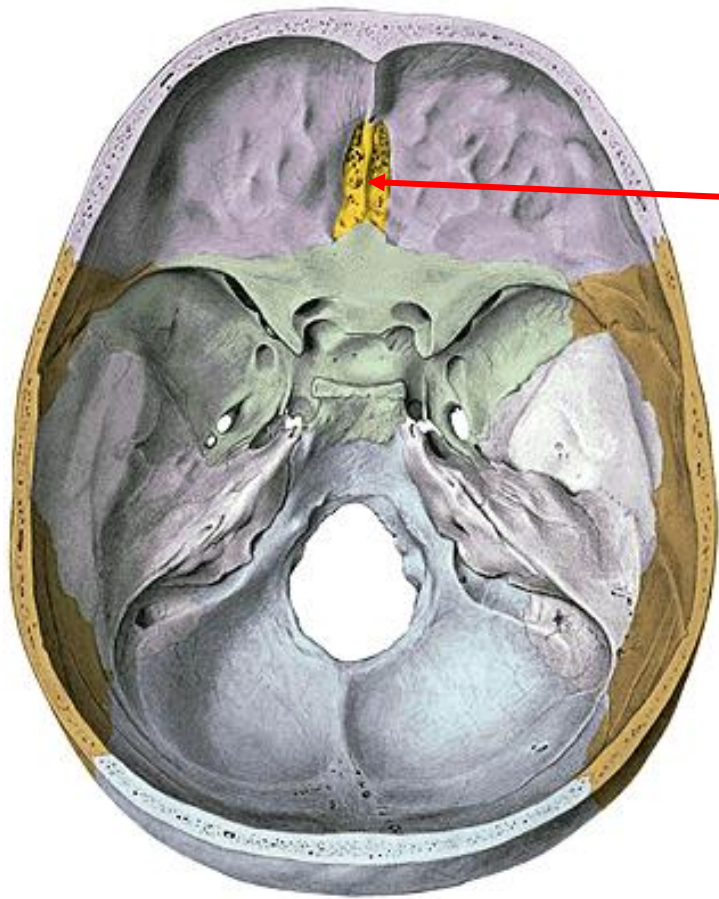

Lamina cribrosa

Conchae

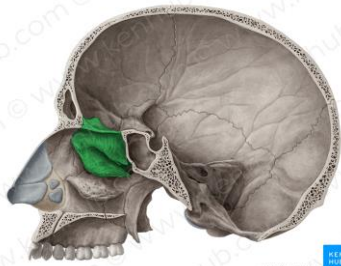
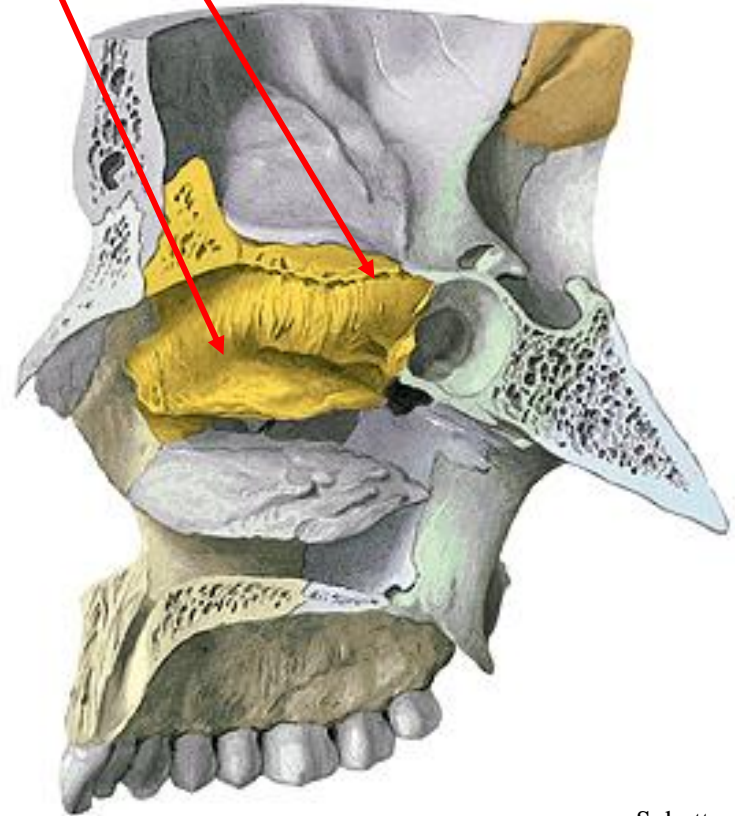

Anterior cranial fossa

Middle cranial fossa

Posterior cranial fossa

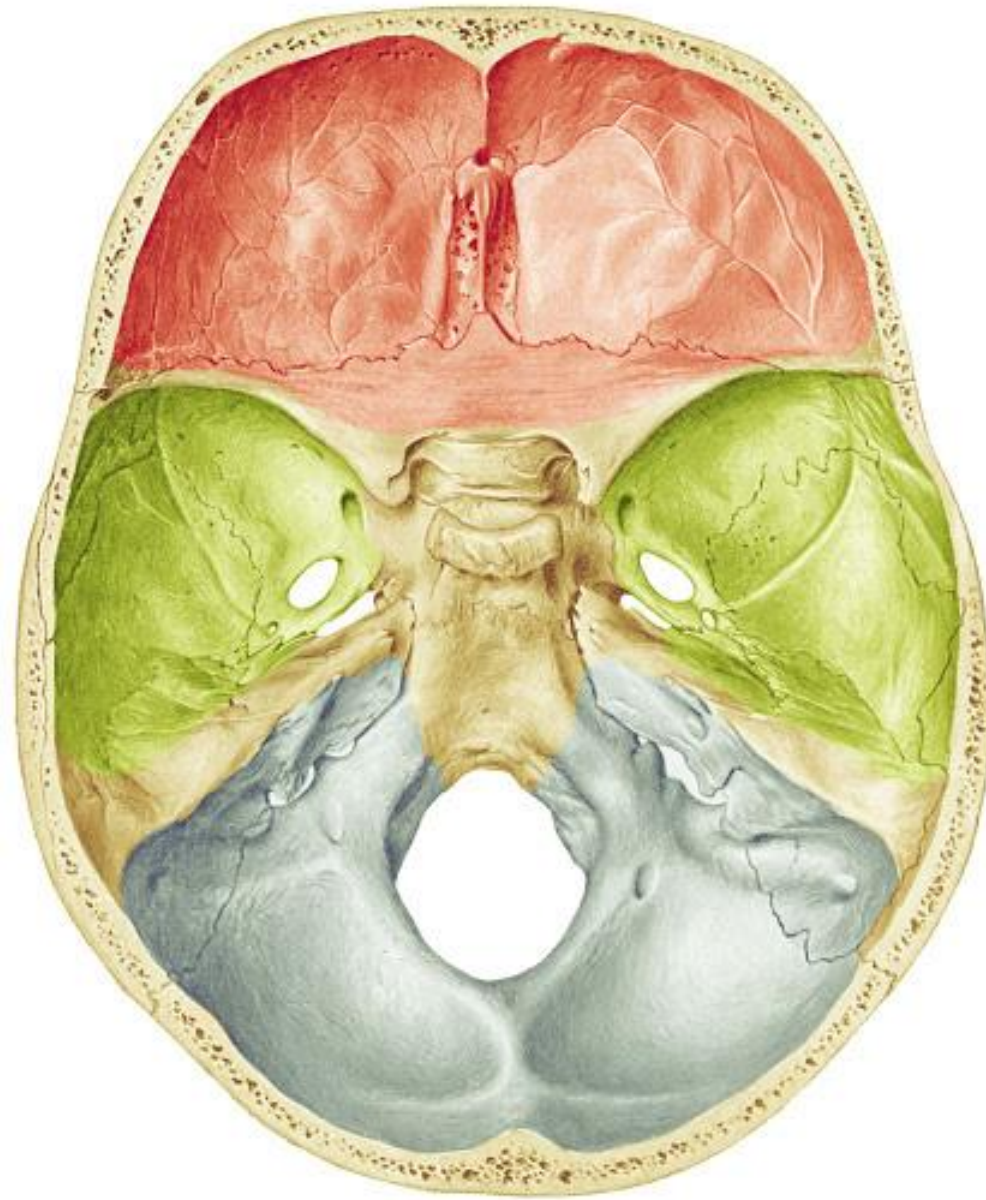

Maxilla

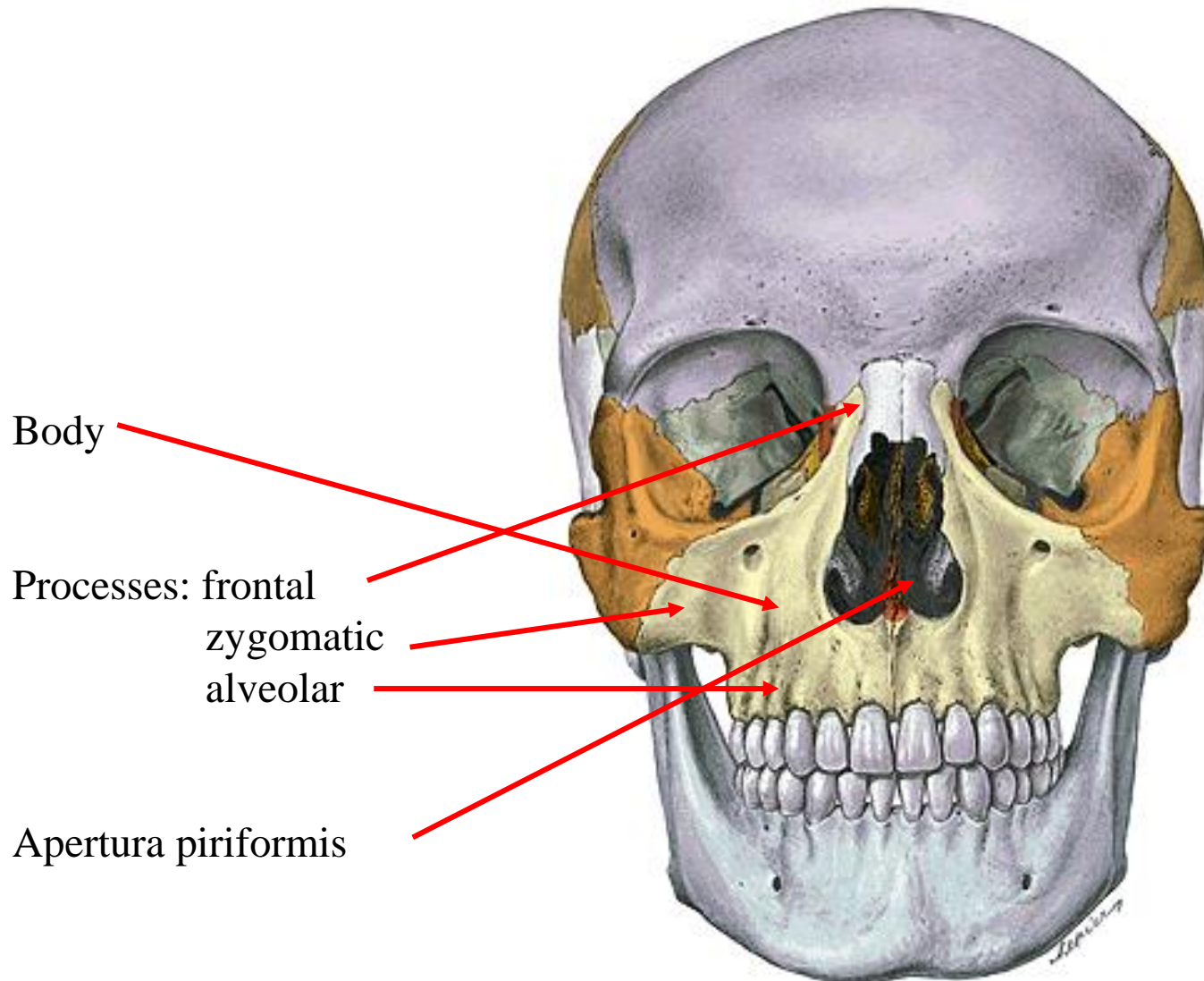

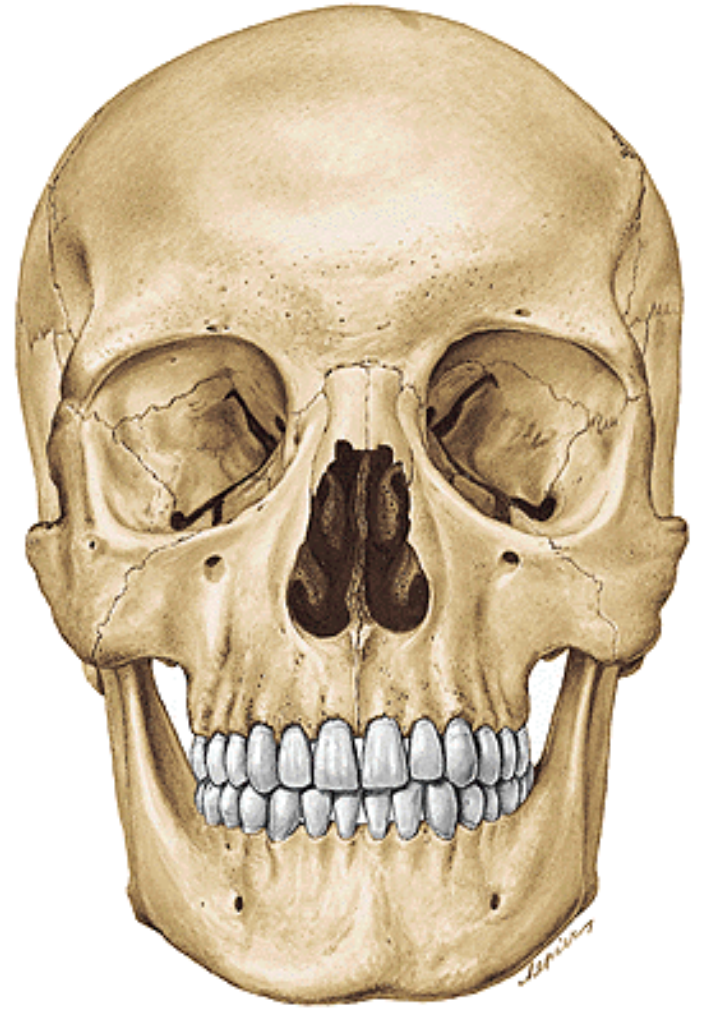
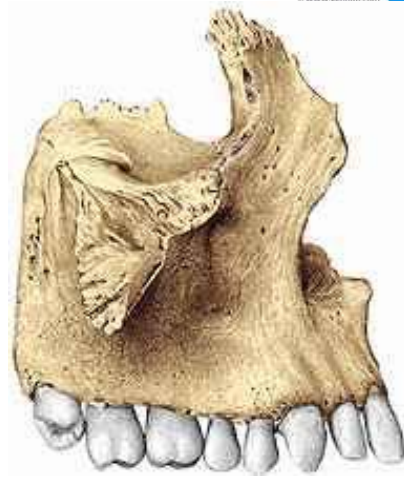
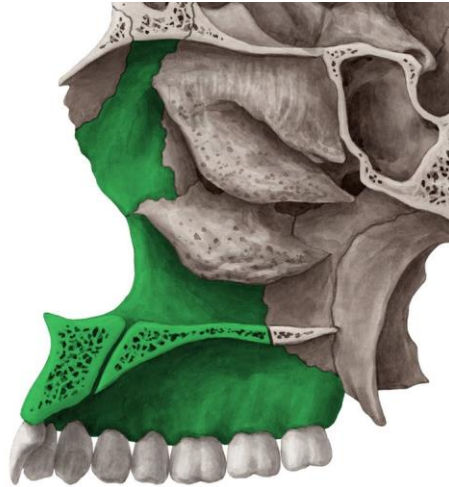

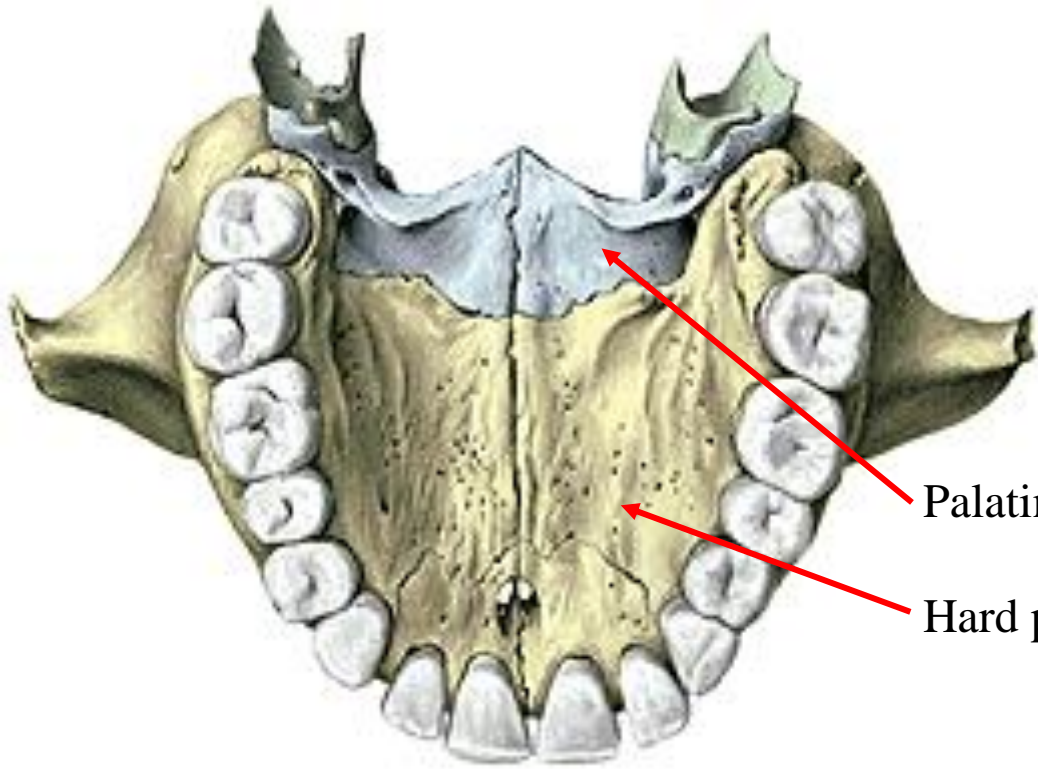

Palatine bone

Hard palate

Sinus maxillaris

Palatine process

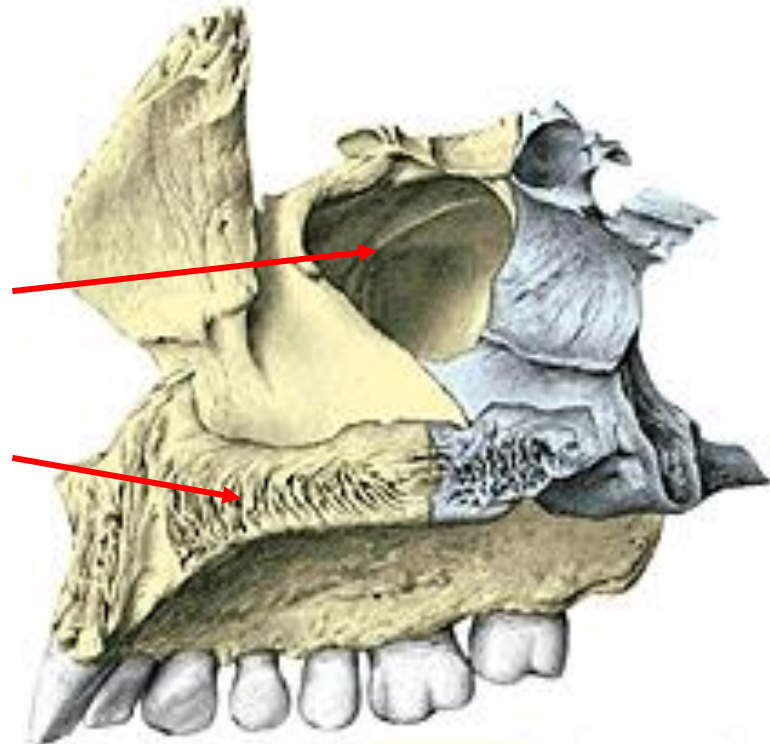

Mandible

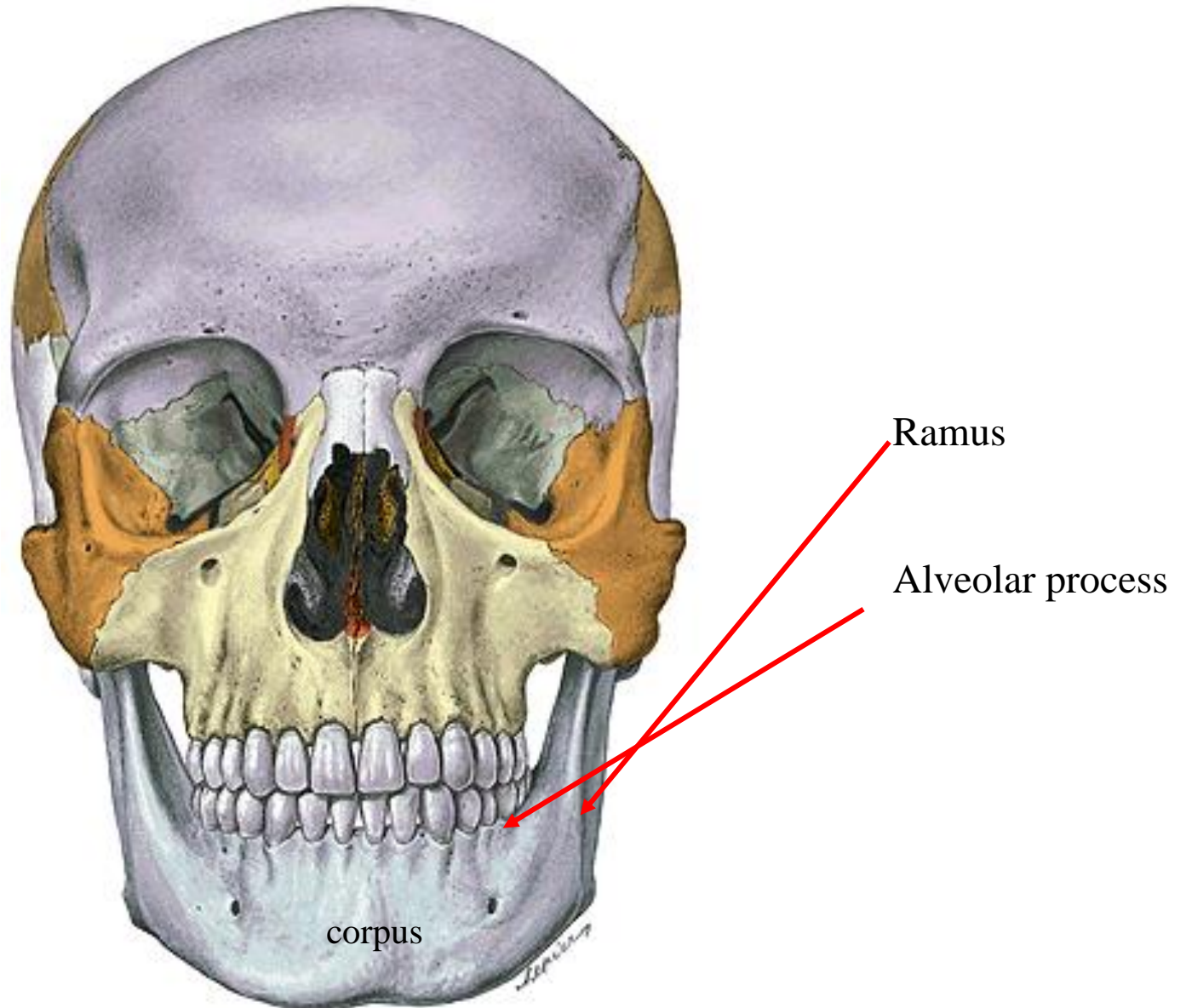

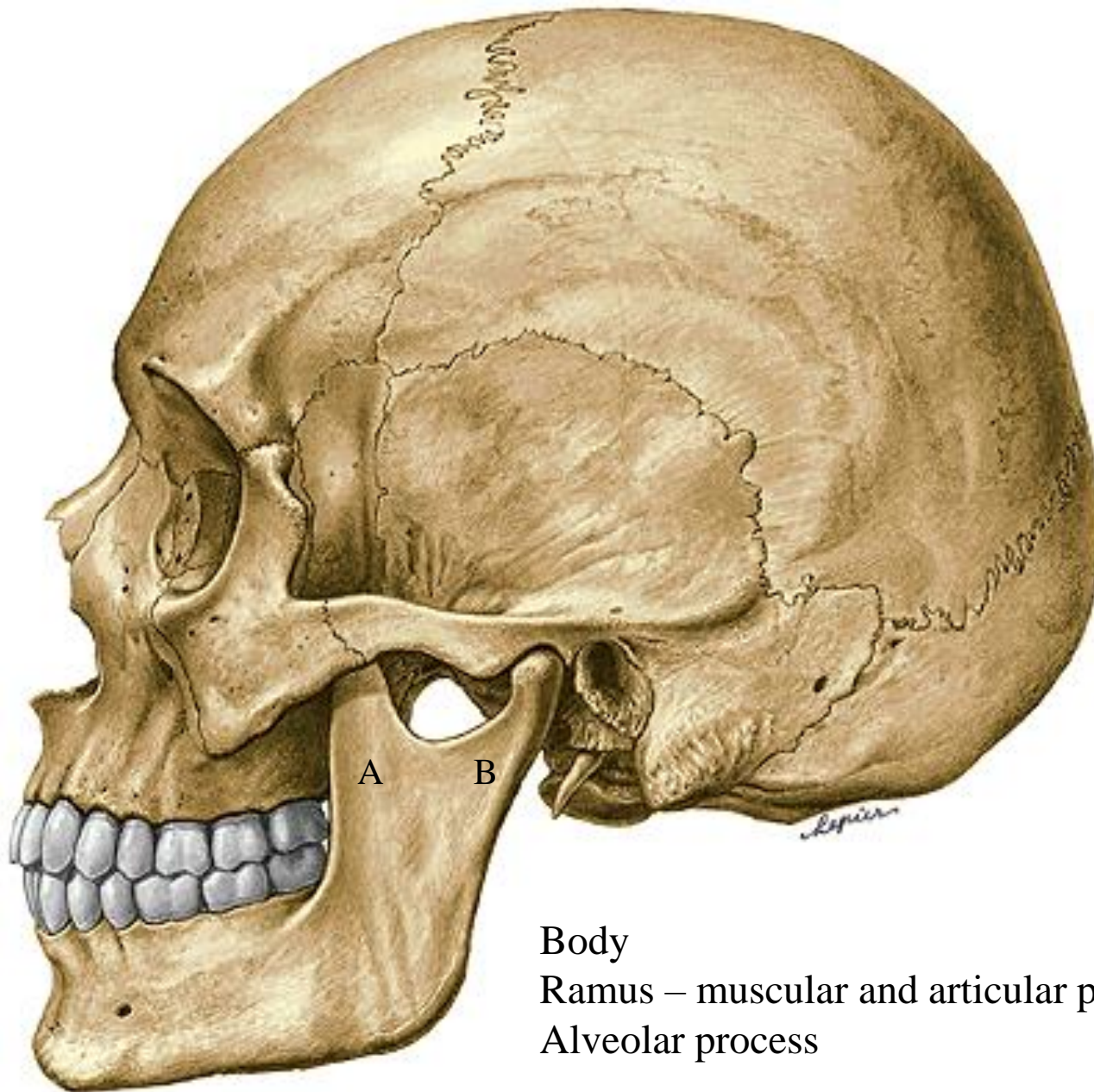

Body

Ramus – muscular and articular processes

Alveolar process

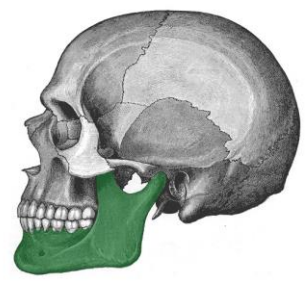
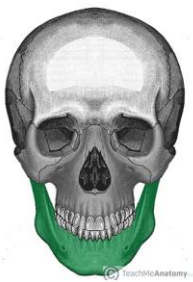

ANTERIOR



INFERIOR



LATERAL



MEDIAN SAGGITAL SECTION

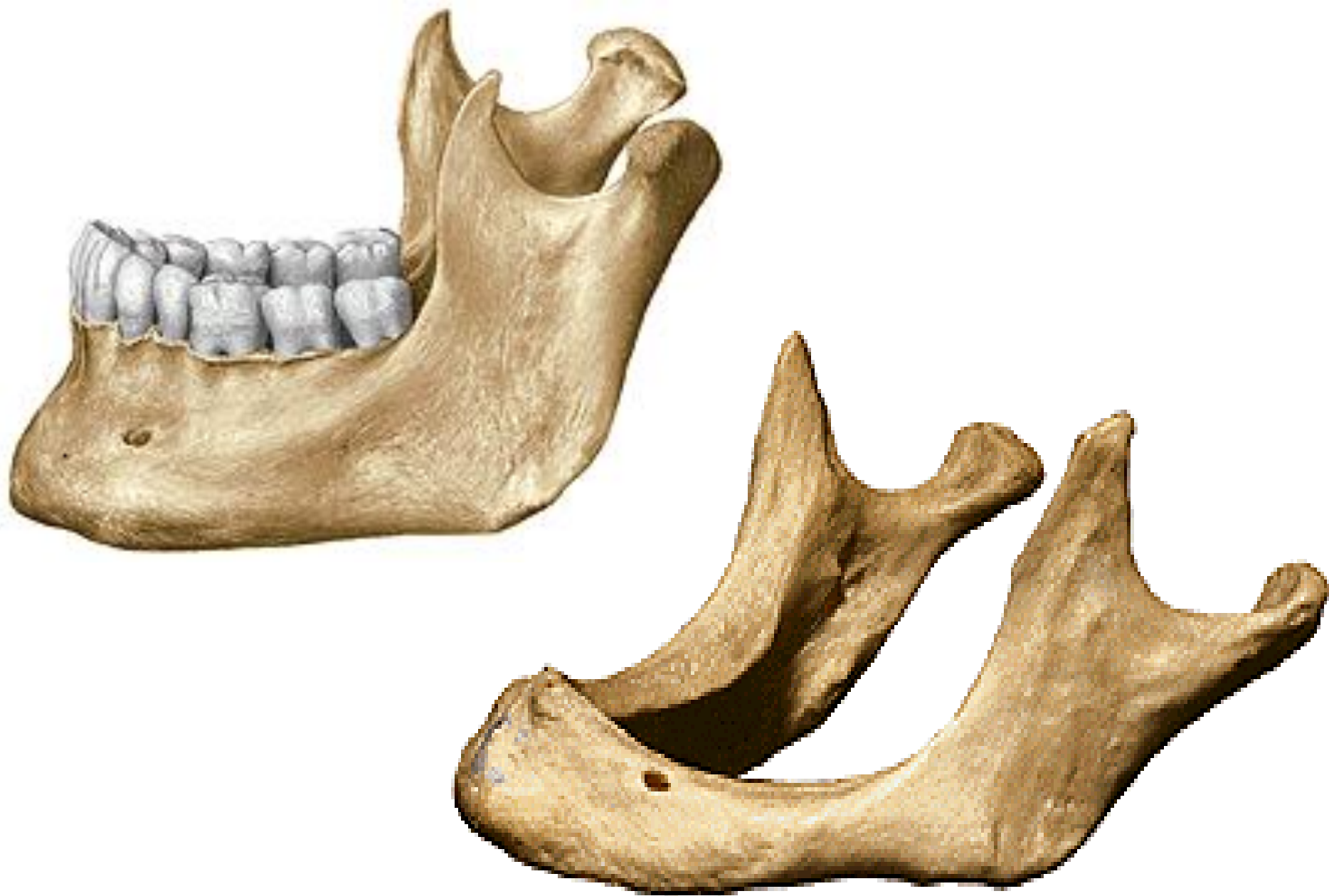

Resorption of alveolar process in old people

Temporomandibular joint

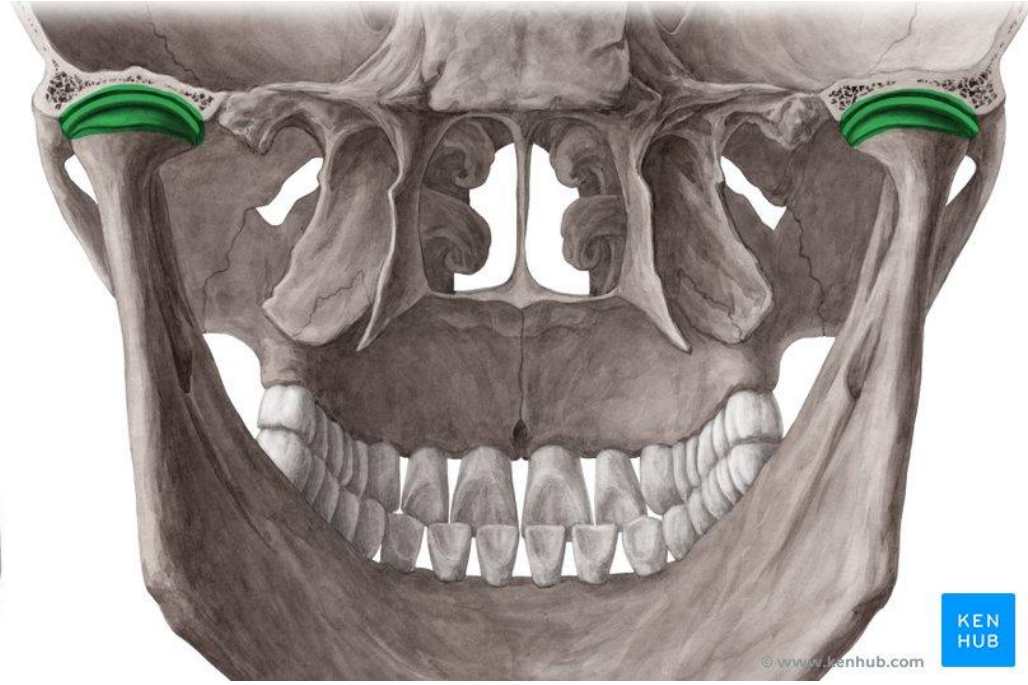
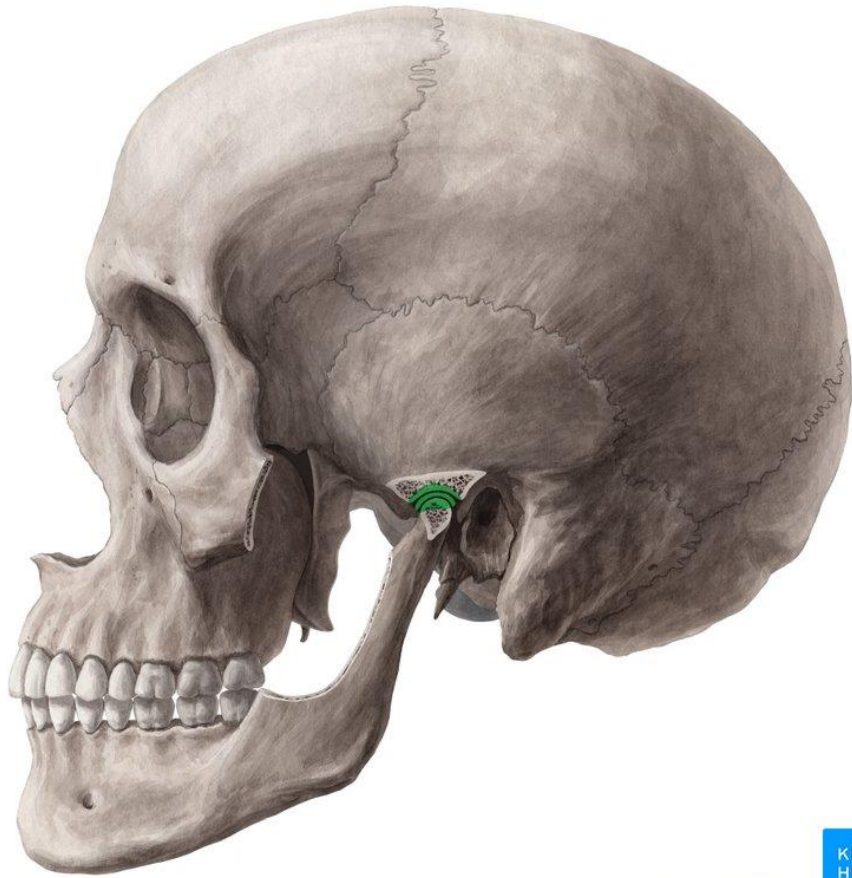

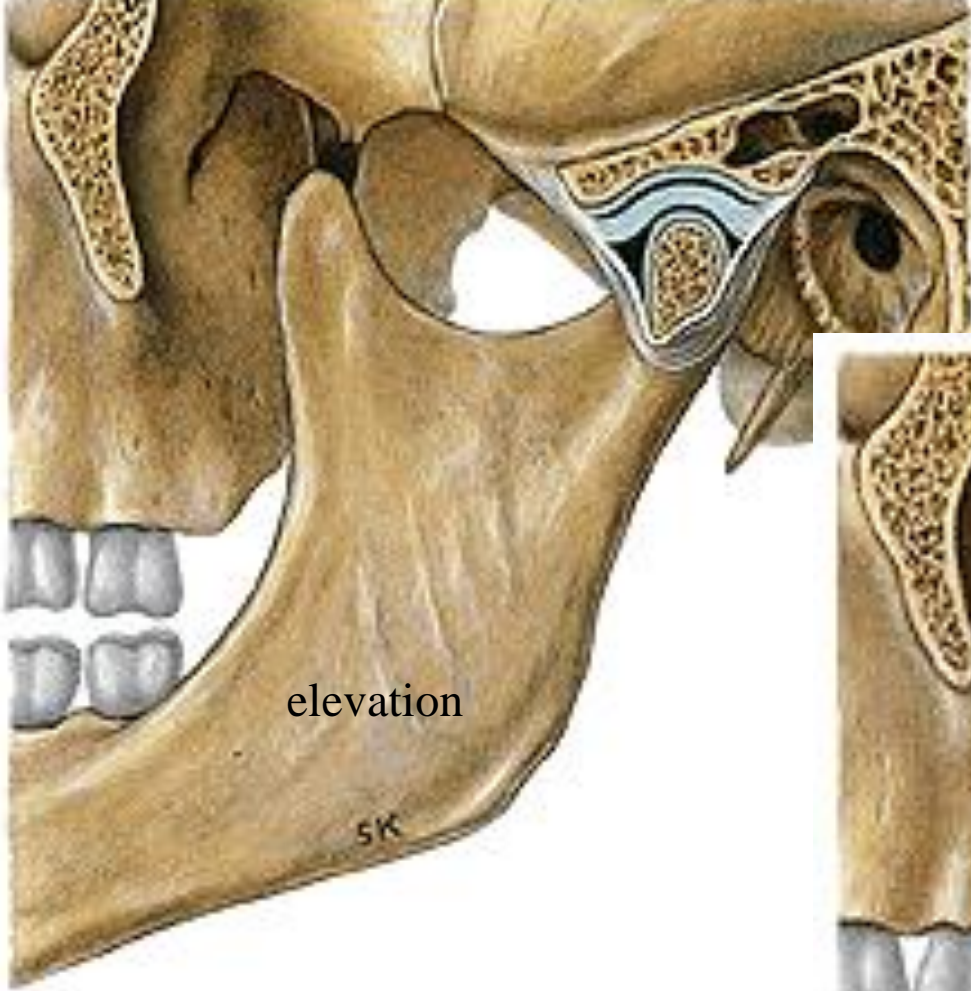

elevation

SK

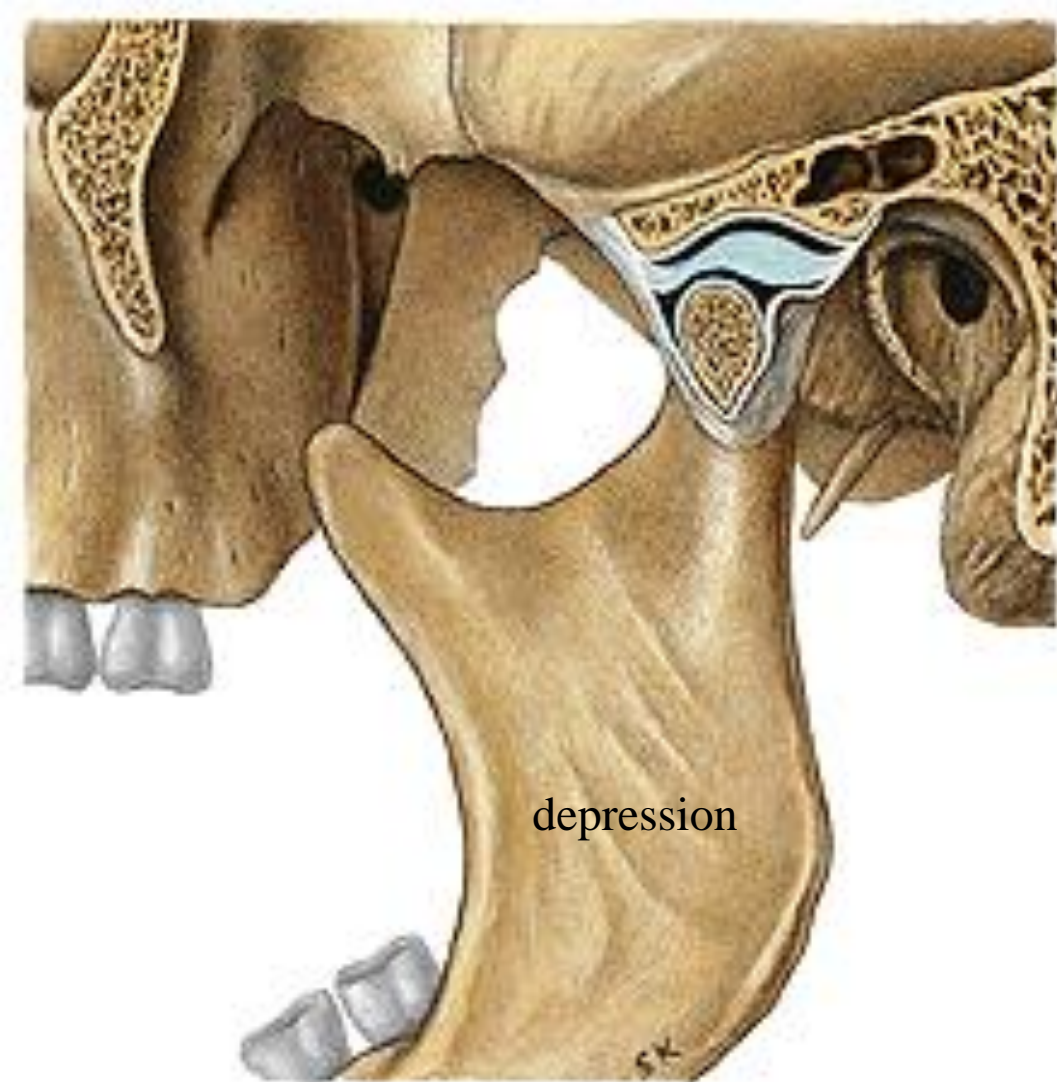

depression

SK

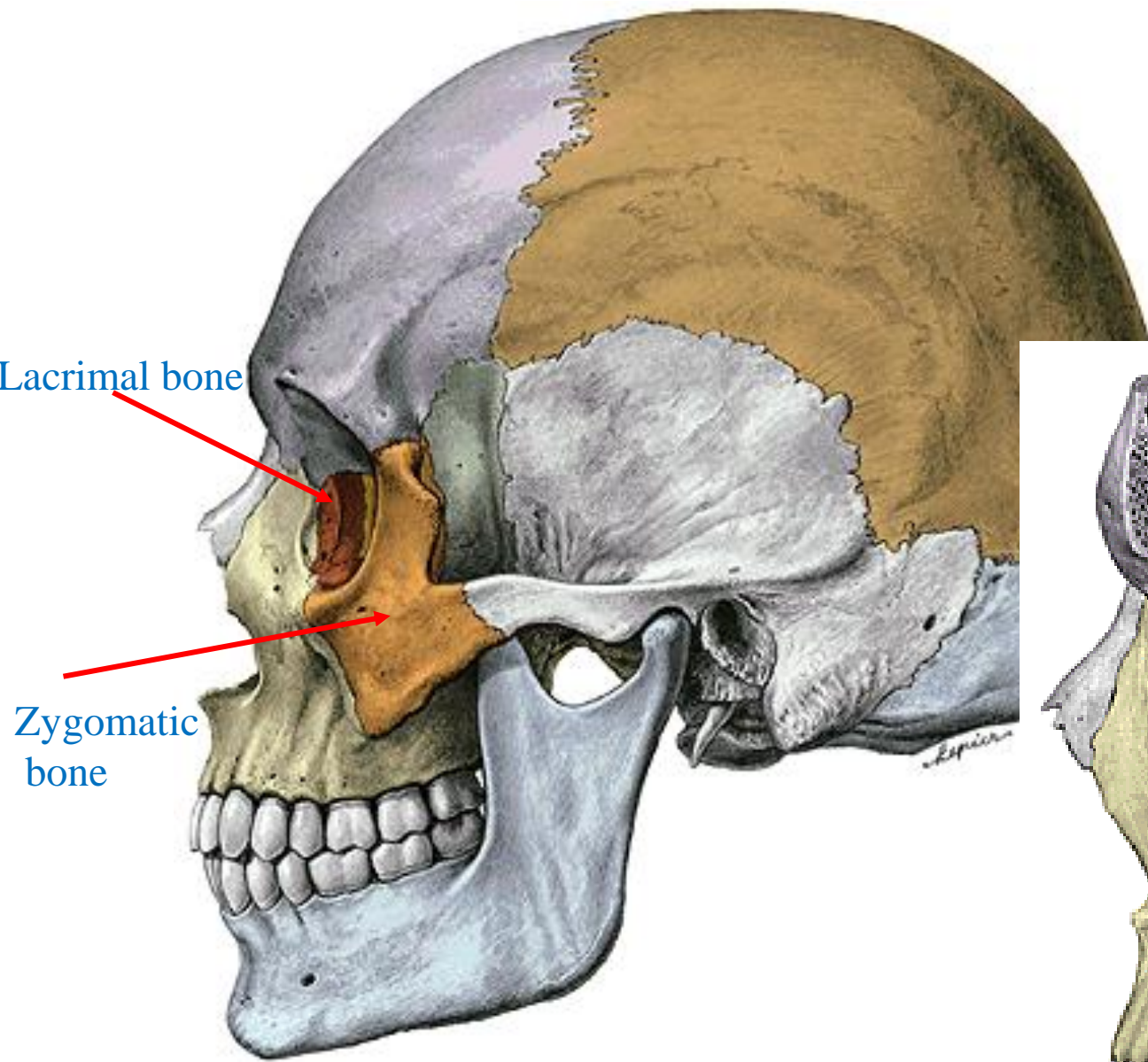

Lacrimal bone

Zygomatic bone

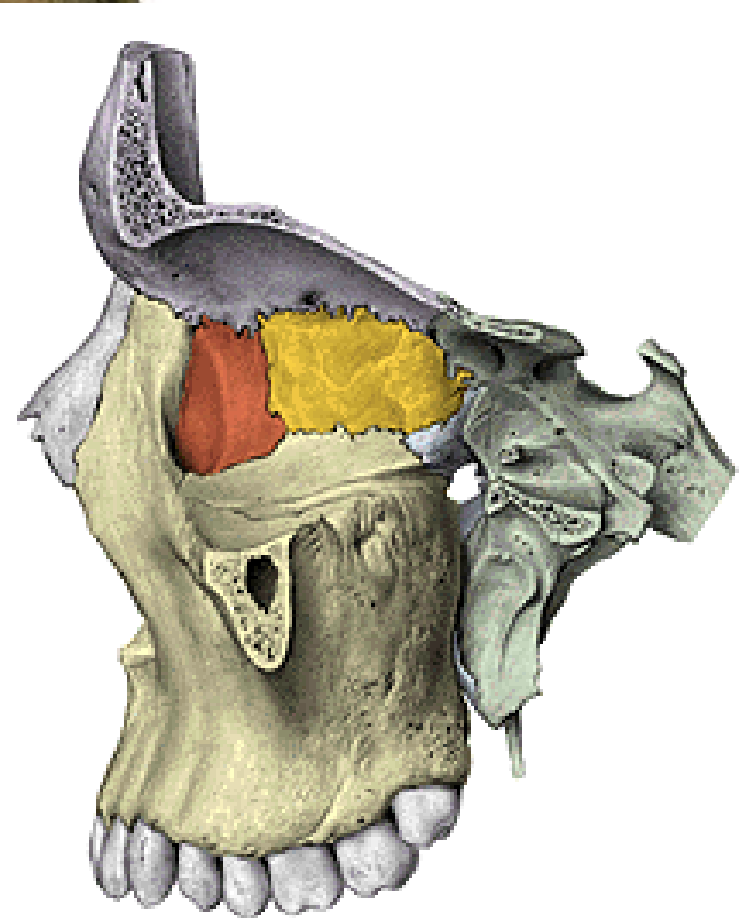

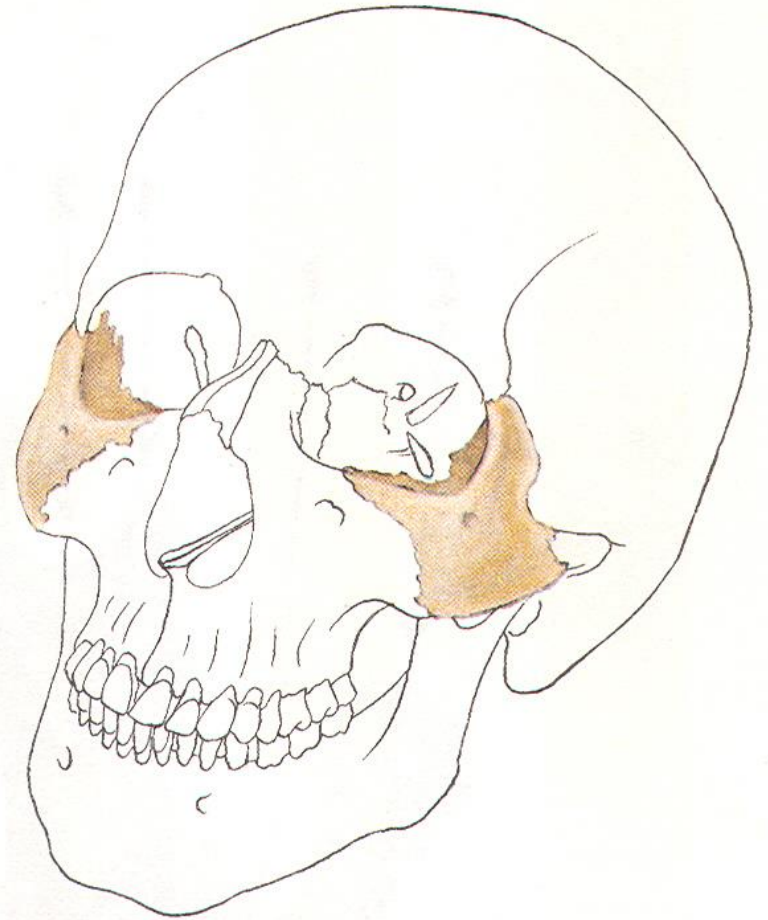

Nasal bone



Vomer



Palatine bone

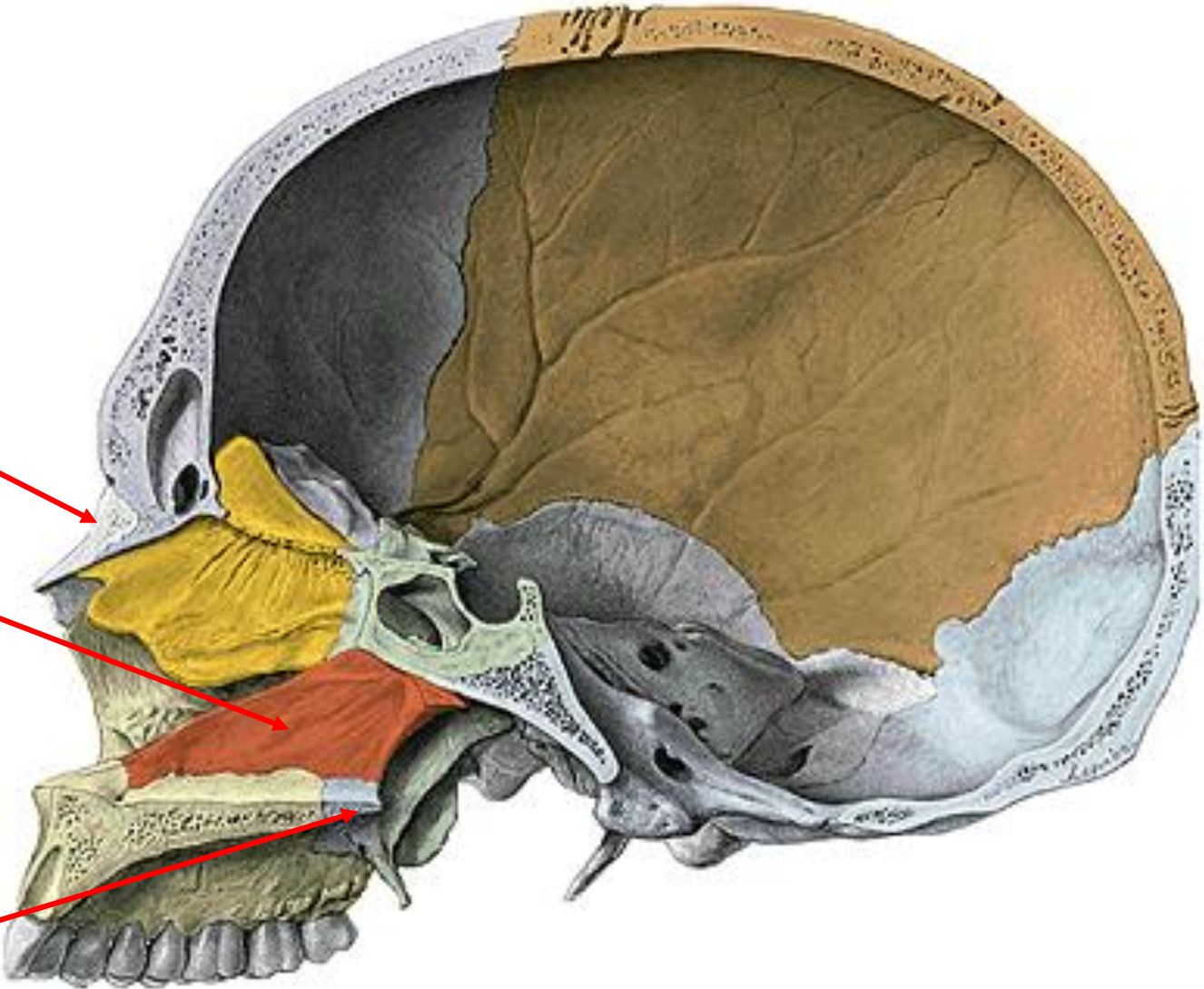

Nasal bone

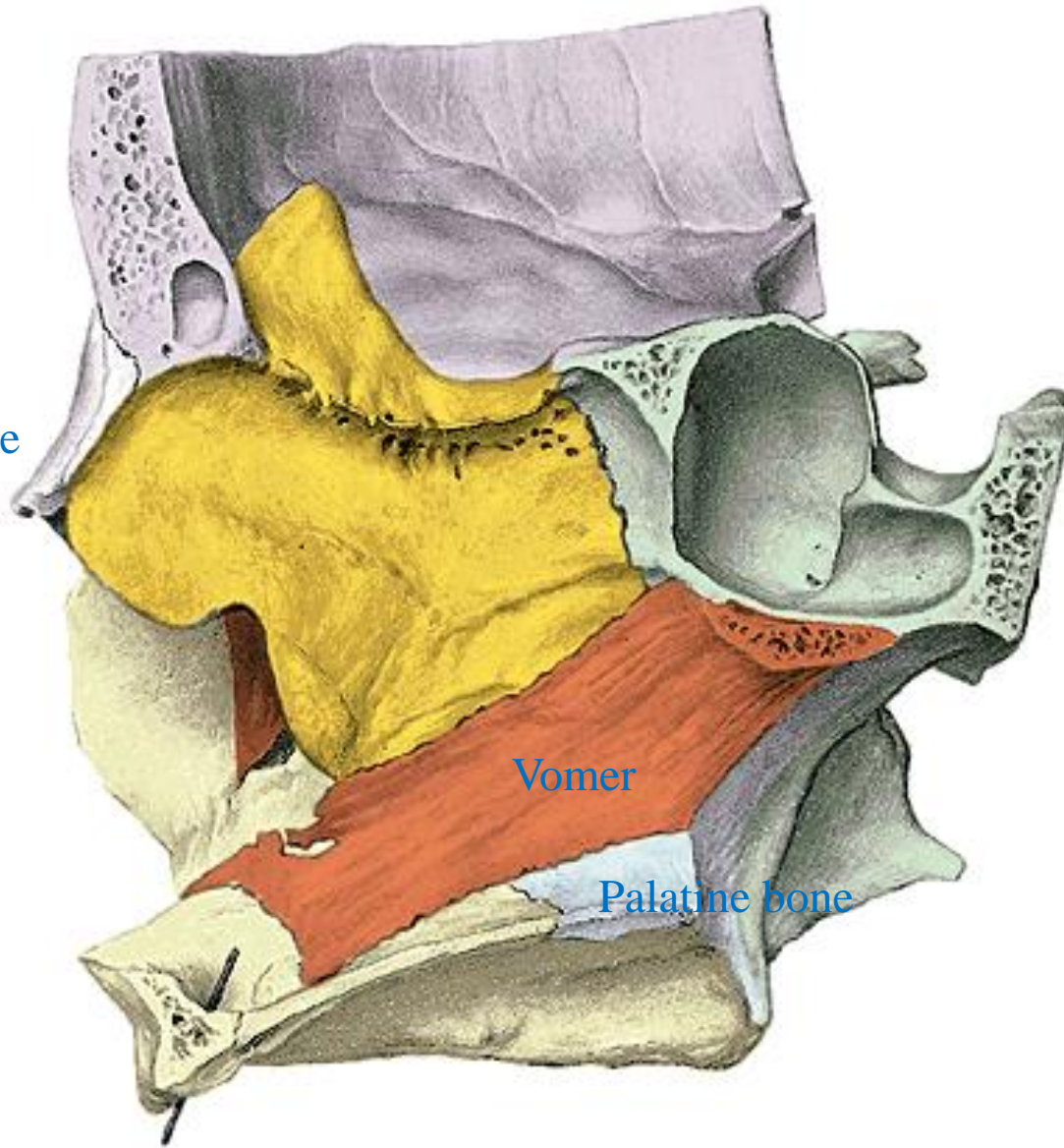

Vomer

Palatine bone



KEN HUB
© www.kenhub.com

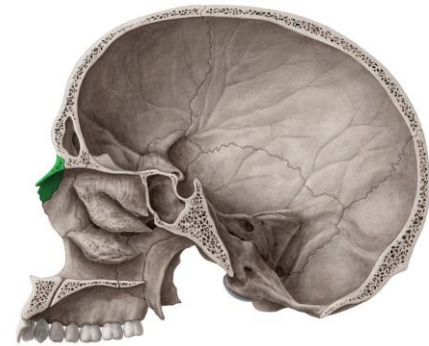

KEN HUB
© www.kenhub.com

Nasal cavity

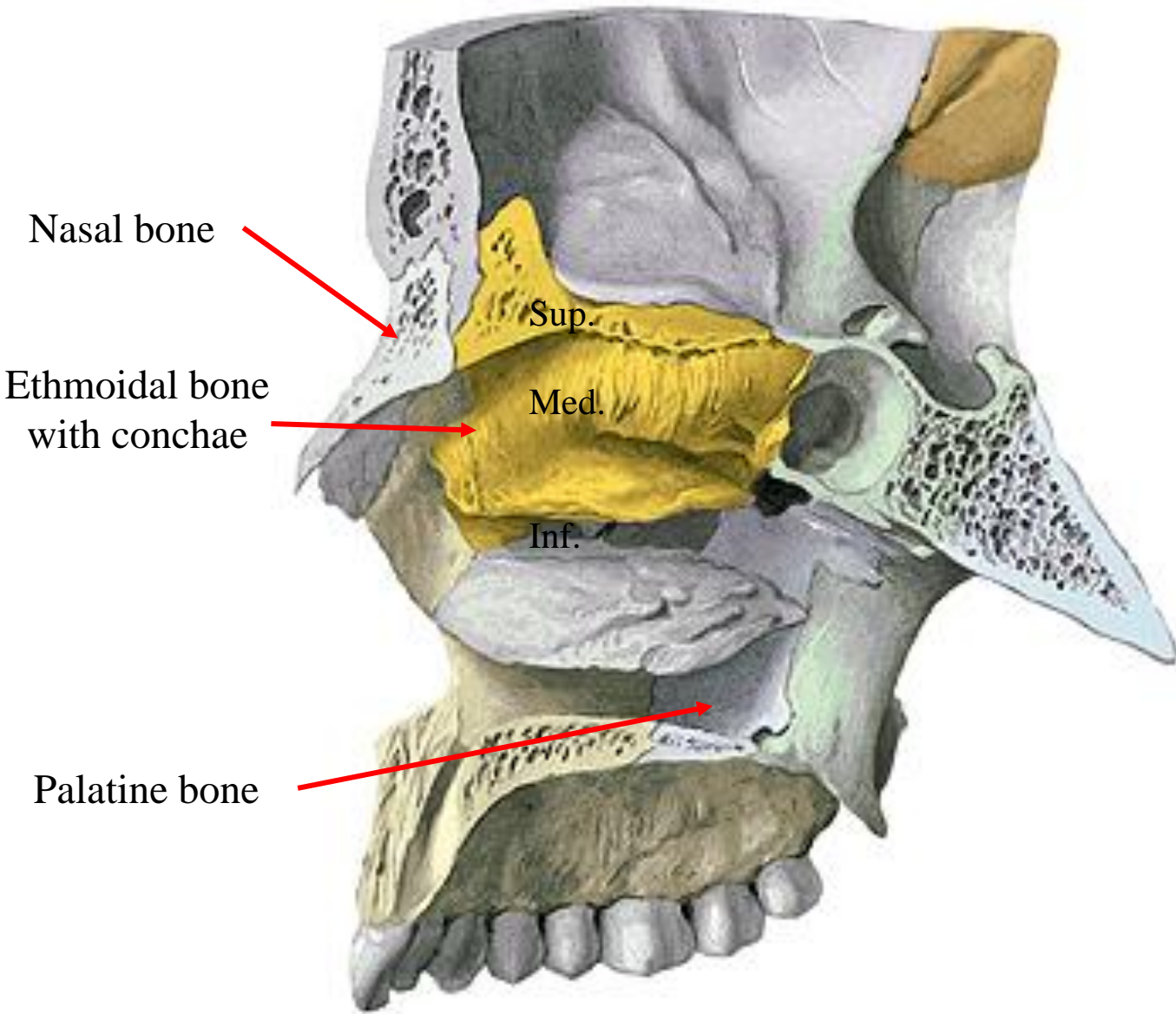

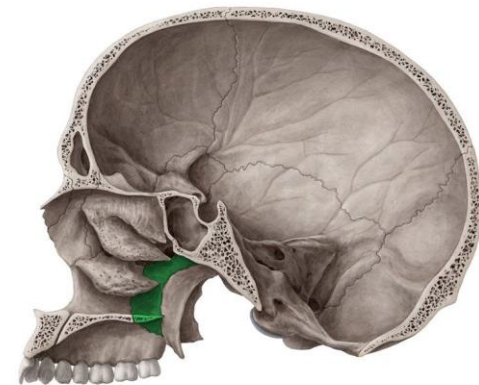
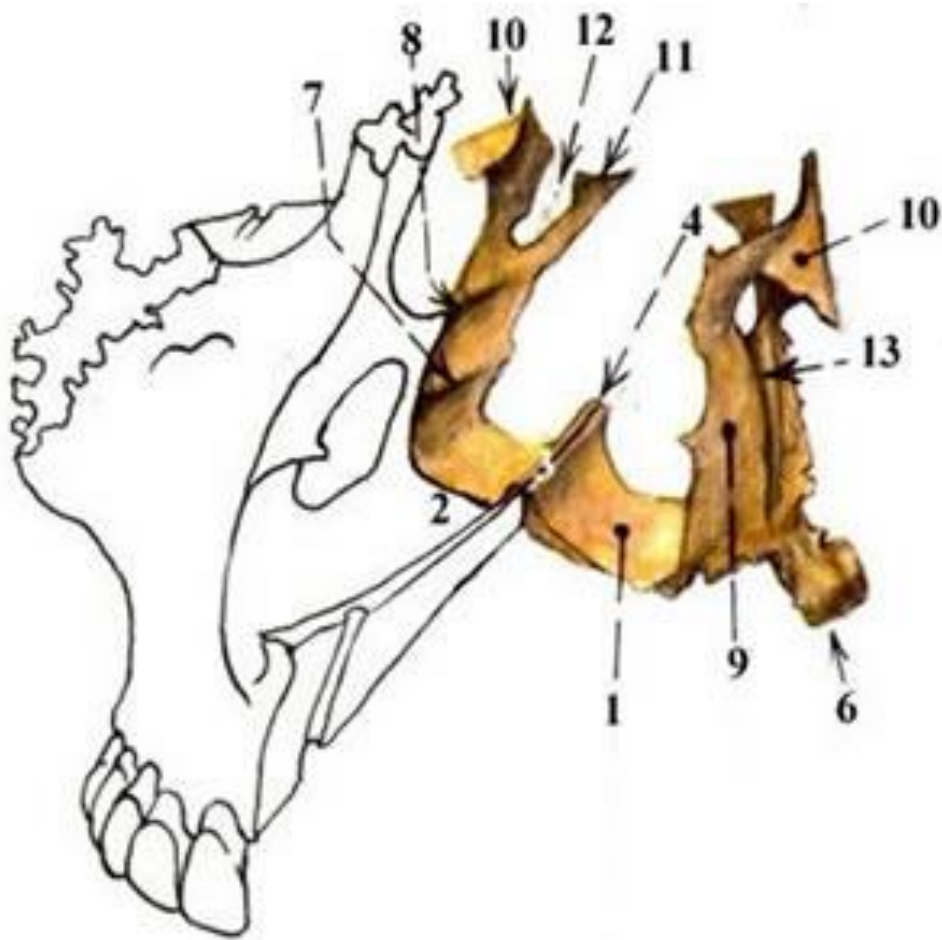

Newborn's skull – fontanelles

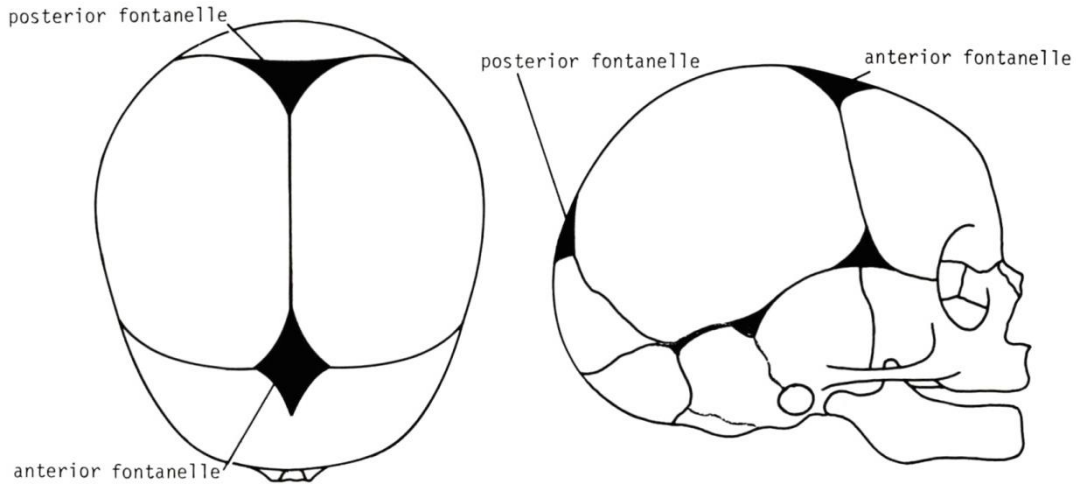

Fonticulus major

Fonticulus minor

Fonticulus sphenoidalis

Fonticulus mastoideus

Sutura frontalis
(sutura metopica)

Anulus tympanicus

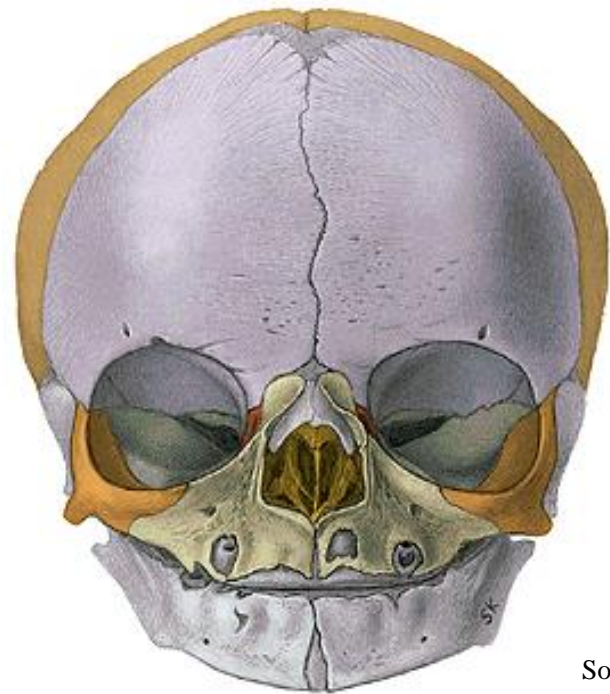

UPPER EXTREMITY

bones

joints

I. Girdle bones

Clavicle (*clavicula*)

Shoulder blade (*scapula*)

II. Bones of free upper extremity

Humerus

Radius

Ulna

Carpal bones

Metacarpal bones

Phalanges

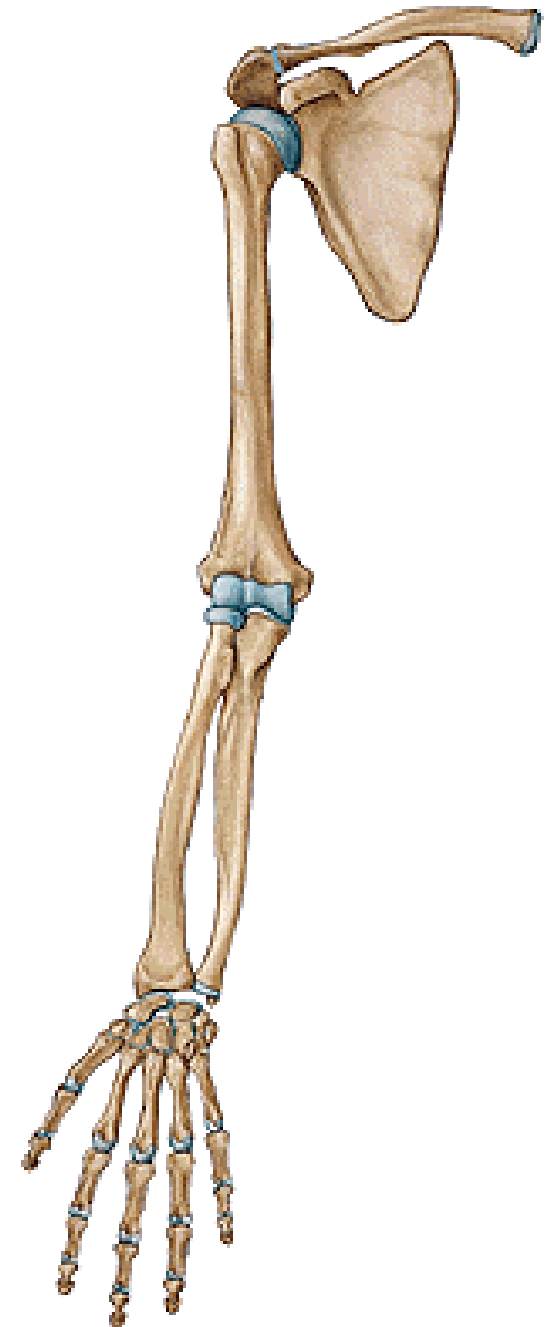

Clavicle (*clavicula*)

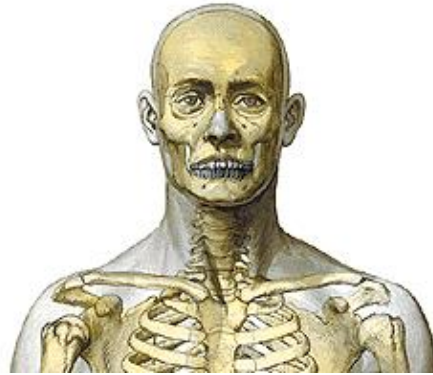

Joins upper extremity to trunk

Connected with shoulder blade and sternum

Fractures

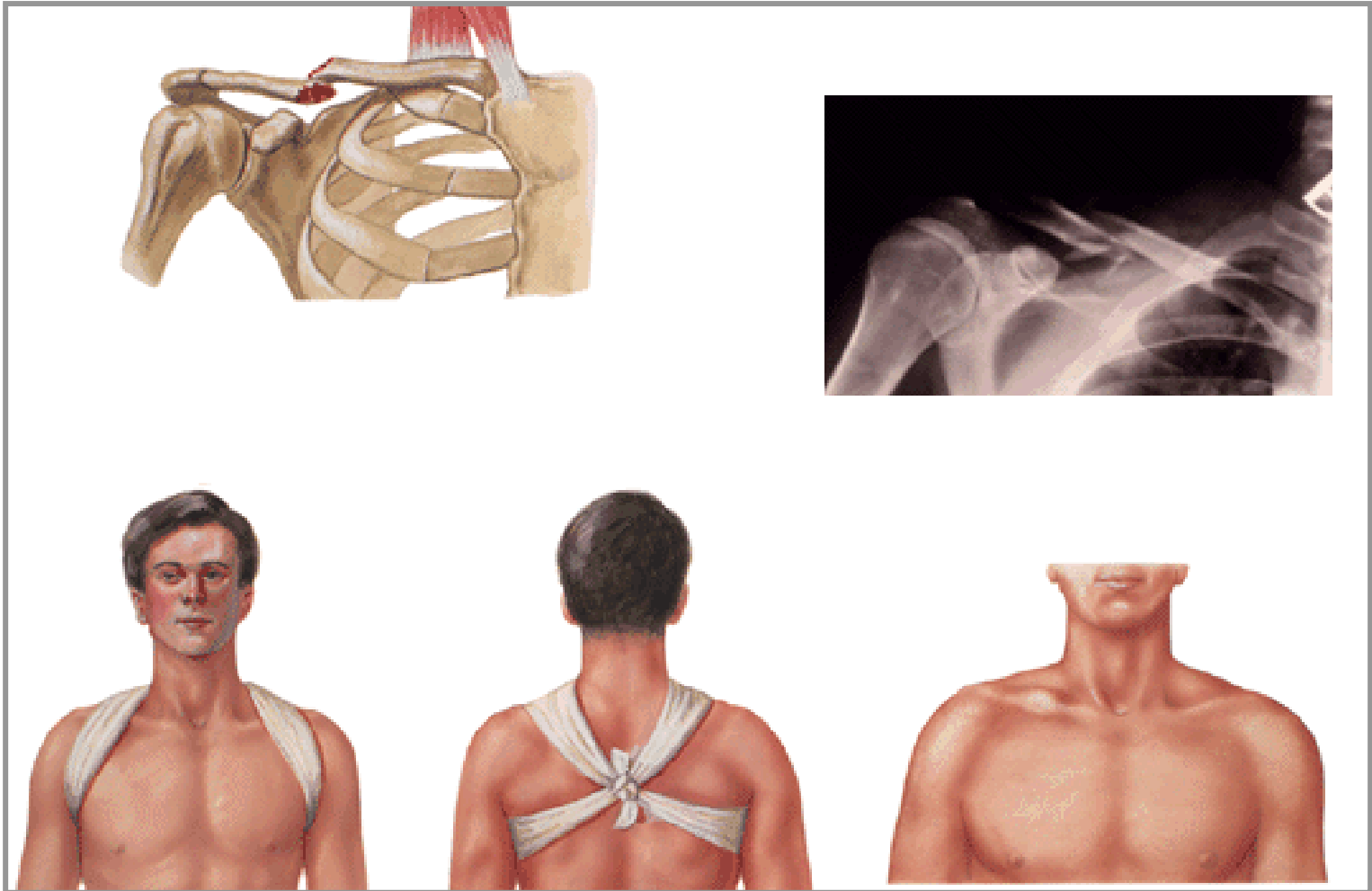

Shoulder blade (*scapula*)

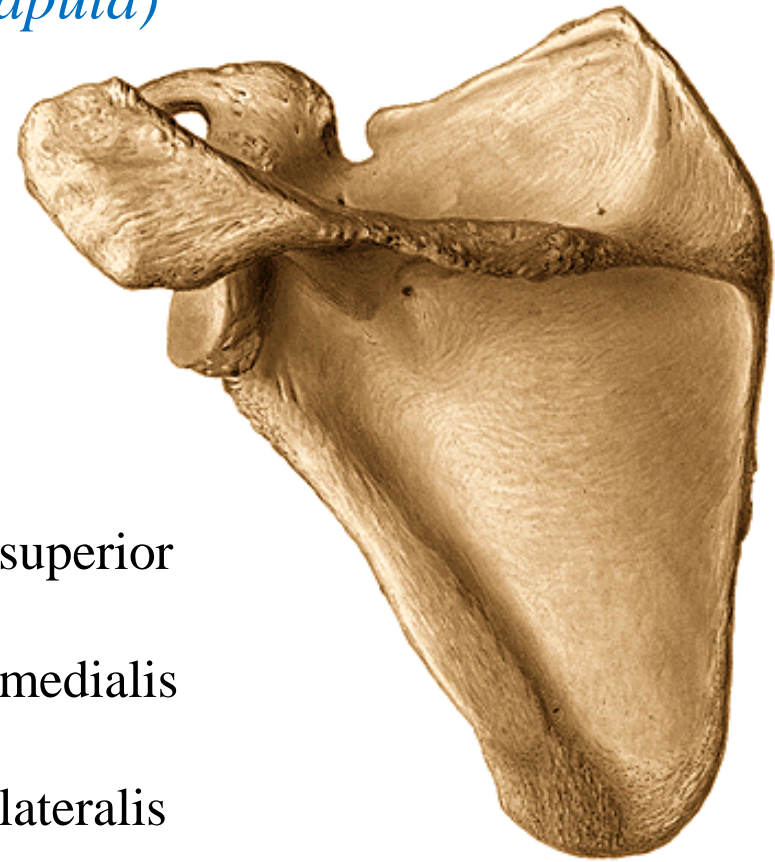
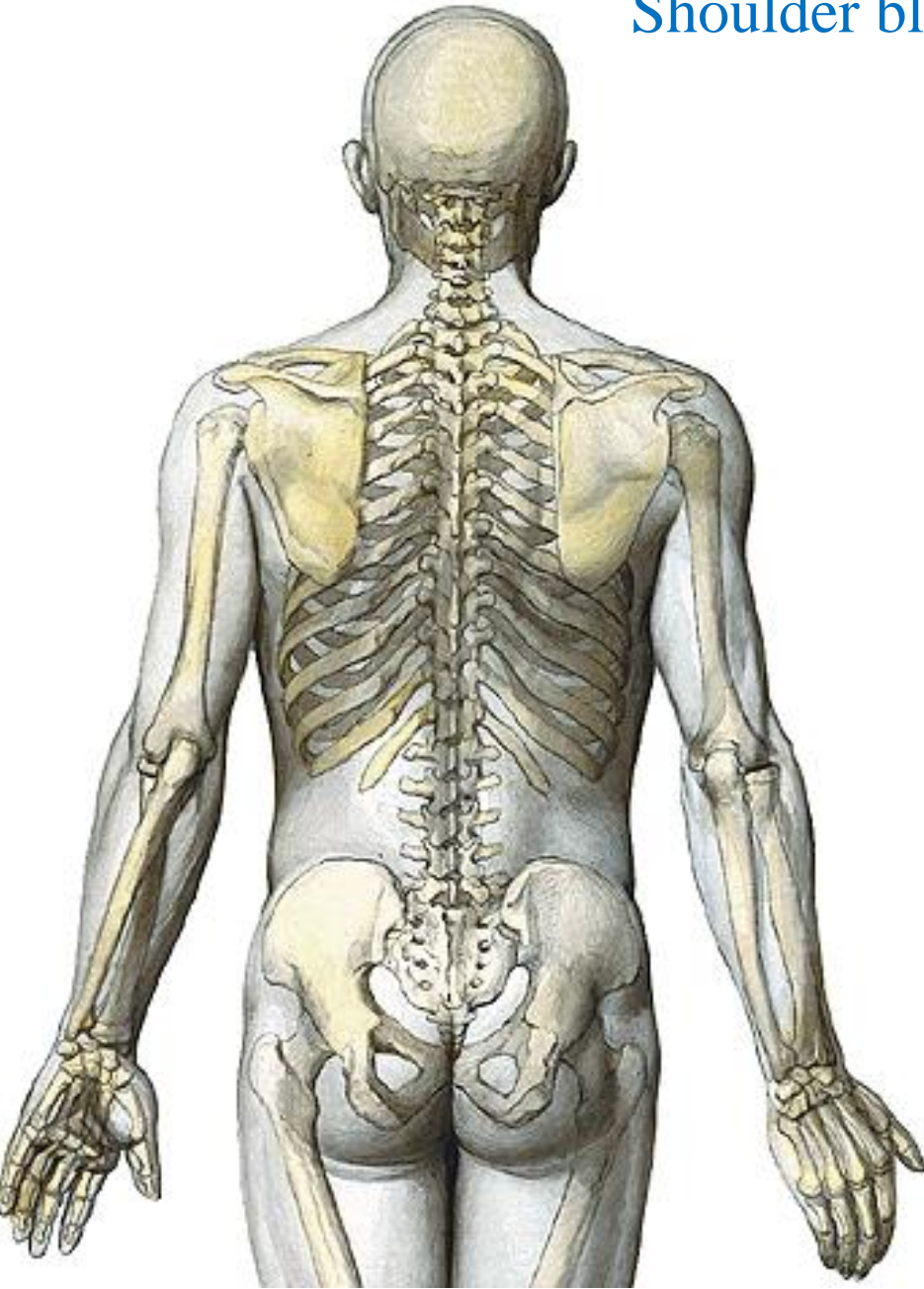

margo superior

margo medialis

margo lateralis

angulus: superior, inferior, lateralis

facies: costalis, dorsalis

Facies costalis scapulae



Processus coracoideus

Cavitas glenoidalis



Facies dorsalis scapulae



spina scapulae

acromion

Humerus

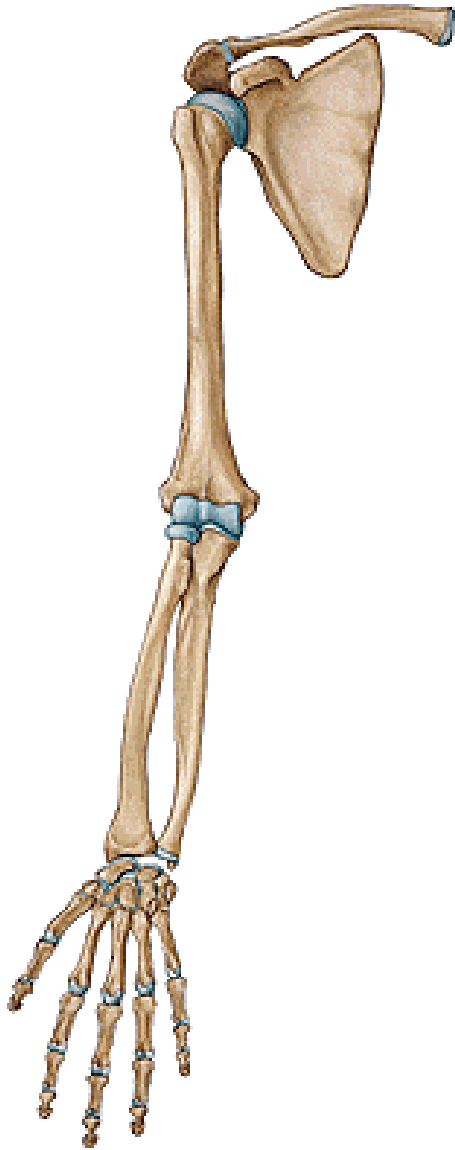

Background of arm

Joined with scapula and bones of forearm

Proximal epiphysis

Body

Distal epiphysis



Proximal epiphysis:

caput humeri

collum anatomicum

collum chirurgicum

tuberculum majus

tuberculum minus



Body

tuberositas deltoidea

sulcus nervi radialis
(nervus radialis)

Fracture of body of humerus (nervus radialis can be damaged)

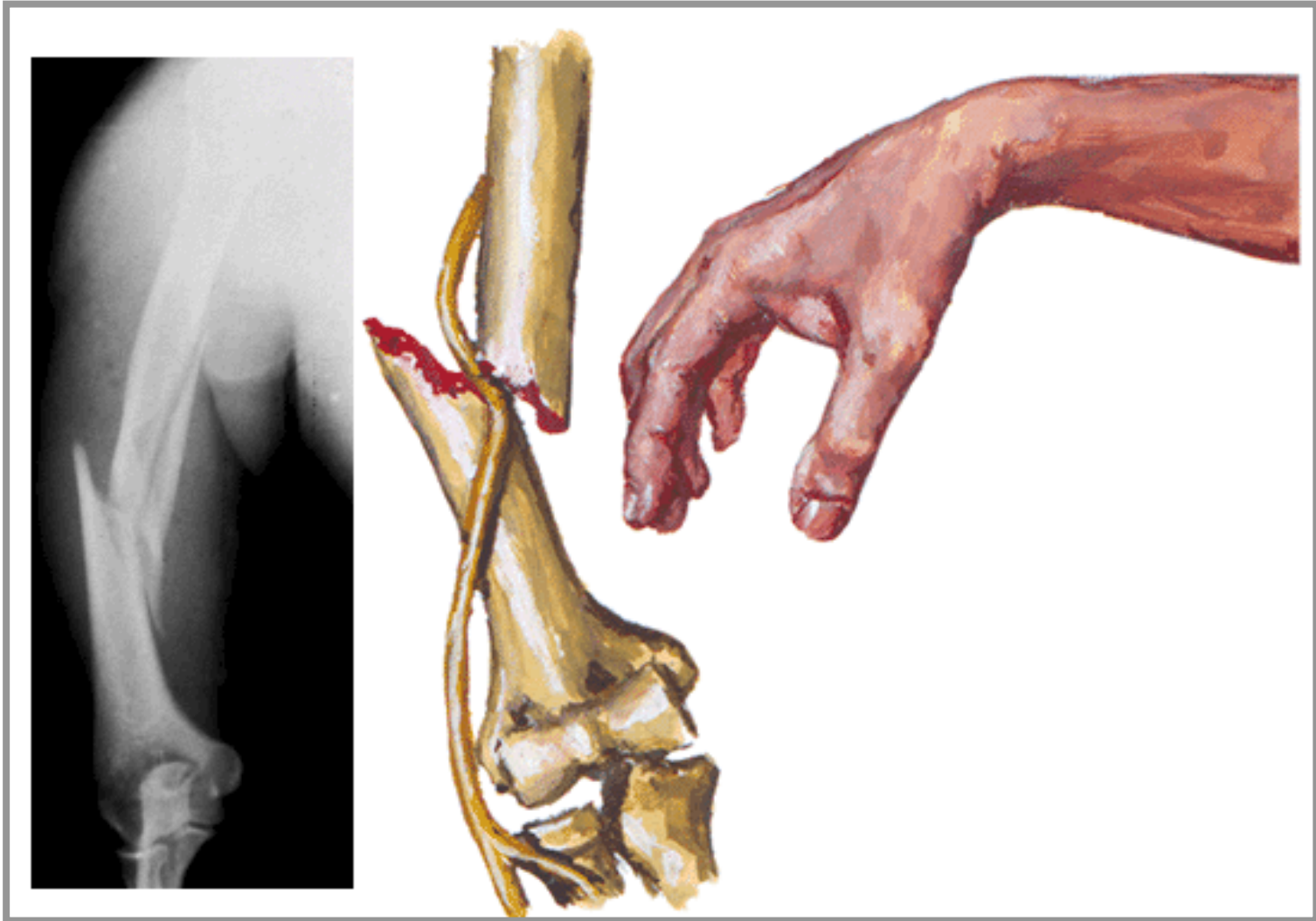



Distal epiphysis:

epicondylus medialis

sulcus nervi ulnaris

epicondylus lateralis

trochlea humeri

capitulum humeri

Radius

Lateral side of forearm

Connected with humerus, ulna and carpal bones

Proximal epiphysis

Body

Distal epiphysis



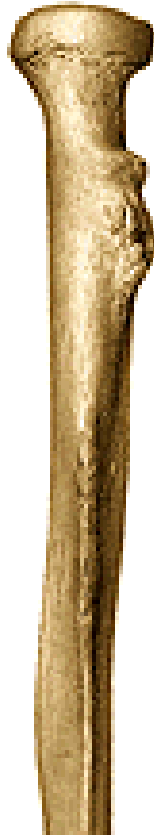
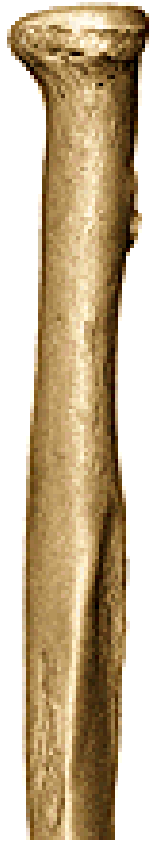
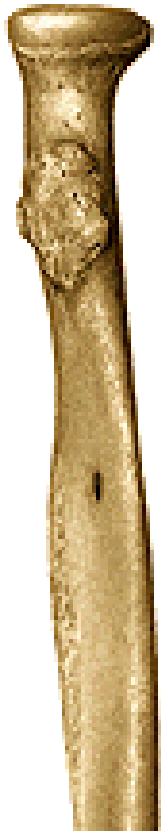

Proximal epiphysis:

caput radii

fovea capitis radii

circumferentia articularis capitis radii

collum radii

Body

tuberositas radii



Distal epiphysis:

processus styloideus radii

facies articularis carpea radii

incisura ulnaris radii

Fracture of distal epiphysis of radius (Fracture of Colles)

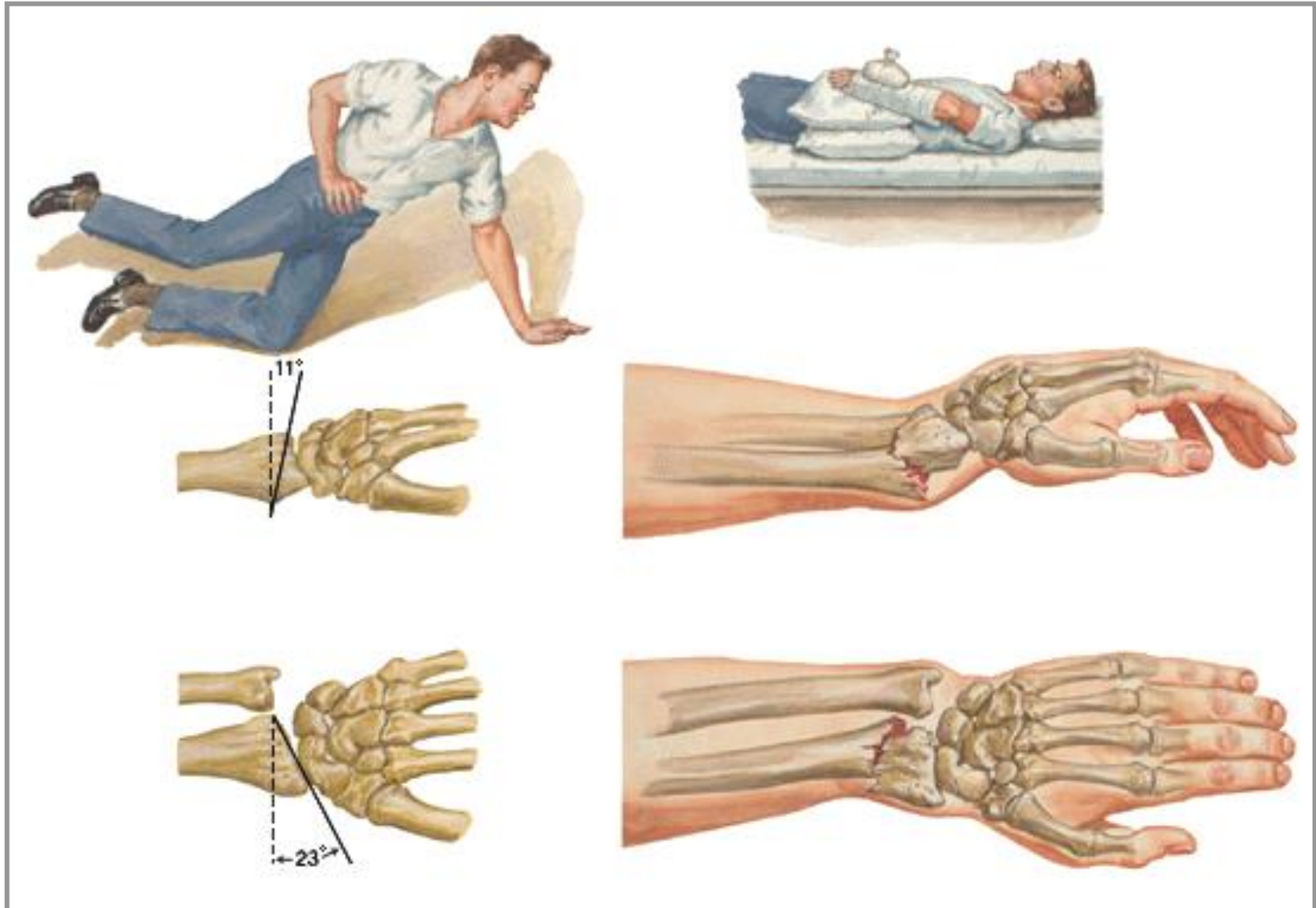

Ulna

Medial side of forearm

Connected with humerus and radius

Proximal epiphysis

Body

Distal epiphysis



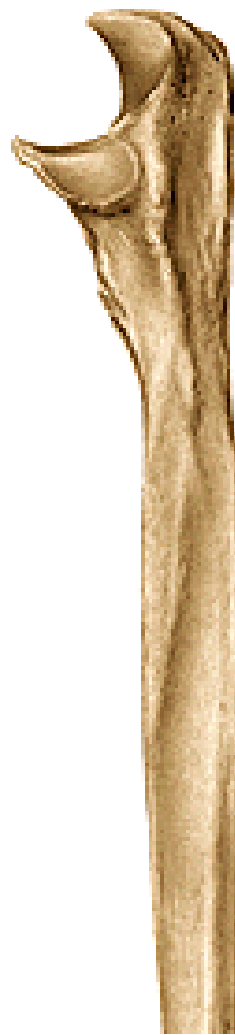
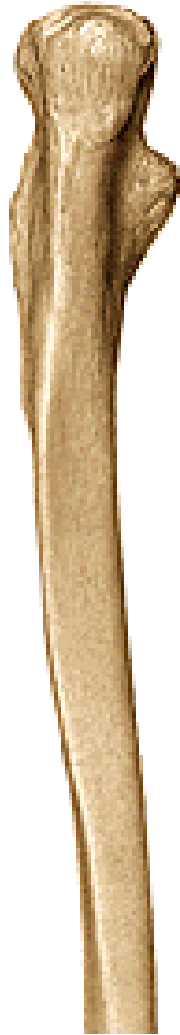
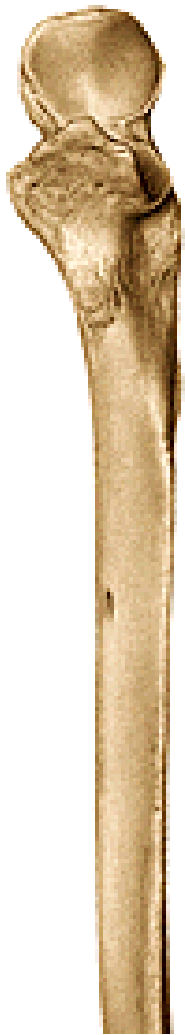

Proximal epiphysis:

olecranon ulnae

incisura trochlearis

processus coronoideus

incisura radialis ulnae

Body:

tuberositas ulnae

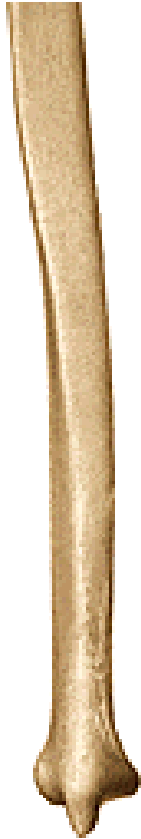
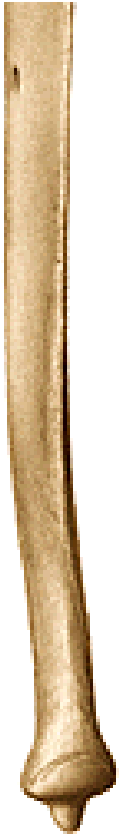

Distal epiphysis:

caput ulnae

processus styloideus ulnae

„Parry fracture“

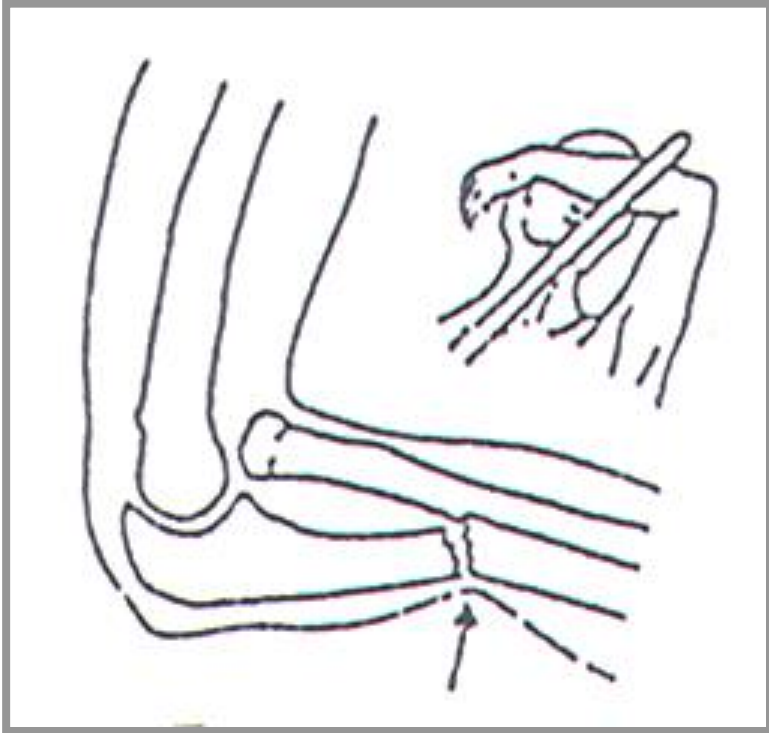

Skeleton of the hand

Carpal bone – 8 in 2 rows

Proximal row: scaphoid, lunate, triquetral, pisiform

Distal row: trapezium, trapezoidium, capitate, hamate

Metacarpal bones - 5

Phalanges - 14

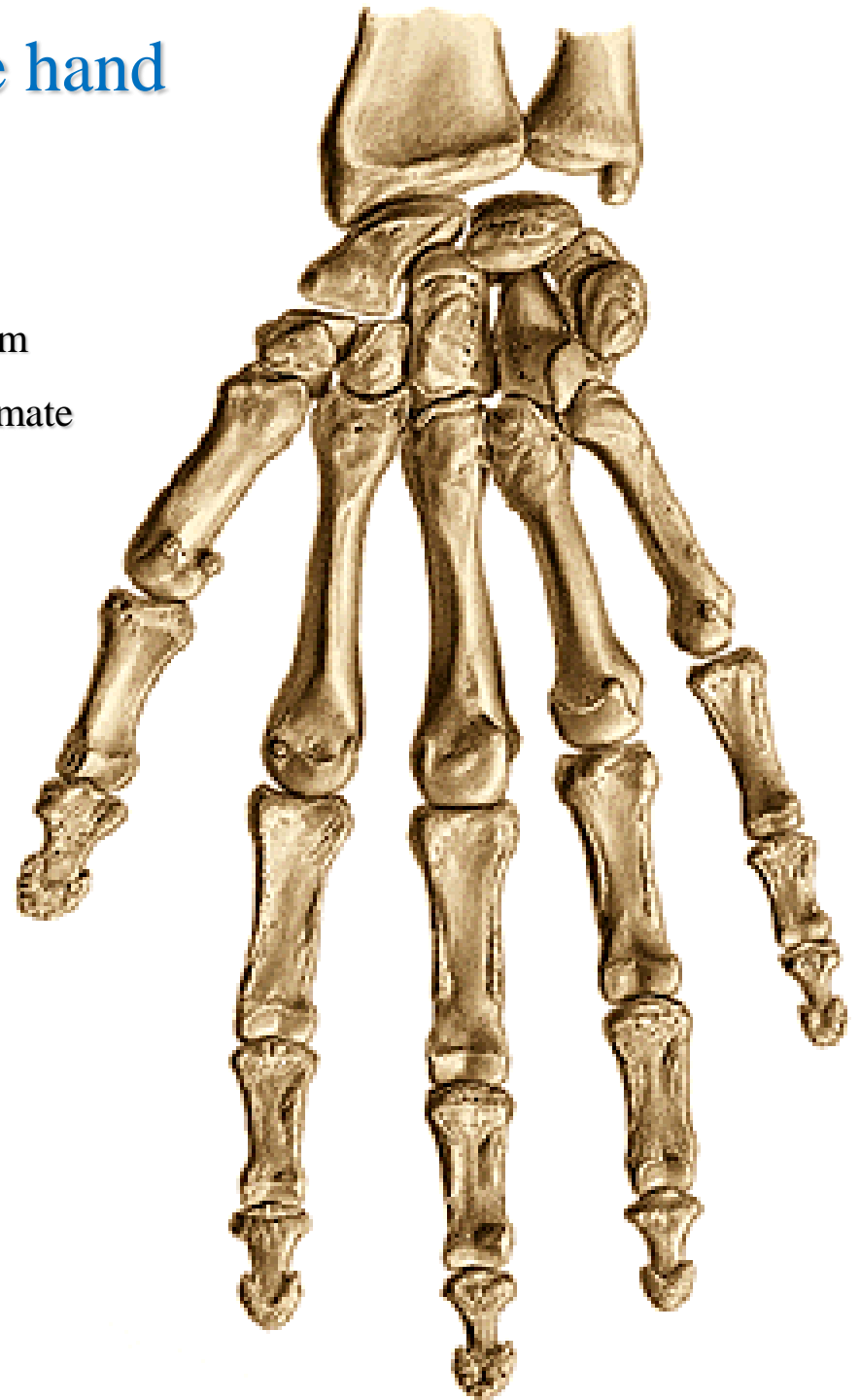

JOINTS

Joints of the girdle bones

Articulatio acromioclavicularis

Articulatio sternoclavicularis

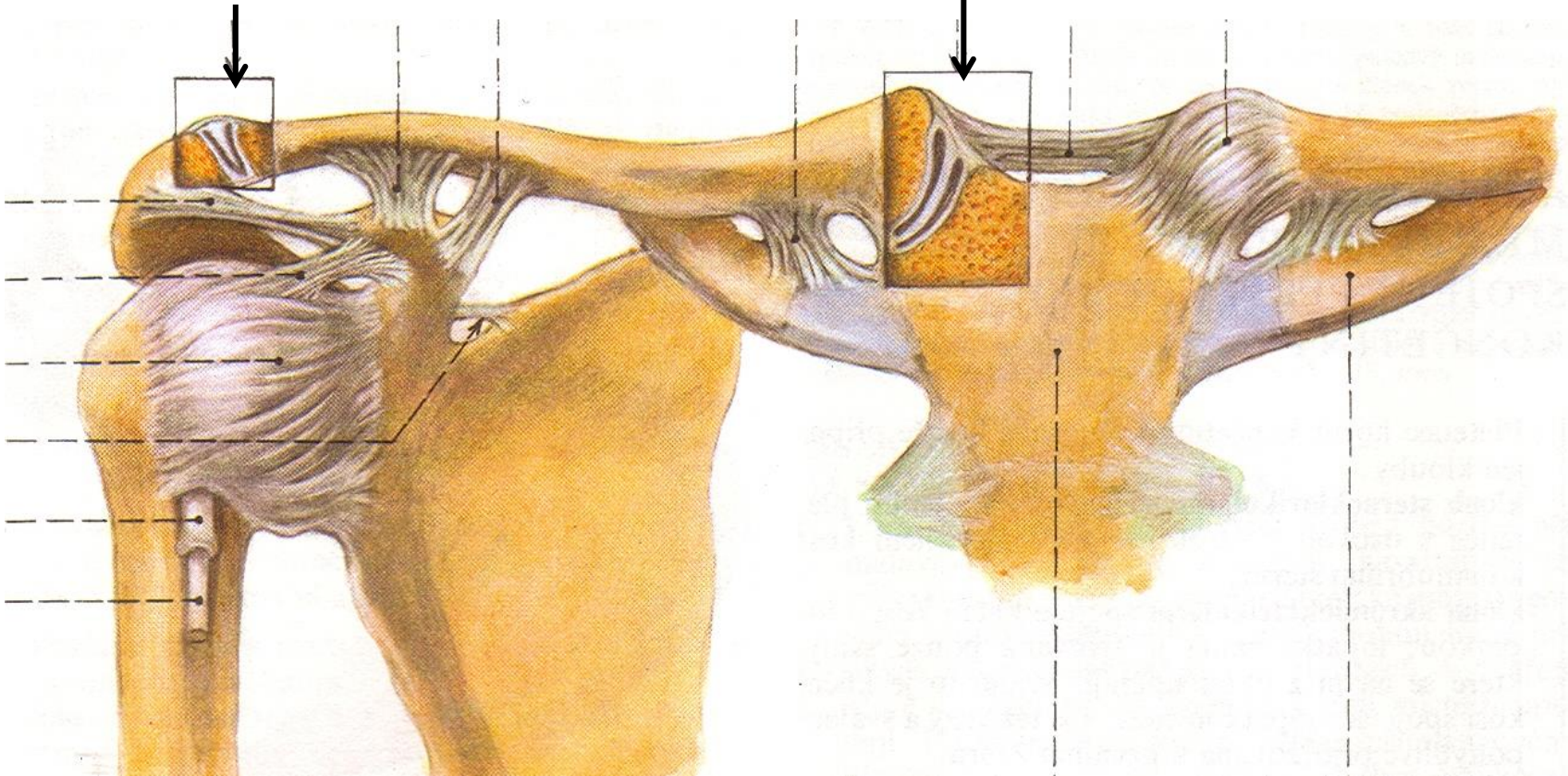

Joints of the bones of free extremity

Shoulder joint (*articulatio humeri*)

Head of humerus, *cavitas glenoidalis*

labrum glenoidale

Firmed by tendons of scapulohumeral
muscles
(„rotator cuff“)

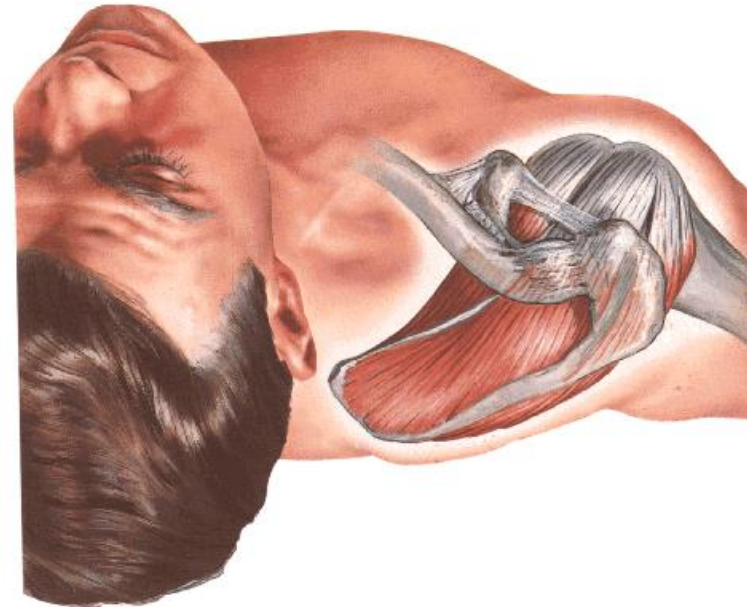
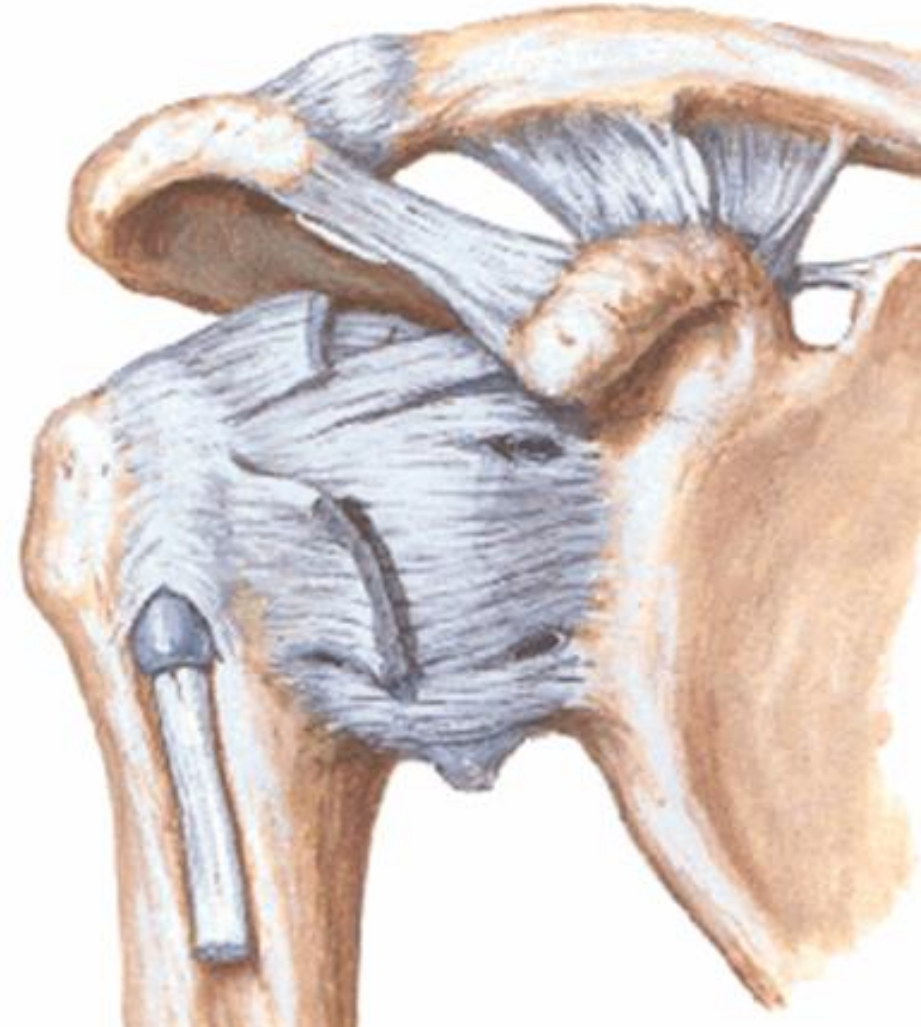

Type: spherical

Movements: three axial joint

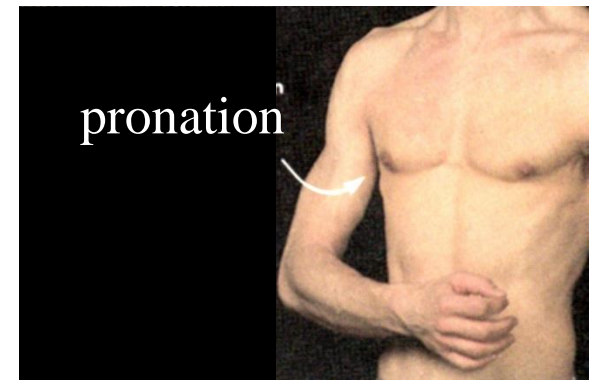
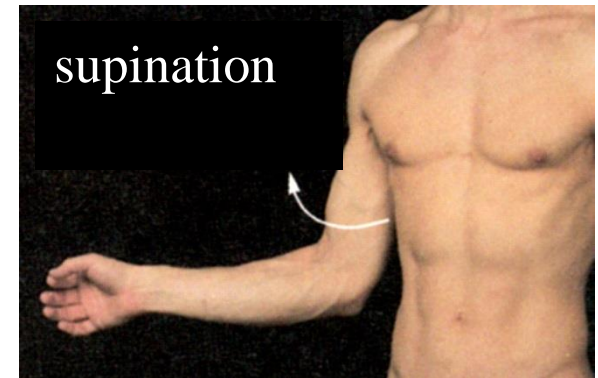
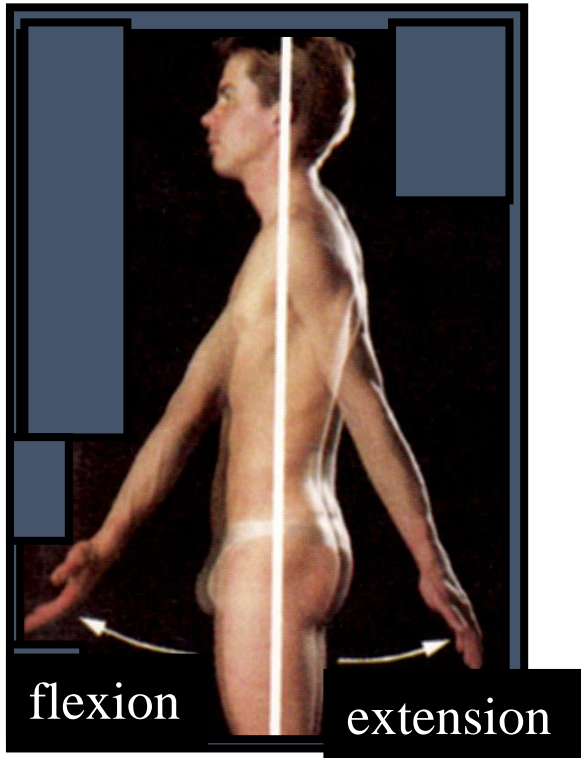
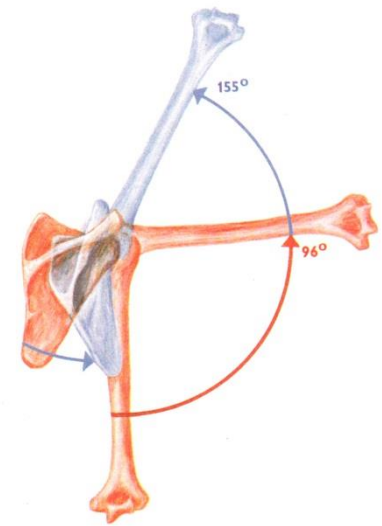

Elbow joint (*articulatio cubiti*)

Articulatio composita:

1. Articulatio humeroradialis
2. Articulatio humeroulnaris
3. Articulatio radioulnaris proximalis

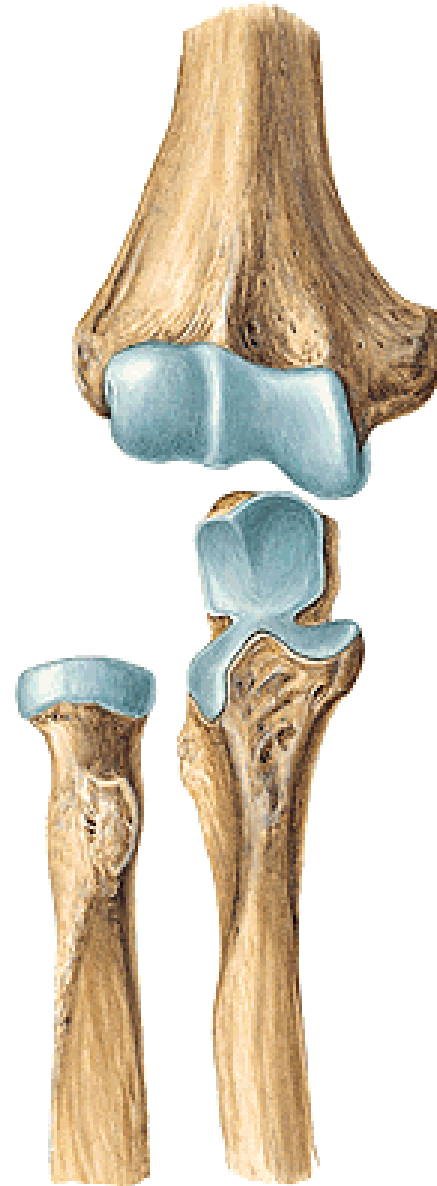

Elbow joint - movements

flexion and extension

pronation and supination of forearm

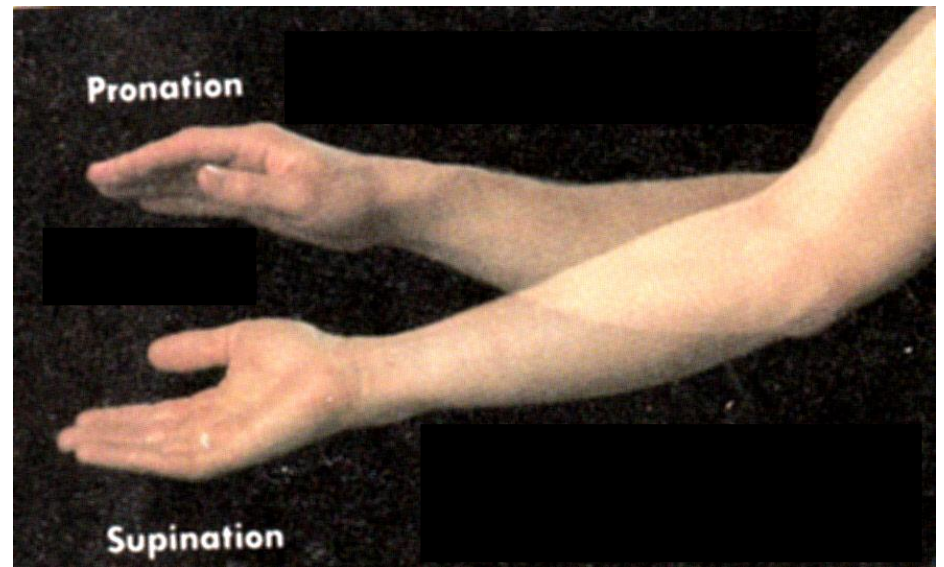
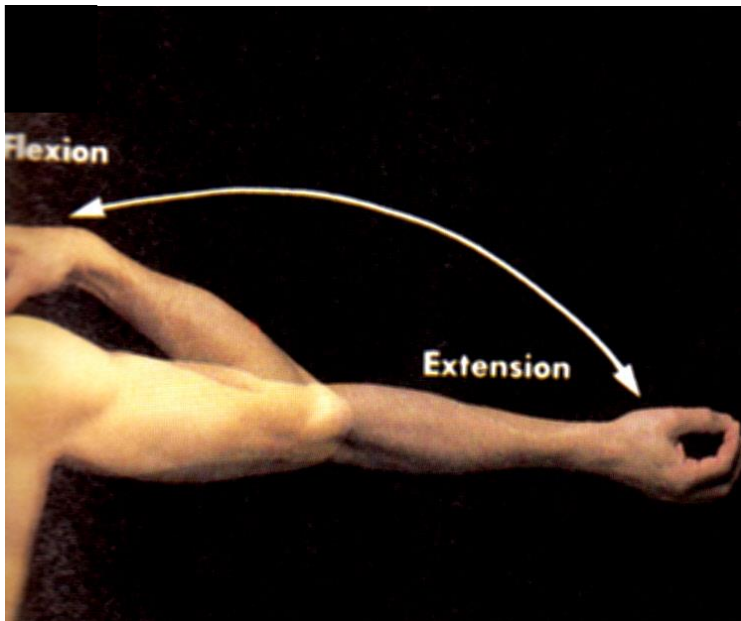
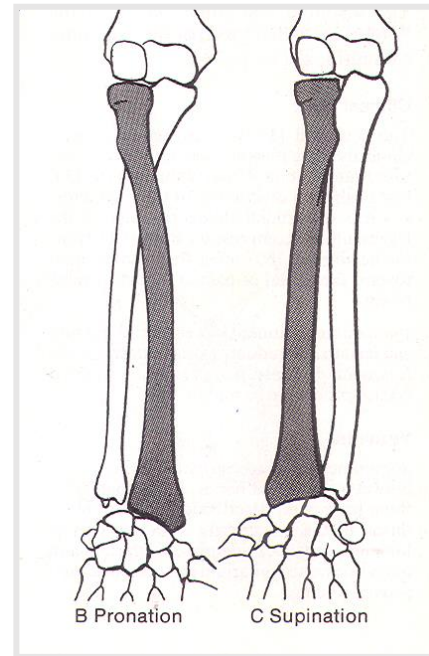

Articulatio cubiti

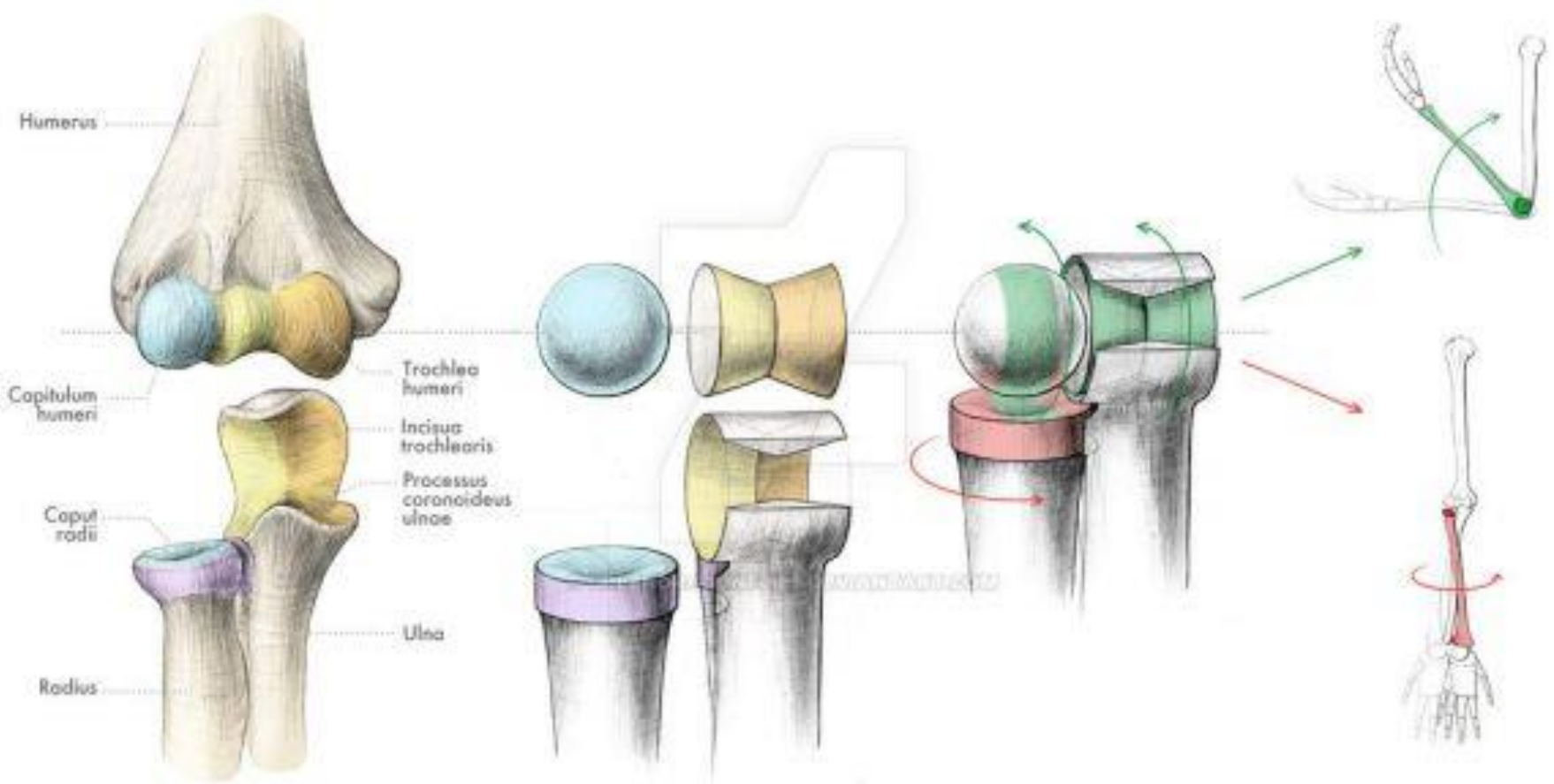

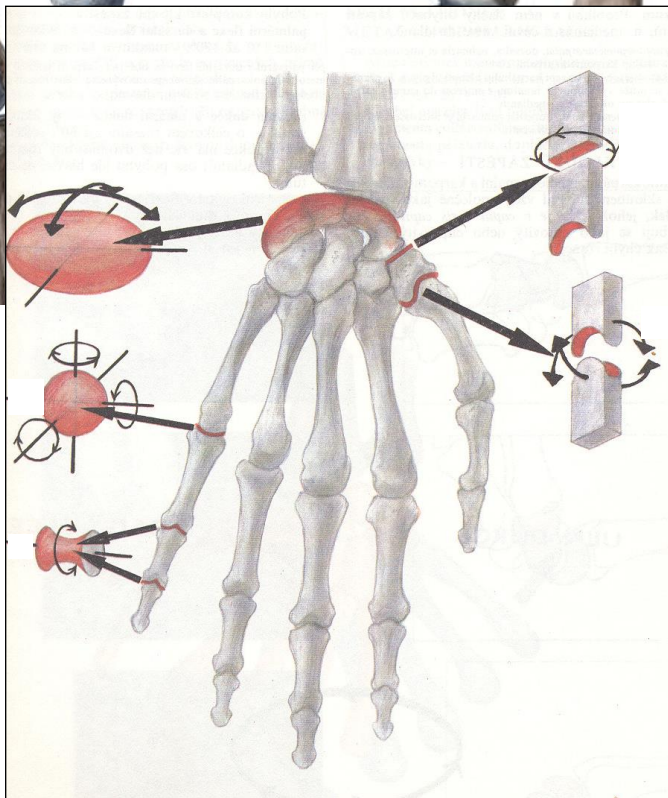
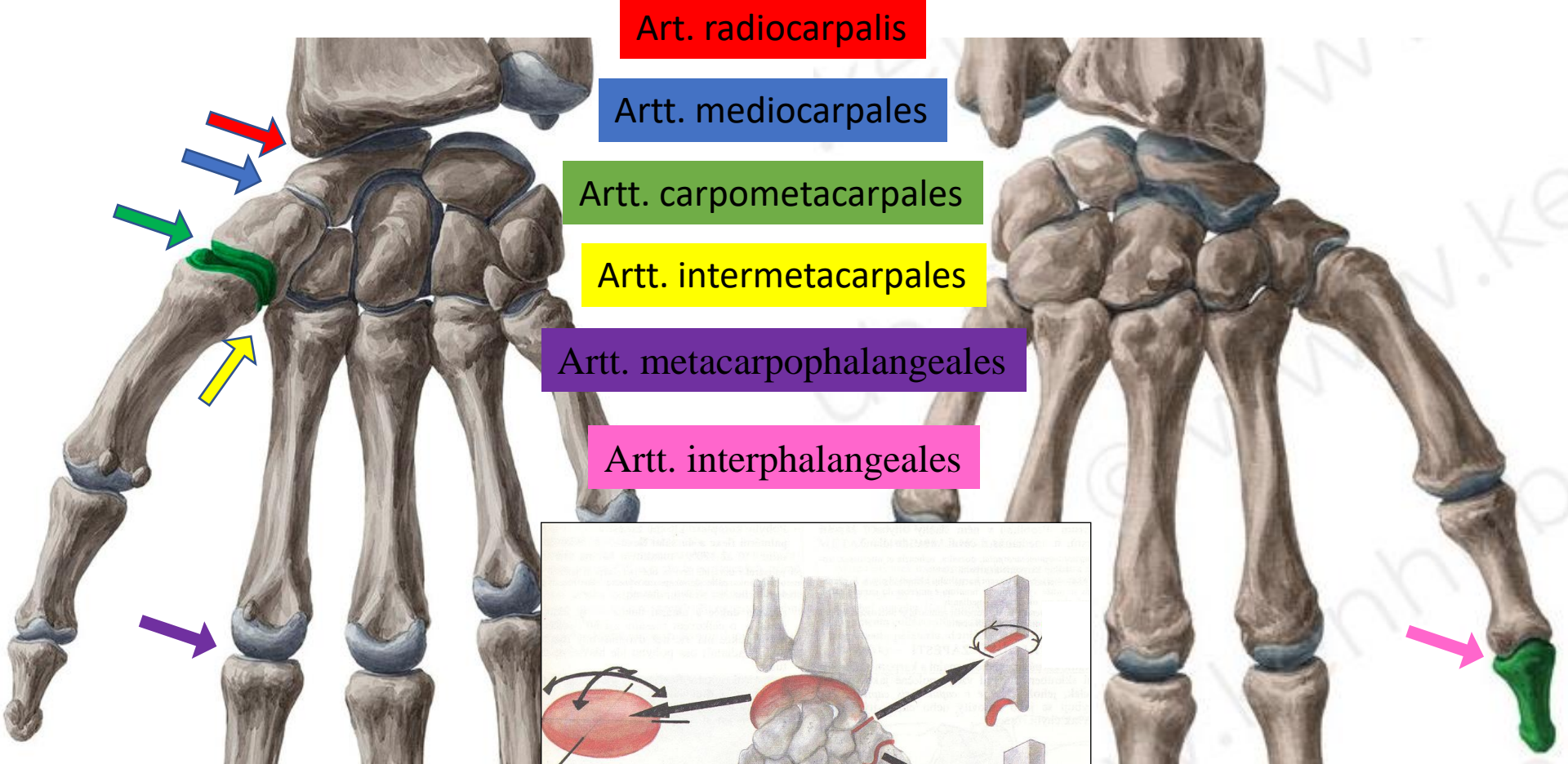

LOWER EXTREMITY

bones

joints

Skeleton of lower extremity

- organ of locomotion
- comparing to upper extremity bones and muscles are stronger and heavier than on the upper extremity
- reduced movements
- pelvis and vertebral column form functional unit
- the most evident developmental changes are found on foot

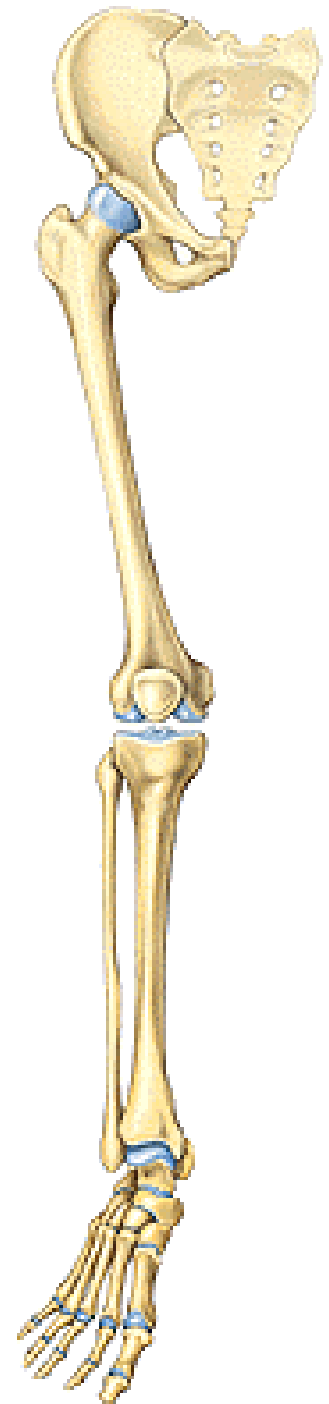

Lower extremity girdle bones

Os coxae (hip bone)

Iliac bone

Ischium

Pubis

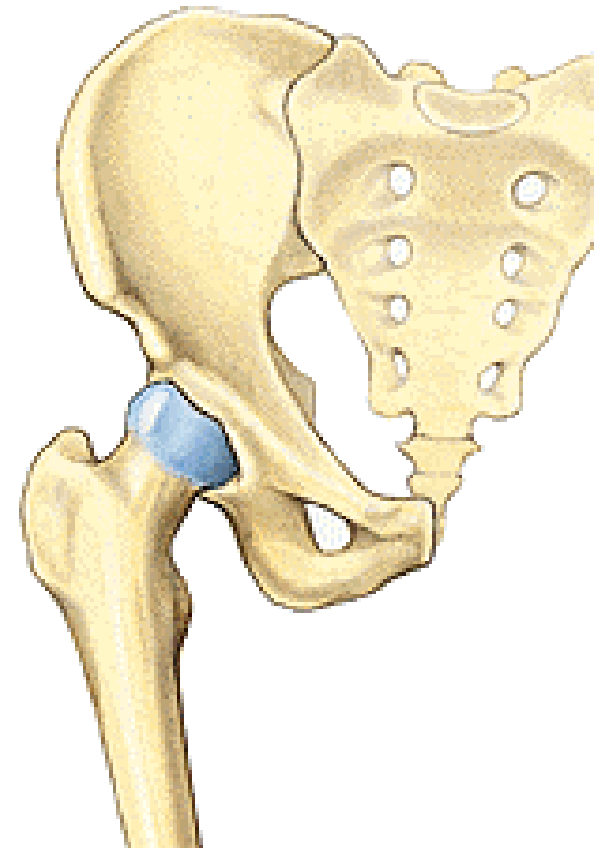
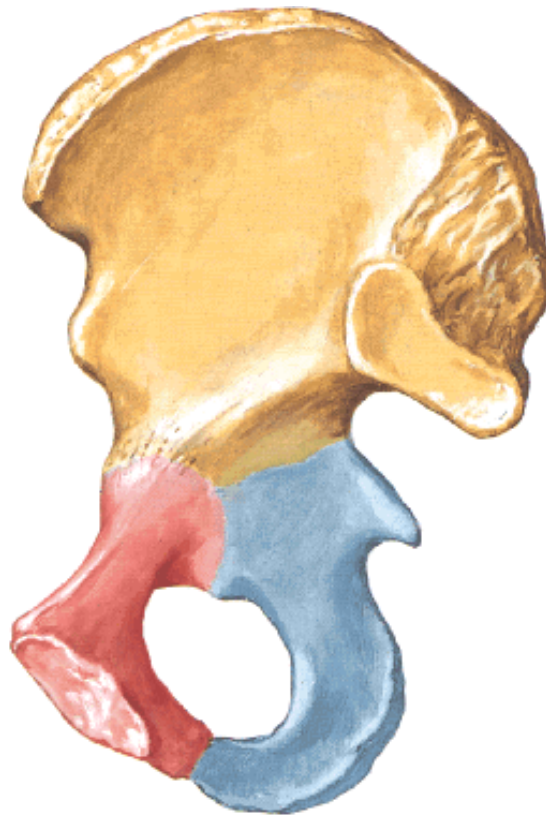

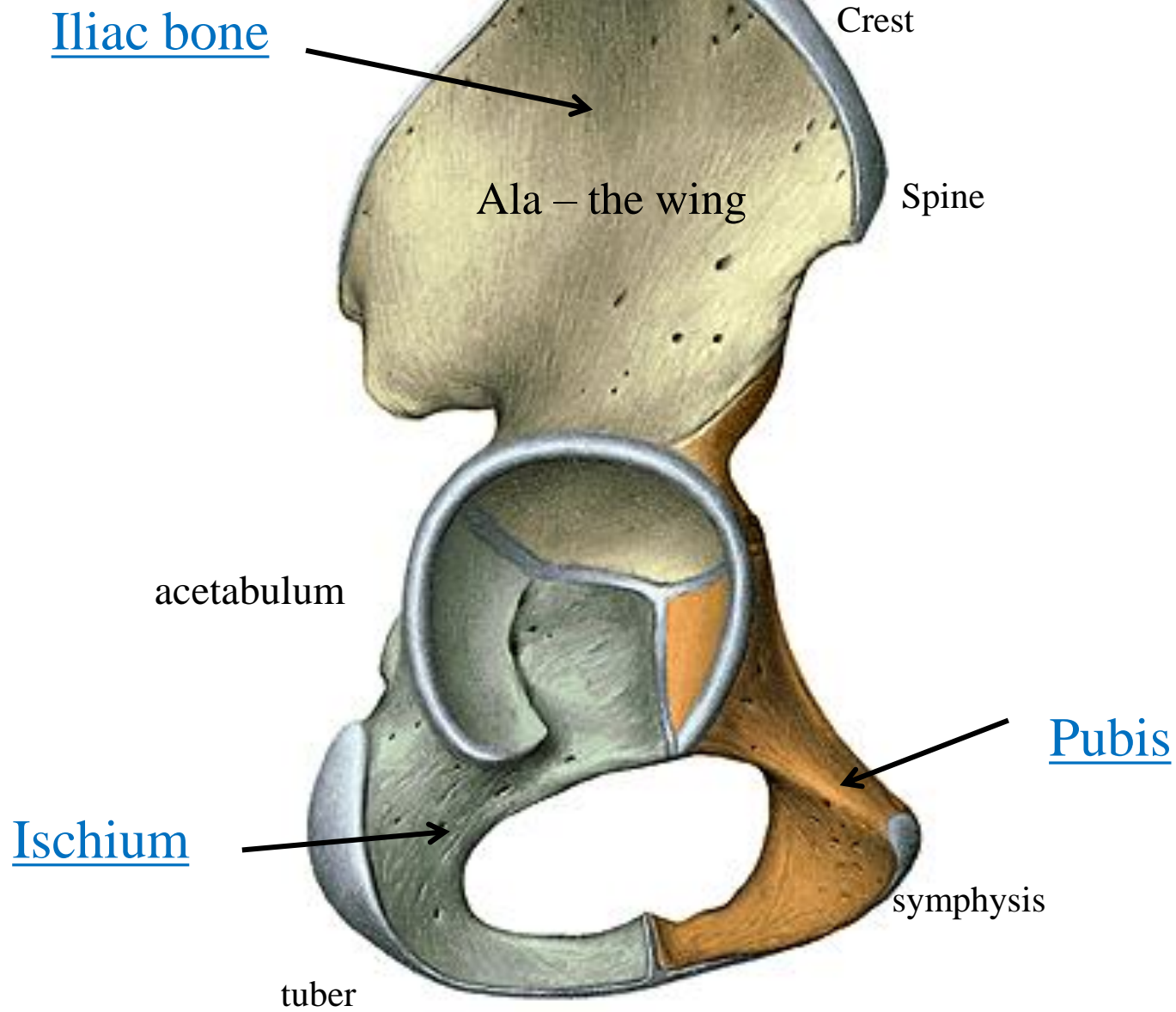

Pelvis

Connection of right and left hip bone and sacral bone



Skeleton of free extremity

Femur (thigh bone)

Patella

Tibia (shin bone)

Fibula (calf bone)

Tarsal bones

Metatarsal bones

Phalanges

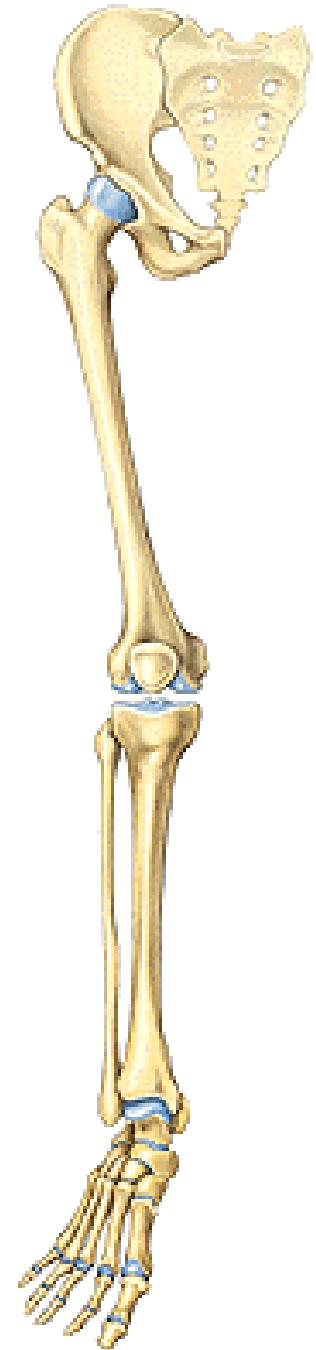

Femur – thigh bone

proximal epiphysis



body



distal epiphysis

Proximal epiphysis

caput femoris

fovea capitis femoris



corpus femoris

collum femoris

trochanter major et minor

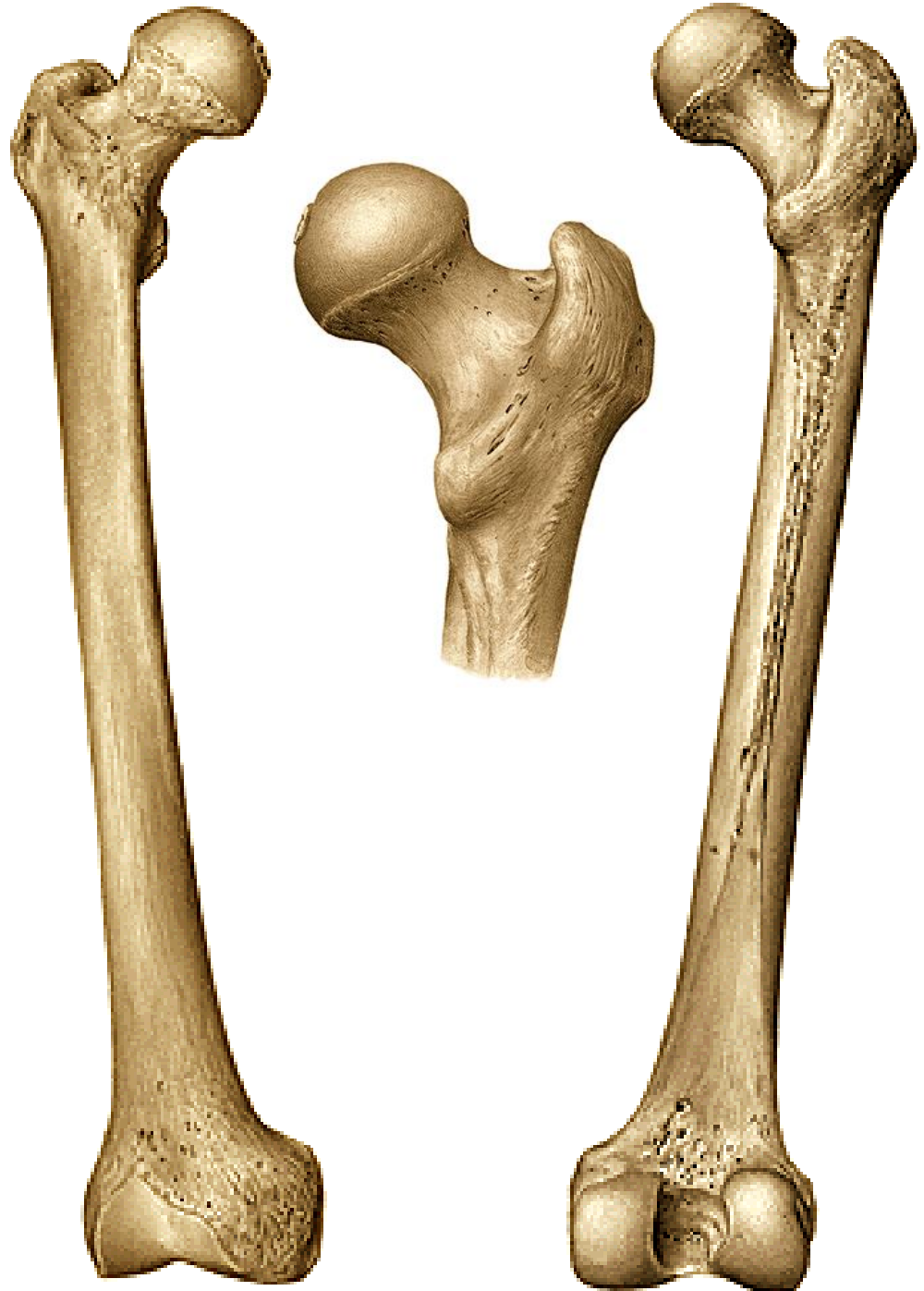

Distal epiphysis

condylus medialis

condylus lateralis



Colodiaphysal angle

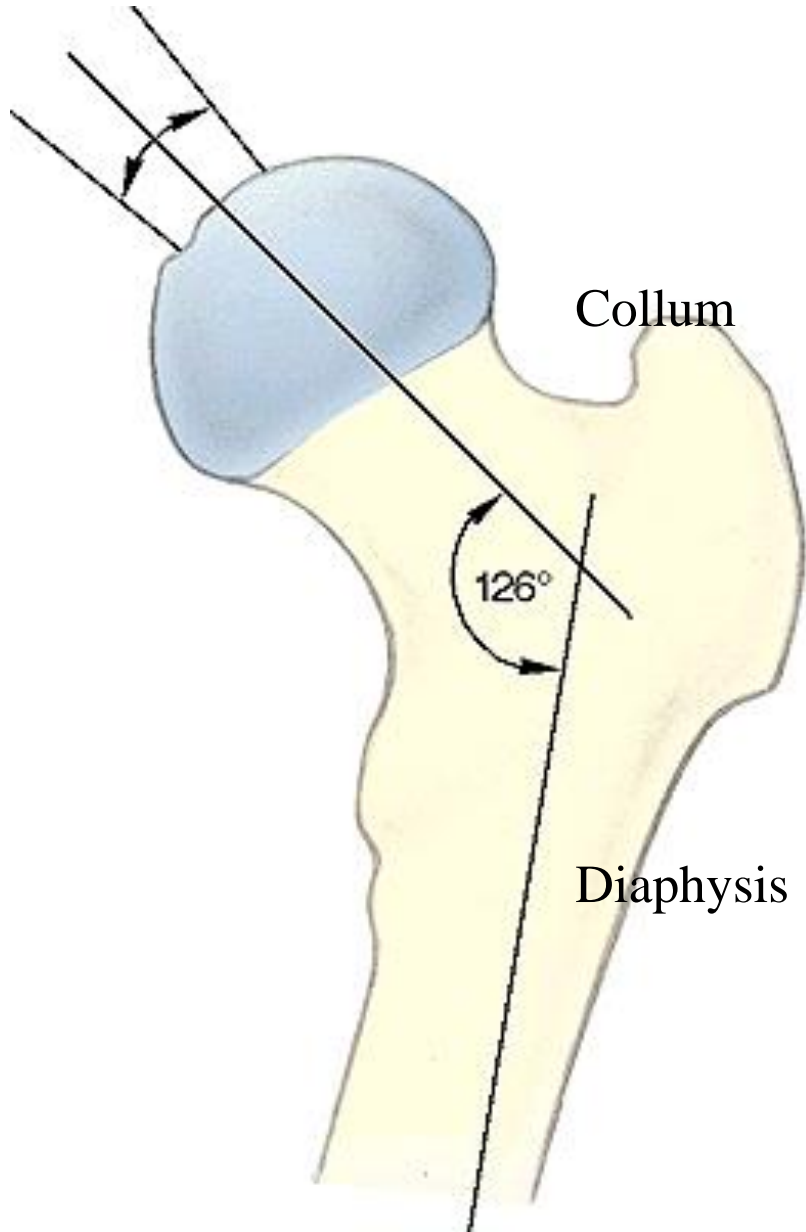

Torsion angle

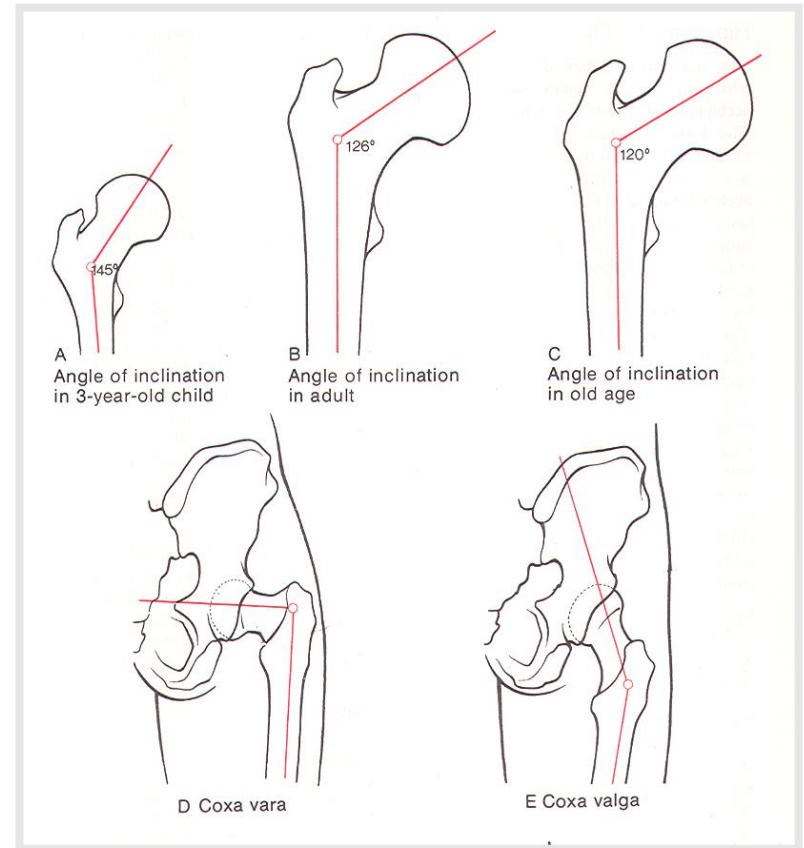
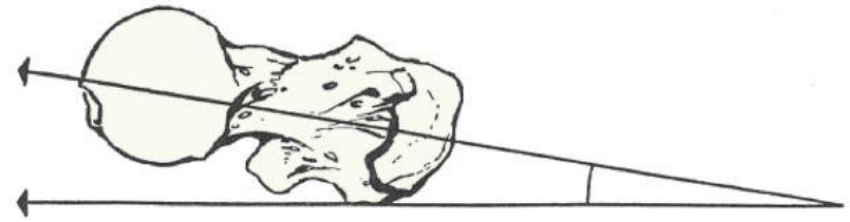

Fracture of collum femoris

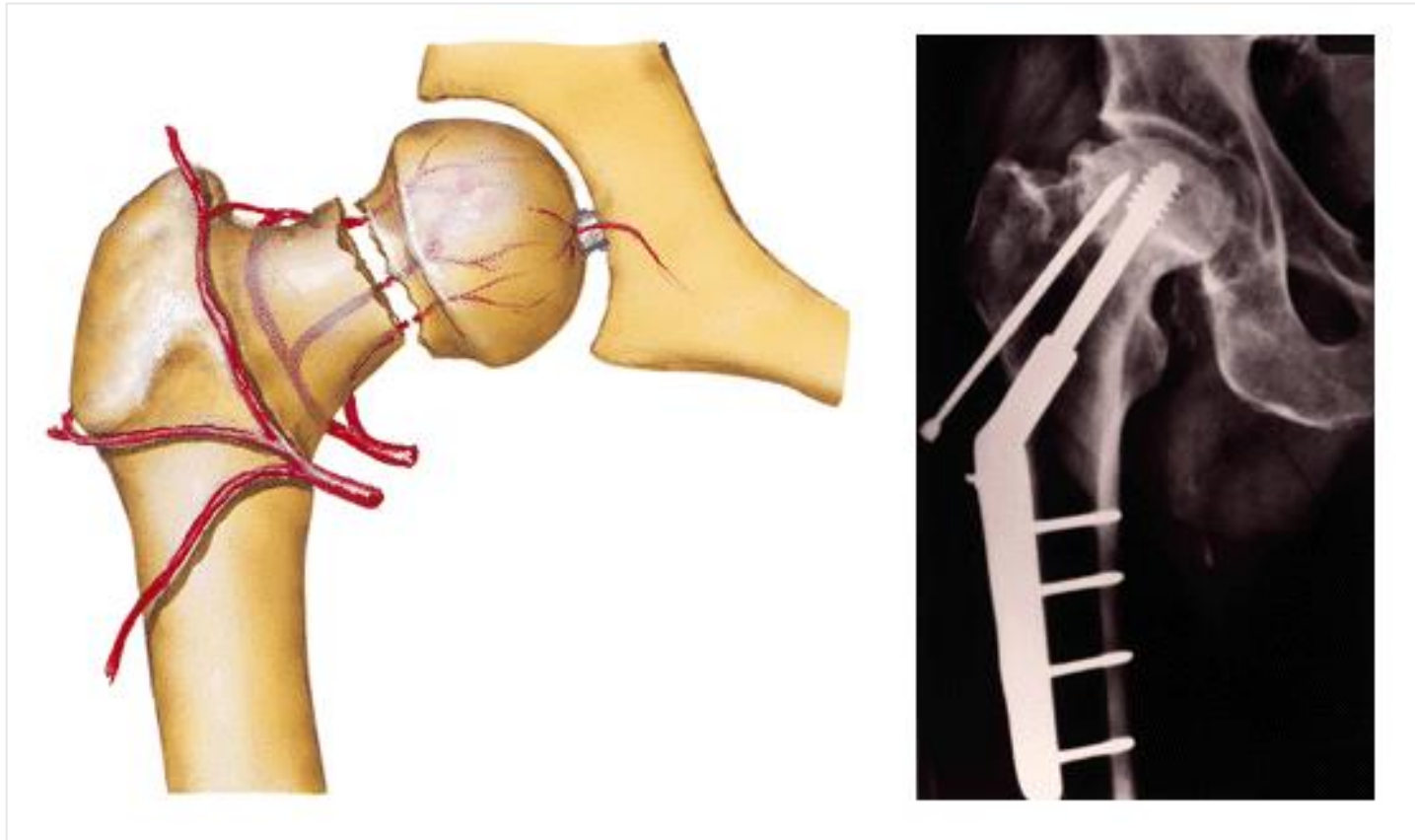

Tibia (shin bone)

proximal and distal epiphyses, body

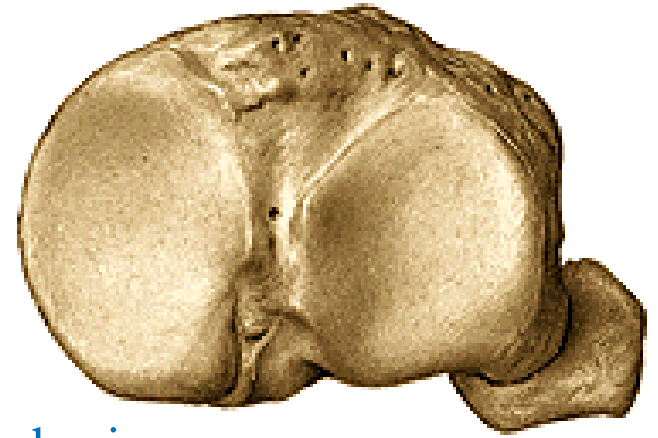

Proximal epiphysis

condylus medialis et lateralis

facies articularis superior medialis, lateralis

area intercondylaris anterior et posterior

facies articularis fibularis

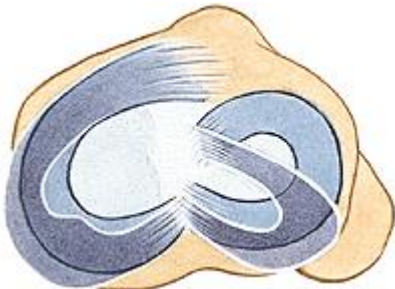

Body

tuberositas tibiae – insertion of
quadriceps





Distal epiphysis

malleolus medialis

incisura fibularis tibiae

facies articularis inferior tibiae

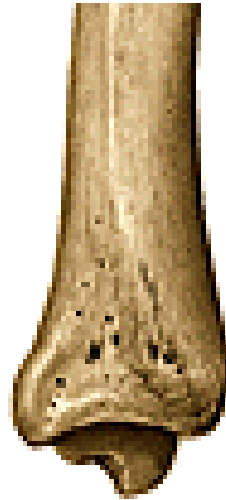

Fibula – (calf bone)

Proximal epiphysis

caput fibulae

facies articularis capitis fibulae

apex capitis fibulae

Distal epiphysis

malleolus lateralis



Skeleton of the foot

Phalanges - 14

Metatarsal bones - 5

Tarsal bones – 7 (talus, calcaneus, cuboid bone, navicular bone, cuneiform bones (3))



Foot vault

Protection of soft parts of foot
Longitudinal and transversal vault
Firmed by tendons and ligaments

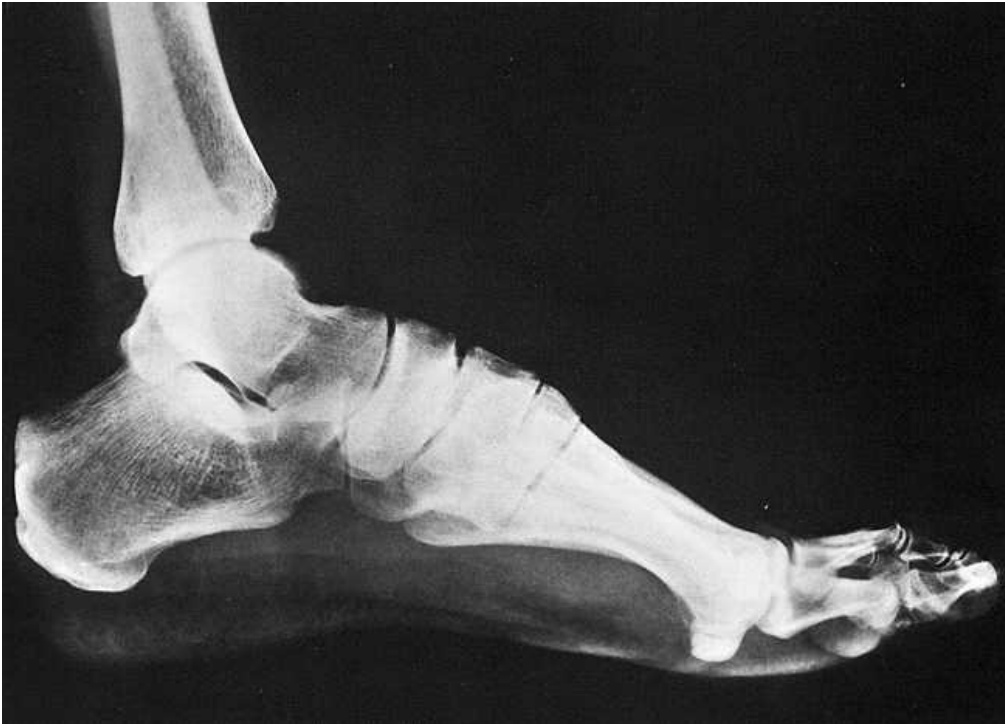

JOINTS

Joints of girdle

SI joint : Sacrum-Ilium

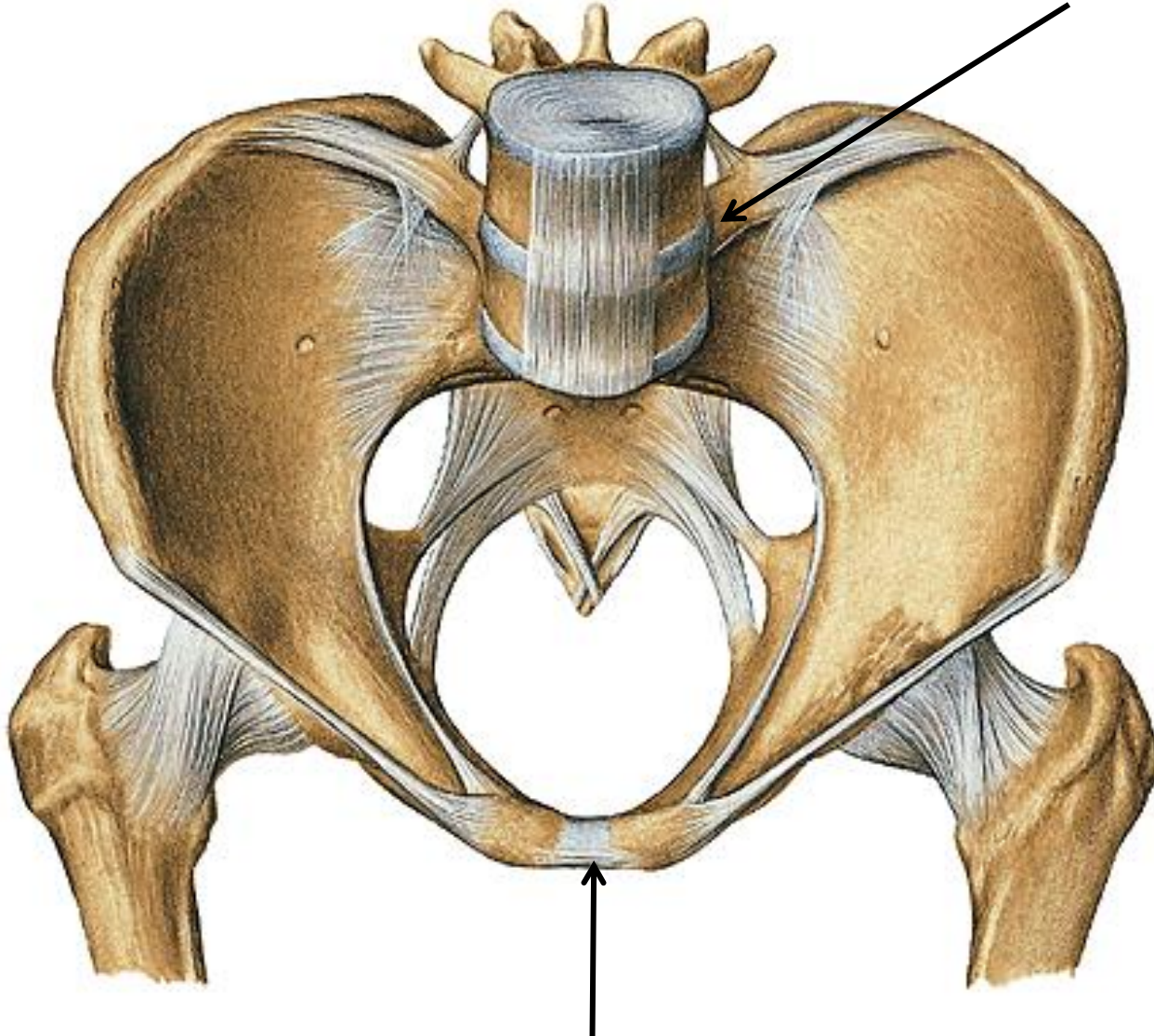

Pubic symphysis - synchondrosis

Joints of free extremity

Articulatio coxae (hip joint)

Acetabulum, head of femur

Labrum acetabulare

Joint capsule firmes by ligaments

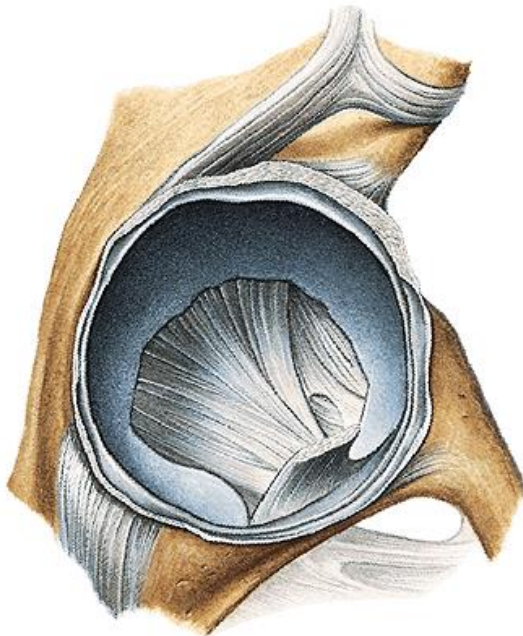



Movements:

Abduction
Adduction
Flexion
Extension
Pronation
Supination

Articulatio genus – knee joint

Articulatio composita: femur, tibia, patella

Meniscus medialis et lateralis

Ligamenta cruciata (ant. et post.)

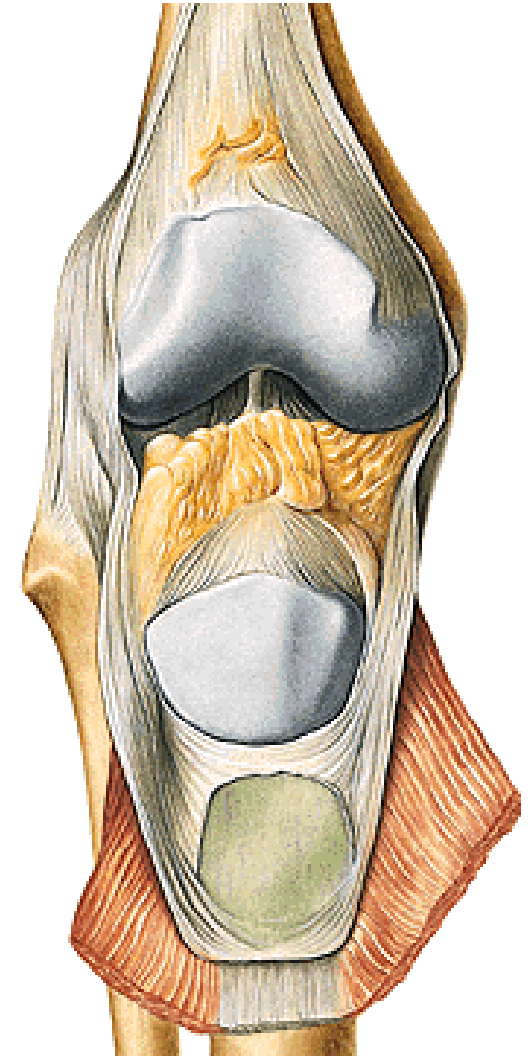
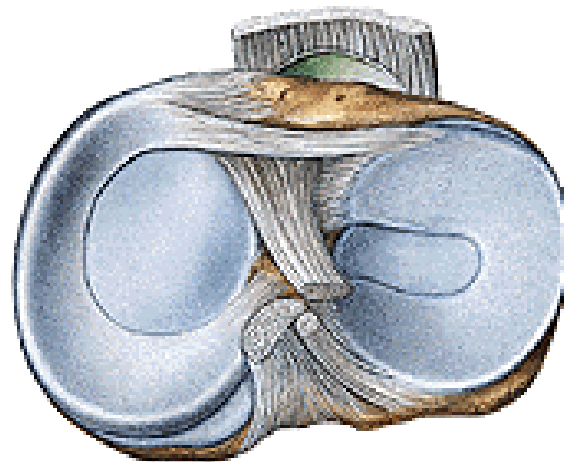

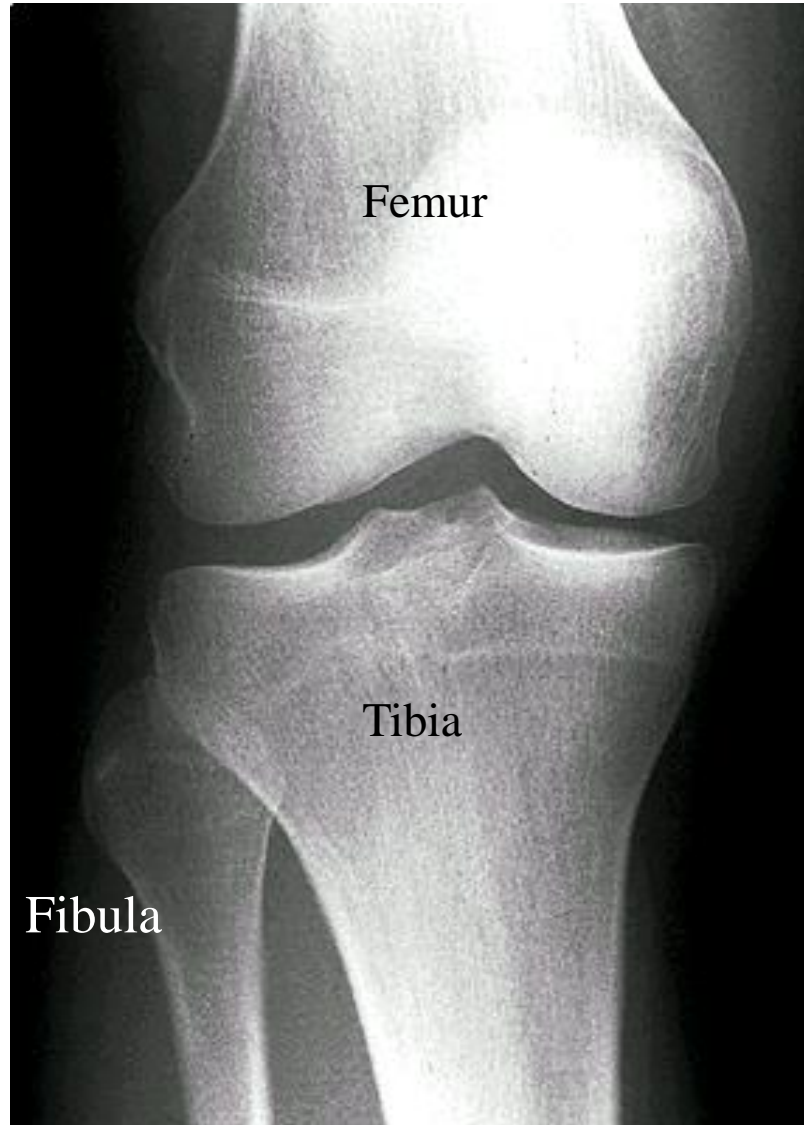

Femur

Tibia

Fibula

Patella



Tibia



Fibula

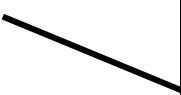

Patella



Meniscus

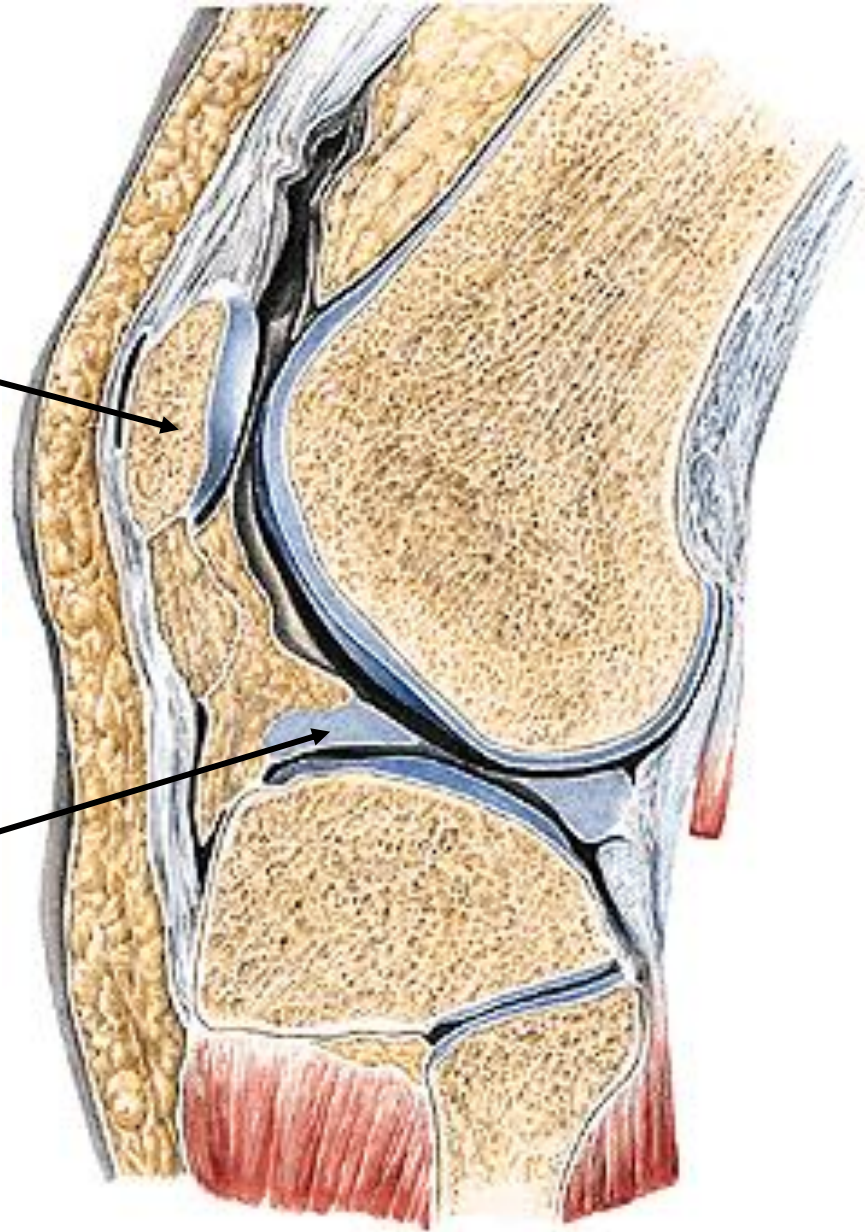

Articulatio genus - ligaments

lig. patellae

lig. collaterale mediale et laterale

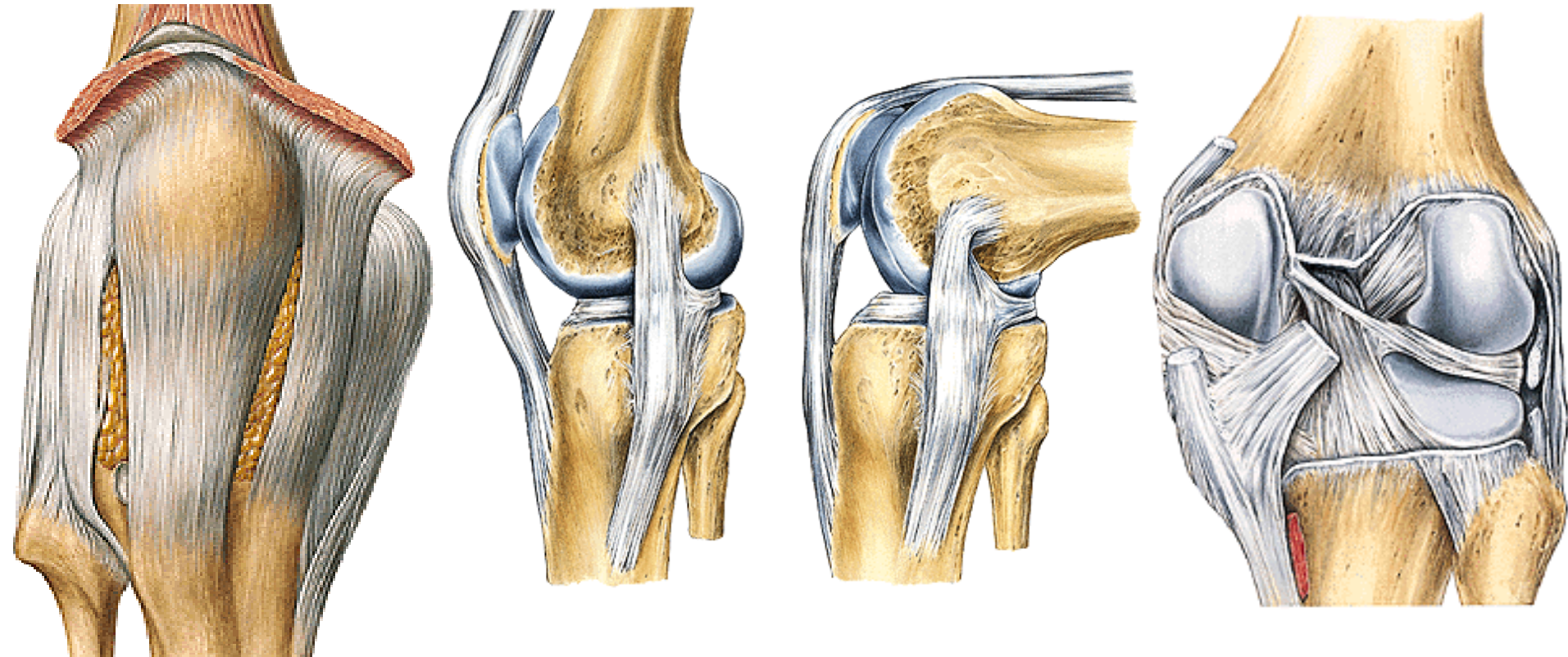

Patella

Tibia, fibula



Extension

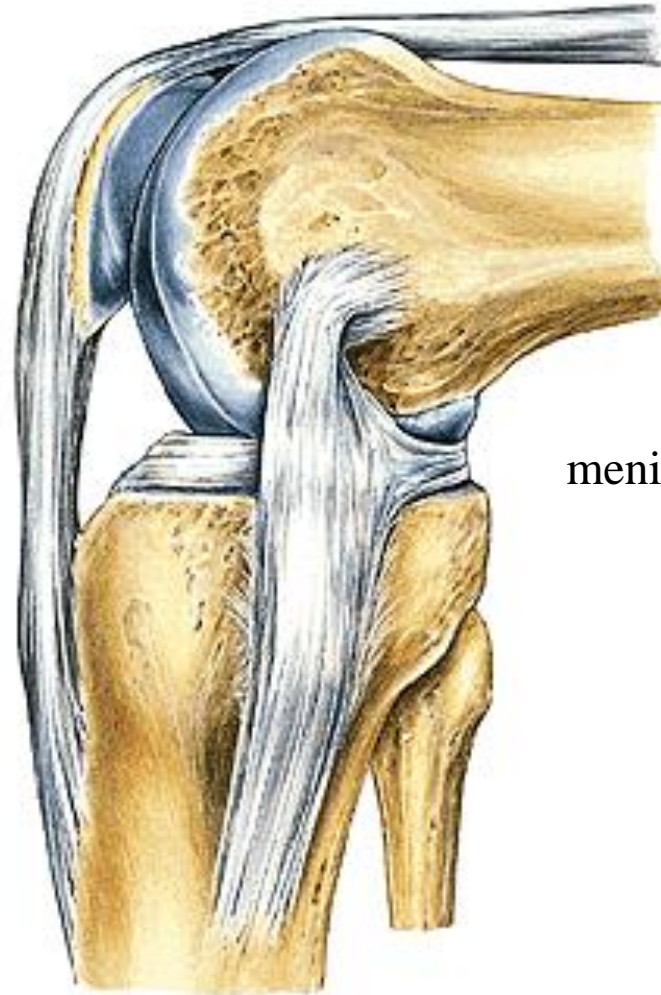

meniscus

Flexion

Arthroscopy

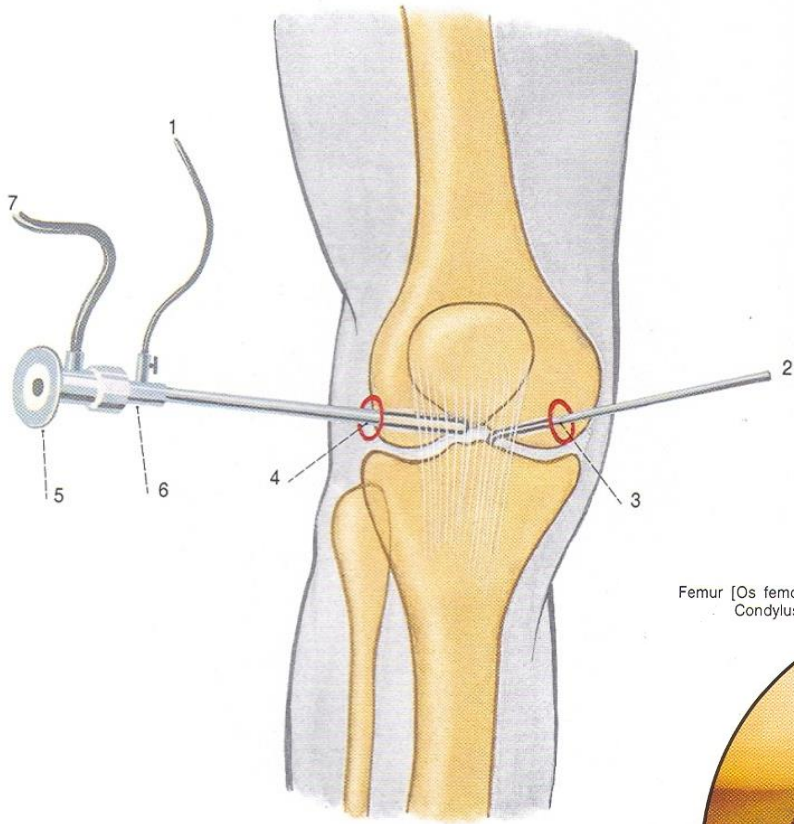

Femur [Os femoris],
Condylus lat.

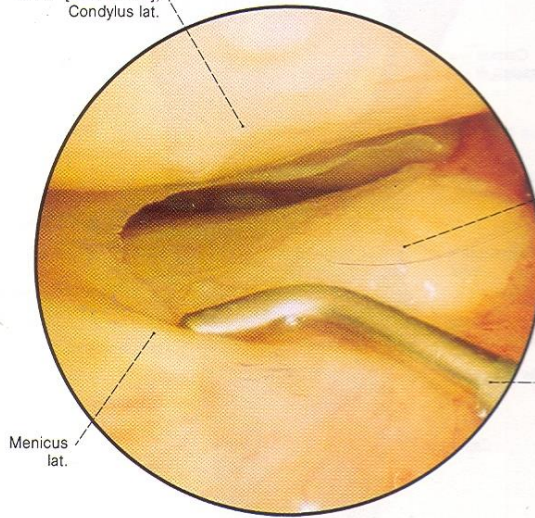

Femur [Os femoris],
Condylus lat.

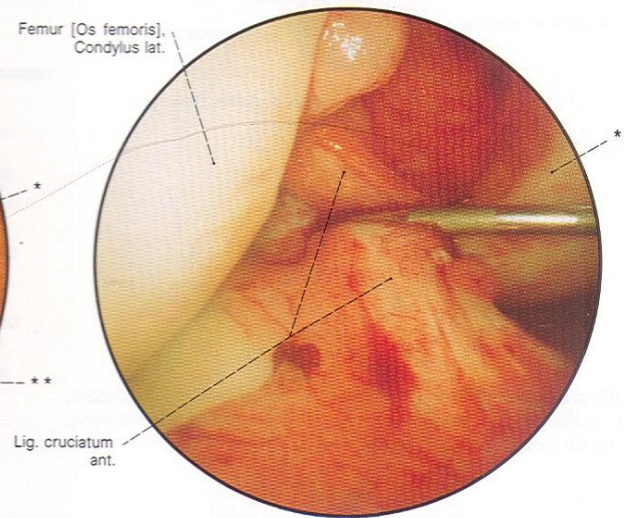

Meniscus
lat.

Lig. cruciatum
ant.

Knee joint endoprosthesis



Articulatio tibiofibularis



Membrana interossea cruris



Syndesmosis tibiofibularis

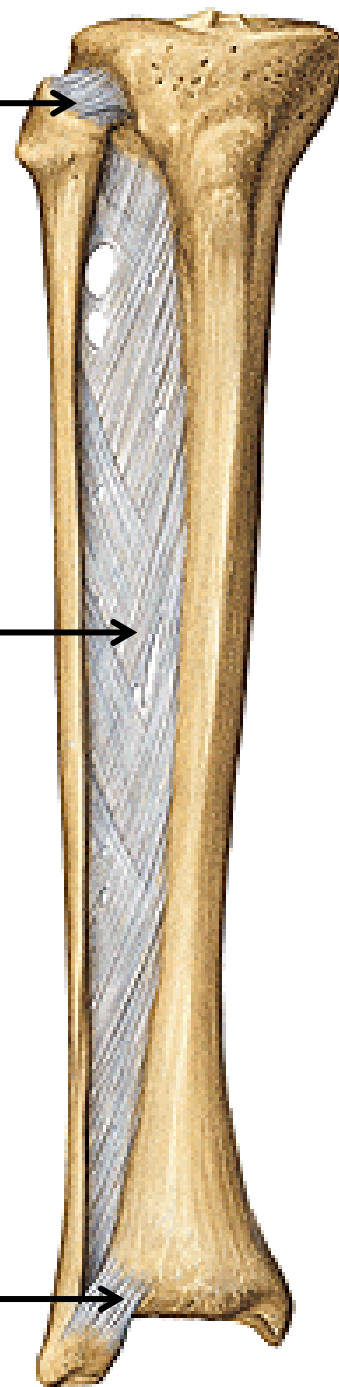

Joints of foot

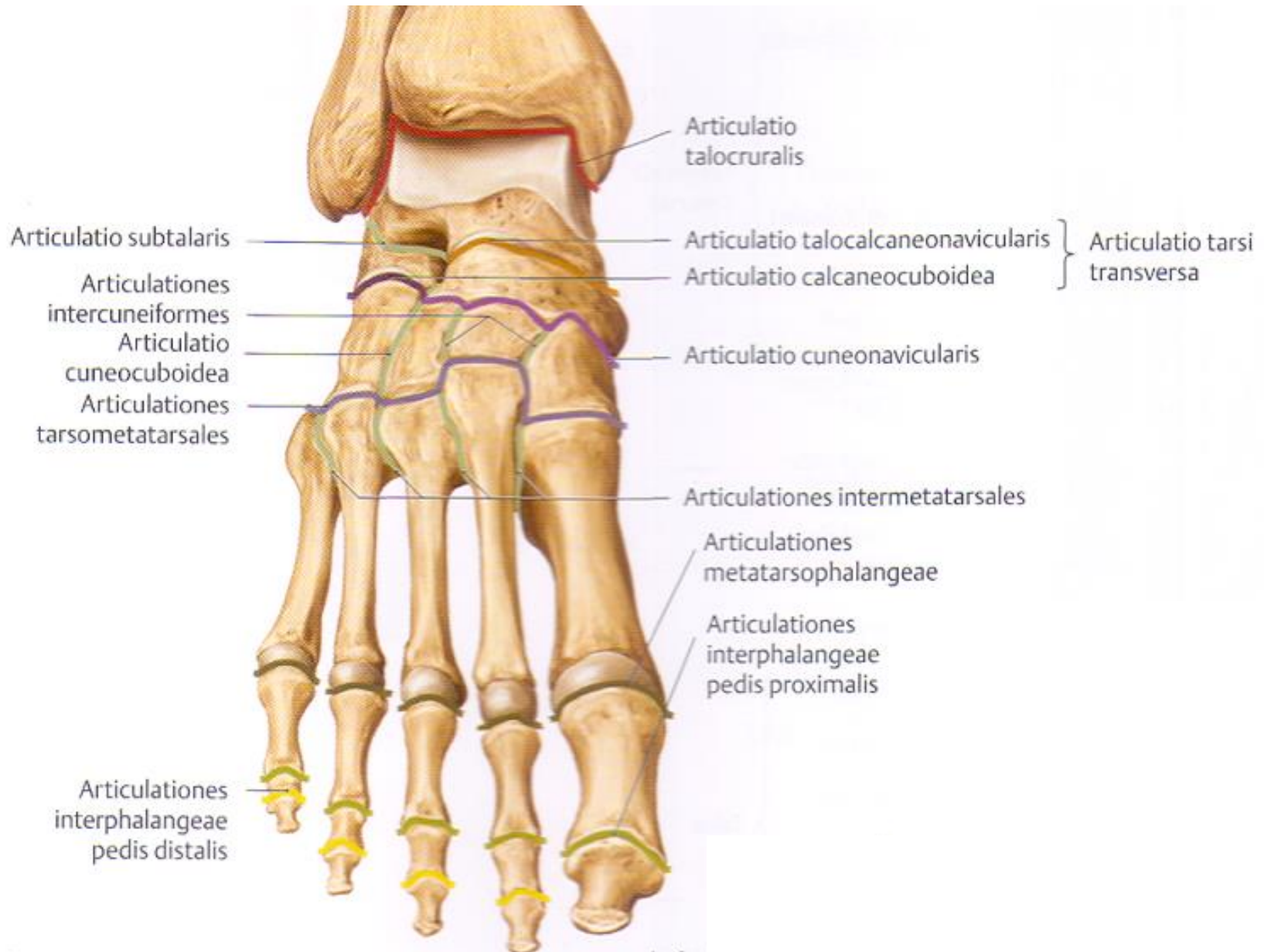

Thank you for attention

C-SECTION COMICS

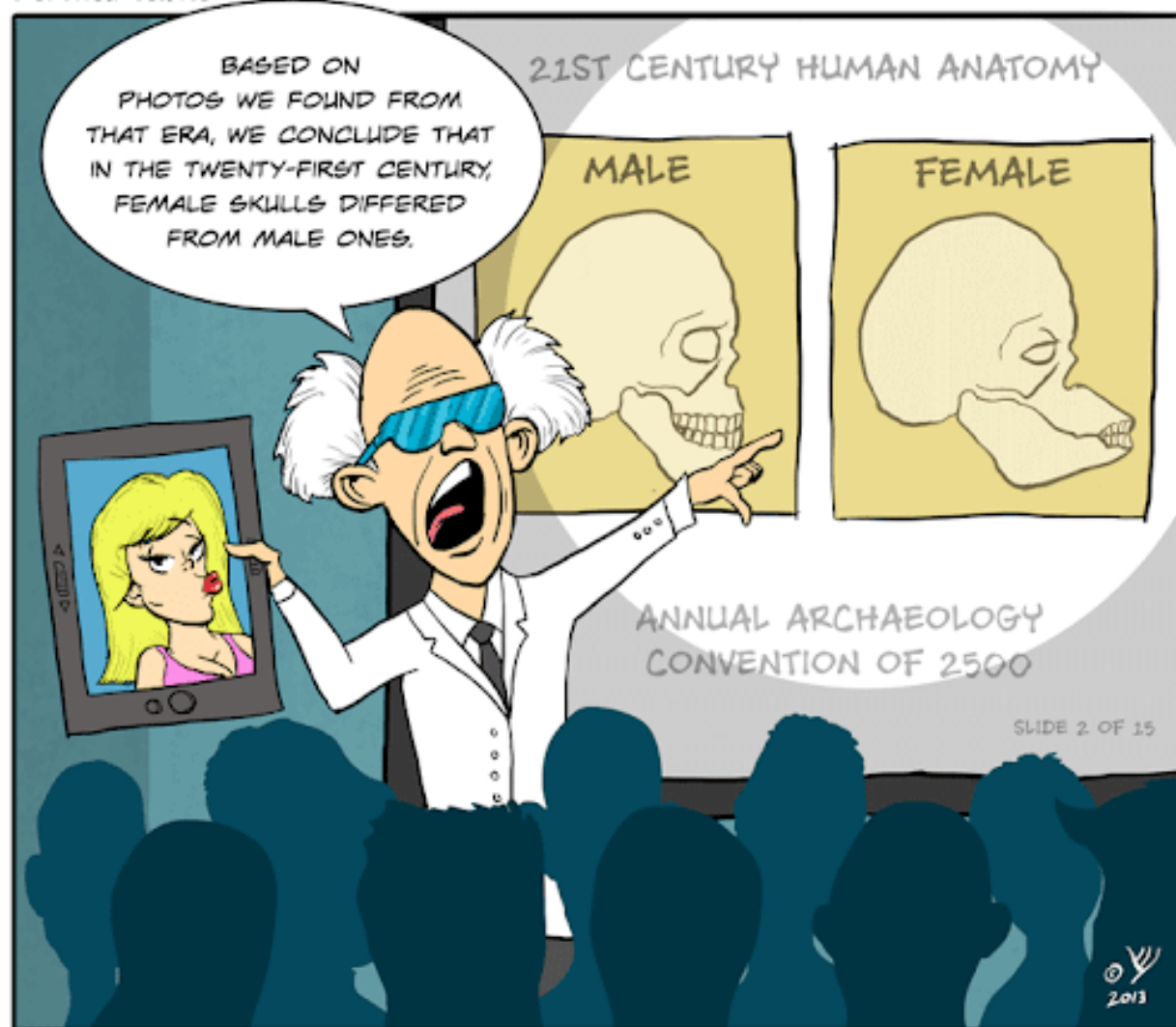

ALL RIGHTS RESERVED ©

WWW.CSECTIONCOMICS.COM