

Total knee replacement

Z. Rozkydal, L. Nachtnebl,
T. Tomáš, P. Janík

Knee has a complicated structure

Articulating bones: Femur, tibia and patella

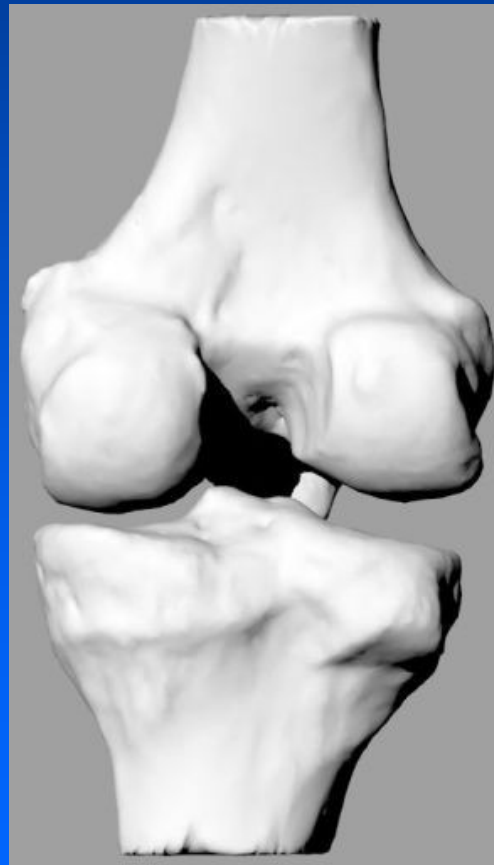

Stability of the knee

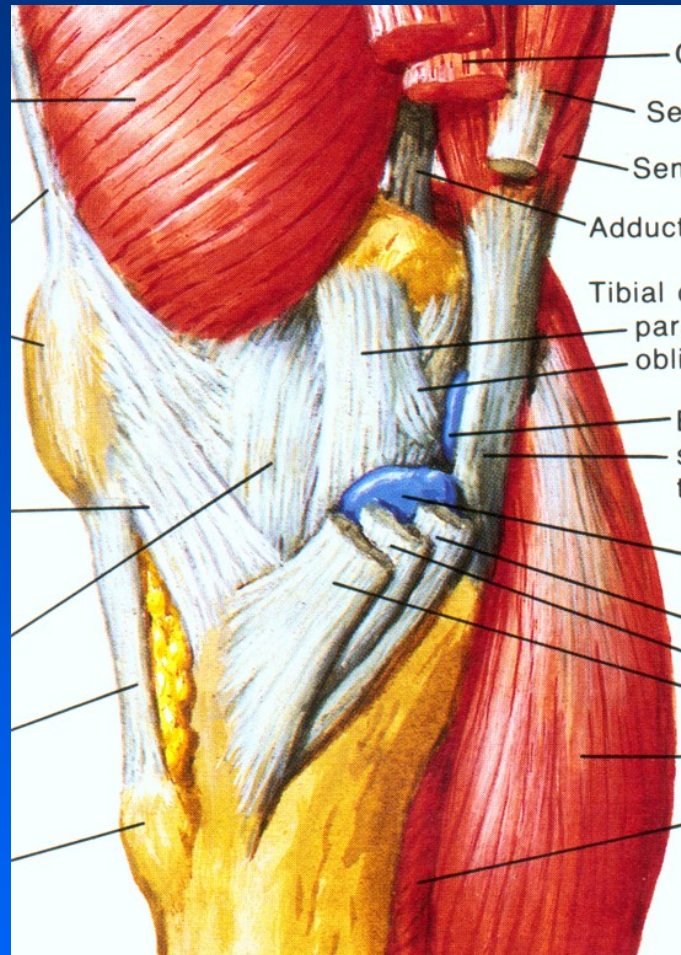

Medial side

Stability of the knee

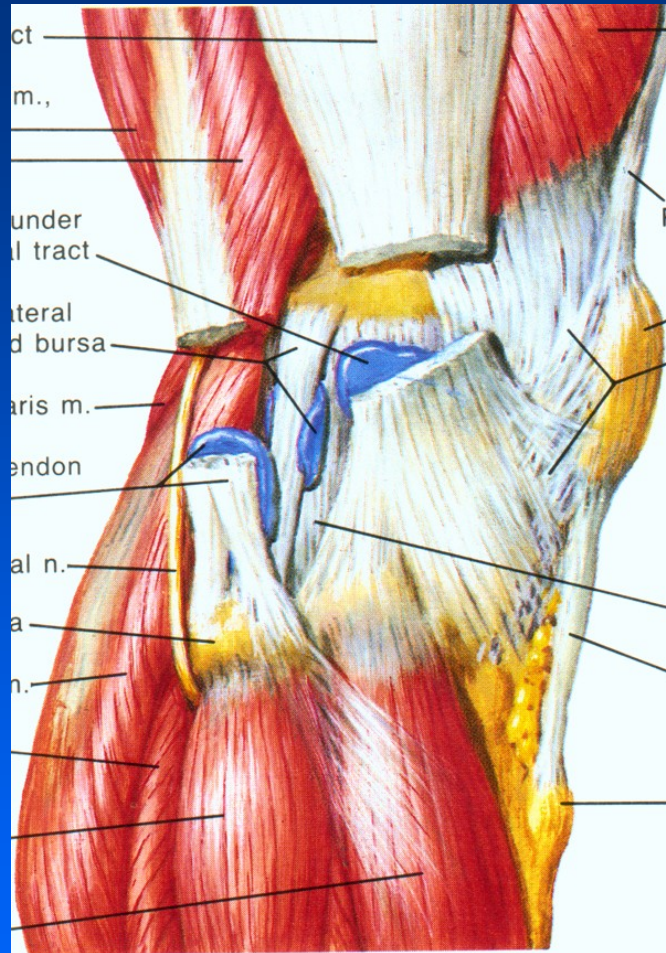

Lateral side

Stability of the knee

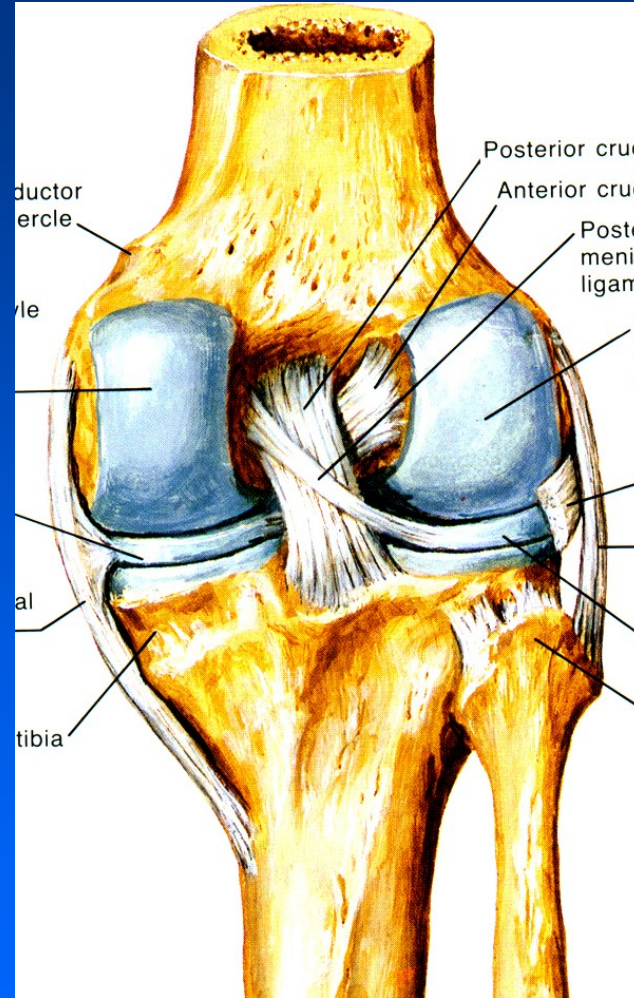
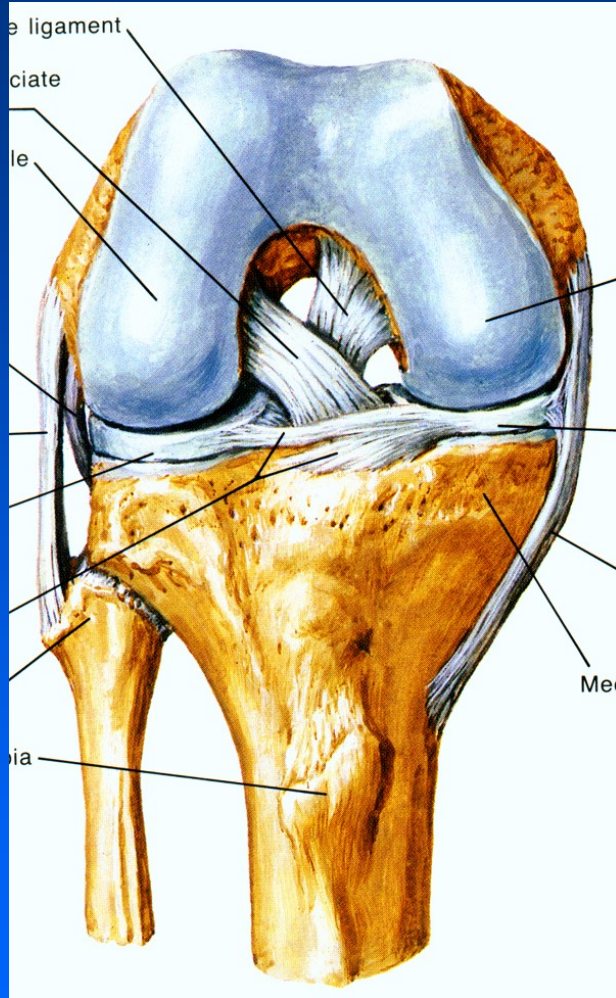

Cruciate ligaments

Stability of the knee

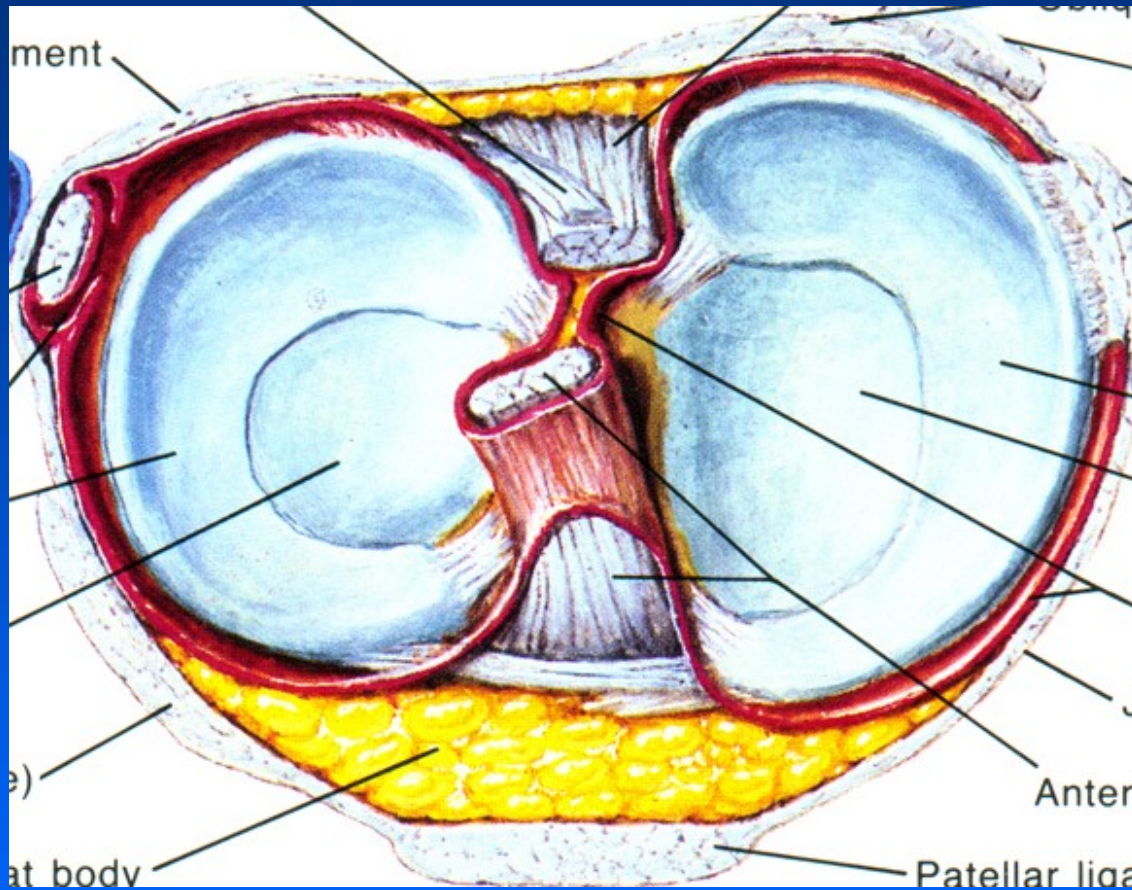

Menisci

Stabilita kolena

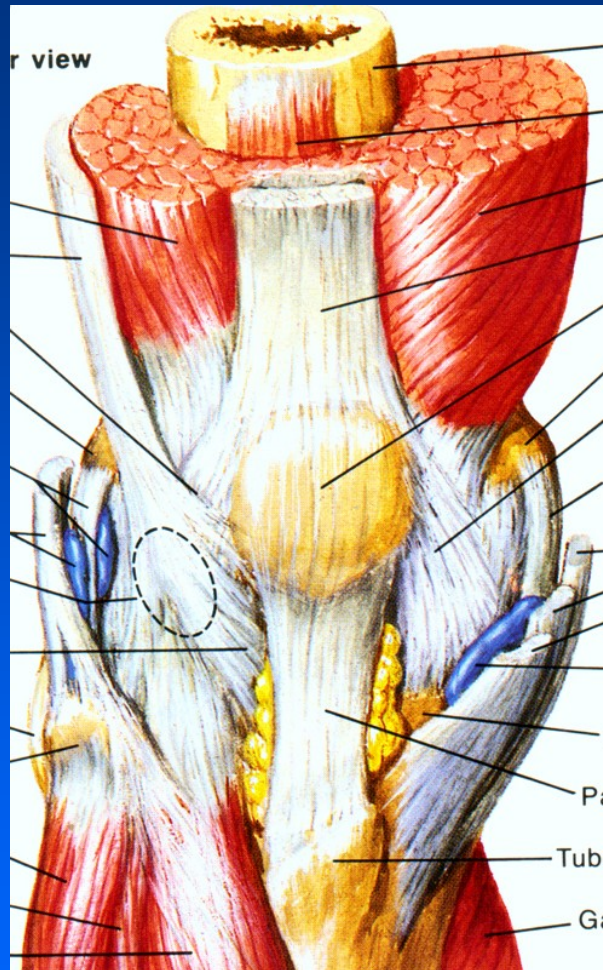

Muscles

Movements in the knee joint

Level	Movement
Sagittal	flexion/extension rolling gliding
Transversal	ext./ internal rotation
Frontal	adduction /abduction

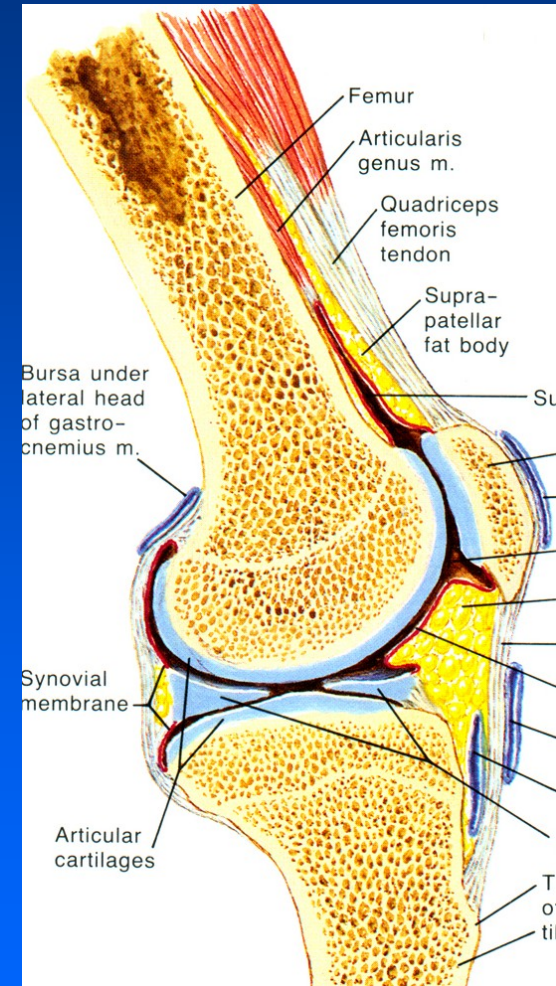

Indications for TKA

Painful condition
+ unsuccessful
conservative treatment

No other procedures
for maintaining of good
function are available

Severe dyscomfort

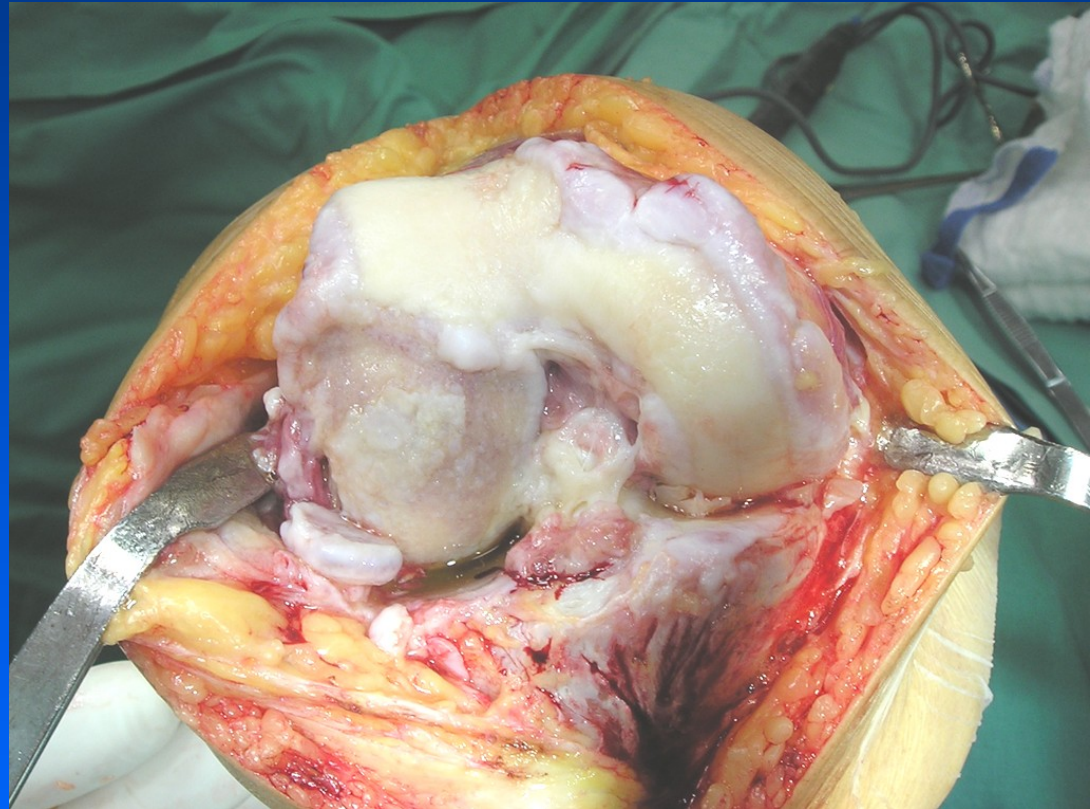

Indications

Osteoarthritis

- primary
- secondary

Aseptic necrosis of femoral condyle

Rheumatoid arthritis

Psoriatic arthropathy

Tumors

Haemophilic arthropathy

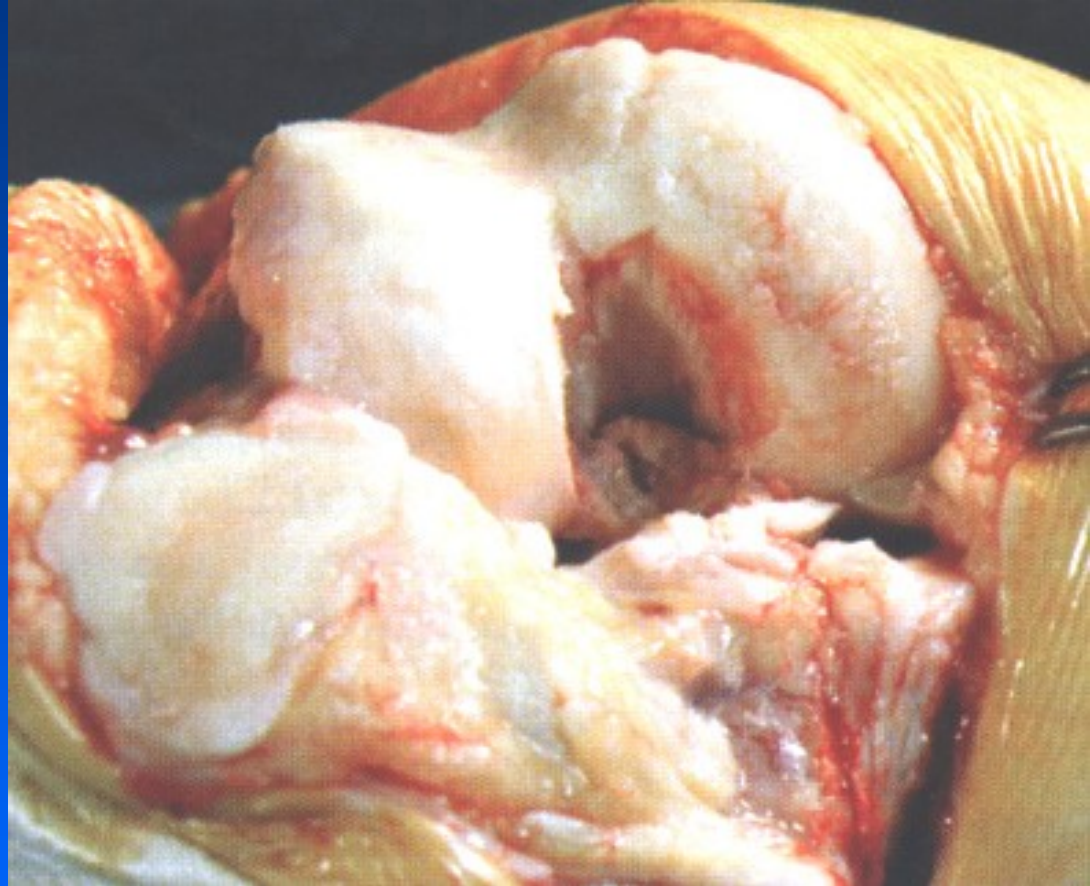

TKA

- Cemented
- Hybrid
- Uncemented



TKA

- Unicompartmental
- Bicompartmental
- Tricompartmental

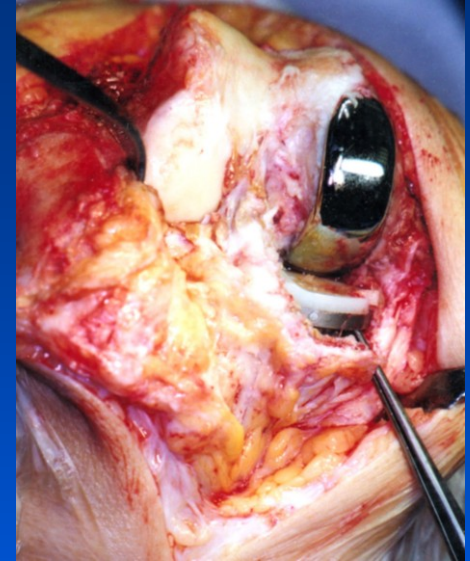
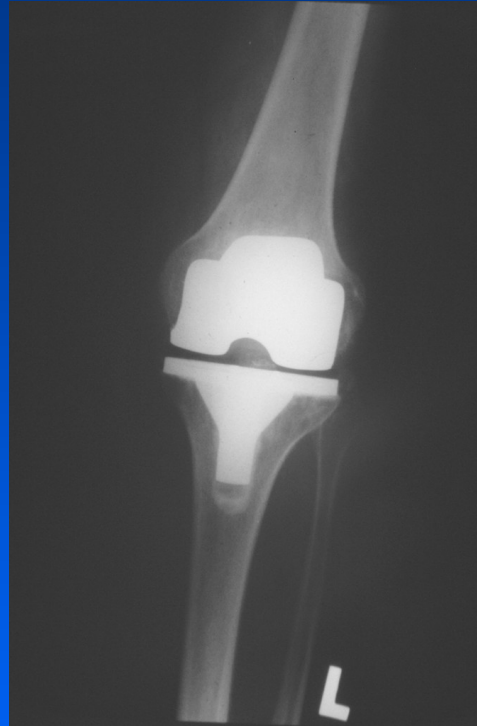

TKA

- Unicondylar
- Condylar
 - PCL retaining
 - PCL sacrificing
- Condylar with stem
- Hinge
- For tumors

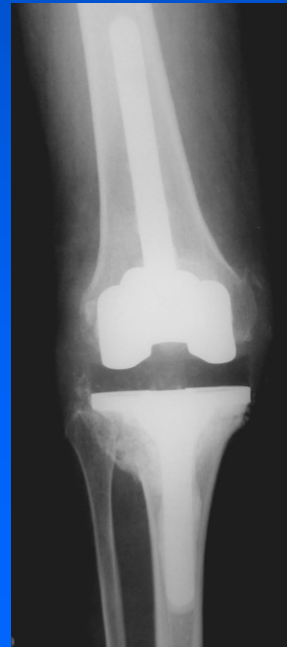
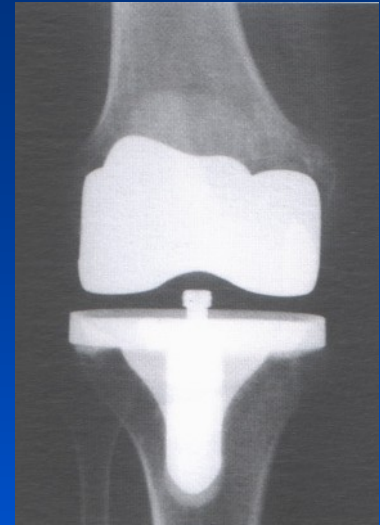

Unicondylar replacement TKU

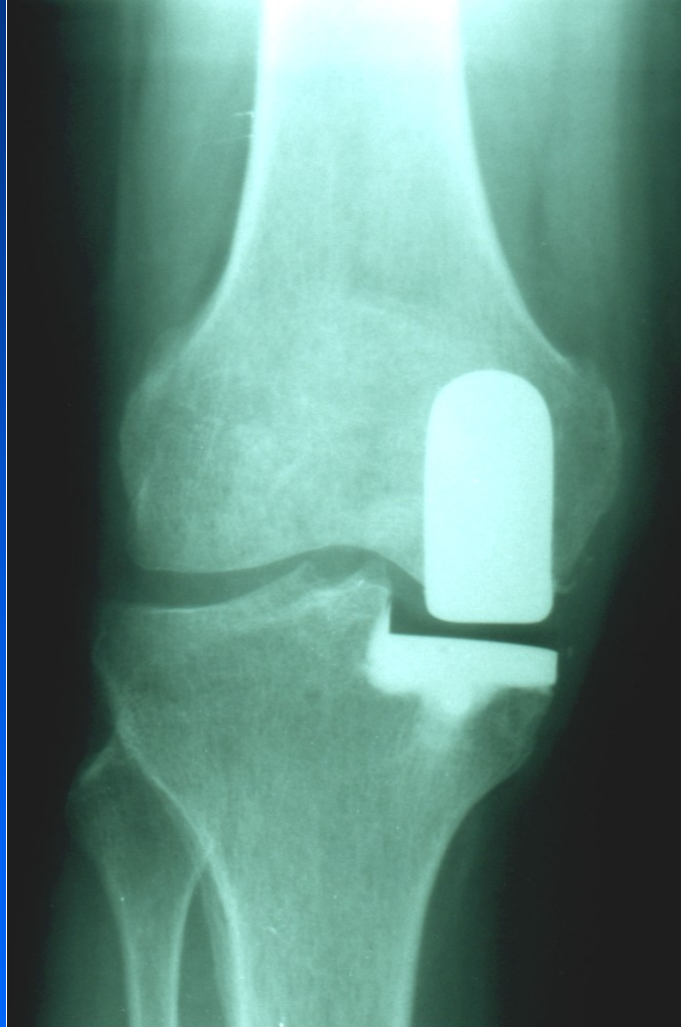

Condylar – PCL retaining

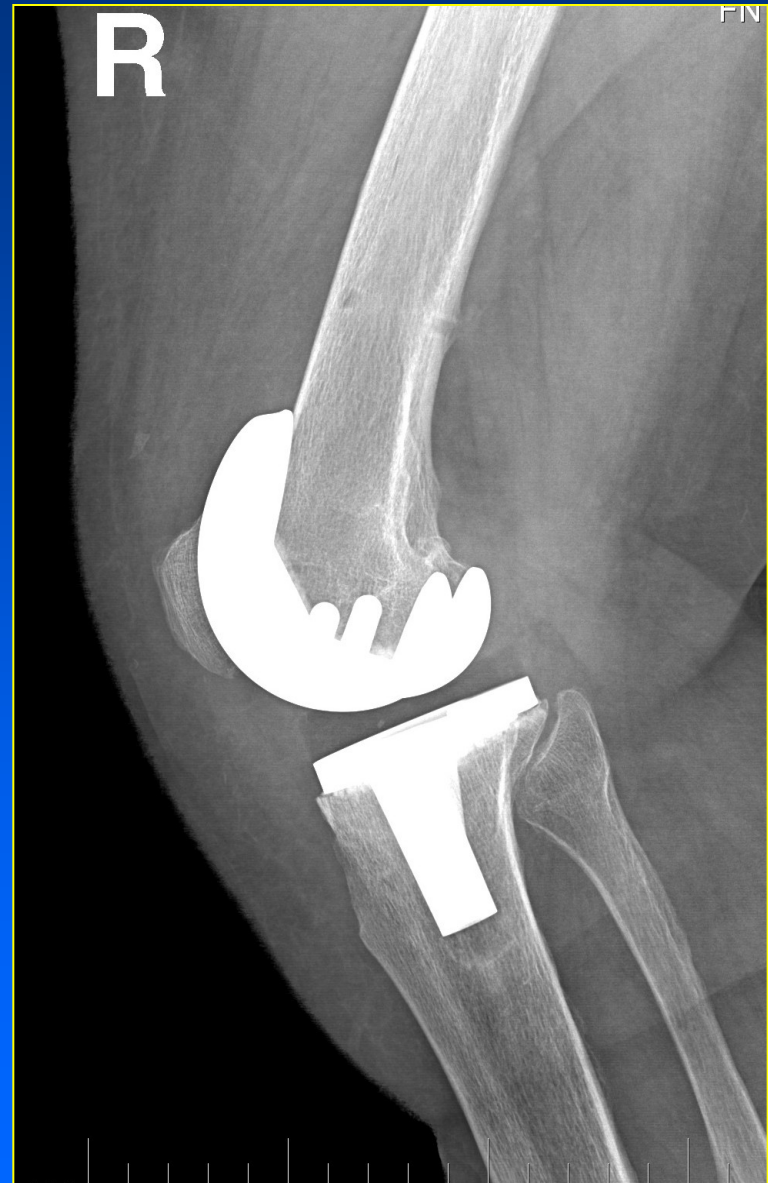
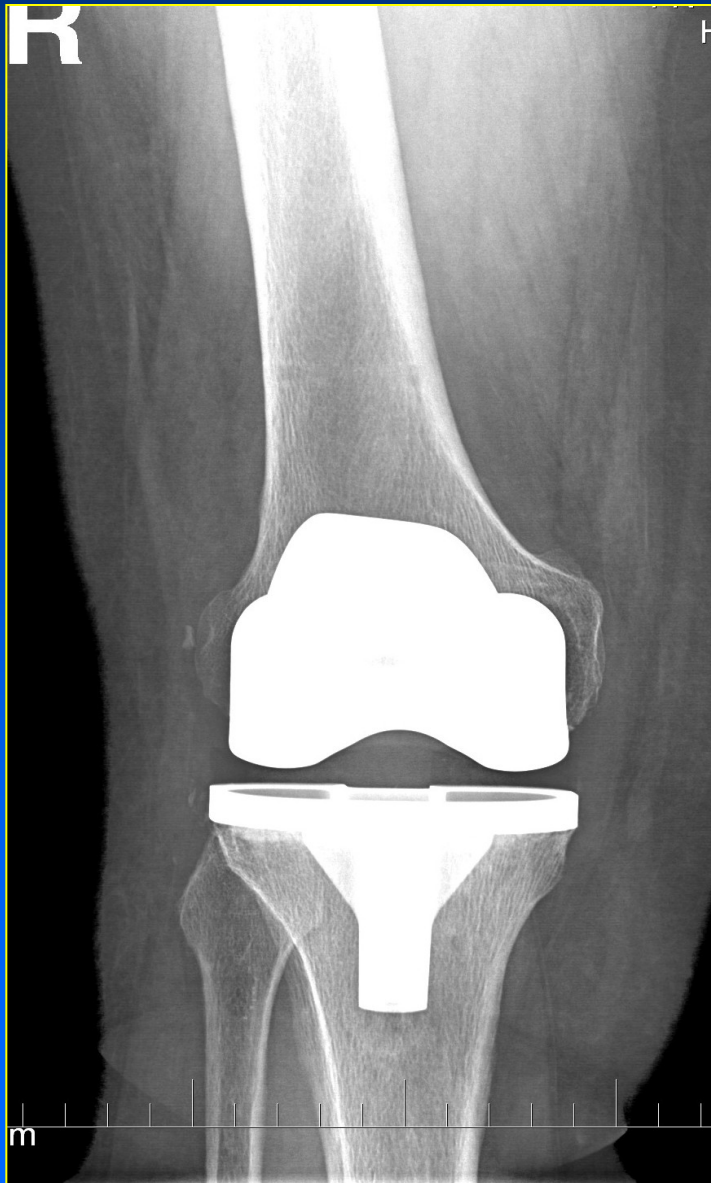

TKA – all poly type

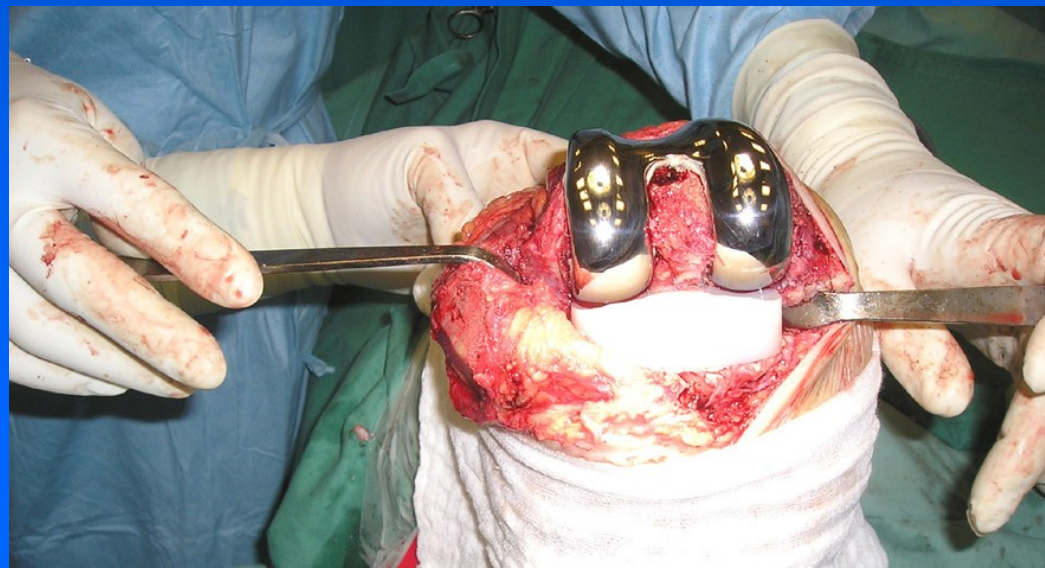
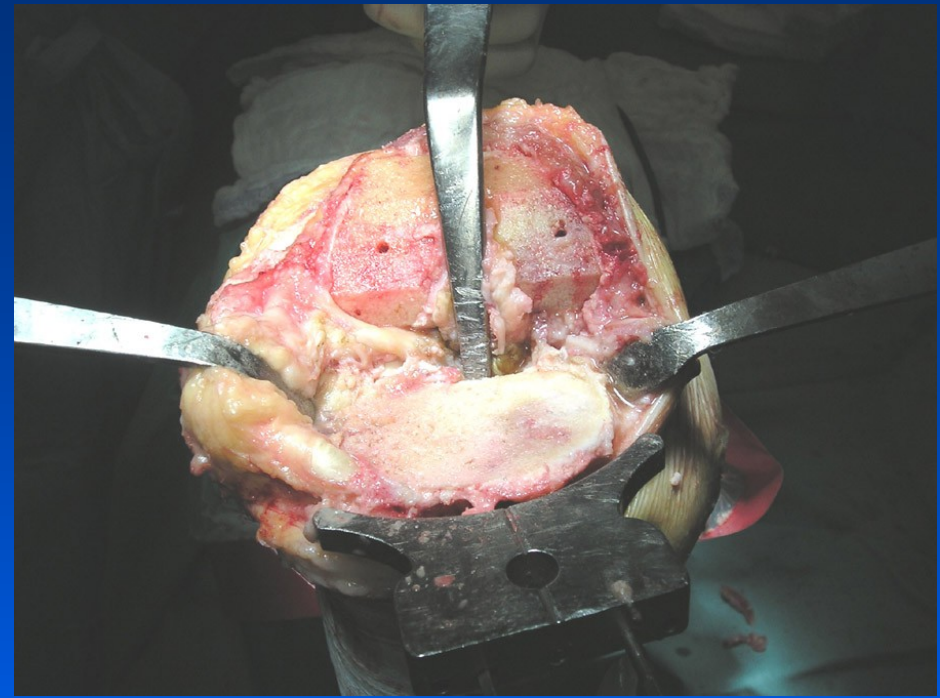
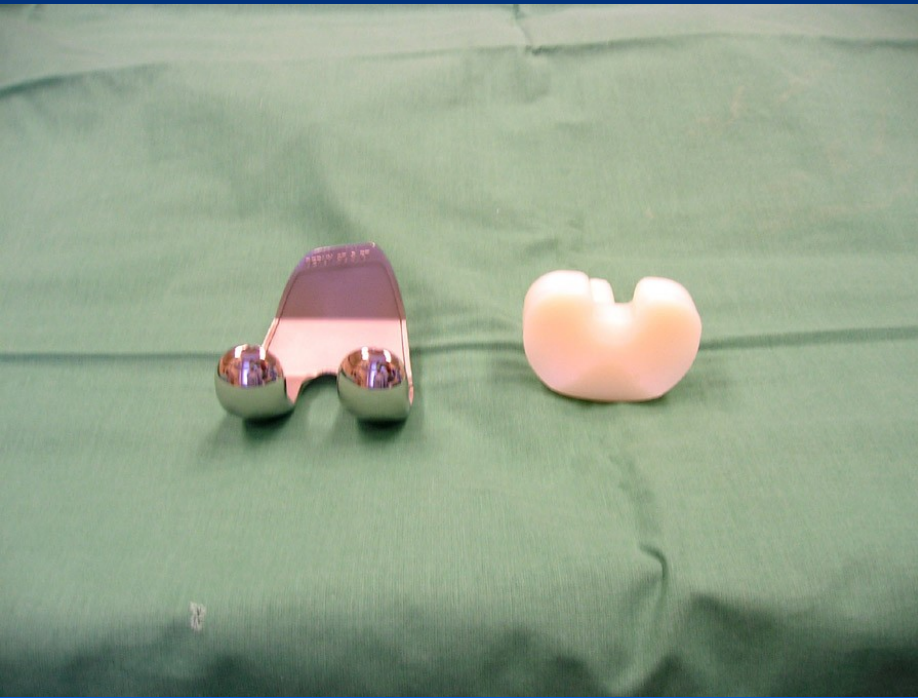

TKA – all poly type



Condylar TKA – PCL sacrificing

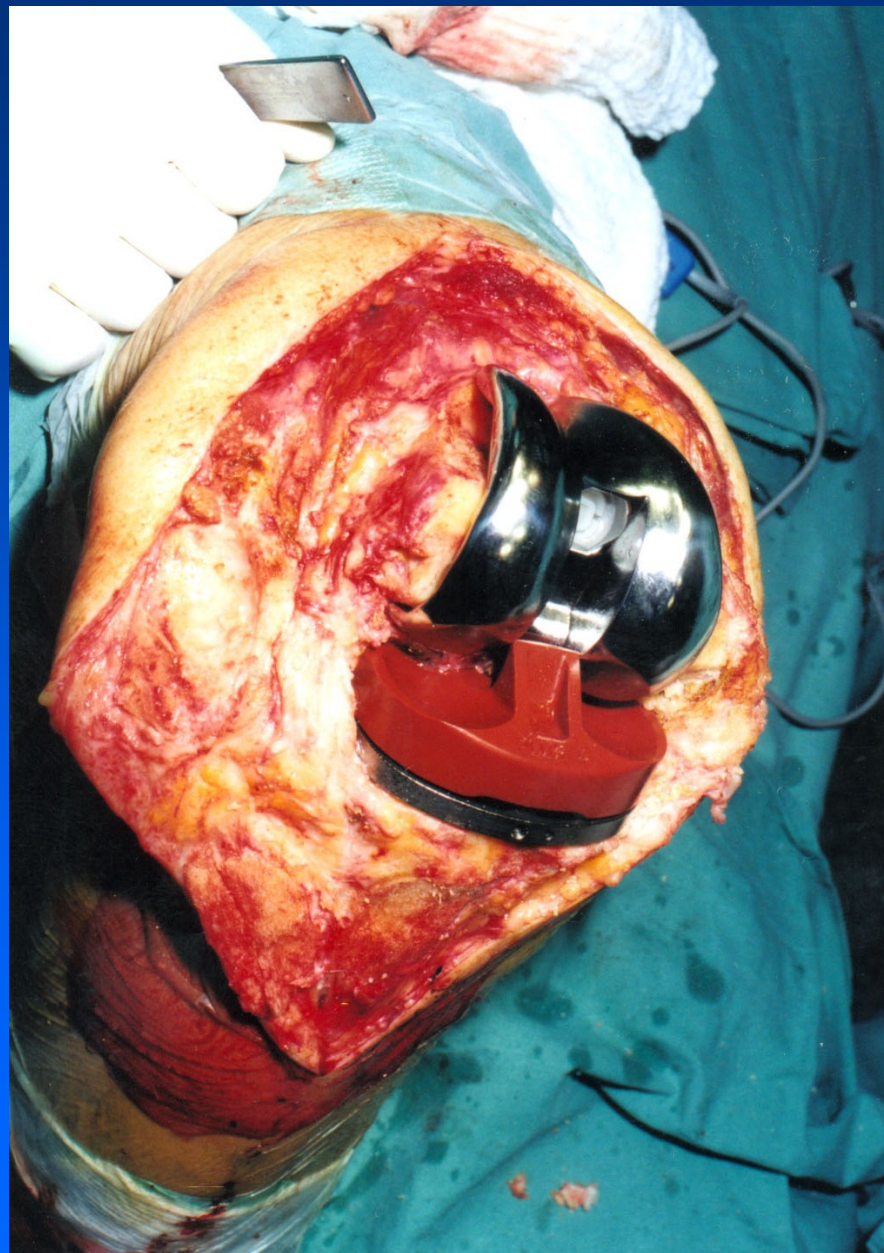

Condylar TKA with stems



TKA for tumors

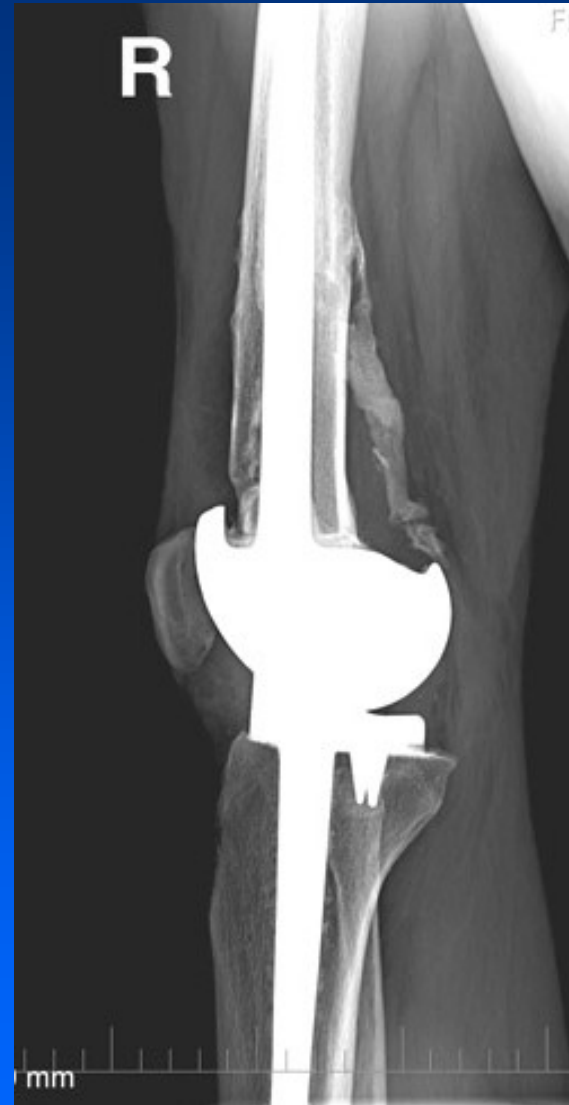

TKA for tumors



Replacement of the patella

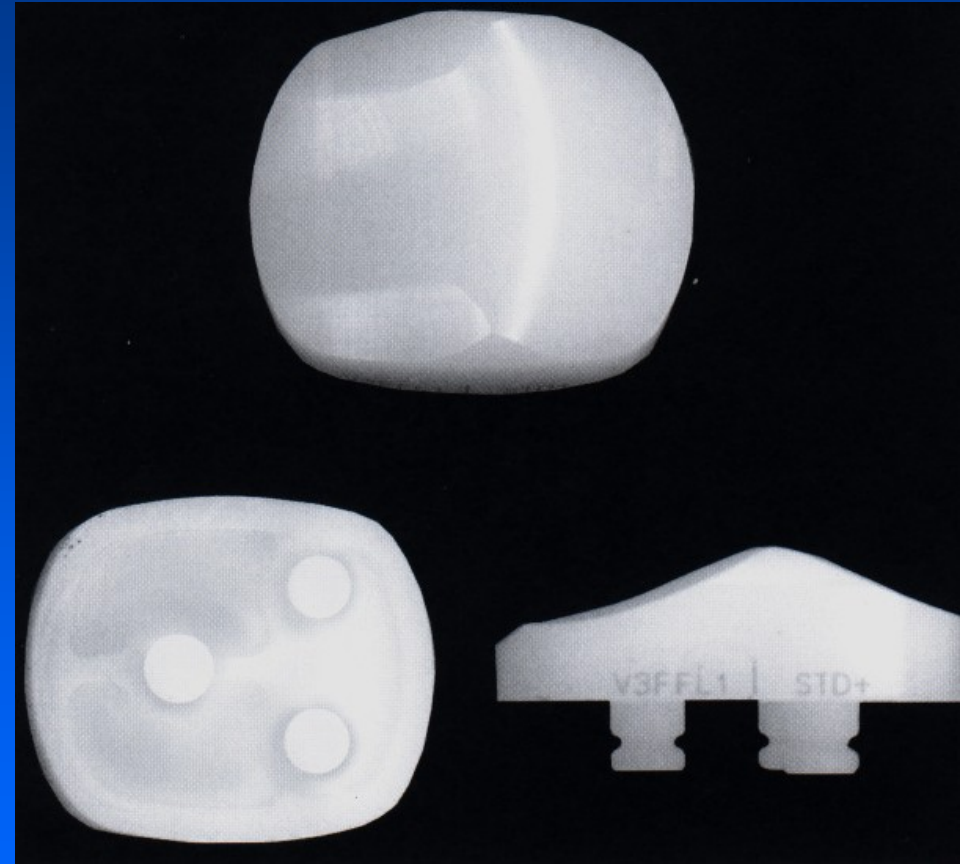
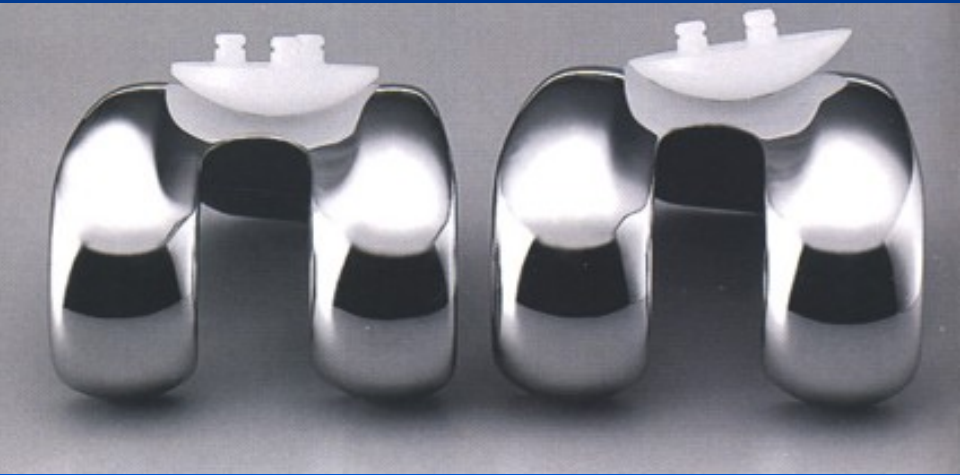

Resection of the patella



Femoropatellar replacement

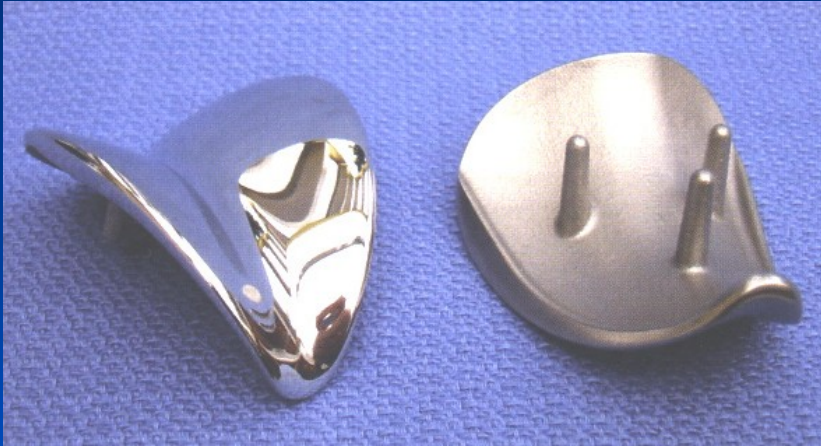

TKA Sigma Johnson + Johnson company

Standard PE plateau

PS variant of the plateau

Rotating plateau

- standard
- PS variant



PS variant – TKA Sigma Fixed plateau



TKA Sigma Johnson + Johnson

Rotating plateau

- standard
- PS varianta



Search – Evolution Aesculap

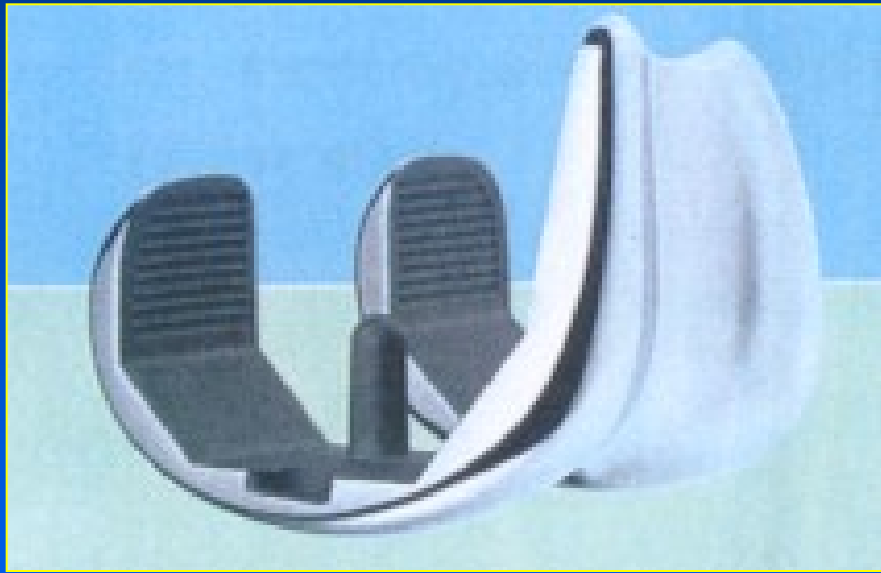

TKA Innex - Zimmer company



Fig. 1.24. INNEX CR



Fig. 1.26. INNEX Fix CR

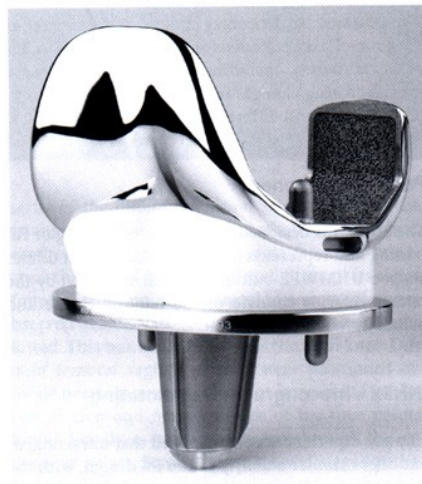

Fig. 1.25. INNEX UCOR

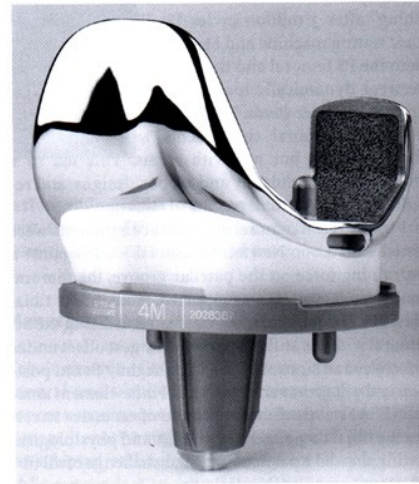
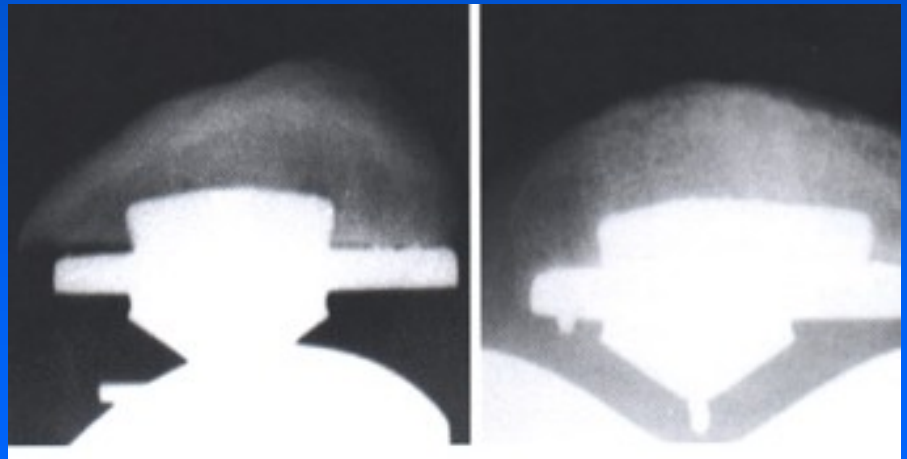
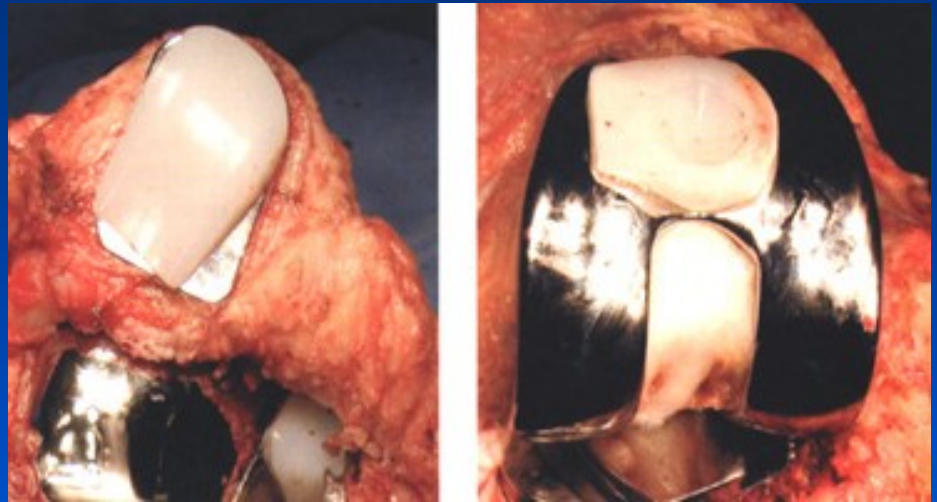
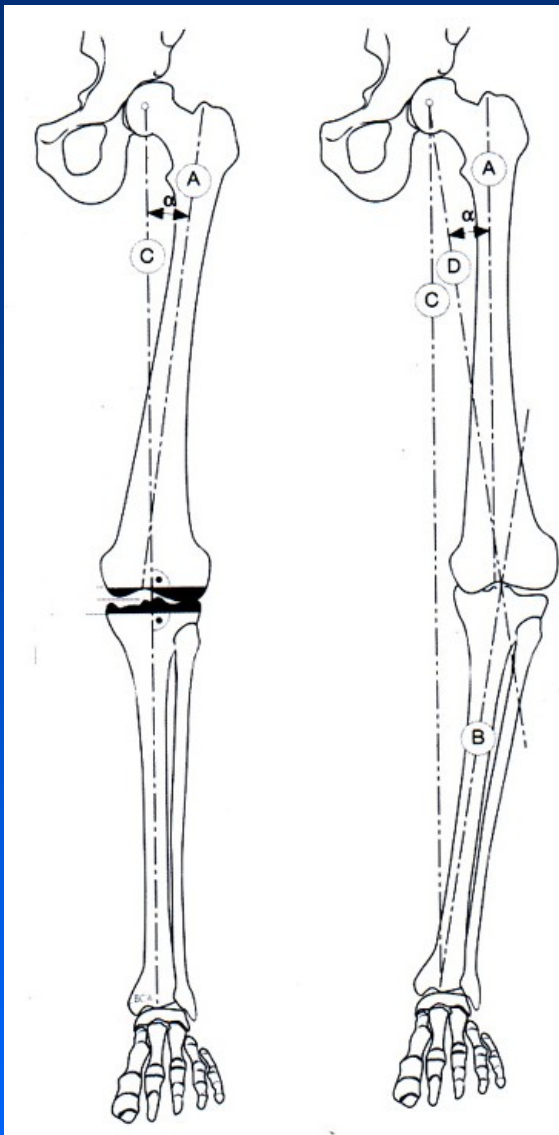

Fig. 1.27. INNEX Fix UC

LCS TKA





Mechanical alignment

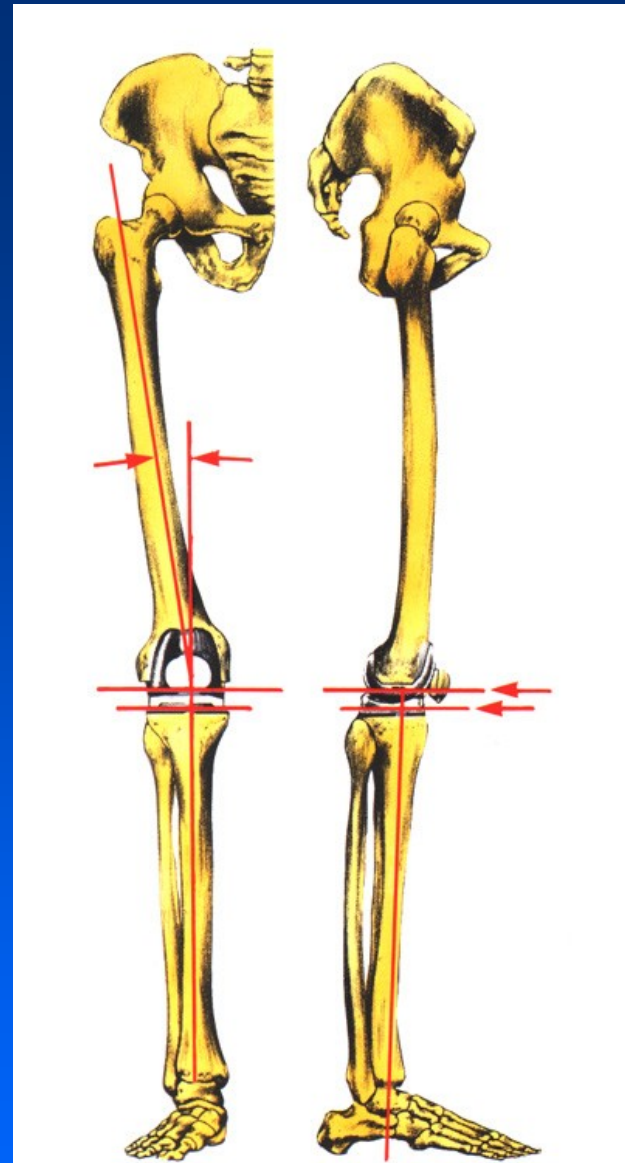

Anatomical alignment

X ray in standing position

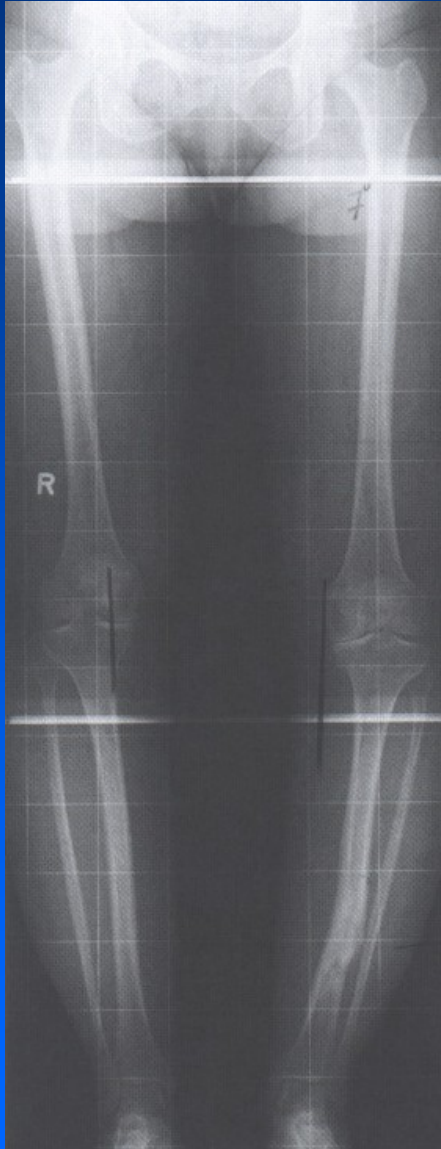

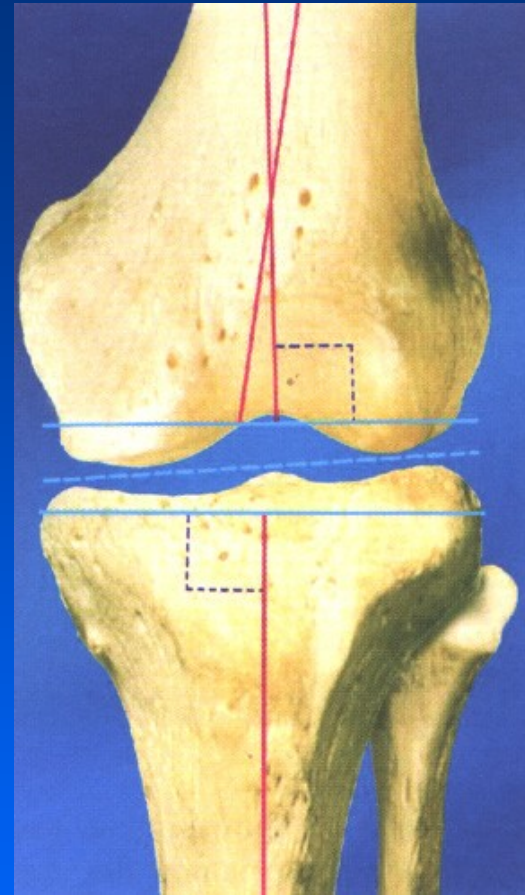
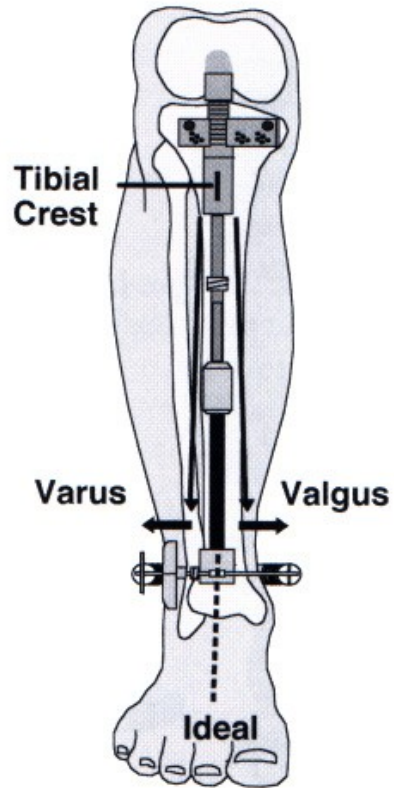
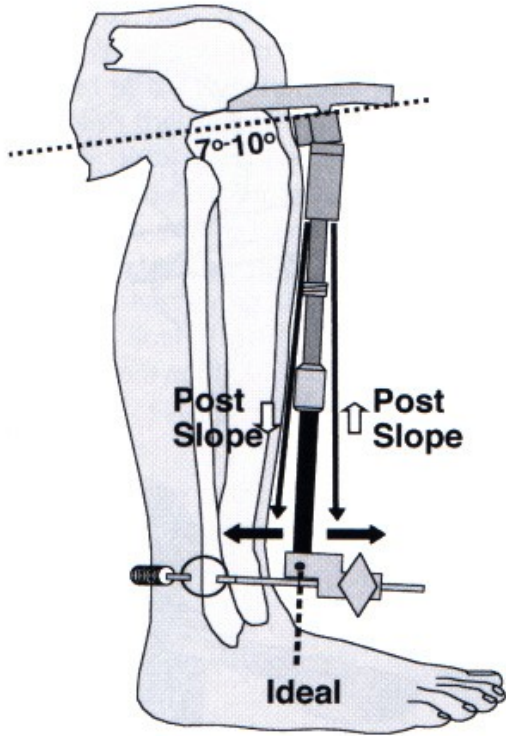

Resection levels

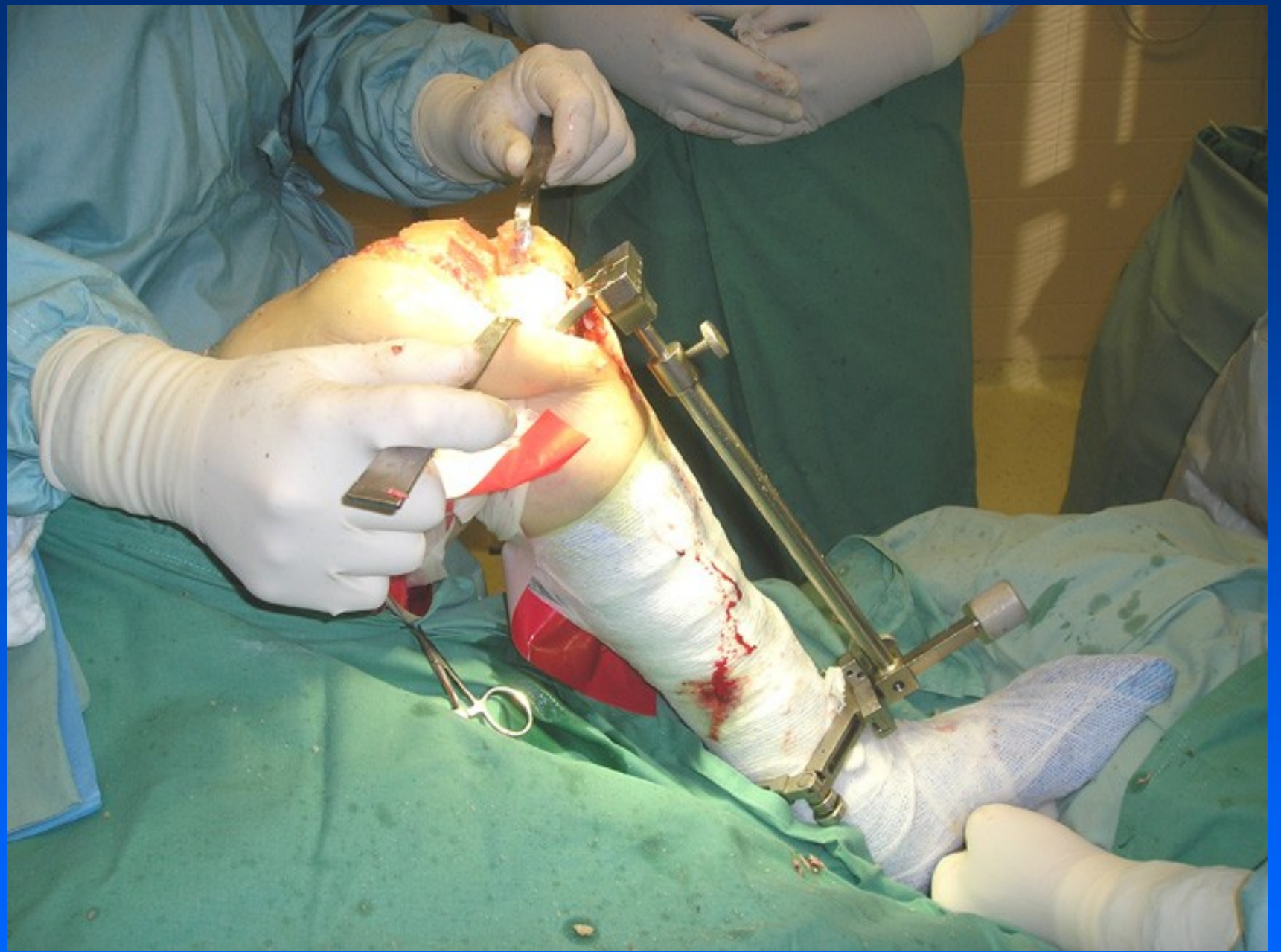

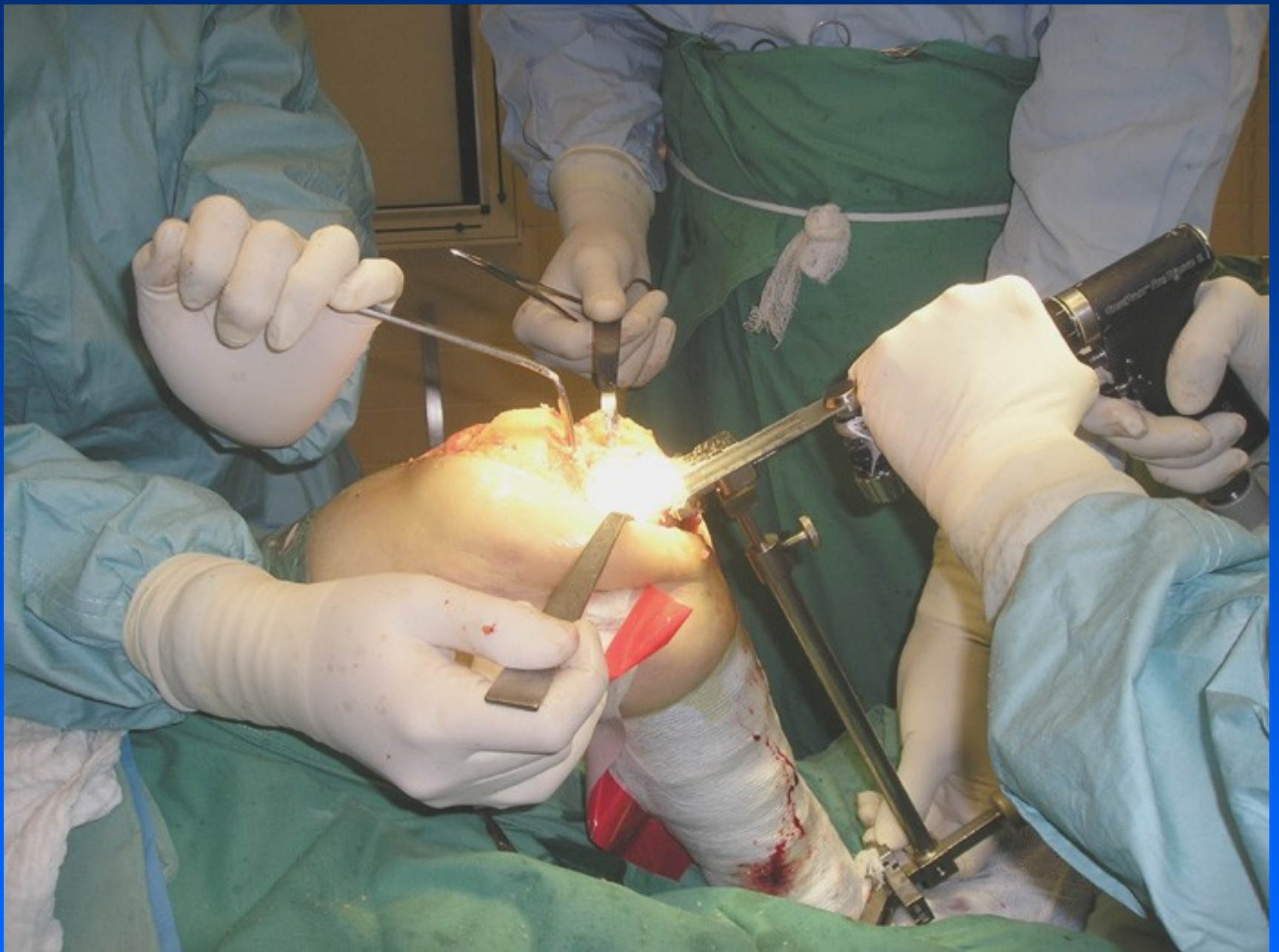



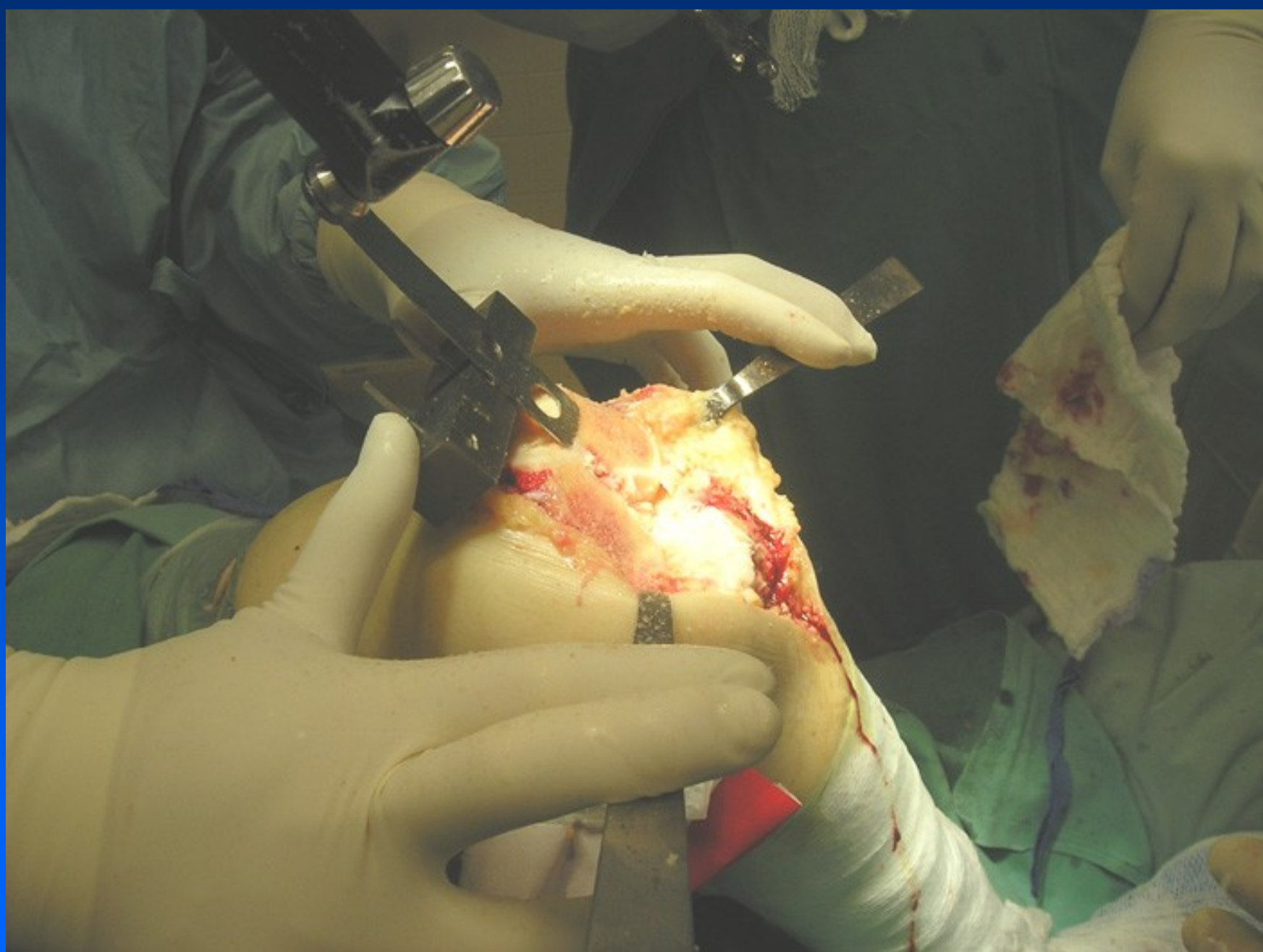

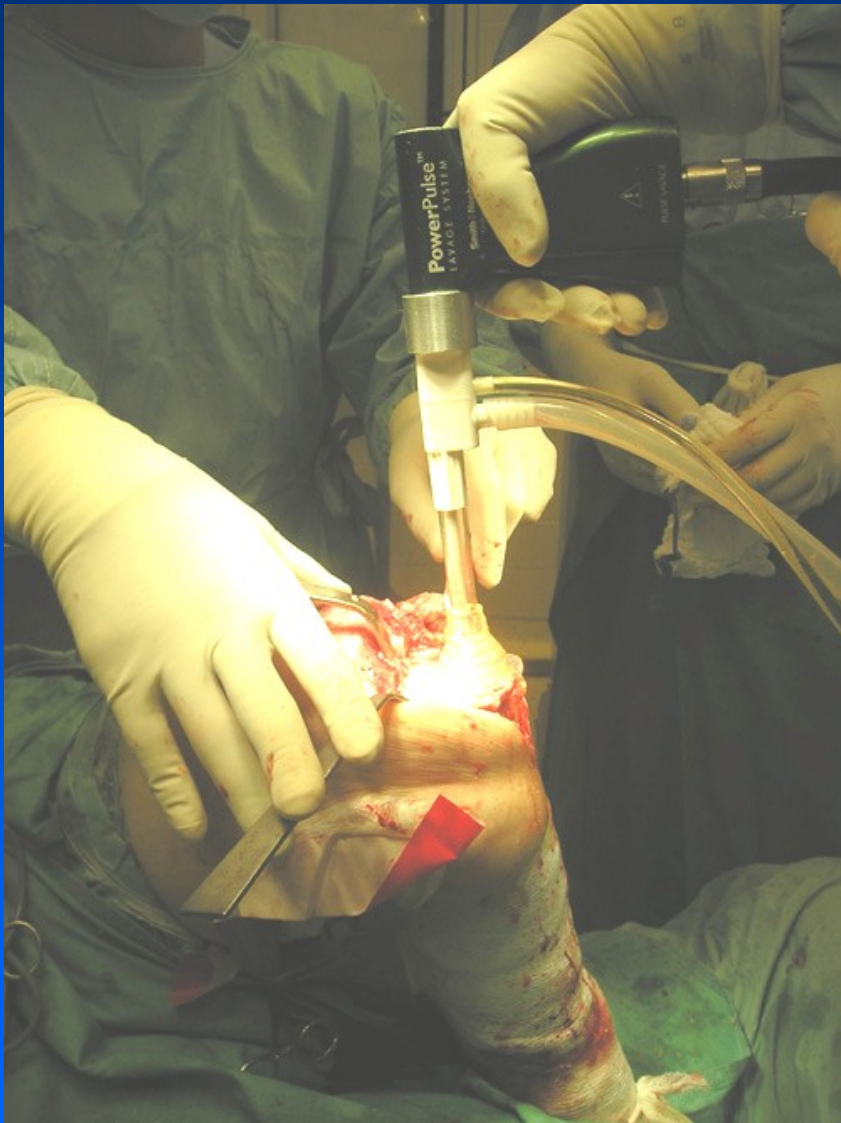





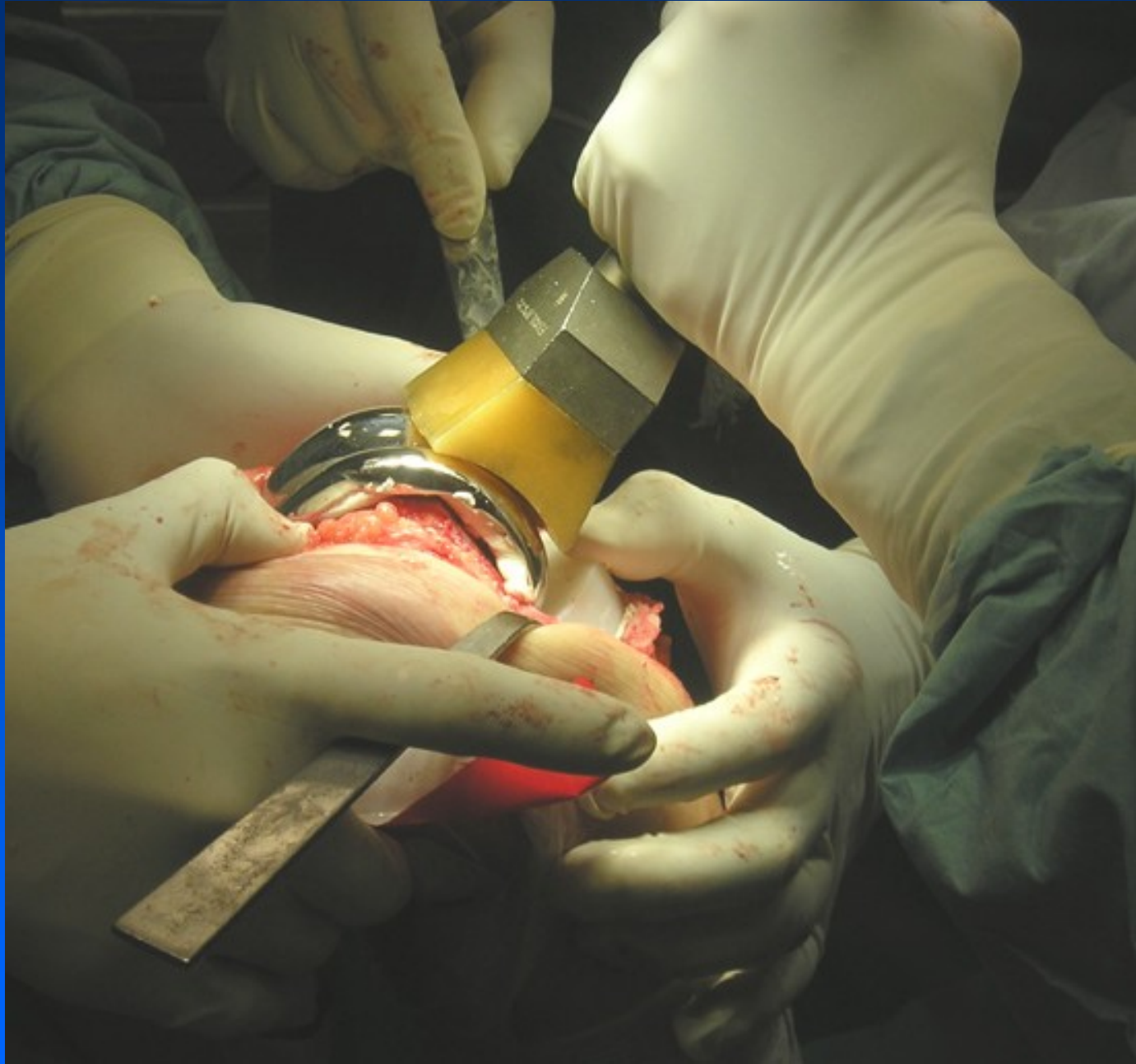

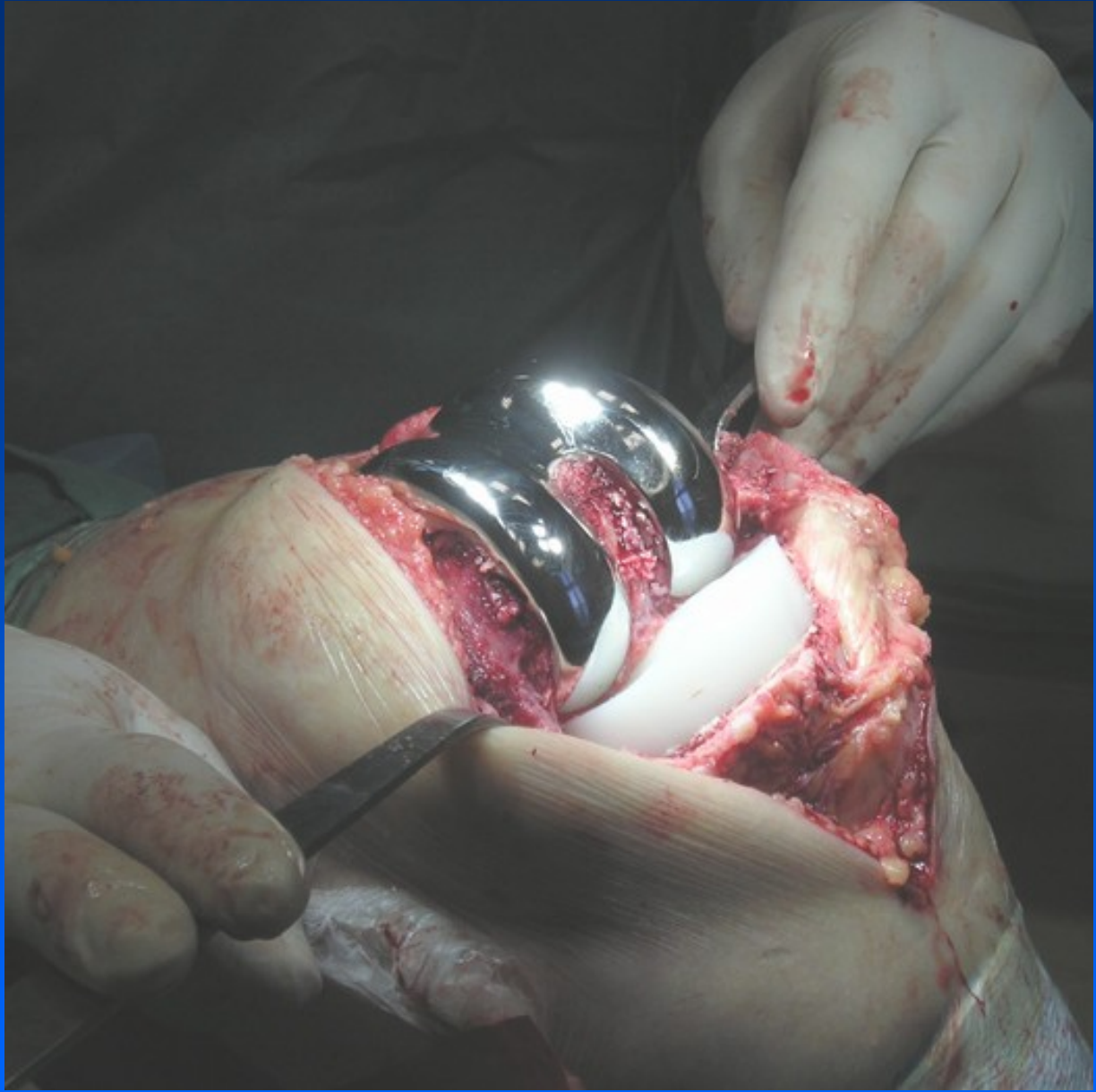



Principles

- Correct tension of soft tissues
- Correct alignment 5 -7° valgus
- Correct joint level

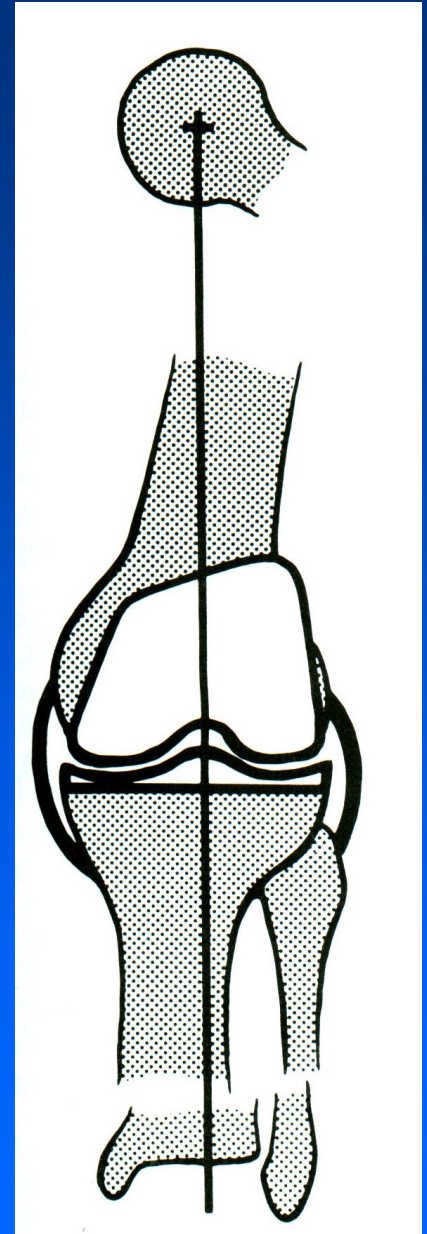

Patellar tracking

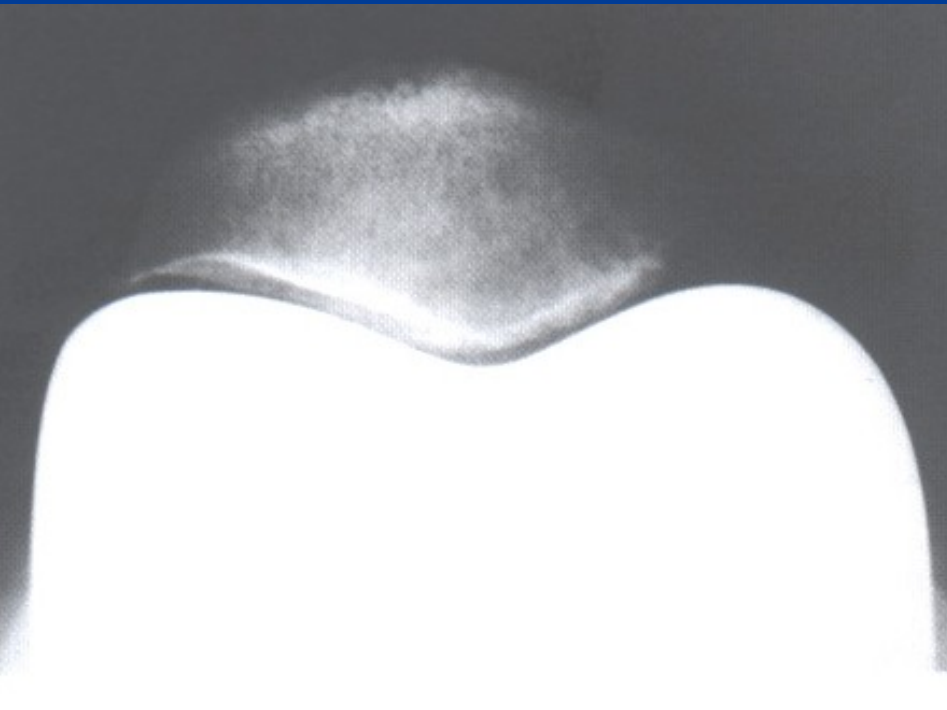

Correct

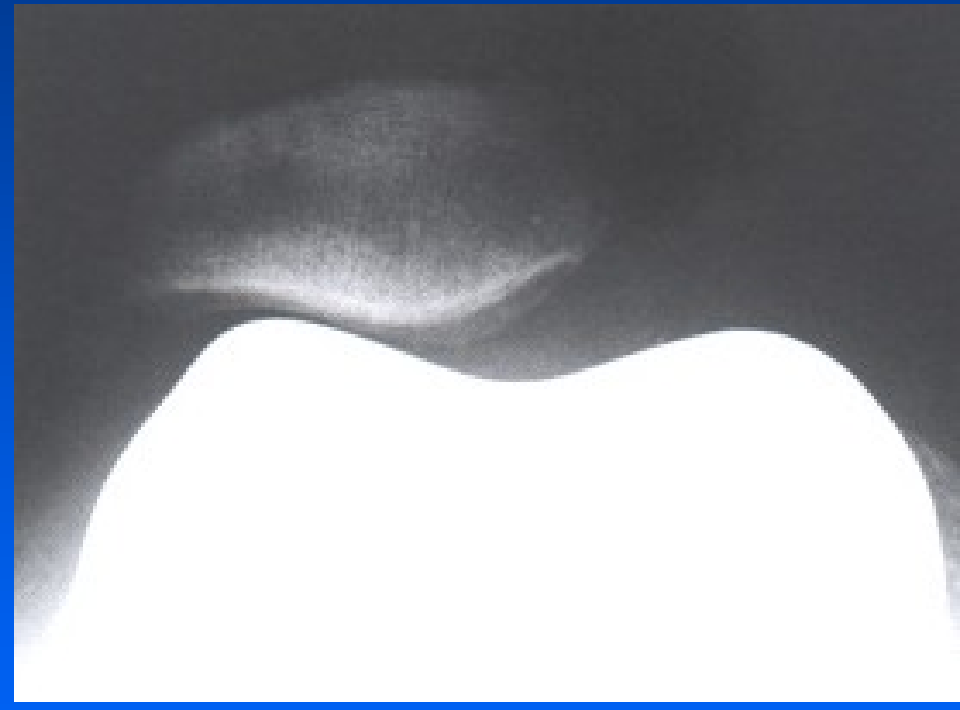

Incorrect

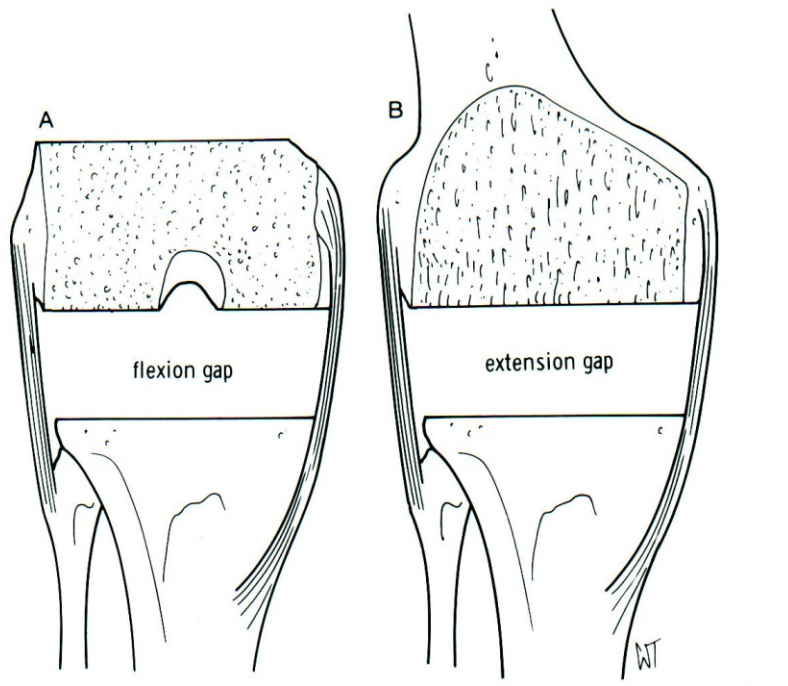

Flection gap

Extension gap

External rotation
of tibial component

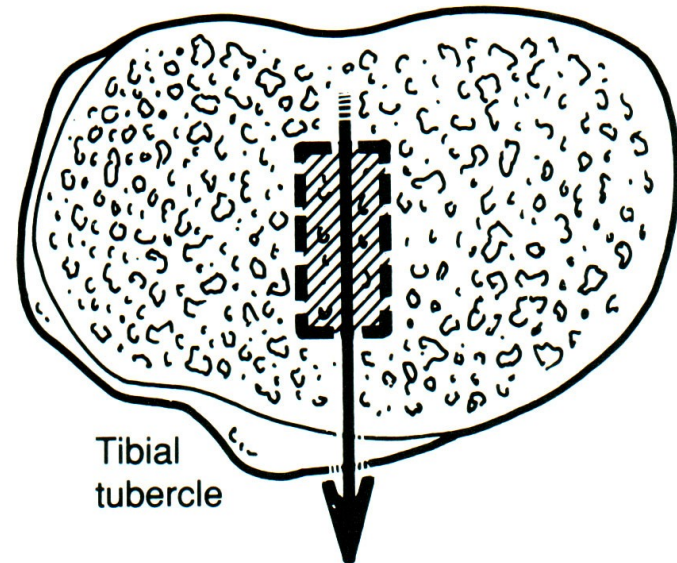

Femoral component

- On anterior cortex
- Parallel with transepicondylar line
- External rotation 3

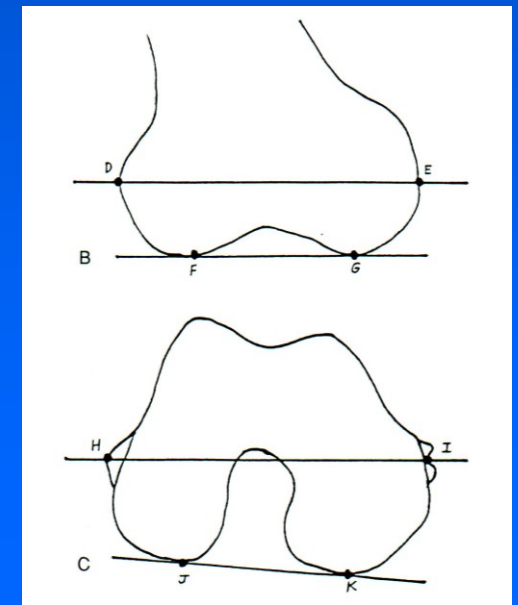

Modern trends

PC navigation

Miniinvasive surgery

Rotating plateau



TKA Search Evolution - rotating plateau



Implantation

- Flexion and extension gap

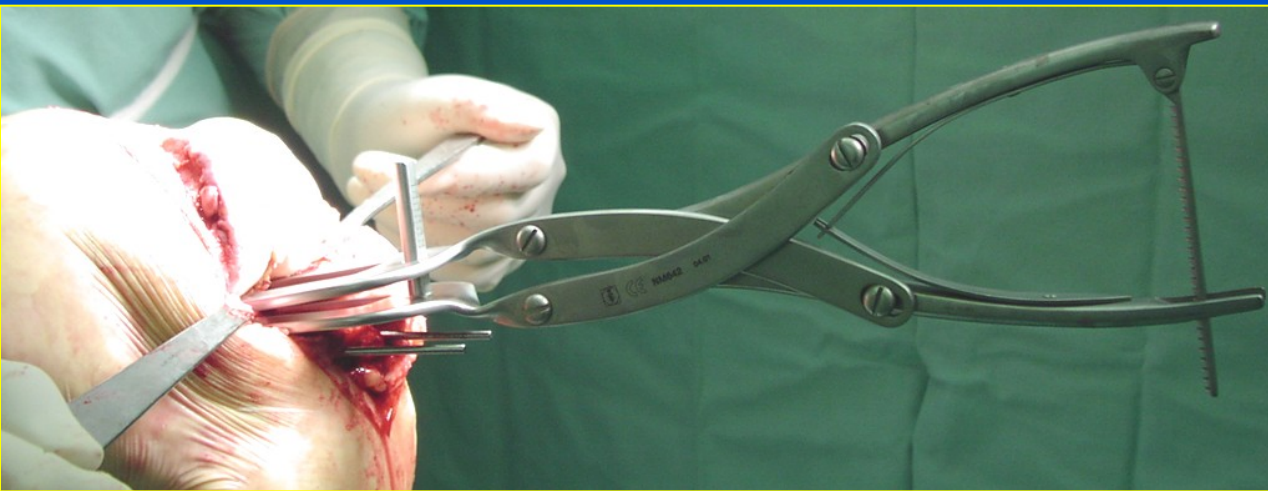

Implantation

balancing of soft tissue

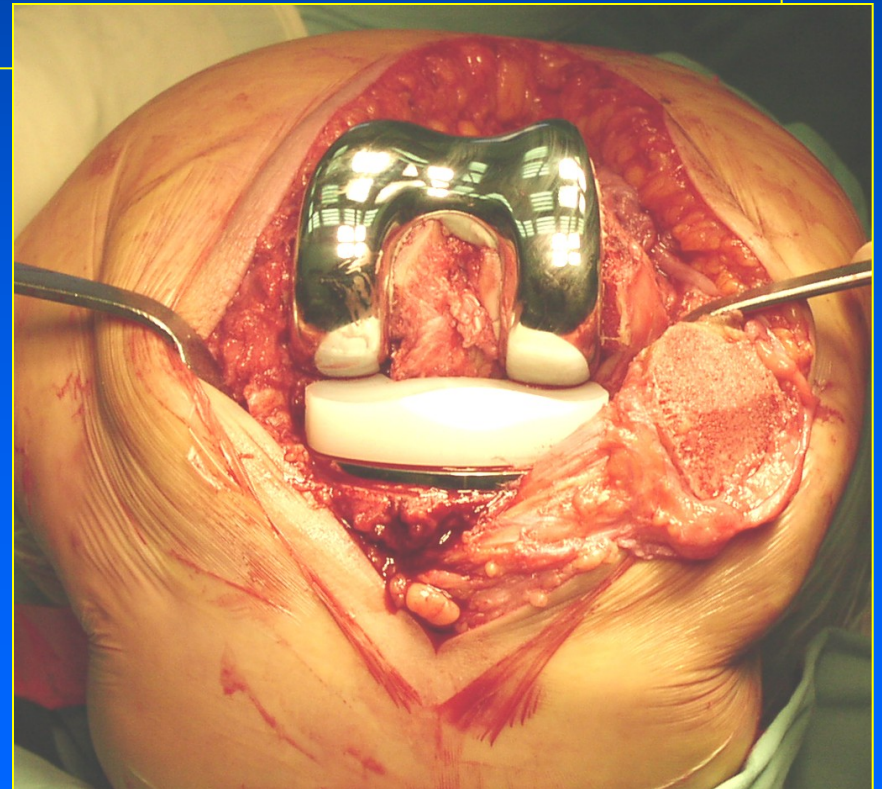
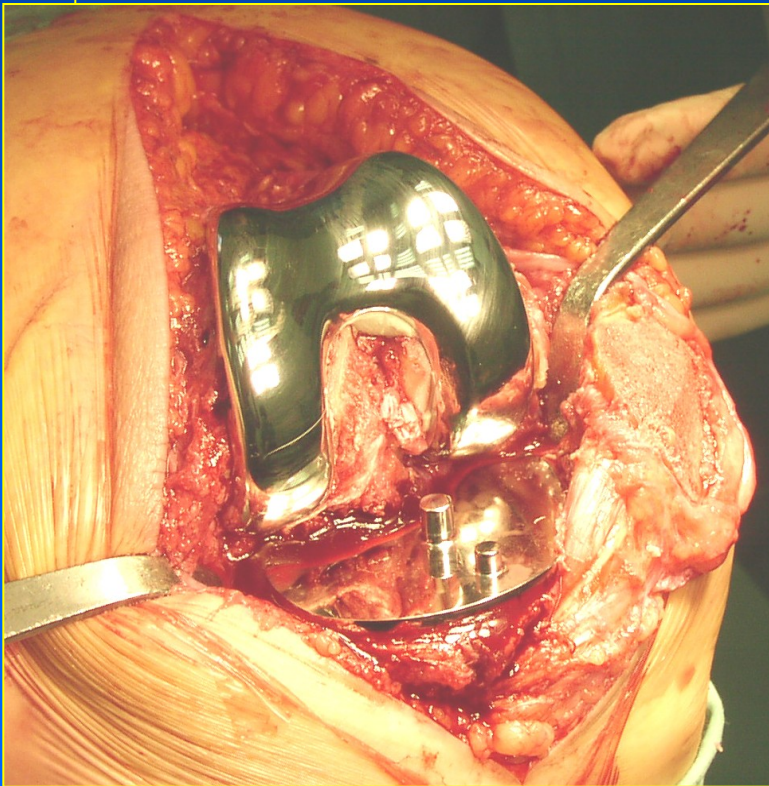

PC navigation

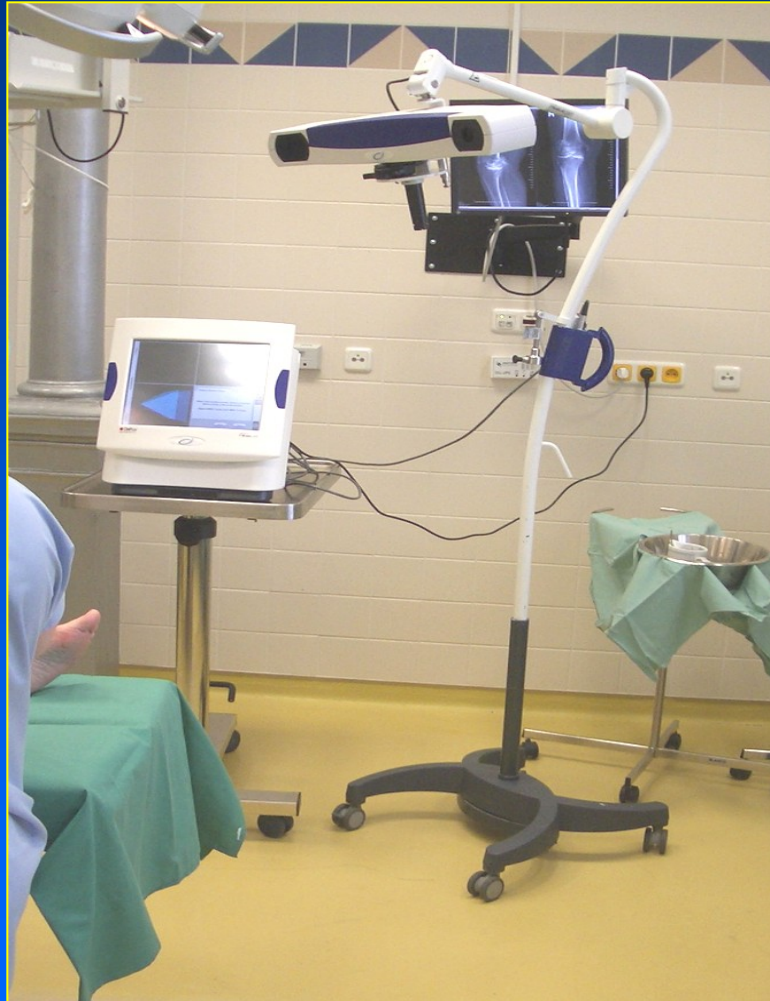

CI

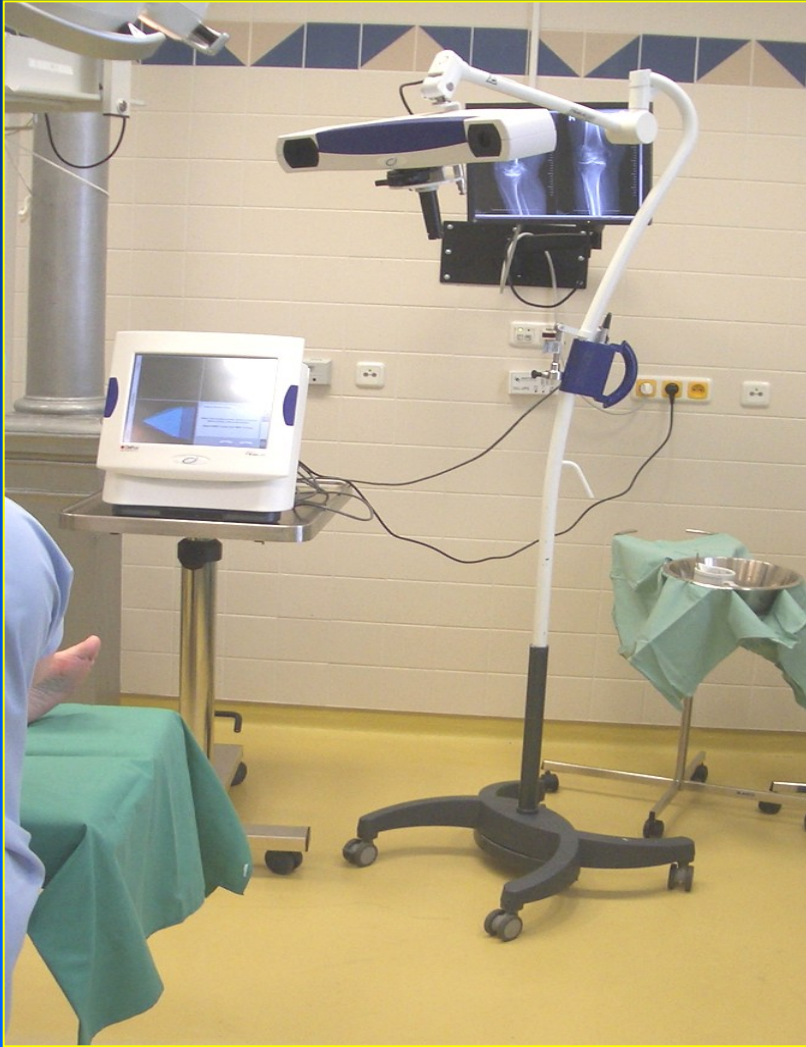

CI navigation

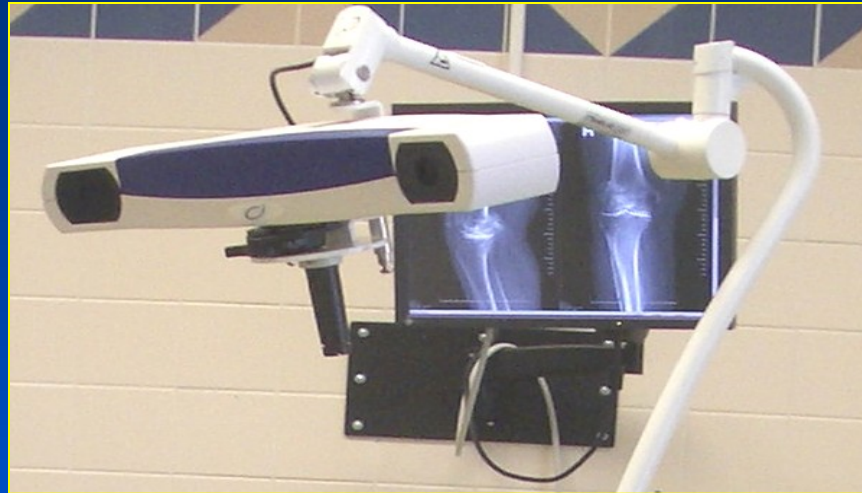

Pointer

- Centre of the hip
- Centre of the ankle
- Centre of the knee

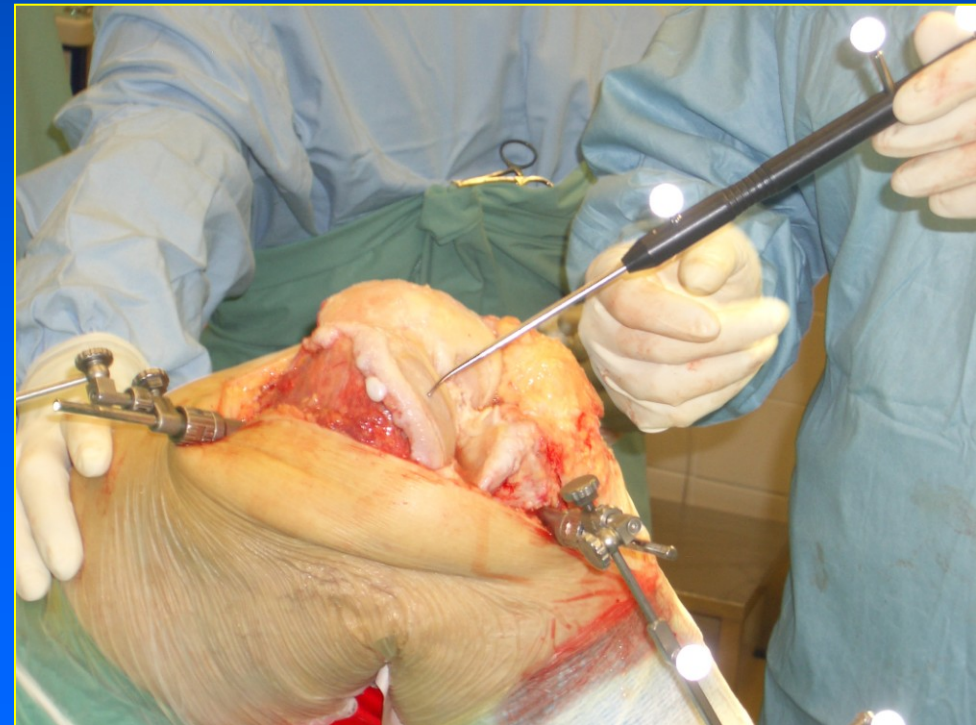
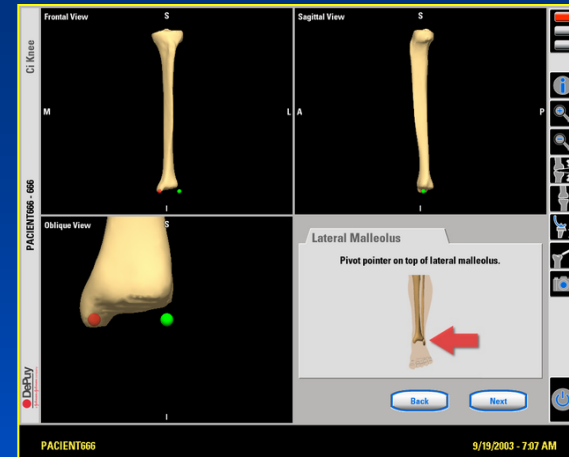

Multiple points

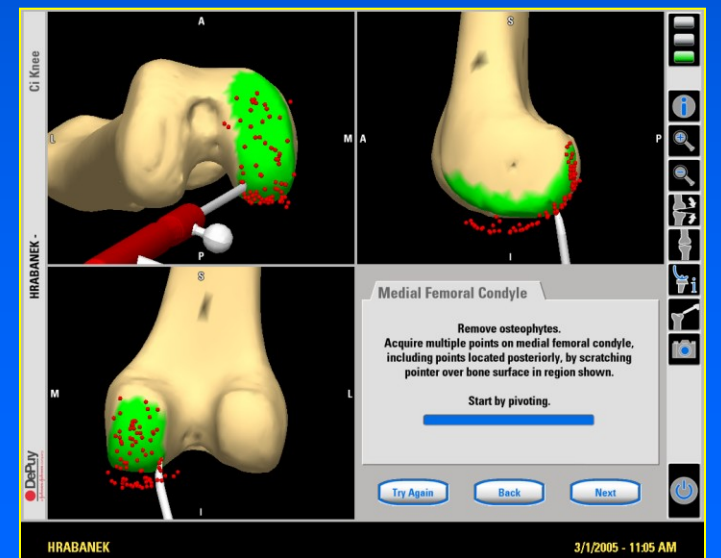
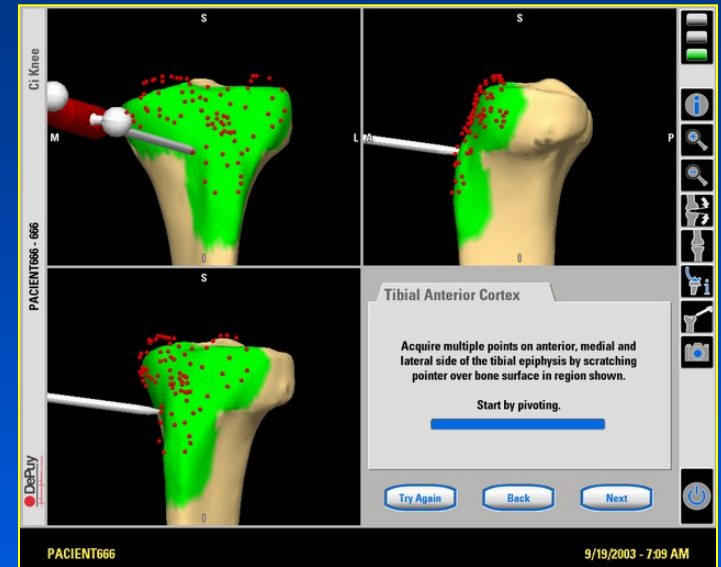

Tibial resection

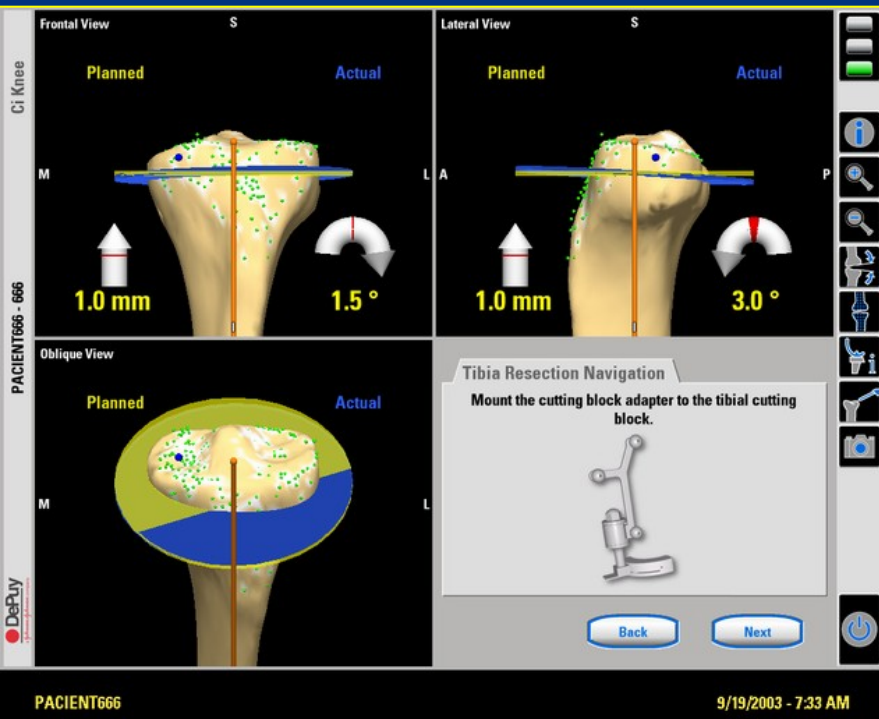

Balancing of soft tissues

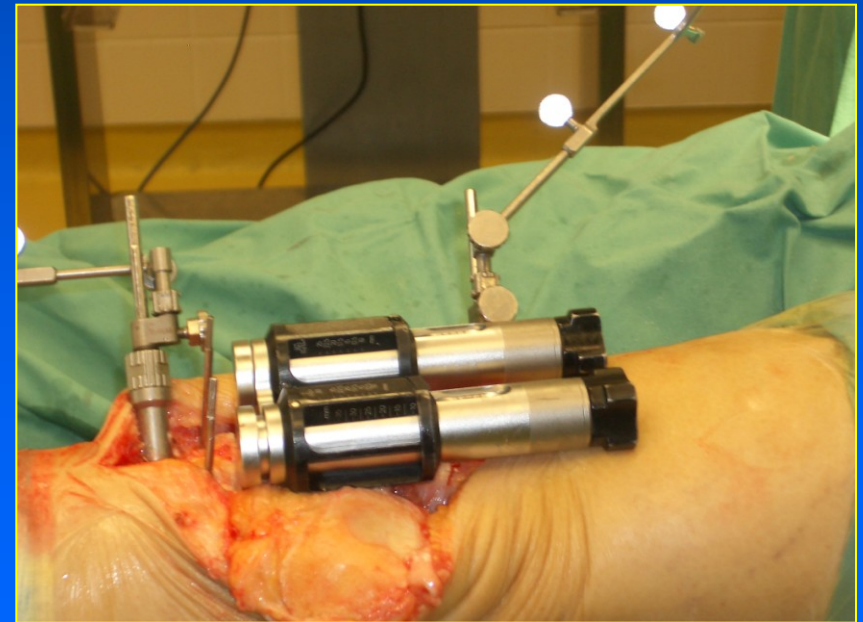
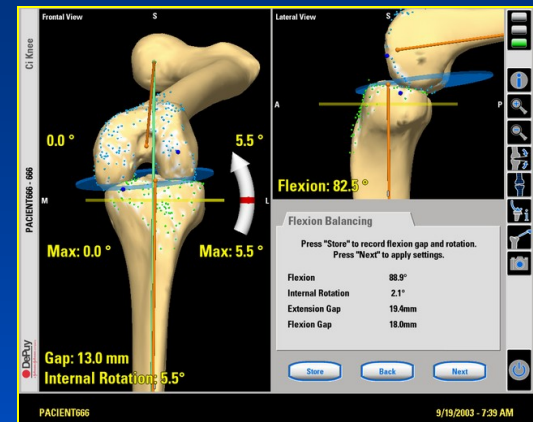

Resection of the femur

CI Knee
CI PACIENT - 1
DePuy

Frontal View
Planned Actual
3.0 mm 7.5°

Lateral View
Planned Actual
3.0 mm 16.0°

Oblique View
Planned Actual

Distal Femoral Resection
Mount the cutting block adapter to the distal cutting block.

Back Next

CI PACIENT 9/17/2003 - 10:38 AM



Implantation

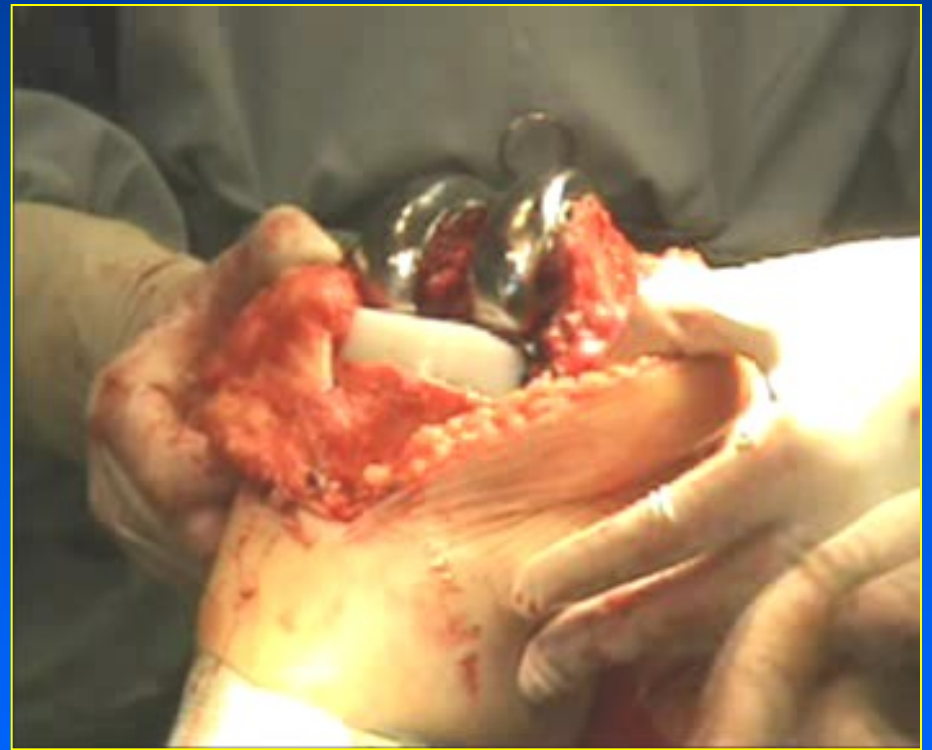
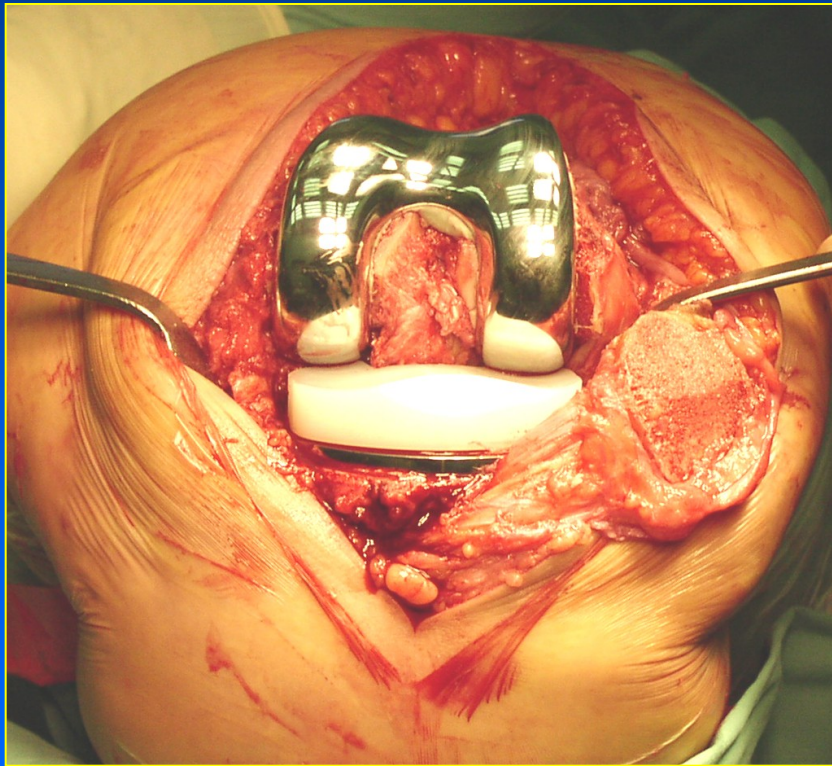

Alignment of the knee

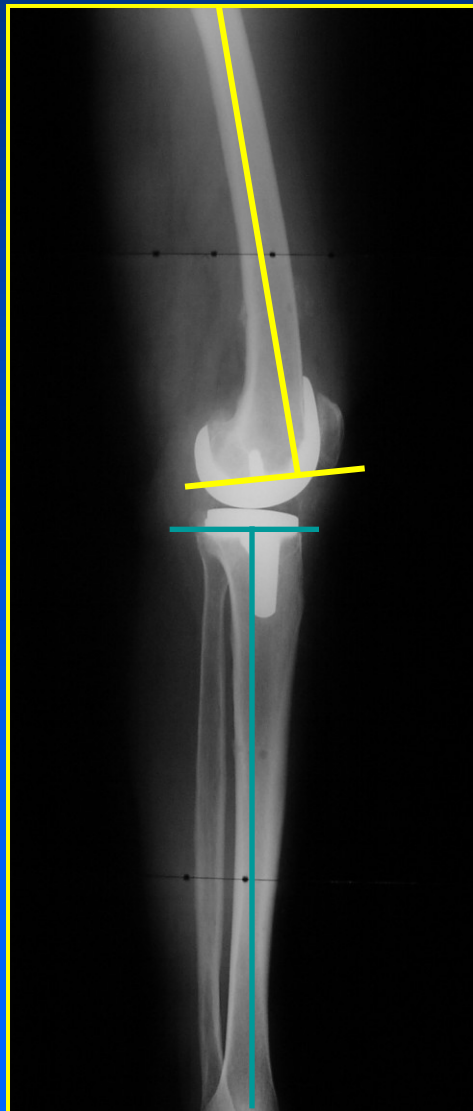
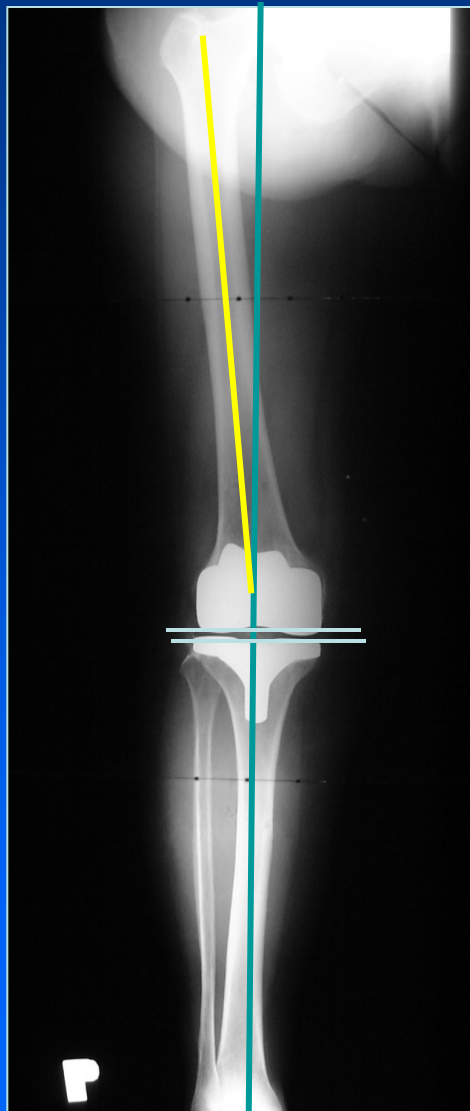

Complications - local

- Perioperative: nerve lesions, vessel lesions,
- bleeding
- Postoperative: hematoma, wound problem, early infection
- Late: PE wear, osteolysis, aseptic loosening
- instability, limited joint movement
- patellar pain
- periprosthetic fracture, dislocation
- infection

Aseptic loosening

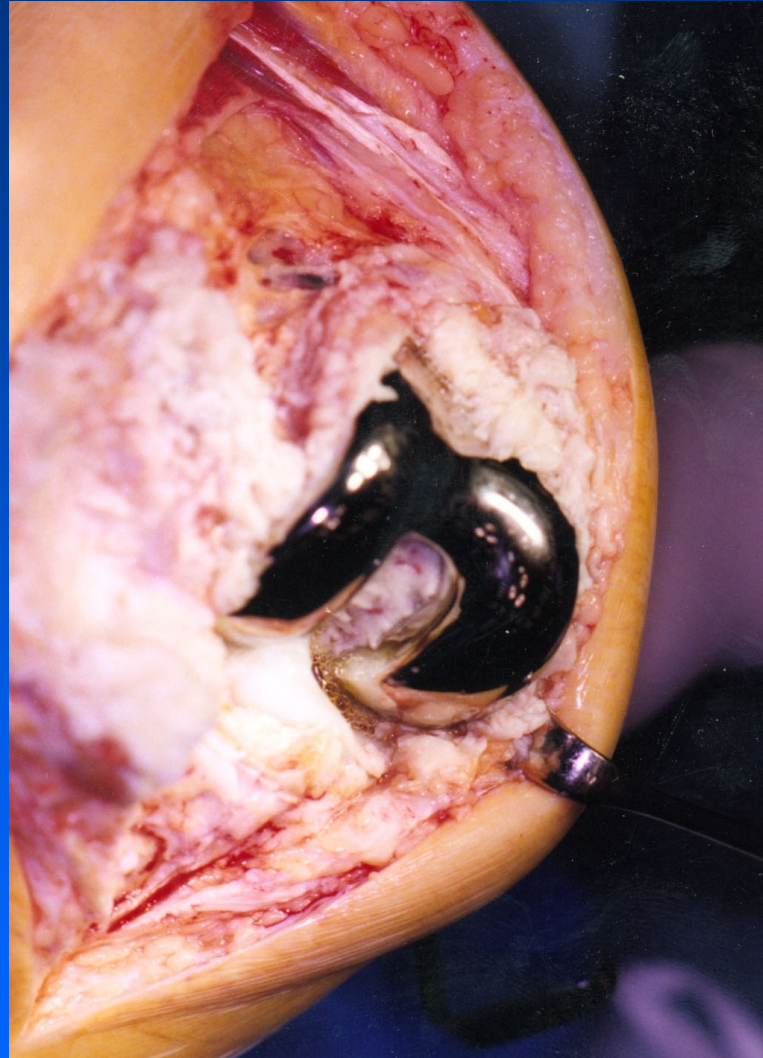

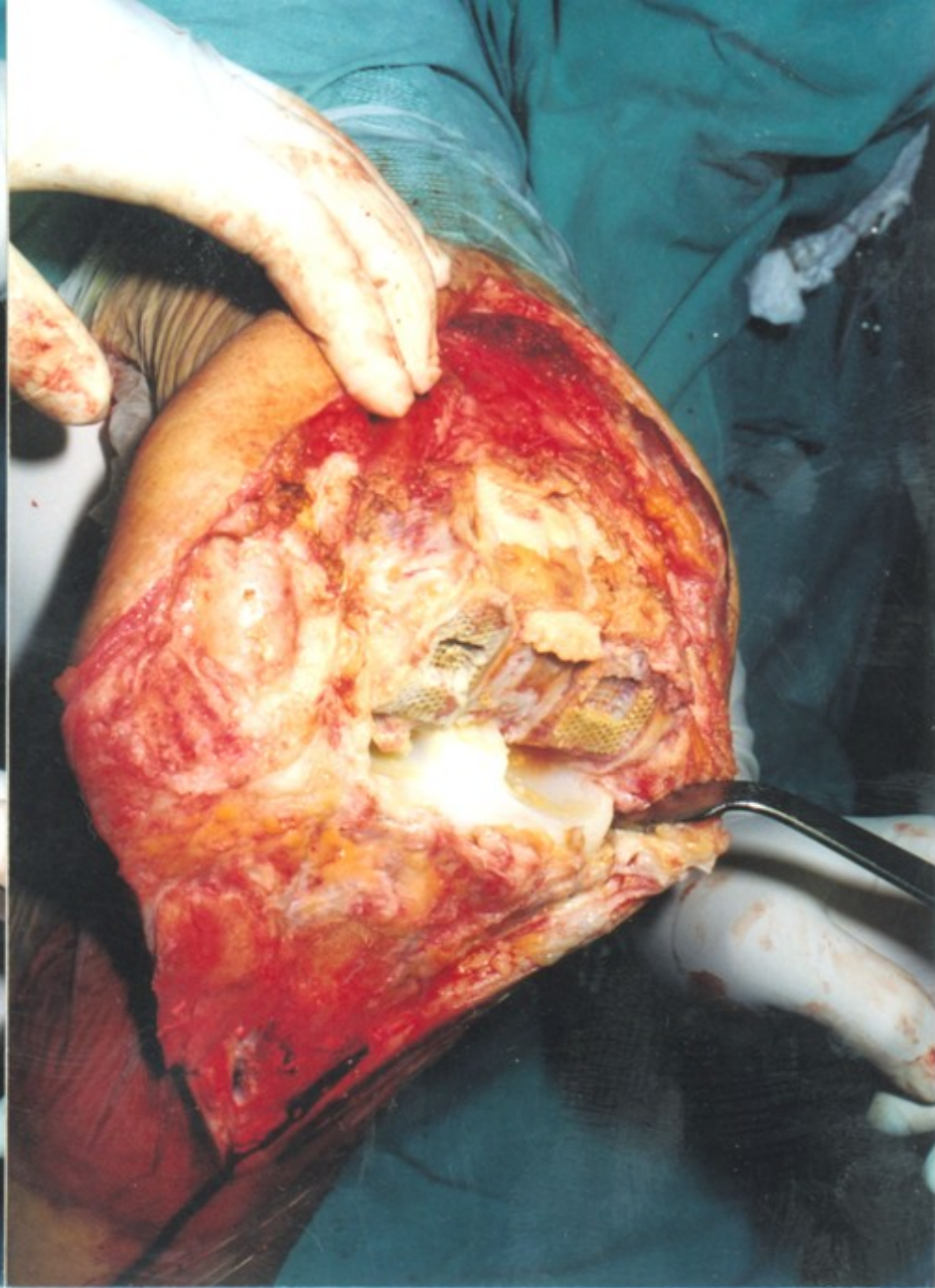
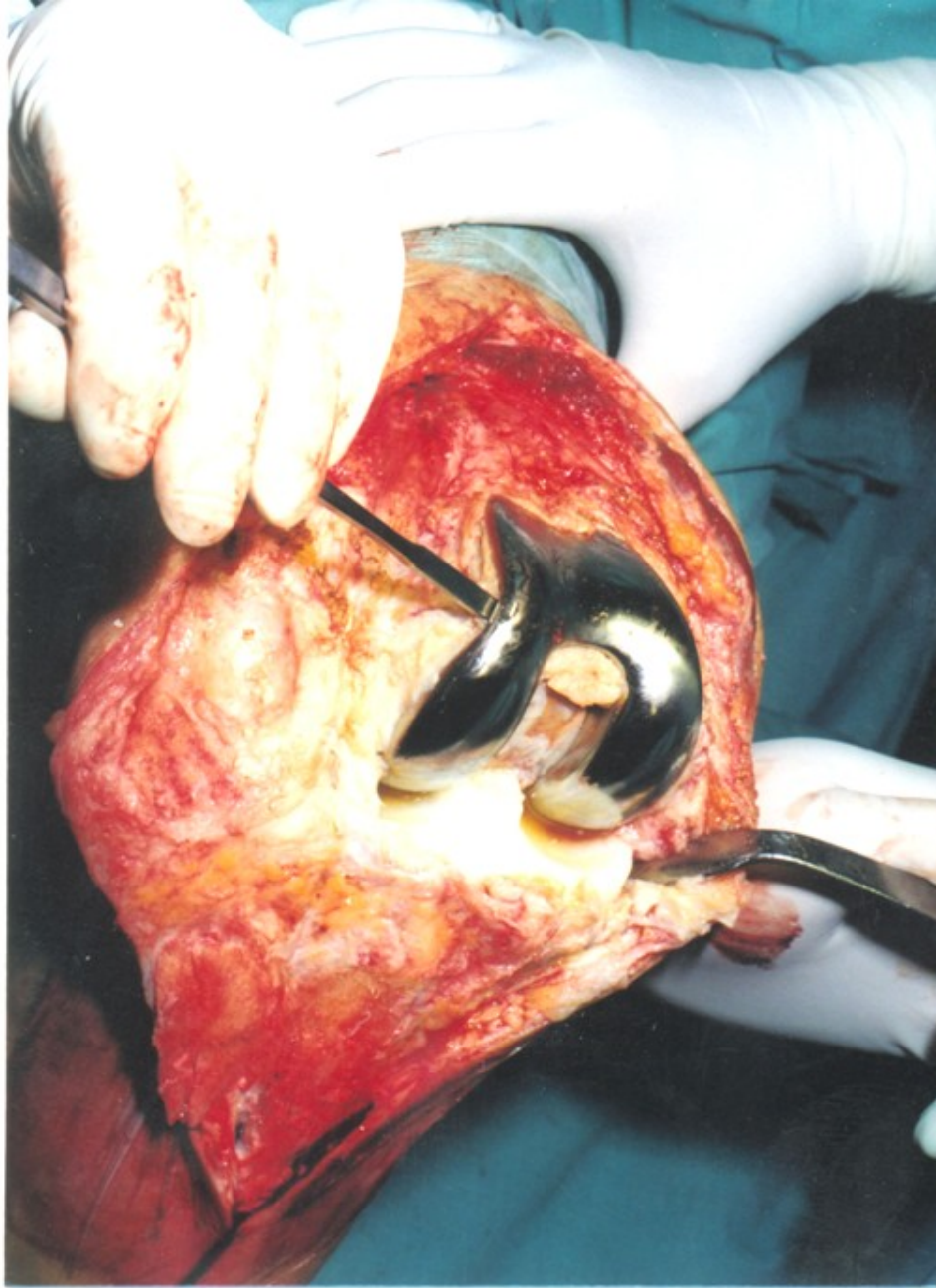

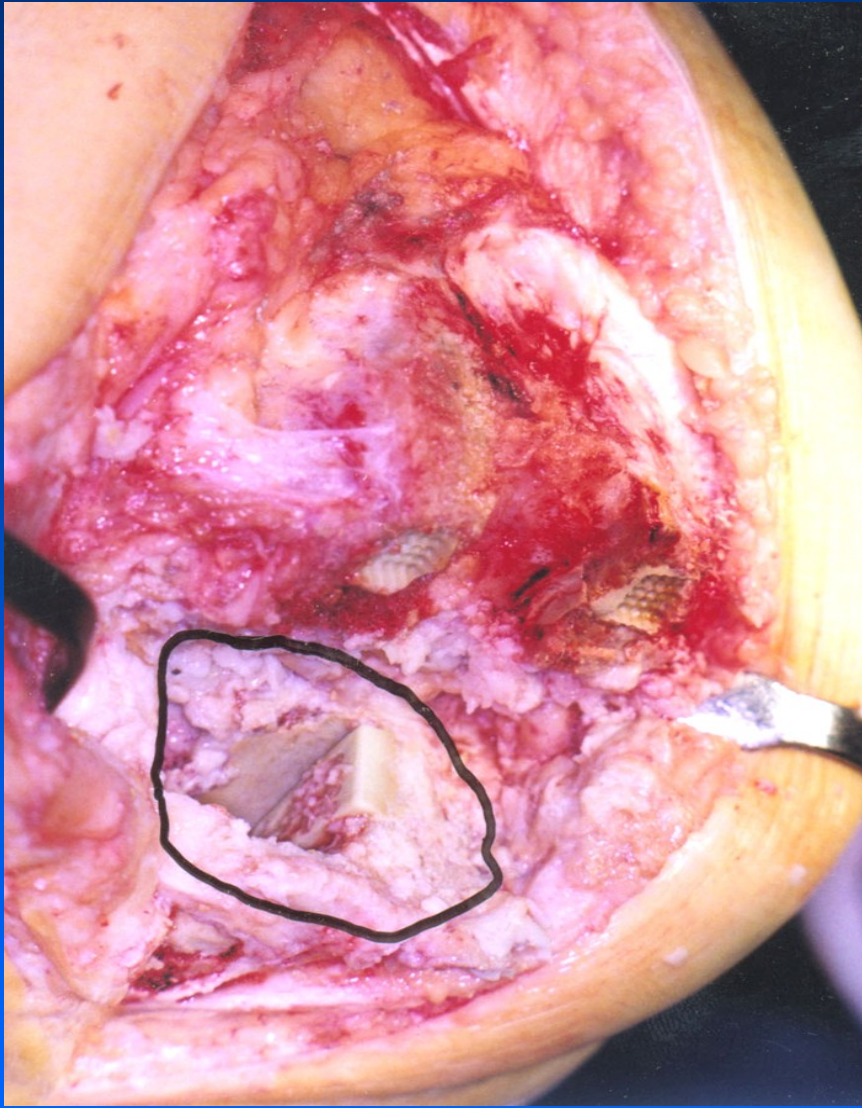

Prevention of aseptic loosening

- Correct technique
- Quality of PE
- Correct alignment
- Soft tissue balancing
- Pulsatile lavage
- Regular follow - up



Prevention of the infection

Preop. examination
Asepsis in operating theatre
Perioperative antibiotics
Correct technique
Cement with antibiotics





Klinikum Neustadt

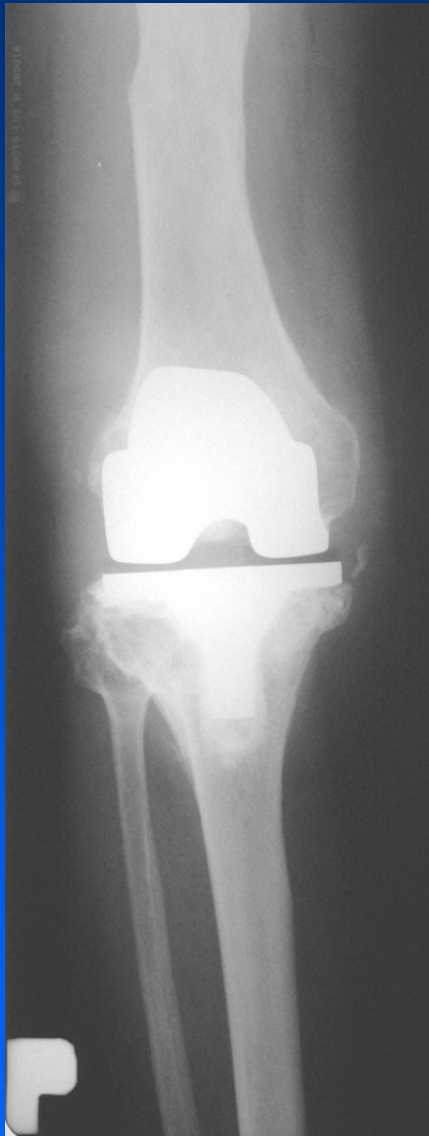

Septic loosening



Cement spacer

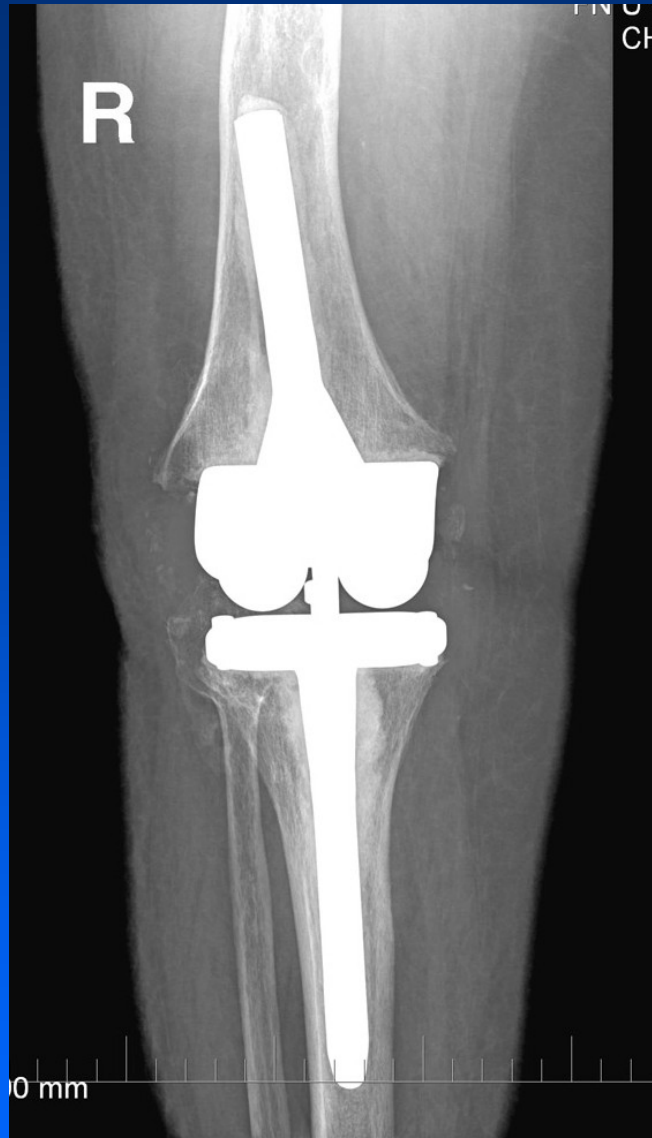

Revision TKA

Revision TKA

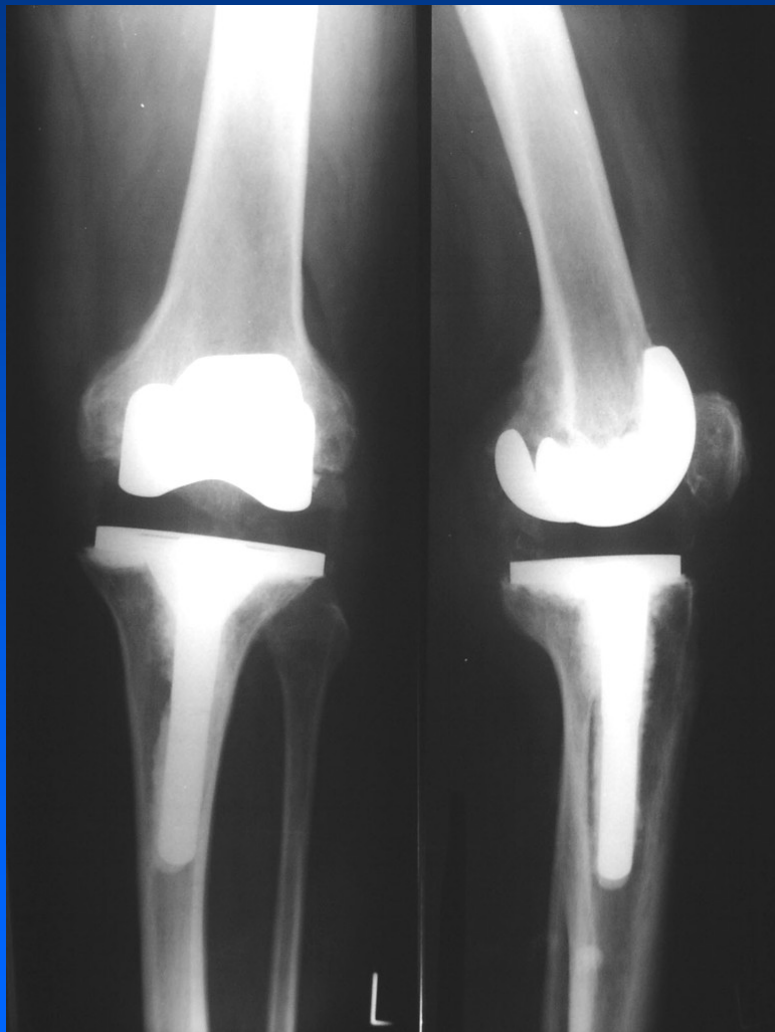

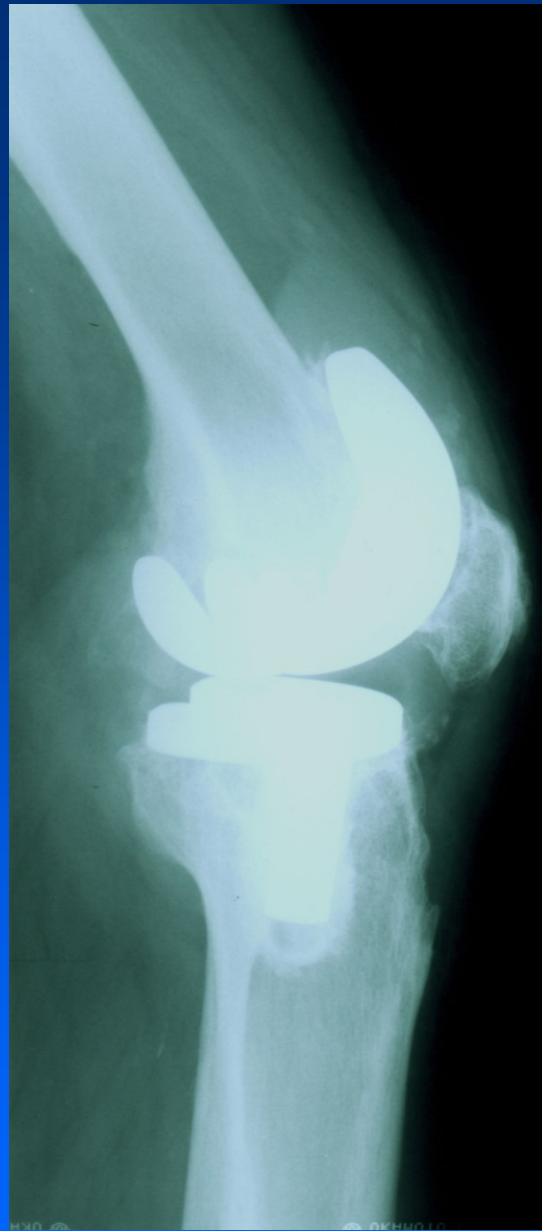

M., 62 y., primary TKR 1995

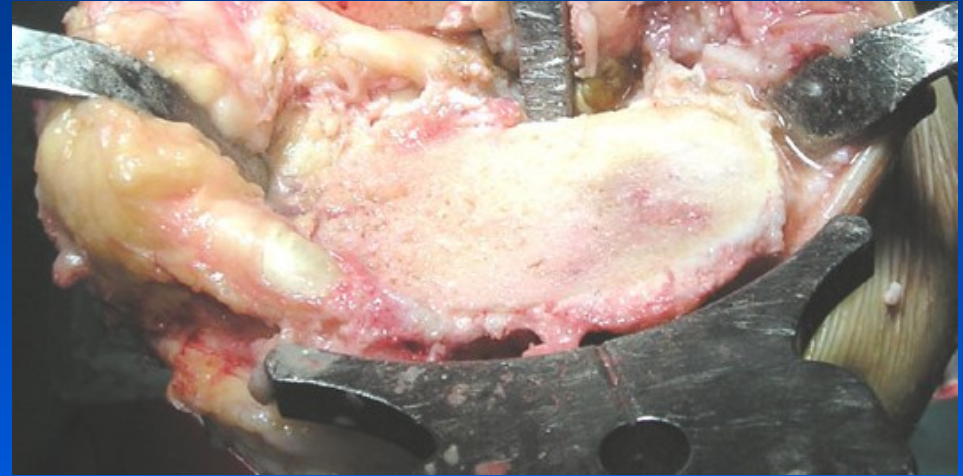
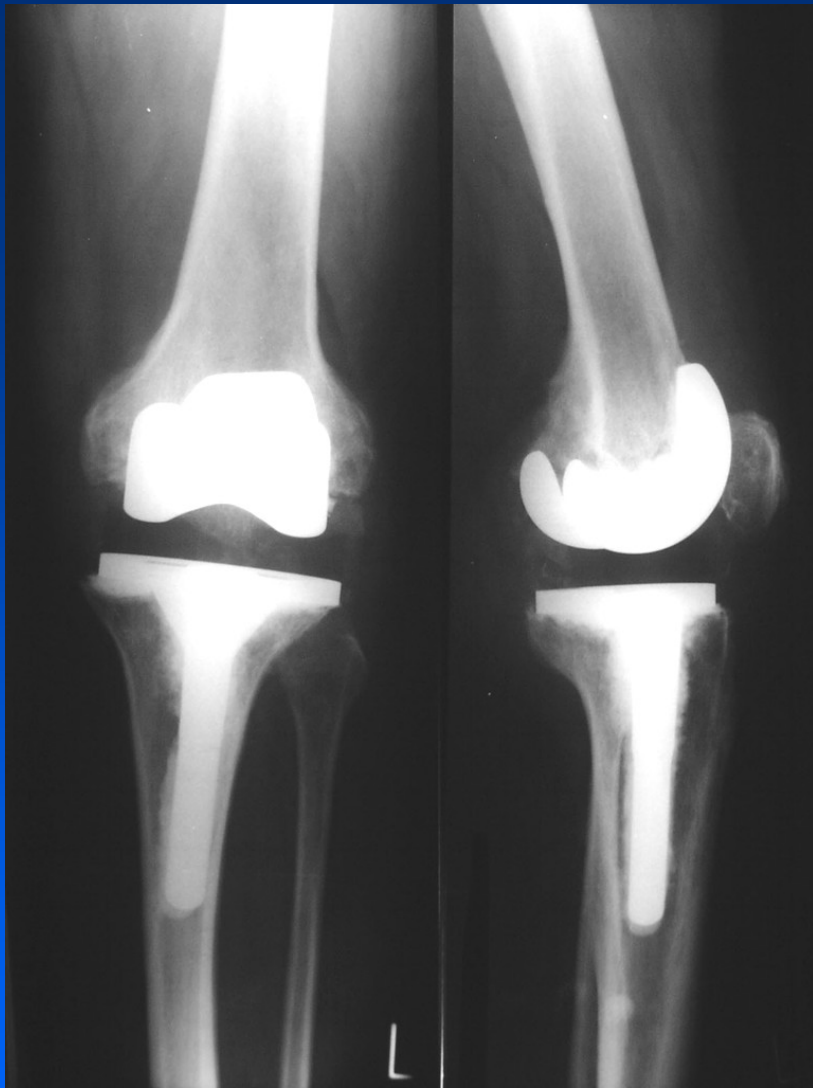

Small resection
Good metaphyseal bone

Revision with PFC Σ Modular knee system,
30 (60) mm cemented tibial stem

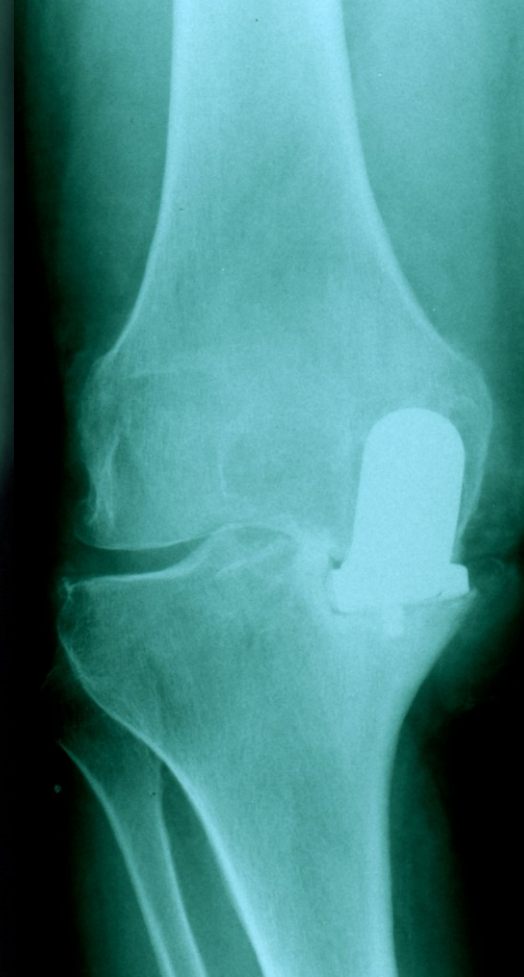

F., 66 y., 1995

2000, aseptic loosening of UNI TKR

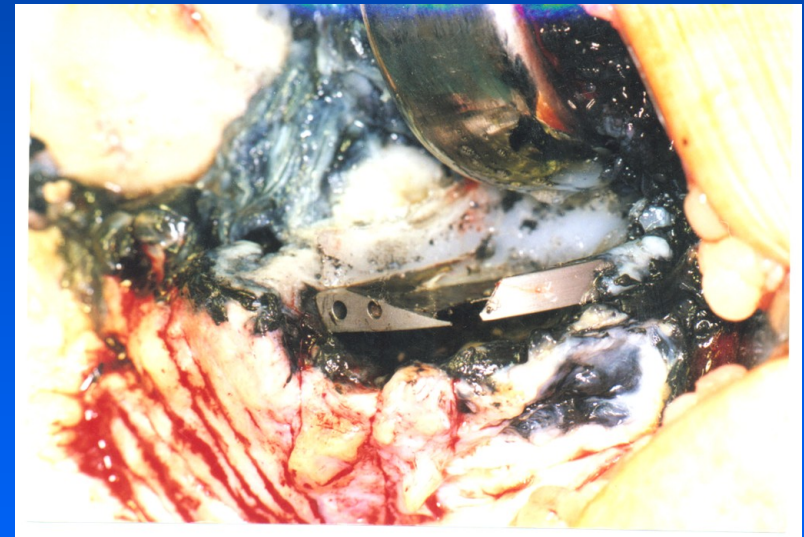
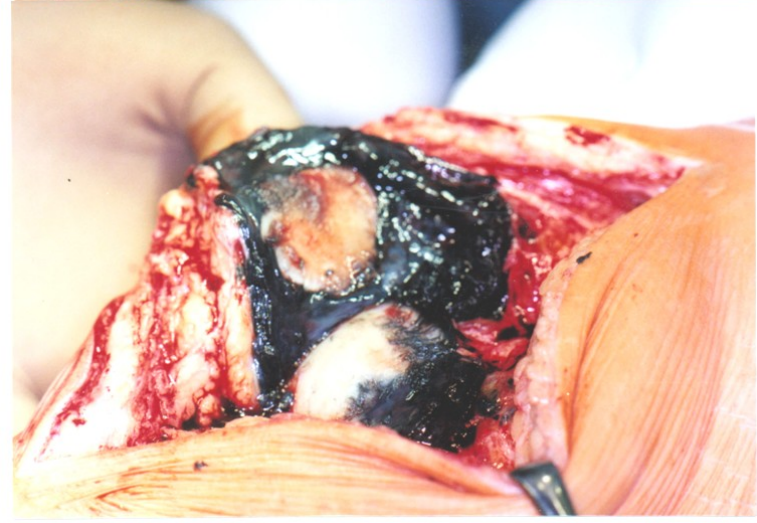
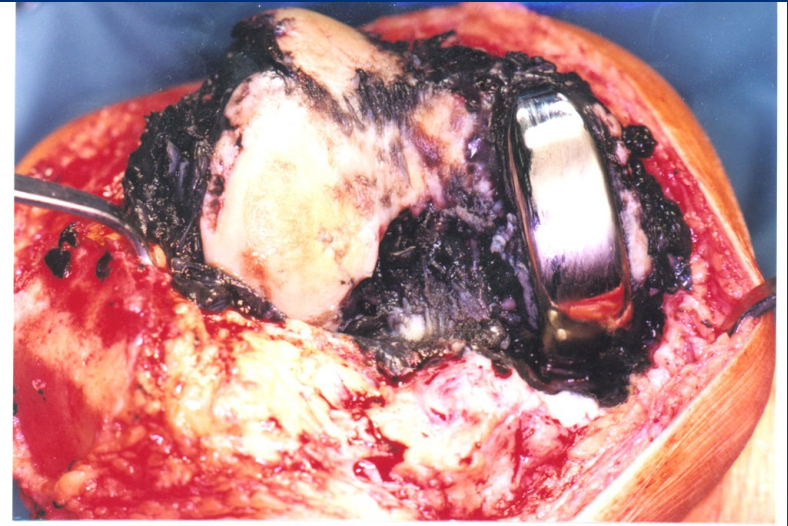
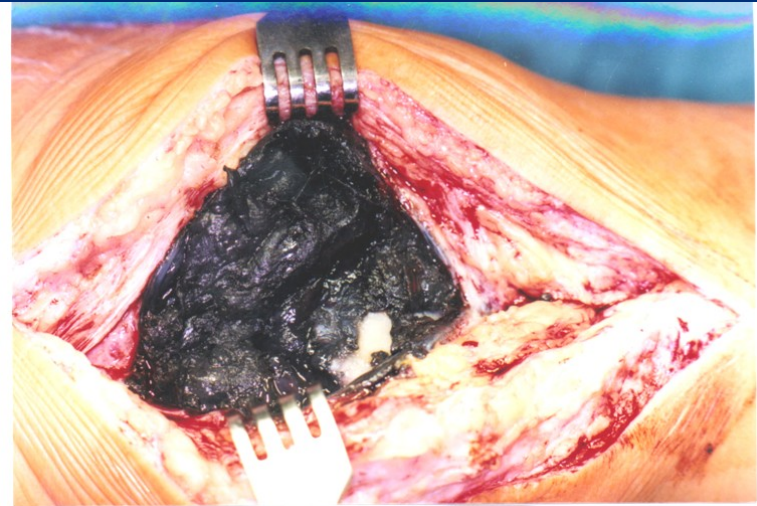

Metallosis

Contact of metal components

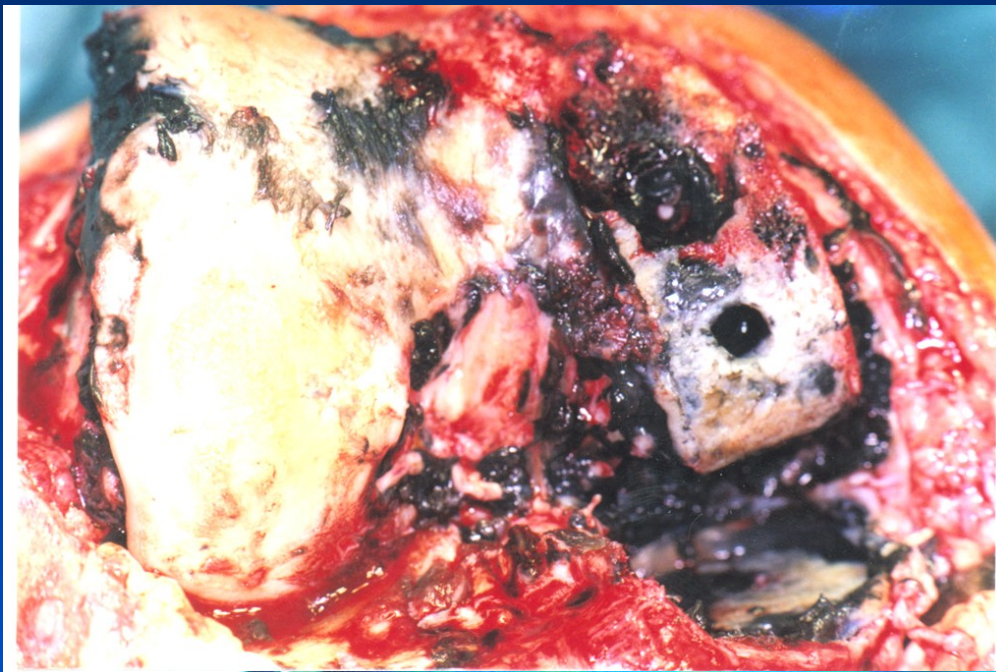
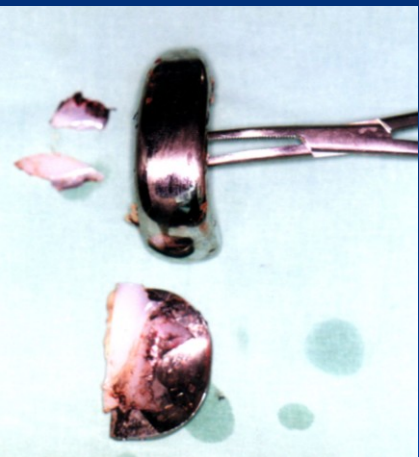

Destruction of
PE insert

Synovectomy
Good quality of
trabecular bone of the tibia

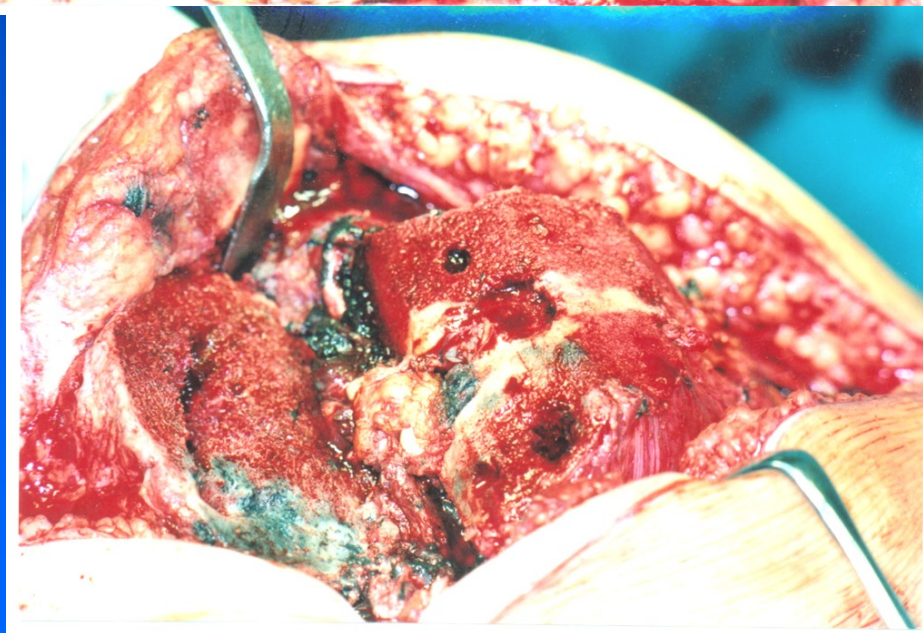

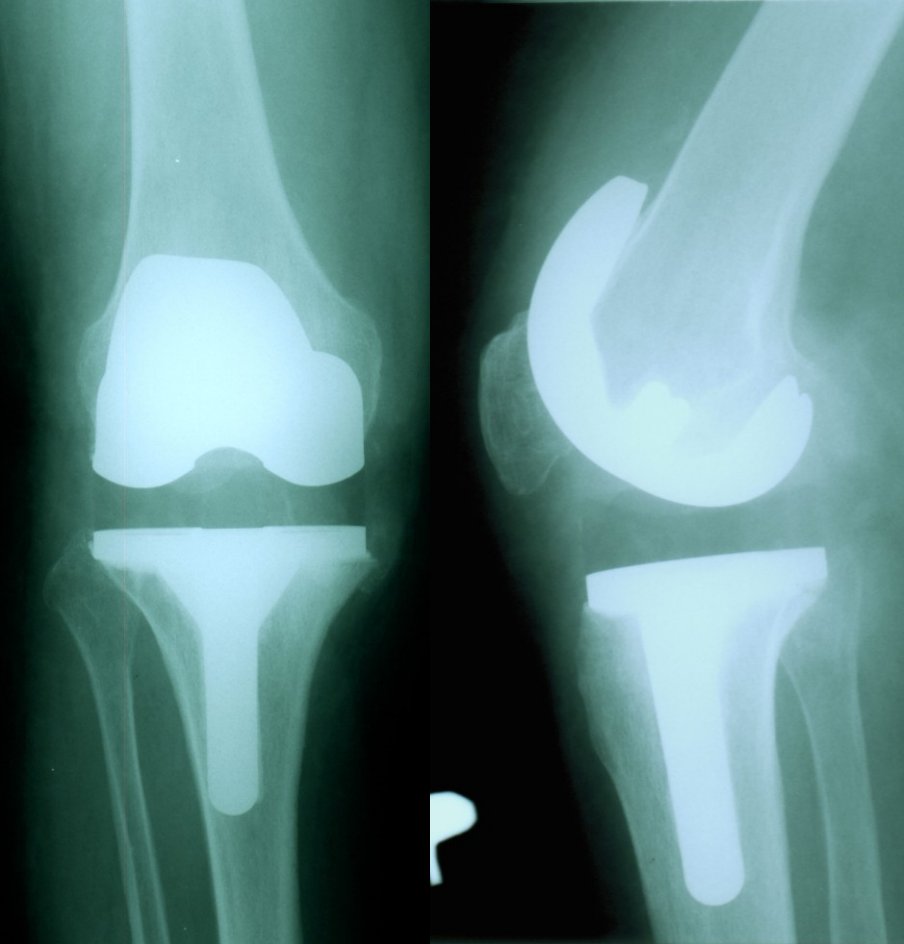

2000



2006

Revision surgery, PFC Σ Modular Knee System
Short cemented tibial stem
Good result

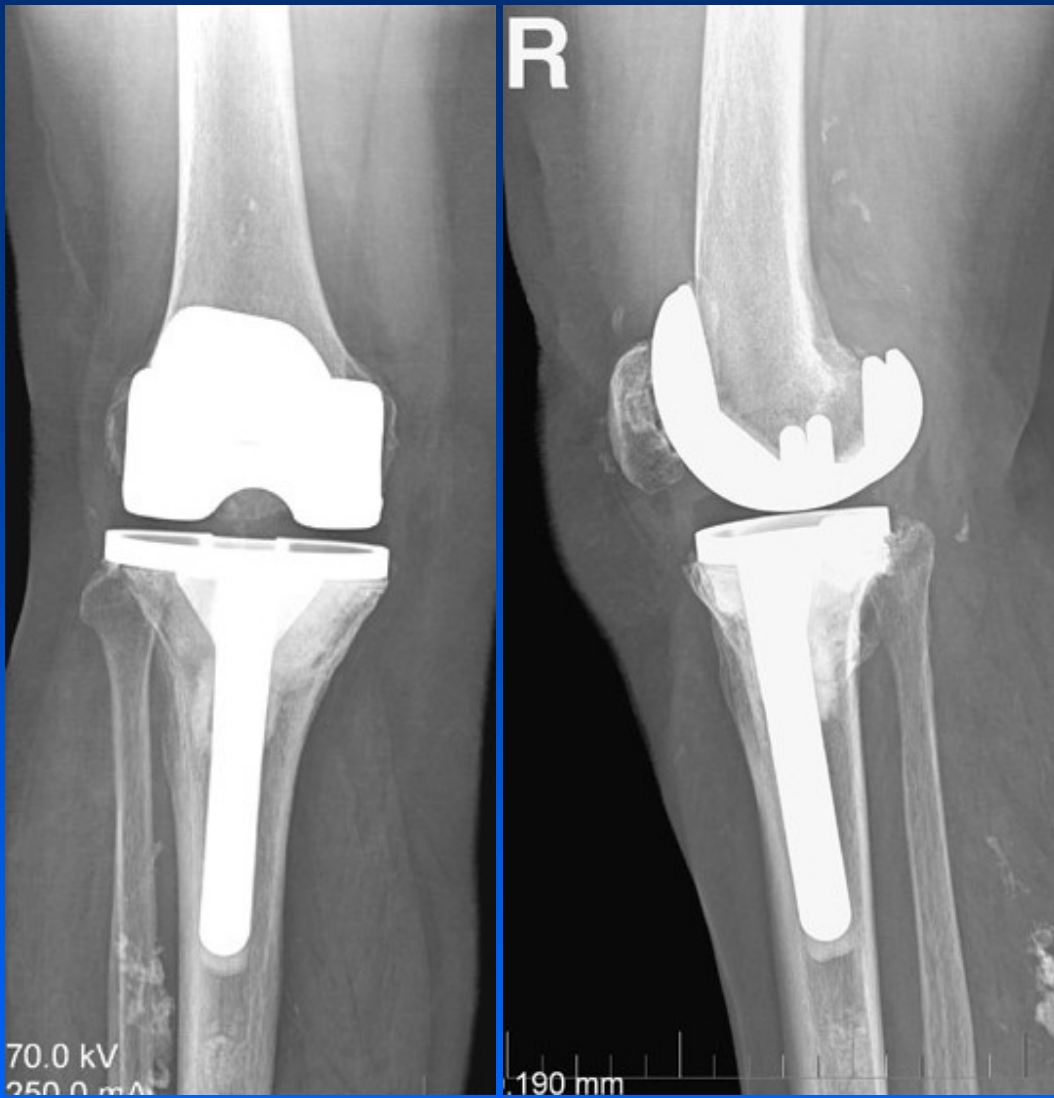

2006

No progression of radiolucency
on medial side of the tibia, good result

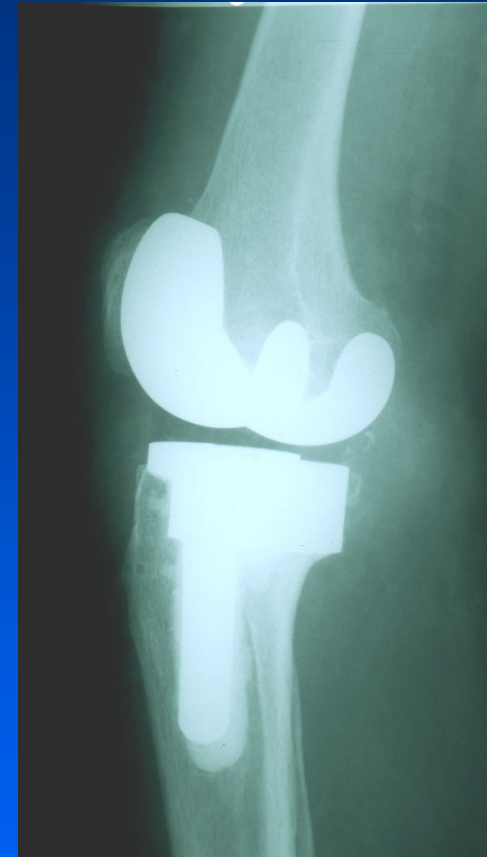
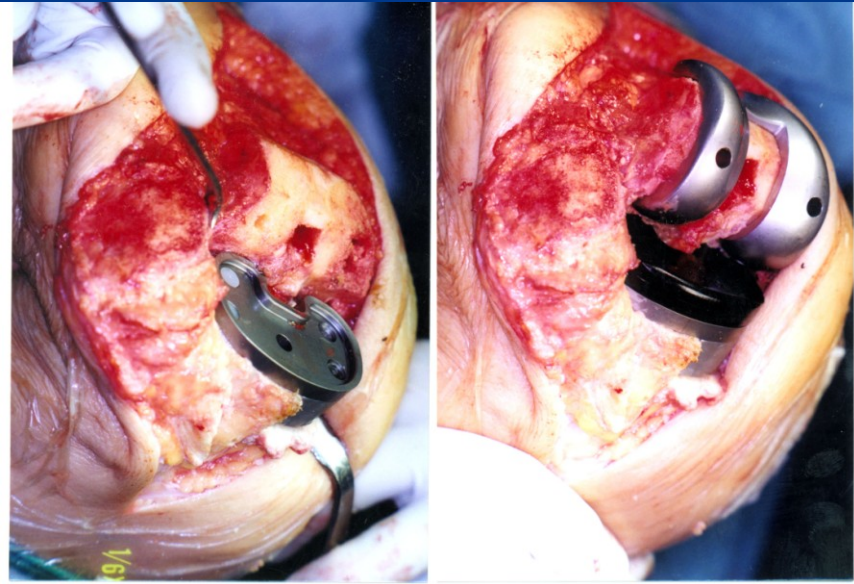

Augmentation of tibial bone loss, PFC Σ Modular Knee System

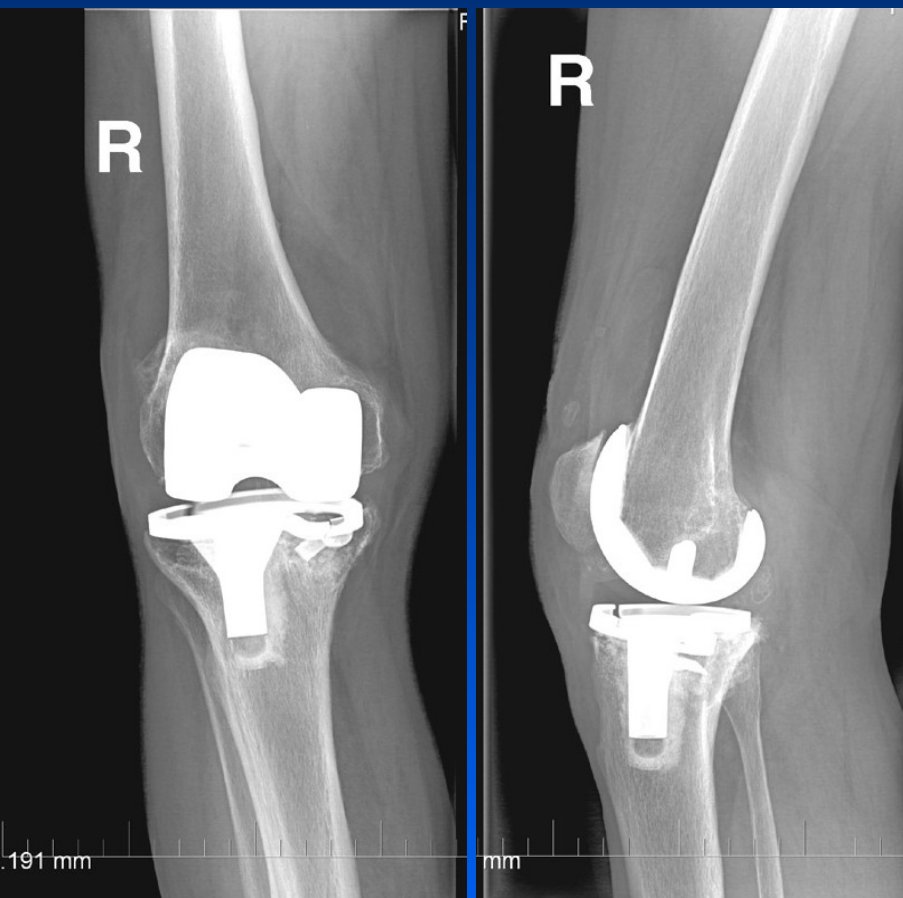

2004

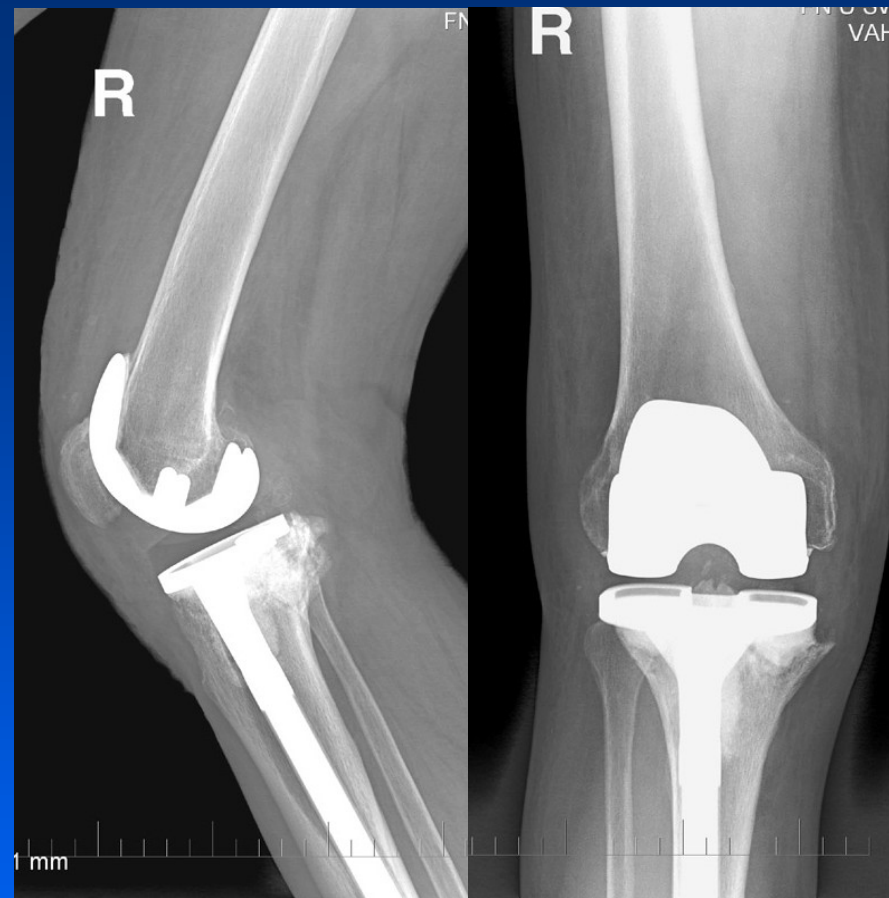

2005

M, 1942, primary TKR 1993

Fracture of the tibial tray, PFC Σ Modular Knee system, 1/2005

Cortical contact of the uncemented stem,

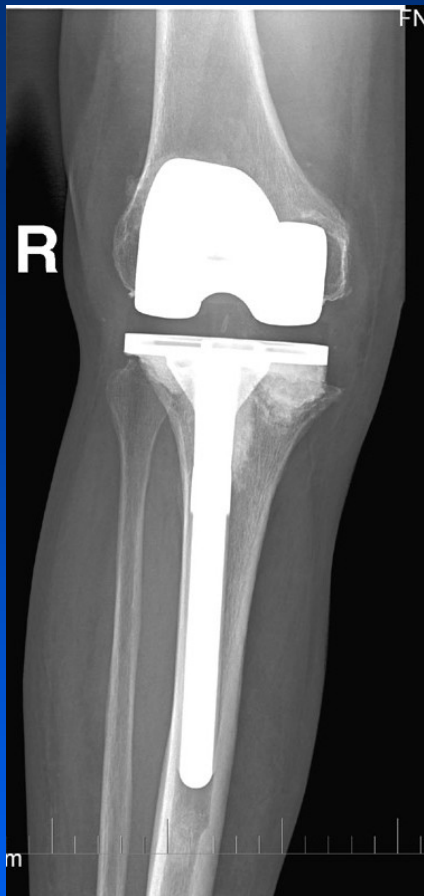

2006

M., 1942, PFC Σ Modular Knee system,
Cortical contact of the uncemented stem,
Less amount of bone cement in metaphyseal region, good result.

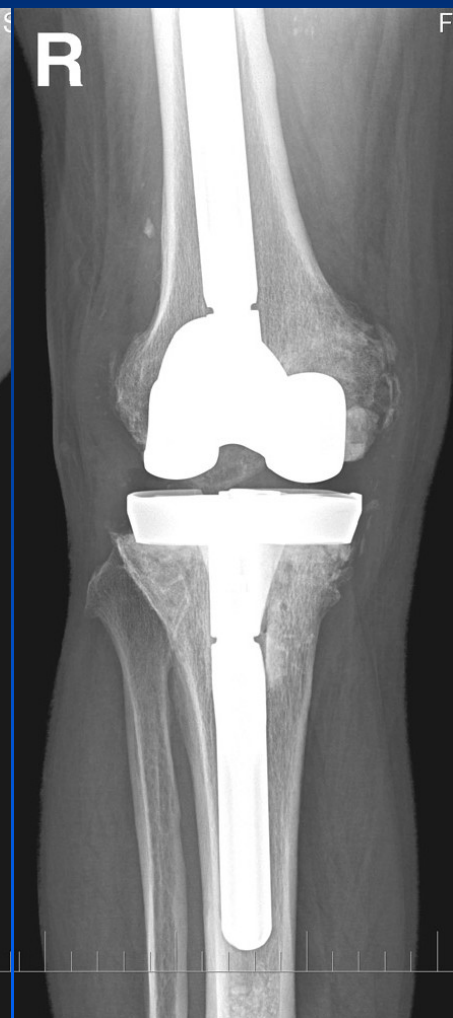
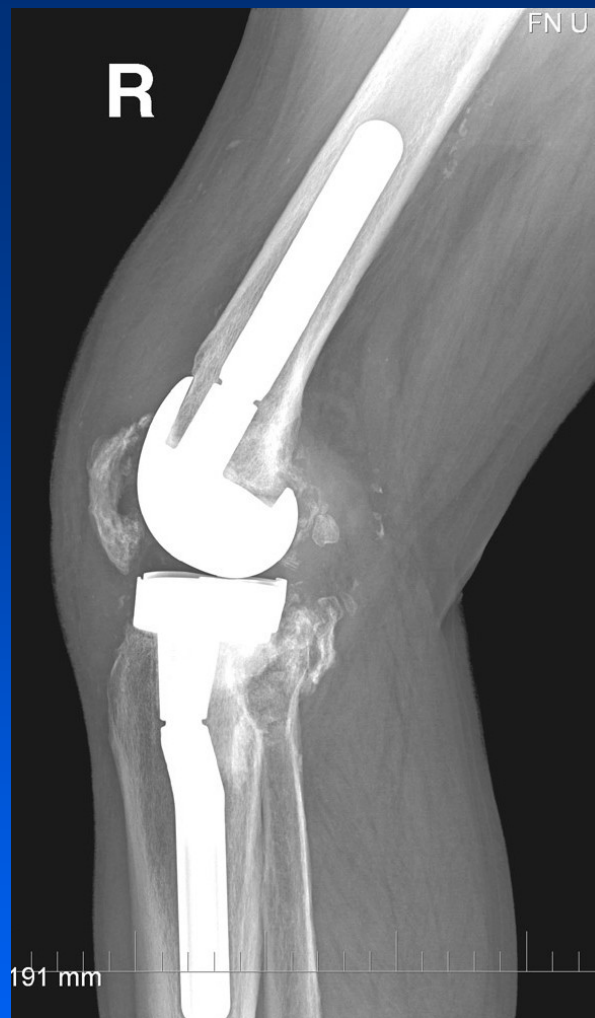
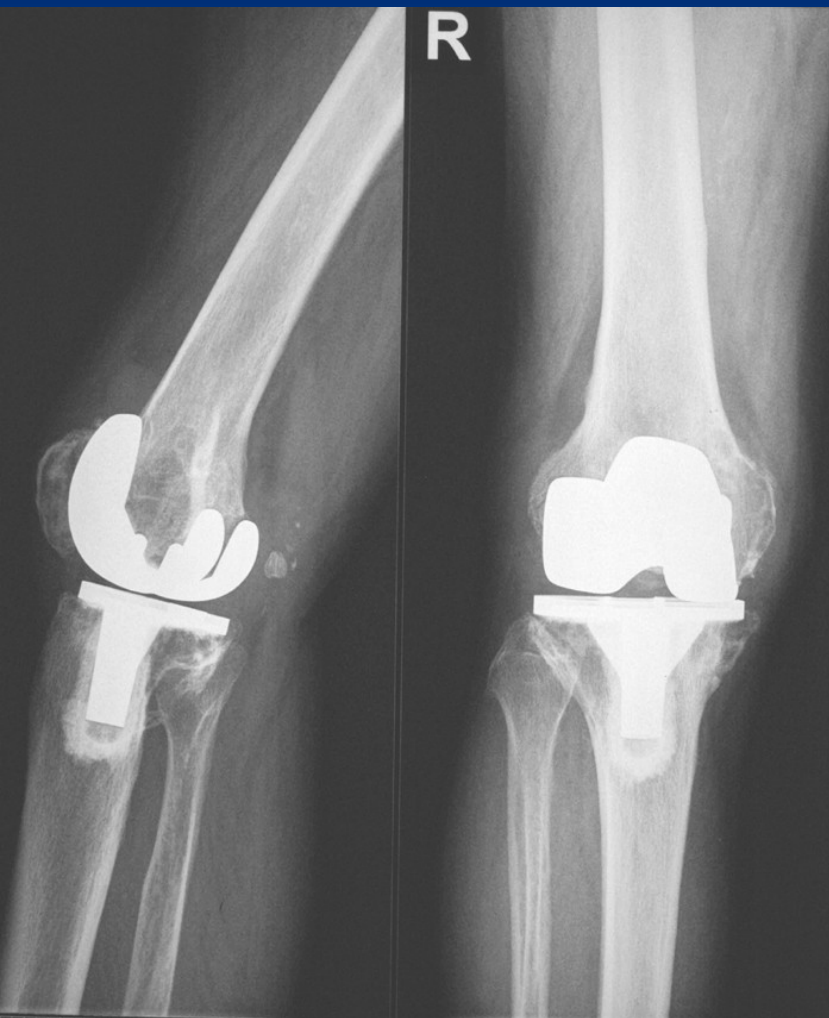

M, 1933, primary TKR 1996, R.A. 1/2005
Osteolysis on both sides
Revision TKR with LCCK, Next Gen, Zimmer, PS type, 1/2005,
patela baja, good position of tibial tray on bone, wide stems with cortical contact



4/2006



Revision of TKR with LCCK, Next Gen, Zimmer patela baja, good position of tibial tray on bone, Wide stems with cortical contact, good result

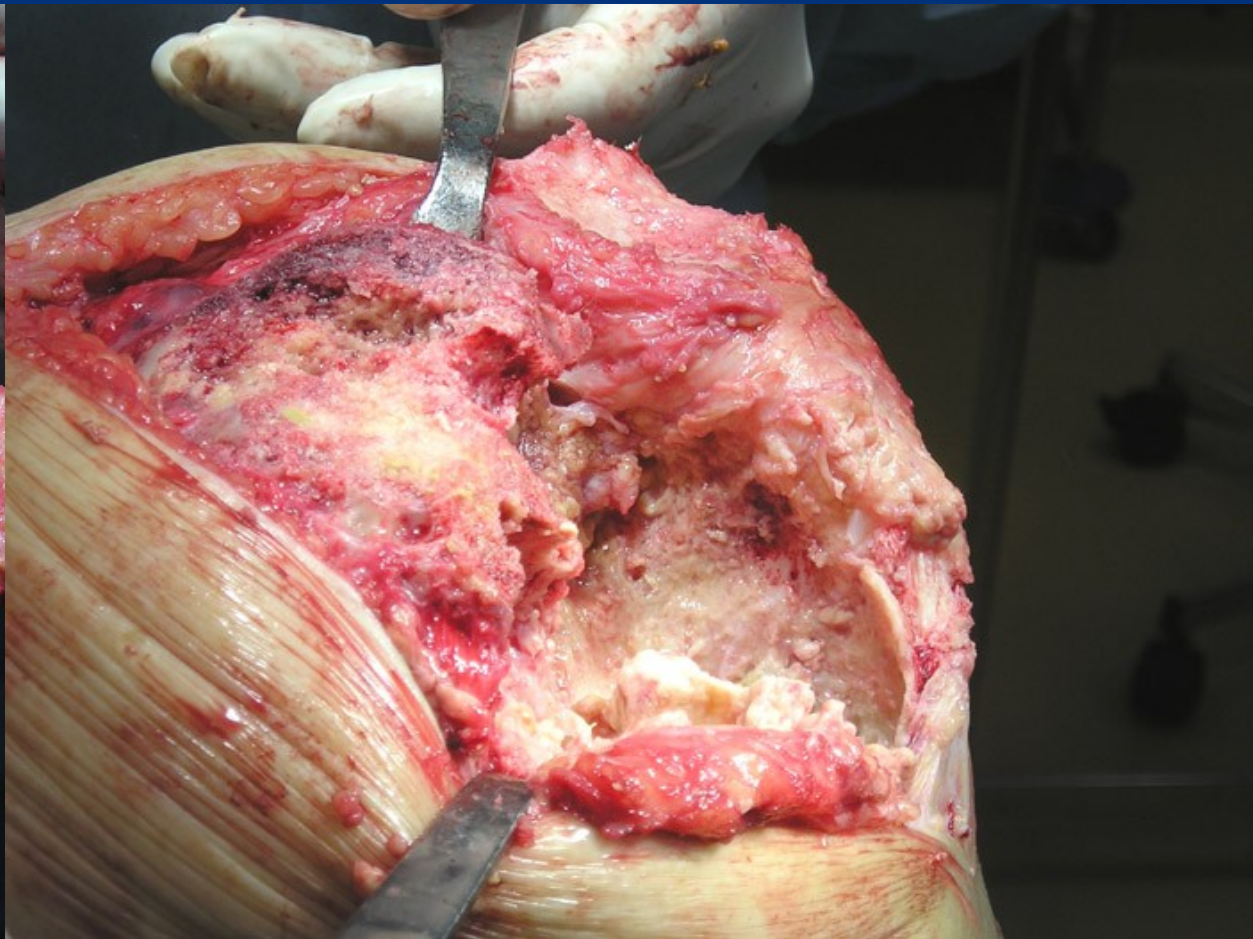
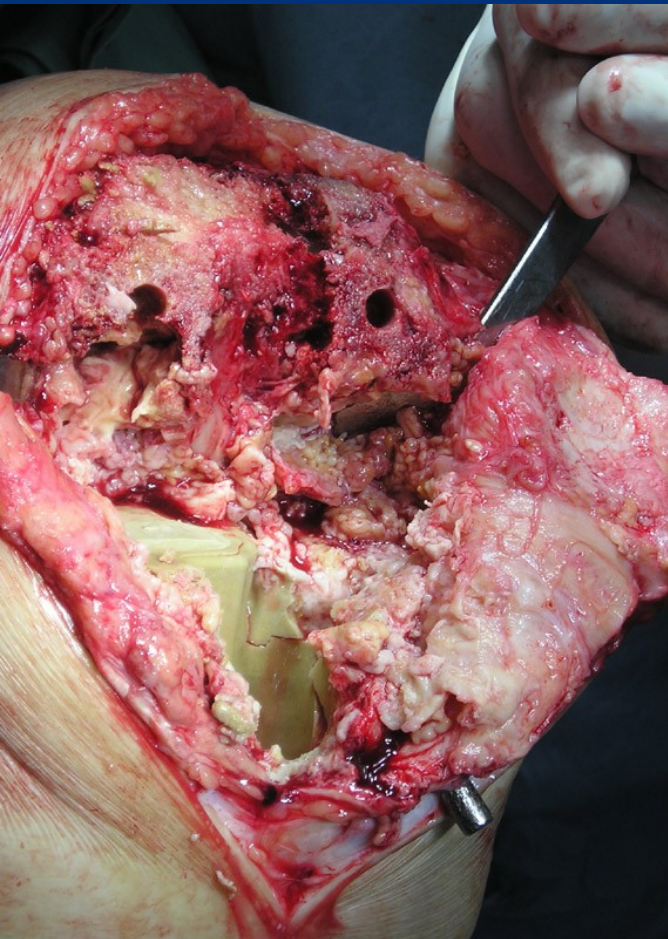

M., 1927., primary TKR in 1997
Large defect of bone in the tibia



2004

Revision TKR ,PFC Σ Modular Knee System
Bone cement in the tibia





2006



M., 1927., revision TKR ,PFC Σ Modular Knee System
Bone cement in tibia, cortical contact of the stems