

CT/4/50

Axial

LARYNX

A

FN BRNO - Bohunice

A00001 CT krku s k.l. i.v.

00001

1960/1/1

48Y M

00002

2008/10/14

00:00:00

- 1 axis
- 2 atlas
- 3 mandibula
- 4 a. vertebralis
- 5 a. carotis int.
- 6 a. carotis ext.
- 7 m. pterygoideus medialis
- 8 m. masseter
- 9 glandula parotis
- 10 hypopharynx
- 11 mm. linguae
- 12 mesopharynx
- 13 spatium parapharyngeale
- 14 tonsilla palatina
- 15 v. jugularis int.
- 16 m. sternocleidomastoideus
- 17 epiglottis
- 18 vallecule epiglottica
- 19 recessus pyriformis
- 20 glandula submandibularis
- 21 m. levator scapulae
- 22 os hyoideum
- 23 vertebra C3
- 24 m. trapezius
- 25 m. semispinalis cervicis
- 26 vertebra C4
- 27 m. platysma
- 28 m. thyrohyoideus
- 29 m. longus capitis et colli
- 30 cartilago thyroidea
- 31 cartilago arytenoidea
- 32 glandula thyroidea
- 33 vertebra C5
- 34 a. carotis com.
- 35 trachea
- 36 oesophagus
- 37 v. retromandibularis
- 38 discus intervertebralis C6/7
- 39 glandula parathyroidea
- 40 m. splenius capitis
- 41 m. semispinalis capitis
- 42 m. longissimus capitis et cervicis
- 43 mm. multifidi
- 44 m. digastricus
- 45 m. mylohyoideus
- 46 m. geniohyoideus
- 47 m. constrictor pharyngis inf.
- 48 m. stylohyoideus
- 49 v. jugularis ext.
- 50 m. obliq. capitis sup.
- 51 m. obliq. capitis inf.
- 52 m. rect. capitis post. maj.
- 53 m. scalenus ant.
- 54 m. scalenus med.

R

L

120.0 kV
 90.0 mA
 Velikost pixelu: 0.369 mm
 Pozice: -32.5 mm
 WW: 552 L: 68

P

DFOV: 18.90 x 18.90cm



CT/4/51

Axial

LARYNX

A

FN BRNO - Bohunice

A00001 CT krku s k.l. i.v.

00001

1960/1/1

48Y M

00002

2008/10/14

00:00:00

- 1 axis
- 2 atlas
- 3 mandibula
- 4 a. vertebralis
- 5 a. carotis int.
- 6 a. carotis ext.
- 7 m. pterygoideus medialis
- 8 m. masseter
- 9 glandula parotis
- 10 hypopharynx
- 11 mm. linguae
- 12 mesopharynx
- 13 spatium parapharyngeale
- 14 tonsilla palatina
- 15 v. jugularis int.
- 16 m. sternocleidomastoideus
- 17 epiglottis
- 18 vallecule epiglottica
- 19 recessus pyriformis
- 20 glandula submandibularis
- 21 m. levator scapulae
- 22 os hyoideum
- 23 vertebra C3
- 24 m. trapezius
- 25 m. semispinalis cervicis
- 26 vertebra C4
- 27 m. platysma
- 28 m. thyrohyoideus
- 29 m. longus capitis et colli
- 30 cartilago thyroidea
- 31 cartilago arytenoidea
- 32 glandula thyroidea
- 33 vertebra C5
- 34 a. carotis com.
- 35 trachea
- 36 oesophagus
- 37 v. retromandibularis
- 38 discus intervertebralis C6/7
- 39 glandula parathyroidea
- 40 m. splenius capitis
- 41 m. semispinalis capitis
- 42 m. longissimus capitis et cervicis
- 43 mm. multifidi
- 44 m. digastricus
- 45 m. mylohyoideus
- 46 m. geniohyoideus
- 47 m. constrictor pharyngis inf.
- 48 m. stylohyoideus
- 49 v. jugularis ext.
- 50 m. obliq. capitis sup.
- 51 m. obliq. capitis inf.
- 52 m. recti. capitis post. maj.
- 53 m. scalenus ant.
- 54 m. scalenus med.

R

L

120.0 kV
 90.0 mA
 Velikost pixelu: 0.369 mm
 Pozice: -37.5 mm
 WW: 552 L: 68

P

DFOV: 18.90 x 18.90cm



CT/4/52

Axial

LARYNX

A

FN BRNO - Bohunice

A00001 CT krku s k.l. i.v.

00001

1960/1/1

48Y M

00002

2008/10/14

00:00:00

- 1 axis
- 2 atlas
- 3 mandibula
- 4 a. vertebralis
- 5 a. carotis int.
- 6 a. carotis ext.
- 7 m. pterygoideus medialis
- 8 m. masseter
- 9 glandula parotis
- 10 hypopharynx
- 11 mm. linguae
- 12 mesopharynx
- 13 spatium parapharyngeale
- 14 tonsilla palatina
- 15 v. jugularis int.
- 16 m. sternocleidomastoideus
- 17 epiglottis
- 18 vallecule epiglottica
- 19 recessus pyriformis
- 20 glandula submandibularis
- 21 m. levator scapulae
- 22 os hyoideum
- 23 vertebra C3
- 24 m. trapezius
- 25 m. semispinalis cervicis
- 26 vertebra C4
- 27 m. platysma
- 28 m. thyrohyoideus
- 29 m. longus capitis et colli
- 30 cartilago thyroidea
- 31 cartilago arytenoidea
- 32 glandula thyroidea
- 33 vertebra C5
- 34 a. carotis com.
- 35 trachea
- 36 oesophagus
- 37 v. retromandibularis
- 38 discus intervertebralis C6/7
- 39 glandula parathyroidea
- 40 m. splenius capitis
- 41 m. semispinalis capitis
- 42 m. longissimus capitis et cervicis
- 43 mm. multifidi
- 44 m. digastricus
- 45 m. mylohyoideus
- 46 m. geniohyoideus
- 47 m. constrictor pharyngis inf.
- 48 m. stylohyoideus
- 49 v. jugularis ext.
- 50 m. obliq. capitis sup.
- 51 m. obliq. capitis inf.
- 52 m. rect. capitis post. maj.
- 53 m. scalenus ant.
- 54 m. scalenus med.

R

L

120.0 kV

90.0 mA

Velikost pixelu: 0.369 mm

Pozice: -42.5 mm

WW: 552 L: 68

P

DFOV: 18.90 x 18.90cm

CT/4/53

A

FN BRNO - Bohunice

Axial

A00001 CT krku s k.l. i.v.

LARYNX

00001

1960/1/1

48Y M

00002

2008/10/14

00:00:00

- 1 axis
- 2 atlas
- 3 mandibula
- 4 a. vertebralis
- 5 a. carotis int.
- 6 a. carotis ext.
- 7 m. pterygoideus medialis
- 8 m. masseter
- 9 glandula parotis
- 10 hypopharynx
- 11 mm. linguae
- 12 mesopharynx
- 13 spatium parapharyngeale
- 14 tonsilla palatina
- 15 v. jugularis int.
- 16 m. sternocleidomastoideus
- 17 epiglottis
- 18 vallecule epiglottica
- 19 recessus pyriformis
- 20 glandula submandibularis
- 21 m. levator scapulae
- 22 os hyoideum
- 23 vertebra C3
- 24 m. trapezius
- 25 m. semispinalis cervicis
- 26 vertebra C4
- 27 m. platysma
- 28 m. thyrohyoideus
- 29 m. longus capitis et colli
- 30 cartilago thyroidea
- 31 cartilago arytenoidea
- 32 glandula thyroidea
- 33 vertebra C5
- 34 a. carotis com.
- 35 trachea
- 36 oesophagus
- 37 v. retromandibularis
- 38 discus intervertebralis C6/7
- 39 glandula parathyroidea
- 40 m. splenius capitis
- 41 m. semispinalis capitis
- 42 m. longissimus capitis et cervicis
- 43 mm. multifidi
- 44 m. digastricus
- 45 m. mylohyoideus
- 46 m. geniohyoideus
- 47 m. constrictor pharyngis inf.
- 48 m. stylohyoideus
- 49 v. jugularis ext.
- 50 m. obliq. capitis sup.
- 51 m. obliq. capitis inf.
- 52 m. rect. capitis post. maj.
- 53 m. scalenus ant.
- 54 m. scalenus med.

R

L

120.0 kV

90.0 mA

Velikost pixelu: 0.369 mm

Pozice: -47.5 mm

WW: 552 L: 68

P

DFOV: 18.90 x 18.90cm



CT/4/54

A

FN BRNO - Bohunice

Axial

A00001 CT krku s k.l. i.v.

LARYNX

00001

1960/1/1

48Y M

00002

2008/10/14

00:00:00

- 1 axis
- 2 atlas
- 3 mandibula
- 4 a. vertebralis
- 5 a. carotis int.
- 6 a. carotis ext.
- 7 m. pterygoideus medialis
- 8 m. masseter
- 9 glandula parotis
- 10 hypopharynx
- 11 mm. linguae
- 12 mesopharynx
- 13 spatium parapharyngeale
- 14 tonsilla palatina
- 15 v. jugularis int.
- 16 m. sternocleidomastoideus
- 17 epiglottis
- 18 vallecule epiglottica
- 19 recessus pyriformis
- 20 glandula submandibularis
- 21 m. levator scapulae
- 22 os hyoideum
- 23 vertebra C3
- 24 m. trapezius
- 25 m. semispinalis cervicis
- 26 vertebra C4
- 27 m. platysma
- 28 m. thyrohyoideus
- 29 m. longus capitis et colli
- 30 cartilago thyroidea
- 31 cartilago arytenoidea
- 32 glandula thyroidea
- 33 vertebra C5
- 34 a. carotis com.
- 35 trachea
- 36 oesophagus
- 37 v. retromandibularis
- 38 discus intervertebralis C6/7
- 39 glandula parathyroidea
- 40 m. splenius capitis
- 41 m. semispinalis capitis
- 42 m. longissimus capitis et cervicis
- 43 mm. multifidi
- 44 m. digastricus
- 45 m. mylohyoideus
- 46 m. geniohyoideus
- 47 m. constrictor pharyngis inf.
- 48 m. stylohyoideus
- 49 v. jugularis ext.
- 50 m. obliq. capitis sup.
- 51 m. obliq. capitis inf.
- 52 m. rect. capitis post. maj.
- 53 m. scalenus ant.
- 54 m. scalenus med.

R

L

120.0 kV

90.0 mA

Velikost pixelu: 0.369 mm

Pozice: -52.5 mm

WW: 552 L: 68

P

DFOV: 18.90 x 18.90cm



CT/4/55

Axial

LARYNX

A

FN BRNO - Bohunice

A00001 CT krku s k.l. i.v.

00001

1960/1/1

48Y M

00002

2008/10/14

00:00:00

- 1 axis
- 2 atlas
- 3 mandibula
- 4 a. vertebralis
- 5 a. carotis int.
- 6 a. carotis ext.
- 7 m. pterygoideus medialis
- 8 m. masseter
- 9 glandula parotis
- 10 hypopharynx
- 11 mm. linguae
- 12 mesopharynx
- 13 spatium parapharyngeale
- 14 tonsilla palatina
- 15 v. jugularis int.
- 16 m. sternocleidomastoideus
- 17 epiglottis
- 18 vallecule epiglottica
- 19 recessus pyriformis
- 20 glandula submandibularis
- 21 m. levator scapulae
- 22 os hyoideum
- 23 vertebra C3
- 24 m. trapezius
- 25 m. semispinalis cervicis
- 26 vertebra C4
- 27 m. platysma
- 28 m. thyrohyoideus
- 29 m. longus capitis et colli
- 30 cartilago thyroidea
- 31 cartilago arytenoidea
- 32 glandula thyroidea
- 33 vertebra C5
- 34 a. carotis com.
- 35 trachea
- 36 oesophagus
- 37 v. retromandibularis
- 38 discus intervertebralis C6/7
- 39 glandula parathyroidea
- 40 m. splenius capitis
- 41 m. semispinalis capitis
- 42 m. longissimus capitis et cervicis
- 43 mm. multifidi
- 44 m. digastricus
- 45 m. mylohyoideus
- 46 m. geniohyoideus
- 47 m. constrictor pharyngis inf.
- 48 m. stylohyoideus
- 49 v. jugularis ext.
- 50 m. obliq. capitis sup.
- 51 m. obliq. capitis inf.
- 52 m. recti. capitis post. maj.
- 53 m. scalenus ant.
- 54 m. scalenus med.

R

L

120.0 kV
 90.0 mA
 Velikost pixelu: 0.369 mm
 Pozice: -57.5 mm
 WW: 552 L: 68

DFOV: 18.90 x 18.90cm

P

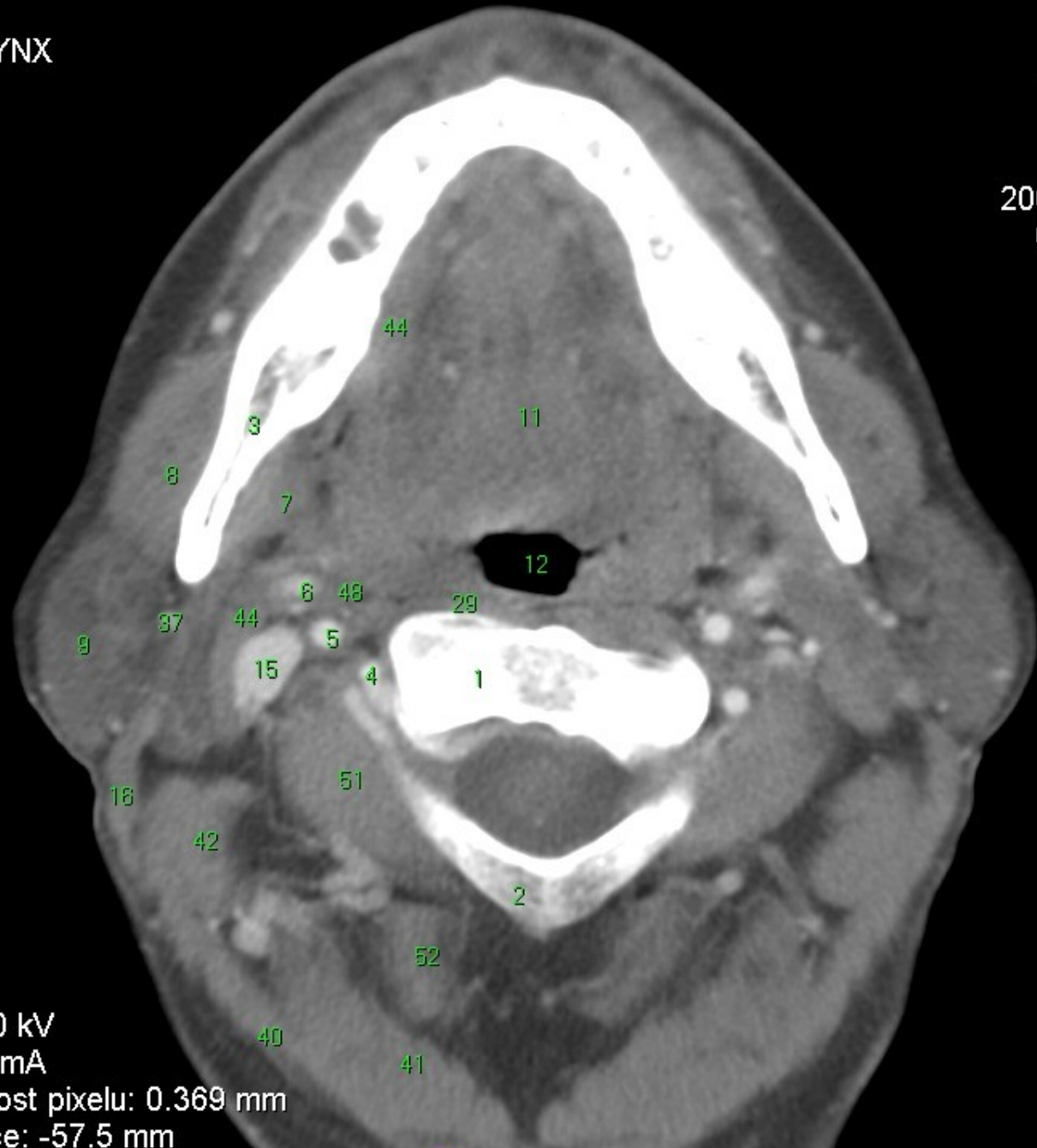

CT/4/56

Axial

LARYNX

A

FN BRNO - Bohunice

A00001 CT krku s k.l. i.v.

00001

1960/1/1

48Y M

00002

2008/10/14

00:00:00

- 1 axis
- 2 atlas
- 3 mandibula
- 4 a. vertebralis
- 5 a. carotis int.
- 6 a. carotis ext.
- 7 m. pterygoideus medialis
- 8 m. masseter
- 9 glandula parotis
- 10 hypopharynx
- 11 mm. linguae
- 12 mesopharynx
- 13 spatium parapharyngeale
- 14 tonsilla palatina
- 15 v. jugularis int.
- 16 m. sternocleidomastoideus
- 17 epiglottis
- 18 vallecule epiglottica
- 19 recessus pyriformis
- 20 glandula submandibularis
- 21 m. levator scapulae
- 22 os hyoideum
- 23 vertebra C3
- 24 m. trapezius
- 25 m. semispinalis cervicis
- 26 vertebra C4
- 27 m. platysma
- L 28 m. thyrohyoideus
- 29 m. longus capitis et colli
- 30 cartilago thyroidea
- 31 cartilago arytenoidea
- 32 glandula thyroidea
- 33 vertebra C5
- 34 a. carotis com.
- 35 trachea
- 36 oesophagus
- 37 v. retromandibularis
- 38 discus intervertebralis C6/7
- 39 glandula parathyroidea
- 40 m. splenius capitis
- 41 m. semispinalis capitis
- 42 m. longissimus capitis et cervicis
- 43 mm. multifidi
- 44 m. digastricus
- 45 m. mylohyoideus
- 46 m. geniohyoideus
- 47 m. constrictor pharyngis inf.
- 48 m. stylohyoideus
- 49 v. jugularis ext.
- 50 m. obliq. capitis sup.
- 51 m. obliq. capitis inf.
- 52 m. rect. capitis post. maj.
- 53 m. scalenus ant.
- 54 m. scalenus med.

R

120.0 kV

90.0 mA

Velikost pixelu: 0.369 mm

Pozice: -62.5 mm

WW: 552 L: 68

P

DFOV: 18.90 x 18.90cm



CT/4/57
Axial
LARYNX

FN BRNO - Bohunice

A00001 CT krku s k.l. i.v.

00001

1 axis

2 atlas

1960/1/1

3 mandibula

48Y M

4 a. vertebralis

5 a. carotis int.

00002

6 a. carotis ext.

7 m. pterygoideus medialis

2008/10/14

8 m. masseter

00:00:00

9 glandula parotis

10 hypopharynx

11 mm. linguae

12 mesopharynx

13 spatium parapharyngeale

14 tonsilla palatina

15 v. jugularis int.

16 m. sternocleidomastoideus

17 epiglottis

18 vallecule epiglottica

19 recessus pyriformis

20 glandula submandibularis

21 m. levator scapulae

22 os hyoideum

23 vertebra C3

24 m. trapezius

25 m. semispinalis cervicis

26 vertebra C4

27 m. platysma

28 m. thyrohyoideus

29 m. longus capitis et colli

30 cartilago thyroidea

31 cartilago arytenoidea

32 glandula thyroidea

33 vertebra C5

34 a. carotis com.

35 trachea

36 oesophagus

37 v. retromandibularis

38 discus intervertebralis C6/7

39 glandula parathyroidea

40 m. splenius capitis

41 m. semispinalis capitis

42 m. longissimus capitis et cervicis

43 mm. multifidi

44 m. digastricus

45 m. mylohyoideus

46 m. geniohyoideus

47 m. constrictor pharyngis inf.

48 m. stylohyoideus

49 v. jugularis ext.

50 m. obliq. capitis sup.

51 m. obliq. capitis inf.

52 m. rect. capitis post. maj.

53 m. scalenus ant.

54 m. scalenus med.

R

120.0 kV
90.0 mA
Velikost pixelu: 0.369 mm
Pozice: -67.5 mm
WW: 552 L: 68

P

DFOV: 18.90 x 18.90cm

CT/4/58

Axial

LARYNX

FN BRNO - Bohunice

A00001 CT krku s k.l. i.v.

00001

1960/1/1

48Y M

00002

2008/10/14

00:00:00

- 1 axis
- 2 atlas
- 3 mandibula
- 4 a. vertebralis
- 5 a. carotis int.
- 6 a. carotis ext.
- 7 m. pterygoideus medialis
- 8 m. masseter
- 9 glandula parotis
- 10 hypopharynx
- 11 mm. linguae
- 12 mesopharynx
- 13 spatium parapharyngeale
- 14 tonsilla palatina
- 15 v. jugularis int.
- 16 m. sternocleidomastoideus
- 17 epiglottis
- 18 vallecule epiglottica
- 19 recessus pyriformis
- 20 glandula submandibularis
- 21 m. levator scapulae
- 22 os hyoideum
- 23 vertebra C3
- 24 m. trapezius
- 25 m. semispinalis cervicis
- 26 vertebra C4
- 27 m. platysma
- 28 m. thyrohyoideus
- 29 m. longus capitis et colli
- 30 cartilago thyroidea
- 31 cartilago arytenoidea
- 32 glandula thyroidea
- 33 vertebra C5
- 34 a. carotis com.
- 35 trachea
- 36 oesophagus
- 37 v. retromandibularis
- 38 discus intervertebralis C6/7
- 39 glandula parathyroidea
- 40 m. splenius capitis
- 41 m. semispinalis capitis
- 42 m. longissimus capitis et cervicis
- 43 mm. multifidi
- 44 m. digastricus
- 45 m. mylohyoideus
- 46 m. geniohyoideus
- 47 m. constrictor pharyngis inf.
- 48 m. stylohyoideus
- 49 v. jugularis ext.
- 50 m. obliq. capitis sup.
- 51 m. obliq. capitis inf.
- 52 m. recti. capitis post. maj.
- 53 m. scalenus ant.
- 54 m. scalenus med.

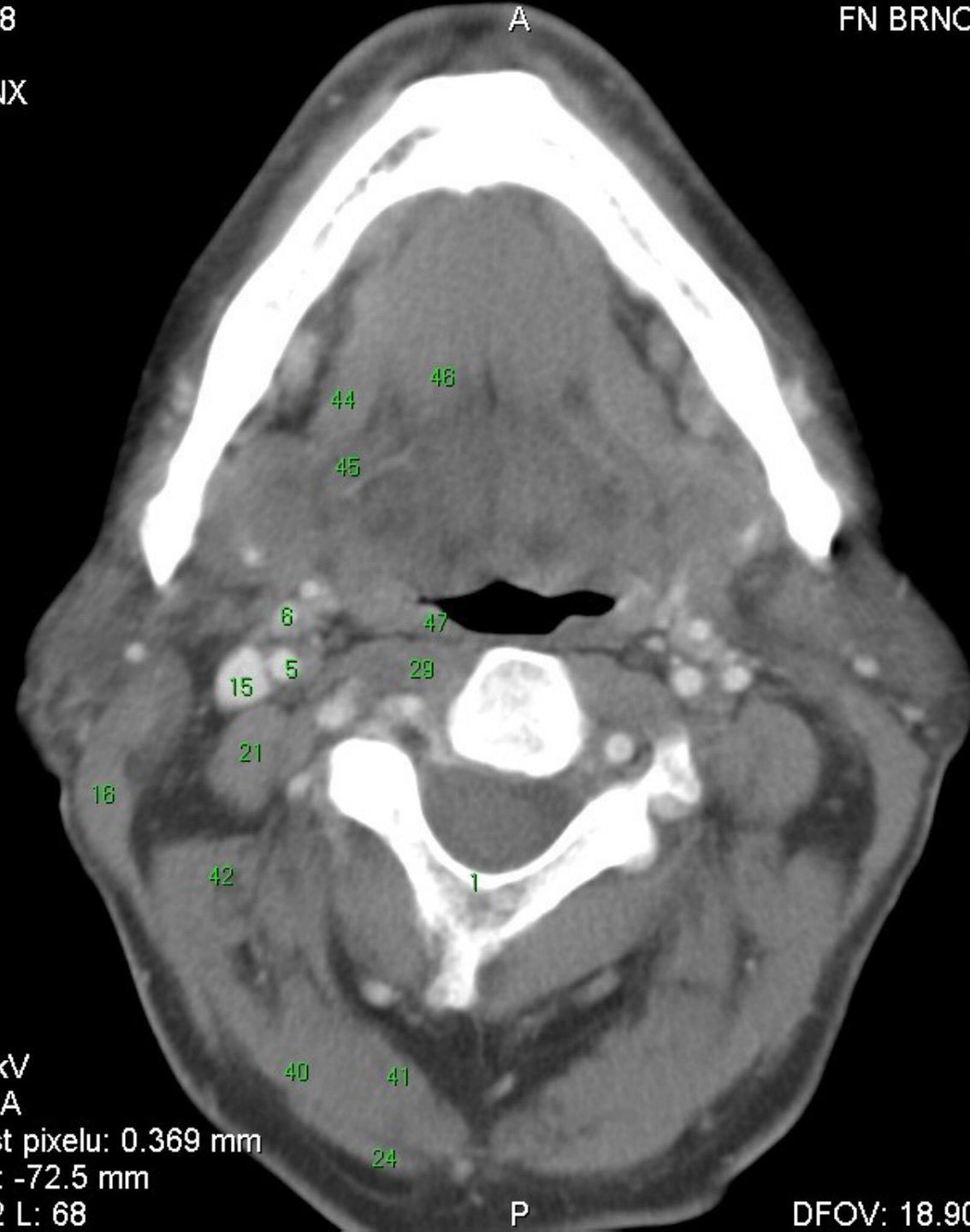

120.0 kV
 90.0 mA
 Velikost pixelu: 0.369 mm
 Pozice: -72.5 mm
 WW: 552 L: 68

DFOV: 18.90 x 18.90cm

CT/4/59

Axial

LARYNX

A

FN BRNO - Bohunice

A00001 CT krku s k.l. i.v.

00001

1960/1/1

48Y M

00002

2008/10/14

00:00:00

- 1 axis
- 2 atlas
- 3 mandibula
- 4 a. vertebralis
- 5 a. carotis int.
- 6 a. carotis ext.
- 7 m. pterygoideus medialis
- 8 m. masseter
- 9 glandula parotis
- 10 hypopharynx
- 11 mm. linguae
- 12 mesopharynx
- 13 spatium parapharyngeale
- 14 tonsilla palatina
- 15 v. jugularis int.
- 16 m. sternocleidomastoideus
- 17 epiglottis
- 18 vallecule epiglottica
- 19 recessus pyriformis
- 20 glandula submandibularis
- 21 m. levator scapulae
- 22 os hyoideum
- 23 vertebra C3
- 24 m. trapezius
- 25 m. semispinalis cervicis
- 26 vertebra C4
- 27 m. platysma
- 28 m. thyrohyoideus
- 29 m. longus capitis et colli
- 30 cartilago thyroidea
- 31 cartilago arytenoidea
- 32 glandula thyroidea
- 33 vertebra C5
- 34 a. carotis com.
- 35 trachea
- 36 oesophagus
- 37 v. retromandibularis
- 38 discus intervertebralis C6/7
- 39 glandula parathyroidea
- 40 m. splenius capitis
- 41 m. semispinalis capitis
- 42 m. longissimus capitis et cervicis
- 43 mm. multifidi
- 44 m. digastricus
- 45 m. mylohyoideus
- 46 m. geniohyoideus
- 47 m. constrictor pharyngis inf.
- 48 m. stylohyoideus
- 49 v. jugularis ext.
- 50 m. obliq. capitis sup.
- 51 m. obliq. capitis inf.
- 52 m. rect. capitis post. maj.
- 53 m. scalenus ant.
- 54 m. scalenus med.

R

L

120.0 kV

90.0 mA

Velikost pixelu: 0.369 mm

Pozice: -77.5 mm

WW: 552 L: 68

P

DFOV: 18.90 x 18.90cm

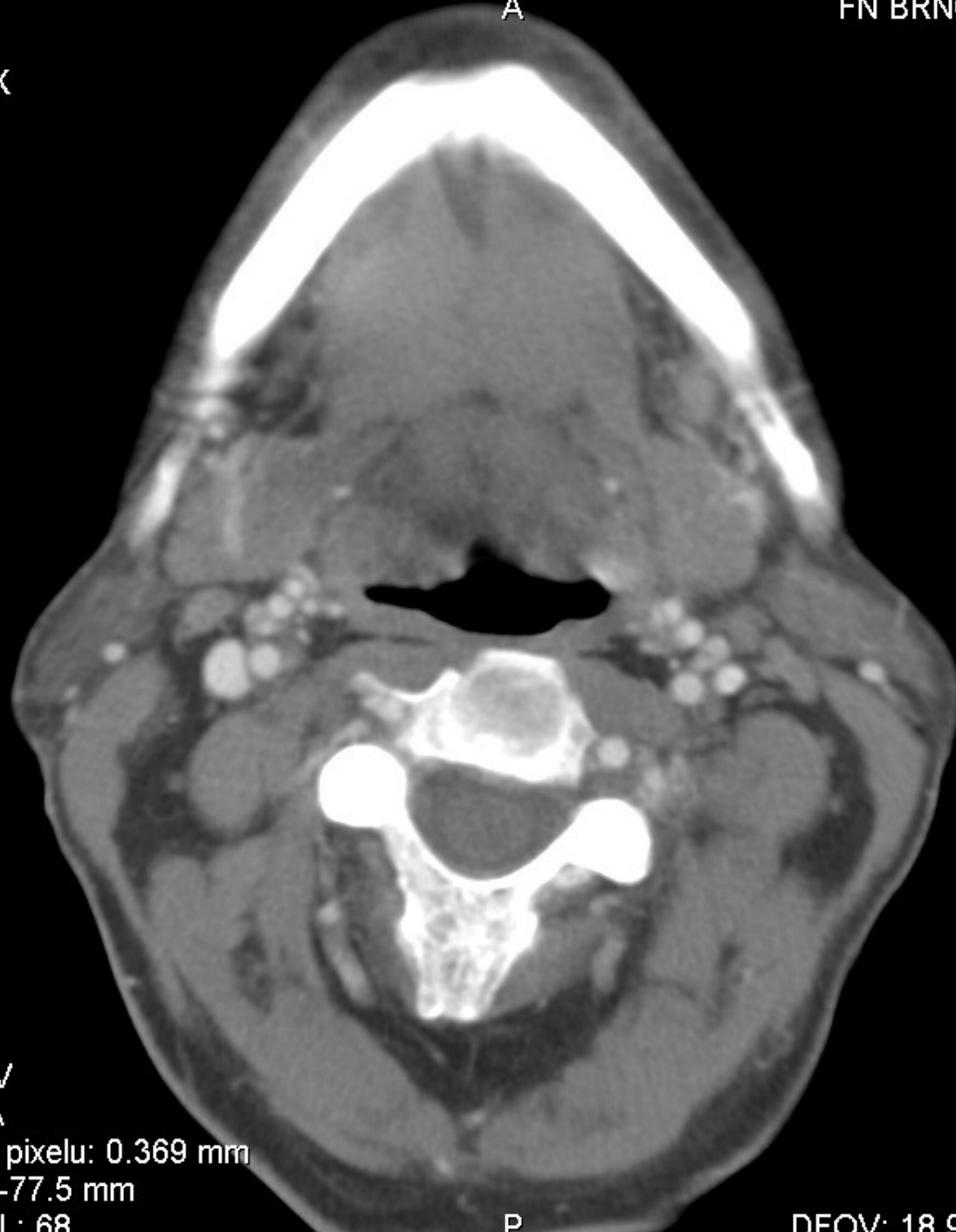

CT/4/60

Axial

LARYNX

A

FN BRNO - Bohunice

A00001 CT krku s k.l. i.v.

00001

1960/1/1

48Y M

00002

2008/10/14

00:00:00

- 1 axis
- 2 atlas
- 3 mandibula
- 4 a. vertebralis
- 5 a. carotis int.
- 6 a. carotis ext.
- 7 m. pterygoideus medialis
- 8 m. masseter
- 9 glandula parotis
- 10 hypopharynx
- 11 mm. linguae
- 12 mesopharynx
- 13 spatium parapharyngeale
- 14 tonsilla palatina
- 15 v. jugularis int.
- 16 m. sternocleidomastoideus
- 17 epiglottis
- 18 vallecule epiglottica
- 19 recessus pyriformis
- 20 glandula submandibularis
- 21 m. levator scapulae
- 22 os hyoideum
- 23 vertebra C3
- 24 m. trapezius
- 25 m. semispinalis cervicis
- 26 vertebra C4
- 27 m. platysma
- 28 m. thyrohyoideus
- 29 m. longus capitis et colli
- 30 cartilago thyroidea
- 31 cartilago arytenoidea
- 32 glandula thyroidea
- 33 vertebra C5
- 34 a. carotis com.
- 35 trachea
- 36 oesophagus
- 37 v. retromandibularis
- 38 discus intervertebralis C6/7
- 39 glandula parathyroidea
- 40 m. splenius capitis
- 41 m. semispinalis capitis
- 42 m. longissimus capitis et cervicis
- 43 mm. multifidi
- 44 m. digastricus
- 45 m. mylohyoideus
- 46 m. geniohyoideus
- 47 m. constrictor pharyngis inf.
- 48 m. stylohyoideus
- 49 v. jugularis ext.
- 50 m. obliq. capitis sup.
- 51 m. obliq. capitis inf.
- 52 m. recti. capitis post. maj.
- 53 m. scalenus ant.
- 54 m. scalenus med.

R

L

120.0 kV
 90.0 mA
 Velikost pixelu: 0.369 mm
 Pozice: -82.5 mm
 WW: 552 L: 68

P

DFOV: 18.90 x 18.90cm



CT/4/61

A

FN BRNO - Bohunice

Axial

A00001 CT krku s k.l. i.v.

LARYNX

00001

1960/1/1

48Y M

00002

2008/10/14

00:00:00

- 1 axis
- 2 atlas
- 3 mandibula
- 4 a. vertebralis
- 5 a. carotis int.
- 6 a. carotis ext.
- 7 m. pterygoideus medialis
- 8 m. masseter
- 9 glandula parotis
- 10 hypopharynx
- 11 mm. linguae
- 12 mesopharynx
- 13 spatium parapharyngeale
- 14 tonsilla palatina
- 15 v. jugularis int.
- 16 m. sternocleidomastoideus
- 17 epiglottis
- 18 vallecule epiglottica
- 19 recessus pyriformis
- 20 glandula submandibularis
- 21 m. levator scapulae
- 22 os hyoideum
- 23 vertebra C3
- 24 m. trapezius
- 25 m. semispinalis cervicis
- 26 vertebra C4
- 27 m. platysma
- 28 m. thyrohyoideus
- 29 m. longus capitis et colli
- 30 cartilago thyroidea
- 31 cartilago arytenoidea
- 32 glandula thyroidea
- 33 vertebra C5
- 34 a. carotis com.
- 35 trachea
- 36 oesophagus
- 37 v. retromandibularis
- 38 discus intervertebralis C6/7
- 39 glandula parathyroidea
- 40 m. splenius capitis
- 41 m. semispinalis capitis
- 42 m. longissimus capitis et cervicis
- 43 mm. multifidi
- 44 m. digastricus
- 45 m. mylohyoideus
- 46 m. geniohyoideus
- 47 m. constrictor pharyngis inf.
- 48 m. stylohyoideus
- 49 v. jugularis ext.
- 50 m. obliq. capitis sup.
- 51 m. obliq. capitis inf.
- 52 m. rect. capitis post. maj.
- 53 m. scalenus ant.
- 54 m. scalenus med.

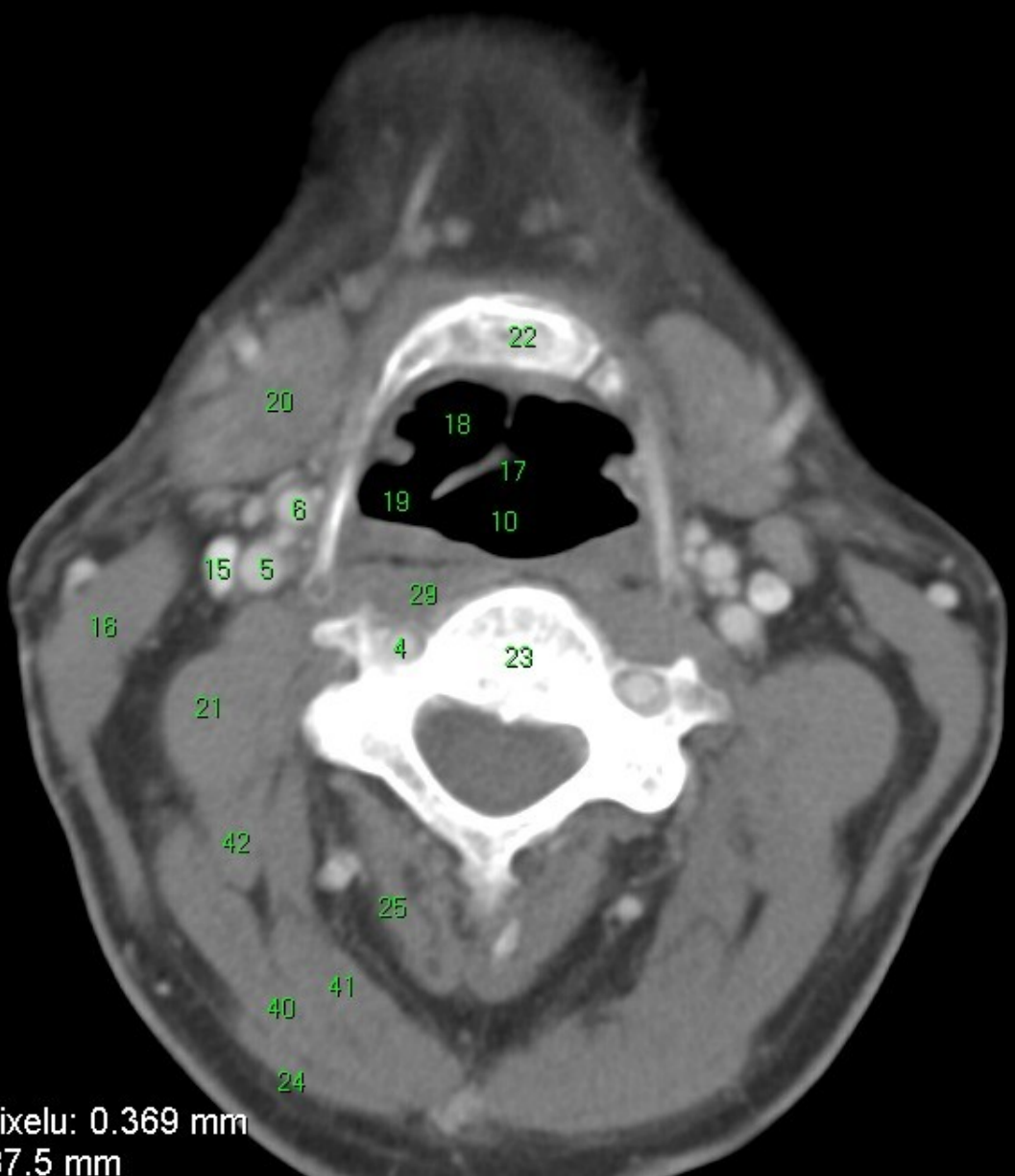

120.0 kV
 90.0 mA
 Velikost pixelu: 0.369 mm
 Pozice: -87.5 mm
 WW: 552 L: 68

DFOV: 18.90 x 18.90cm

CT/4/62

A

FN BRNO - Bohunice

Axial

A00001 CT krku s k.l. i.v.

LARYNX

00001

1960/1/1

48Y M

00002

2008/10/14

00:00:00

- 1 axis
- 2 atlas
- 3 mandibula
- 4 a. vertebralis
- 5 a. carotis int.
- 6 a. carotis ext.
- 7 m. pterygoideus medialis
- 8 m. masseter
- 9 glandula parotis
- 10 hypopharynx
- 11 mm. linguae
- 12 mesopharynx
- 13 spatium parapharyngeale
- 14 tonsilla palatina
- 15 v. jugularis int.
- 16 m. sternocleidomastoideus
- 17 epiglottis
- 18 vallecule epiglottica
- 19 recessus pyriformis
- 20 glandula submandibularis
- 21 m. levator scapulae
- 22 os hyoideum
- 23 vertebra C3
- 24 m. trapezius
- 25 m. semispinalis cervicis
- 26 vertebra C4
- 27 m. platysma
- 28 m. thyrohyoideus
- 29 m. longus capitis et colli
- 30 cartilago thyroidea
- 31 cartilago arytenoidea
- 32 glandula thyroidea
- 33 vertebra C5
- 34 a. carotis com.
- 35 trachea
- 36 oesophagus
- 37 v. retromandibularis
- 38 discus intervertebralis C6/7
- 39 glandula parathyroidea
- 40 m. splenius capitis
- 41 m. semispinalis capitis
- 42 m. longissimus capitis et cervicis
- 43 mm. multifidi
- 44 m. digastricus
- 45 m. mylohyoideus
- 46 m. geniohyoideus
- 47 m. constrictor pharyngis inf.
- 48 m. stylohyoideus
- 49 v. jugularis ext.
- 50 m. obliq. capitis sup.
- 51 m. obliq. capitis inf.
- 52 m. rect. capitis post. maj.
- 53 m. scalenus ant.
- 54 m. scalenus med.

R

L

120.0 kV

90.0 mA

Velikost pixelu: 0.369 mm

Pozice: -92.5 mm

WW: 552 L: 68

P

DFOV: 18.90 x 18.90cm



CT/4/63

Axial

LARYNX

A

FN BRNO - Bohunice

A00001 CT krku s k.l. i.v.

00001

1960/1/1

48Y M

00002

2008/10/14

00:00:00

- 1 axis
- 2 atlas
- 3 mandibula
- 4 a. vertebralis
- 5 a. carotis int.
- 6 a. carotis ext.
- 7 m. pterygoideus medialis
- 8 m. masseter
- 9 glandula parotis
- 10 hypopharynx
- 11 mm. linguae
- 12 mesopharynx
- 13 spatium parapharyngeale
- 14 tonsilla palatina
- 15 v. jugularis int.
- 16 m. sternocleidomastoideus
- 17 epiglottis
- 18 vallecule epiglottica
- 19 recessus pyriformis
- 20 glandula submandibularis
- 21 m. levator scapulae
- 22 os hyoideum
- 23 vertebra C3
- 24 m. trapezius
- 25 m. semispinalis cervicis
- 26 vertebra C4
- 27 m. platysma
- 28 m. thyrohyoideus
- 29 m. longus capitis et colli
- 30 cartilago thyroidea
- 31 cartilago arytenoidea
- 32 glandula thyroidea
- 33 vertebra C5
- 34 a. carotis com.
- 35 trachea
- 36 oesophagus
- 37 v. retromandibularis
- 38 discus intervertebralis C6/7
- 39 glandula parathyroidea
- 40 m. splenius capitis
- 41 m. semispinalis capitis
- 42 m. longissimus capitis et cervicis
- 43 mm. multifidi
- 44 m. digastricus
- 45 m. mylohyoideus
- 46 m. geniohyoideus
- 47 m. constrictor pharyngis inf.
- 48 m. stylohyoideus
- 49 v. jugularis ext.
- 50 m. obliq. capitis sup.
- 51 m. obliq. capitis inf.
- 52 m. rect. capitis post. maj.
- 53 m. scalenus ant.
- 54 m. scalenus med.

R



120.0 kV
 90.0 mA
 Velikost pixelu: 0.369 mm
 Pozice: -97.5 mm
 WW: 552 L: 68

P

DFOV: 18.90 x 18.90cm

CT/4/64

A

FN BRNO - Bohunice

Axial

A00001 CT krku s k.l. i.v.

LARYNX

00001

1960/1/1

48Y M

00002

2008/10/14

00:00:00

- 1 axis
- 2 atlas
- 3 mandibula
- 4 a. vertebralis
- 5 a. carotis int.
- 6 a. carotis ext.
- 7 m. pterygoideus medialis
- 8 m. masseter
- 9 glandula parotis
- 10 hypopharynx
- 11 mm. linguae
- 12 mesopharynx
- 13 spatium parapharyngeale
- 14 tonsilla palatina
- 15 v. jugularis int.
- 16 m. sternocleidomastoideus
- 17 epiglottis
- 18 vallecule epiglottica
- 19 recessus pyriformis
- 20 glandula submandibularis
- 21 m. levator scapulae
- 22 os hyoideum
- 23 vertebra C3
- 24 m. trapezius
- 25 m. semispinalis cervicis
- 26 vertebra C4
- 27 m. platysma
- 28 m. thyrohyoideus
- 29 m. longus capitis et colli
- 30 cartilago thyroidea
- 31 cartilago arytenoidea
- 32 glandula thyroidea
- 33 vertebra C5
- 34 a. carotis com.
- 35 trachea
- 36 oesophagus
- 37 v. retromandibularis
- 38 discus intervertebralis C6/7
- 39 glandula parathyroidea
- 40 m. splenius capitis
- 41 m. semispinalis capitis
- 42 m. longissimus capitis et cervicis
- 43 mm. multifidi
- 44 m. digastricus
- 45 m. mylohyoideus
- 46 m. geniohyoideus
- 47 m. constrictor pharyngis inf.
- 48 m. stylohyoideus
- 49 v. jugularis ext.
- 50 m. obliq. capitis sup.
- 51 m. obliq. capitis inf.
- 52 m. rect. capitis post. maj.
- 53 m. scalenus ant.
- 54 m. scalenus med.

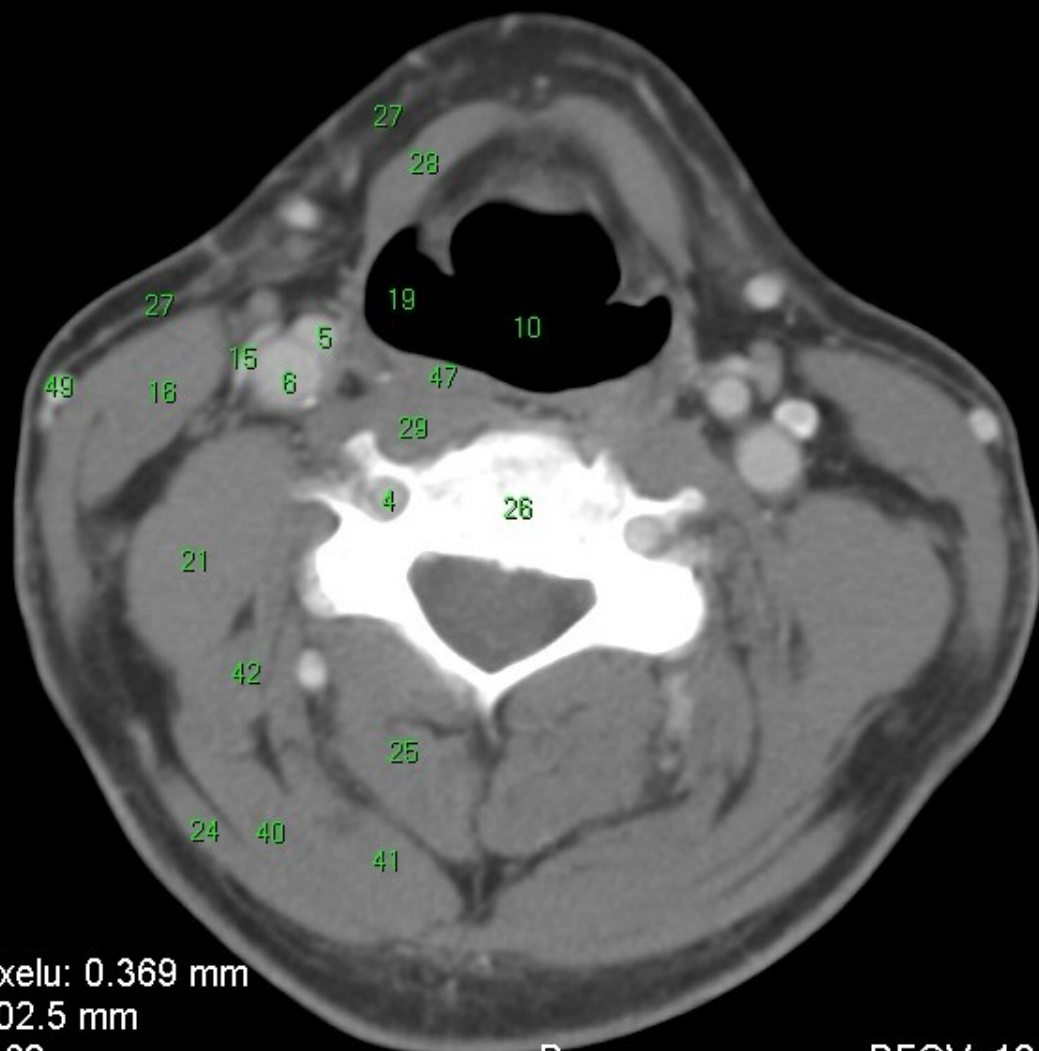

120.0 kV

90.0 mA

Velikost pixelu: 0.369 mm

Pozice: -102.5 mm

WW: 552 L: 68

P

DFOV: 18.90 x 18.90cm

CT/4/65

Axial

LARYNX

A

FN BRNO - Bohunice

A00001 CT krku s k.l. i.v.

00001

1960/1/1

48Y M

00002

2008/10/14

00:00:00

- 1 axis
- 2 atlas
- 3 mandibula
- 4 a. vertebralis
- 5 a. carotis int.
- 6 a. carotis ext.
- 7 m. pterygoideus medialis
- 8 m. masseter
- 9 glandula parotis
- 10 hypopharynx
- 11 mm. linguae
- 12 mesopharynx
- 13 spatium parapharyngeale
- 14 tonsilla palatina
- 15 v. jugularis int.
- 16 m. sternocleidomastoideus
- 17 epiglottis
- 18 vallecule epiglottica
- 19 recessus pyriformis
- 20 glandula submandibularis
- 21 m. levator scapulae
- 22 os hyoideum
- 23 vertebra C3
- 24 m. trapezius
- 25 m. semispinalis cervicis
- 26 vertebra C4
- 27 m. platysma
- 28 m. thyrohyoideus
- 29 m. longus capitis et colli
- 30 cartilago thyroidea
- 31 cartilago arytenoidea
- 32 glandula thyroidea
- 33 vertebra C5
- 34 a. carotis com.
- 35 trachea
- 36 oesophagus
- 37 v. retromandibularis
- 38 discus intervertebralis C6/7
- 39 glandula parathyroidea
- 40 m. splenius capitis
- 41 m. semispinalis capitis
- 42 m. longissimus capitis et cervicis
- 43 mm. multifidi
- 44 m. digastricus
- 45 m. mylohyoideus
- 46 m. geniohyoideus
- 47 m. constrictor pharyngis inf.
- 48 m. stylohyoideus
- 49 v. jugularis ext.
- 50 m. obliq. capitis sup.
- 51 m. obliq. capitis inf.
- 52 m. rect. capitis post. maj.
- 53 m. scalenus ant.
- 54 m. scalenus med.

R

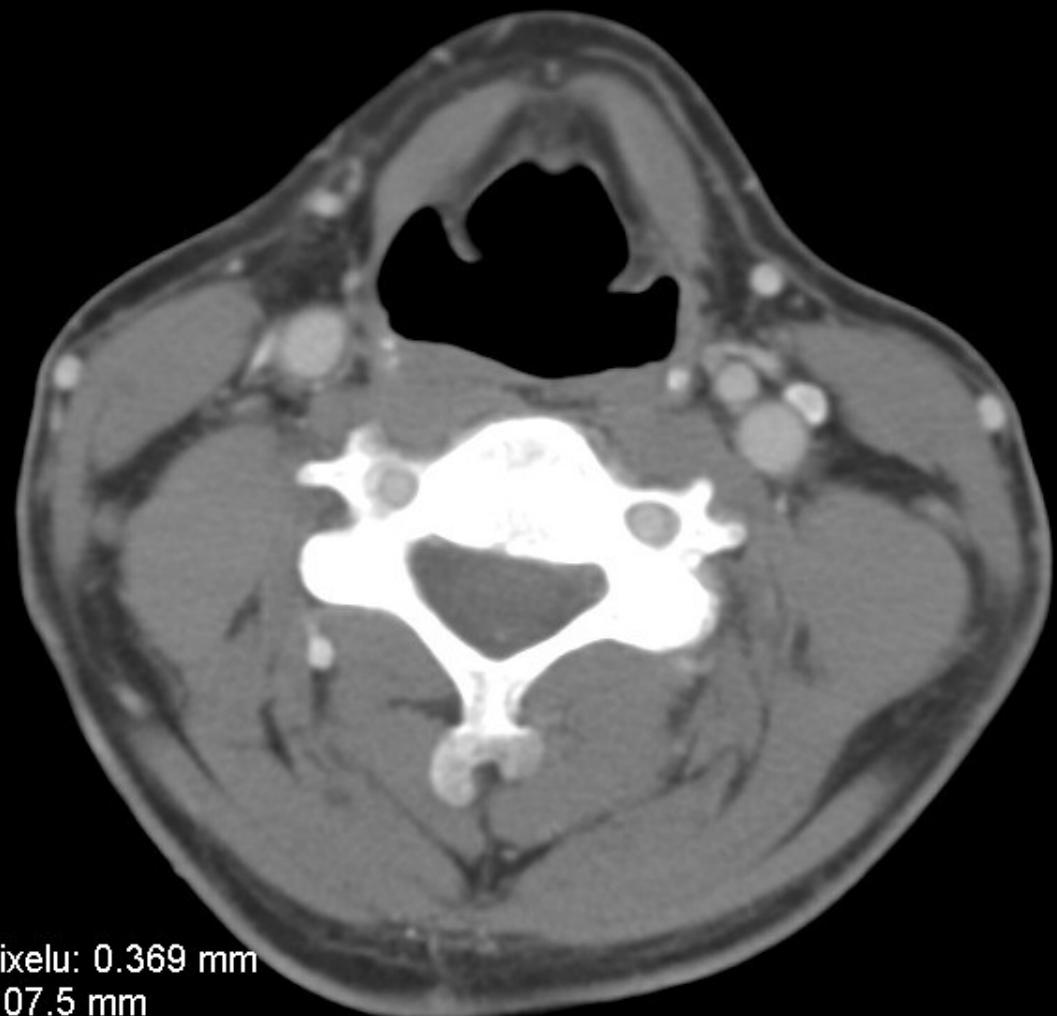

120.0 kV
 90.0 mA
 Velikost pixelu: 0.369 mm
 Pozice: -107.5 mm
 WW: 552 L: 68

P

DFOV: 18.90 x 18.90cm

CT/4/66

Axial

LARYNX

A

FN BRNO - Bohunice

A00001 CT krku s k.l. i.v.

00001

1960/1/1

48Y M

00002

2008/10/14

00:00:00

- 1 axis
- 2 atlas
- 3 mandibula
- 4 a. vertebralis
- 5 a. carotis int.
- 6 a. carotis ext.
- 7 m. pterygoideus medialis
- 8 m. masseter
- 9 glandula parotis
- 10 hypopharynx
- 11 mm. linguae
- 12 mesopharynx
- 13 spatium parapharyngeale
- 14 tonsilla palatina
- 15 v. jugularis int.
- 16 m. sternocleidomastoideus
- 17 epiglottis
- 18 vallecule epiglottica
- 19 recessus pyriformis
- 20 glandula submandibularis
- 21 m. levator scapulae
- 22 os hyoideum
- 23 vertebra C3
- 24 m. trapezius
- 25 m. semispinalis cervicis
- 26 vertebra C4
- 27 m. platysma
- 28 m. thyrohyoideus
- 29 m. longus capitis et colli
- 30 cartilago thyroidea
- 31 cartilago arytenoidea
- 32 glandula thyroidea
- 33 vertebra C5
- 34 a. carotis com.
- 35 trachea
- 36 oesophagus
- 37 v. retromandibularis
- 38 discus intervertebralis C6/7
- 39 glandula parathyroidea
- 40 m. splenius capitis
- 41 m. semispinalis capitis
- 42 m. longissimus capitis et cervicis
- 43 mm. multifidi
- 44 m. digastricus
- 45 m. mylohyoideus
- 46 m. geniohyoideus
- 47 m. constrictor pharyngis inf.
- 48 m. stylohyoideus
- 49 v. jugularis ext.
- 50 m. obliq. capitis sup.
- 51 m. obliq. capitis inf.
- 52 m. rect. capitis post. maj.
- 53 m. scalenus ant.
- 54 m. scalenus med.

R



120.0 kV
 90.0 mA
 Velikost pixelu: 0.369 mm
 Pozice: -112.5 mm
 WW: 552 L: 68

P

DFOV: 18.90 x 18.90cm

CT/4/67

Axial

LARYNX

A

FN BRNO - Bohunice

A00001 CT krku s k.l. i.v.

00001

1960/1/1

48Y M

00002

2008/10/14

00:00:00

- 1 axis
- 2 atlas
- 3 mandibula
- 4 a. vertebralis
- 5 a. carotis int.
- 6 a. carotis ext.
- 7 m. pterygoideus medialis
- 8 m. masseter
- 9 glandula parotis
- 10 hypopharynx
- 11 mm. linguae
- 12 mesopharynx
- 13 spatium parapharyngeale
- 14 tonsilla palatina
- 15 v. jugularis int.
- 16 m. sternocleidomastoideus
- 17 epiglottis
- 18 vallecule epiglottica
- 19 recessus pyriformis
- 20 glandula submandibularis
- 21 m. levator scapulae
- 22 os hyoideum
- 23 vertebra C3
- 24 m. trapezius
- 25 m. semispinalis cervicis
- 26 vertebra C4
- 27 m. platysma
- 28 m. thyrohyoideus
- 29 m. longus capitis et colli
- 30 cartilago thyroidea
- 31 cartilago arytenoidea
- 32 glandula thyroidea
- 33 vertebra C5
- 34 a. carotis com.
- 35 trachea
- 36 oesophagus
- 37 v. retromandibularis
- 38 discus intervertebralis C6/7
- 39 glandula parathyroidea
- 40 m. splenius capitis
- 41 m. semispinalis capitis
- 42 m. longissimus capitis et cervicis
- 43 mm. multifidi
- 44 m. digastricus
- 45 m. mylohyoideus
- 46 m. geniohyoideus
- 47 m. constrictor pharyngis inf.
- 48 m. stylohyoideus
- 49 v. jugularis ext.
- 50 m. obliq. capitis sup.
- 51 m. obliq. capitis inf.
- 52 m. rect. capitis post. maj.
- 53 m. scalenus ant.
- 54 m. scalenus med.

R

L



120.0 kV
 90.0 mA
 Velikost pixelu: 0.369 mm
 Pozice: -117.5 mm
 WW: 552 L: 68

P

DFOV: 18.90 x 18.90cm

CT/4/68

Axial

LARYNX

A

FN BRNO - Bohunice

A00001 CT krku s k.l. i.v.

00001

1960/1/1

48Y M

00002

2008/10/14

00:00:00

- 1 axis
- 2 atlas
- 3 mandibula
- 4 a. vertebralis
- 5 a. carotis int.
- 6 a. carotis ext.
- 7 m. pterygoideus medialis
- 8 m. masseter
- 9 glandula parotis
- 10 hypopharynx
- 11 mm. linguae
- 12 mesopharynx
- 13 spatium parapharyngeale
- 14 tonsilla palatina
- 15 v. jugularis int.
- 16 m. sternocleidomastoideus
- 17 epiglottis
- 18 vallecule epiglottica
- 19 recessus pyriformis
- 20 glandula submandibularis
- 21 m. levator scapulae
- 22 os hyoideum
- 23 vertebra C3
- 24 m. trapezius
- 25 m. semispinalis cervicis
- 26 vertebra C4
- 27 m. platysma
- 28 m. thyrohyoideus
- 29 m. longus capitis et colli
- 30 cartilago thyroidea
- 31 cartilago arytenoidea
- 32 glandula thyroidea
- 33 vertebra C5
- 34 a. carotis com.
- 35 trachea
- 36 oesophagus
- 37 v. retromandibularis
- 38 discus intervertebralis C6/7
- 39 glandula parathyroidea
- 40 m. splenius capitis
- 41 m. semispinalis capitis
- 42 m. longissimus capitis et cervicis
- 43 mm. multifidi
- 44 m. digastricus
- 45 m. mylohyoideus
- 46 m. geniohyoideus
- 47 m. constrictor pharyngis inf.
- 48 m. stylohyoideus
- 49 v. jugularis ext.
- 50 m. obliq. capitis sup.
- 51 m. obliq. capitis inf.
- 52 m. rect. capitis post. maj.
- 53 m. scalenus ant.
- 54 m. scalenus med.

R

L



120.0 kV
 90.0 mA
 Velikost pixelu: 0.369 mm
 Pozice: -122.5 mm
 WW: 552 L: 68

P

DFOV: 18.90 x 18.90cm

CT/4/69

Axial

LARYNX

A

FN BRNO - Bohunice

A00001 CT krku s k.l. i.v.

00001

1960/1/1

48Y M

00002

2008/10/14

00:00:00

- 1 axis
- 2 atlas
- 3 mandibula
- 4 a. vertebralis
- 5 a. carotis int.
- 6 a. carotis ext.
- 7 m. pterygoideus medialis
- 8 m. masseter
- 9 glandula parotis
- 10 hypopharynx
- 11 mm. linguae
- 12 mesopharynx
- 13 spatium parapharyngeale
- 14 tonsilla palatina
- 15 v. jugularis int.
- 16 m. sternocleidomastoideus
- 17 epiglottis
- 18 vallecule epiglottica
- 19 recessus pyriformis
- 20 glandula submandibularis
- 21 m. levator scapulae
- 22 os hyoideum
- 23 vertebra C3
- 24 m. trapezius
- 25 m. semispinalis cervicis
- 26 vertebra C4
- 27 m. platysma
- 28 m. thyrohyoideus
- 29 m. longus capitis et colli
- 30 cartilago thyroidea
- 31 cartilago arytenoidea
- 32 glandula thyroidea
- 33 vertebra C5
- 34 a. carotis com.
- 35 trachea
- 36 oesophagus
- 37 v. retromandibularis
- 38 discus intervertebralis C6/7
- 39 glandula parathyroidea
- 40 m. splenius capitis
- 41 m. semispinalis capitis
- 42 m. longissimus capitis et cervicis
- 43 mm. multifidi
- 44 m. digastricus
- 45 m. mylohyoideus
- 46 m. geniohyoideus
- 47 m. constrictor pharyngis inf.
- 48 m. stylohyoideus
- 49 v. jugularis ext.
- 50 m. obliq. capitis sup.
- 51 m. obliq. capitis inf.
- 52 m. rect. capitis post. maj.
- 53 m. scalenus ant.
- 54 m. scalenus med.

R



120.0 kV

90.0 mA

Velikost pixelu: 0.369 mm

Pozice: -127.5 mm

WW: 552 L: 68

P

DFOV: 18.90 x 18.90cm

CT/4/70

Axial

LARYNX

A

FN BRNO - Bohunice

A00001 CT krku s k.l. i.v.

00001

1960/1/1

48Y M

00002

2008/10/14

00:00:00

- 1 axis
- 2 atlas
- 3 mandibula
- 4 a. vertebralis
- 5 a. carotis int.
- 6 a. carotis ext.
- 7 m. pterygoideus medialis
- 8 m. masseter
- 9 glandula parotis
- 10 hypopharynx
- 11 mm. linguae
- 12 mesopharynx
- 13 spatium parapharyngeale
- 14 tonsilla palatina
- 15 v. jugularis int.
- 16 m. sternocleidomastoideus
- 17 epiglottis
- 18 vallecule epiglottica
- 19 recessus pyriformis
- 20 glandula submandibularis
- 21 m. levator scapulae
- 22 os hyoideum
- 23 vertebra C3
- 24 m. trapezius
- 25 m. semispinalis cervicis
- 26 vertebra C4
- 27 m. platysma
- 28 m. thyrohyoideus
- 29 m. longus capitis et colli
- 30 cartilago thyroidea
- 31 cartilago arytenoidea
- 32 glandula thyroidea
- 33 vertebra C5
- 34 a. carotis com.
- 35 trachea
- 36 oesophagus
- 37 v. retromandibularis
- 38 discus intervertebralis C6/7
- 39 glandula parathyroidea
- 40 m. splenius capitis
- 41 m. semispinalis capitis
- 42 m. longissimus capitis et cervicis
- 43 mm. multifidi
- 44 m. digastricus
- 45 m. mylohyoideus
- 46 m. geniohyoideus
- 47 m. constrictor pharyngis inf.
- 48 m. stylohyoideus
- 49 v. jugularis ext.
- 50 m. obliq. capitis sup.
- 51 m. obliq. capitis inf.
- 52 m. rect. capitis post. maj.
- 53 m. scalenus ant.
- 54 m. scalenus med.

R

L

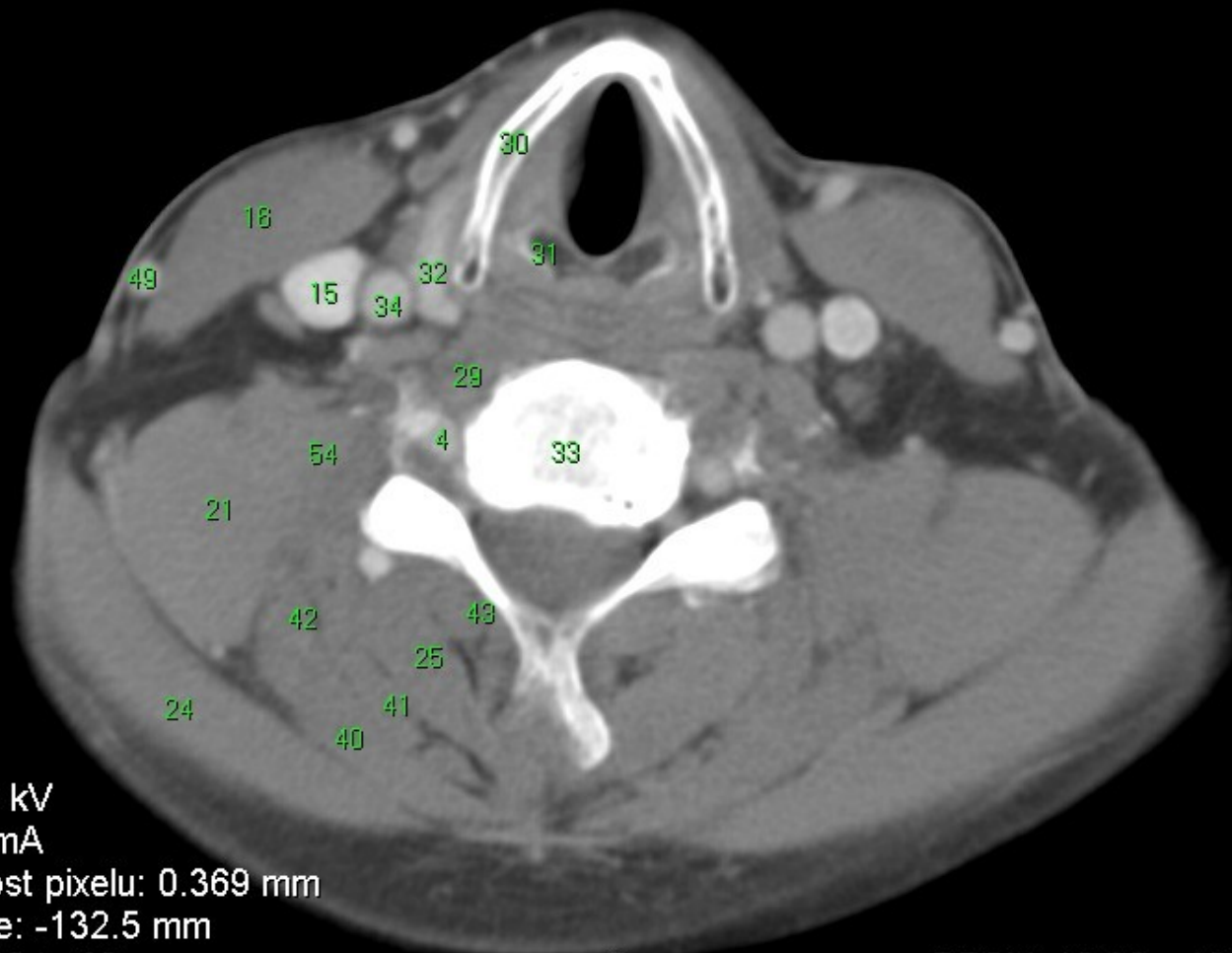

120.0 kV
 90.0 mA
 Velikost pixelu: 0.369 mm
 Pozice: -132.5 mm
 WW: 552 L: 68

P

DFOV: 18.90 x 18.90cm

CT/4/71

Axial

LARYNX

A

FN BRNO - Bohunice

A00001 CT krku s k.l. i.v.

00001

1960/1/1

48Y M

00002

2008/10/14

00:00:00

- 1 axis
- 2 atlas
- 3 mandibula
- 4 a. vertebralis
- 5 a. carotis int.
- 6 a. carotis ext.
- 7 m. pterygoideus medialis
- 8 m. masseter
- 9 glandula parotis
- 10 hypopharynx
- 11 mm. linguae
- 12 mesopharynx
- 13 spatium parapharyngeale
- 14 tonsilla palatina
- 15 v. jugularis int.
- 16 m. sternocleidomastoideus
- 17 epiglottis
- 18 vallecule epiglottica
- 19 recessus pyriformis
- 20 glandula submandibularis
- 21 m. levator scapulae
- 22 os hyoideum
- 23 vertebra C3
- 24 m. trapezius
- 25 m. semispinalis cervicis
- 26 vertebra C4
- 27 m. platysma
- 28 m. thyrohyoideus
- 29 m. longus capitis et colli
- 30 cartilago thyroidea
- 31 cartilago arytenoidea
- 32 glandula thyroidea
- 33 vertebra C5
- 34 a. carotis com.
- 35 trachea
- 36 oesophagus
- 37 v. retromandibularis
- 38 discus intervertebralis C6/7
- 39 glandula parathyroidea
- 40 m. splenius capitis
- 41 m. semispinalis capitis
- 42 m. longissimus capitis et cervicis
- 43 mm. multifidi
- 44 m. digastricus
- 45 m. mylohyoideus
- 46 m. geniohyoideus
- 47 m. constrictor pharyngis inf.
- 48 m. stylohyoideus
- 49 v. jugularis ext.
- 50 m. obliq. capitis sup.
- 51 m. obliq. capitis inf.
- 52 m. rect. capitis post. maj.
- 53 m. scalenus ant.
- 54 m. scalenus med.



120.0 kV
 90.0 mA
 Velikost pixelu: 0.369 mm
 Pozice: -137.5 mm
 WW: 552 L: 68

P

DFOV: 18.90 x 18.90cm

CT/4/72

Axial

LARYNX

A

FN BRNO - Bohunice

A00001 CT krku s k.l. i.v.

00001

1960/1/1

48Y M

00002

2008/10/14

00:00:00

- 1 axis
- 2 atlas
- 3 mandibula
- 4 a. vertebralis
- 5 a. carotis int.
- 6 a. carotis ext.
- 7 m. pterygoideus medialis
- 8 m. masseter
- 9 glandula parotis
- 10 hypopharynx
- 11 mm. linguae
- 12 mesopharynx
- 13 spatium parapharyngeale
- 14 tonsilla palatina
- 15 v. jugularis int.
- 16 m. sternocleidomastoideus
- 17 epiglottis
- 18 vallecule epiglottica
- 19 recessus pyriformis
- 20 glandula submandibularis
- 21 m. levator scapulae
- 22 os hyoideum
- 23 vertebra C3
- 24 m. trapezius
- 25 m. semispinalis cervicis
- 26 vertebra C4
- 27 m. platysma
- 28 m. thyrohyoideus
- 29 m. longus capitis et colli
- 30 cartilago thyroidea
- 31 cartilago arytenoidea
- 32 glandula thyroidea
- 33 vertebra C5
- 34 a. carotis com.
- 35 trachea
- 36 oesophagus
- 37 v. retromandibularis
- 38 discus intervertebralis C6/7
- 39 glandula parathyroidea
- 40 m. splenius capitis
- 41 m. semispinalis capitis
- 42 m. longissimus capitis et cervicis
- 43 mm. multifidi
- 44 m. digastricus
- 45 m. mylohyoideus
- 46 m. geniohyoideus
- 47 m. constrictor pharyngis inf.
- 48 m. stylohyoideus
- 49 v. jugularis ext.
- 50 m. obliq. capitis sup.
- 51 m. obliq. capitis inf.
- 52 m. rect. capitis post. maj.
- 53 m. scalenus ant.
- 54 m. scalenus med.



R

L

120.0 kV
 90.0 mA
 Velikost pixelu: 0.369 mm
 Pozice: -142.5 mm
 WW: 552 L: 68

P

DFOV: 18.90 x 18.90cm

CT/4/73

Axial

LARYNX

A

FN BRNO - Bohunice

A00001 CT krku s k.l. i.v.

00001

1960/1/1

48Y M

00002

2008/10/14

00:00:00

- 1 axis
- 2 atlas
- 3 mandibula
- 4 a. vertebralis
- 5 a. carotis int.
- 6 a. carotis ext.
- 7 m. pterygoideus medialis
- 8 m. masseter
- 9 glandula parotis
- 10 hypopharynx
- 11 mm. linguae
- 12 mesopharynx
- 13 spatium parapharyngeale
- 14 tonsilla palatina
- 15 v. jugularis int.
- 16 m. sternocleidomastoideus
- 17 epiglottis
- 18 vallecule epiglottica
- 19 recessus pyriformis
- 20 glandula submandibularis
- 21 m. levator scapulae
- 22 os hyoideum
- 23 vertebra C3
- 24 m. trapezius
- 25 m. semispinalis cervicis
- 26 vertebra C4
- 27 m. platysma
- 28 m. thyrohyoideus
- 29 m. longus capitis et colli
- 30 cartilago thyroidea
- 31 cartilago arytenoidea
- 32 glandula thyroidea
- 33 vertebra C5
- 34 a. carotis com.
- 35 trachea
- 36 oesophagus
- 37 v. retromandibularis
- 38 discus intervertebralis C6/7
- 39 glandula parathyroidea
- 40 m. splenius capitis
- 41 m. semispinalis capitis
- 42 m. longissimus capitis et cervicis
- 43 mm. multifidi
- 44 m. digastricus
- 45 m. mylohyoideus
- 46 m. geniohyoideus
- 47 m. constrictor pharyngis inf.
- 48 m. stylohyoideus
- 49 v. jugularis ext.
- 50 m. obliq. capitis sup.
- 51 m. obliq. capitis inf.
- 52 m. rect. capitis post. maj.
- 53 m. scalenus ant.
- 54 m. scalenus med.



120.0 kV
 90.0 mA
 Velikost pixelu: 0.369 mm
 Pozice: -147.5 mm
 W: 552 L: 68

P

DFOV: 18.90 x 18.90cm

CT/4/74

A

FN BRNO - Bohunice

Axial

A00001 CT krku s k.l. i.v.

LARYNX

00001

1960/1/1

48Y M

00002

2008/10/14

00:00:00

- 1 axis
- 2 atlas
- 3 mandibula
- 4 a. vertebralis
- 5 a. carotis int.
- 6 a. carotis ext.
- 7 m. pterygoideus medialis
- 8 m. masseter
- 9 glandula parotis
- 10 hypopharynx
- 11 mm. linguae
- 12 mesopharynx
- 13 spatium parapharyngeale
- 14 tonsilla palatina
- 15 v. jugularis int.
- 16 m. sternocleidomastoideus
- 17 epiglottis
- 18 vallecule epiglottica
- 19 recessus pyriformis
- 20 glandula submandibularis
- 21 m. levator scapulae
- 22 os hyoideum
- 23 vertebra C3
- 24 m. trapezius
- 25 m. semispinalis cervicis
- 26 vertebra C4
- 27 m. platysma
- 28 m. thyrohyoideus
- 29 m. longus capitis et colli
- 30 cartilago thyroidea
- 31 cartilago arytenoidea
- 32 glandula thyroidea
- 33 vertebra C5
- 34 a. carotis com.
- 35 trachea
- 36 oesophagus
- 37 v. retromandibularis
- 38 discus intervertebralis C6/7
- 39 glandula parathyroidea
- 40 m. splenius capitis
- 41 m. semispinalis capitis
- 42 m. longissimus capitis et cervicis
- 43 mm. multifidi
- 44 m. digastricus
- 45 m. mylohyoideus
- 46 m. geniohyoideus
- 47 m. constrictor pharyngis inf.
- 48 m. stylohyoideus
- 49 v. jugularis ext.
- 50 m. obliq. capitis sup.
- 51 m. obliq. capitis inf.
- 52 m. rect. capitis post. maj.
- 53 m. scalenus ant.
- 54 m. scalenus med.

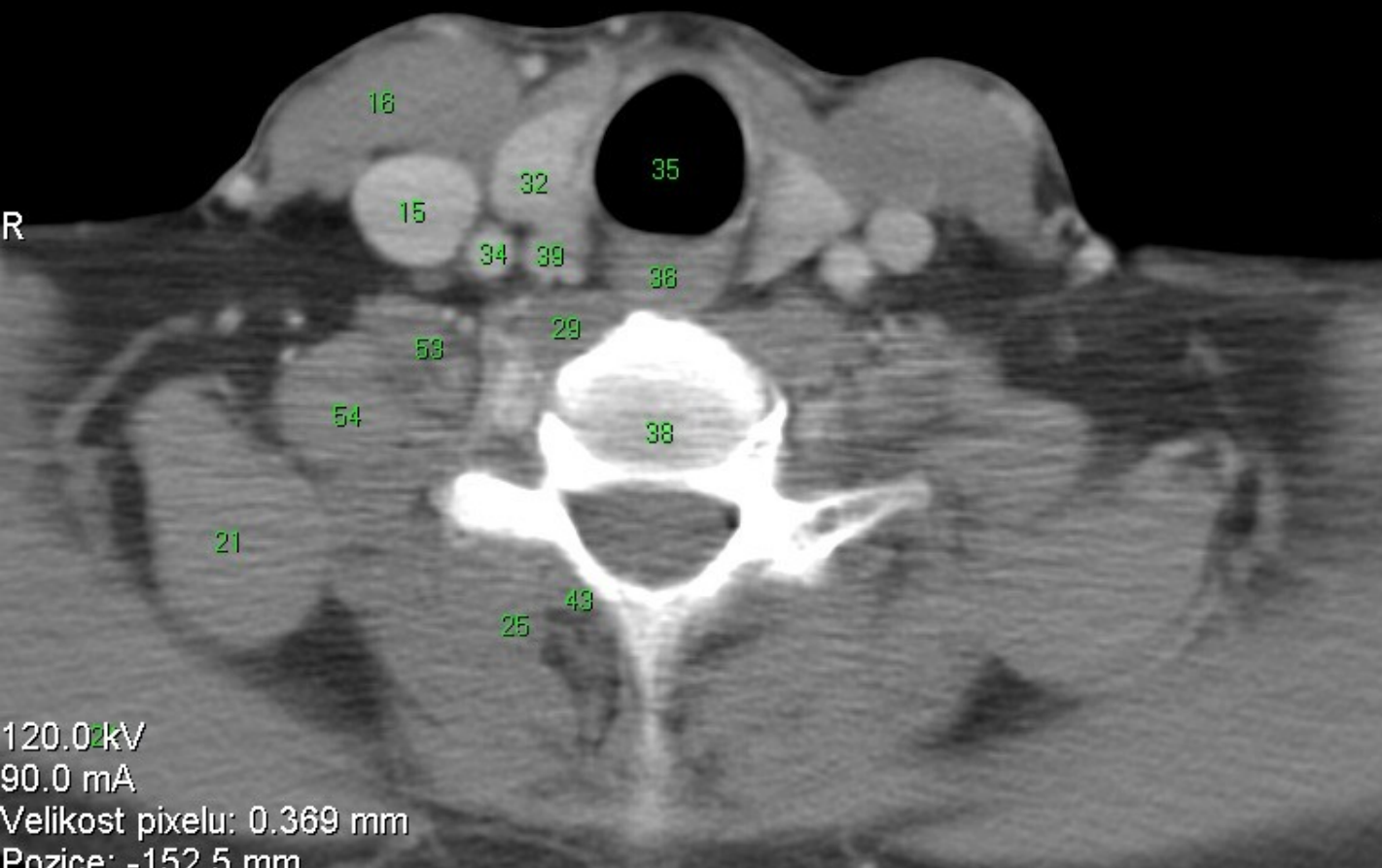

120.02 kV
 90.0 mA
 Velikost pixelu: 0.369 mm
 Pozice: -152.5 mm
 W: 552 L: 68

P

DFOV: 18.90 x 18.90cm

CT/4/75

Axial

LARYNX

A

FN BRNO - Bohunice

A00001 CT krku s k.l. i.v.

00001

1960/1/1

48Y M

00002

2008/10/14

00:00:00

- 1 axis
- 2 atlas
- 3 mandibula
- 4 a. vertebralis
- 5 a. carotis int.
- 6 a. carotis ext.
- 7 m. pterygoideus medialis
- 8 m. masseter
- 9 glandula parotis
- 10 hypopharynx
- 11 mm. linguae
- 12 mesopharynx
- 13 spatium parapharyngeale
- 14 tonsilla palatina
- 15 v. jugularis int.
- 16 m. sternocleidomastoideus
- 17 epiglottis
- 18 vallecule epiglottica
- 19 recessus pyriformis
- 20 glandula submandibularis
- 21 m. levator scapulae
- 22 os hyoideum
- 23 vertebra C3
- 24 m. trapezius
- 25 m. semispinalis cervicis
- 26 vertebra C4
- 27 m. platysma
- 28 m. thyrohyoideus
- 29 m. longus capitis et colli
- 30 cartilago thyroidea
- 31 cartilago arytenoidea
- 32 glandula thyroidea
- 33 vertebra C5
- 34 a. carotis com.
- 35 trachea
- 36 oesophagus
- 37 v. retromandibularis
- 38 discus intervertebralis C6/7
- 39 glandula parathyroidea
- 40 m. splenius capitis
- 41 m. semispinalis capitis
- 42 m. longissimus capitis et cervicis
- 43 mm. multifidi
- 44 m. digastricus
- 45 m. mylohyoideus
- 46 m. geniohyoideus
- 47 m. constrictor pharyngis inf.
- 48 m. stylohyoideus
- 49 v. jugularis ext.
- 50 m. obliq. capitis sup.
- 51 m. obliq. capitis inf.
- 52 m. rect. capitis post. maj.
- 53 m. scalenus ant.
- 54 m. scalenus med.



120.0 kV
 90.0 mA
 Velikost pixelu: 0.369 mm
 Pozice: -157.5 mm
 W: 552 L: 68

P

DFOV: 18.90 x 18.90cm

CT/4/76

A

FN BRNO - Bohunice

Axial

A00001 CT krku s k.l. i.v.

LARYNX

00001

1960/1/1

48Y M

00002

2008/10/14

00:00:00

- 1 axis
- 2 atlas
- 3 mandibula
- 4 a. vertebralis
- 5 a. carotis int.
- 6 a. carotis ext.
- 7 m. pterygoideus medialis
- 8 m. masseter
- 9 glandula parotis
- 10 hypopharynx
- 11 mm. linguae
- 12 mesopharynx
- 13 spatium parapharyngeale
- 14 tonsilla palatina
- 15 v. jugularis int.
- 16 m. sternocleidomastoideus
- 17 epiglottis
- 18 vallecule epiglottica
- 19 recessus pyriformis
- 20 glandula submandibularis
- 21 m. levator scapulae
- 22 os hyoideum
- 23 vertebra C3
- 24 m. trapezius
- 25 m. semispinalis cervicis
- 26 vertebra C4
- 27 m. platysma
- 28 m. thyrohyoideus
- 29 m. longus capitis et colli
- 30 cartilago thyroidea
- 31 cartilago arytenoidea
- 32 glandula thyroidea
- 33 vertebra C5
- 34 a. carotis com.
- 35 trachea
- 36 oesophagus
- 37 v. retromandibularis
- 38 discus intervertebralis C6/7
- 39 glandula parathyroidea
- 40 m. splenius capitis
- 41 m. semispinalis capitis
- 42 m. longissimus capitis et cervicis
- 43 mm. multifidi
- 44 m. digastricus
- 45 m. mylohyoideus
- 46 m. geniohyoideus
- 47 m. constrictor pharyngis inf.
- 48 m. stylohyoideus
- 49 v. jugularis ext.
- 50 m. obliq. capitis sup.
- 51 m. obliq. capitis inf.
- 52 m. rect. capitis post. maj.
- 53 m. scalenus ant.
- 54 m. scalenus med.



120.0 kV
 90.0 mA
 Velikost pixelu: 0.369 mm
 Pozice: -162.5 mm
 W: 552 L: 68

P

DFOV: 18.90 x 18.90cm

CT/4/77

A

FN BRNO - Bohunice

Axial

A00001 CT krku s k.l. i.v.

LARYNX

00001

1960/1/1

48Y M

00002

2008/10/14

00:00:00

- 1 axis
- 2 atlas
- 3 mandibula
- 4 a. vertebralis
- 5 a. carotis int.
- 6 a. carotis ext.
- 7 m. pterygoideus medialis
- 8 m. masseter
- 9 glandula parotis
- 10 hypopharynx
- 11 mm. linguae
- 12 mesopharynx
- 13 spatium parapharyngeale
- 14 tonsilla palatina
- 15 v. jugularis int.
- 16 m. sternocleidomastoideus
- 17 epiglottis
- 18 vallecule epiglottica
- 19 recessus pyriformis
- 20 glandula submandibularis
- 21 m. levator scapulae
- 22 os hyoideum
- 23 vertebra C3
- 24 m. trapezius
- 25 m. semispinalis cervicis
- 26 vertebra C4
- 27 m. platysma
- 28 m. thyrohyoideus
- 29 m. longus capitis et colli
- 30 cartilago thyroidea
- 31 cartilago arytenoidea
- 32 glandula thyroidea
- 33 vertebra C5
- 34 a. carotis com.
- 35 trachea
- 36 oesophagus
- 37 v. retromandibularis
- 38 discus intervertebralis C6/7
- 39 glandula parathyroidea
- 40 m. splenius capitis
- 41 m. semispinalis capitis
- 42 m. longissimus capitis et cervicis
- 43 mm. multifidi
- 44 m. digastricus
- 45 m. mylohyoideus
- 46 m. geniohyoideus
- 47 m. constrictor pharyngis inf.
- 48 m. stylohyoideus
- 49 v. jugularis ext.
- 50 m. obliq. capitis sup.
- 51 m. obliq. capitis inf.
- 52 m. rect. capitis post. maj.
- 53 m. scalenus ant.
- 54 m. scalenus med.



120.0 kV
 90.0 mA
 Velikost pixelu: 0.369 mm
 Pozice: -167.5 mm
 W: 552 L: 68

DFOV: 18.90 x 18.90cm

CT/4/78

Axial

LARYNX

A

FN BRNO - Bohunice

A00001 CT krku s k.l. i.v.

00001

1960/1/1

48Y M

00002

2008/10/14

00:00:00

- 1 axis
- 2 atlas
- 3 mandibula
- 4 a. vertebralis
- 5 a. carotis int.
- 6 a. carotis ext.
- 7 m. pterygoideus medialis
- 8 m. masseter
- 9 glandula parotis
- 10 hypopharynx
- 11 mm. linguae
- 12 mesopharynx
- 13 spatium parapharyngeale
- 14 tonsilla palatina
- 15 v. jugularis int.
- 16 m. sternocleidomastoideus
- 17 epiglottis
- 18 vallecule epiglottica
- 19 recessus pyriformis
- 20 glandula submandibularis
- 21 m. levator scapulae
- 22 os hyoideum
- 23 vertebra C3
- 24 m. trapezius
- 25 m. semispinalis cervicis
- 26 vertebra C4
- 27 m. platysma
- 28 m. thyrohyoideus
- 29 m. longus capitis et colli
- 30 cartilago thyroidea
- 31 cartilago arytenoidea
- 32 glandula thyroidea
- 33 vertebra C5
- 34 a. carotis com.
- 35 trachea
- 36 oesophagus
- 37 v. retromandibularis
- 38 discus intervertebralis C6/7
- 39 glandula parathyroidea
- 40 m. splenius capitis
- 41 m. semispinalis capitis
- 42 m. longissimus capitis et cervicis
- 43 mm. multifidi
- 44 m. digastricus
- 45 m. mylohyoideus
- 46 m. geniohyoideus
- 47 m. constrictor pharyngis inf.
- 48 m. stylohyoideus
- 49 v. jugularis ext.
- 50 m. obliq. capitis sup.
- 51 m. obliq. capitis inf.
- 52 m. recti. capitis post. maj.
- 53 m. scalenus ant.
- 54 m. scalenus med.



120.0 kV
 90.0 mA
 Velikost pixelu: 0.369 mm
 Pozice: -172.5 mm
 W: 552 L: 68

P

DFOV: 18.90 x 18.90cm

CT/4/79

A

FN BRNO - Bohunice

Axial

A00001 CT krku s k.l. i.v.

LARYNX

00001

1960/1/1

48Y M

00002

2008/10/14

00:00:00

- 1 axis
- 2 atlas
- 3 mandibula
- 4 a. vertebralis
- 5 a. carotis int.
- 6 a. carotis ext.
- 7 m. pterygoideus medialis
- 8 m. masseter
- 9 glandula parotis
- 10 hypopharynx
- 11 mm. linguae
- 12 mesopharynx
- 13 spatium parapharyngeale
- 14 tonsilla palatina
- 15 v. jugularis int.
- 16 m. sternocleidomastoideus
- 17 epiglottis
- 18 vallecule epiglottica
- 19 recessus pyriformis
- 20 glandula submandibularis
- 21 m. levator scapulae
- 22 os hyoideum
- 23 vertebra C3
- 24 m. trapezius
- 25 m. semispinalis cervicis
- 26 vertebra C4
- 27 m. platysma
- 28 m. thyrohyoideus
- 29 m. longus capitis et colli
- 30 cartilago thyroidea
- 31 cartilago arytenoidea
- 32 glandula thyroidea
- 33 vertebra C5
- 34 a. carotis com.
- 35 trachea
- 36 oesophagus
- 37 v. retromandibularis
- 38 discus intervertebralis C6/7
- 39 glandula parathyroidea
- 40 m. splenius capitis
- 41 m. semispinalis capitis
- 42 m. longissimus capitis et cervicis
- 43 mm. multifidi
- 44 m. digastricus
- 45 m. mylohyoideus
- 46 m. geniohyoideus
- 47 m. constrictor pharyngis inf.
- 48 m. stylohyoideus
- 49 v. jugularis ext.
- 50 m. obliq. capitis sup.
- 51 m. obliq. capitis inf.
- 52 m. rect. capitis post. maj.
- 53 m. scalenus ant.
- 54 m. scalenus med.



120.0 kV
 90.0 mA
 Velikost pixelu: 0.369 mm
 Pozice: -177.5 mm
 W: 552 L: 68

DFOV: 18.90 x 18.90cm

CT/4/80

A

FN BRNO - Bohunice

Axial

A00001 CT krku s k.l. i.v.

LARYNX

00001

1960/1/1

48Y M

00002

2008/10/14

00:00:00

- 1 axis
- 2 atlas
- 3 mandibula
- 4 a. vertebralis
- 5 a. carotis int.
- 6 a. carotis ext.
- 7 m. pterygoideus medialis
- 8 m. masseter
- 9 glandula parotis
- 10 hypopharynx
- 11 mm. linguae
- 12 mesopharynx
- 13 spatium parapharyngeale
- 14 tonsilla palatina
- 15 v. jugularis int.
- 16 m. sternocleidomastoideus
- 17 epiglottis
- 18 vallecule epiglottica
- 19 recessus pyriformis
- 20 glandula submandibularis
- 21 m. levator scapulae
- 22 os hyoideum
- 23 vertebra C3
- 24 m. trapezius
- 25 m. semispinalis cervicis
- 26 vertebra C4
- 27 m. platysma
- 28 m. thyrohyoideus
- 29 m. longus capitis et colli
- 30 cartilago thyroidea
- 31 cartilago arytenoidea
- 32 glandula thyroidea
- 33 vertebra C5
- 34 a. carotis com.
- 35 trachea
- 36 oesophagus
- 37 v. retromandibularis
- 38 discus intervertebralis C6/7
- 39 glandula parathyroidea
- 40 m. splenius capitis
- 41 m. semispinalis capitis
- 42 m. longissimus capitis et cervicis
- 43 mm. multifidi
- 44 m. digastricus
- 45 m. mylohyoideus
- 46 m. geniohyoideus
- 47 m. constrictor pharyngis inf.
- 48 m. stylohyoideus
- 49 v. jugularis ext.
- 50 m. obliq. capitis sup.
- 51 m. obliq. capitis inf.
- 52 m. rect. capitis post. maj.
- 53 m. scalenus ant.
- 54 m. scalenus med.



120.0 kV
 90.0 mA
 Velikost pixelu: 0.369 mm
 Pozice: -182.5 mm
 W: 552 L: 68

DFOV: 18.90 x 18.90cm