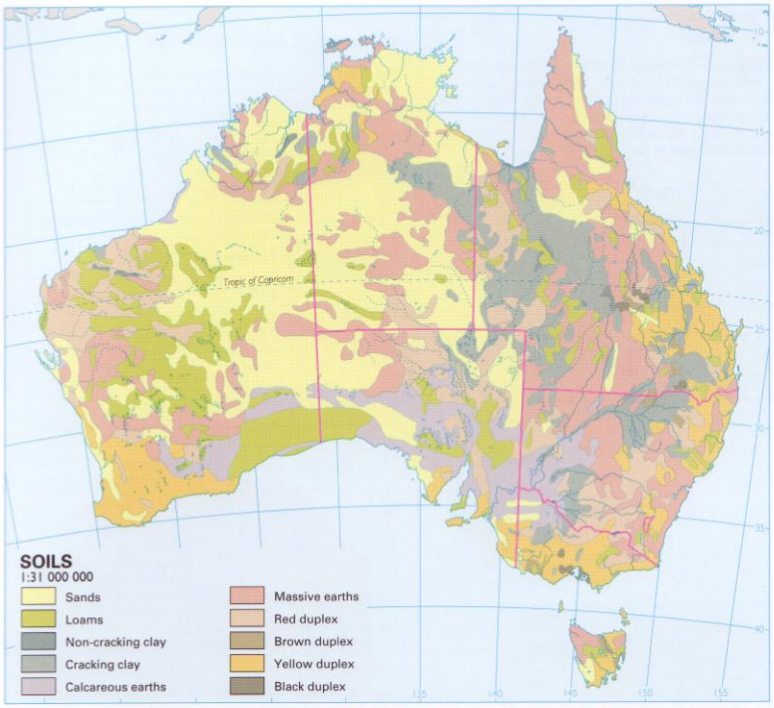

FACTORS INFLUENCING SOIL FORMATION

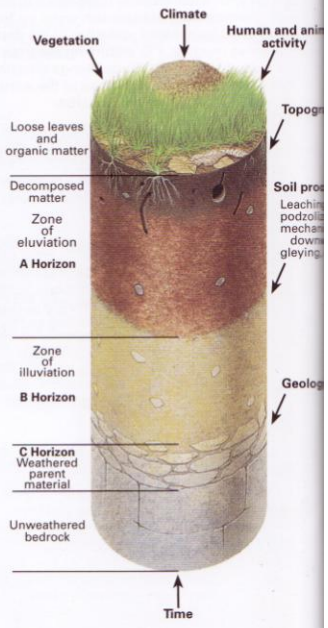

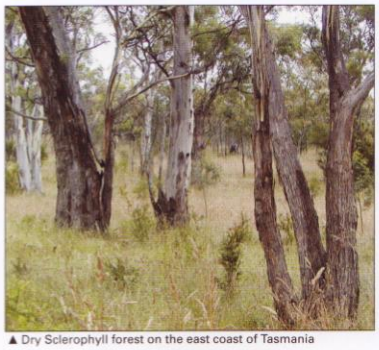

▲ Dry Sclerophyll forest on the east coast of Tasmania
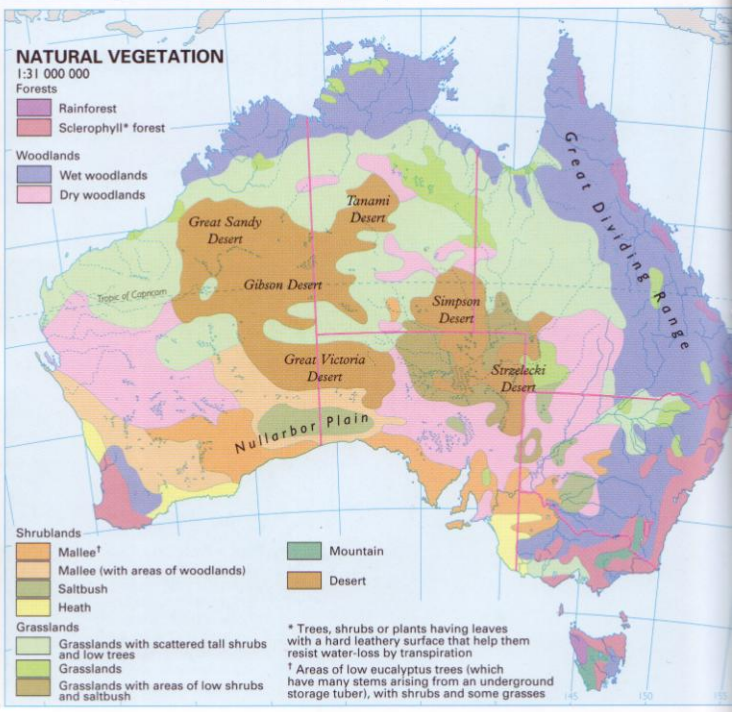
▼ Typical tall mallee in the southern part of Yellabinna Regional Reserve, near Ceduna in South Australia