Veselý listonoš

Ilja Hurník

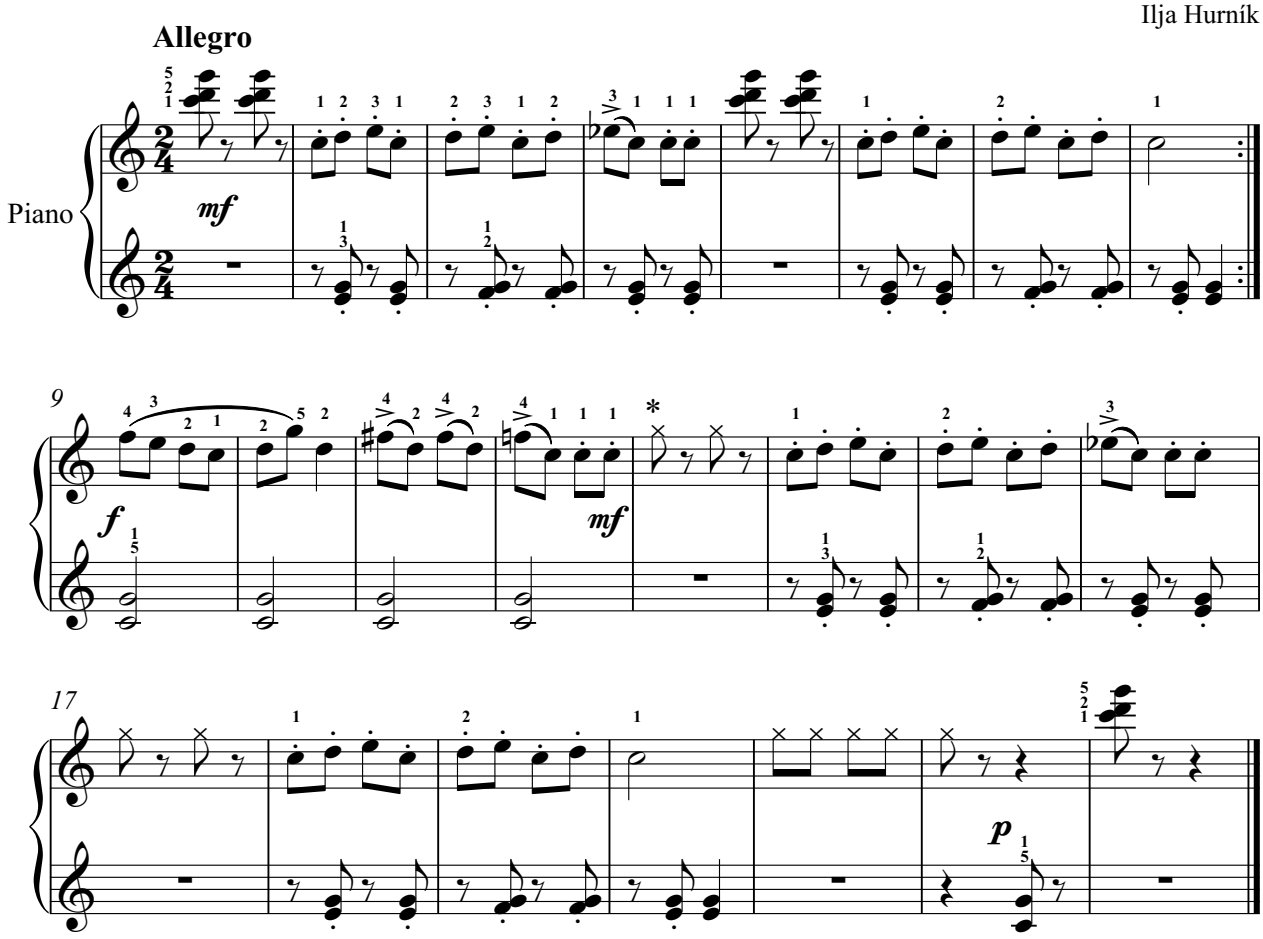

* zaklepat prstem na víko klavíru