

Ekologie a umění

Eco art

Environmental art

Restoration art

Ecovention

...

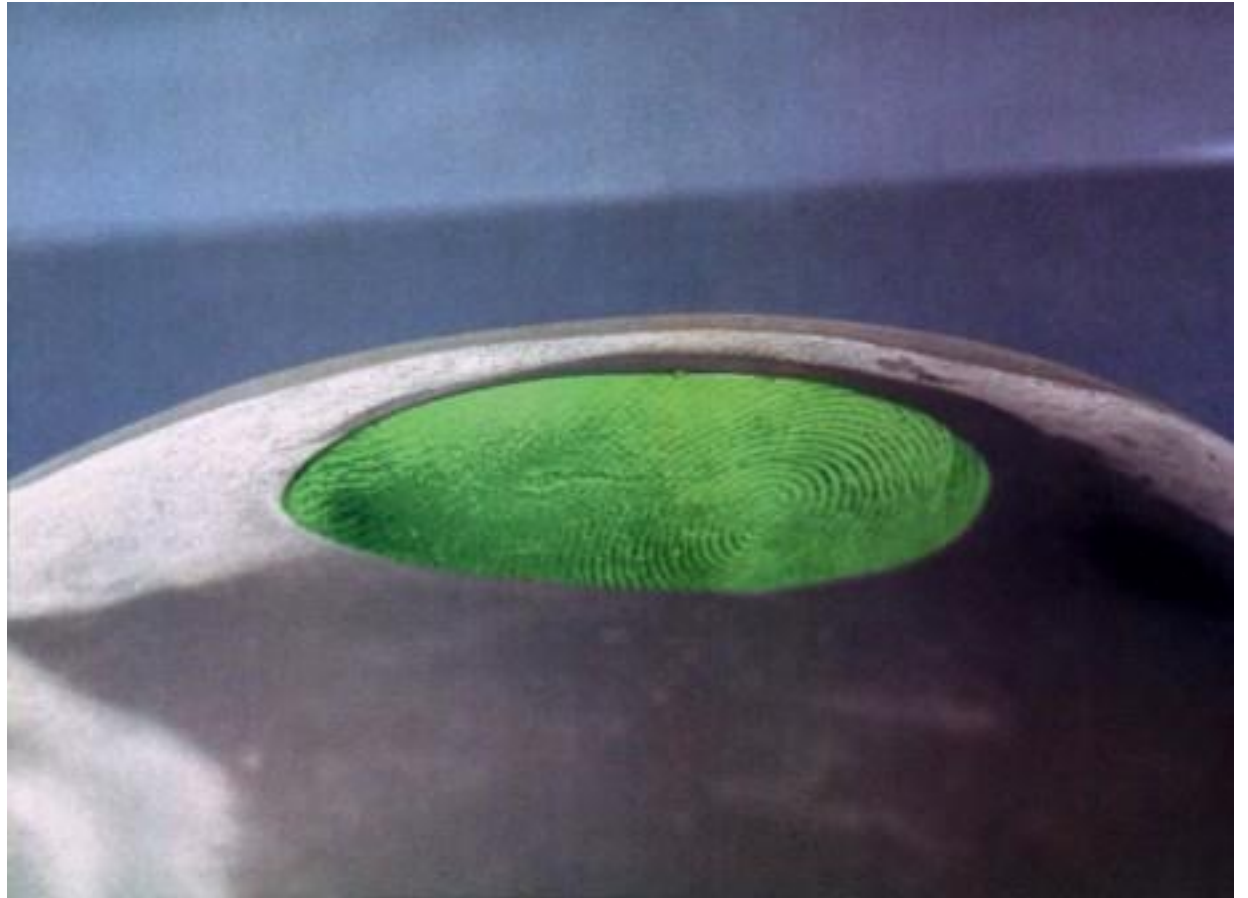

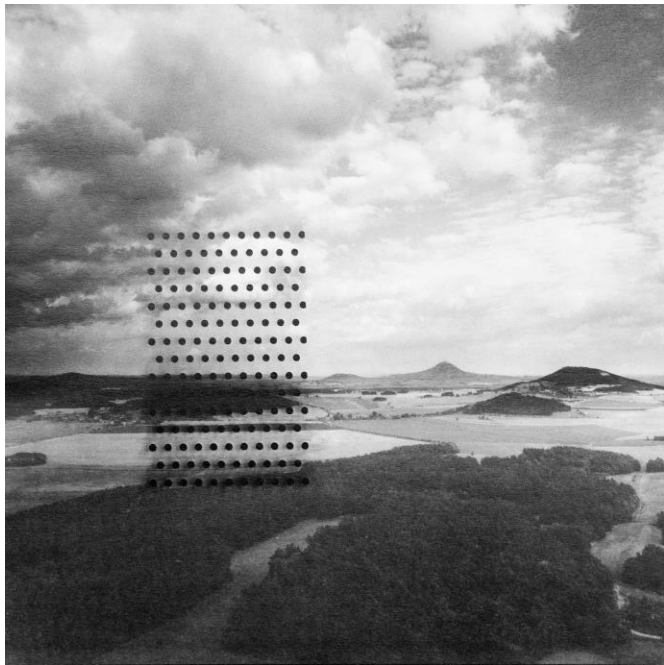
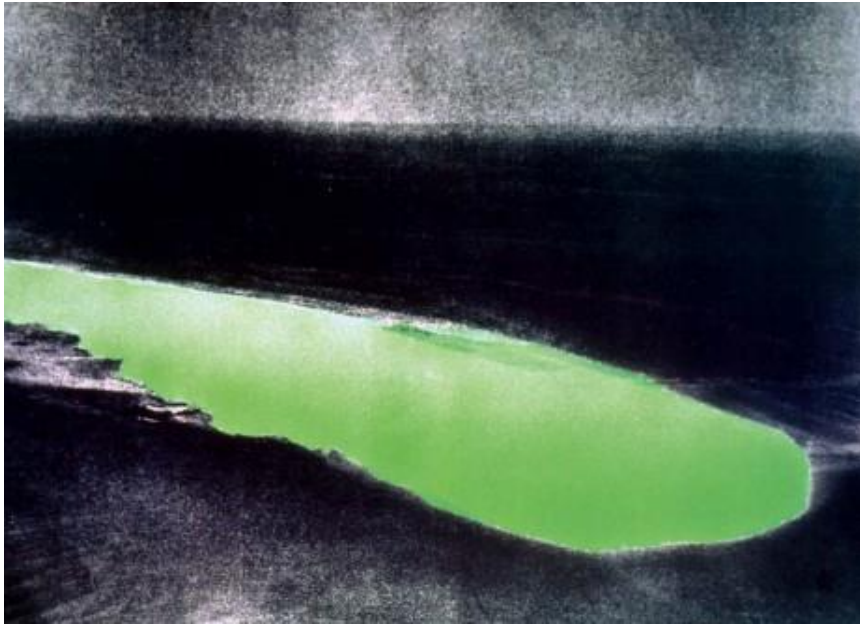

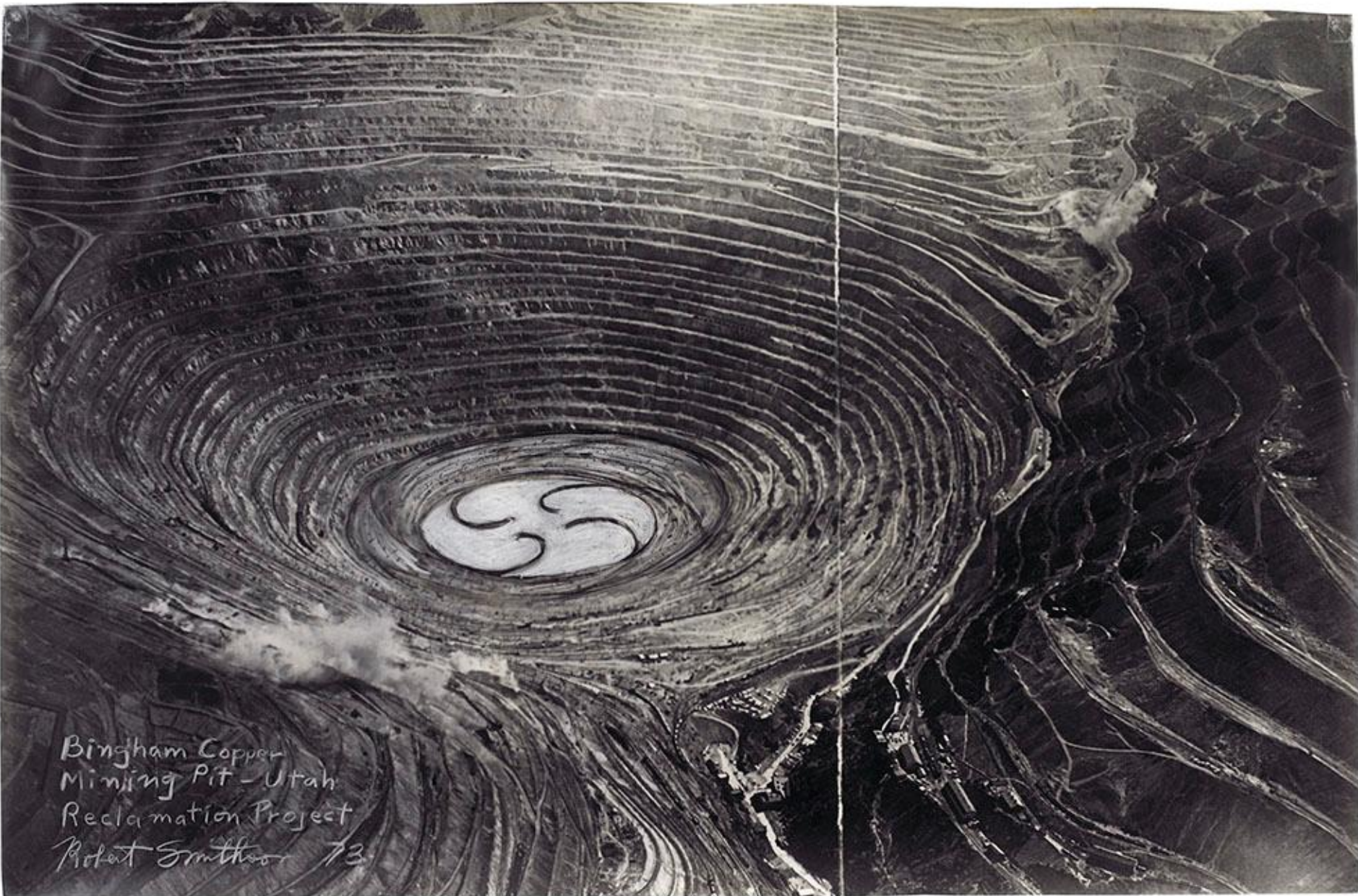

Bingham Copper
Mining Pit - Utah
Reclamation Project
Robert Smithson 73



ROBERT SMITHSON / JAMES COHAN GALLERY

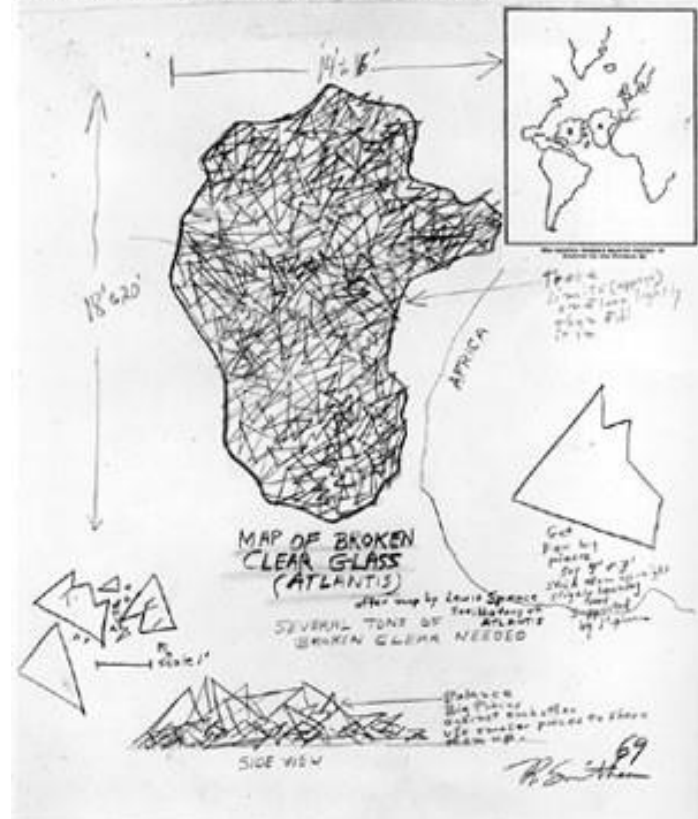





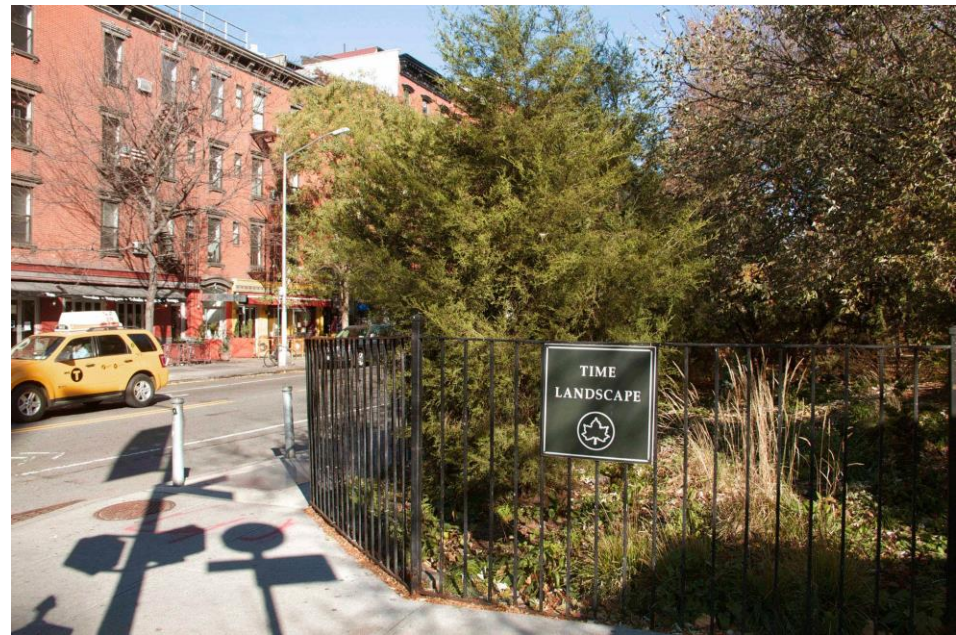





218 E 3 St.
 Block 100 - lot 11.
 3 story walk-up old law tenement
 Owned by Russell Realty Dev., 400 E 12 St., NYC
 Mortgages held by Trust Co. Mortgage Investors (11)
 Capital Trust Co., Mortgage Investors (12)
 Capital Trust Co., Mortgage Investors (13)
 American National Fire Ins. Co. (14)
 218 E 3 St., New York, N.Y.
 120,000 - mortgage at 6% interest, 10-15-50, due
 monthly, \$1,000.00. The insurance and liquidation
 benefits based on the American National Insurance
 Co. 11-15-50, \$100,000.00. 11-15-50.
 Assessed land value \$10,000.00 - total \$70,000.00 (Includ-
 ing 12-15-50 E 3 St.) (1971)



218 E 3 St.
 Block 100 - lot 11.
 3 story walk-up old law tenement
 Owned by Russell Realty Dev., 400 E 12 St., NYC
 Mortgages held by Trust Co. Mortgage Investors (11)
 Capital Trust Co., Mortgage Investors (12)
 Capital Trust Co., Mortgage Investors (13)
 American National Fire Ins. Co. (14)
 218 E 3 St., New York, N.Y.
 120,000 - mortgage at 6% interest, 10-15-50, due
 monthly, \$1,000.00. The insurance and liquidation
 benefits based on the American National Insurance
 Co. 11-15-50, \$100,000.00. 11-15-50.
 Assessed land value \$10,000.00 - total \$70,000.00 (Includ-
 ing 12-15-50 E 3 St.) (1971)



218 E 3 St.
 Block 100 - lot 11.
 3 story walk-up old law tenement
 Owned by Russell Realty Dev., 400 E 12 St., NYC
 Mortgages held by Trust Co. Mortgage Investors (11)
 Capital Trust Co., Mortgage Investors (12)
 Capital Trust Co., Mortgage Investors (13)
 American National Fire Ins. Co. (14)
 218 E 3 St., New York, N.Y.
 120,000 - mortgage at 6% interest, 10-15-50, due
 monthly, \$1,000.00. The insurance and liquidation
 benefits based on the American National Insurance
 Co. 11-15-50, \$100,000.00. 11-15-50.
 Assessed land value \$10,000.00 - total \$70,000.00 (Includ-
 ing 12-15-50 E 3 St.) (1971)



218 E 3 St.
 Block 100 - lot 11.
 3 story walk-up old law tenement
 Owned by Russell Realty Dev., 400 E 12 St., NYC
 Mortgages held by Trust Co. Mortgage Investors (11)
 Capital Trust Co., Mortgage Investors (12)
 Capital Trust Co., Mortgage Investors (13)
 American National Fire Ins. Co. (14)
 218 E 3 St., New York, N.Y.
 120,000 - mortgage at 6% interest, 10-15-50, due
 monthly, \$1,000.00. The insurance and liquidation
 benefits based on the American National Insurance
 Co. 11-15-50, \$100,000.00. 11-15-50.
 Assessed land value \$10,000.00 - total \$70,000.00 (Includ-
 ing 12-15-50 E 3 St.) (1971)



218 E 3 St.
 Block 100 - lot 11.
 3 story walk-up old law tenement
 Owned by Russell Realty Dev., 400 E 12 St., NYC
 Mortgages held by Trust Co. Mortgage Investors (11)
 Capital Trust Co., Mortgage Investors (12)
 Capital Trust Co., Mortgage Investors (13)
 American National Fire Ins. Co. (14)
 218 E 3 St., New York, N.Y.
 120,000 - mortgage at 6% interest, 10-15-50, due
 monthly, \$1,000.00. The insurance and liquidation
 benefits based on the American National Insurance
 Co. 11-15-50, \$100,000.00. 11-15-50.
 Assessed land value \$10,000.00 - total \$70,000.00 (Includ-
 ing 12-15-50 E 3 St.) (1971)

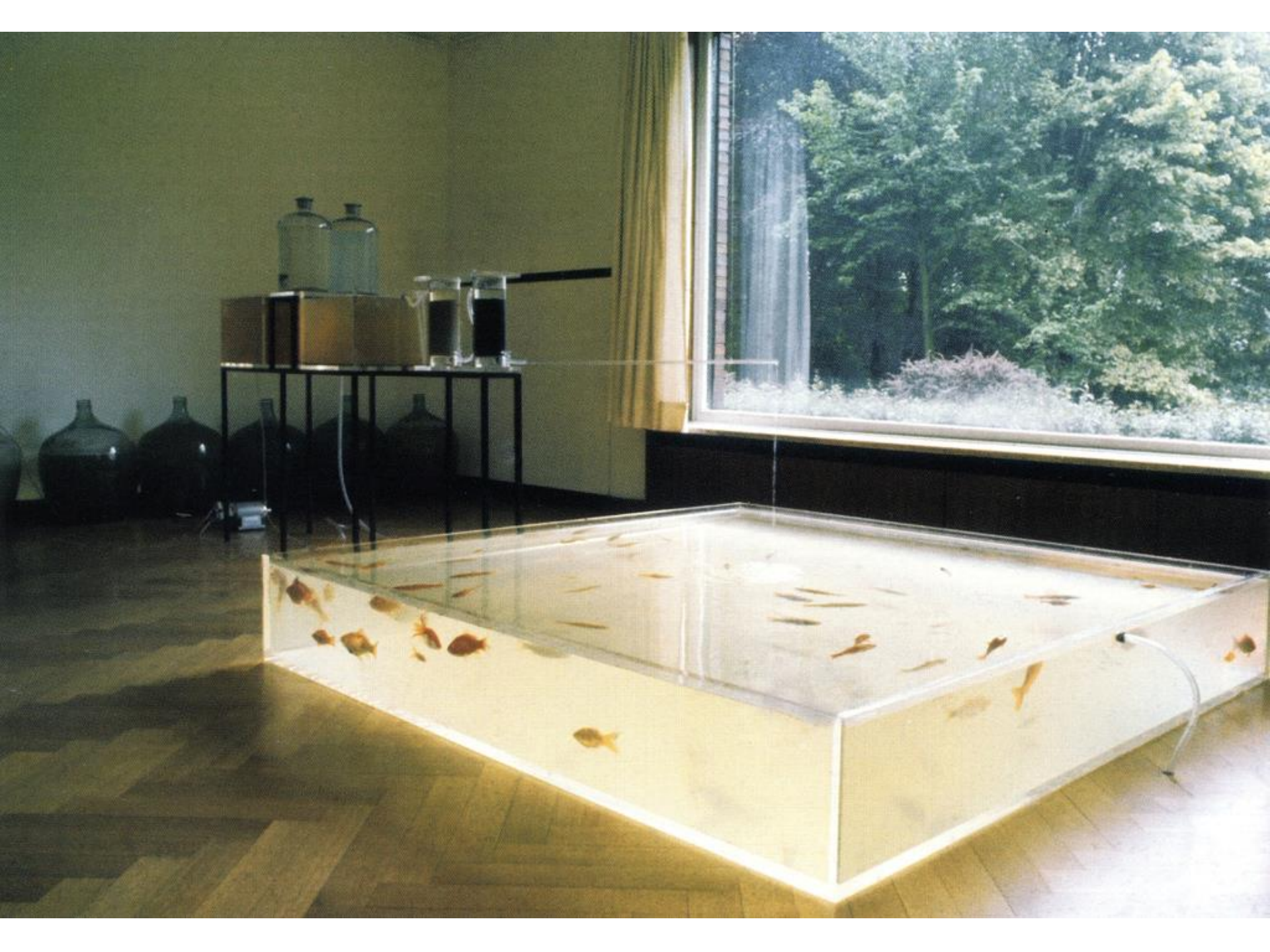







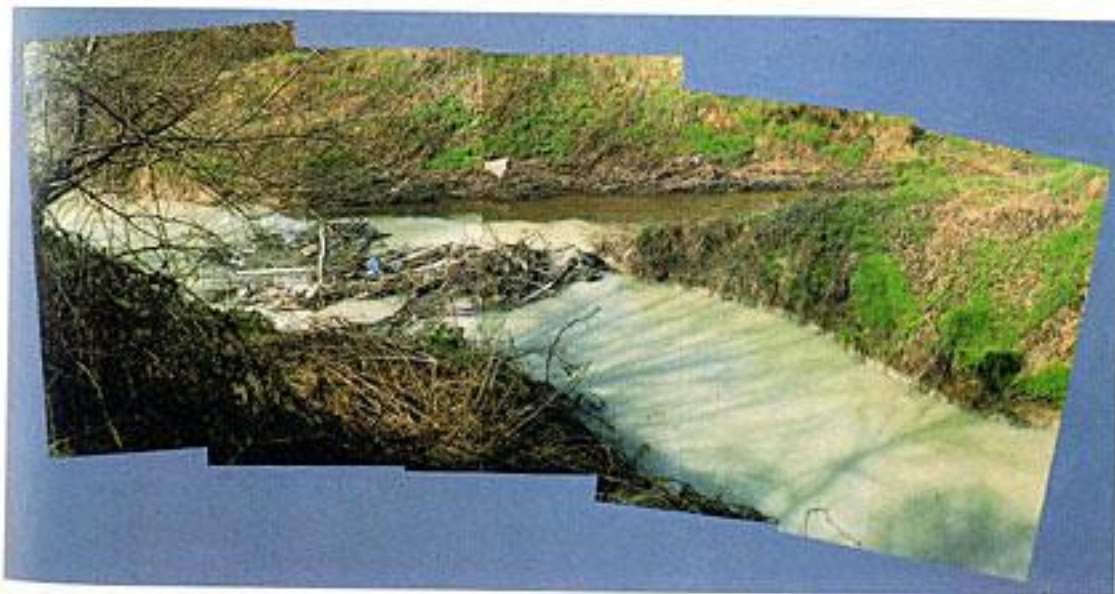





Jan Šteklík: Obetování jezera (šace olce, 1970)

11.5.1983 JSEM SE V KRUŠNÝCH HORÁCH DOTÝKAL UMÍRAJÍCÍCH STROMŮ, PROTOŽE JSEM NEVĚDĚL, JAK JIM JINAK POMOČI.











fragile ecologies



**Contemporary
Artists'
Interpretations
and
Solutions**

Barbara C. Matilsky



The *Ghost Nets* project began in 1990 and formally ended in 2000. It has continued as a research model for Aviva Rahmani's original restoration research: trigger point theory as aesthetic activism.



Ghost Nets site during excavation to Daylight Estuary 1997; stage three of site restoration. Aerial shots by Ben Magro, 1997











Douglas Camp











Maria Teresa Alves

