

| | |
|------------------|-----------------|
| length in inches | 2.54 |
| | conversion (cm) |
| 0.4 | 1.016 |
| 0.33 | 0.8382 |
| 1.37 | 3.4798 |
| 0.68 | 1.7272 |
| 0.61 | 1.5494 |
| 0.06 | 0.1524 |
| 1.76 | 4.4704 |
| 0.75 | 1.905 |
| 1.91 | 4.8514 |
| 0.72 | 1.8288 |
| 0.79 | 2.0066 |
| 1.28 | 3.2512 |
| 0.6 | 1.524 |
| 0.14 | 0.3556 |
| 0.02 | 0.0508 |
| 1.2 | 3.048 |
| 1.37 | 3.4798 |
| 0.27 | 0.6858 |
| 1.27 | 3.2258 |
| 1.01 | 2.5654 |
| 0.22 | 0.5588 |
| 0.72 | 1.8288 |
| 1.37 | 3.4798 |
| 0.22 | 0.5588 |
| 0.52 | 1.3208 |
| 0.09 | 0.2286 |
| 1.7 | 4.318 |
| 0.83 | 2.1082 |
| 0.25 | 0.635 |
| 1.41 | 3.5814 |
| 0.23 | 0.5842 |
| 0.14 | 0.3556 |

| | |
|--------------------------|----------|
| count | 32 |
| average | 1.92405 |
| max | 4.8514 |
| min | 0.0508 |
| modus | 3.4798 |
| median | 1.778 |
| variance (population) | 1.932778 |
| variance (sample) | 1.995126 |
| stand. dev. (population) | 1.390244 |
| stand. dev. (sample) | 1.412489 |

0.9 percentile
0.5 percentile
0.1 percentile



Fagus sylvatica

| class | frequency | |
|----------|-----------|--------|
| | | 0.0508 |
| 0,5-0,99 | 11 | 0.1524 |
| 1-1,49 | 2 | 0.2286 |
| 1,5-1,99 | 1 | 0.3556 |
| 2-2,49 | 2 | 0.3556 |
| 2,5-2,99 | 1 | 0.5588 |
| 3-3,49 | 6 | 0.5588 |
| 3,5-3,99 | 1 | 0.5842 |
| 4-4,49 | 2 | 0.635 |
| 4,5-4,99 | 1 | 0.6858 |
| 5-5,49 | 0 | 0.8382 |
| | | 1.016 |
| | | 1.3208 |
| | | 1.524 |
| | | 1.5494 |
| | | 1.7272 |
| | | 1.8288 |
| | | 1.8288 |
| | | 1.905 |
| | | 2.0066 |
| | | 2.1082 |
| | | 2.5654 |
| | | 3.048 |
| | | 3.2258 |
| | | 3.2512 |
| | | 3.4798 |
| | | 3.4798 |
| | | 3.4798 |
| | | 3.5814 |
| | | 4.318 |
| | | 4.4704 |
| | | 4.8514 |

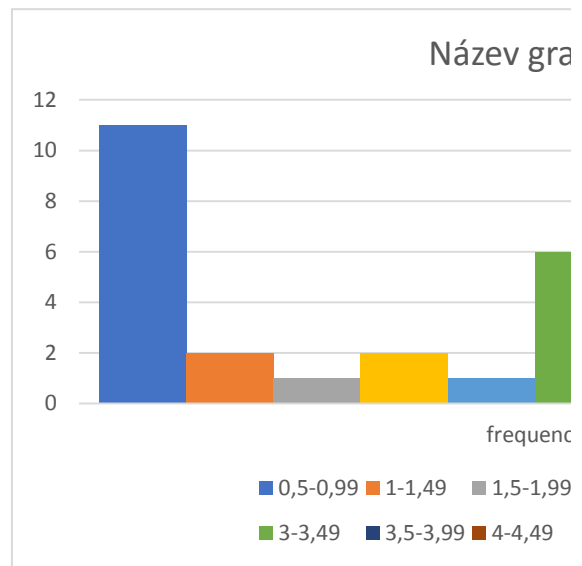

afu

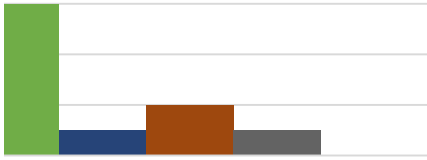

cy

- 2-2,49
- 2,5-2,99
- 4,5-4,99
- 5-5,49