

# SINFONIA

*Del Signore Vivaldi*

Bassi

3

5

7

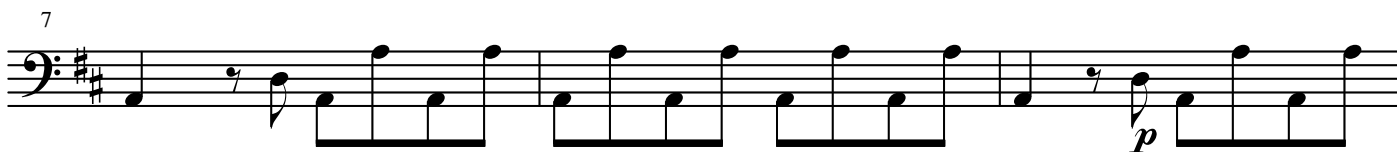

23

56

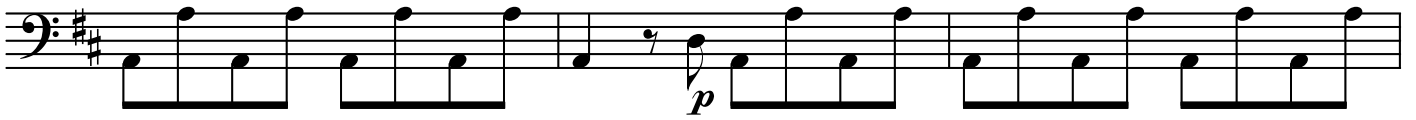

59

62

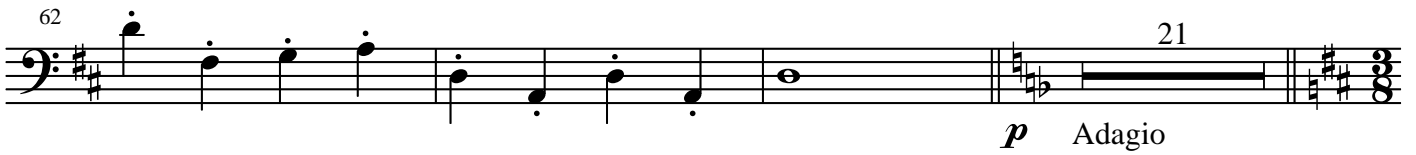

21

*p* Adagio

86

Presto

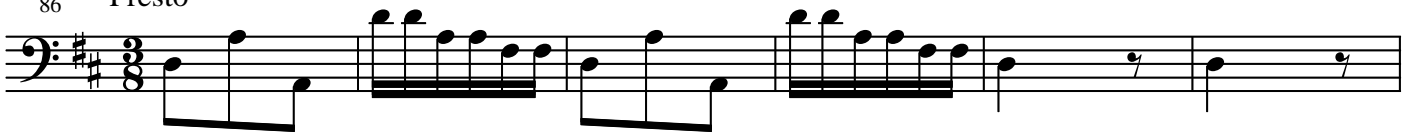

92

98

104

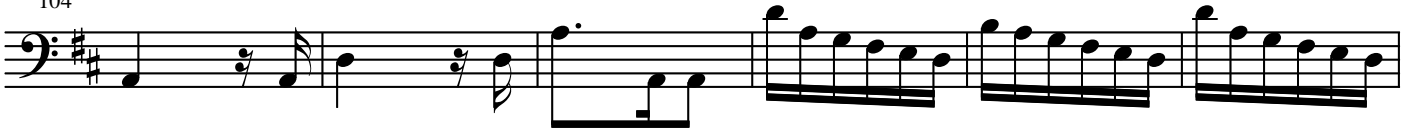

110

