

# SINFONIA

*Del Signore Vivaldi*

Violino Secondo

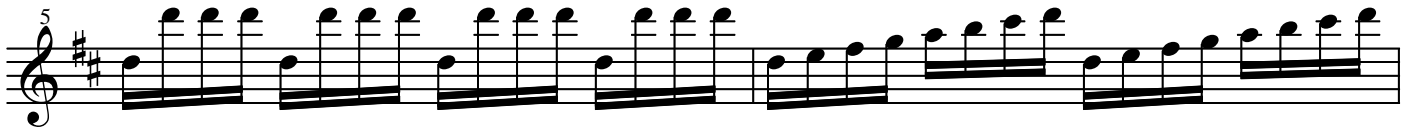
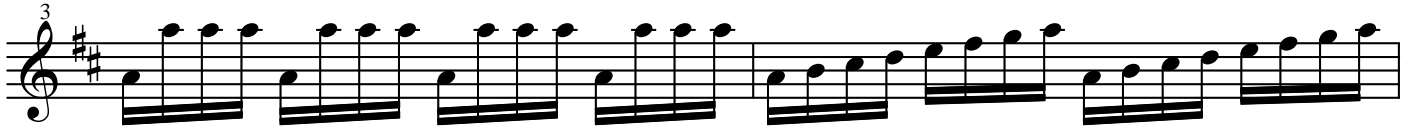

10 *f*

13 *p*

16 *f*

19

21

23

25

27

29

32

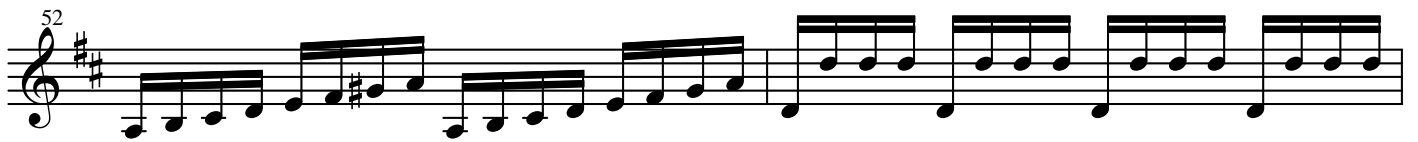

56 *p*

59 *f*

62 *p* Adagio

66 *piu p*

69

86 Presto

92

98

104

110
