

APR 16 1894
CITY OF WASHINGTON

Quartett

(F dur)

für

2 Violinen, Bratsche und Violoncell

von

Ant. Dvořák.

(OP. 96.)

PARTITUR.

Preis Mk 4,50 n.

(Die Stimmen kosten Mk 6 n.)

Verlag und Eigenthum für alle Länder
von
N. SIMROCK IN BERLIN.

Copyright 1894 by N. Simrock, Berlin

Printed by G. P. R. Leipzig

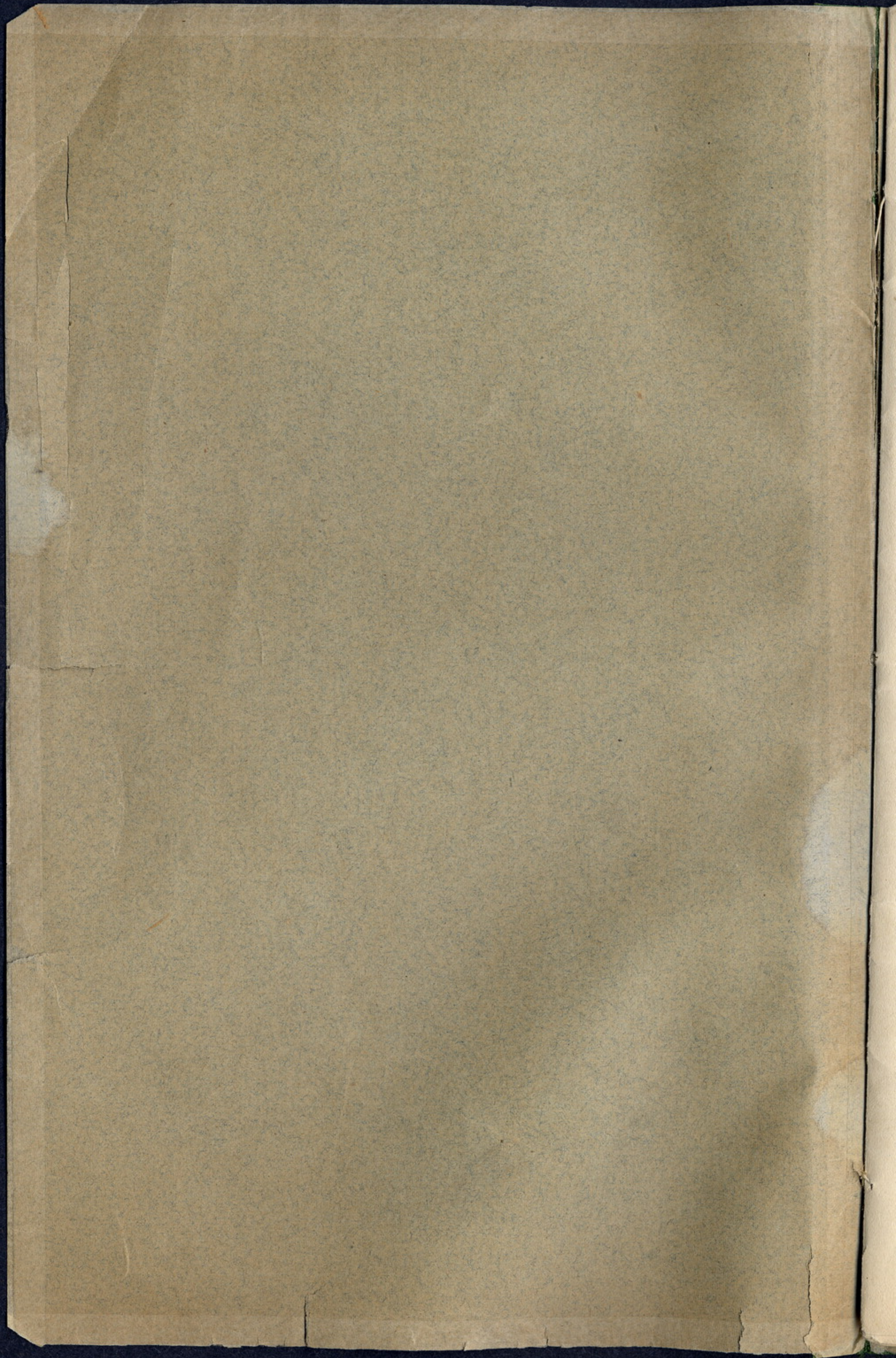

Quartett

(F dur)

für

2 Violinen, Bratsche und Violoncell

von

Ant. Dvořák.

OP. 96.

PARTITUR.

Preis Mk 4,50 n.

(Die Stimmen kosten Mk 6 n.)

Verlag und Eigenthum für alle Länder
von
N. SIMROCK IN BERLIN.

Copyright 1894 by N. Simrock, Berlin.

1894

Lith. Anst. v. G. G. Röder, Leipzig.

1896
1897
1898
1899
1900

M 3. 3
1899
1900
Case

JTO 240ct62

Quartett.

I.

Ant. Dvořák, Op. 96.

Allegro ma non troppo. M.M. ♩ = 112.

Violine I. *pp*

Violine II. *pp*

Bratsche. *mf*

Violoncell. *pp*

mf *f₃* *f₃*

pp *pizz.* *cresc.* *cresc.* *cresc.*

cresc. *cresc.*

dimin. *pp* *g* *f* *p* *fp* *pp* *fp* *pizz.* *pp*

fp *fp* *fp* *fp* *fp* *arco*

fp *fp* *fp*

cresc. *f* *fp* *f* *f* *f* *f* *ff*

3

ff *ff* *ff* *ff*

fz *fz*

p *pp* *fz* *dim.*

p *pp* *p* *dim.*

p *pp* *p* *dim.*

p *pp* *p* *dim.*

rit. 4 in tempo

ppp *ppp* *ppp* *ppp*

f *pp* *fz* *fz*

fz *pp* *pp* *pp*

fz *pp* *pp* *pp*

fz *pp* *pp* *pp*

5

in Tempo

6

8

pp

mf

pp pizz.

11

p

pp

pp

14

cresc.

cresc.

cresc.

cresc.

17

ff

ff

ff

ff

19

pp *leggiero*
pp
pp
espressivo

cresc. *mf* *dim.*
cresc. *mf* *dim.*
cresc. *mf* *dim.*
dim.

14

p *pp*
pp *p* *f*
p *f*

f *f*
f

II.

Lento. M.M. ♩ = 112.

5

pp pp pp pp cresc. cresc.

cresc. cresc. cresc. cresc.

ff ff dim. dim. dim. dim. dim. dim. dim.

6

p dim. pp p dim. pp p dim. pp

ritard. 8 in tempo pizz.

III.

Molto vivace. M.M. ♩ = 72.

2

p *mf* *ff*

ff *mf* *ff*

3 Poco meno mosso. ritard.

mf *p* *pp* *Fine.*

4 in tempo

pp dolce *mf* *fp* *mf espressivo*

7

p *mf* *f* *ff* *f*

p *mf* *f* *ff* *f*

p *mf* *f* *ff* *f* *fz* *fz* *fz*

arco

p *mf* *f* *ff* *f*

8

f *mf*

f *mf*

fz *f* *mf*

f *mf*

dim. *p* *p*

dim. *p* *p*

dim. *p* *p*

dim. *p*

9

ff

ff

ff

ff

Finale.

Vivace ma non troppo. M.M. ♩ = 152.

3
ff
pp dolce
pp
mp
pp pizz.

pp

pp
mf
dim.
mf
dim.
mf
dim.

4

pp

arco pp

5

cresc.

f

cresc.

cresc.

cresc.

f

f

p

f

p

6

pp

pp

pp

pp

cresc.

mf

cresc.

mf

cresc.

mf

cresc.

mf

f

cresc.

f

cresc.

f

cresc.

f

cresc.

tr

f₃

ff

ff

ff

8 *Meno mosso.*

Più mosso.

10 Tempo I.

cresc.

f₃ *cresc.* *f*

12 *Meno mosso.*
sul G

dim. *f* *3 dim.* *3* *p espressivo*

pp *pp* *pp* *pp*

13

f₃ *p* *pp* *pp* *pizz.*

Dvořák, Antonín

