

LOVER MAN (Oh, Where Can You Be?)

© Copyright 1941, 1942 by MCA MUSIC PUBLISHING, A Division of
MCA Inc., New York, NY
Copyright Renewed

By Jimmy Davis, Roger "Ram" Ramirez and Jimmy Sherman

Blues Tempo

The score consists of five systems of music. Each system includes a vocal line with lyrics and a piano accompaniment line with chord symbols. The key signature is one flat (Bb) and the time signature is common time (C).

System 1: Chords: Dm7, G7, Dm7, D♭7♭5, Gm7, C7. Lyrics: I don't know why, but I'm feel - ing so sad, — The night is cold, and I'm so all a - lone, — Some day we'll meet and you'll dry all my tears, — I long to try some - thing I'd give my soul just to Then whis - per sweet lit - tle

System 2: Chords: Gm7, G♭7♭5, F7#9, B♭7. Lyrics: I've nev - er had, — call you my own, — things in my ears, — nev - er had no kiss - in' got a moon a - bove me, hug - gin' and a - kiss - in', oh, what I've been miss - in', but no one to love me, oh, what we've been miss - in',

System 3: Chords: B♭m7, E♭7, Gm7, C7. Section: To Coda ⊕. Lyrics: Lov - er Man, oh where can you be? Lov - er Man, oh where can you be? Lov - er Man, oh where can you be? I've heard it said that the

System 4: Chords: Am7, D7, GM7, Am7, Bm7, Am7, D7, Gm, Gm#7. Lyrics: thrill of ro - mance can be like a heav - en - ly dream, I go to bed with a

System 5: Chords: Gm7, C7, FM7, E♭7, Em7♭5, A7. Section: D.C. al Coda. Lyrics: pray'r that you'll make love to me, strange as it seems.

CODA: Chord: F6. Lyrics: be?

AUTUMN LEAVES (LES FEUILLES MORTES)

© 1947, 1950, 1987 ENOCH ET CIE
© Renewed 1975, 1978 ENOCH ET CIE
Sole Selling Agent for U.S.A. (including its territories and possessions)
and Dominion of Canada: MORLEY MUSIC CO., by arrangement with Enoch Et Cie
International Copyright Secured. All Rights Reserved.

English Lyric by Johnny Mercer
French Lyric by Jacques Prevert
Music by Joseph Kosma

Medium Swing

The score consists of five systems of music. Each system includes a vocal line with lyrics and a piano accompaniment line with chord symbols. The key signature is one sharp (F#) and the time signature is common time (C).

System 1: Chords: Am7, D7, GM7, CM7, F#m7♭5, B7, Em. Lyrics: The fall - ing leaves — drift by the win - dow, — the Au - tumn Leaves, — of red and gold. I see your

System 2: Chords: Am7, D7, GM7, CM7, F#m7♭5, B7, Em, Am, Em, F#m7♭5. Lyrics: lips, — the sum - mer kiss - es, — the sun - burned hands — I used to hold. Since you went a - way —

System 3: Chords: B7, Em, Am7, D7, GM7, E7♭9, F#m7♭5. Lyrics: — the days grow long, — and soon I'll hear — old win - ter's song. — But I miss you most of

System 4: Chords: B7♭9, Em, Em/D, C#m7♭5, CM7, F#m7♭5, B7♭9, Em, Am, Em. Lyrics: all my dar - ling, — when Au - tumn Leaves start to fall. —

Willow Weep For Me

Ann Ronell

Med. Ballad **A**

1. Will-ow weep for me, — wil-low weep for me, — Bend your branch-es green — a - long the stream —
 2. Gone my lov - er's dream, — love-ly sun-merdream, — Gone and left me here — to weep my tears —

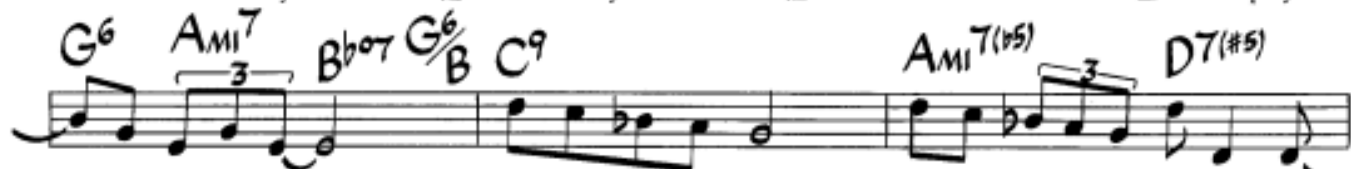

— that runs to sea, — Lis - ten to my plea, — lis - ten wil-low } and weep for me. —
 — in - to the stream, — Sad as I can be, — hear me wil-low }

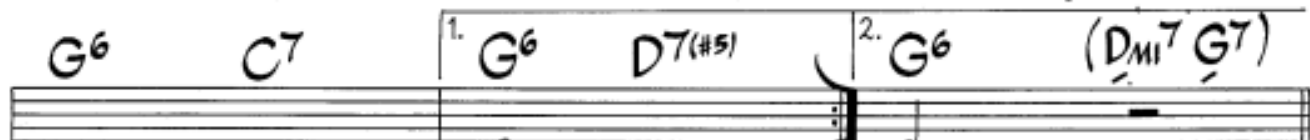

Whis-per to the wind — and say that love has sinned — to leave my heart a - break-ing and

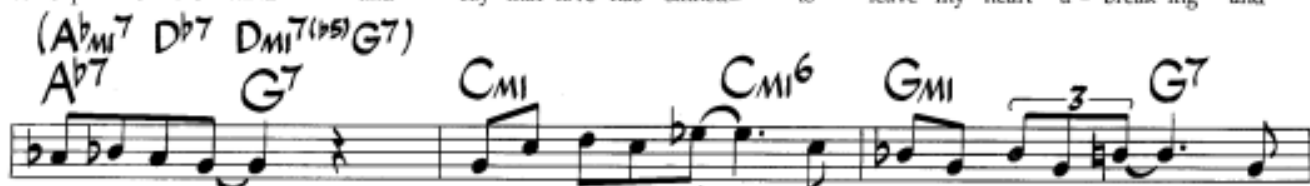

mak - ing a moan, — Mur-mer to the night — to hide her star - ry light, — So

none will find me sigh - ing and cry - ing all a - lone. — Oh,

weep-ing wil-low tree, — weep in sym - pa - thy, — Bend your branch-es down — a - long the ground —

— and cov - er me, — When the sha-dows fall, — bend oh wil-low and weep for me. —

3rd & 4th bars of letters **A** & **C** may also be played:

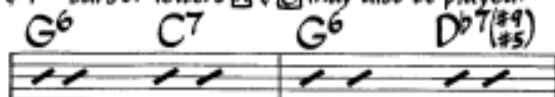

SWEET GEORGIA BROWN

Častější je možná tónina As-dur (A flat Major)

HOW HIGH THE MOON

(From "TWO FOR THE SHOW")

Copyright © 1940 by Chappell & Co., Inc. Copyright Renewed.

Words by Nancy Hamilton
Music by Morgan Lewis

Moderately

GM7 Gm7 C7 FM7

Some-where there's mu - sic, how faint the tune! Some-where there's heav - en, How High The

Fm7 Bb7 Eb M7 Am7b5 D7 Gm7 Am7b5 D7 GM9

Moon! There is no moon a - bove when love is far a - way too, 'till it comes true

Am D7 Bm7 Bb7 Am7 Am7/D D7 GM7 Gm7 C7

that you love me as I love you. Some-where there's mu - sic, it's where you are. Some-where there's

FM7 Fm7 Bb7 Eb M7 Am7b5 D7 GM7

heav - en, how near, how far! The dark - est night would shine if you would come to me soon.

Am7 D7b9 Bm7 Bb7 Am7 Am7/D D7b9 ^{1.}G6 D7 Am7/DD7 ^{2.}G

Un - til you will, how still my heart, How High The Moon! Some-where there's Moon!

TENDERLY

© 1946, 1947, 1987 EDWIN H. MORRIS & COMPANY, A Division of MPL Communications, Inc.
© Renewed 1974, 1975 EDWIN H. MORRIS & COMPANY, A Division of MPL Communications, Inc.
International Copyright Secured. All Rights Reserved.

Lyric by Jack Lawrence
Music by Walter Gross

Moderately

Eb M7 Ab 9 Eb m7 Ab 9 Fm7

The eve - ning breeze ca - ressed the trees Ten - der - ly. The trem - bling trees em - braced the

D# 9 Eb Gm7 Fm7 Eb M7 Fm7b5 Bb 7 Fm7b5 Bb 7 Bdim7

breeze Ten - der - ly. Then you and I came wand - er - ing by and

Cm7 F7 Fm9 Bb 7 Eb M7 Ab 9 Eb m7

lost in a sigh were we. The shore was kissed by sea and mist Ten - der - ly.

Ab 9 Fm7 D# 9 Eb Gm7 Fm7 Eb M7 Fm7b5

I can't for - get how two hearts met breath - less - ly. Your arms op - ened

Bb 7 Bdim7 Cm7 F9 F# dim7 Gm7 C 7 Fm7 Bb 7 Eb

wide and closed me in - side; you took my lips, you took my love so Ten - der - ly.

Stompin' at the Savoy

Lyric: Andy Razaf

Music: Benny Goodman,

Chick Webb & Edgar Sampson

Medium Swing

Chord progression: A^b13 A D^bMA^7 A^b13 D^bMA^7 $(G^b7(b5))$ FMI^7 B^b7

Sa - voy, the home of sweet ro - mance, Sa - voy, it wins you at a glance, Sa - voy.

Chord progression: E^bMI^7 A^b13 D^b6 $E13$ E^bMI^7 A^b13

— gives hap - py feet a chance to dance. Your form,

Chord progression: D^bMA^7 A^b13 D^bMA^7 $(G^b7(b5))$ FMI^7 B^b7

— just like a cling - in' vine, your lips, so warm and sweet as wine, your cheek,

Chord progression: E^bMI^7 A^b13 (B^9) D^b6 $C^{13(9)}$ (D^b6_9) D^b7

— so soft and close to mine, di - vine.

Chord progression: $F\#13$ $G13$ $F\#13$ $B13$ $C13$ $(F\#MI^7(!!))$ $B13$

How my heart is sing - in', while the band is swing - in',

Chord progression: E^9 F^9 E^9 (E^bMI^9) $A13$ E^bMI^9 A^b13 A^b13

nev - er tired of romp - in' and stomp - in' with you, at the Sa - voy. What joy

Chord progression: D^bMA^7 A^b13 D^bMA^7 $(G^b7(b5))$ FMI^7 B^b7

— a per - fect hol - i - day, Sa - voy, where we can glide and sway, Sa - voy,

Chord progression: E^bMI^7 A^b13 D^b6 (E^bMI^7) A^b7

— there let me stomp a - way with you.

MISTY

Copyright © 1955. Renewed 1983 MARKE MUSIC, LIMERICK MUSIC, REGANESQUE MUSIC and TIMO-CO MUSIC

Words by Johnny Burke
Music by Erroll Garner

Slowly, with a smooth swing

Look at me, I'm as help-less as a kit-ten up a tree and I feel like I'm
way and a thou-sand vi-o-lins be-gin to play, or it might be the
own, would I wan-der through this won-der-land a-lone, nev-er know-ing my

cling-ing to a cloud, I can't un-der-stand, I get Mist-y just hold-ing your hand.
sound of your hel-lo, that mu-sic I hear, I get Mist-y the mo-ment you're
right foot from my left, my hat from my glove, I'm too Mist-y and too much in

Walk my near. You can say that you're lead-ing me on, but it's just what I

want you to do. Don't you no-tice how hope-less-ly I'm lost, that's why I'm fol-low-ing you.

On my love.

Chords: Eb M7, Bb m7, Eb 7 b9, Ab M7, Ab m7, D# 9, Eb M7, Cm7, Fm7, Bb 7 b9, To Coda, F7, Bb 7, Eb 9, E7 #9, Eb, Ab m7, D# 9, Eb 6, Adim7, Bb m7, Eb 7 b9, Ab M7, Ab 6, Am7, D7, Cm7, F7, Gm7, C7, Fm7, Bb 7 b9, Bb 9, E7 #9, D.S. al Coda, Eb, Gb 9, Fm7, Eb M7, Eb M7, CODA, Eb, Gb 9, Fm7, Eb M7, Eb M7, Eb dim7, Dm7, G7, C, Eb dim7, Em7, A9, Dm b5, G13, 1. C, Eb dim7, Dm7, G7, 2. C, Fm6, C

ALL OF ME

Copyright © 1931 Bourne Co. Copyright Renewed.

Words and Music by Seymour Simons and Gerald Marks

Moderately

All Of Me why not take All Of Me, Can't you see
I'm no good with-out you. Take my lips I want to lose them.
Take my arms I'll nev-er use them. Your good-bye
left me with eyes that cry. How Can I go on dear with-out you?
You took the part that once was my heart. So why not take All Of
Me. Me.

Chords: C, E7, A7, Dm7, E7, Am7, D7, Dm7, G7, C, E7, A7, A7, Dm7, Eb dim7, Em7, A9, Dm b5, G13, 1. C, Eb dim7, Dm7, G7, 2. C, Fm6, C

Medium Swing

Just Friends

Music: John Klenner

Lyric: Sam M. Lewis

(G⁷) A C^{MA}⁷ C^{MI}⁷ F⁷

Just friends, _____ lov - ers no more, _____ Just

G^{MA}⁷ B^b^{MI}⁷ E^b⁷

friends, _____ but not like be - fore, _____ To

A^{MI}⁷ D⁷ (F[#]^{MI}^{7(b5)} B⁷) G^{MA}⁷ E^{MI}⁷

think of what we've been and not to kiss a - gain seems like pre -

A⁹ A^{MI}⁷ D⁷ D^{MI}⁷ G⁷

tend - ing _____ it is - n't the end - ing _____ Two

B C^{MA}⁷ C^{MI}⁷ F⁷

friends _____ drift - ing a - part, _____ Two

G^{MA}⁷ B^b^{MI}⁷ E^b⁷

friends, _____ but one brok - en heart, _____ We

A^{MI}⁷ D⁷ F[#]^{MI}^{7(b5)} B⁷ E^{MI}⁷

loved, we laughed, we cried, and sud - den - ly love died, The sto - ry

A⁹ A^{MI}⁷ D⁷ G⁶ (D^{MI}⁷ G⁷)

ends and we're just friends.

MY ONE AND ONLY LOVE

© 1952, 1953 SHERWIN MUSIC PUBLISHING CORP.
 © Renewed 1980, 1981 WAROCK CORP.

Words by Robert Mellin
 Music by Guy Wood

Slowly

C Am7 Dm7 G9 G#dim7 *s* Am Am7/G FM7 *s*

The ver - y thought of you makes my heart sing ___ like an A - pril breeze ___ on the

Bm7b5 Em7 A7b9 Dm7 Dm7/C Bm7b5 E7 Am7 Eb9 Dm7 G7 G7/F

wings of spring. And you ap - pear in all your splen - dor, ___ My One And On - ly

Em A7b9 Dm7 G9 C Am7 Dm7 G9 G#dim7 *s* Am Am/G FM7 *s*

Love. The shad - ows fall and spread their mys - tic charms _ in the hush of night ___ while you're

Bm7b5 Em7 A7b9 Dm7 Cm7 Bm7b5 E7 Am7 Eb9 Dm7 G7 G7b9

in my arms. I feel your lips so warm and ten - der, ___ My One And On - ly

C F#m7b5 B7 Em6 *s* C#m7b5 *s* F#m7 B7

Love. The touch ___ of your hand ___ is like heav - en, ___ a

Em6 *s* C#m7b5 *s* F#m7 B7 Em *s* Em/D#

heav ___ en that I've ___ nev - er known. The blush on your check when -

Em/D *s* Em.C# Dm7 *s* Ab7#11 *s* Dm7 G7b9

ev - er I speak tell me that you are my own.

C Am7 Dm7 G9 G#dim7 *s* Am Am7/G FM7 *s*

You fill my ea - ger heart with such de - sire. ___ Ev - r'y kiss you give ___ sets my

Bm7b5 Em7 A7b9 Dm7 Cm7 Bm7b5 E7 Am Eb9

soul on fire. I give my - self in sweet sur - ren - der, ___

Am7 G7#5 D#9 1. C Dm7 G7#5 2. AbM7 DbM7 Db6 C6/9

My One And On - ly Love. Love.