

**“ Welcome to
Jeju Island ”**

Contents

1. Jeju Island
2. Jeju in K-Drama
3. Local food of Jeju

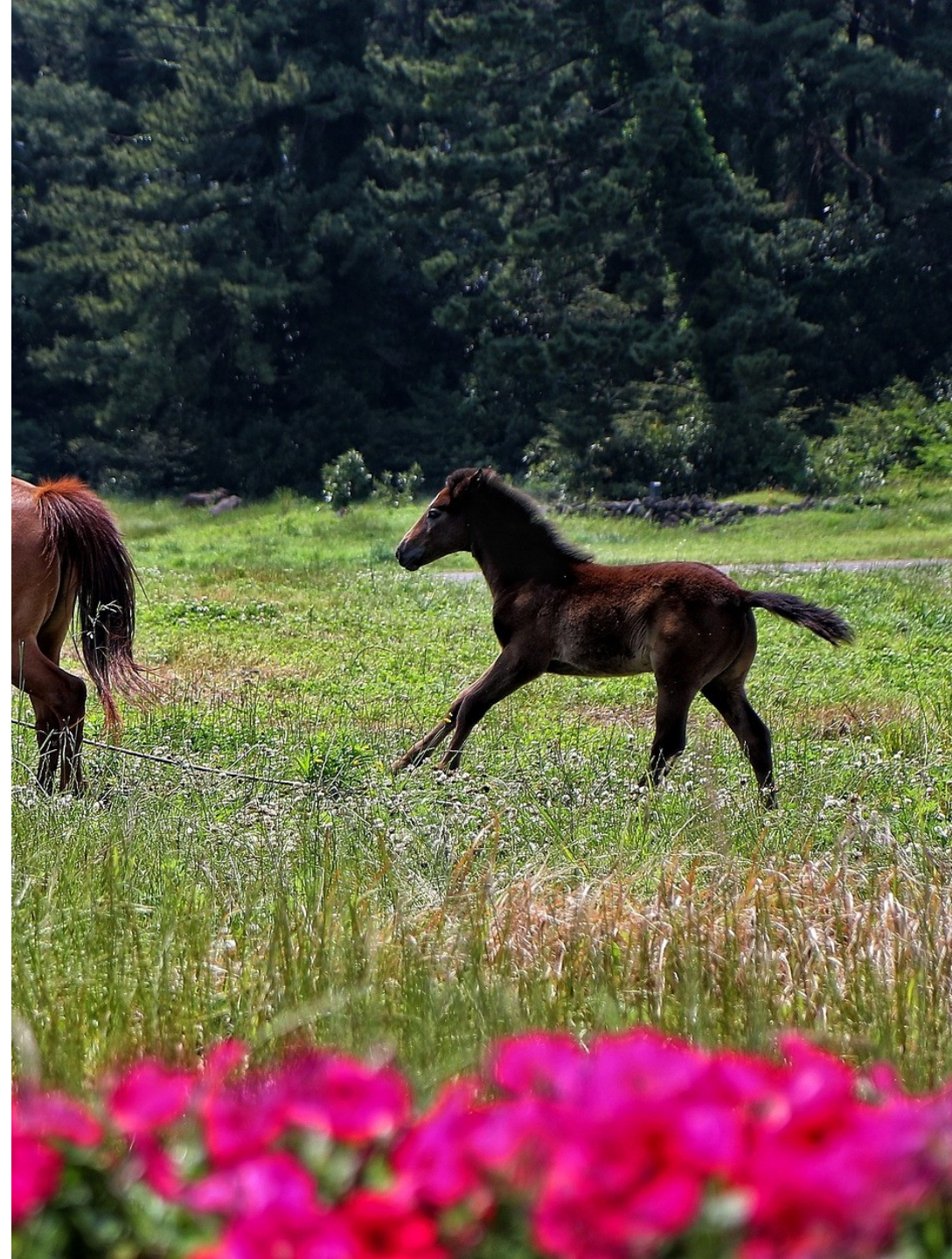

A wide-angle photograph of a vast field of bright yellow rapeseed flowers in the foreground. In the background, a body of water is visible, with a town and some buildings on the right side. The sky is overcast and grey. The text "Jeju Island" is overlaid in white on the left side of the image.

Jeju Island



Jeju si



Seogwipo si



Location : South of Korea

Weather : Warm

Division area : Jeju si / Seogwipo si

Cultivated crop ; Madarin orange



Mt. Hanlla

High : 1950m

-> The highest mountain in South Korea

In 1996 : designate as a natural reserve

In 2007: listed as a UNESCO World Natural Heritage Site

Baengnokdam

The snow has not melted and is piled up into the summer.

Name origin : many white deer played at the top of Mt. Hanlla



“

삼다도

”

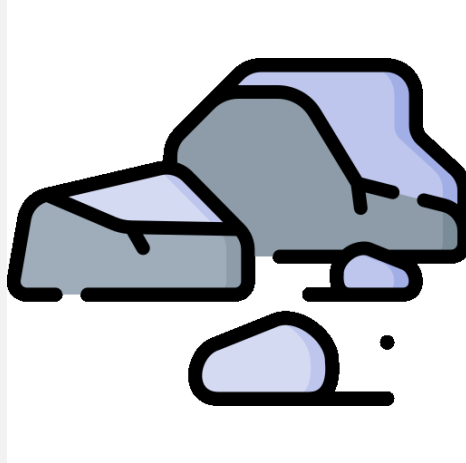



Jeju in the K-drama



The goblin is cursed and lives forever. So, he wants to find a goblin bride and draw a knife from his chest for ending his life.





The picture on the left is a scene from a real drama. This door can go back and forth in the dimension of time. If you look at the picture on the right, you take pictures here. If anyone wants to go, go in May. Buckwheat flowers bloom only in May, so it is a good month to take pictures.



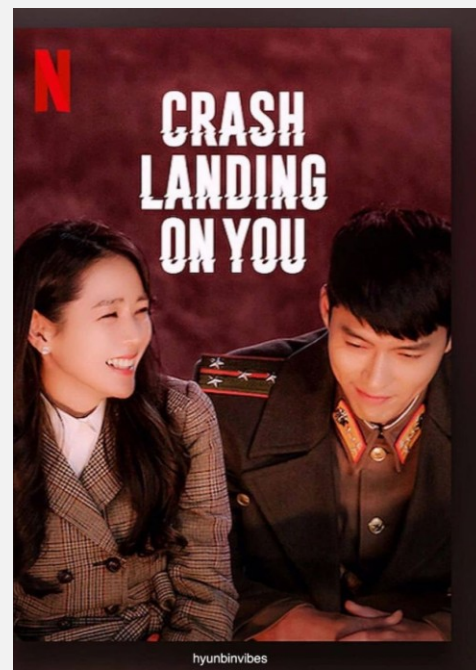

A scenic view of a coastal cliffside in Jeju, Korea. The ocean is on the left, and a grassy cliffside is on the right. The text "Local Foods of Jeju" is overlaid in white. In the background, a white building is visible on a hill. The sky is blue with some clouds, and the sun is low on the horizon, creating a warm glow. In the foreground, there are tall, golden-brown grasses. A wooden railing is visible on the right side of the cliff.

Local Foods of Jeju



Jalidommulhoe (자리돔물회)

Live : in one area in the wide sea.

Compared to other fish species: smaller in size, goes around in groups

Best to eat : between June and July before spawning.



Hairtail Soup

Silver hairtail

Time : with ripe pumpkins in autumn

Point : only eat in Jeju

-> the fishy smell remains even if the hairtail scales are removed due to the fishy smell, but jeju is surrounded by the sea on there sides

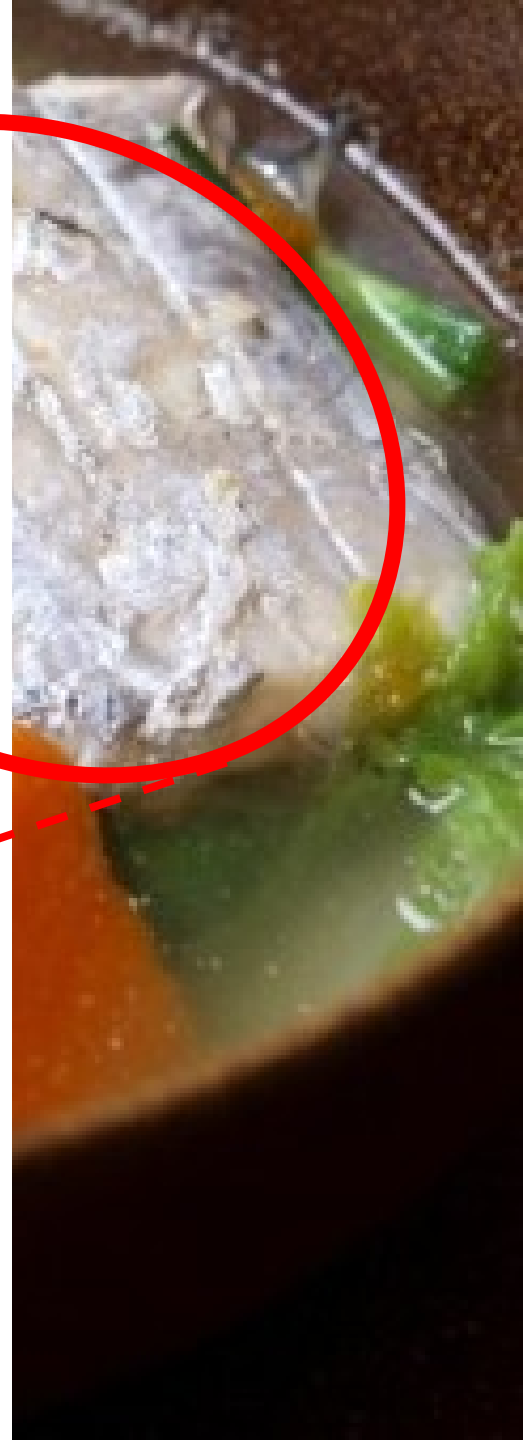



Sea Urchin

Sea urchins have thorns like hedgehogs. If you cut this thorn carefully, there are yellow eggs inside. This is the sea urchin roe. You scratch the eggs and collect them like this picture. However, it is also a precious food in jeju because it contains a small amount of eggs compared to its size.



Sea Urchin

Eat : seaweed soup or raw
Best to eat : between May and
July when barley ripens
-> at this time is called barley sea
urchin



Hanchi

Shape : similar to squid, but they have short legs

How to cook : slice the hanchi thinly, mix it with vegetables and seasoning, and add water to make it

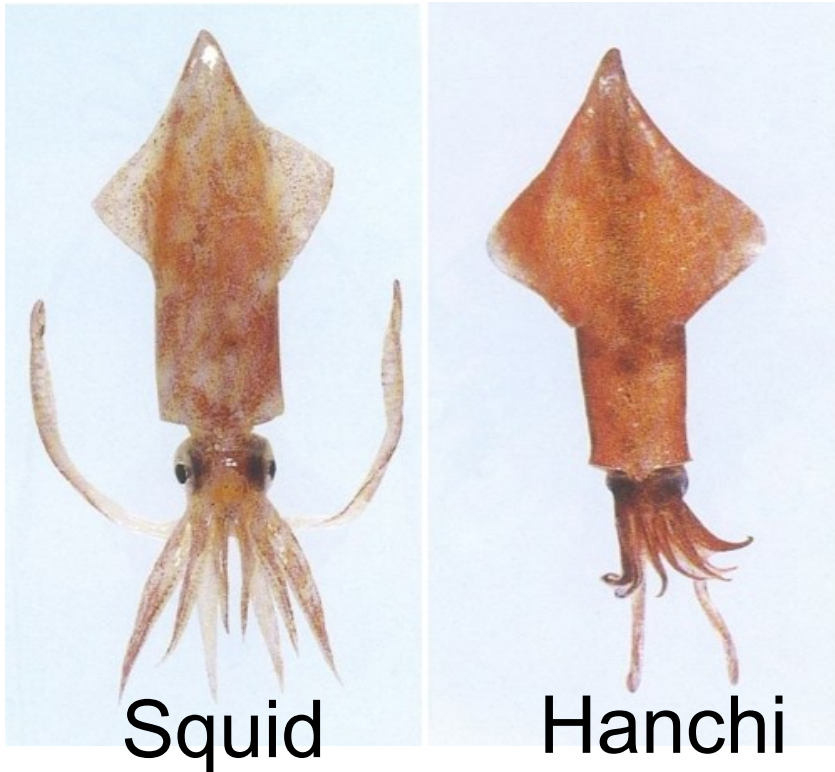



Ogdom(Jade dome)

Live area : rare fish in other areas
But it is the most common fish in
Jeju

How to cook : cut the belly of the
Ogdom, sprinkle salt on it, and
dry it and grill it to eat.





Meat Noodles

When : entertain guests, we boil pork and serve meat.

How to cook : made of pork bones with boiled noodles and pork pyeonyuk.



A scenic view of a mountain range with a white rectangular box in the center containing the word 'QUIZ'. The background shows a vast landscape with rocky terrain, a valley, and a blue sky with scattered white clouds. The word 'QUIZ' is written in a bold, black, sans-serif font, centered within the white box.

QUIZ

Q . Jeju Island has another name. It's Samdado (삼다도). Samdado means three things that are many on the island. What are the three things?

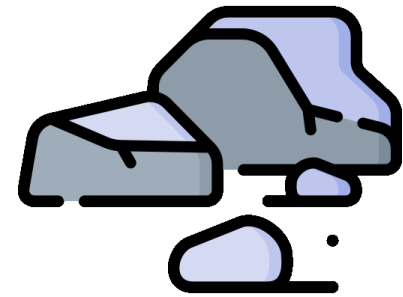
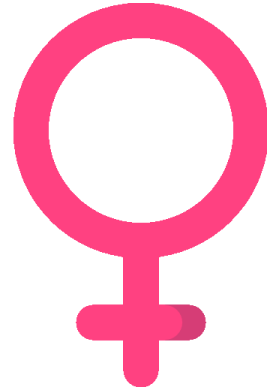

Q . This flower chosen as the filming location for the drama "Goblin" is a buckwheat flower. In Jeju, food using buckwheat flour developed because the land was barren. What kind of food is there?



**“ Welcome to
Jeju Island ”**