

9) Prostorová data – prax

Eduard Lazorík

Georeferencování – prax

- Principem je na současné a na staré mapě vyhledat body označující stejné místo a vytvořit mezi nimi propojení
- Doporučuje se vyhledávat okrajové body
- Je možné, že stará mapa se v procesu deformuje!
- Množství webových aplikací např. <https://www.georeferencer.com>
- Desktopové GIS programy
- Výsledkem webový odkaz nebo soubor GeoPDF nebo Geo TIFF

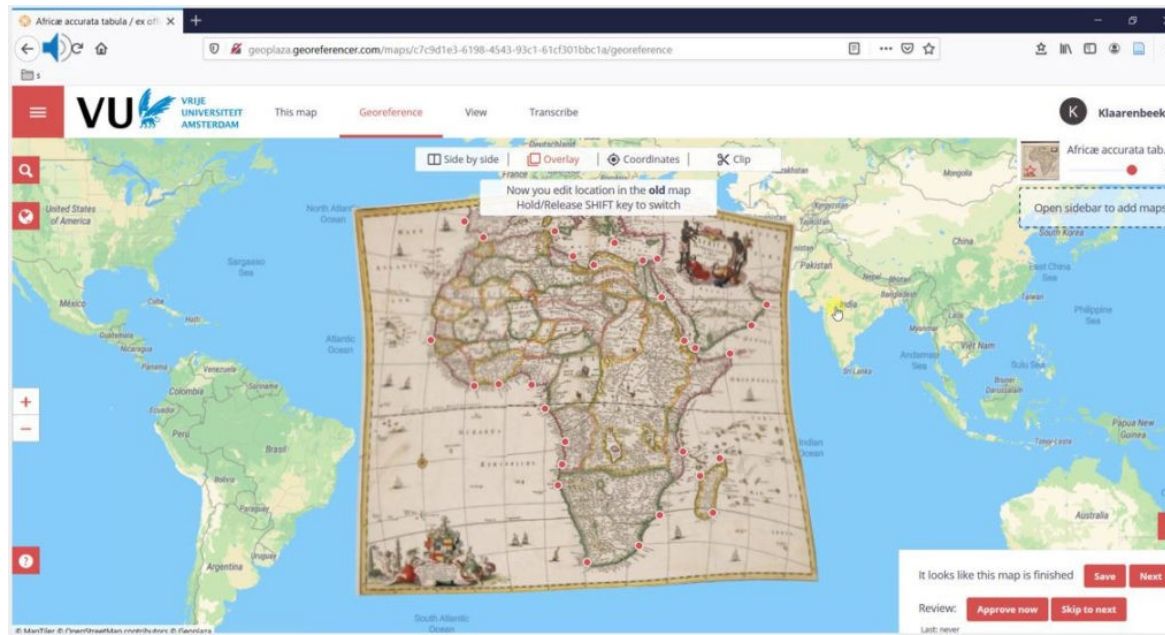

Add own map

Here you can upload a new image to Georeferencer. Images will be available in [My maps](#).

Drag a file here

Or, if you prefer...

Select a file from your computer

Open IIF

☰ Side by side | 🖼️ Overlay | 📍 Coordinates | ✂️ Clip

Please, place a few more points.

+
-

🔒
🔄

Save

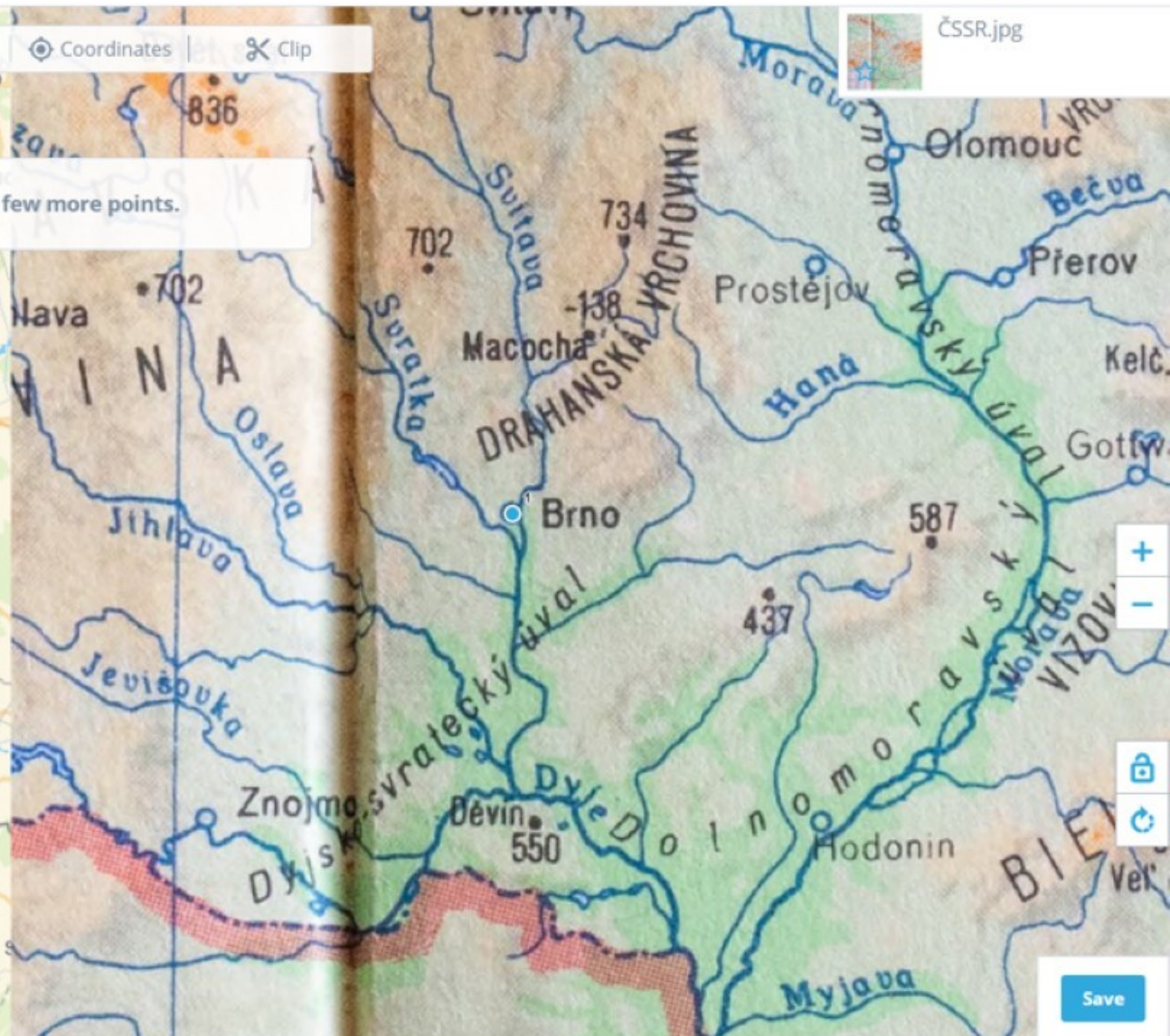
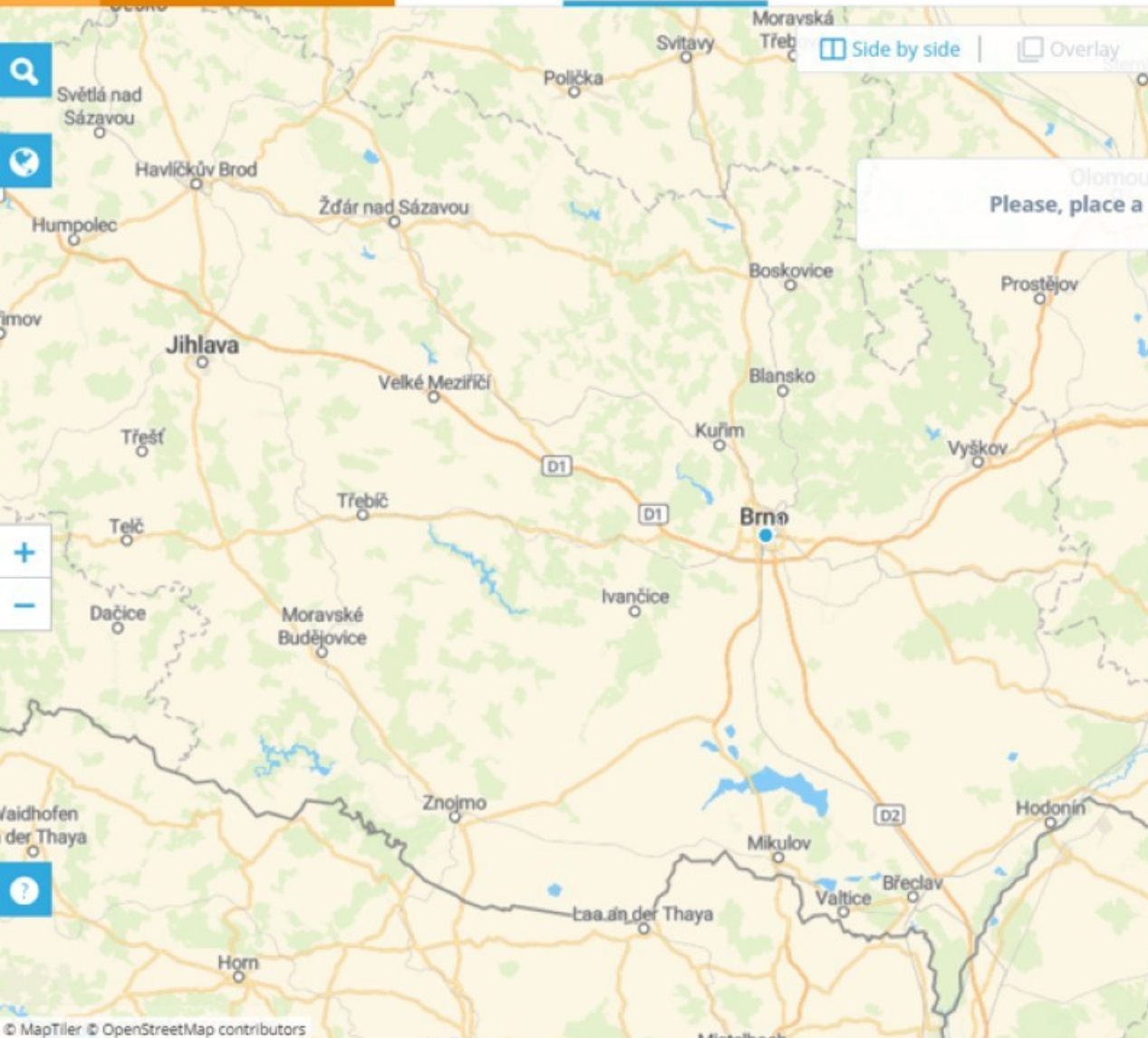

Save

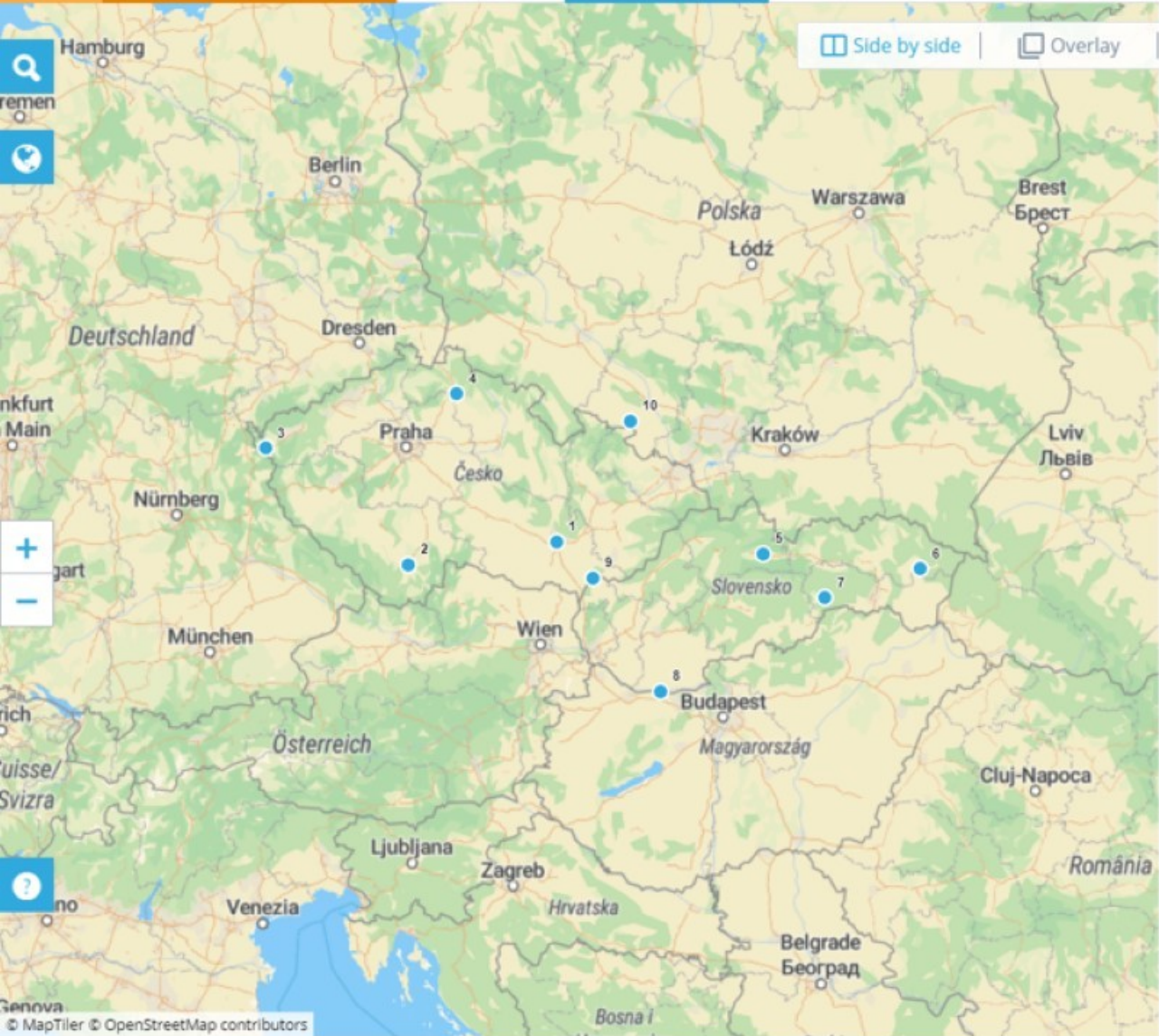

Side by side | Overlay | Coordinates | Clip

It looks like this map is finished [Save](#)

ČSSR.jpg

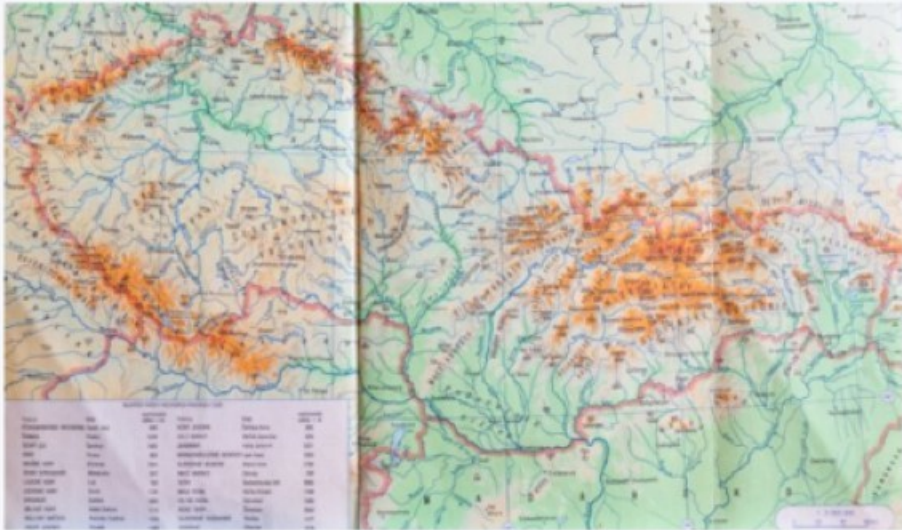

Bookmark this map ☆

View

Overlay & compare

iiif viewer, iiif info json

Trace features

Draw vectors

Metadata

Title

ČSSR.jpg

Update metadata

Use in GIS apps

ArcGIS, QGIS or web apps can simply use this map with web map services.

WMTS, TileJSON or XYZ tiles are provided for quick access to processed maps.

Get links

Actions

This map is active and counted against your quota. Removing it will archive all information except for the image file. If you then upload the same image again, you will be able to restore the map back.

QGIS – vložení podkladové mapy

- stažení podkladové mapy z portálu <https://mapy.mzk.cz>
 - zobrazit přes staremapy.cz, nutné přihlášení, link pro XYZ tiles nebo GeoTIFF soubor

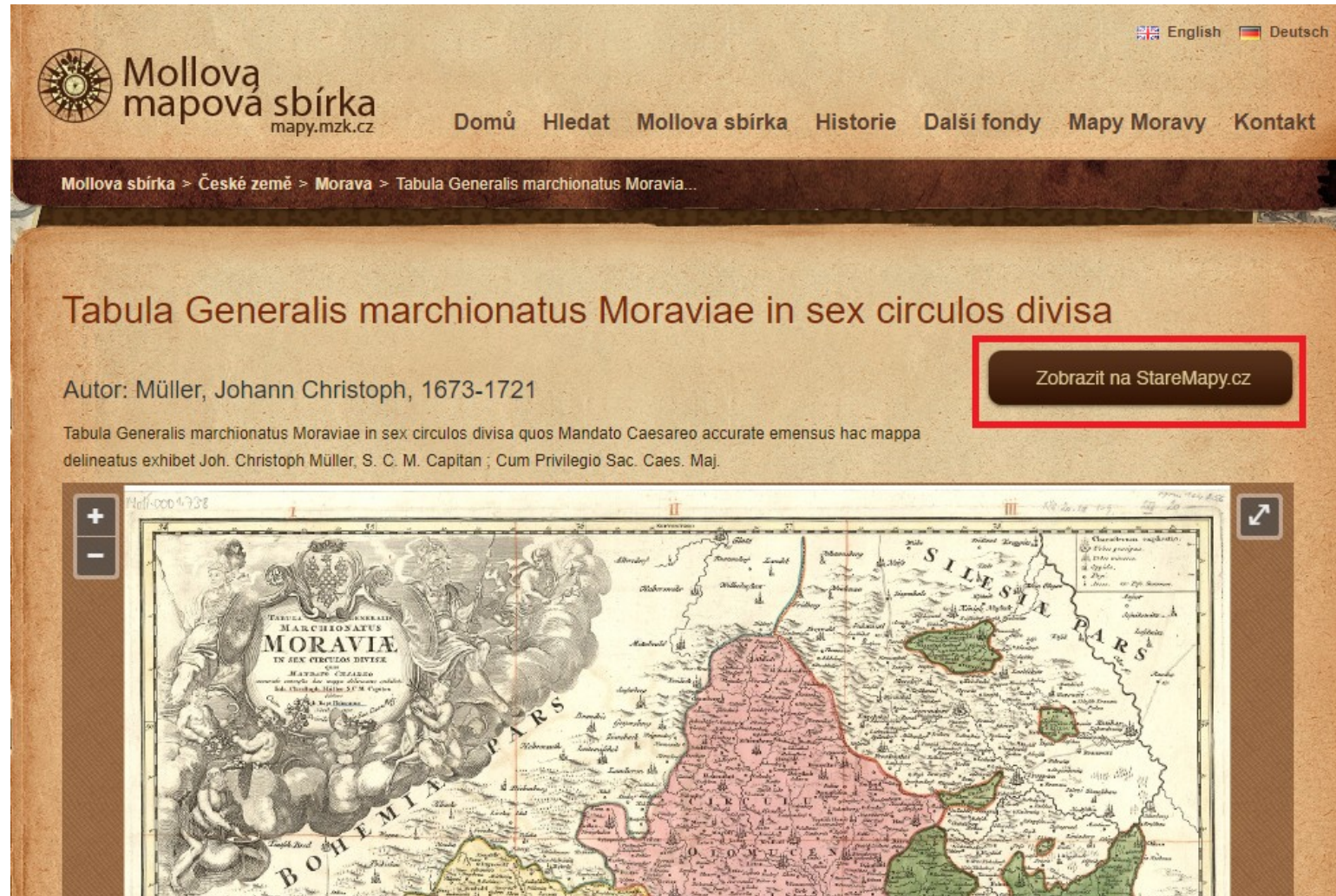

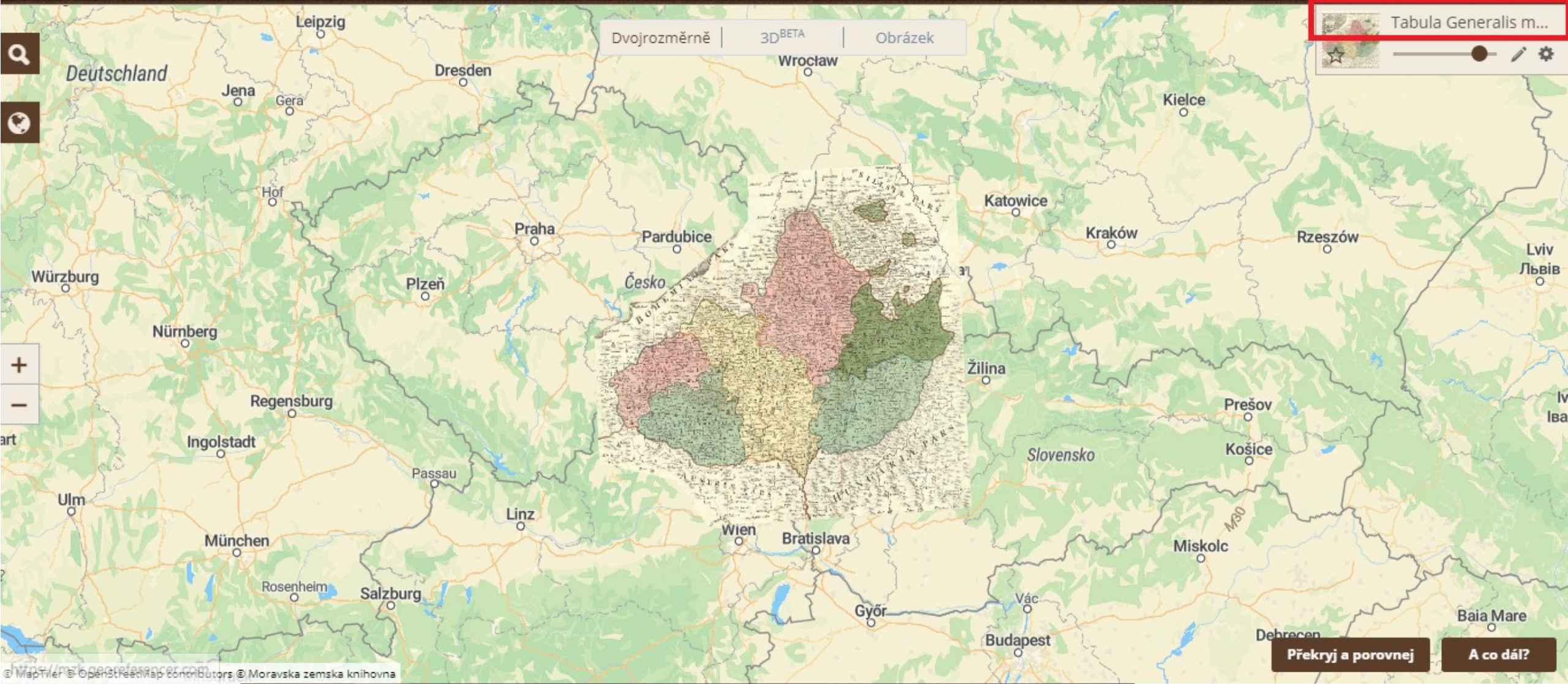

Přidej do záložek ☆

Mapové služby pro GIS

ArcGIS, QGIS nebo použij na webu. WMTS, TileJSON nebo XYZ dlaždice jsou poskytovány pro rychlý přístup ke zpracovaným mapám.

Získej odkazy

Stáhnout GeoTIFF

Stáhni si nejnovější verzi

Identifikátor

2619267548

Sbírka

MZK

Popis

Mollova mapová sbírka

Vyobrazené datum

Od 1716 do 1724

Datum vydání

Od 1716 do 1724

Autor

Müller, Johann Christoph

Vydavatel

Homann, Johann Christoph

Fyzický rozměr

48 × 57 cm

Update metadata

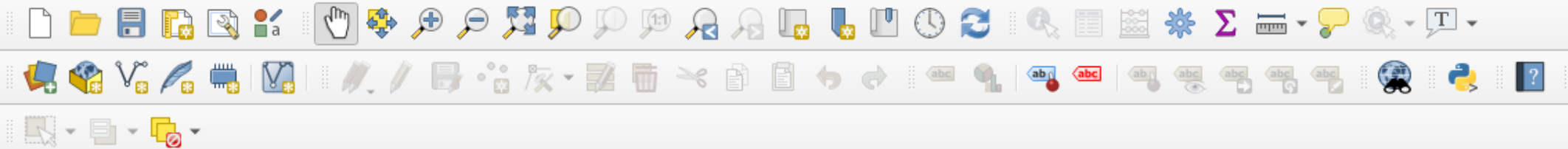

Browser

- WMS/WMTS
- Vector Tiles
- XYZ Tiles**
 - Hybrid
 - Morava**
 - OpenStreetMap
 - RoadMap
 - Satellite only
 - Terrain
 - Terrain only
- WCS
- WFS / OGC API - Features
- OWS

1 - New connection

XYZ Connection

Connection Details

Name: Morava

URL: <https://maps.georeferencer.com/georeferences/d8c65b59-adf3-5fcb-bd3c-42bc3dfd107a/2018-0>

Authentication

Configurations: Basic

Choose or create an authentication configuration

No Authentication

Configurations store encrypted credentials in the QGIS authentication database.

Min. Zoom Level: 0

Max. Zoom Level: 18

Referer:

Tile Resolution: Unknown (not scaled)

OK Cancel

2 - vložit URL zo stránky

QGIS – import dat

- Stažení/uložení tabulky v .csv formátu

1. File icon in the toolbar

2. Delimited Text button in the left sidebar

3. Ellipsis button in the file name field

4. Layer name field

5. CSV (comma separated values) radio button

6. Geometry Definition section

ID	Place_name	X_coordinates	Y_coordinates	Rok	Od	Do	Počet dní	Od2	Do2	
1	1	Stoličný Belehrad	18.41034	47.18995	1436	1.1.1436	22.2.1436	53	1436-01-01	1436-02-22
2	2	Buda-Pešť	19.03972	47.49611	1436	25.2.1436	21.3.1436	26	1436-02-25	1436-03-21
3	3	Temešvár	21.22908	45.75788	1436	2.4.1436	11.4.1436	10	1436-04-02	1436-04-11

13. Search bar at the bottom left

Coordinate: 784930,6276534 Scale: 1:11376186 Magnifier: 100% Rotation: 0,0° Render: EPSG:3857

QGIS – časová data

- Tutoriál: https://www.qgistutorials.com/en/docs/3/animating_time_series.html

Data je nutné mít ve formě RRRR-MM-DD

Layer Properties — Experiment - List 1 — Temporal

Temporal 2

3 Configuration Separate Fields for Start and End Date/Time

Individual features from the layer will be rendered if the range specified by the *Start* and *End* fields overlaps the map's temporal range.

If the *Start* field choice is empty, then features will be treated as having no start date. Similarly if the *End* field choice is empty, then features will be treated as having no end date.

4 Start field Od2

End field Do2

1 Temporal 1

Coordinate 769880,5794942 Scale 1:11376186 Magnifier 100% Rotation 0,0 ° Render EPSG:3857

Browser

- MSSQL
- Oracle
- DB2
- WMS/WMTS
- Vector Tiles
- XYZ Tiles
 - Hybrid
 - Morava
 - OpenStreetMap
 - RoadMap
 - Satellite only
 - Terrain
 - Terrain only

Temporal Controller

Frame: 1436-01-01 00:00:00 to 1436-01-31 00:00:00

Range 1436-01-01 00:00:00 to 1437-12-09 00:00:00 Step 1,000 months

Loop

Layers

- Experiment - List 1
- Satellite only

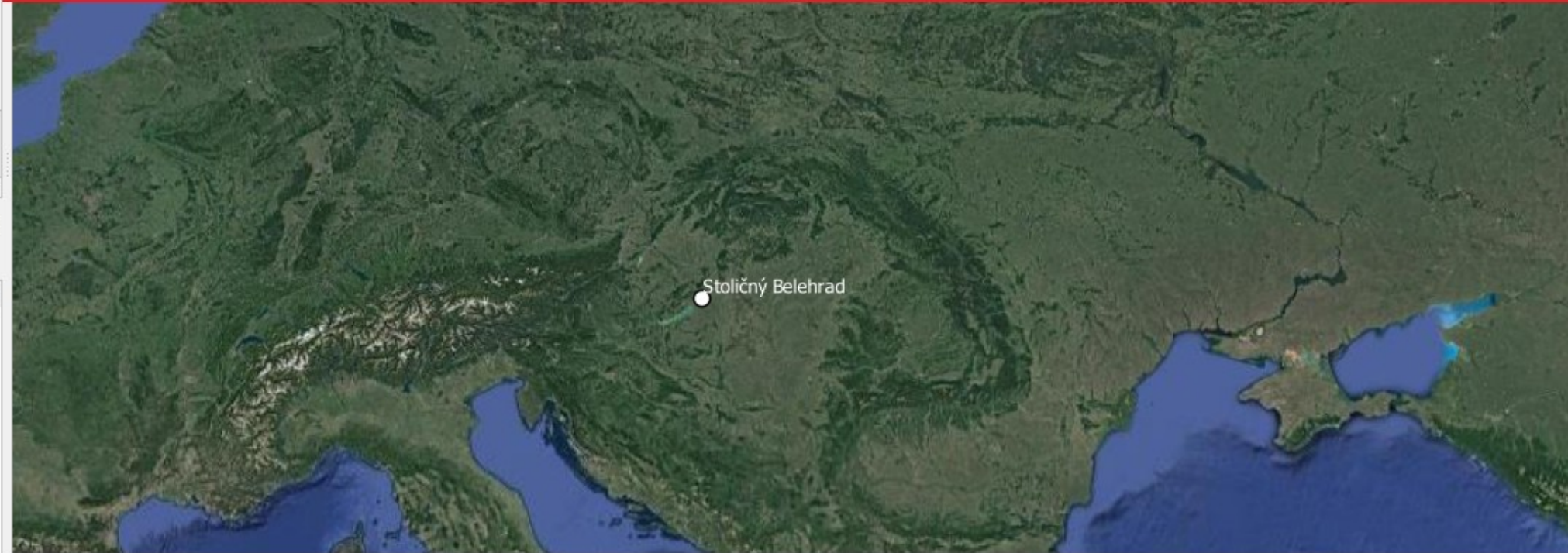

QGIS – export mapy

New print layout

Create print layout

Enter a unique print layout title
(a title will be automatically generated if left empty)

OK Cancel Help

Type to locate (Ctrl+K)

Coordinate 1142162,6617491 Scale 1:4573837 Magnifier 100% Rotation 0,0 ° Render EPSG:3857

Možnosti exportu

Úprava pridaných objektov

Pridanie mapy

Pridanie textu

Pridanie legendy,
mierky,
ružice

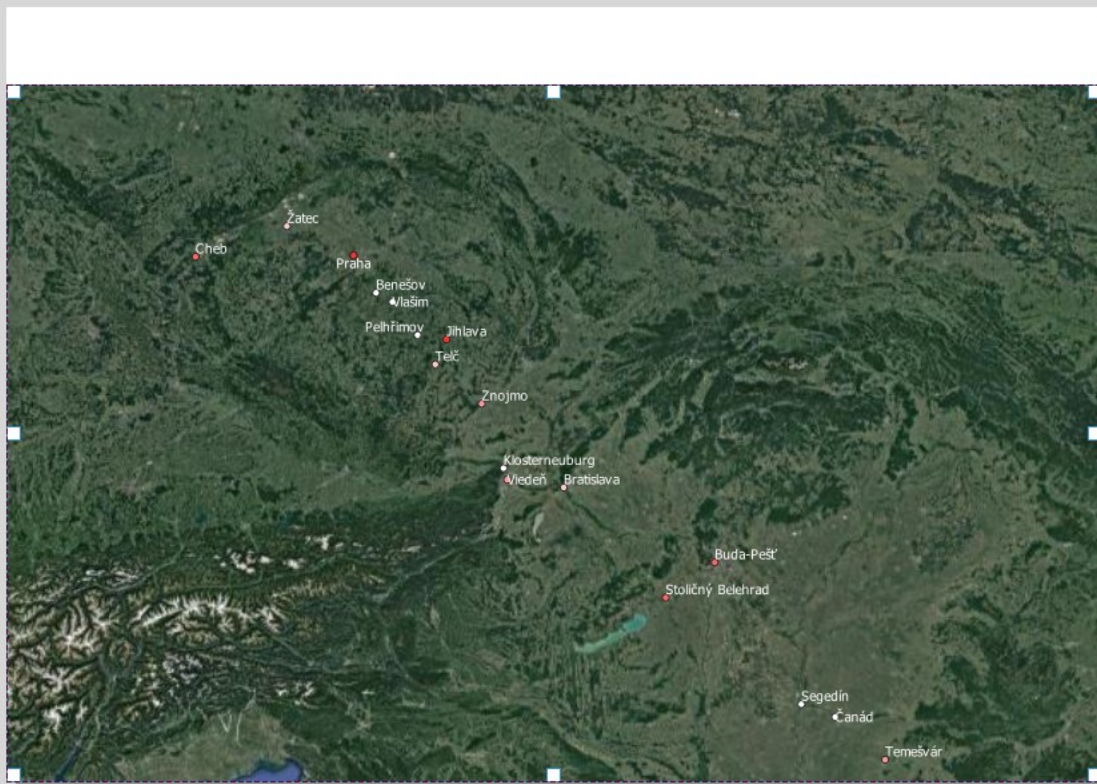

Items Undo History

Items

Item

Map 1

Layout Item Properties Guides

Item Properties

Map 1

Main Properties

Scale 5270924

Map rotation 0,00 °

CRS Use Project CRS

Draw map canvas items

Layers

Follow map theme (none)

Lock layers

Lock styles for layers

Extents

X min 1106402,390

Y min 5709549,998

X max 2671866,839

Y max 6705916,830