Tabulka č. 2.8

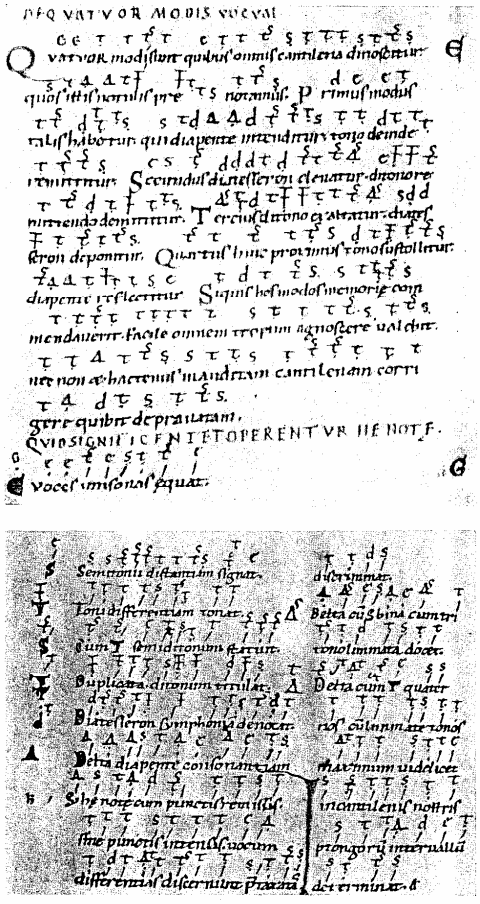

95 a und b

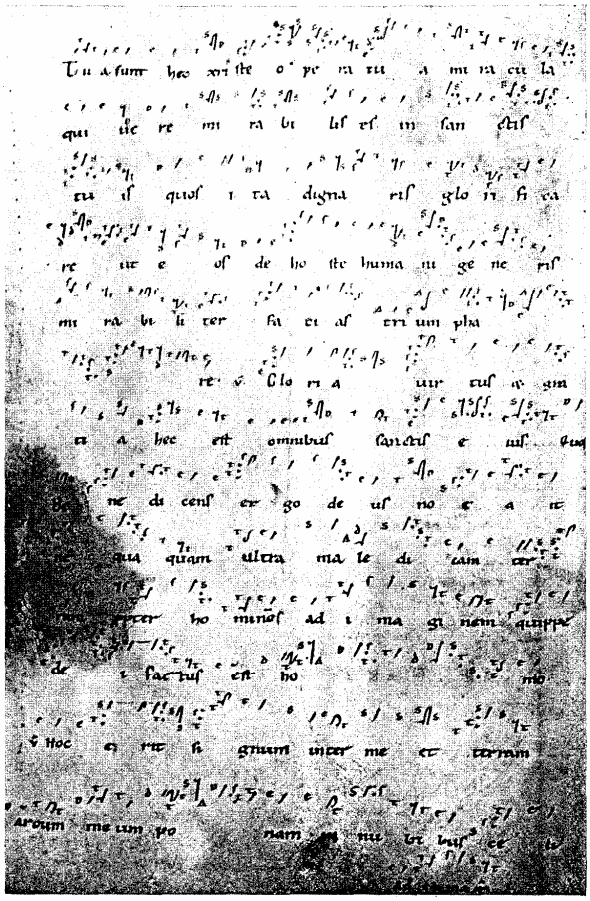
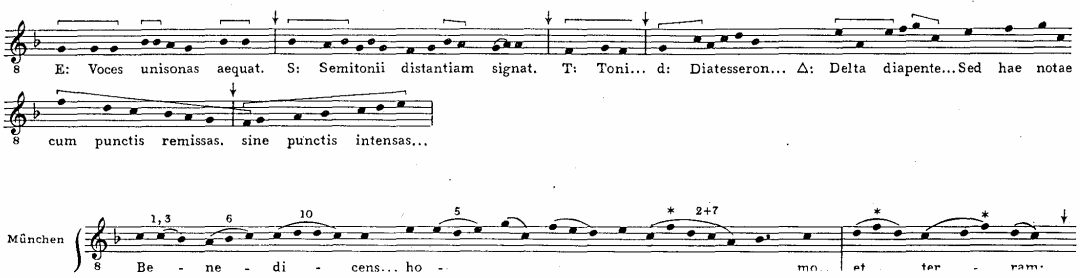
96