Harmonie - zadání

Soprán 2

Jméno:

Učo:

Vypracujte soprán:

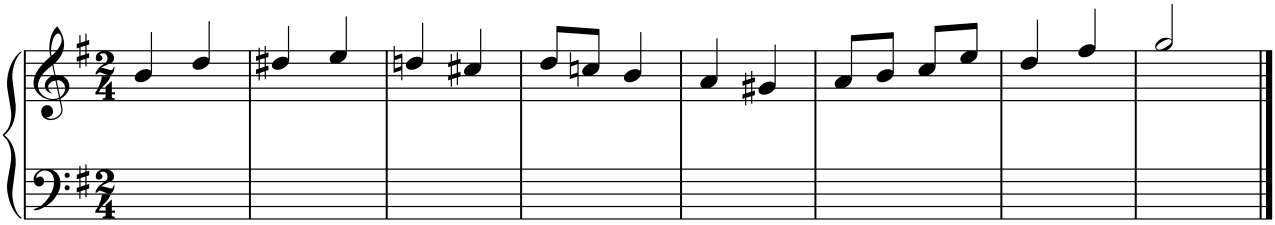
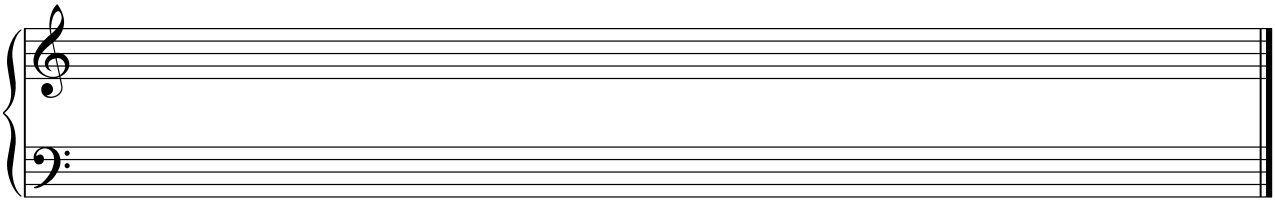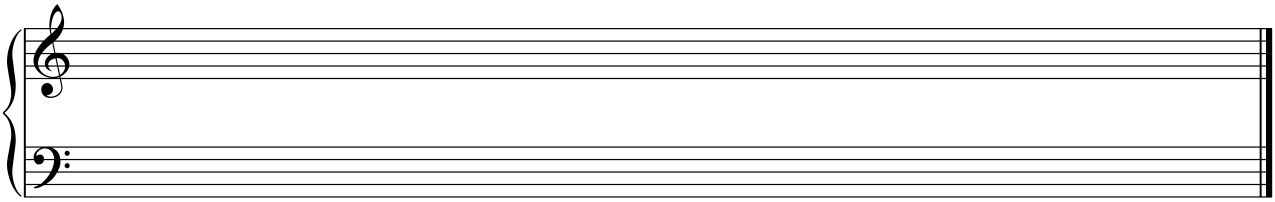
Podle vytažené otázky vypracujte modulace (při zkoušce):