SONATA II

Un poco allegro

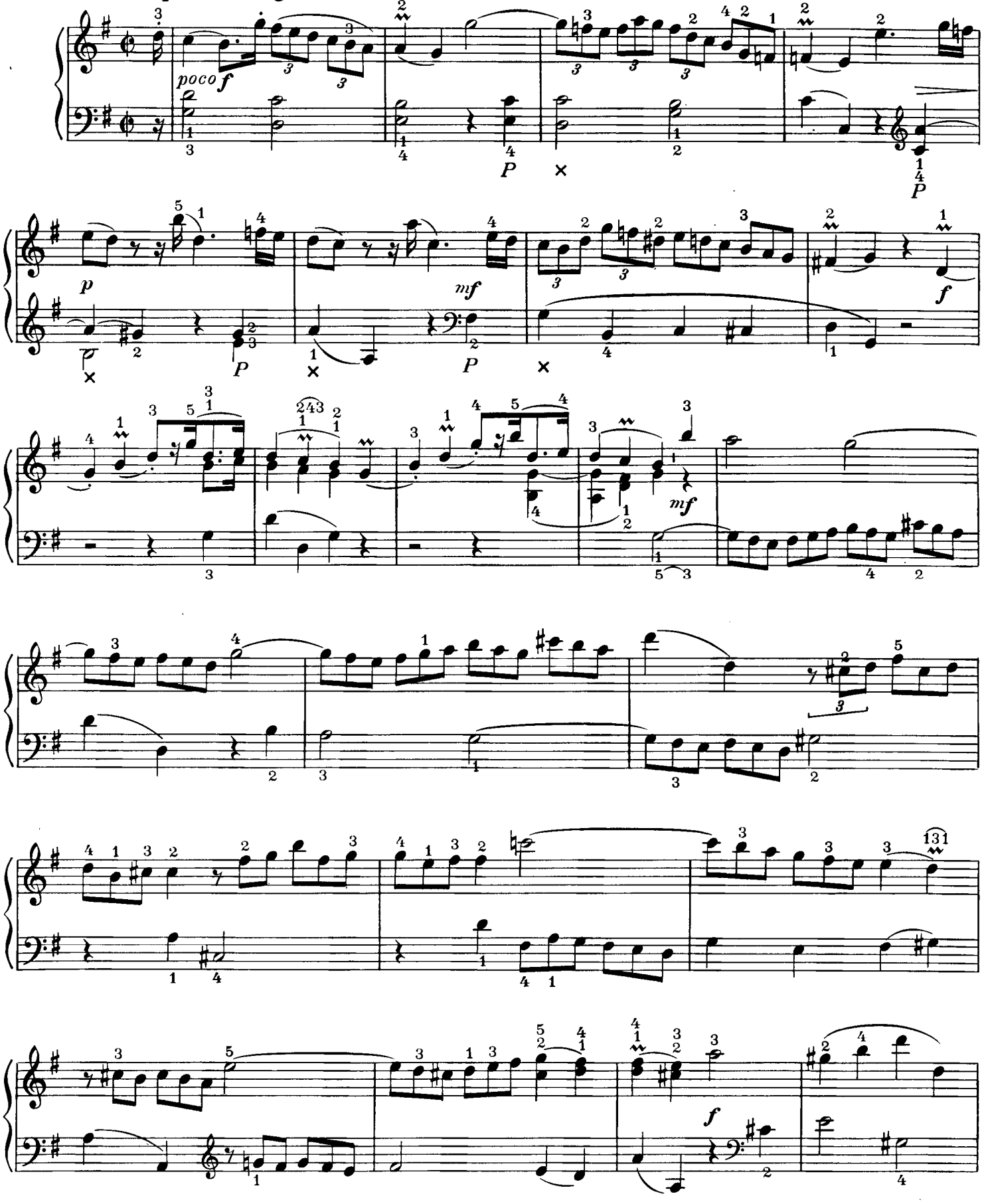

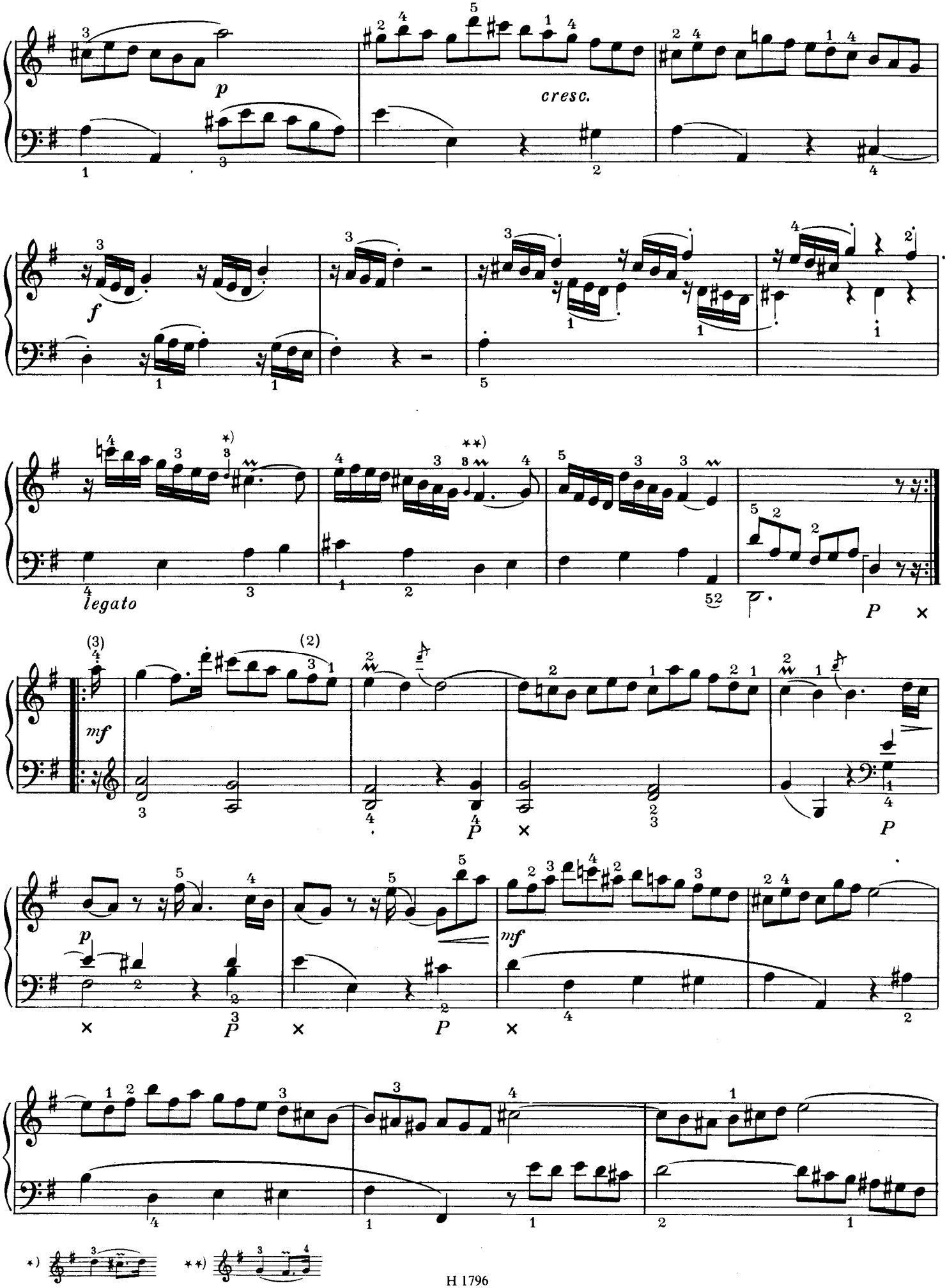
p
cresc.
f
legato
mf
P
mf
*)
**)

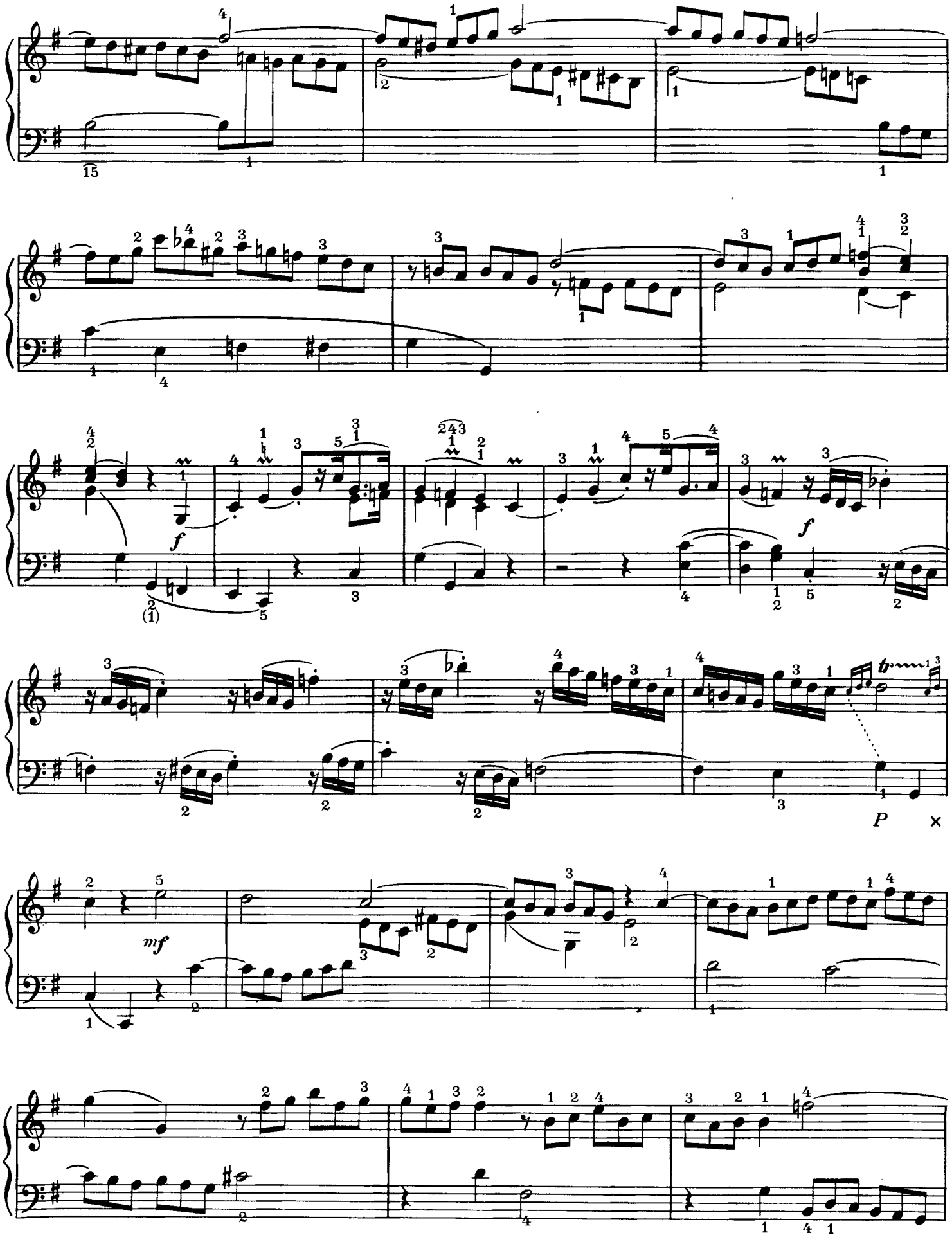
f
f
P
mf

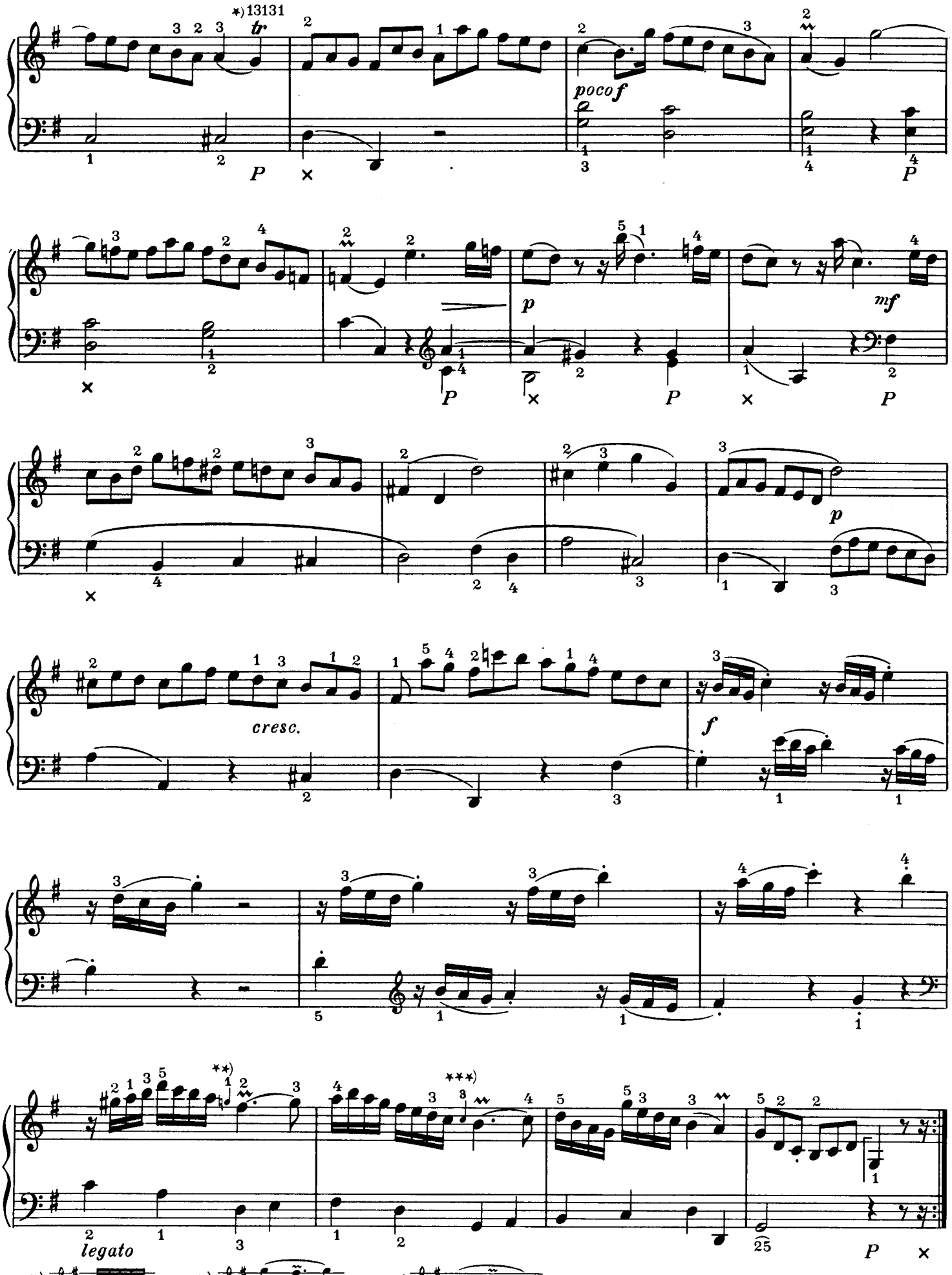
*) 13131
tr
poco f
P
p
mf
cresc.
f
legato
*)
**)
***)

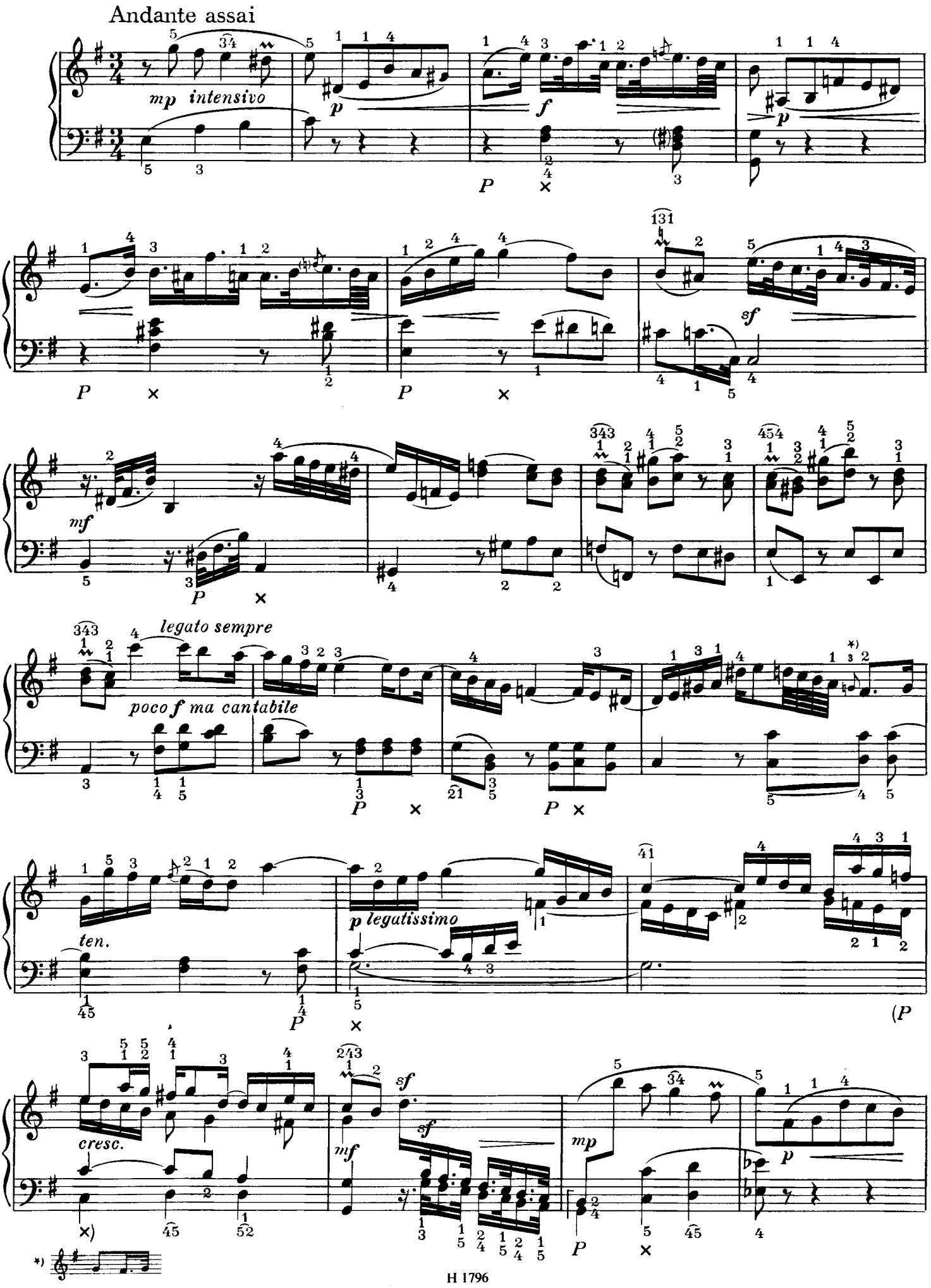
Andante assai
mp intensivo
p
f
p
P
×
sf
mf
legato sempre
poco f ma cantabile
ten.
p legatissimo
(P
cresc.
sf
mf
mp
p
*)

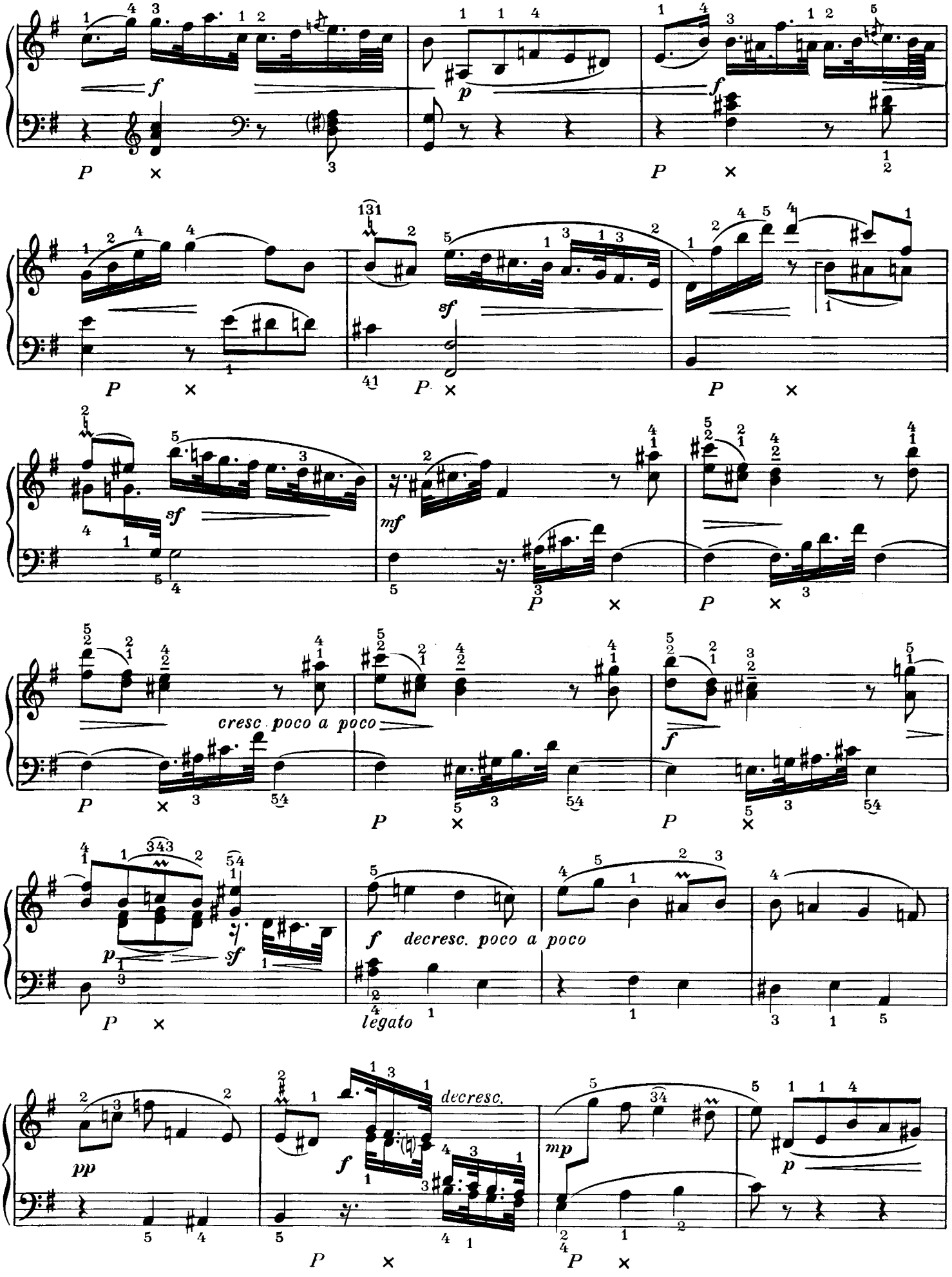
cresc. poco a poco
decresc. poco a poco
legato
decresc.

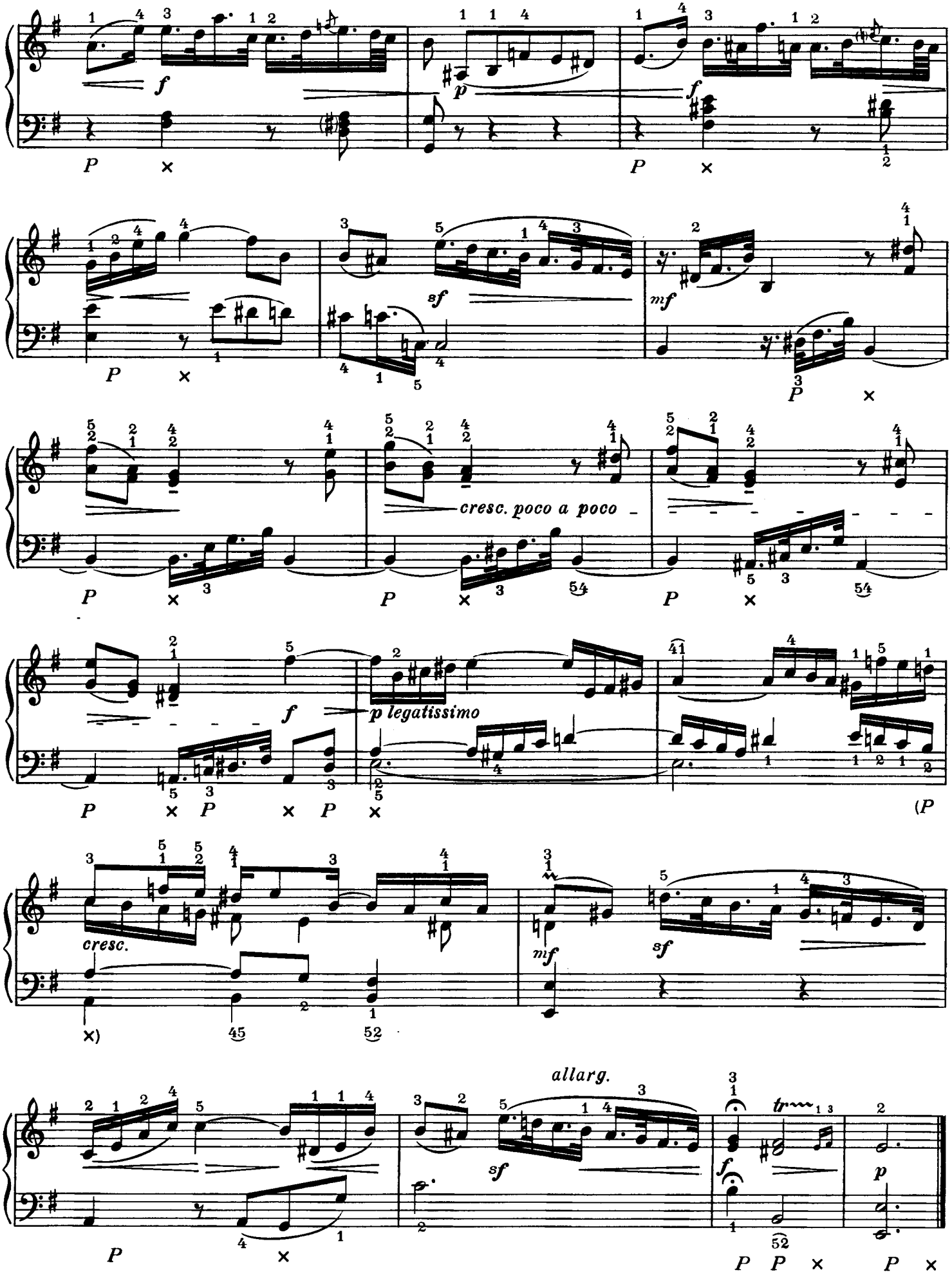
f
p
f
sf
mf
cresc. poco a poco
f
p legatissimo
cresc.
mf
sf
allarg.
sf
f
p

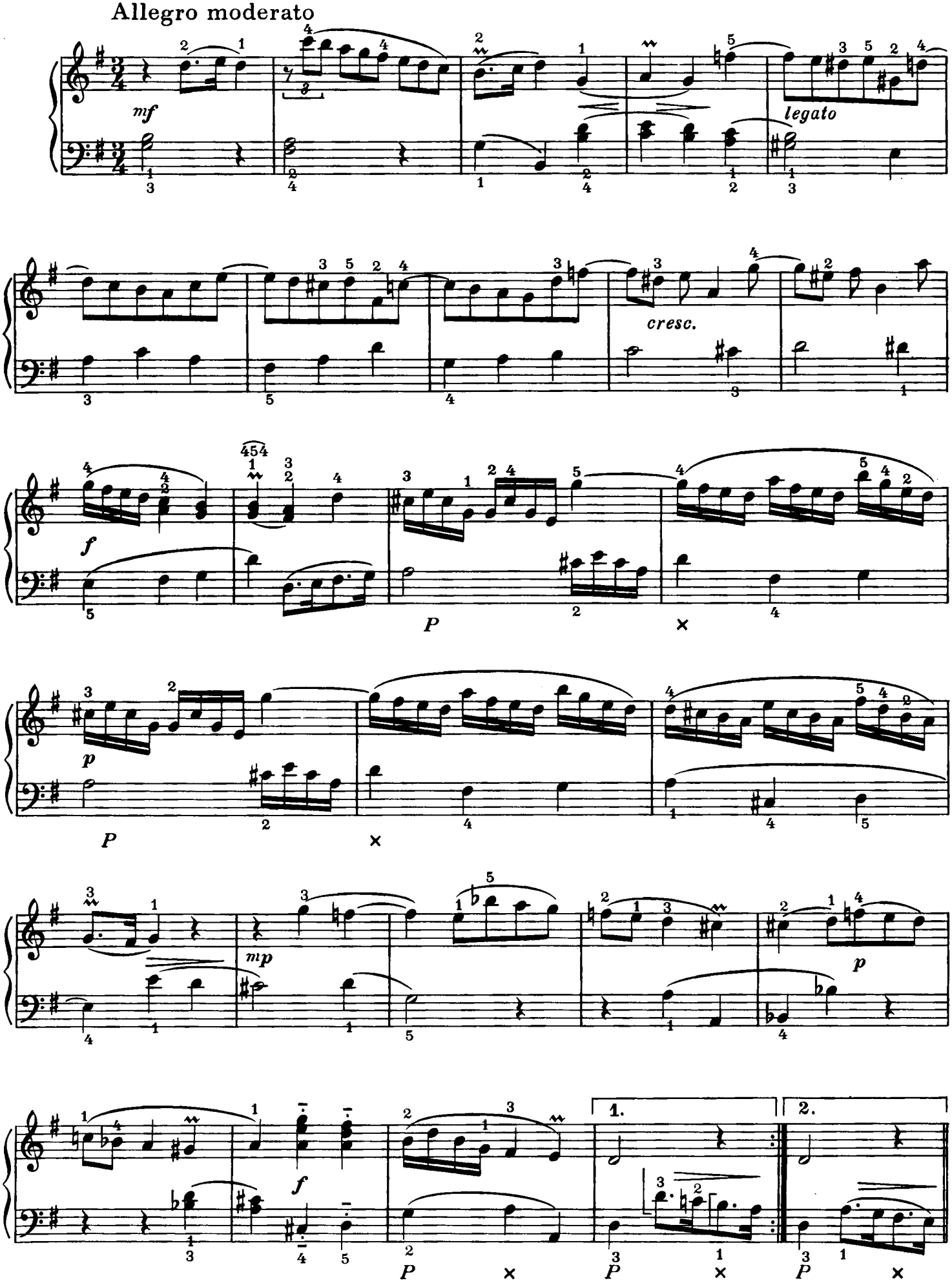
Allegro moderato
mf
legato
cresc.
f
P
p
mp
1.
2.

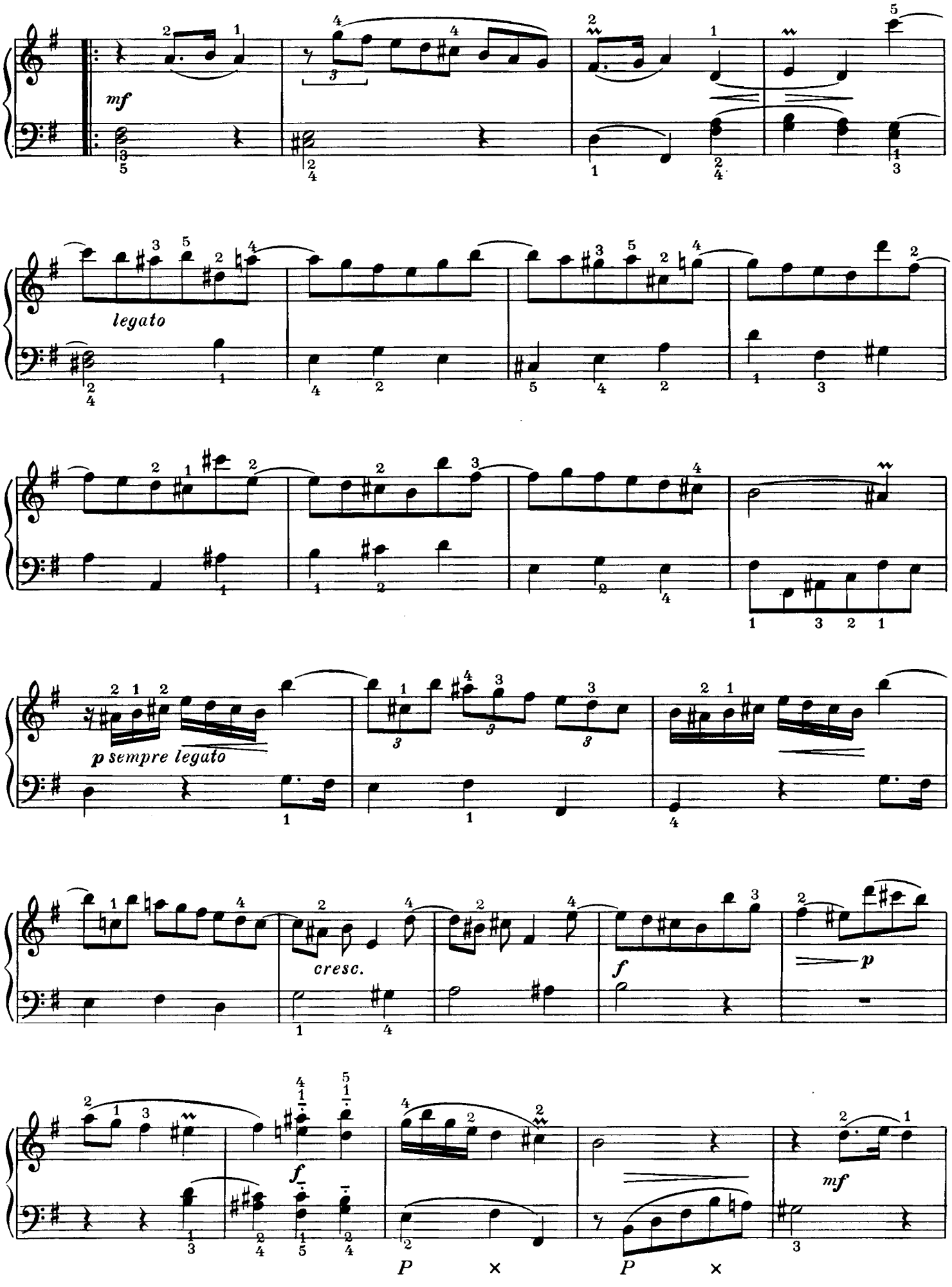
mf
legato
p sempre legato
cresc.
f
p
f
mf
P
P

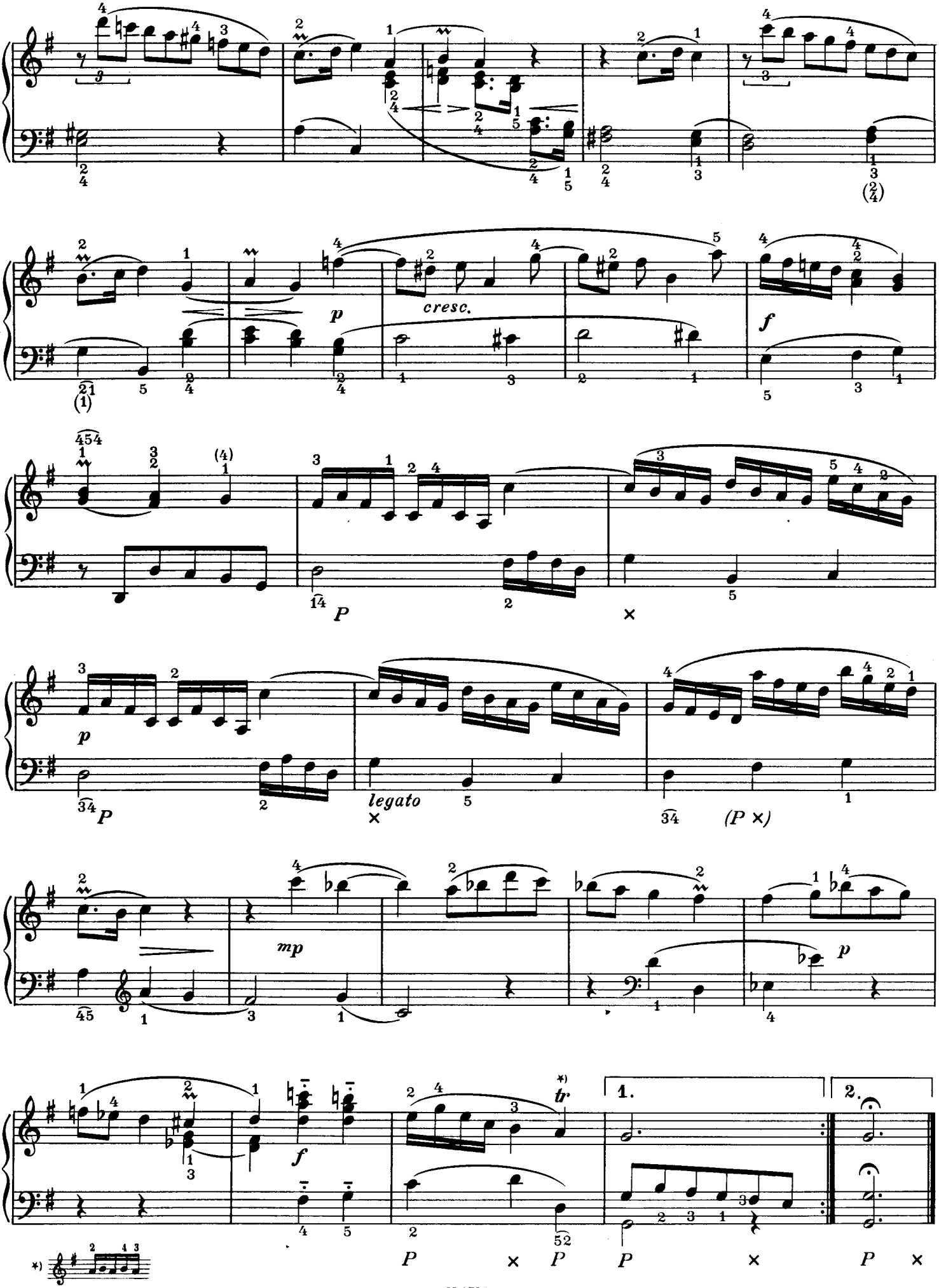
cresc.
legato
(P ×)
1.
2.