Tenore
in
Ripieno

Missa solemnis in C

Dona nobis
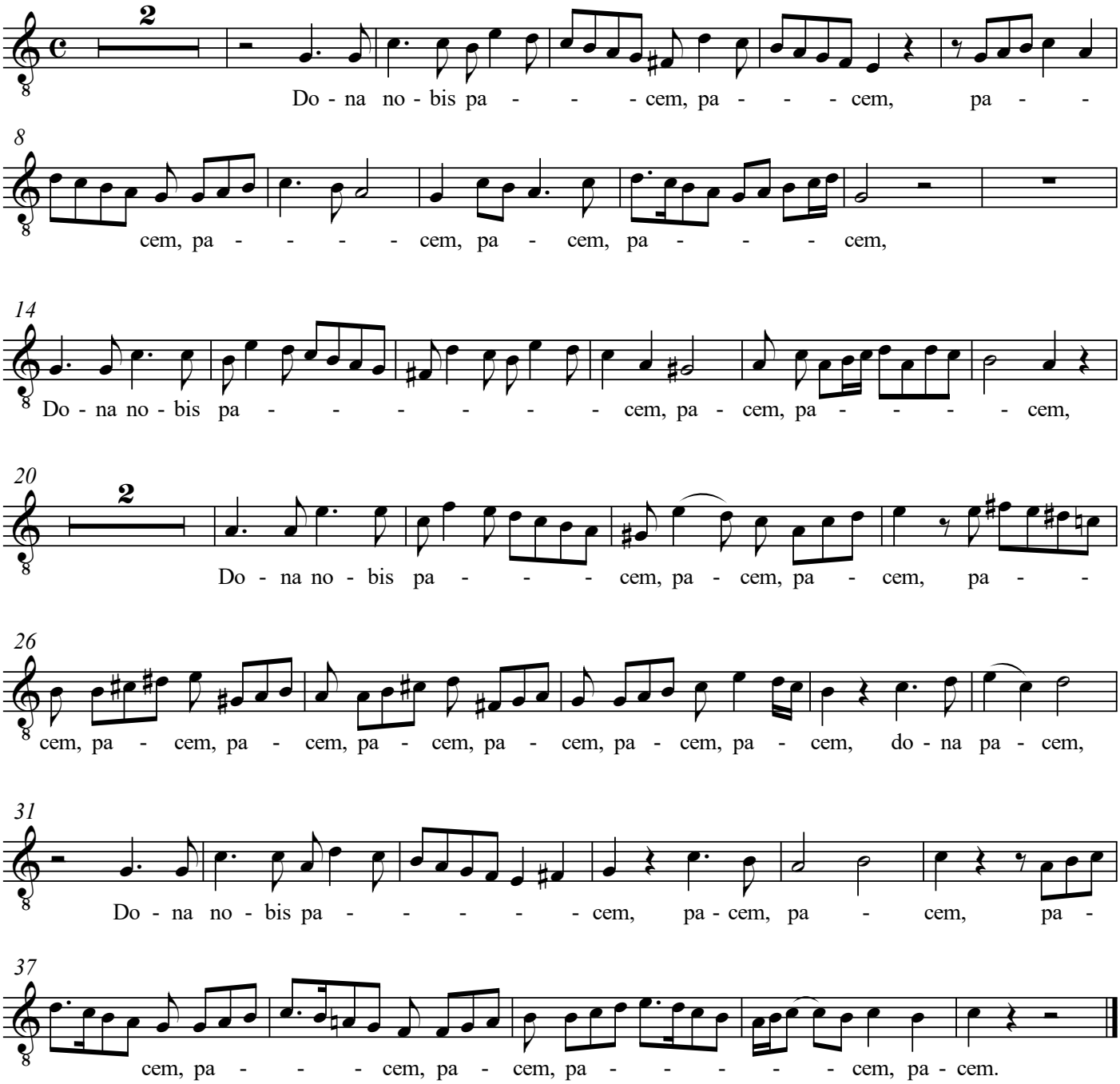
Anton Neumann