

RECORDER 1

THREE PARTS UPON A GROUND

FOR ALTO RECORDERS AND BASS

H. PURCELL (1659–1695)

72

80

88

97

102

105

109

113

117

120

124

128

133

137

141

Drag

RECORDER 2

THREE PARTS UPON A GROUND

FOR ALTO RECORDERS AND BASS

H. PURCELL (1659–1695)

71

80

88

96

102

106

110

114

118

122

125

129

134

137

141

RECORDER 3

THREE PARTS UPON A GROUND

FOR ALTO RECORDERS AND BASS

H. PURCELL (1659–1695)

73

78

85

94

100

104

109

113

116

121

124

128

133

137

141

BASS

THREE PARTS UPON A GROUND

FOR ALTO RECORDERS AND BASS

H. PURCELL (1659–1695)

75

79

83

87

90

93

98

103

108

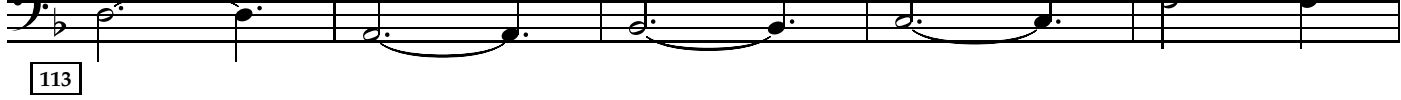

113

118

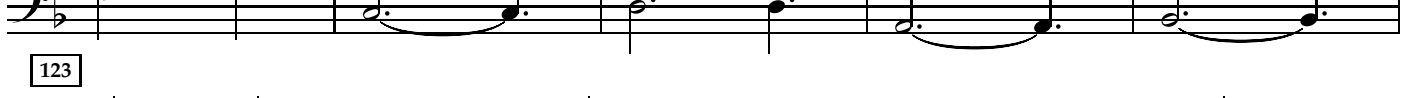

123

127

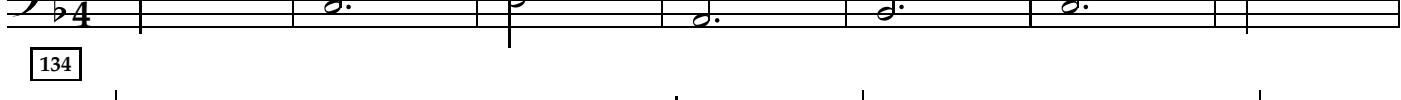

134

140

