

PERIODS

1

Slideshow of objects shown
during the seminar sessions





Golden Burial Mask – „Mask of Agamemnon“
1550–1500 BC
Gold

→





The Baths of Diocletian / AD 298–306 / Rome

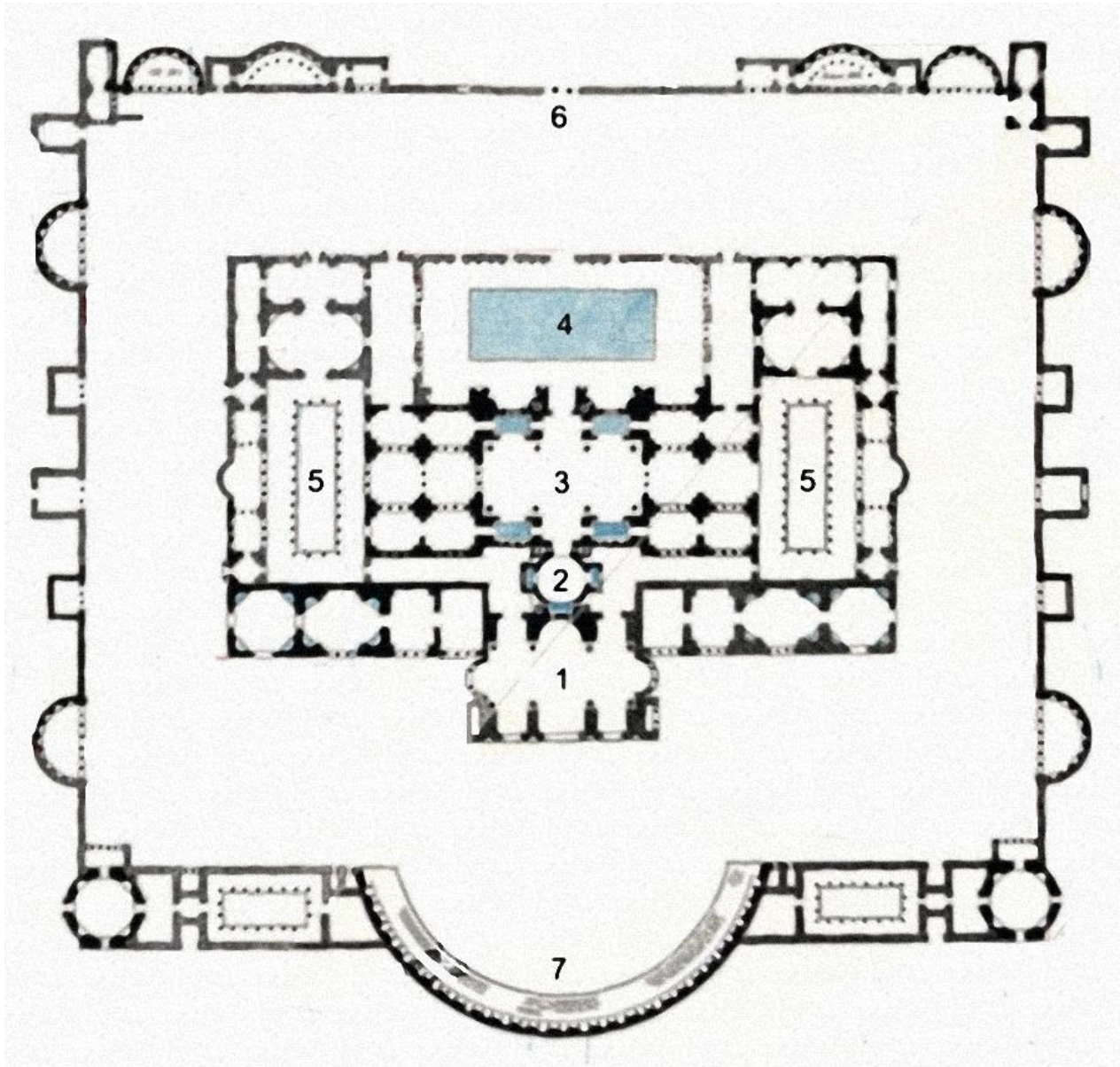



The Icon of St George slaying Diocletian / 11th c. / Silver ; Gold / Mestia, Georgia



Praroditeljka ("Foremother")

7000BC, Cobblestone

Lepenski Vir site









Villa Romana del Casale (Piazza Armerina, Sicily) / 4th century AD / Floor Mosaics

LA VILLA ROMAINE DEL CASALE
IIIème - IVème siècle après J.C.
(d'après la présentation affichée sur le site)

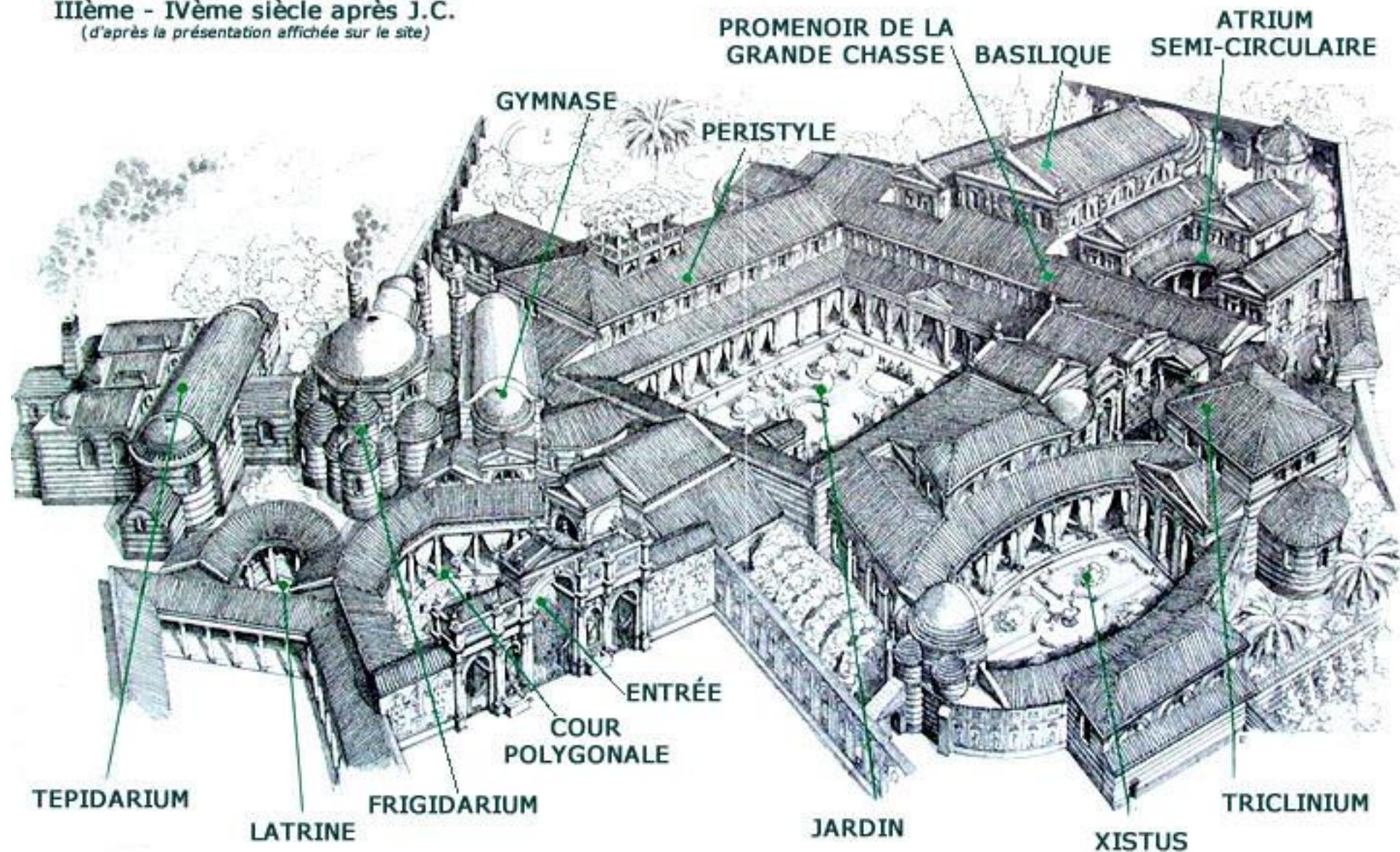

✧ *Opus...techniques* ✧



Opus sectile



opus tessellatum



Opus vermiculatum





The Thinker of Cernavodă
Fired clay
115x75 mm
c. 5000 BC (Late Neolithic)



The Thinker and the Sitting Woman of Cernavodă
Fired clay
c. 5000 BC (Late Neolithic)

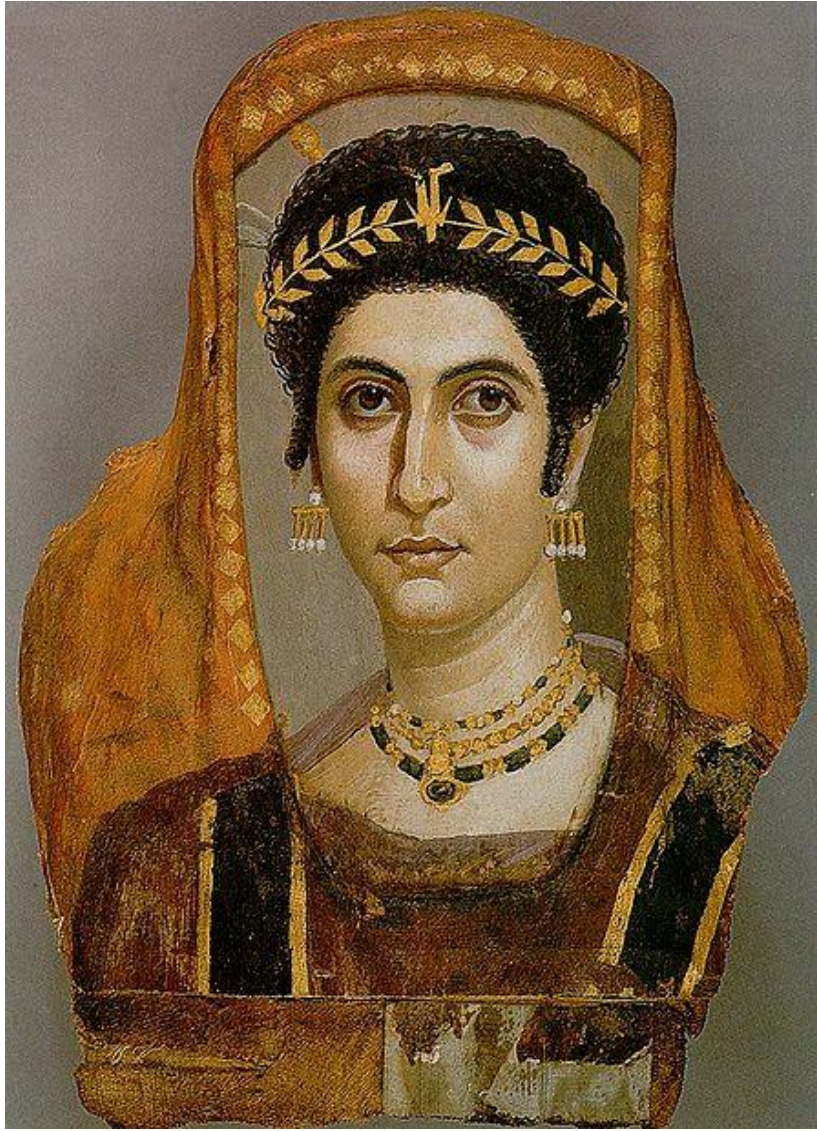

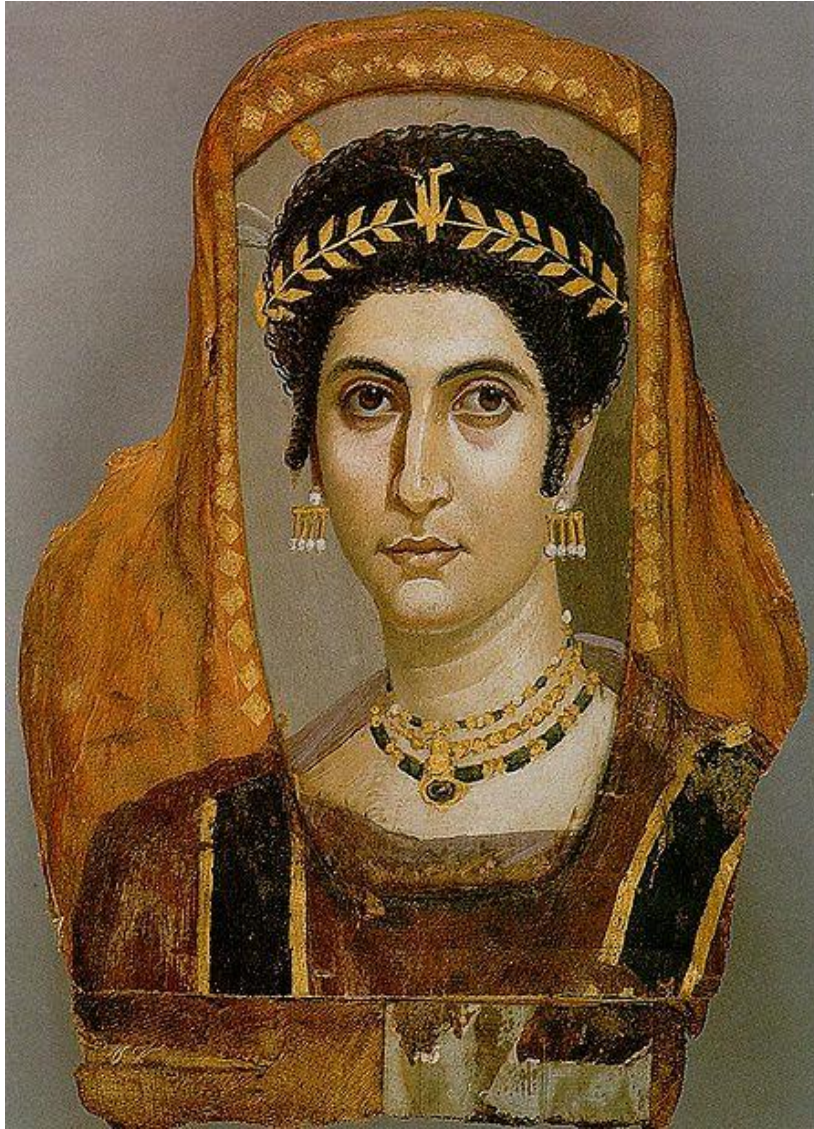

Mummy Portrait of a Woman

100–110 A.D.

Linen, pigment, gold, encaustic on wood.

The J. Paul Getty Museum, Los Angeles



Mummy Portrait of a Woman
100–110 A.D.

Linen, pigment, gold, encaustic on
wood.

The J. Paul Getty Museum, Los Angeles
(left)



Mummy Portrait of a Woman,
175–200 A.D.

Tempera on wood
28.2 × 14.5 cm

The J. Paul Getty Museum, Los
Angeles
(right)



Eye idol(s)
circa 3700–3500 BCE
Gypsum alabaster
Middle Uruk (Tell Brak site)







Leang Tempuseng cave, Indonesia
Wall Paintings
c. 40 000 – 35 000 BCE?



El Castillo cave, Spain
Wall Paintings
c. 40 000 BCE



Cueva de las Manos
Wall Paintings
c. 7,300 BCE – 700 CE





Woman's Head
[Amadeo Modigliani](#)
1912
MET



Head of a female figure,
Keros/Syros culture (Cycladic)
2600 / -2400 BCE
Louvre





Bronze herm
Greek, Arcadian
ca. 490 BCE
MET



Gold armlet
Achaemenid / Persian
5thC BC-4thC BC

Oxus treasure



Cloisonné



The Milan Five-Part Diptych (detail)
2nd half of 5th century
Gilded silver (cloisons); garnets

Champlevé



Becket Casket
Circa 1180
Gilt-copper, wood, enamel

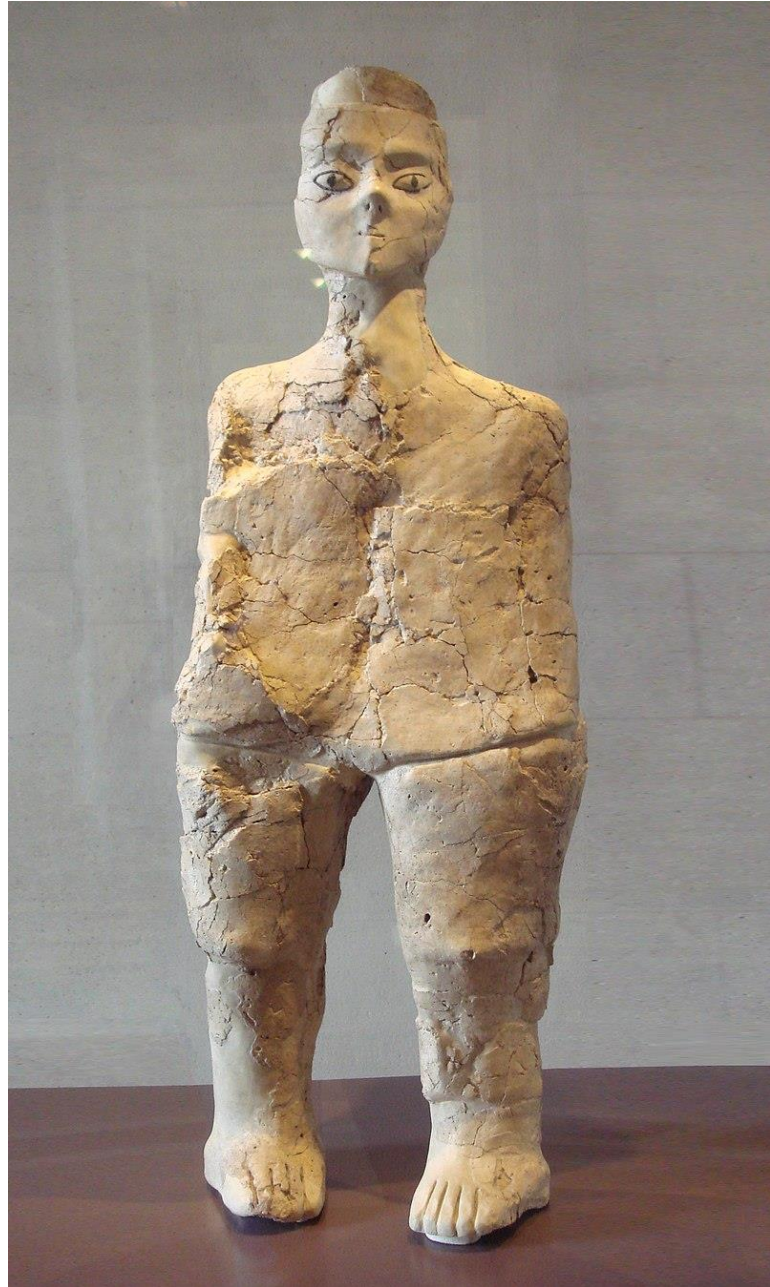



Ain Ghazal statues
Lime Plaster and reed
6700–6500 BC
Neolithic settlement

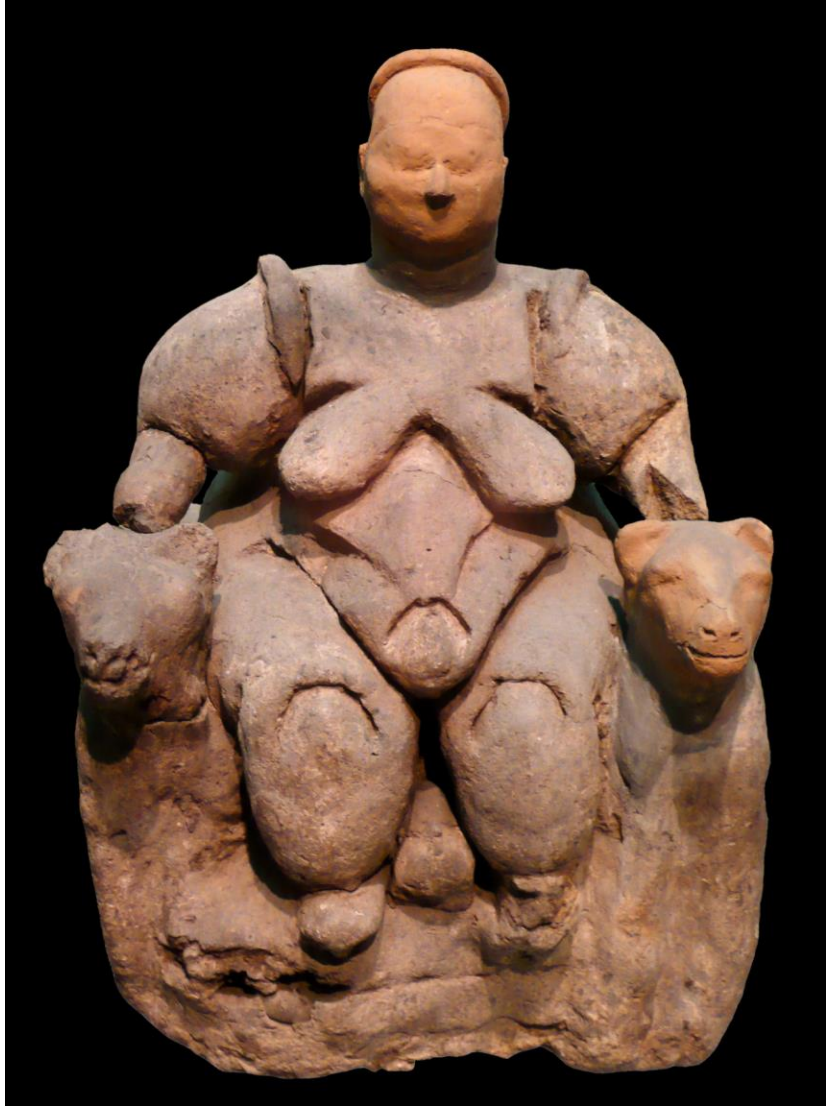

Neolithic sculptures from Çatalhöyük

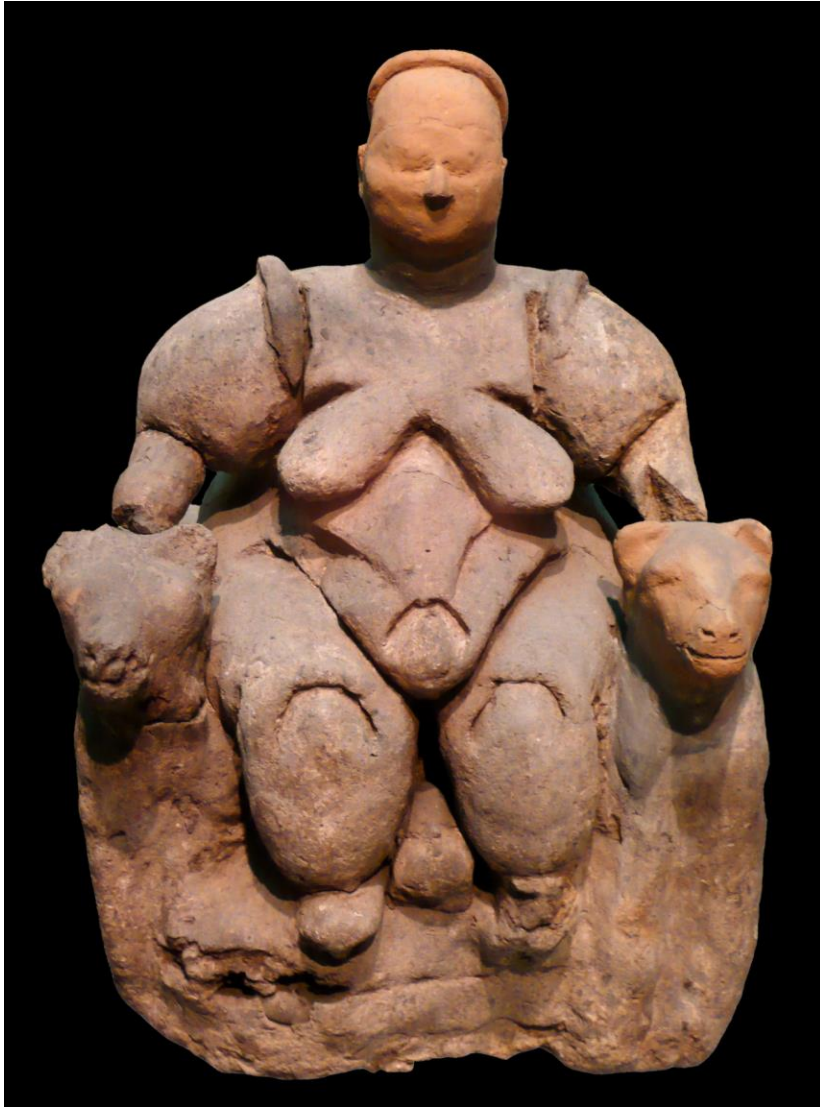

„Seated Woman of Çatalhöyük“
Circa 8000 BCE
Baked clay



“Goddess figurine” Çatalhöyük
Circa 6300 BCE
limestone





Cerne Abbas Giant
11th century?
Dorset, UK



Cerne Abbas Giant (detail of the face)
11th century?
Dorset, UK



Face on a buckle from Finglesham
7th century
Kent, England. Oxford, Ashmolean Museum

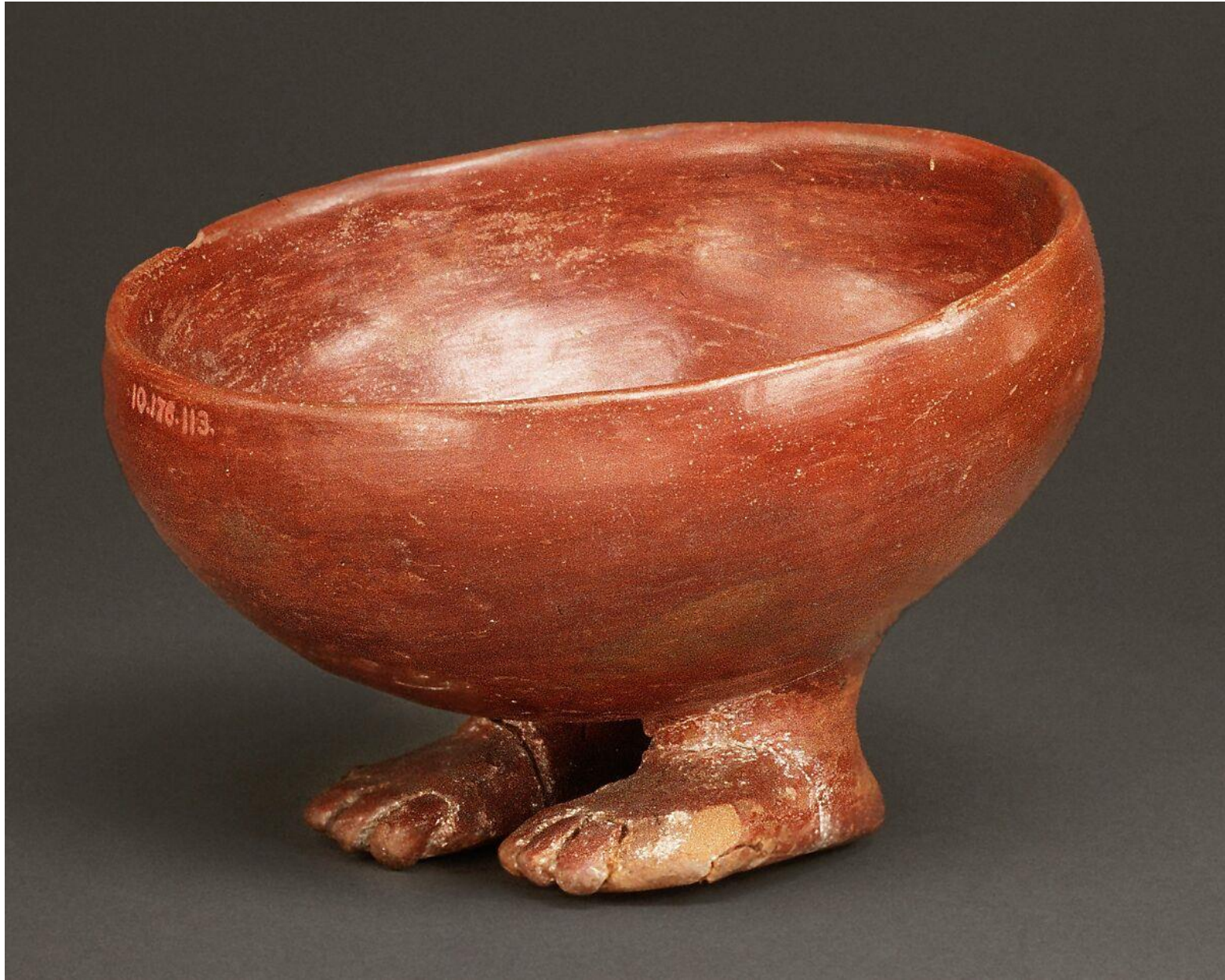

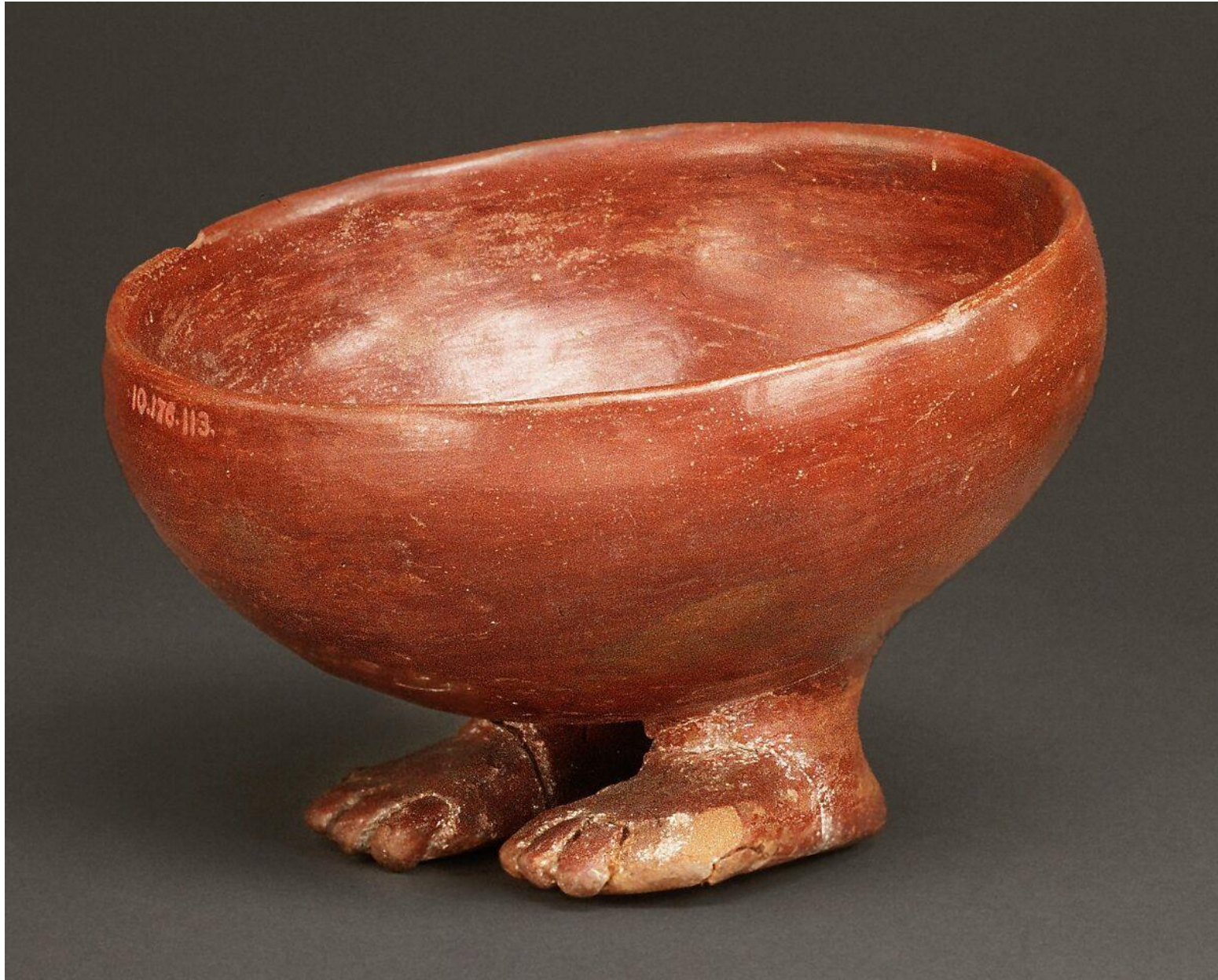

Bowl with Human Feet
ca. 3700–3450 BCE
Pottery

Egyptian / Predynastic period



THERMOPOLIUM OF REGIO V
Pompeii
Discovered in 2019



THERMOPOLIUM OF REGIO V
Pompeii
Discovered in 2019





Sculpture in the shape of two figures
500 BCE–500 CE
The Condorhuasi-Alamito / Northwest Argentina
MET



Henry Moore
Recumbent figure
1938
Tate