

# Bezobratlí v neuroetologii

Martin Vácha

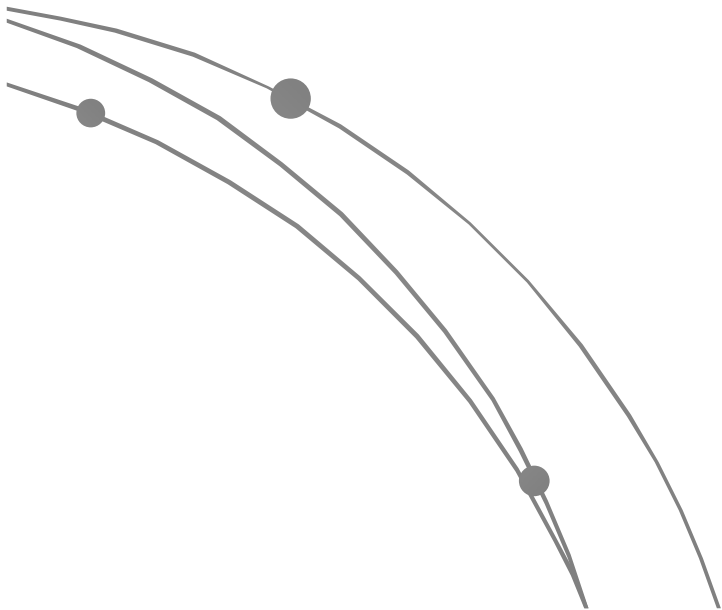

# Bezobratlí v neuroetologii

- A) Bezobratlí jako model neuroetologických experimentů
- B) Podmiňování jako klíč k funkcím NS a smyslů
- c) Magnetorecepce hmyzu

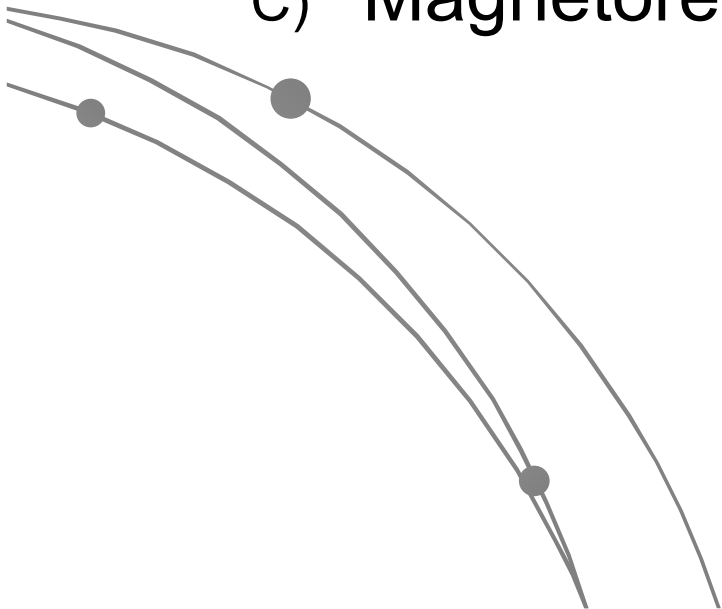

# Neuroetologie (behaviorální neurobiologie):

- Syntéza etologie a neurobiologie (60.I)
- Neurální podstata chování
- Nástroj řešení otázek neurofyzologie

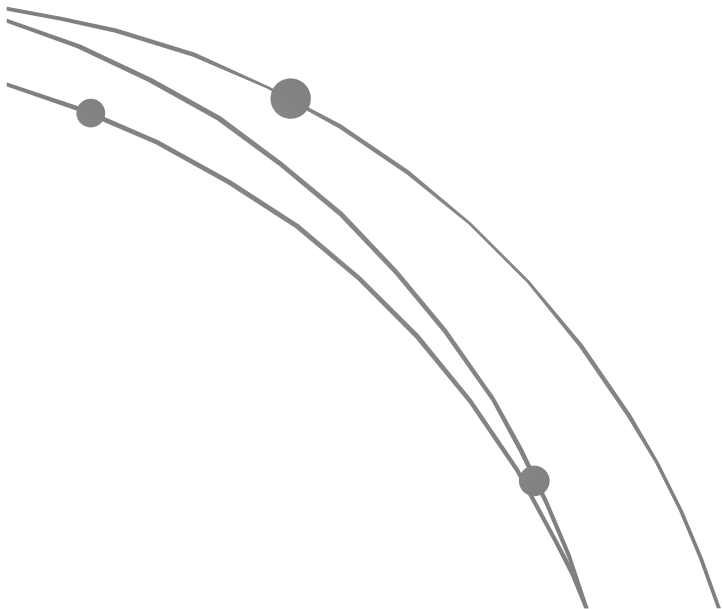

## A) Bezobratlí v neuroetologii:

- Jednoduchý, snadno přístupný nervový systém
- „Robustní“ behaviorální projev
- Laboratorní podmínky
- Snadný, levný a rychlý chov
- Mutantní linie

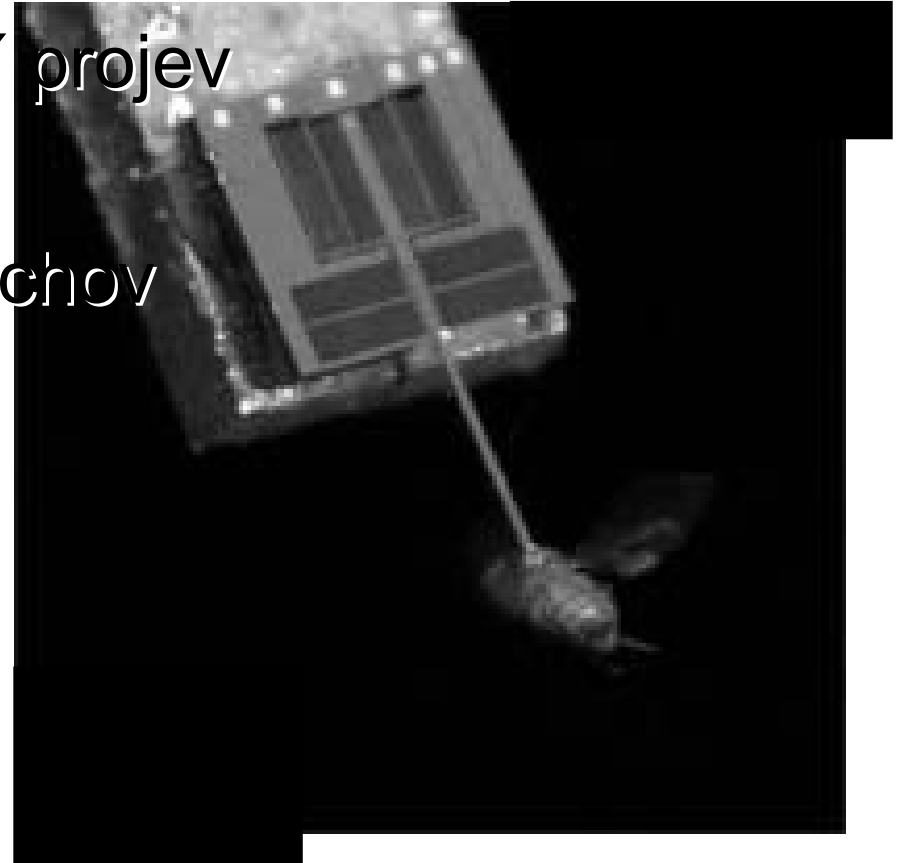
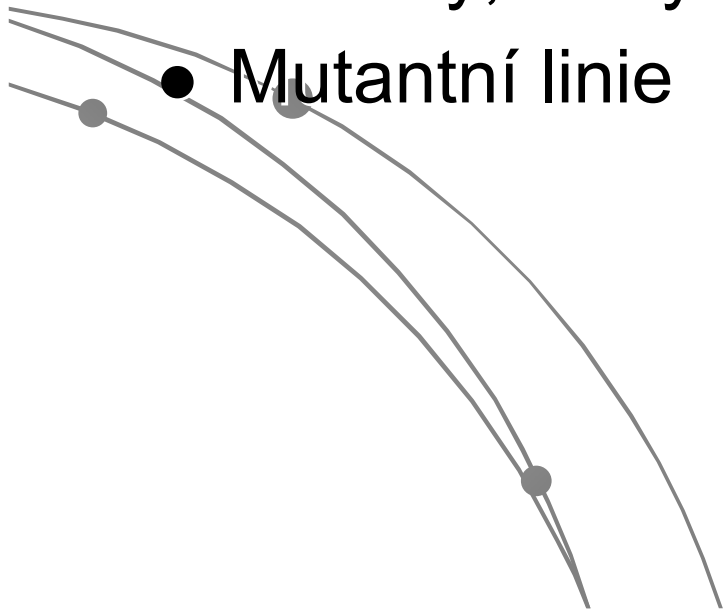

## Bezobratlí v neuroetologii:

- Jednoduchý, snadno přístupný nervový systém
- „Robustní“ behaviorální projev
- Laboratorní podmínky
- Snadný, levný a rychlý chov

- Mutantní linie

=

- Mimořádný význam

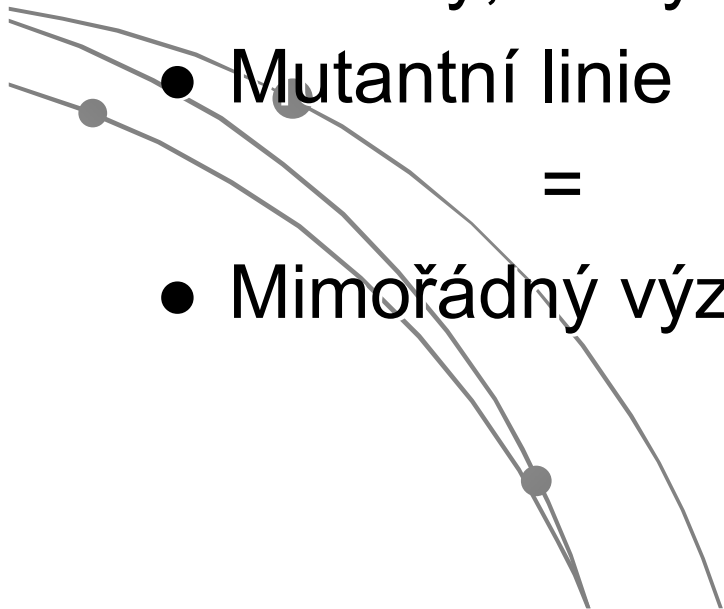
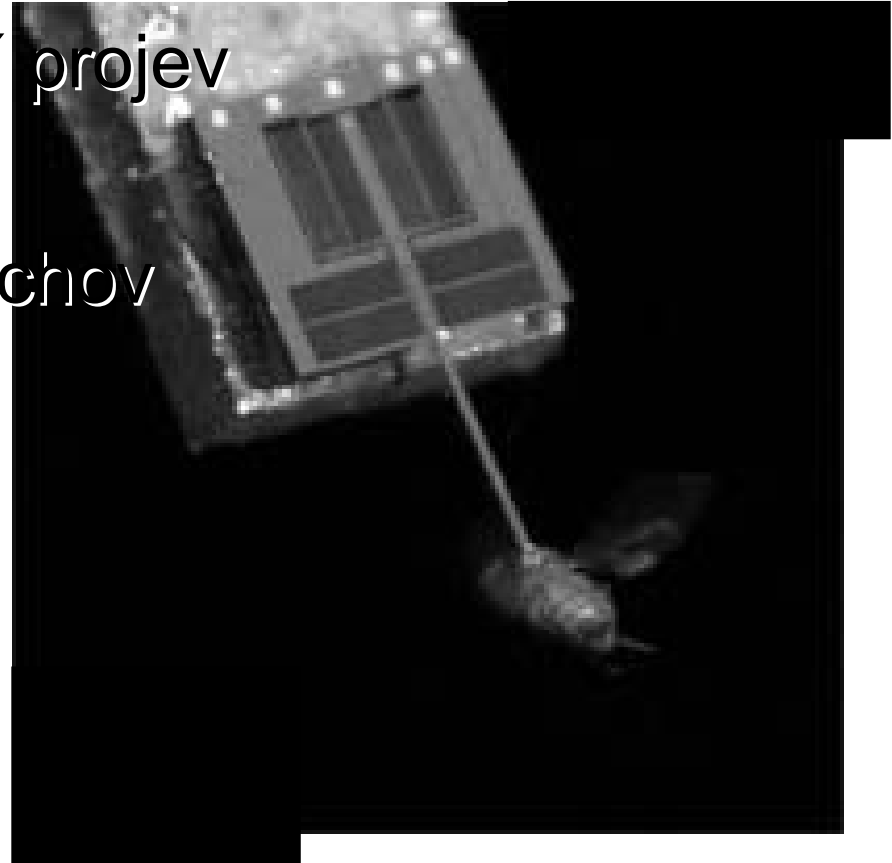

# Bezobratlí v neuroetologii:

- Sensomotorické reflexy

## Caenorhabditis elegans (hádčátko)

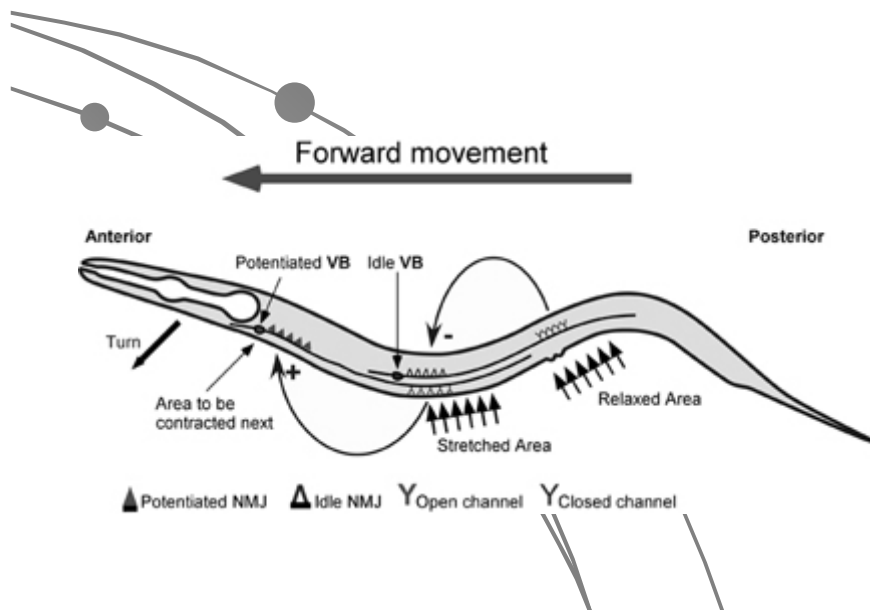

# Bezobratlí v neuroetologii:

- Sensomotorické reflexy
- Motorické sekvence

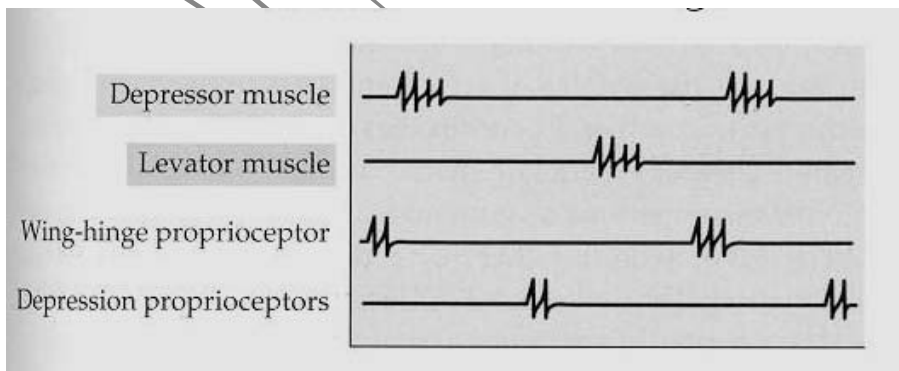

**Clione limacina** (valovka plžovitá)  
„Sea angel“

# Bezobratlí v neuroetologii:

- Sensomotorické reflexy
- Motorické sekvence
- Orientace

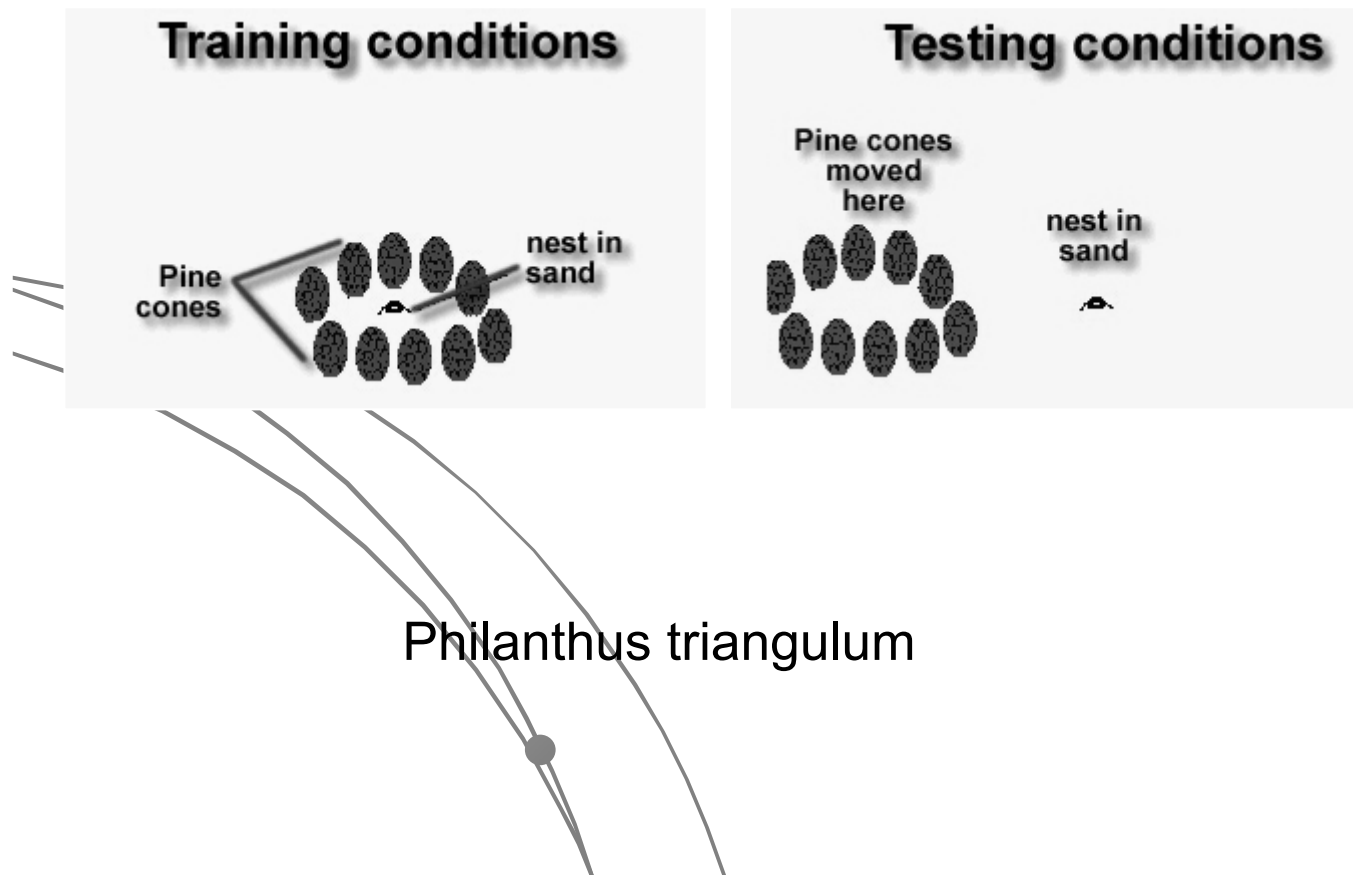

N. Tinbergen  
Nobelova cena 1973

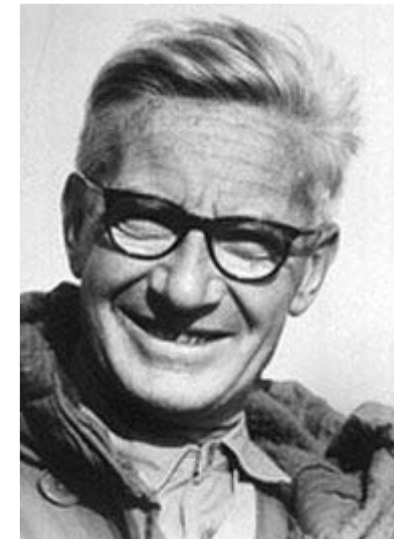



# Bezobratlí v neuroetologii:

- Sensomotorické reflexy
- Motorické sekvence
- Orientace
- Komunikace

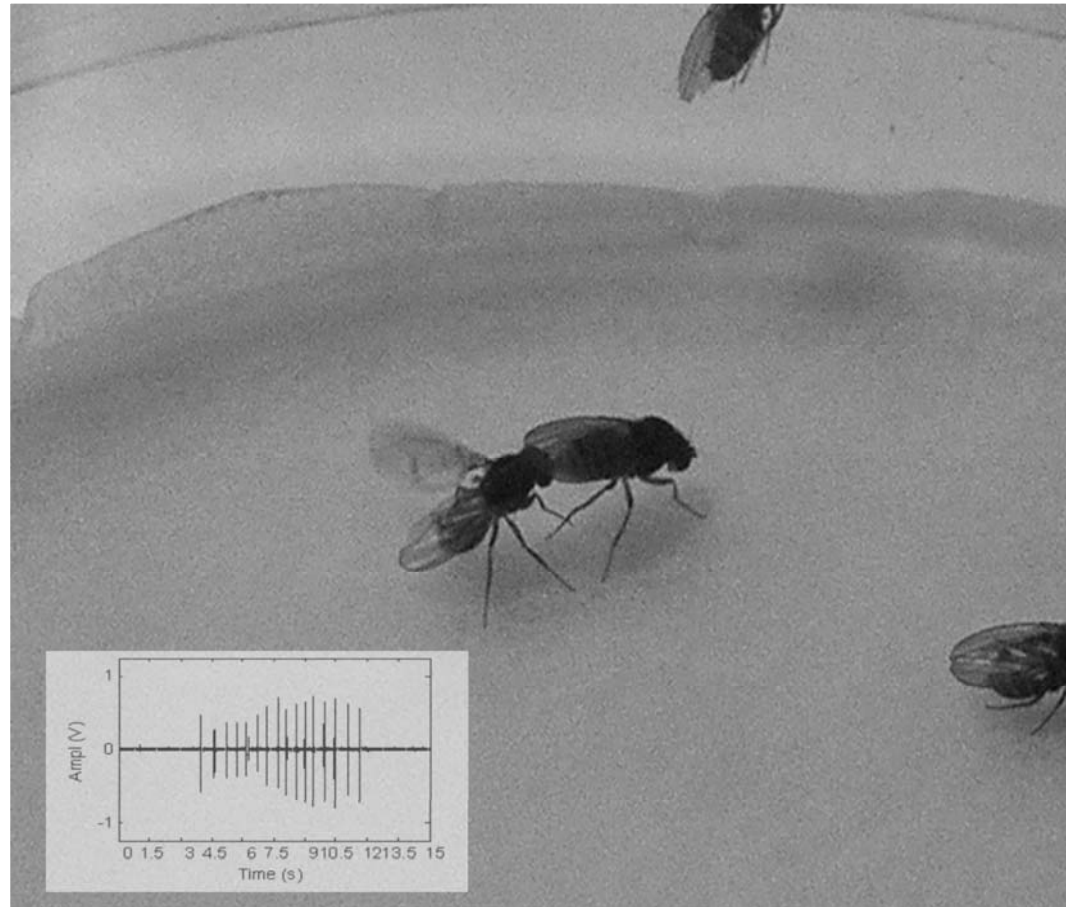
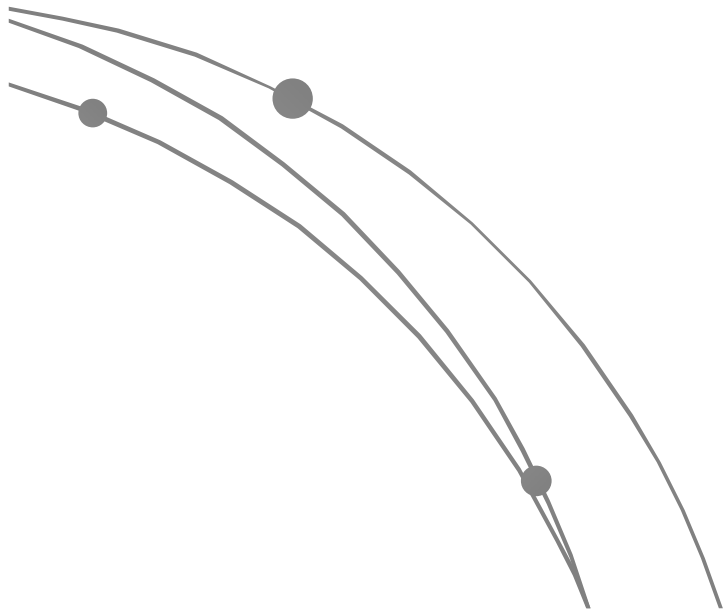

# Bezobratlí v neuroetologii:

- Sensomotorické reflexy
- Motorické sekvence
- Orientace
- Komunikace
- Učení a paměť

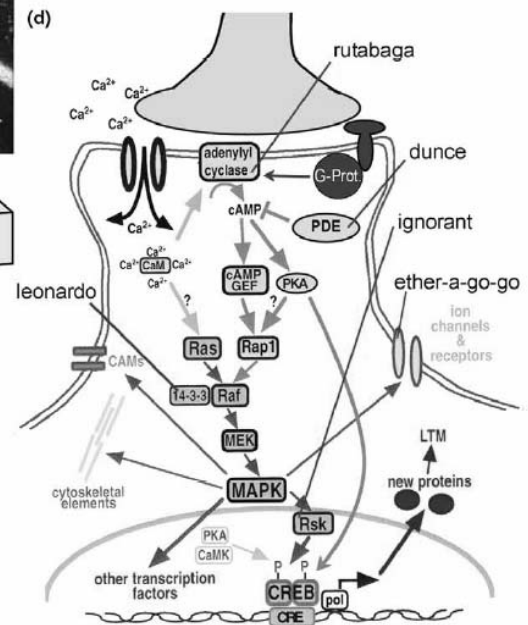
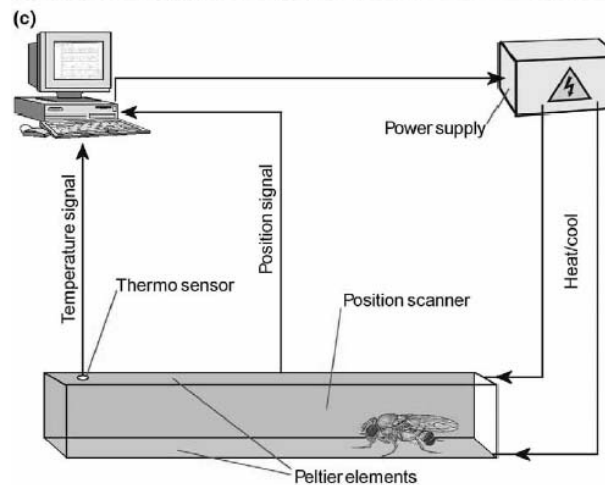
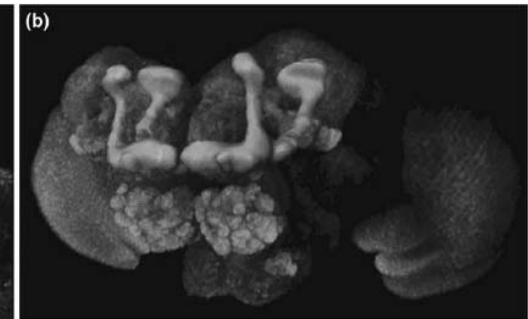
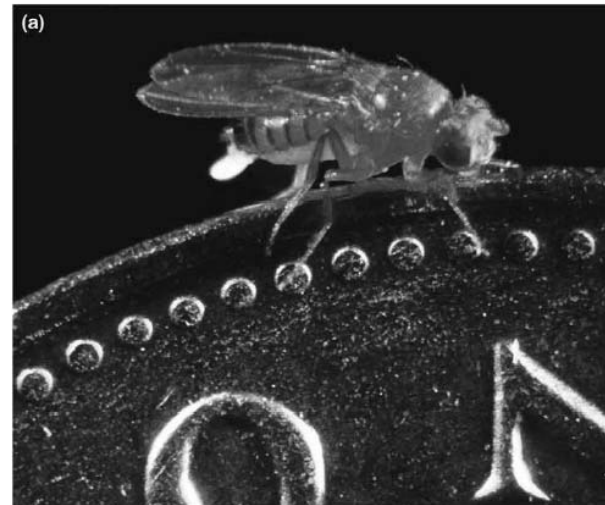
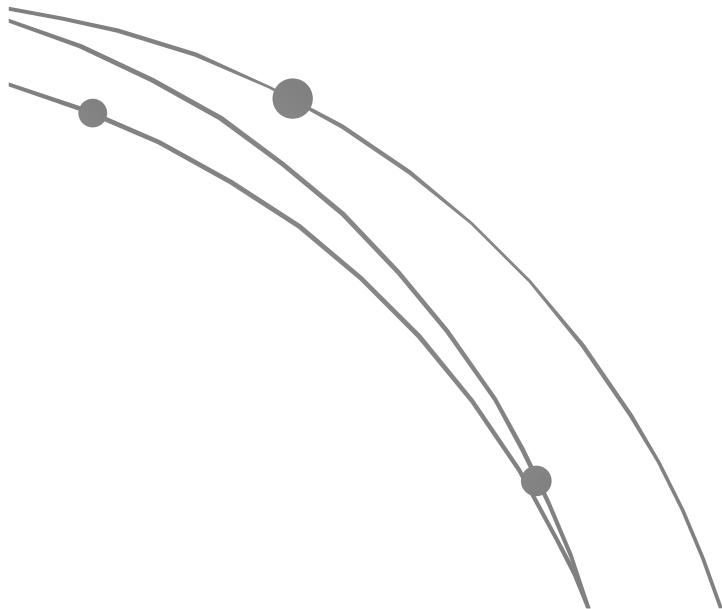

# Bezobratlí v neuroetologii:

- Sensomotorické reflexy
- Motorické sekvence
- Orientace
- Komunikace
- Učení a paměť
- Circadiální rytmy

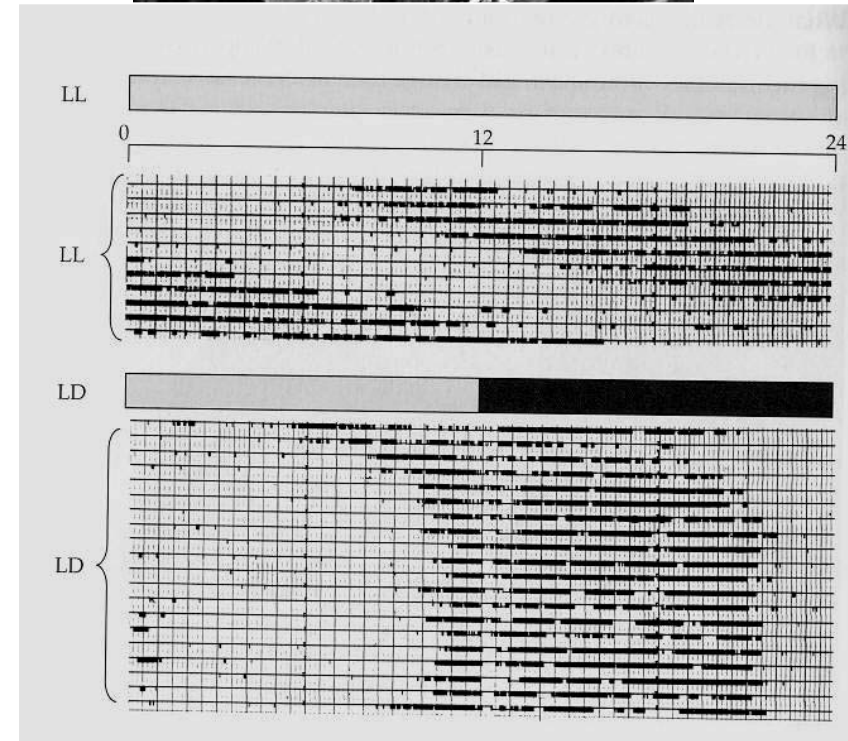
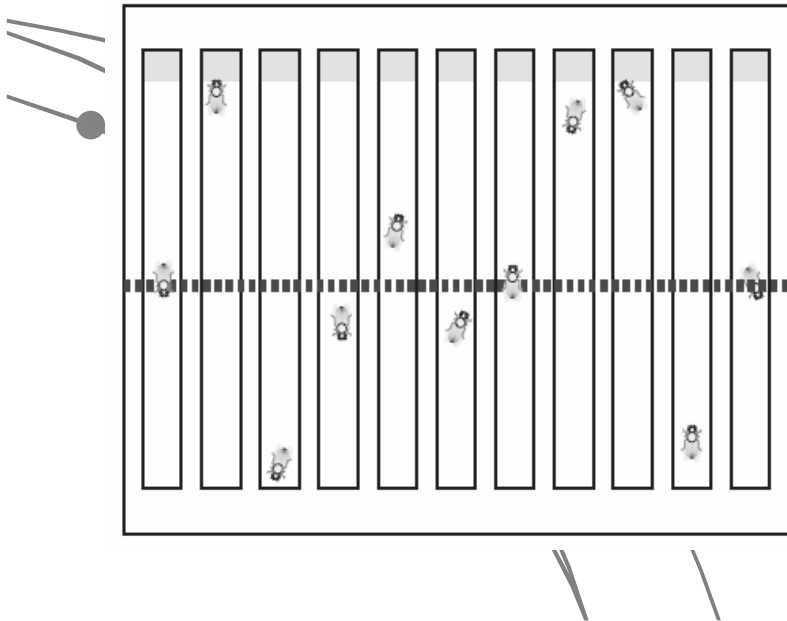

# Bezobratlí v neuroetologii:

- Sensomotorické reflexy
- Motorické sekvence
- Orientace
- Komunikace
- Učení a paměť
- Circadiánní rytmy
- Smyslové schopnosti

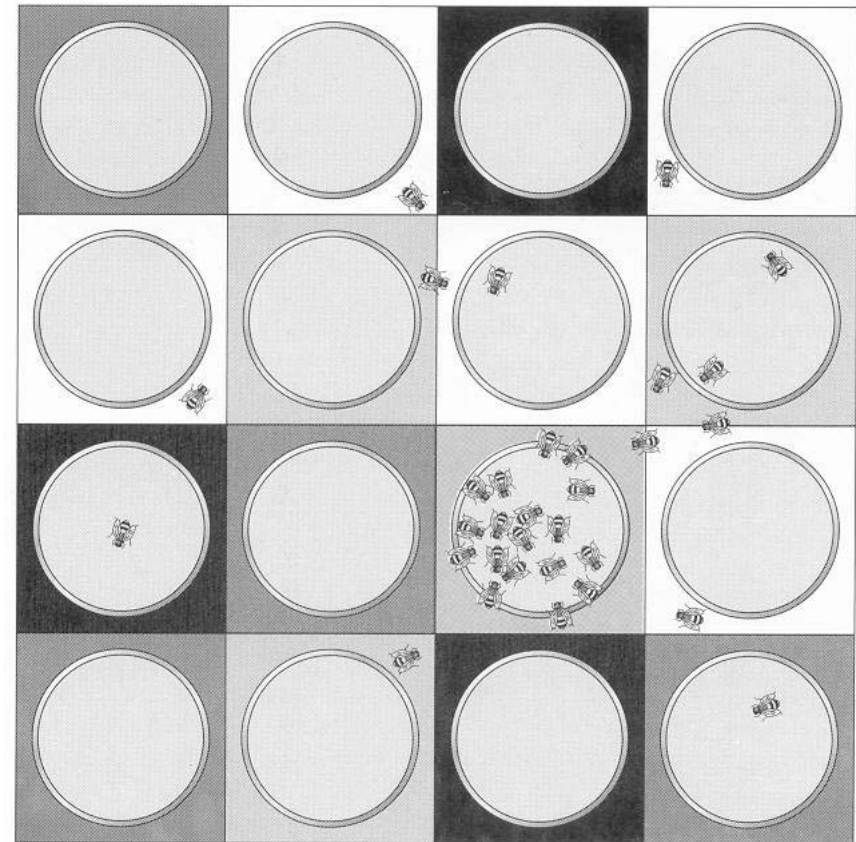
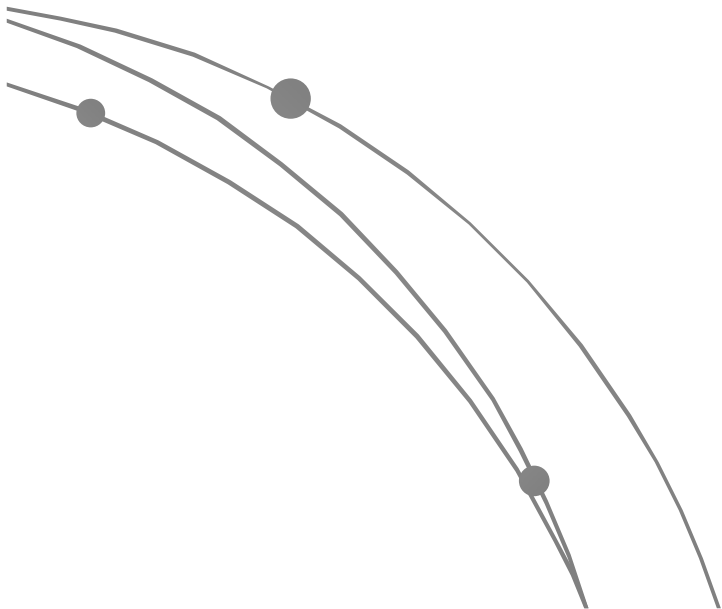

# Bezobratlí v neuroetologii:

- Sensomotorické reflexy
- Motorické sekvence
- Orientace
- Komunikace
- Učení a paměť
- Circadiální rytmy
- Smyslové schopnosti

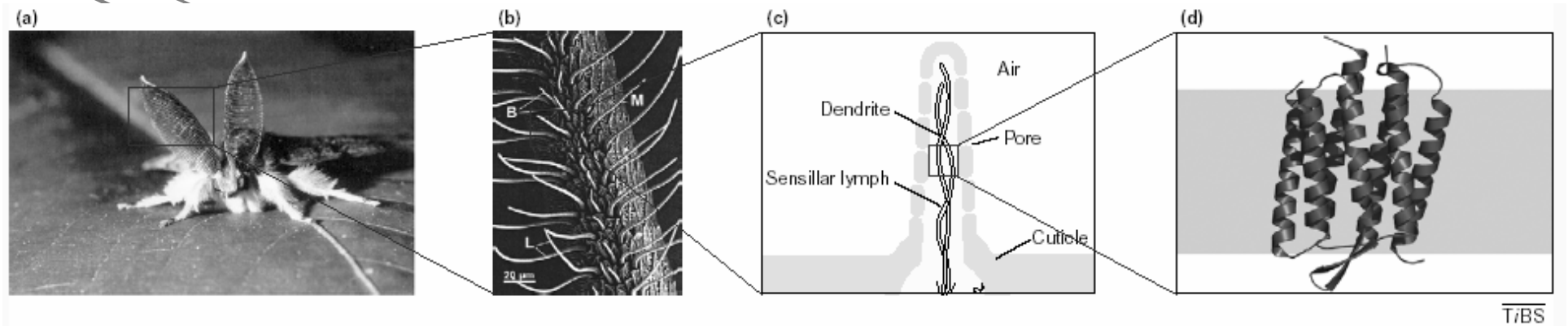

# Bezobratlí v neuroetologii:

- Sensomotorické reflexy
- Motorické sekvence
- Orientace
- Komunikace
- Učení a paměť
- Circadiánní rymy
- Smyslové schopnosti a dráhy
- Stárnutí

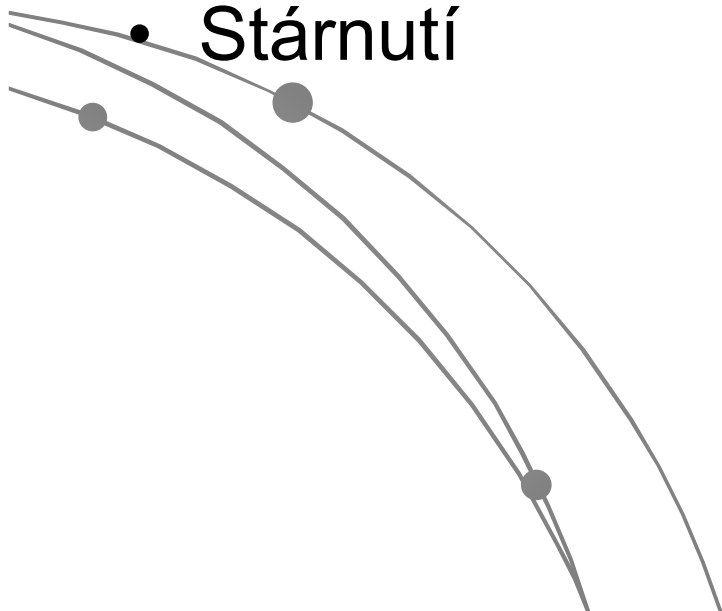
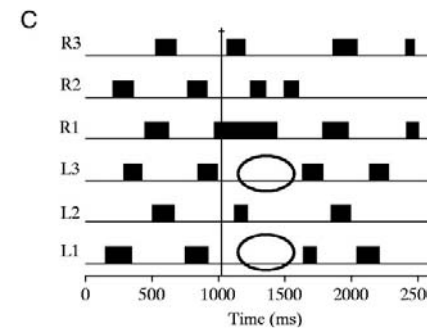
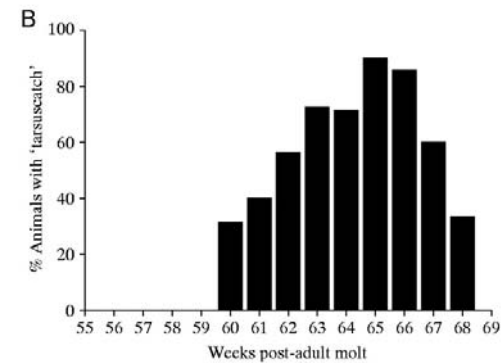
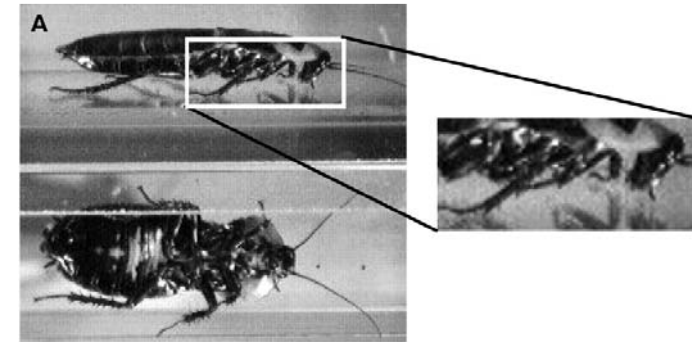

# Bezobratlí v neuroetologii:

- Sensomotorické reflexy
- Motorické sekvence
- Orientace
- Komunikace
- Učení a paměť
- Circadiánní rytmy
- Smyslové schopnosti
- Stárnutí
- Sexuální orientace

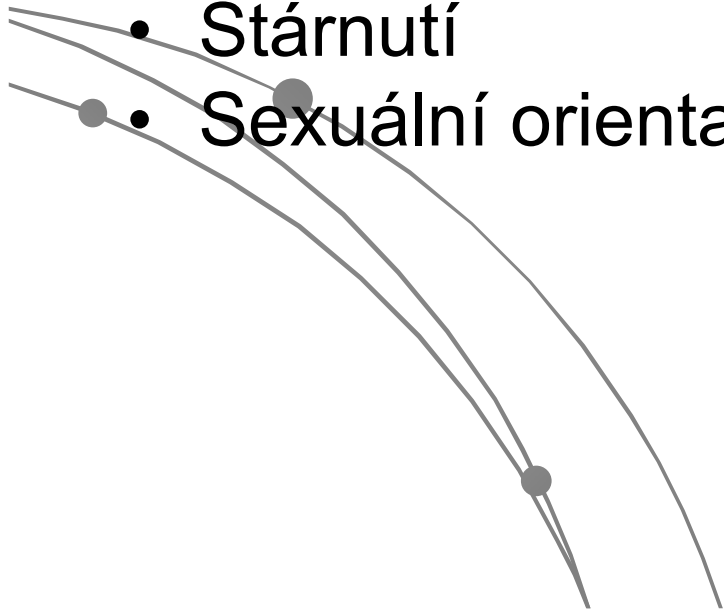
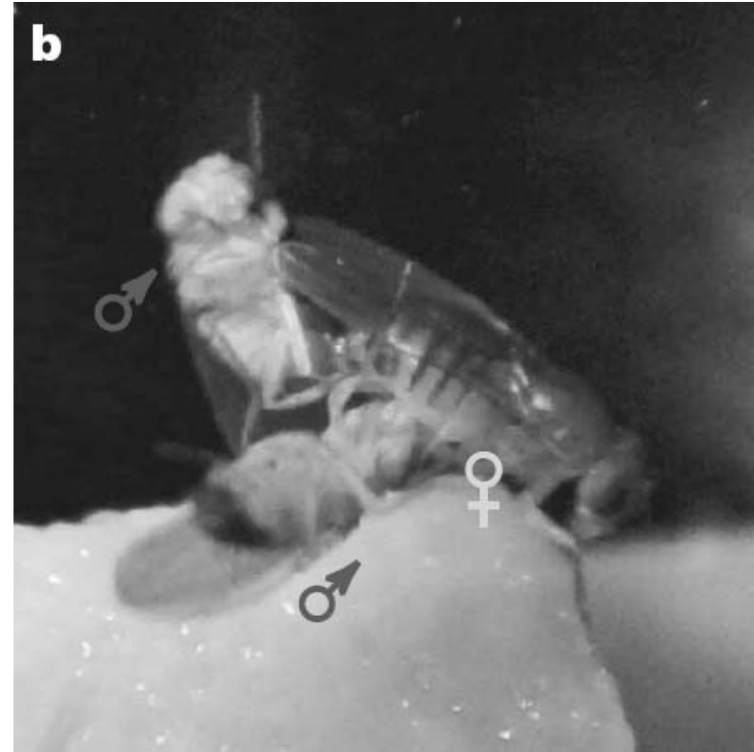

# Bezobratlí v neuroetologii:

- Sensomotorické reflexy
- Motorické sekvence
- Orientace
- Komunikace
- Učení a paměť
- Circadiánní rytmy
- Smyslové schopnosti
- Stárnutí
- Sexuální orientace
- Agresivita





# Bezobratlí v neuroetologii:

- Sensomotorické reflexy
- Motorické sekvence
- Orientace
- Komunikace
- Učení a paměť
- Circadiánní rytmy
- Smyslové schopnosti a dráhy
- Stárnutí
- Sexuální orientace
- Agresivita
- Působení drog a farmak



# Bezobratlí v neuroetologii:

- Sensomotorické reflexy
- Motorické sekvence
- Orientace
- Komunikace
- Učení a paměť
- Circadiální rytmy
- Smyslové schopnosti
- Stárnutí
- Sexuální orientace
- Agresivita
- Působení drog a farmak
- Ochota riskovat, emoce atd...

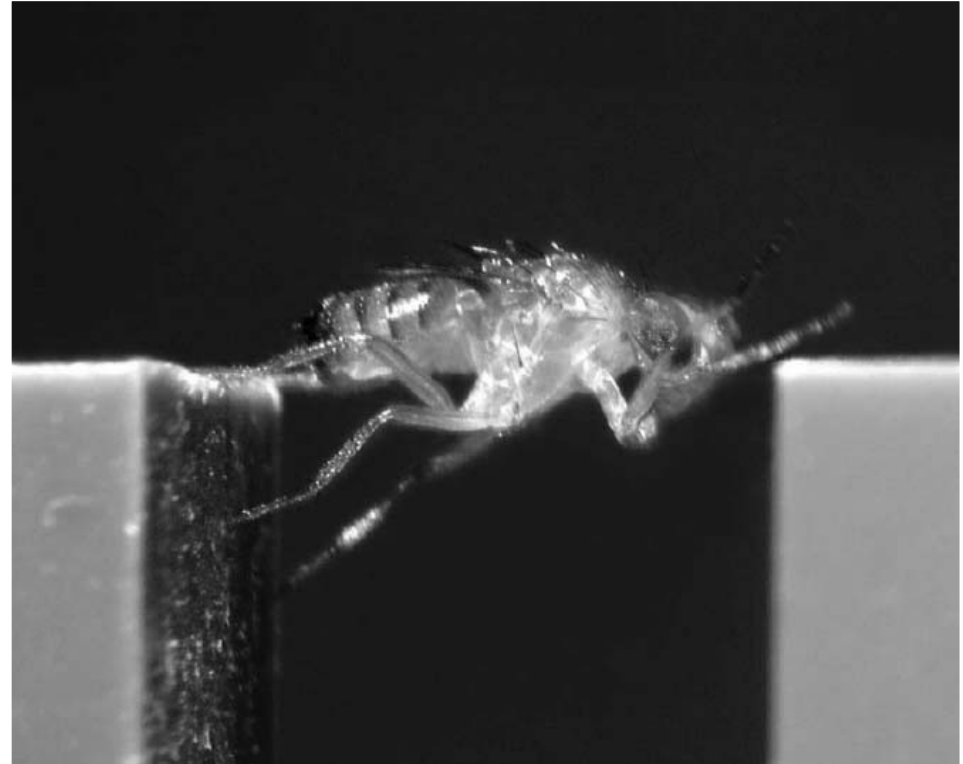

# B) Podmiňování jako klíč k funkci NS a smyslů

Vytvoření podmíněného spojení je důkazem plasticity NS a základem paměti a učení.

Pavlov

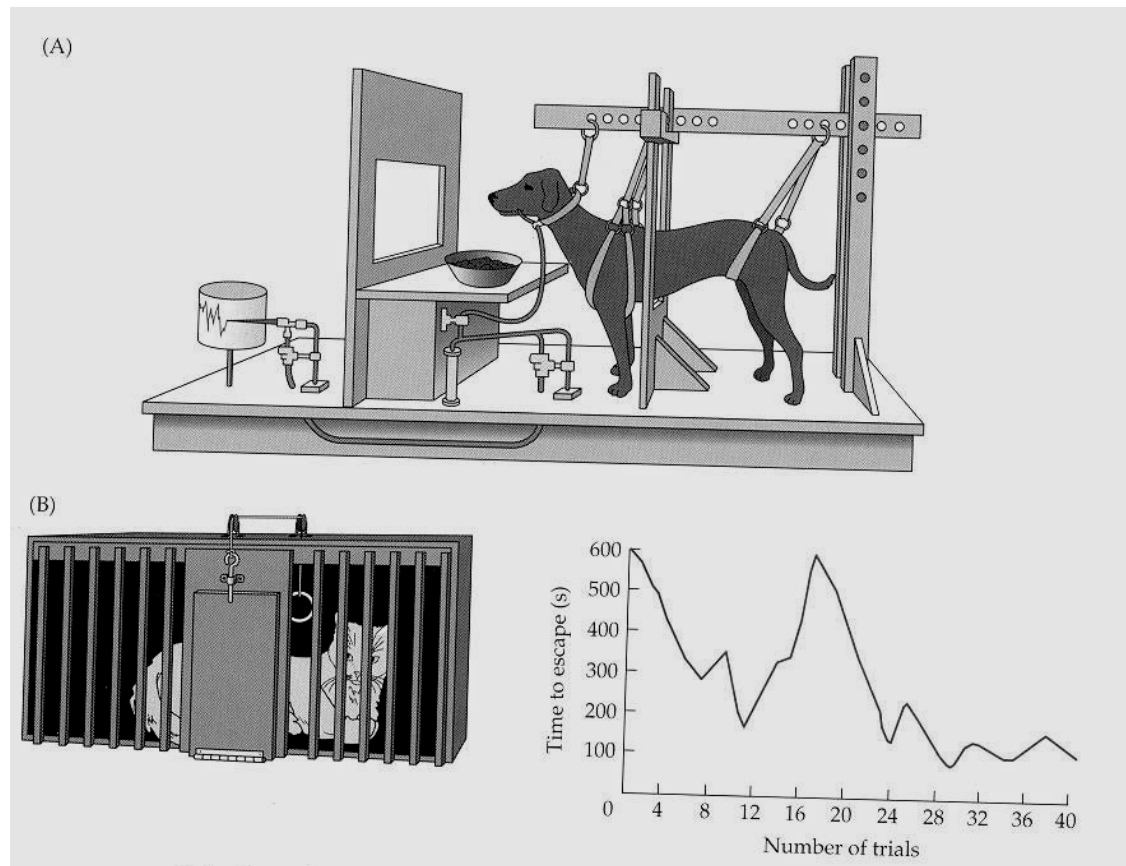
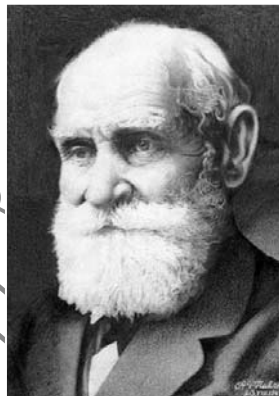

# Podmiňování jako klíč k funkci NS a smyslů

Vytvoření podmíněného spojení je důkazem plasticity NS a základem paměti a učení.

von Frish

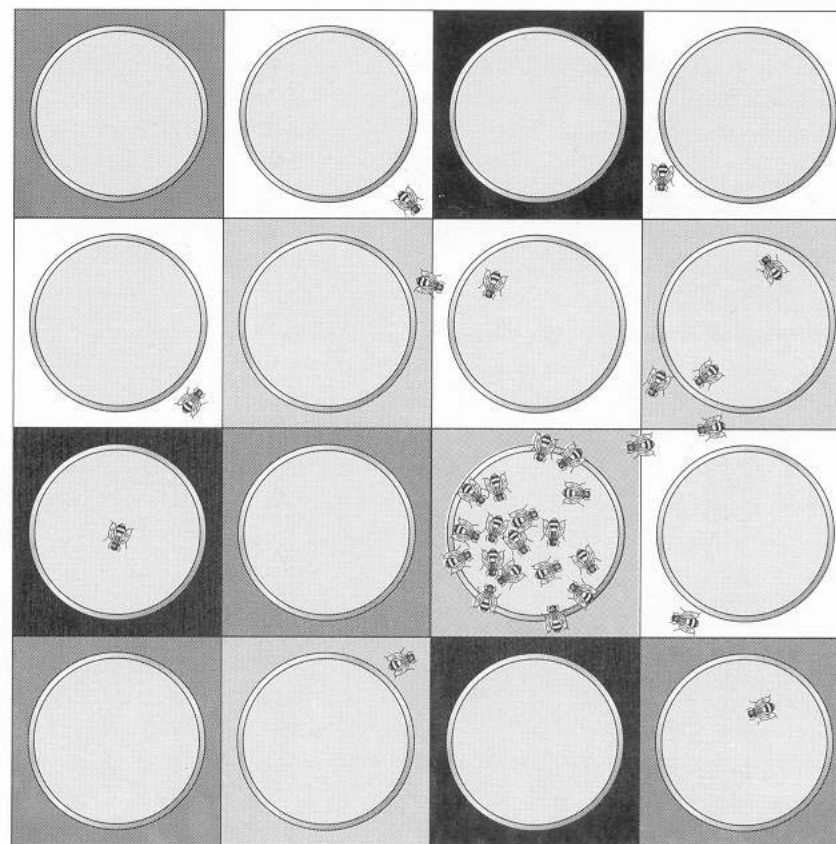
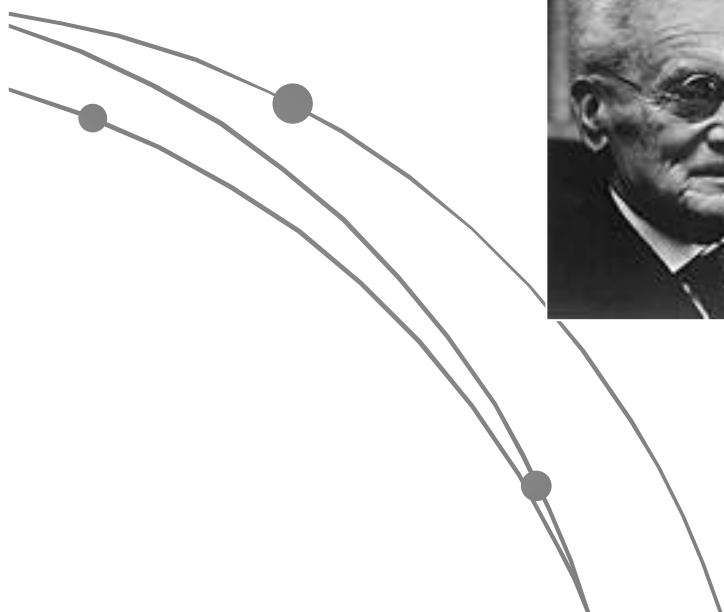

Vytvoření podmíněného spojení může být:  
cílem výzkumu paměti a učení

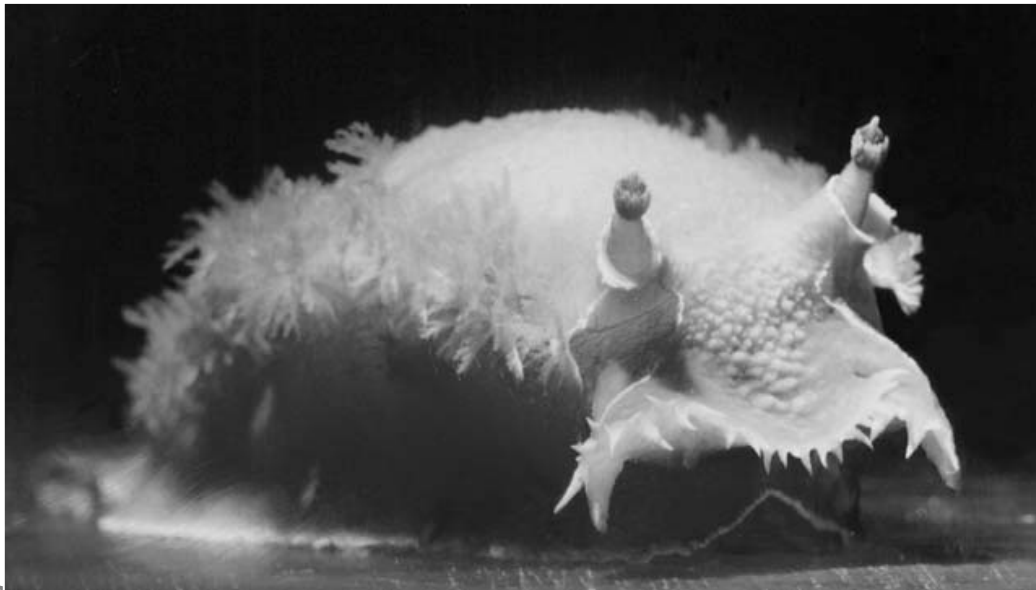

Tritonia diomedea

I měkkýši se učí

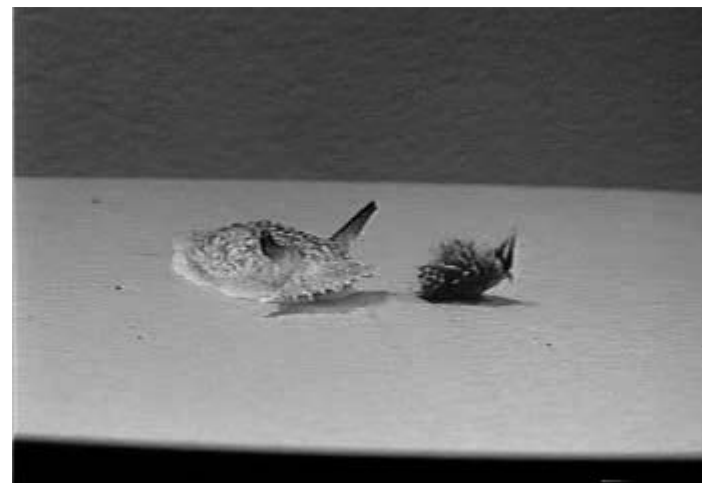

Vytvoření podmíněného spojení může být:  
cílem výzkumu paměti a učení



Aplysia – zej  
„mořský zajíc“

Aplysia

Eric Kandel  
Nobelova cena 2000



Vytvoření podmíněného spojení může být:  
cílem výzkumu paměti a učení

Dotek na sifon...

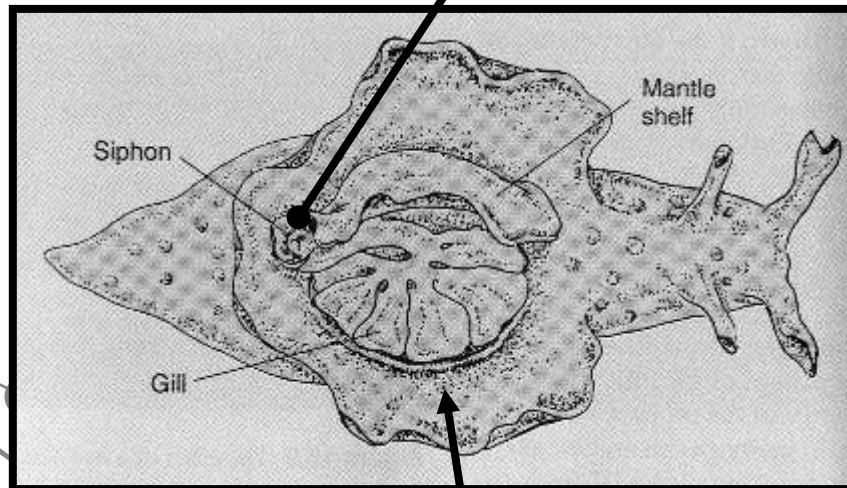

...a žábra se stáhnou

• Habituační u *Aplysia*

# Plasticita nervového spojení i na izolovaných gangliích

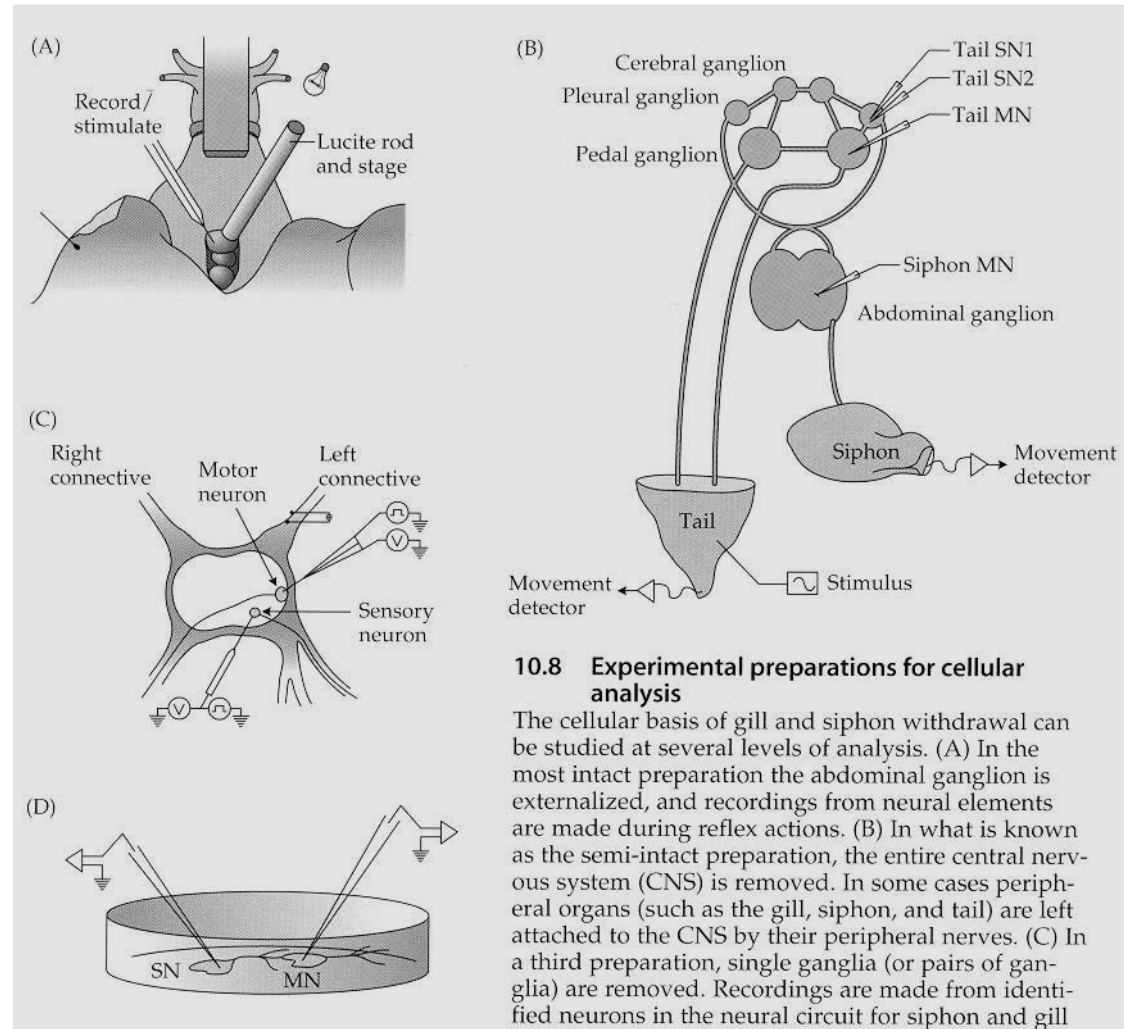
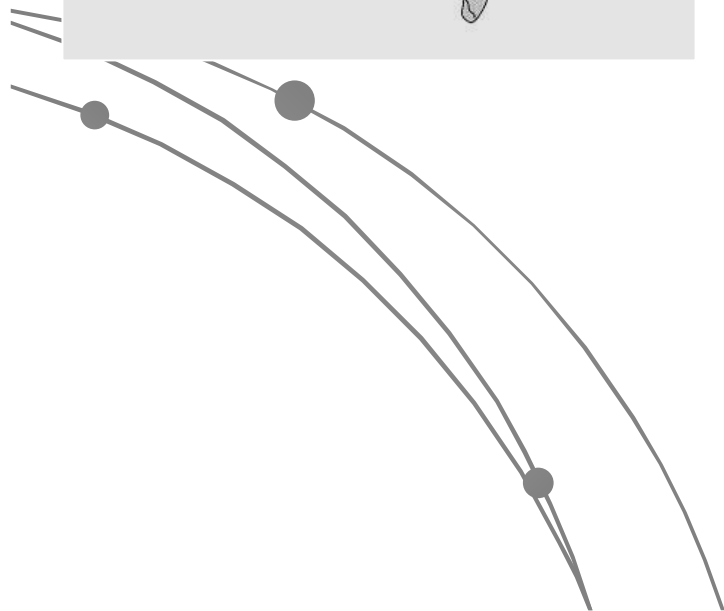
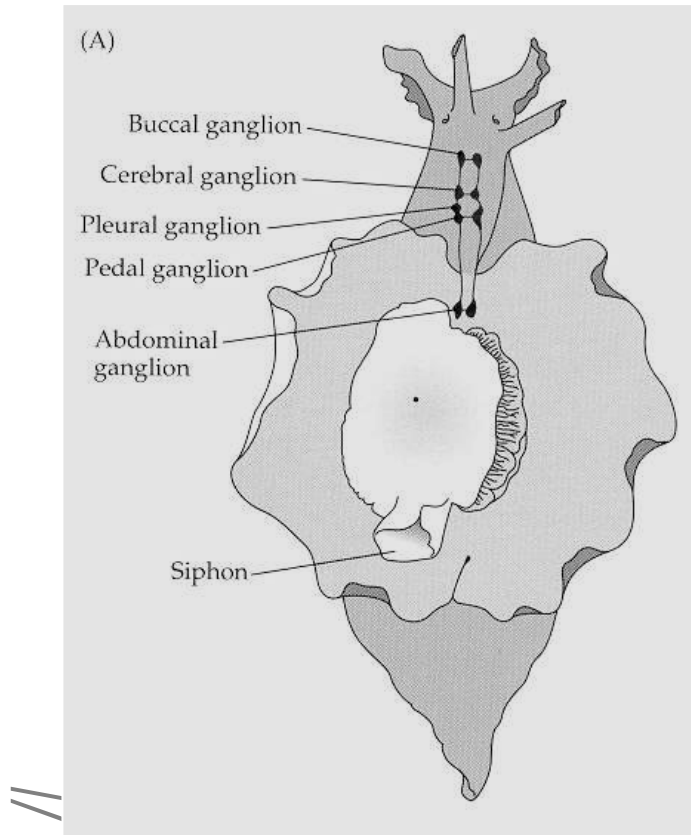



# Vytvoření podmíněného spojení může být: cílem výzkumu paměti a učení

## Trénink a test

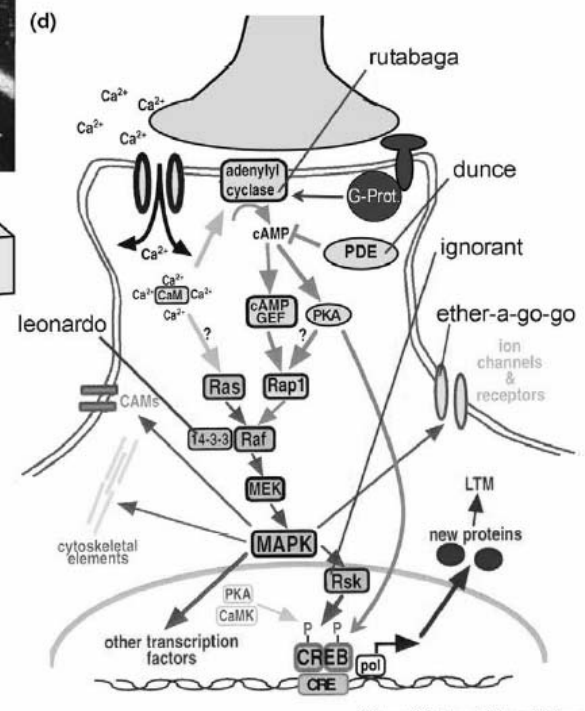
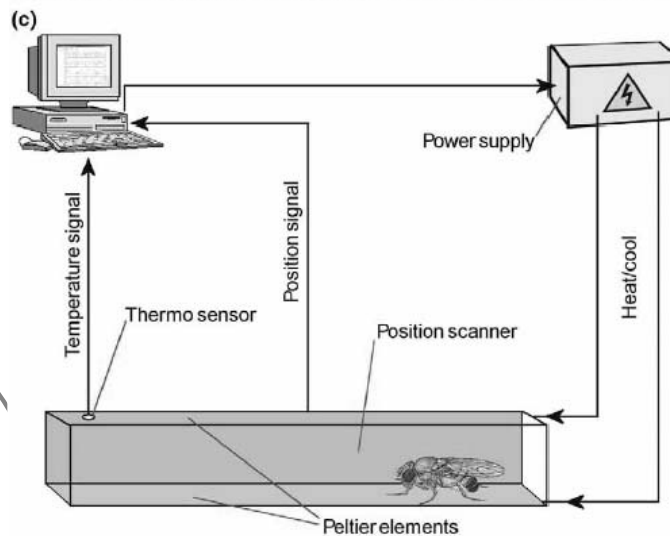
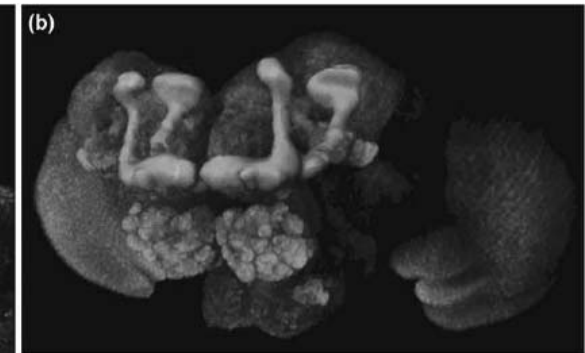
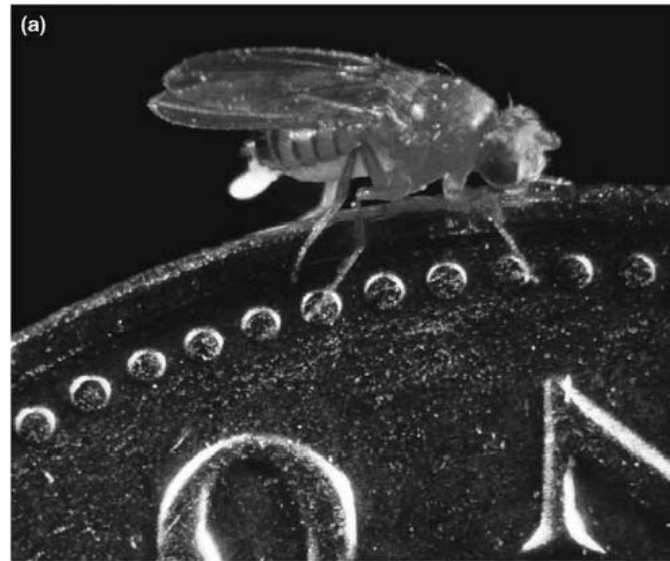
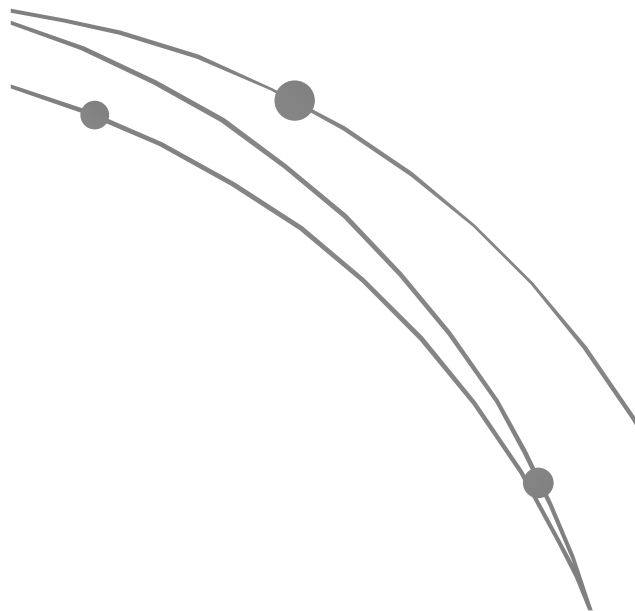

Vytvoření podmíněného spojení může být:  
nástrojem výzkumu smyslových schopností

Odměna nebo trest při tréninku

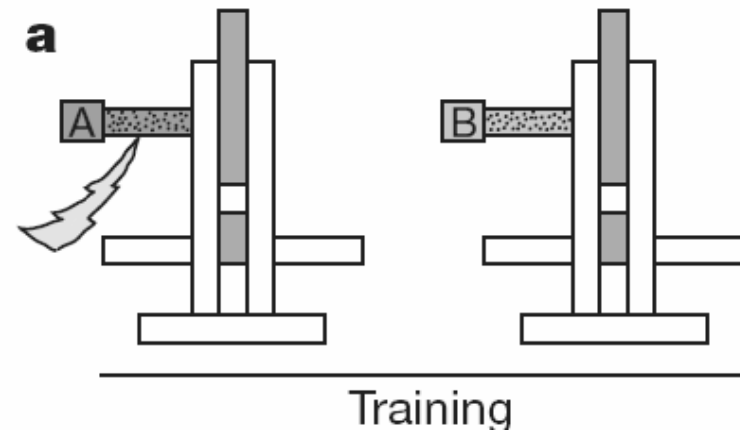
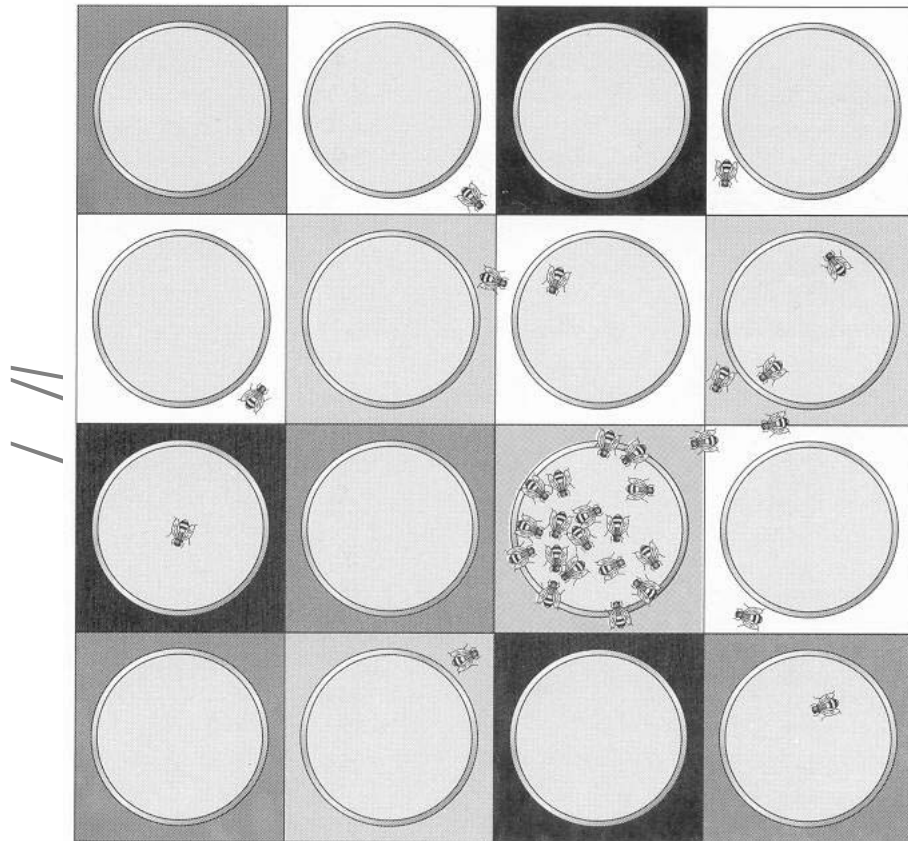

# Vytvoření podmíněného spojení může být: nástrojem výzkumu smyslových schopností

Richard Axel

Nobelova cena 2004 za objevy podstaty čichu

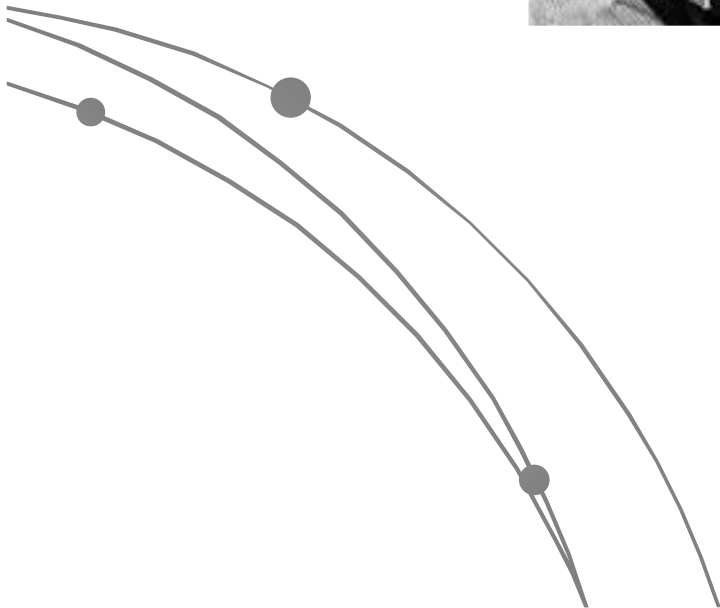
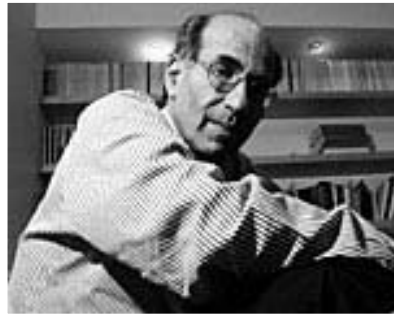

# Vytvoření podmíněného spojení může být: nástrojem výzkumu smyslových schopností

Richard Axel  
Nobelova cena 2004 za objevy podstaty čichu

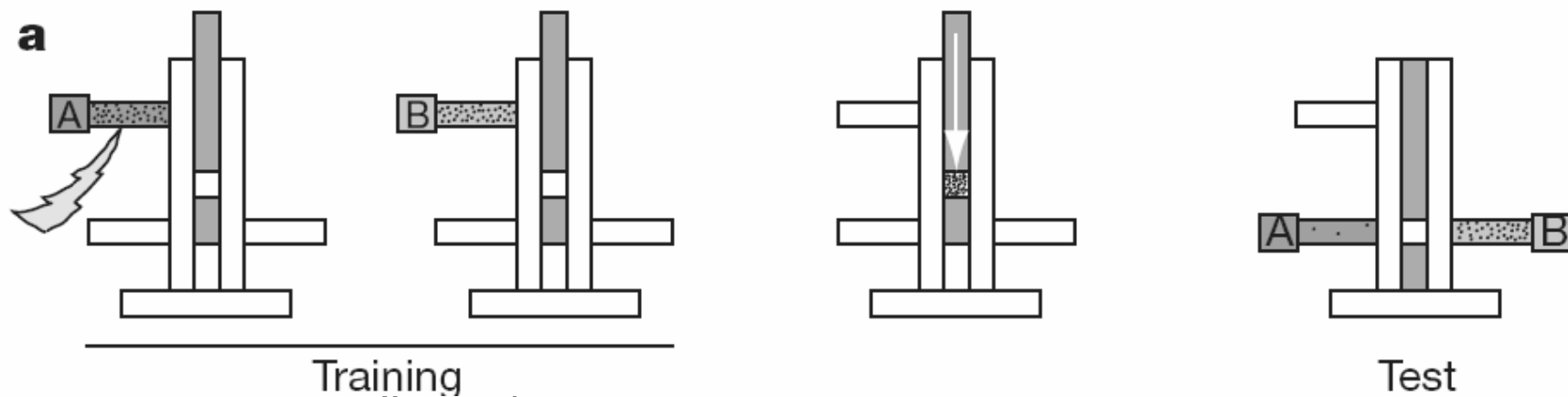

# Podmiňování jako klíč k funkci NS a smyslů

Vytvoření podmíněného spojení může být:

- cílem výzkumu paměti a učení

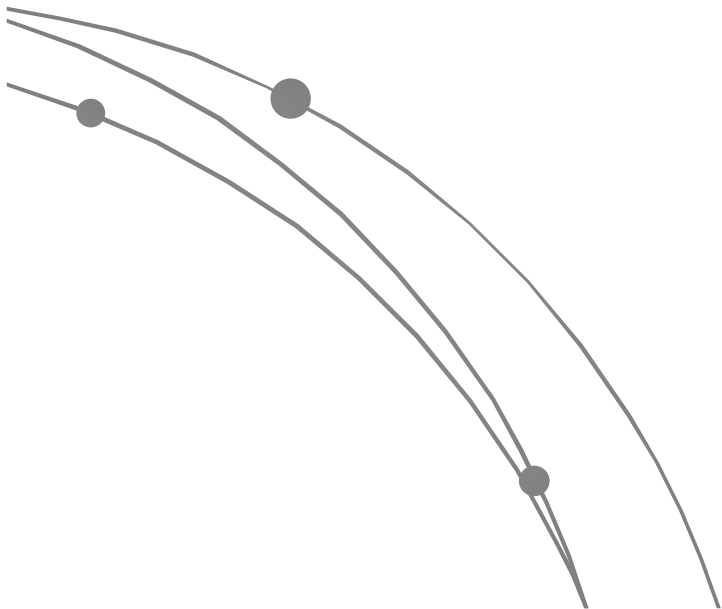

# Podmiňování jako klíč k funkci NS a smyslů

Vytvoření podmíněného spojení může být:

- nebo nástrojem výzkumu smyslových schopností

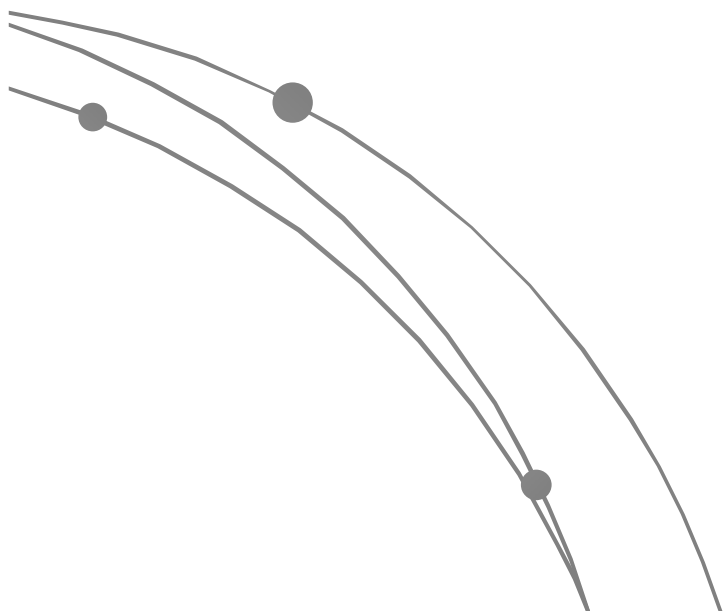

## C) Magnetorecepce – výzva smyslové fyziologii

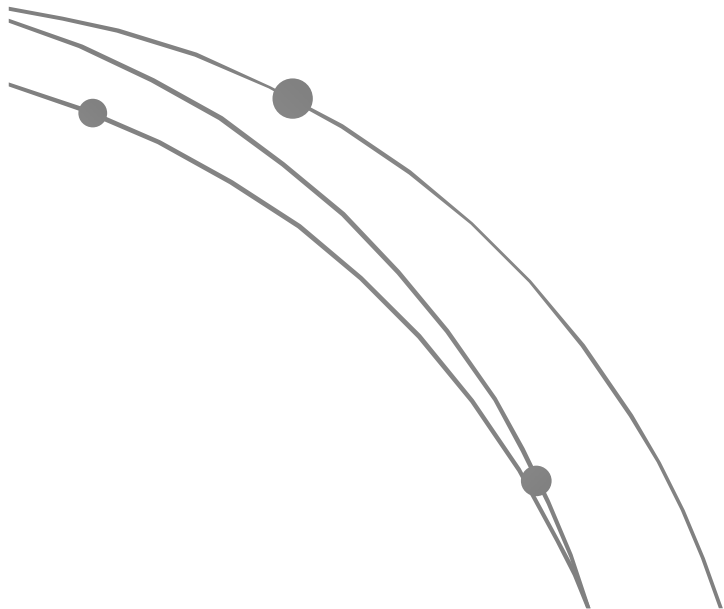

# Kompas: Všudypřítomné vodítko

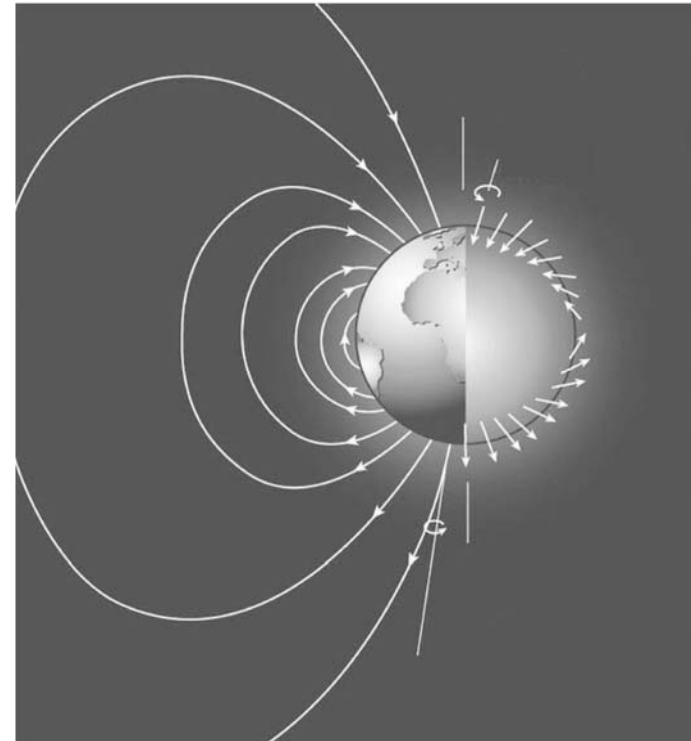
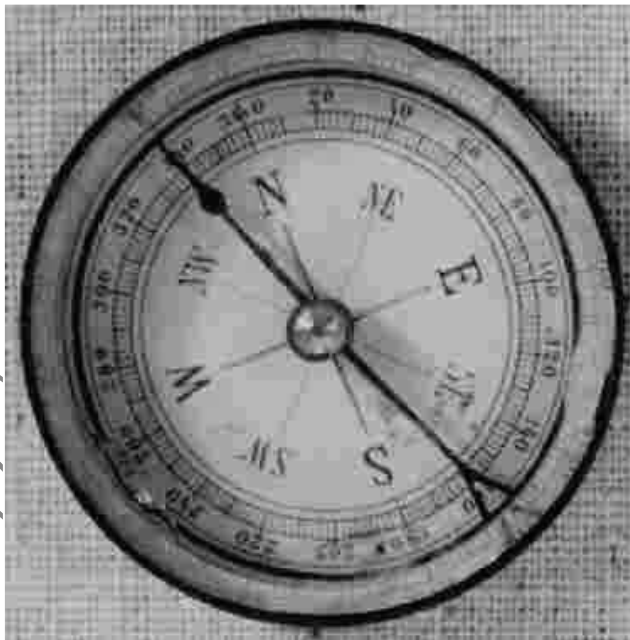



# Mapa – „GPS“

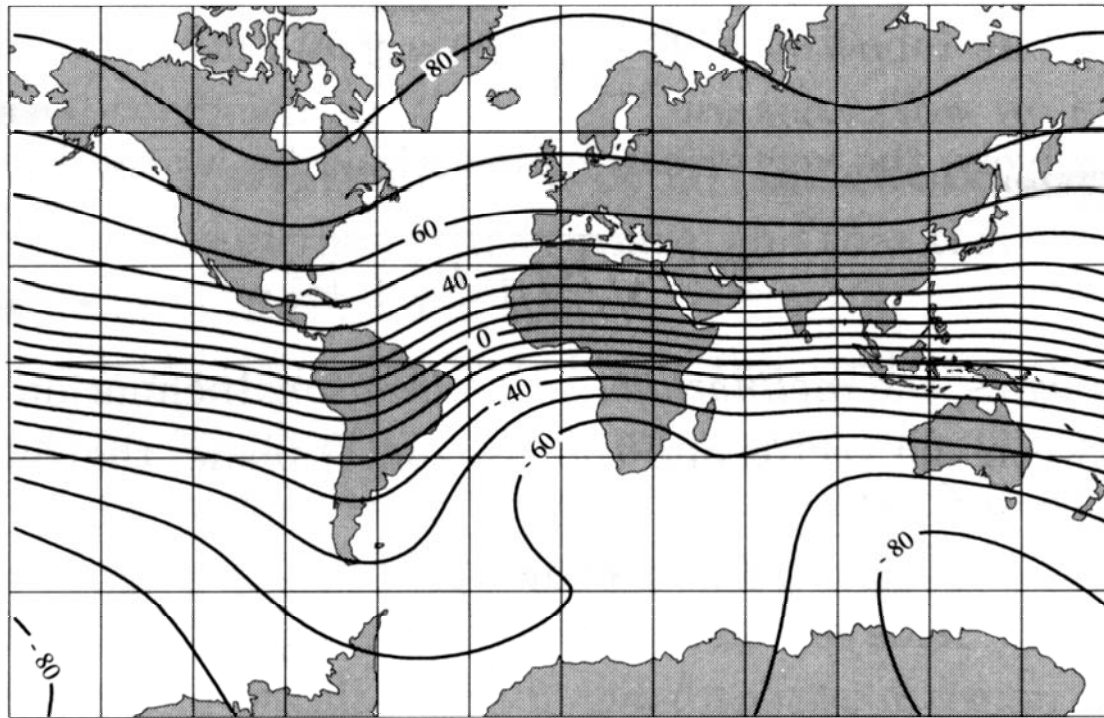

180°W 120°W 60°W 0° 60°E 120°E 180°E

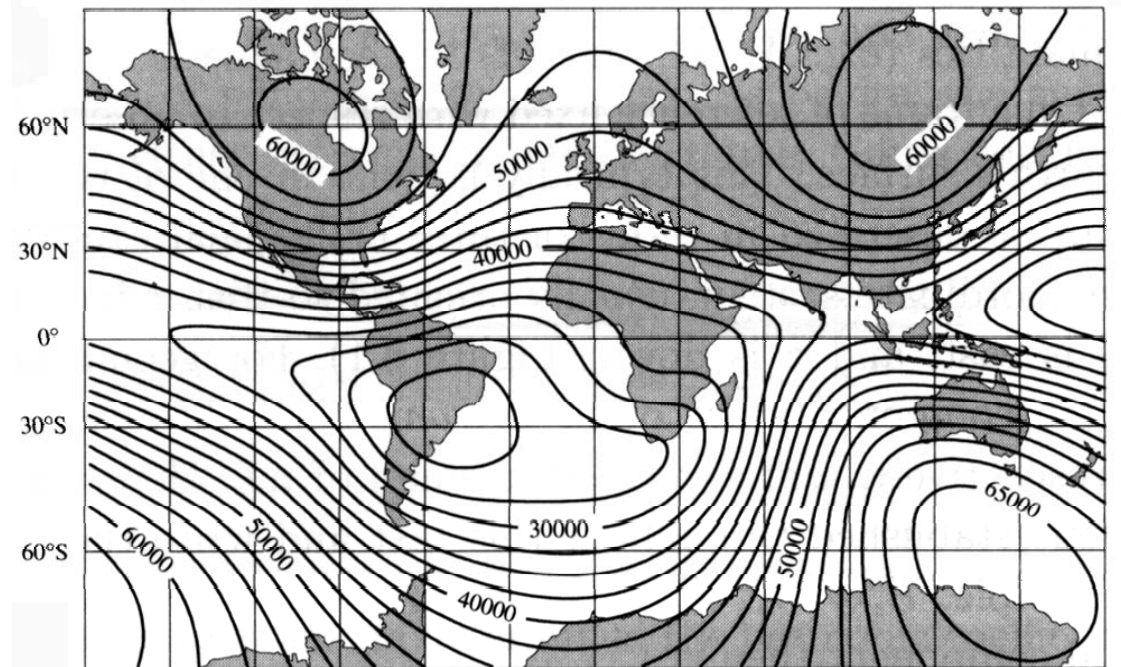
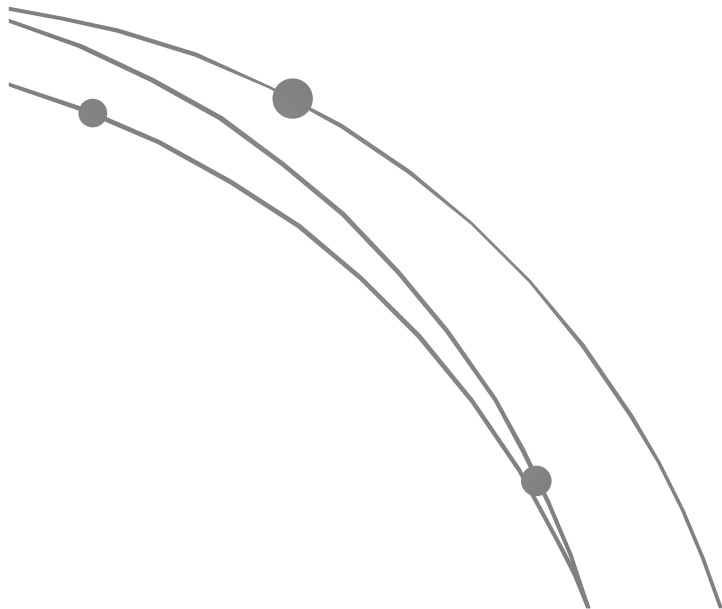

| Magnetická kompasová orientace nalezena u těchto živočišných skupin: |           |          | Typ kompasu           |
|--|-----------|----------|-----------------------|
| <b>Měkkýši</b>   |           |          |                       |
| Plži   | 1 čeleď   | 1 druh   | ???                   |
| <b>Členovci</b>  |           |          |                       |
| Korýši   | 3 čeledě  | 5 druhů  | Polaritní, inklináční |
| Hmyz   | 7 čeledě  | 9 druhů  | Polaritní (?)         |
| <b>Obratlovci</b>  |           |          |                       |
| Paryby   | 1 čeleď   | 1 druh   | ???                   |
| Ryby   | 2 čeledě  | 4 druhy  | Polaritní (?)         |
| Obojživelníci  | 2 čeledě  | 2 druhy  | Polaritní, inklináční |
| Plazi  | 2 čeledě  | 2 druhy  | Inklináční            |
| Ptáci  | 11 čeledí | 19 druhů | Inklináční            |
| Savci  | 2 čeledě  | 3 druhy  | Polaritní             |

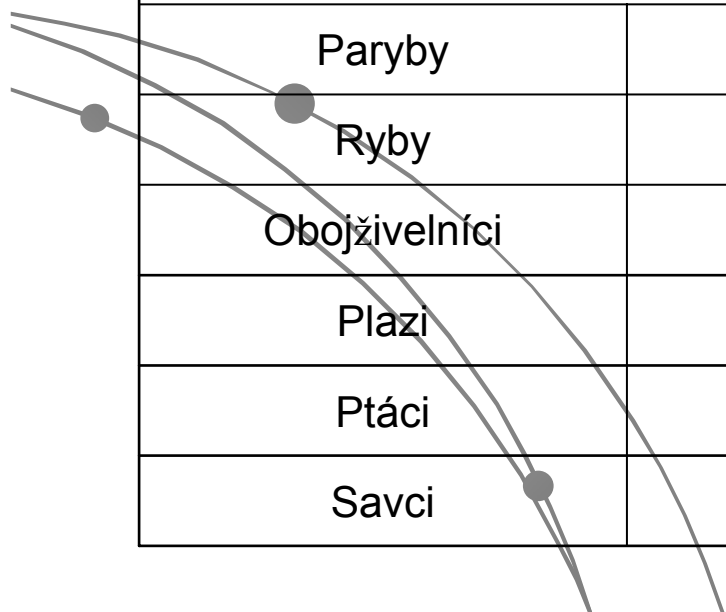

# Orientace hmyzu



Migrující hmyz:

monarcha stěhovavý

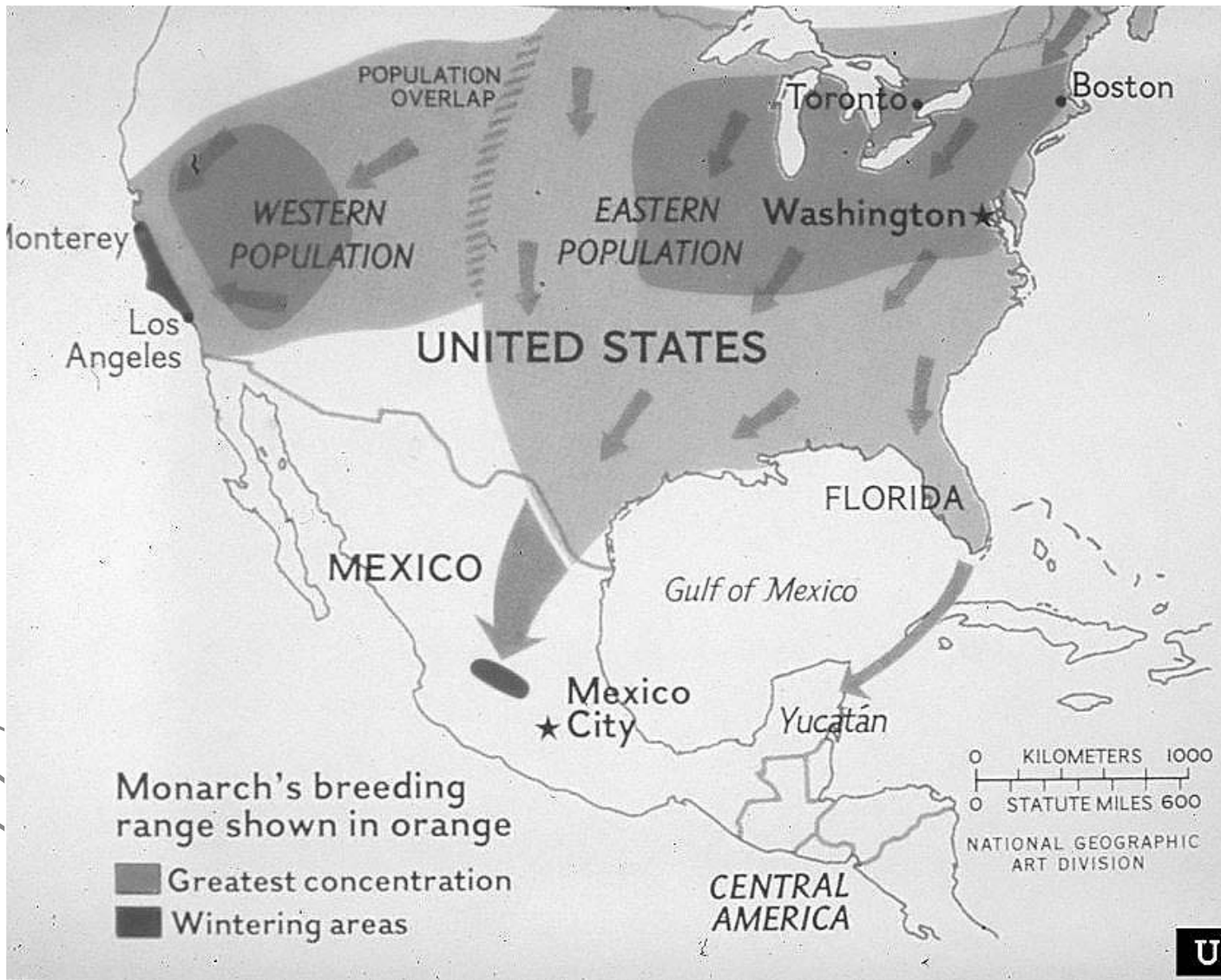

# Metody výzkumu

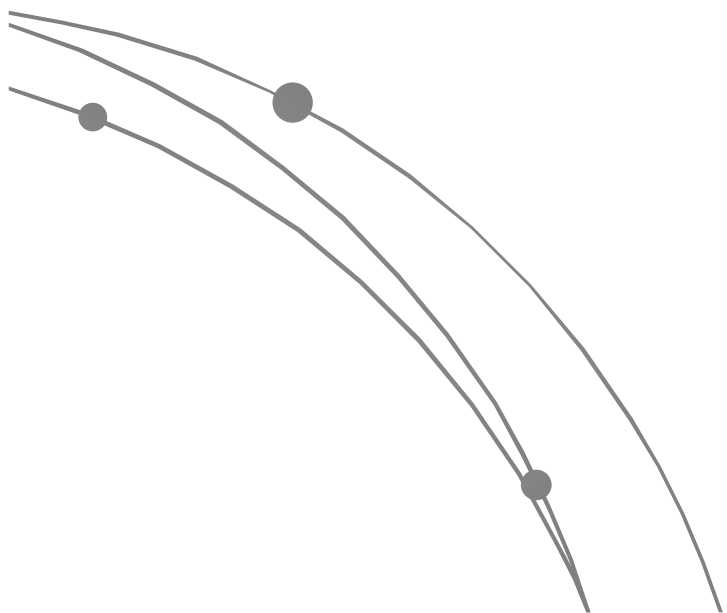



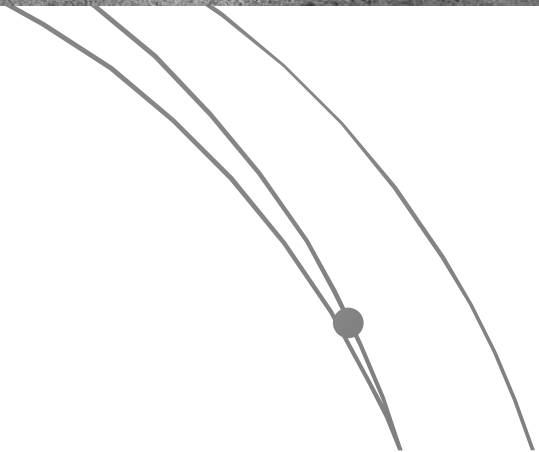





# Neznáme:

- Mechanismus recepce
- Lokalizaci receptoru
- Adaptivní význam

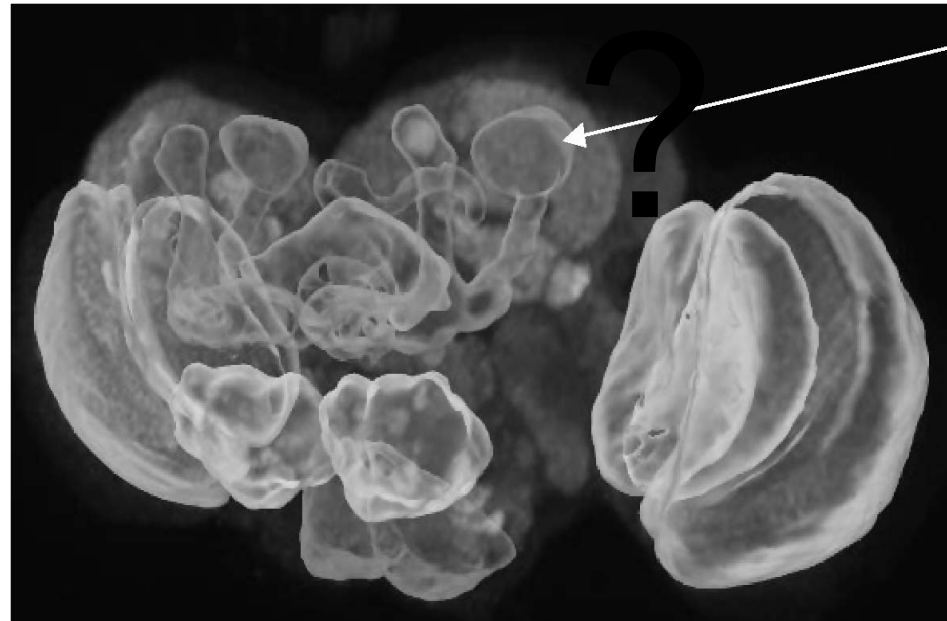
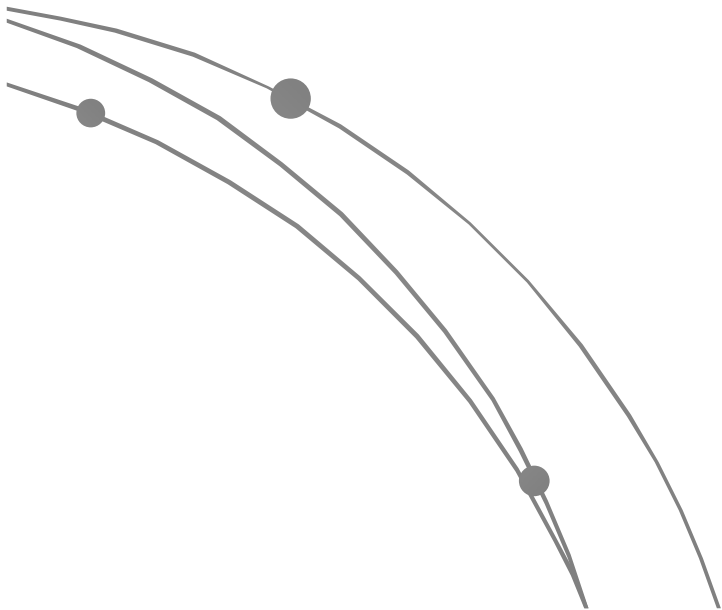

# Magnetit?

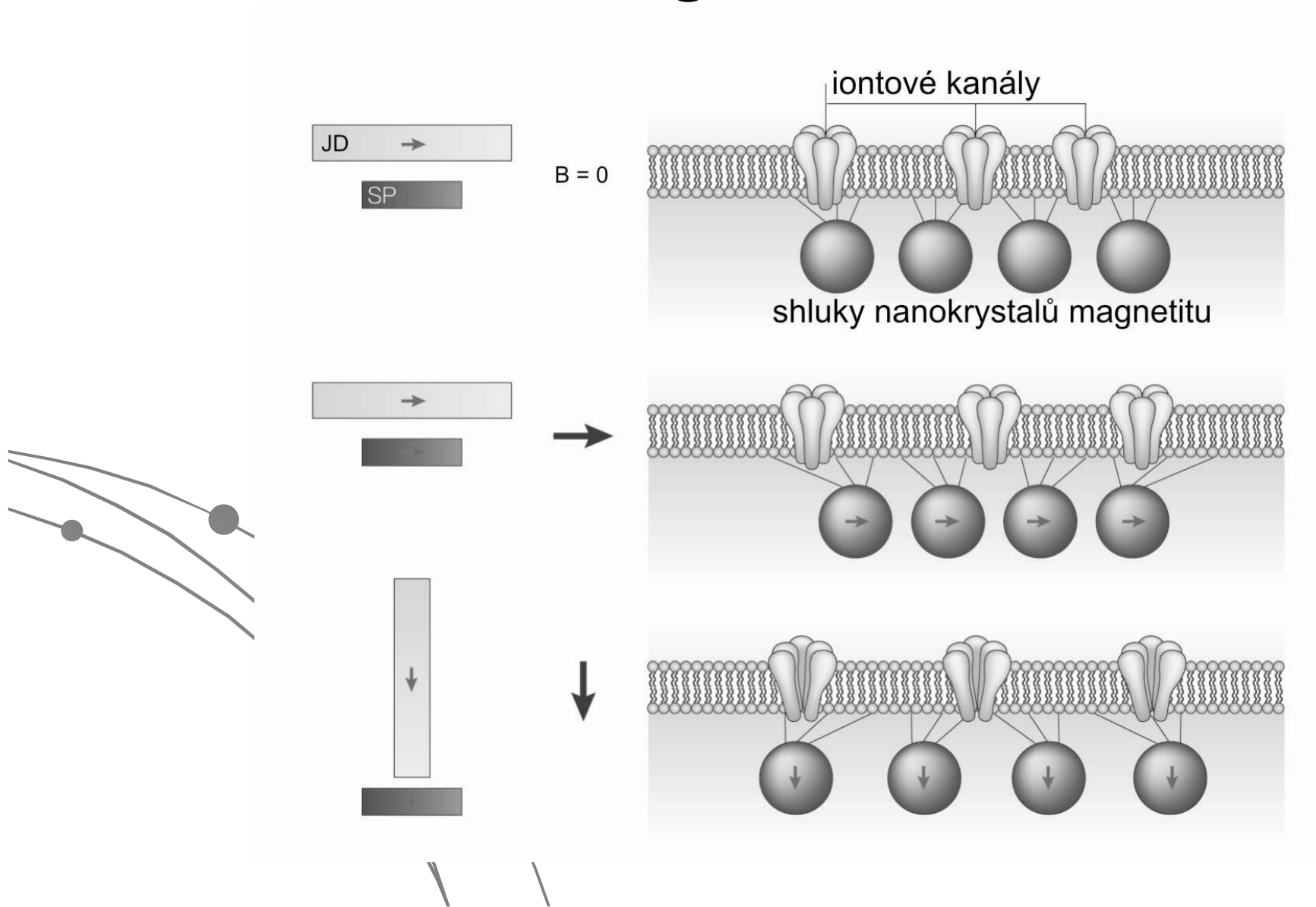

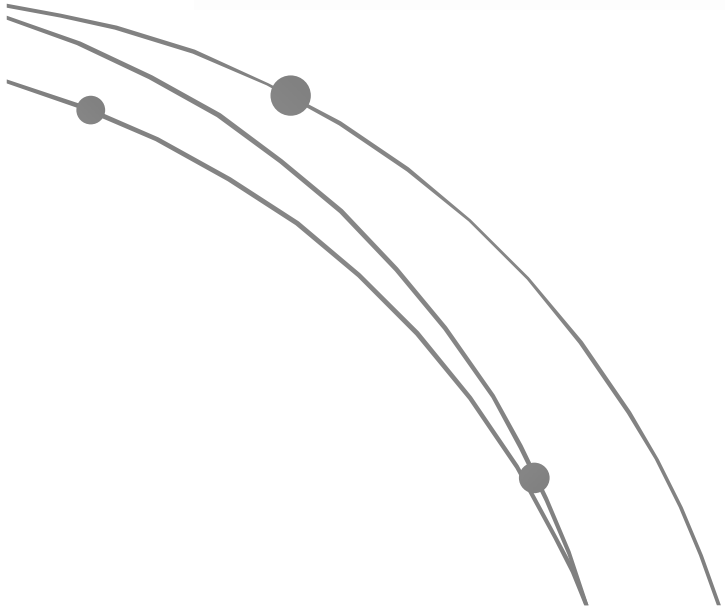
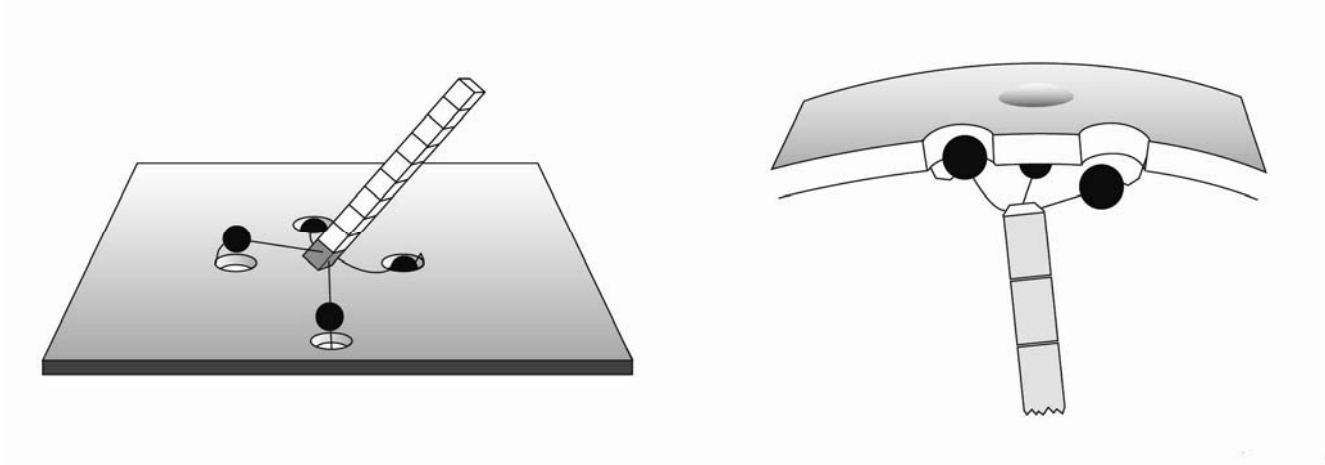

# Modifikace zraku?

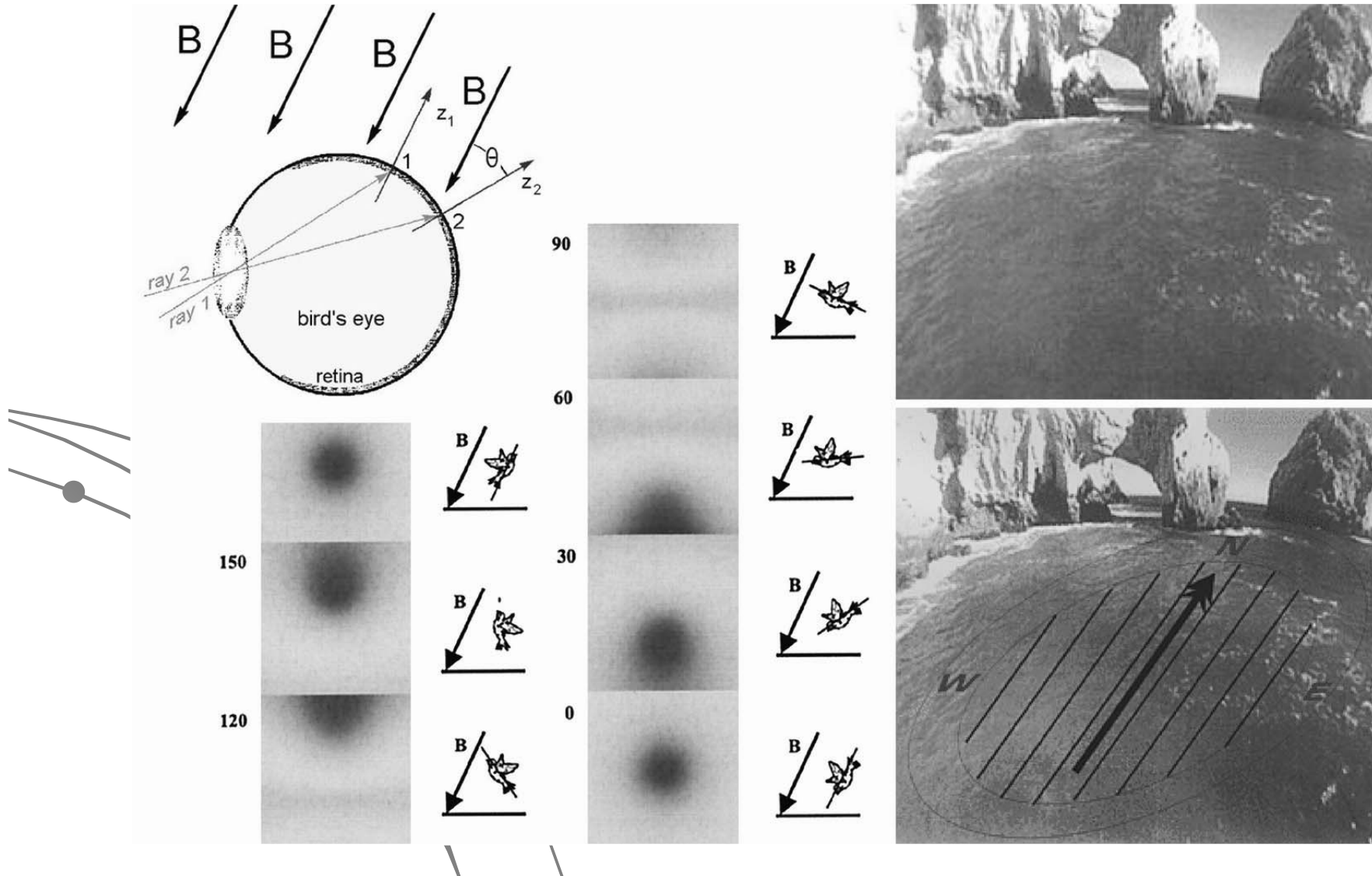

# Neuroetologické metody smyslové fyziologie

Podmiňování a spontánní reakce

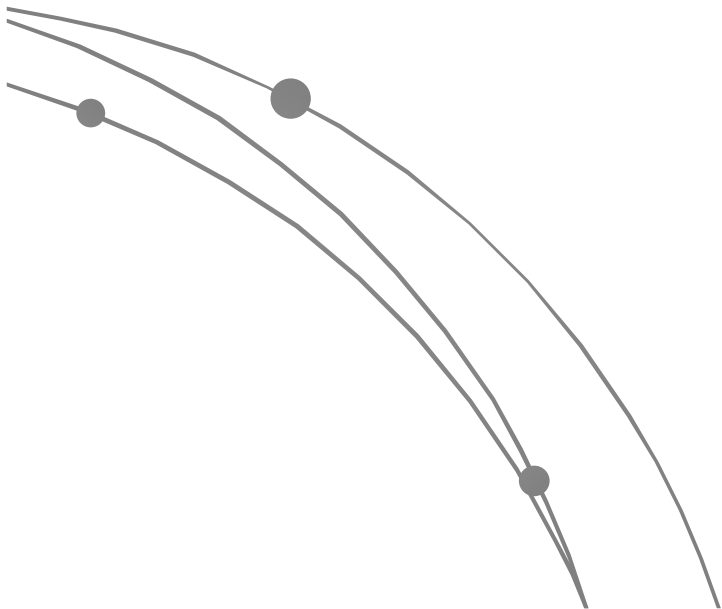

# Neuroetologické metody smyslové fyziologie

Podmiňování: Trénink a test

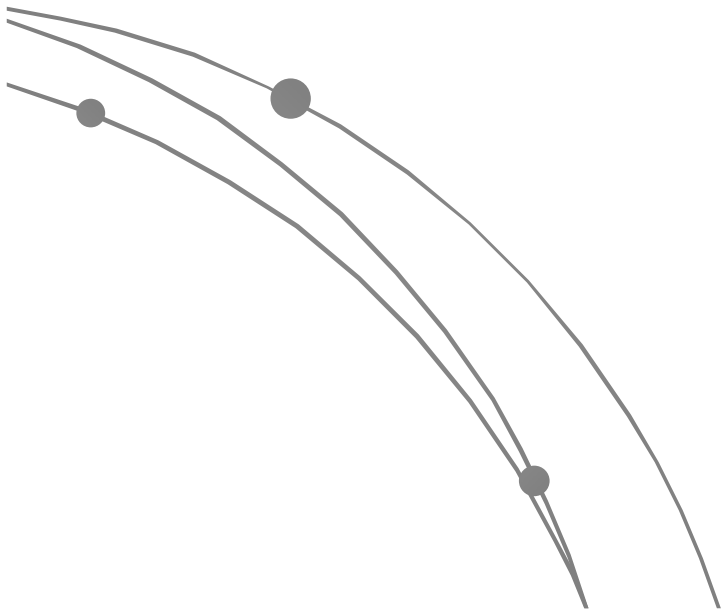

# Neuroetologické metody smyslové fyziologie

Podmiňování: Trénink a test

Trénink: Odměna nebo trest

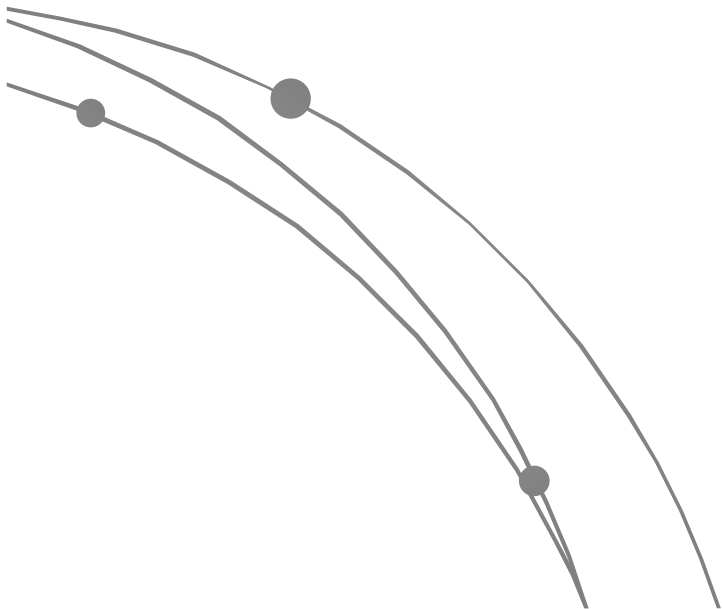

# Trénink Drosophila Světlo jako atraktivní stimul

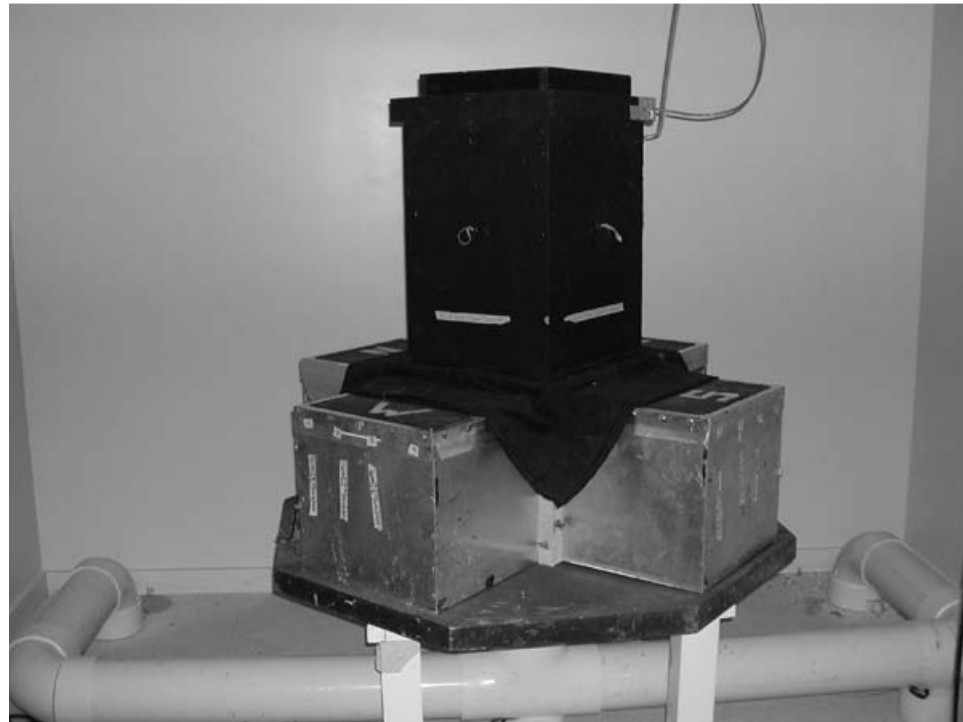
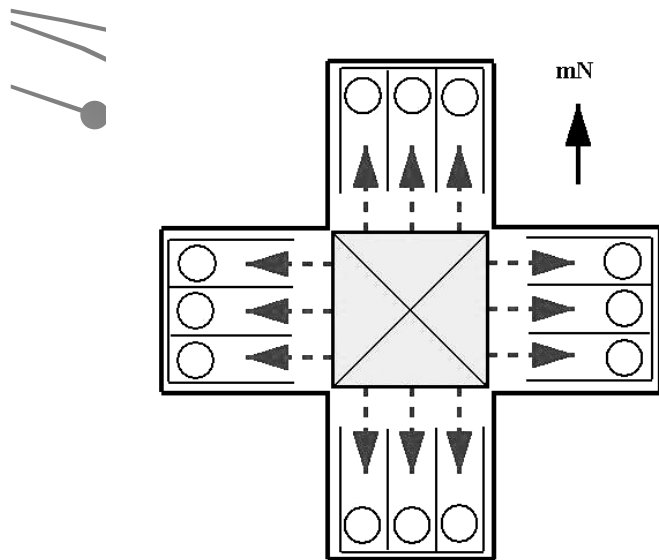
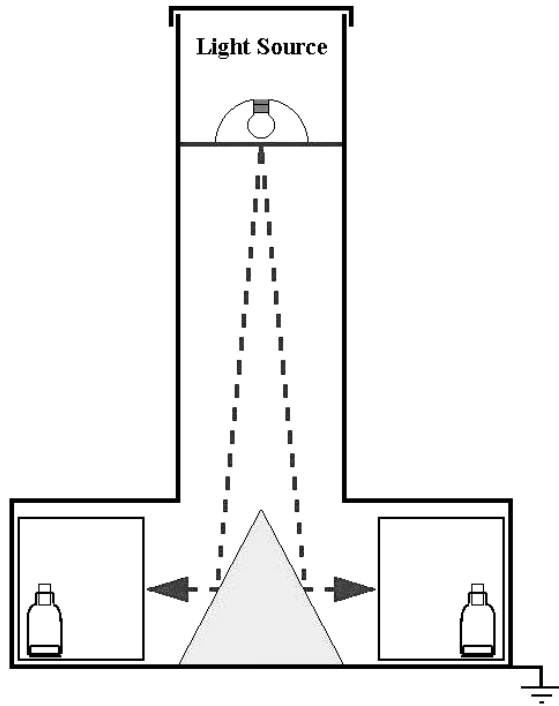





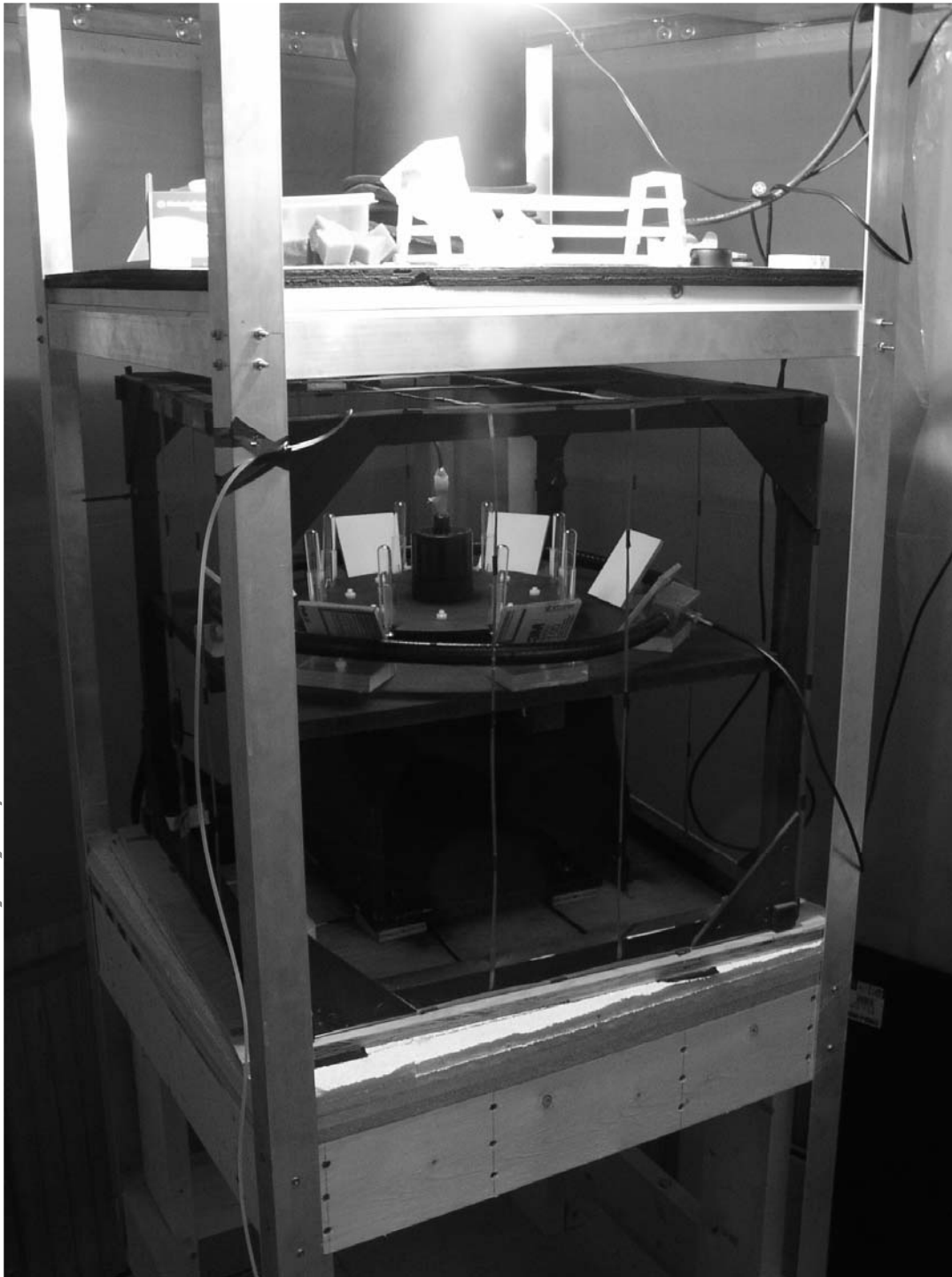

Test

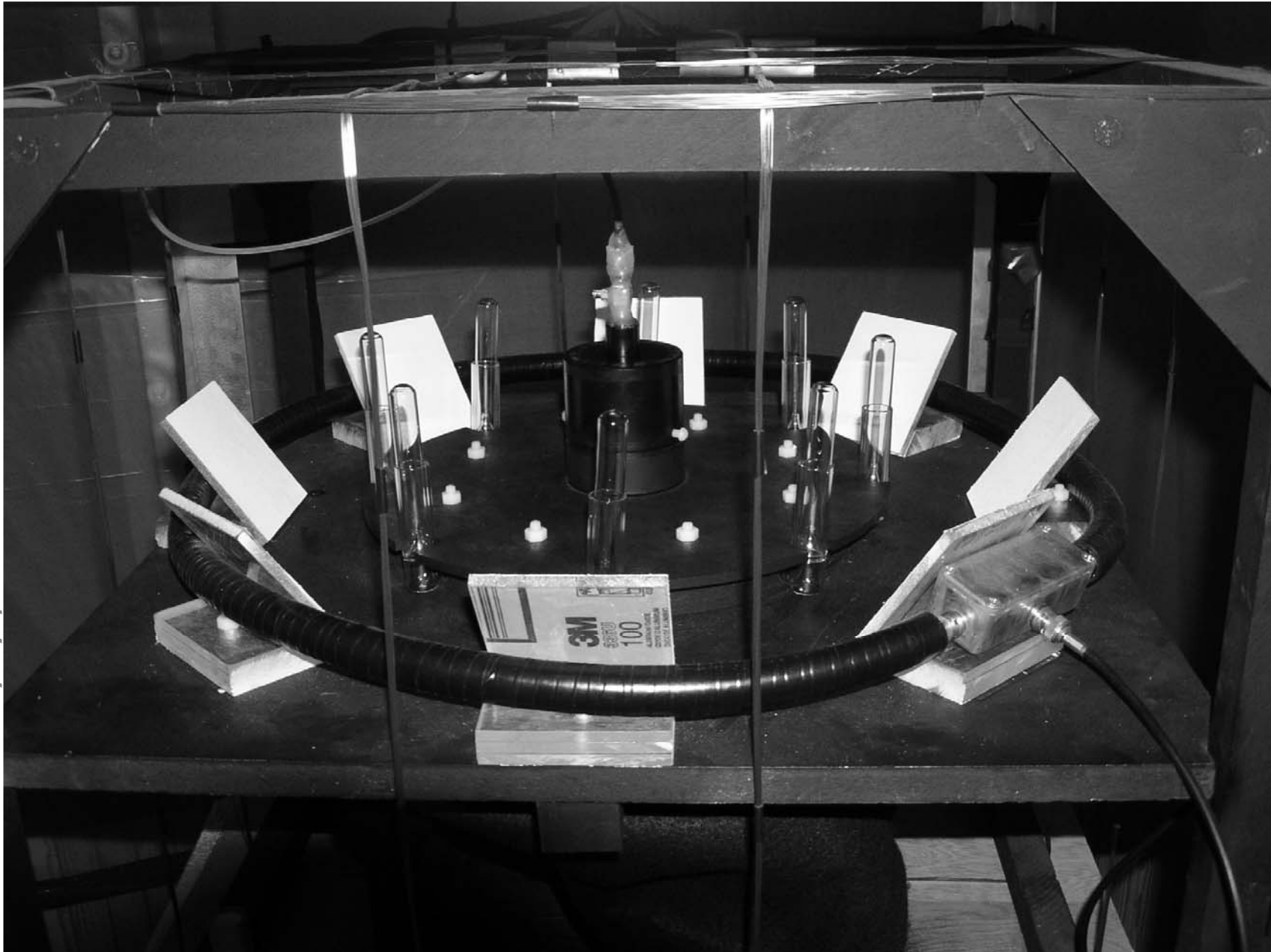

# Test Drosophila

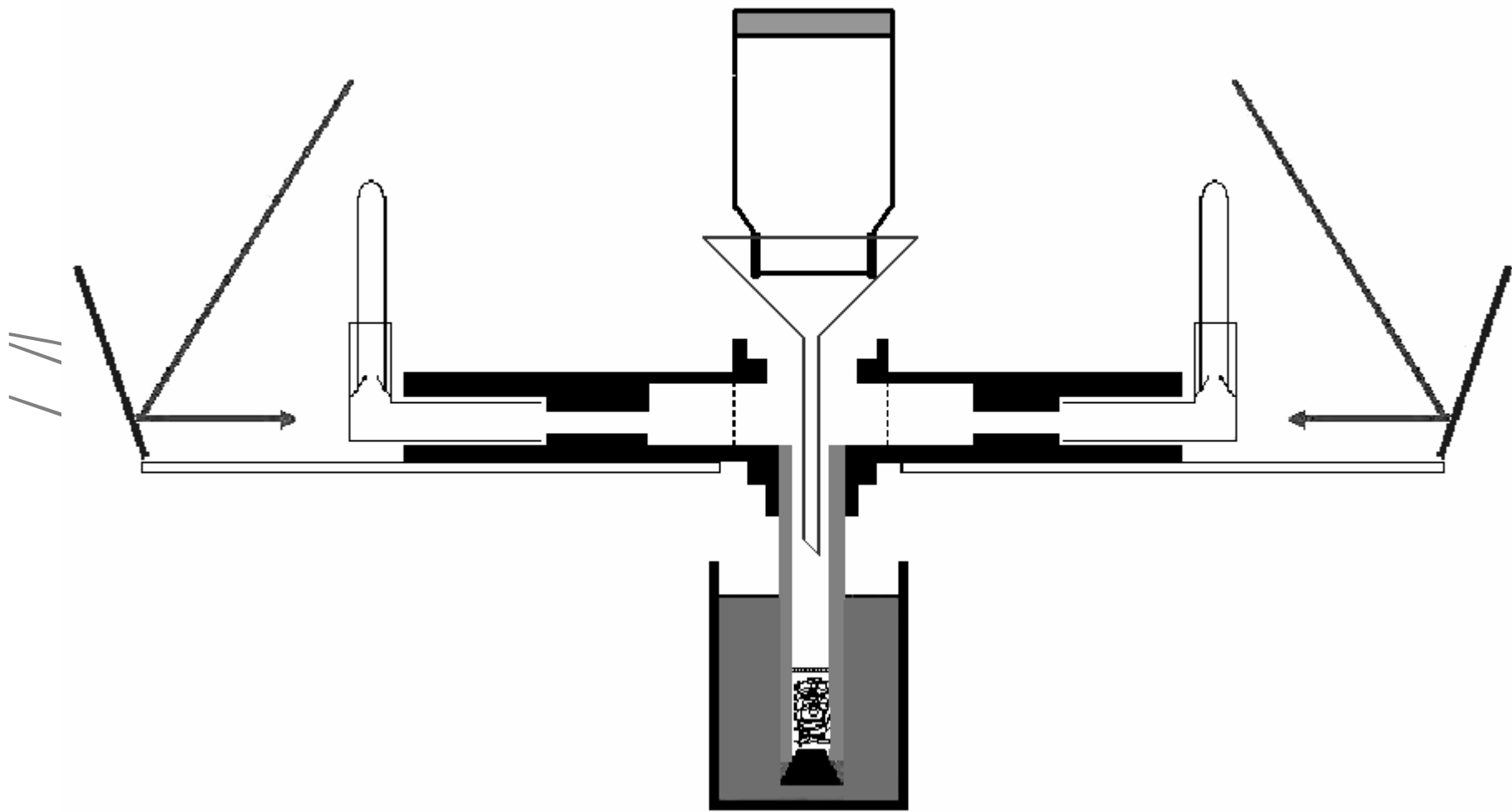

# Test Drosophila

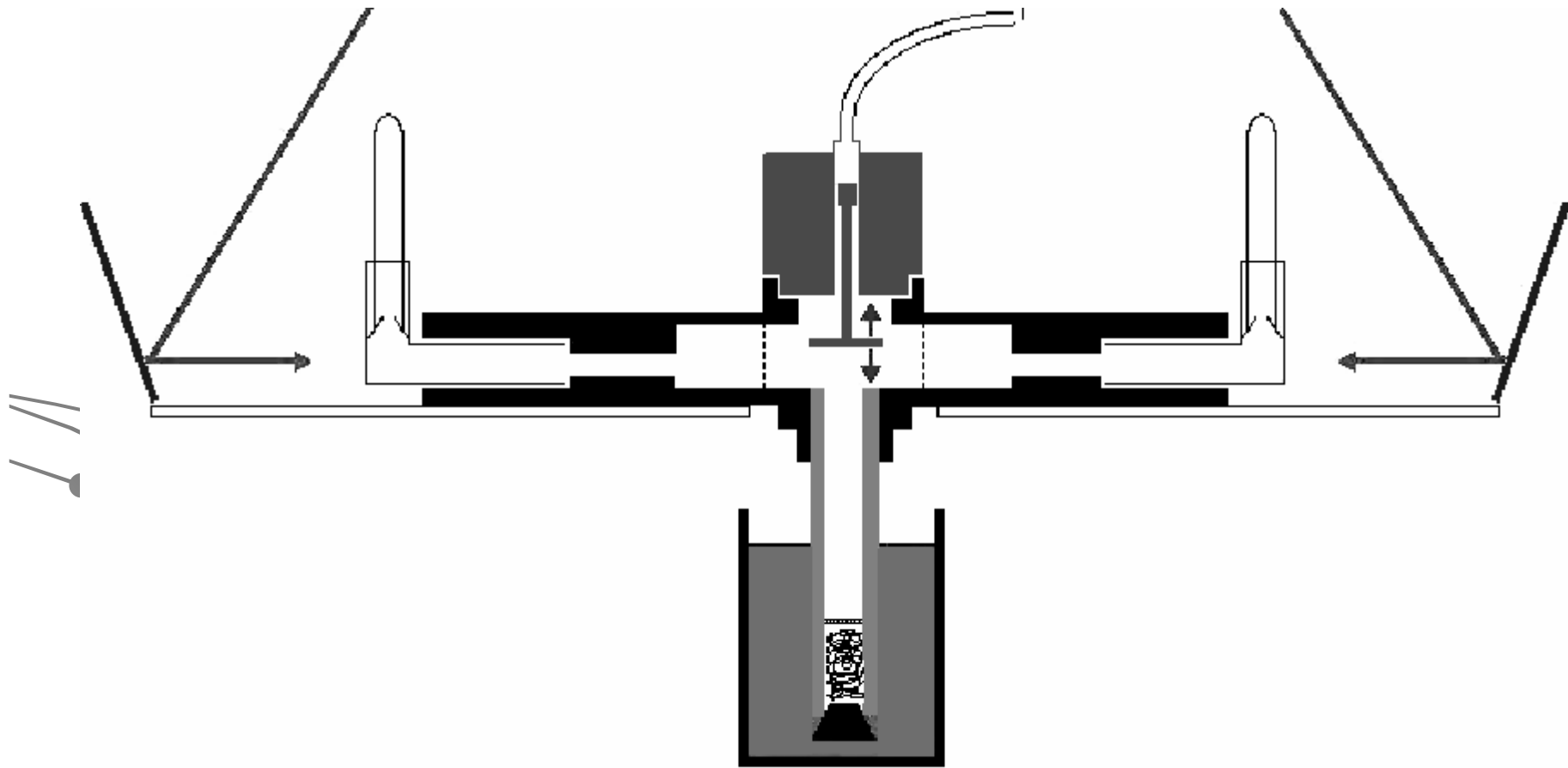

# Cirkulární diagramy orientace

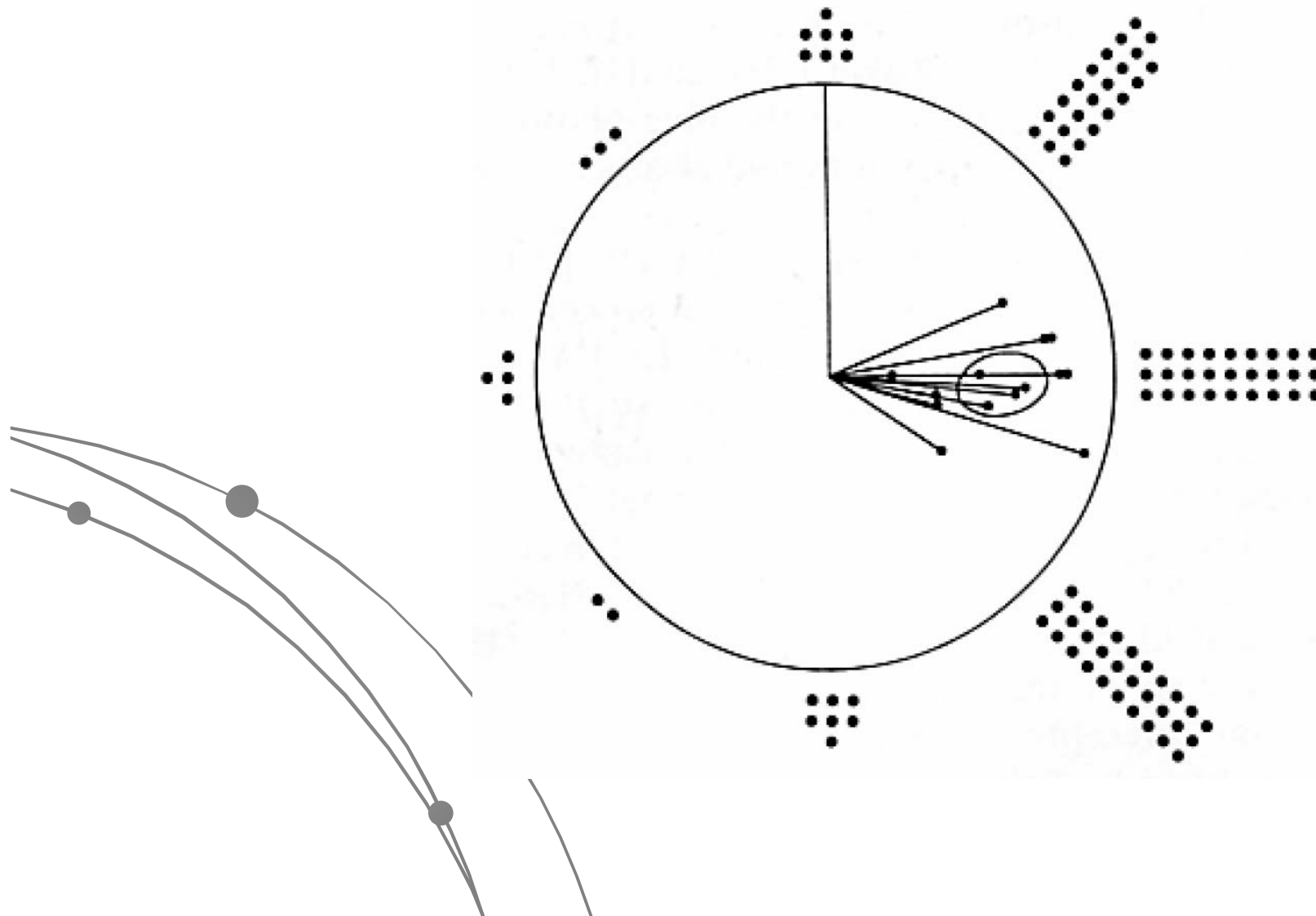

Tenebrio molitor



Tribolium castaneum

# Trénink

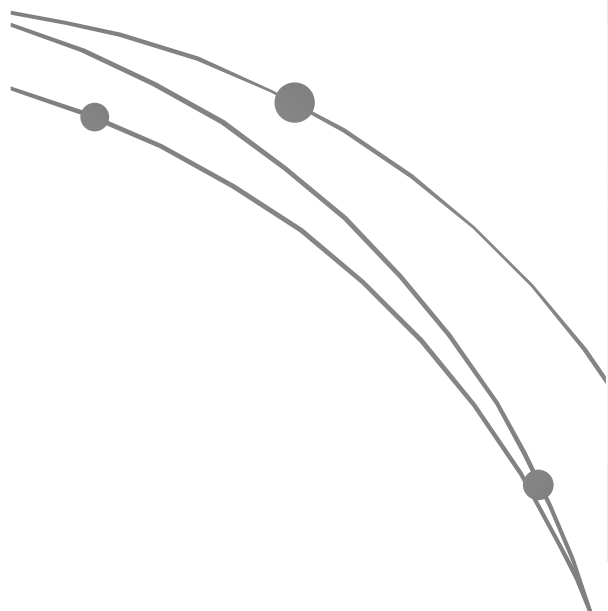
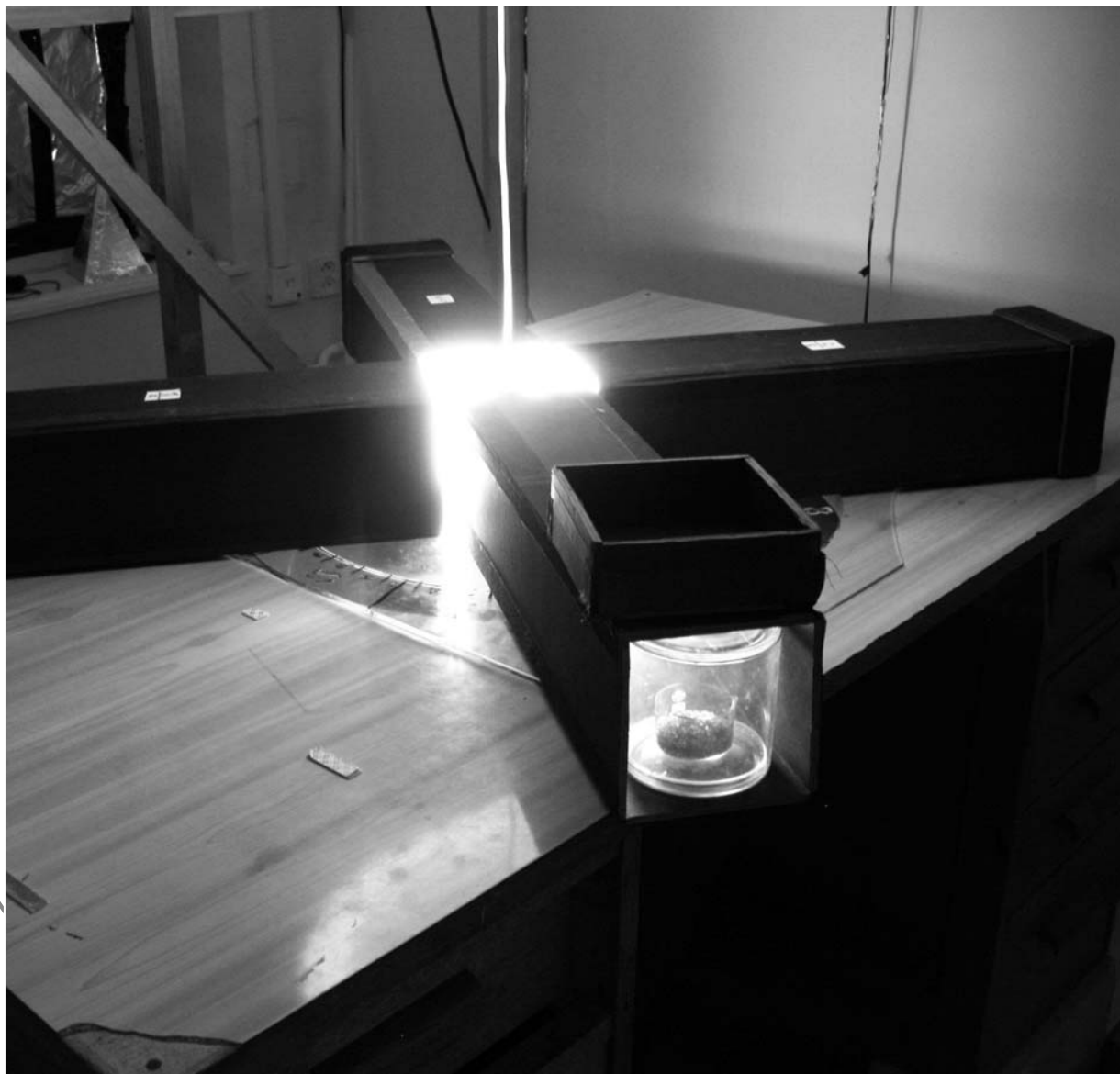



# Trénink

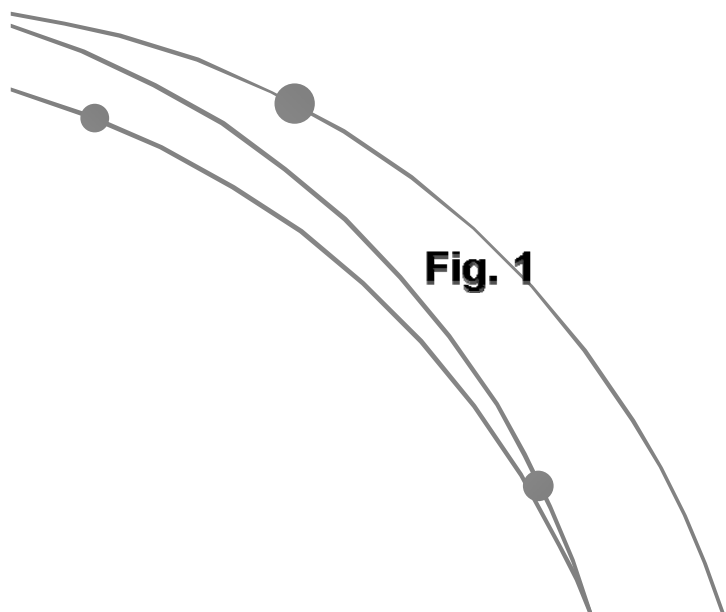
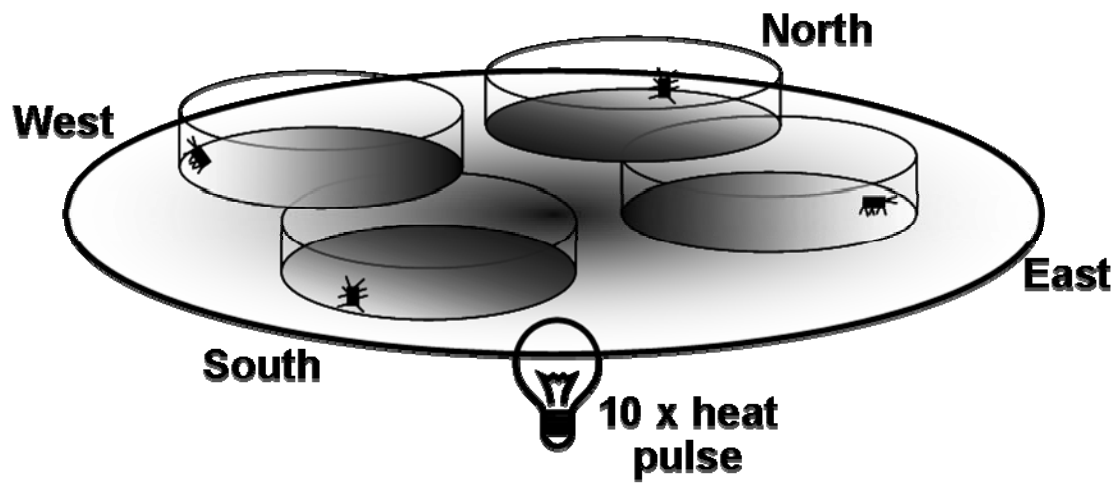

Test

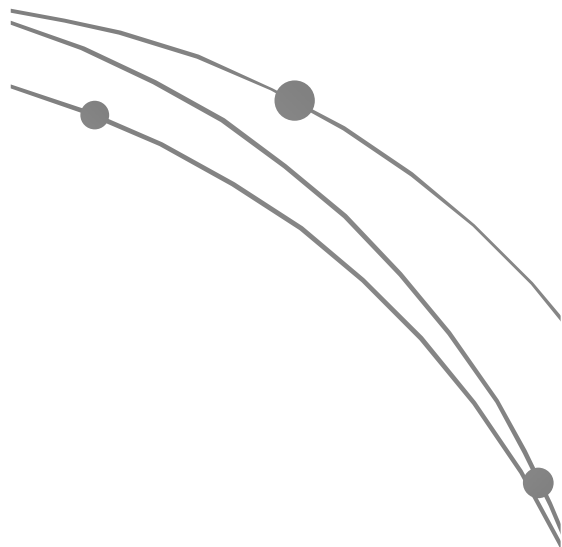

# Pohled kamery

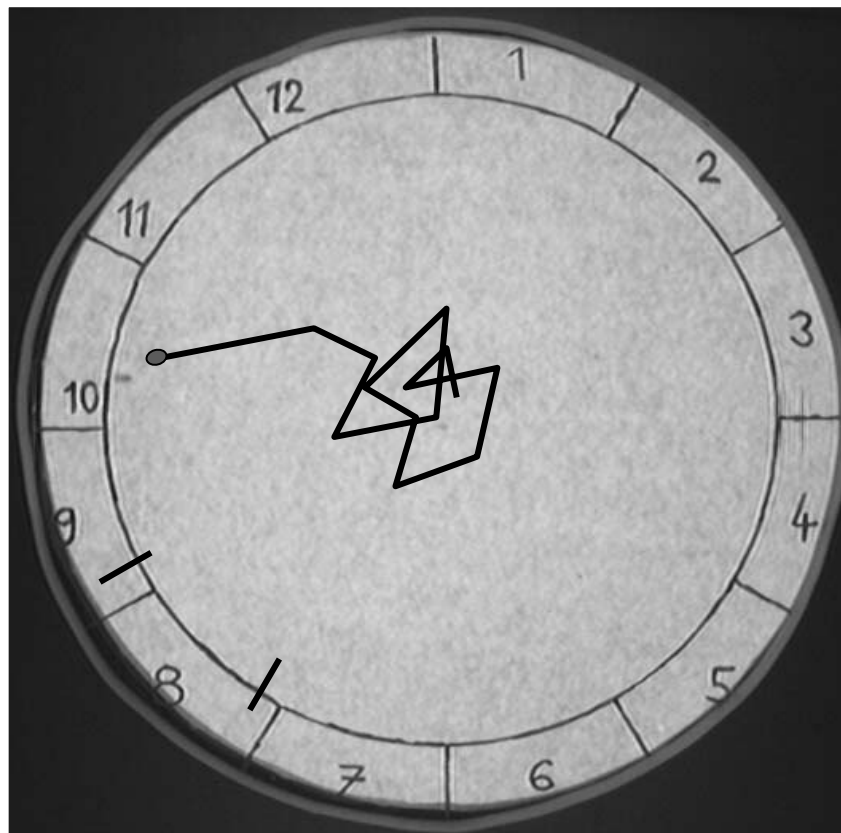
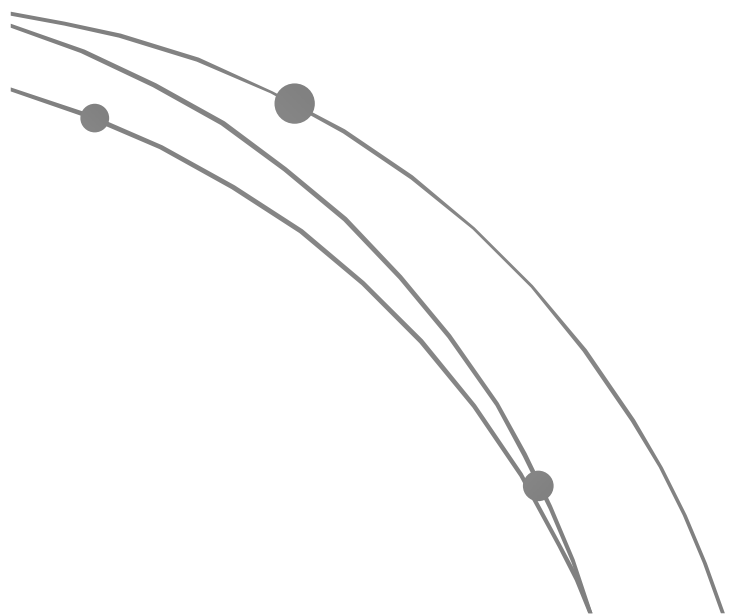

## Problémy:

- Je magnetorecepce závislá na světle?
- Dokáže kompas rozlišit polaritu pole?

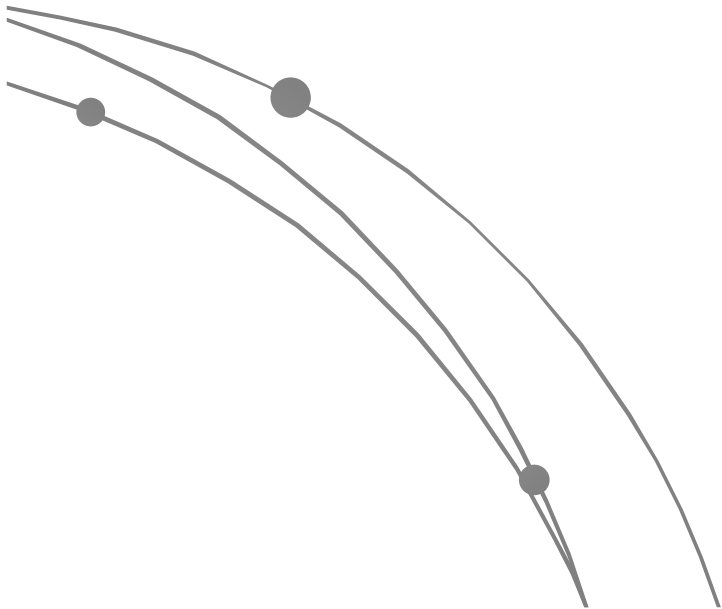

# Ve tmě kompas potemníka nefunguje

Tma  
0% RH

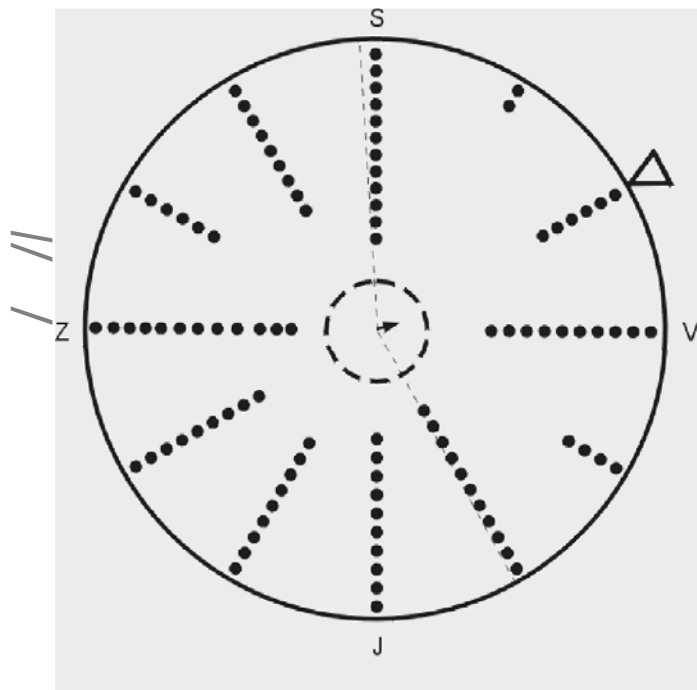

$N = 100$   
 $\theta = 60^\circ$   
 $\Phi = 74,6^\circ$   
 $r = 0,08$   
 $s = 78,0^\circ$

Světlo  
0% RH

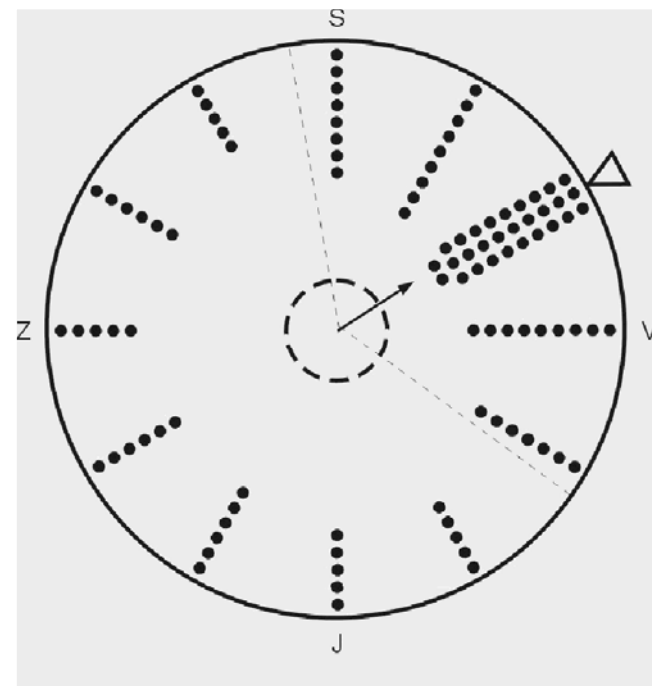

$N = 100$   
 $\theta = 60^\circ$   
 $\Phi = 57,1^\circ$   
 $r = 0,31$   
 $s = 67,3^\circ$

# Rozlišení inklinanční a polaritní reakce ukazuje na typ recepce

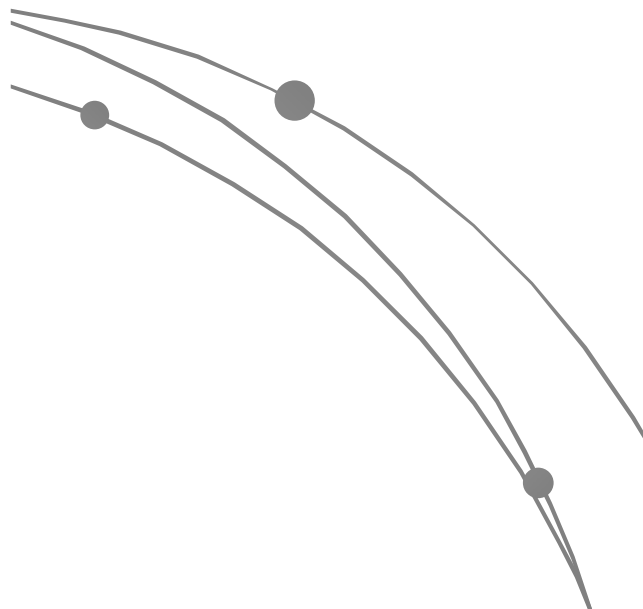
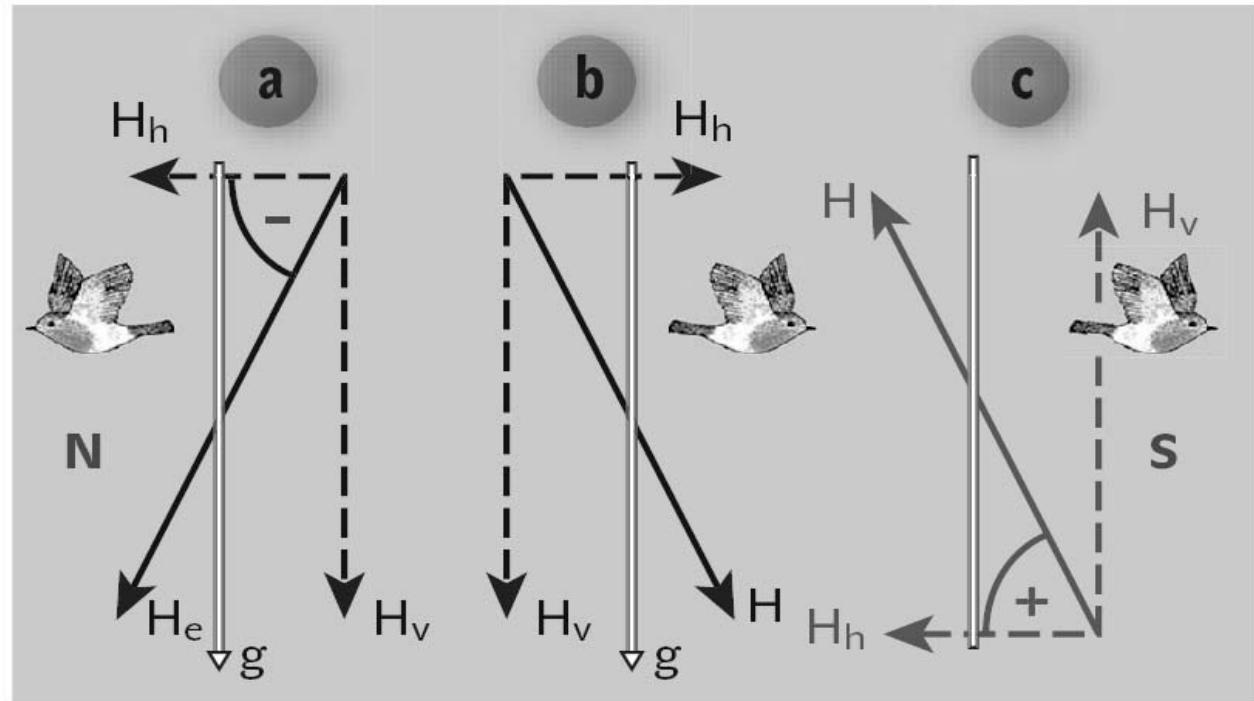

9. Inklinanční kompas ptáků. Normální orientace (a). Otočíme-li experimentálně vertikální složku geomagnetického pole (b), má to stejný účinek jako otočení složky horizontální (c). Ptáci (ale také čolci a želvy) odvozují tedy polaritu pole ze znaménka sklonu pole (inklinace). (Podle: Wiltschko W., Wiltschko R.: J. Comp. Physiol. A 191, 675–693, 2005)

# Obrácení inklinace otočí orientaci potemníka – kompas není polaritní

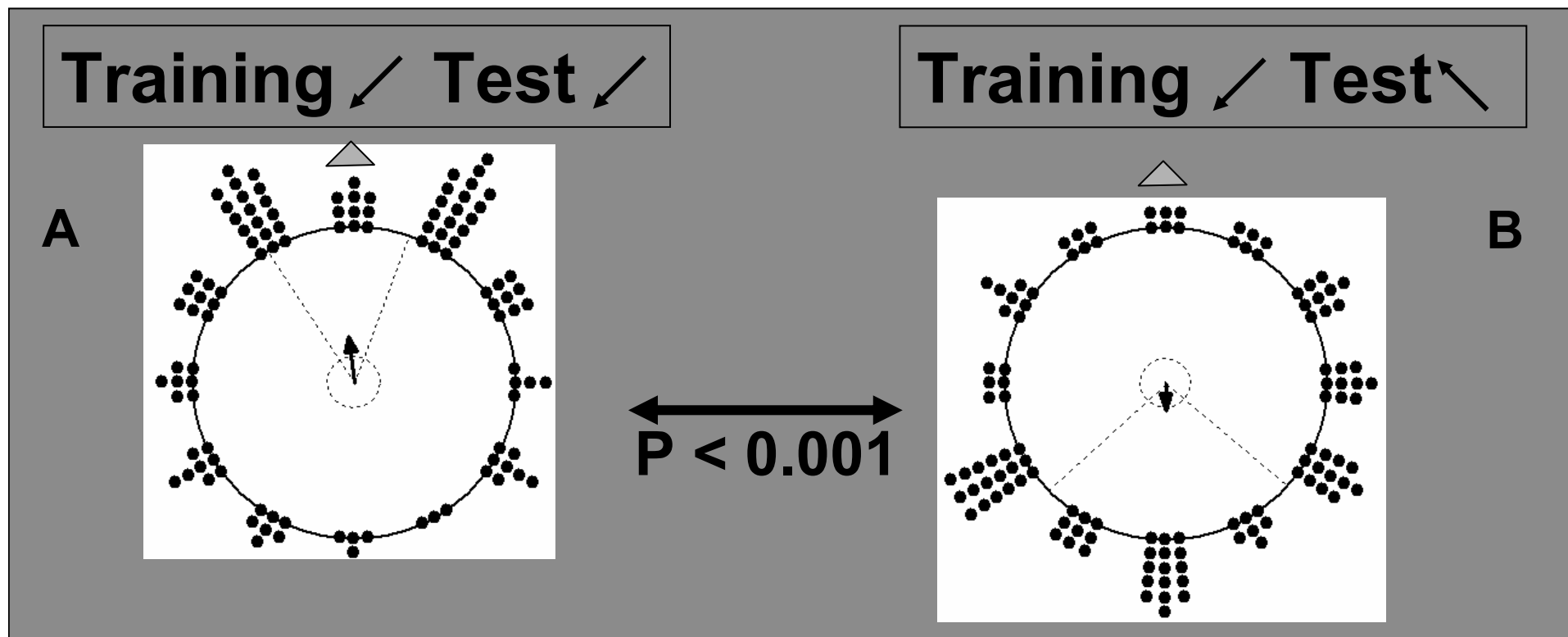

**N = 109**  
**MVB = 354°**  
**P < 0.001**

**N = 115**  
**MVB = 179°**  
**P = 0.03**

# Změna barvy světla způsobí posun orientace

UV/UV

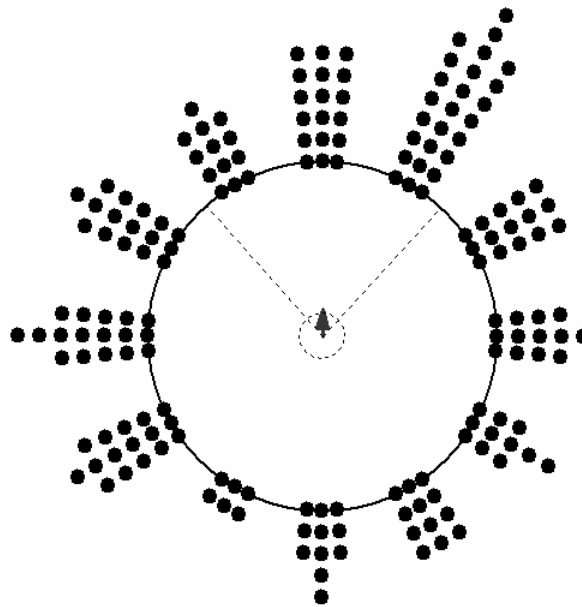

n=174  
MVB=1°  
r=0.16  
P=0.0143

UV/Green

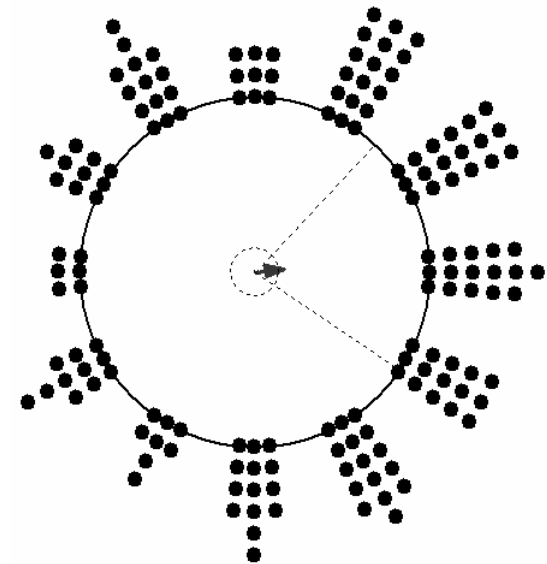

n=155  
MVB=84°  
r=0.17  
P=0.0106

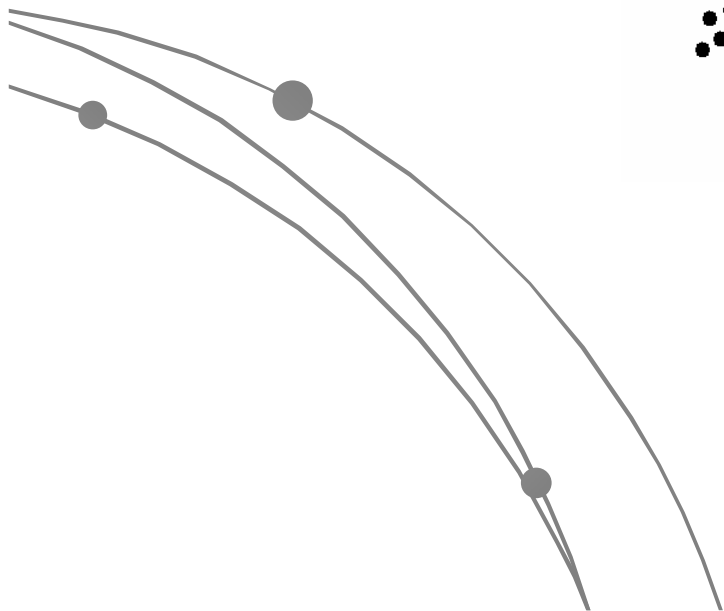



Změna barvy světla způsobí posun orientace

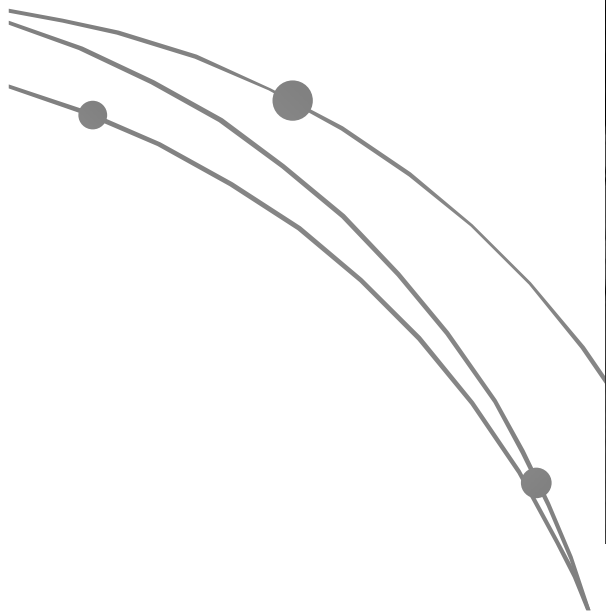

Kompas potemníka Tenebrio má znaky na světle závislého mechanismu.

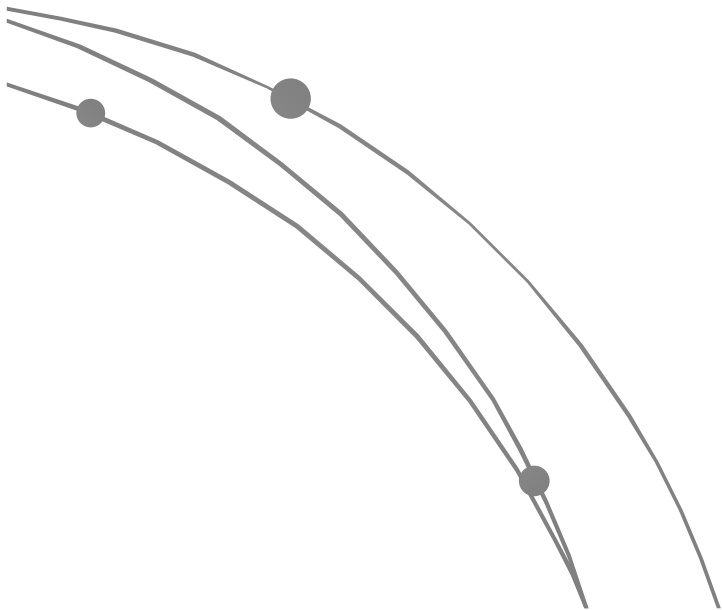

Kukla?

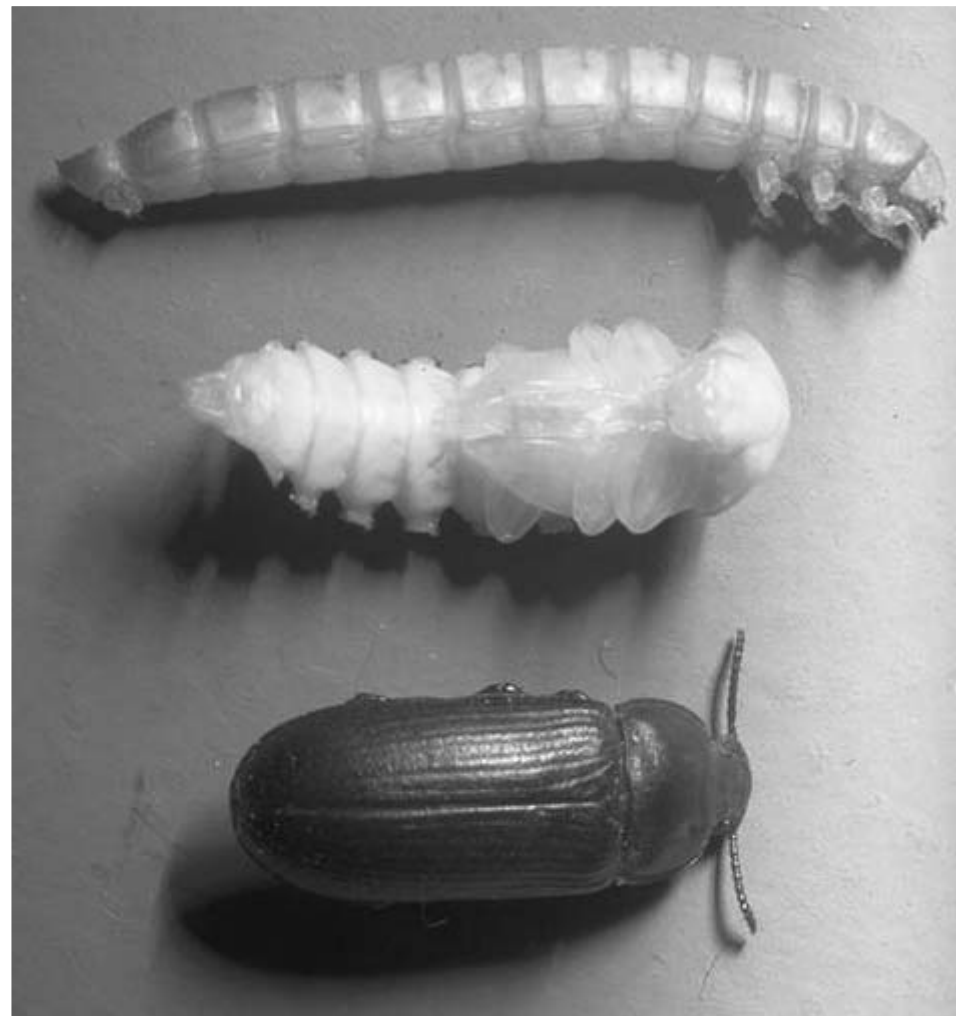
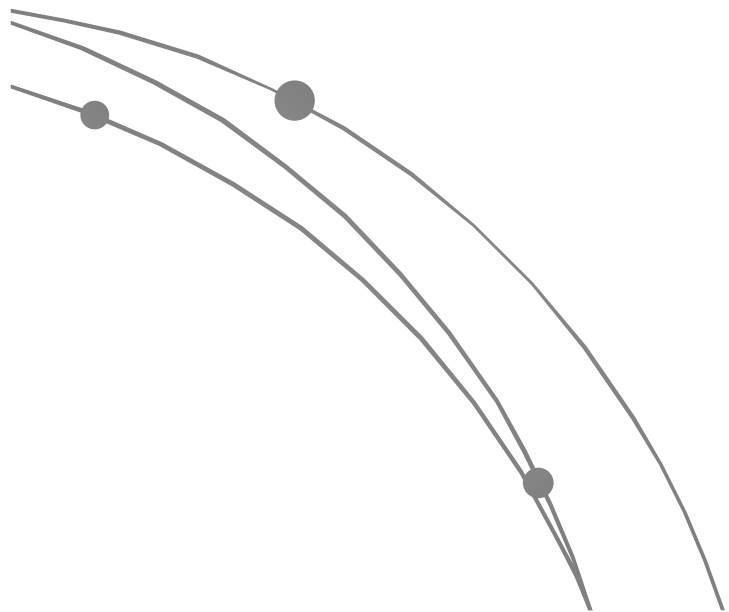

# Kukla jako neuroetologický model



Etologie v jediném parametru  
Nestresována fixací  
Citlivá na vnější podněty

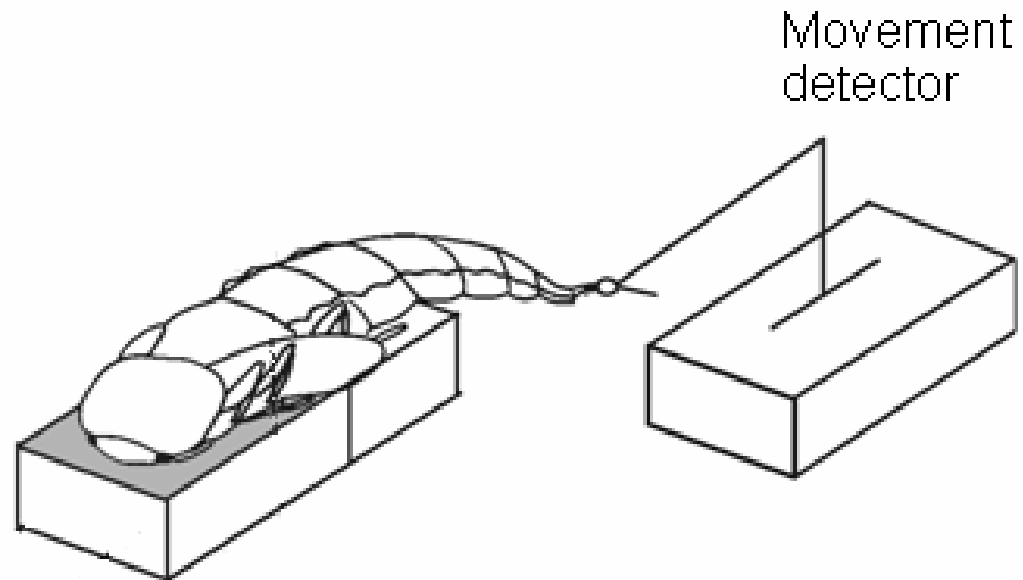
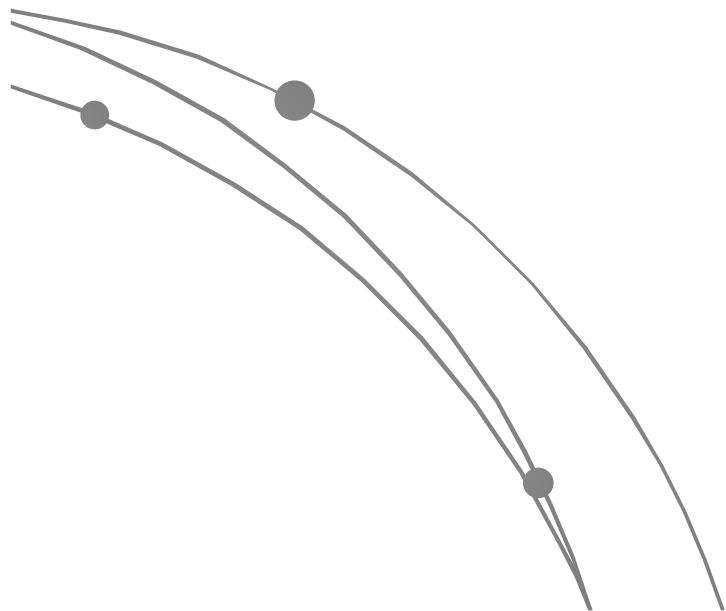

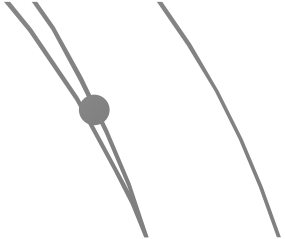
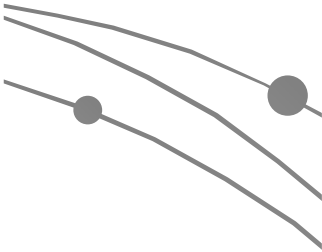
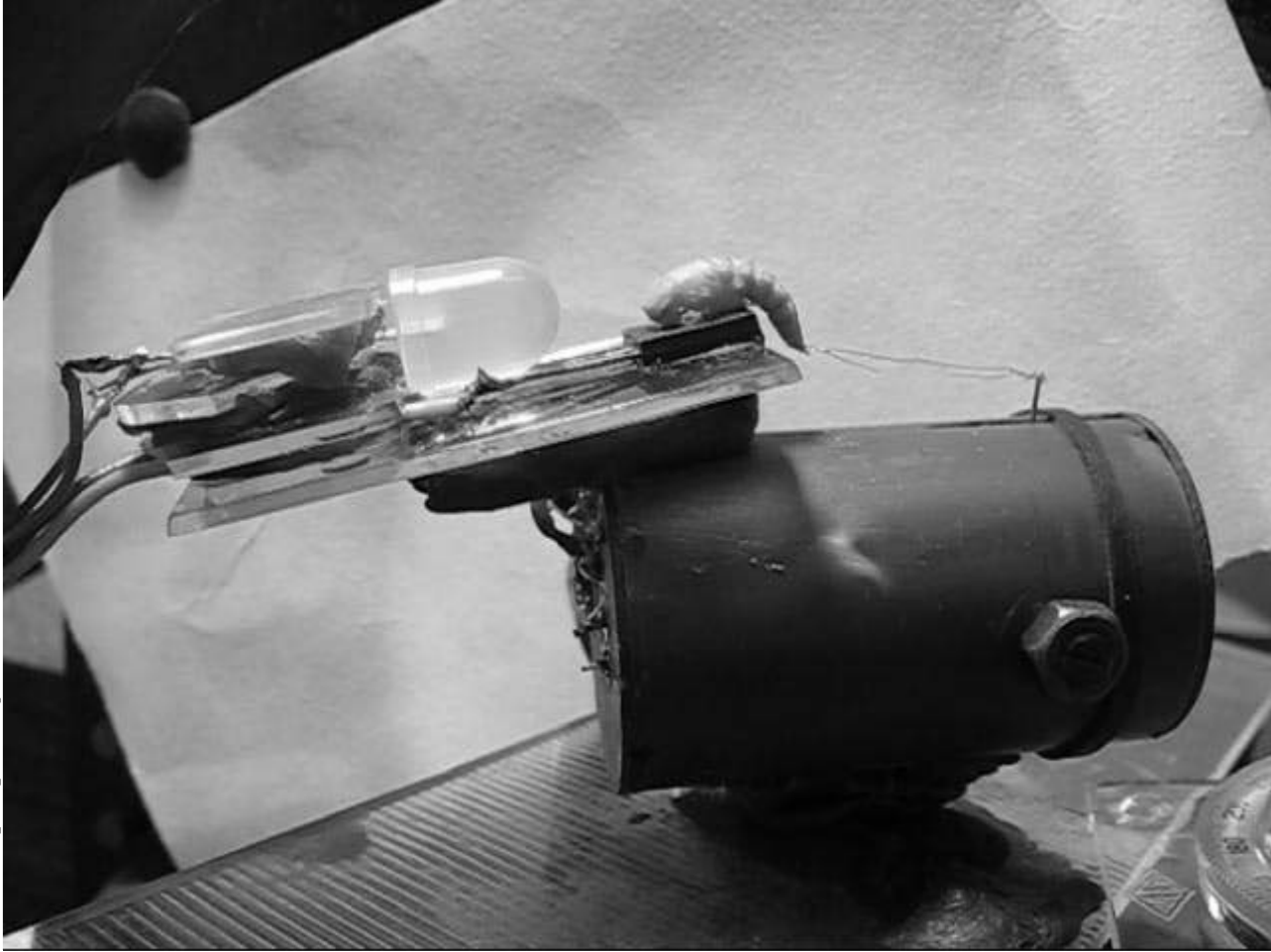

# Podmiňování: magnetický stimul předchází tepelný „trest“

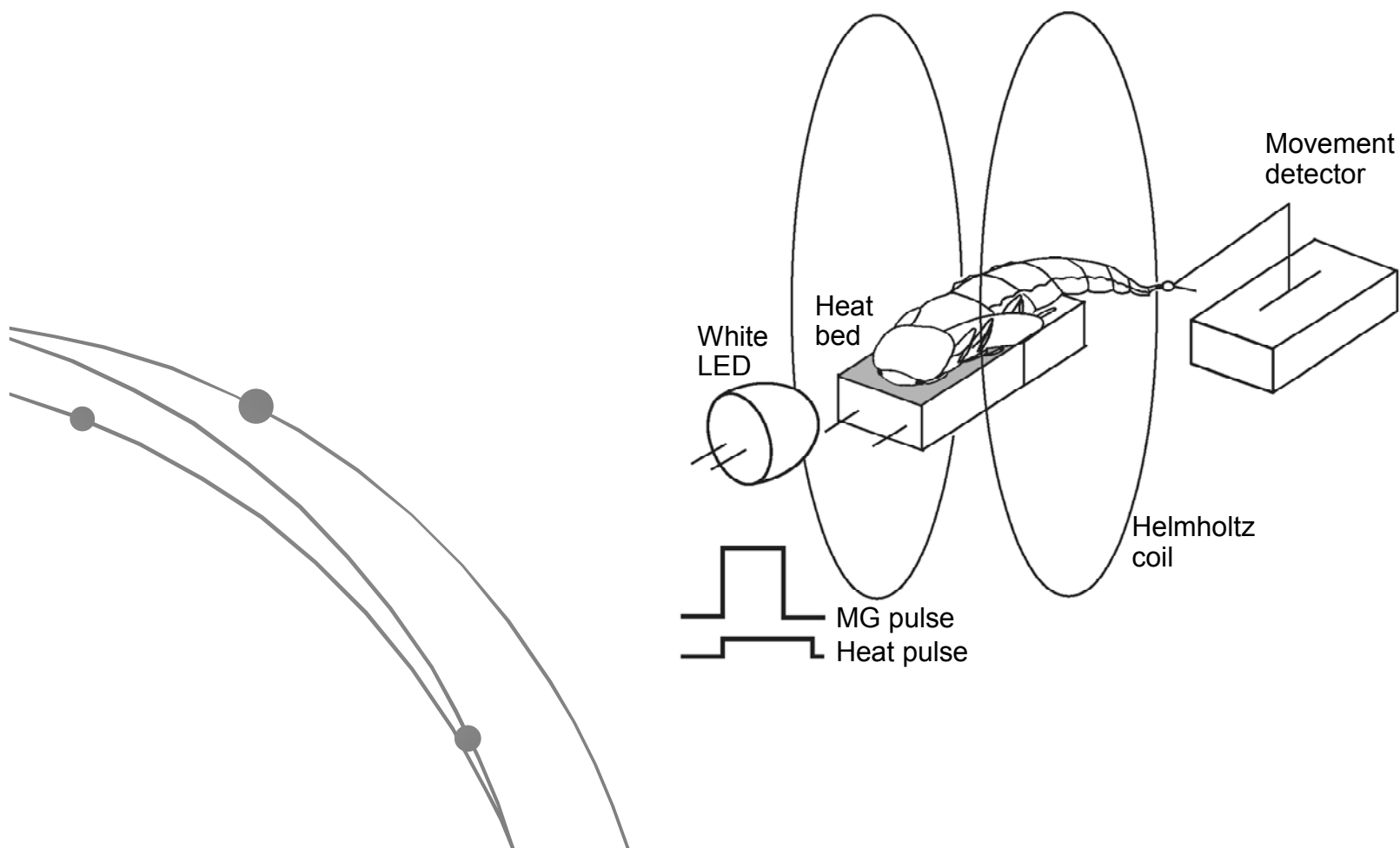

Podmiňování: magnetický stimul předchází tepelný „trest“

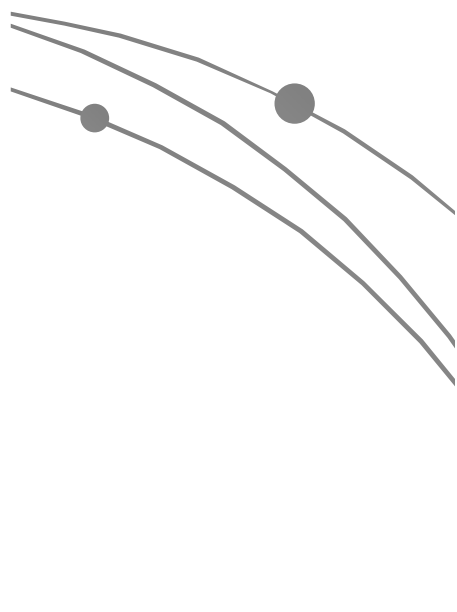



# Trénink:

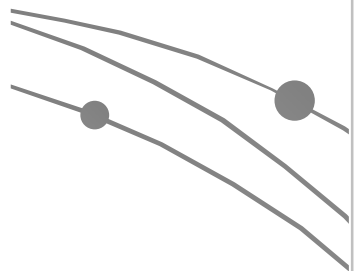
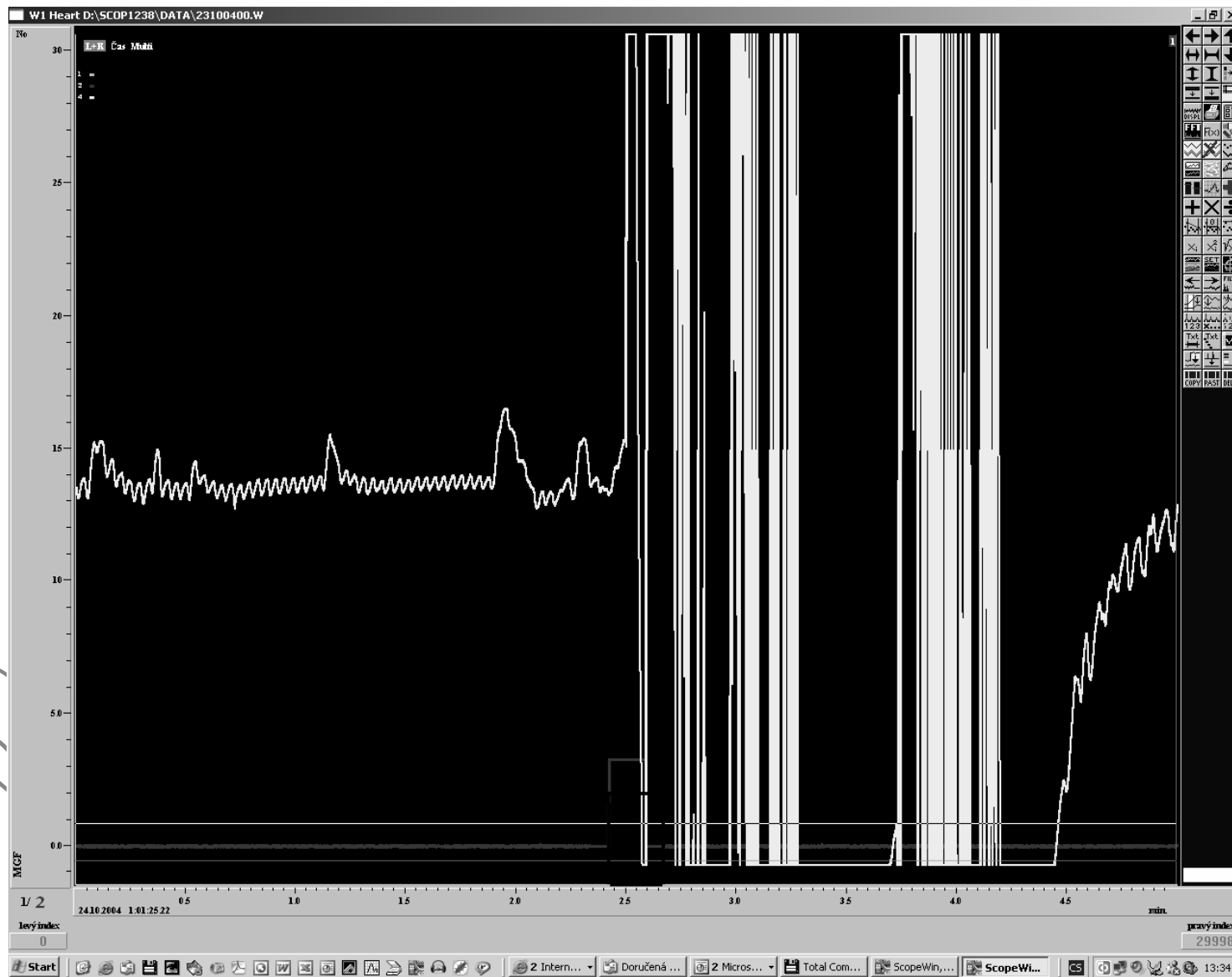

# Test:

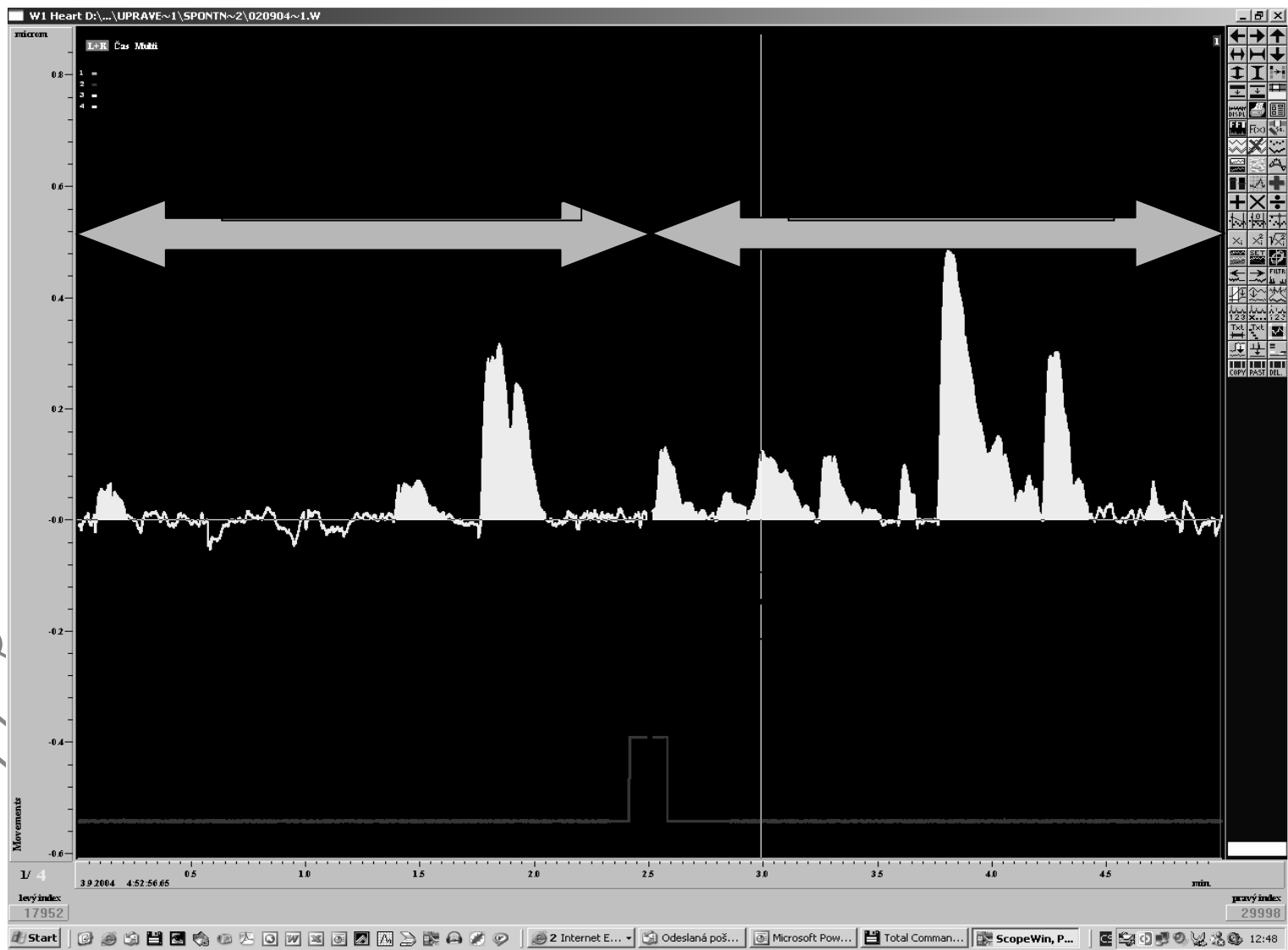

### Conditioned light

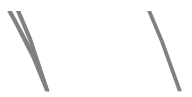
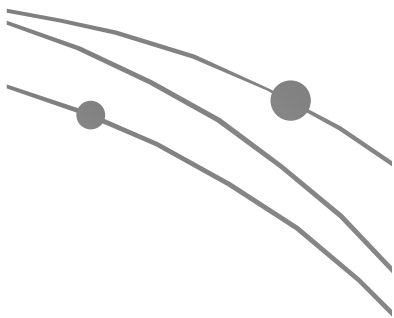
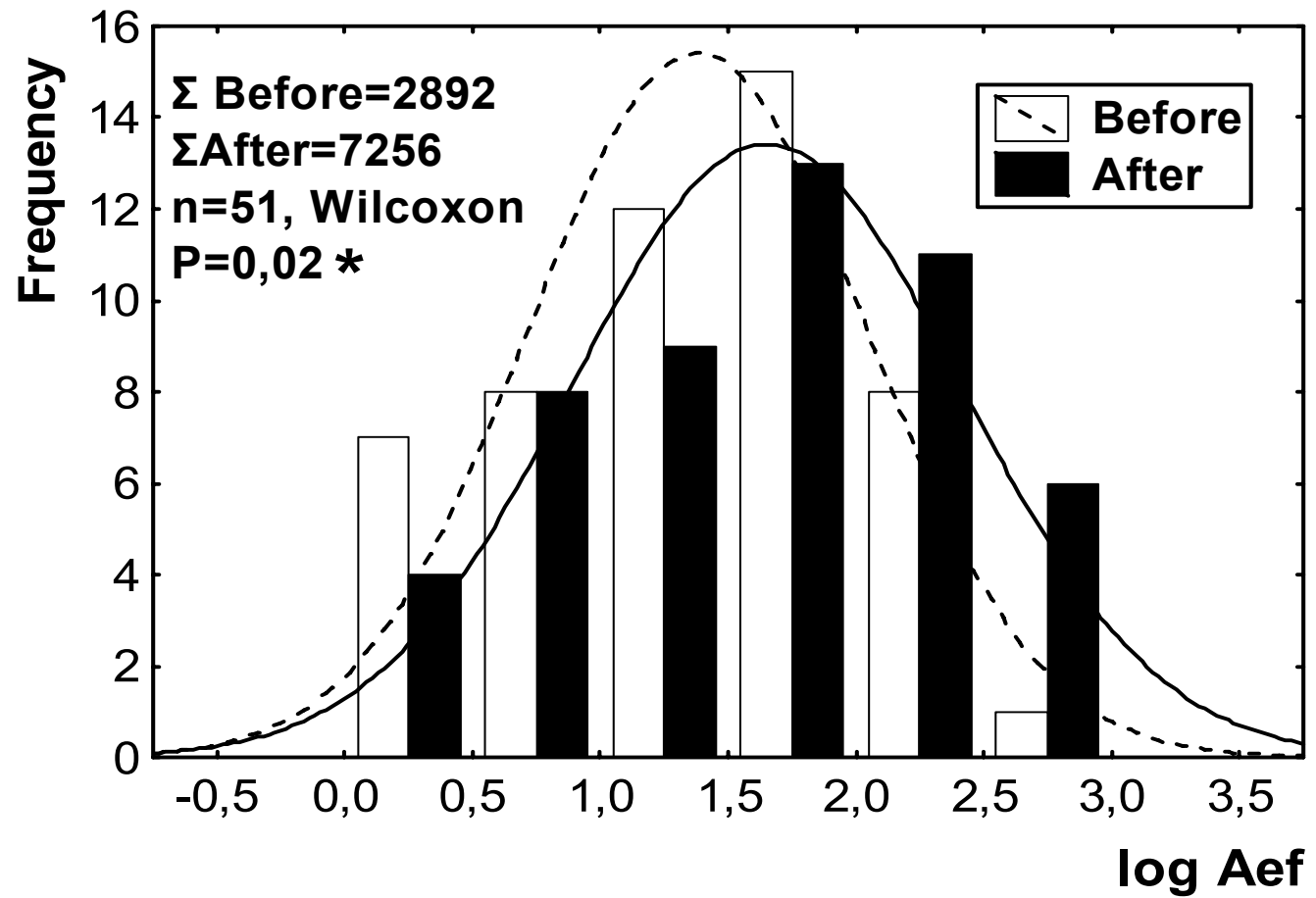

# Nepodmíněná reakce?

- Poziční chování

*Periplaneta americana*

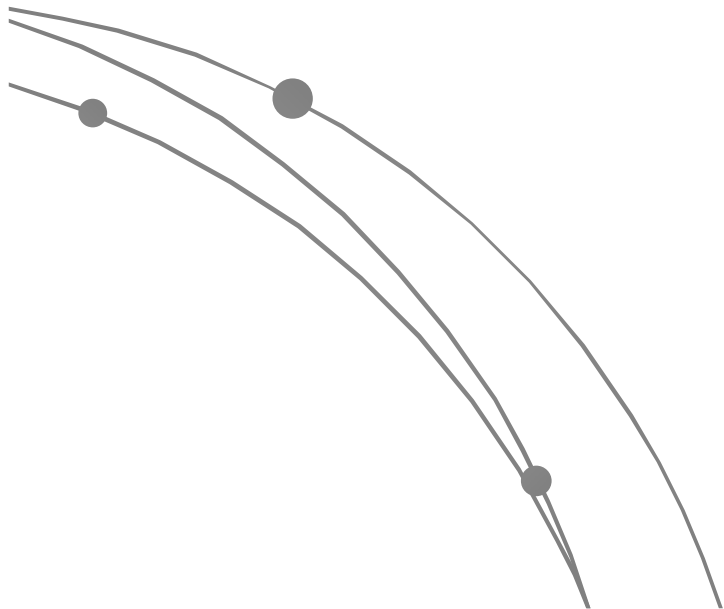

2005-06-01 13:00:36

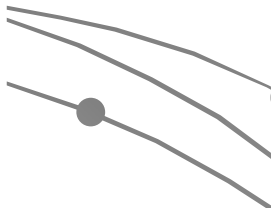
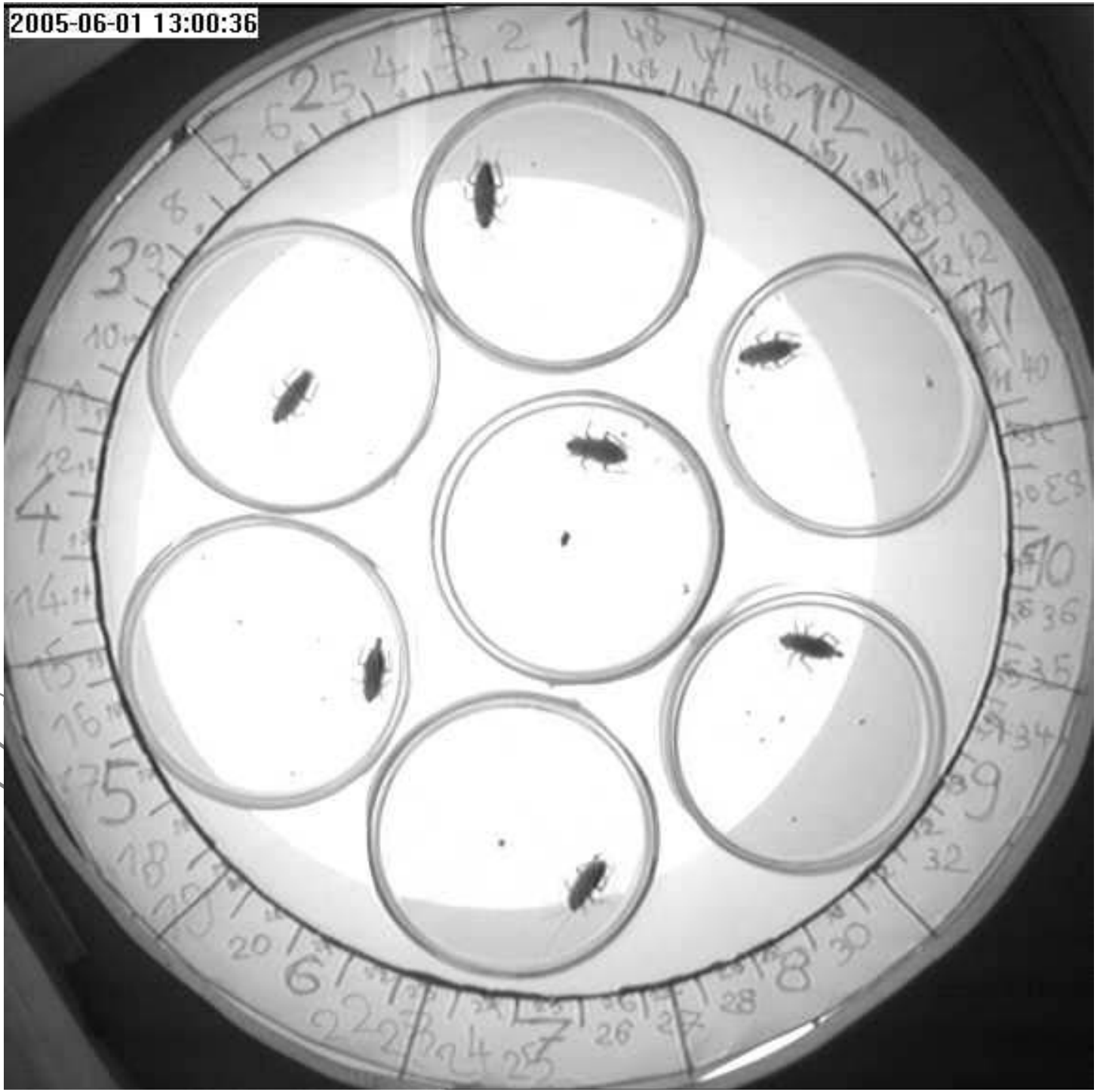

# Methods:

2x4 Helmholtz coil system  
rotating GMF 60°CW

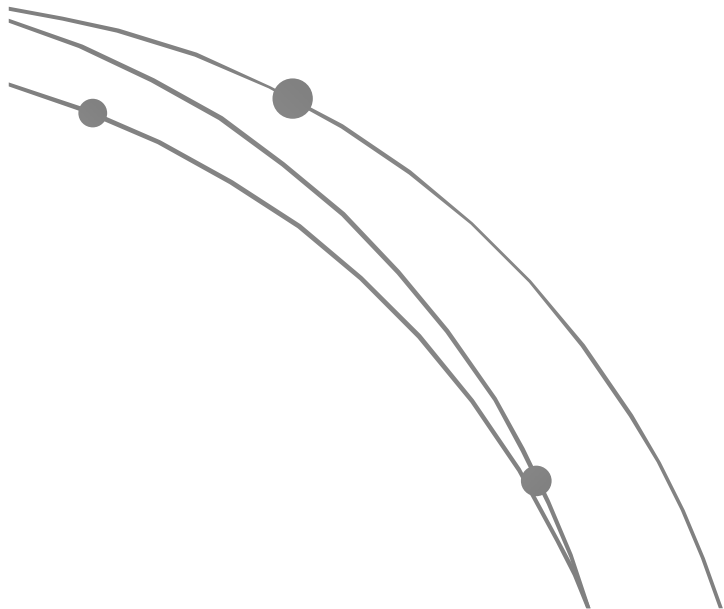

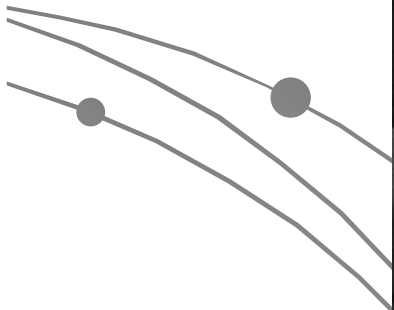

# Alignment behavior

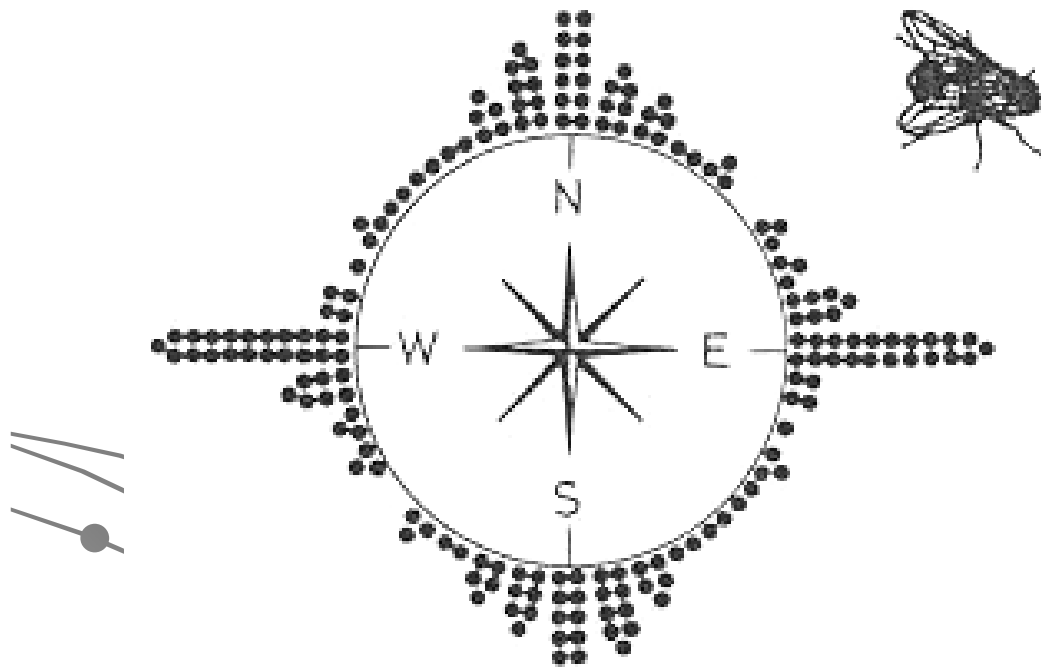

geomagnetic  
field

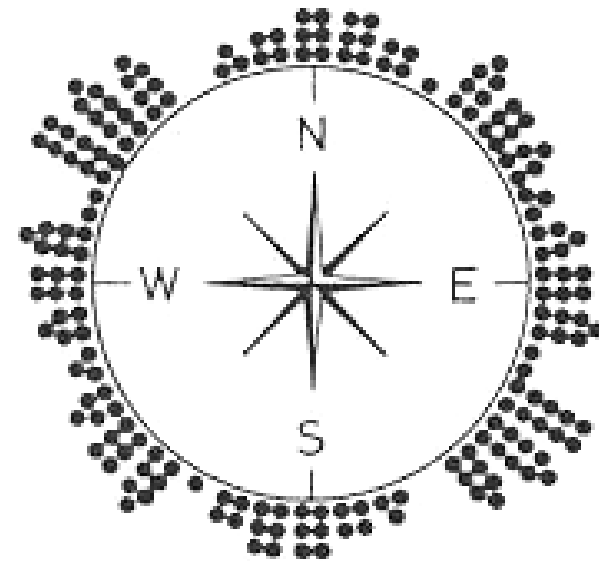

compensated  
magnetic field

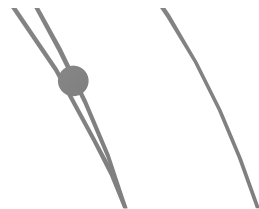

Becker, (1965)



# Alignment behavior

## Natural field

## Field rotated 60° CW

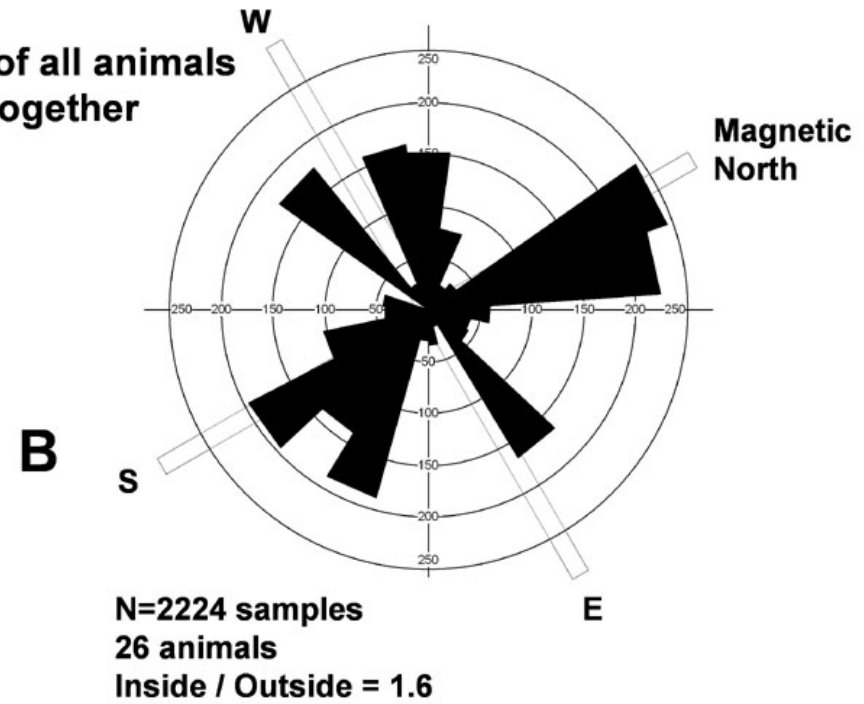
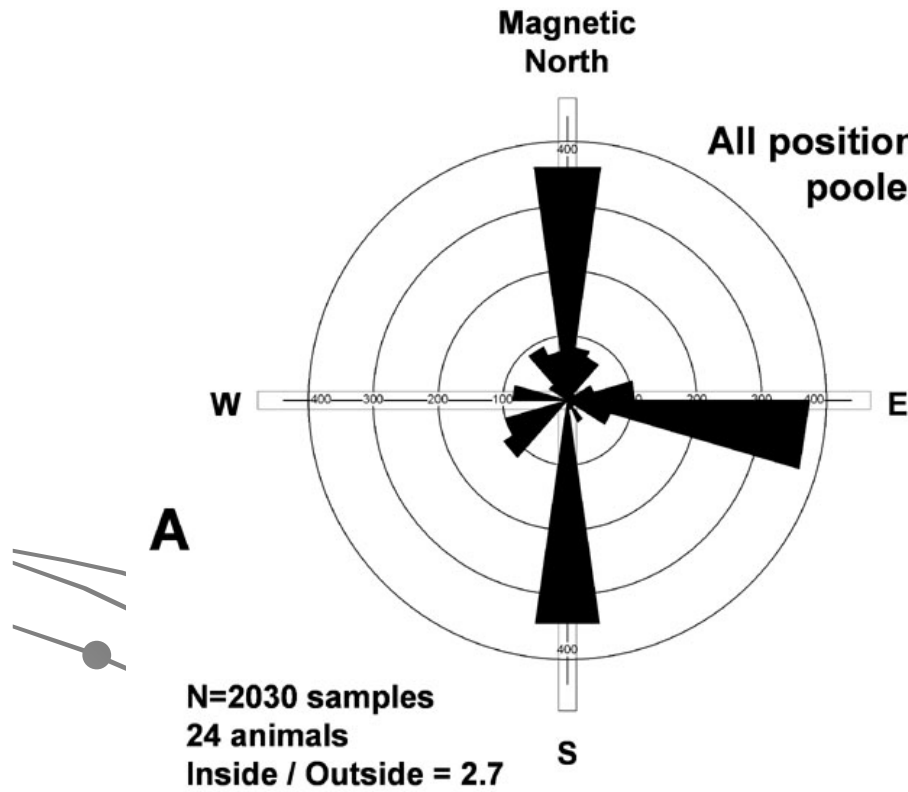
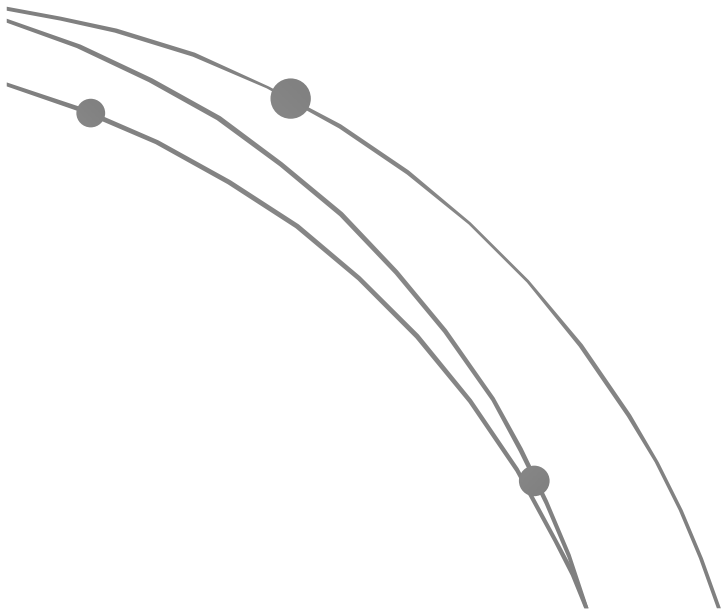
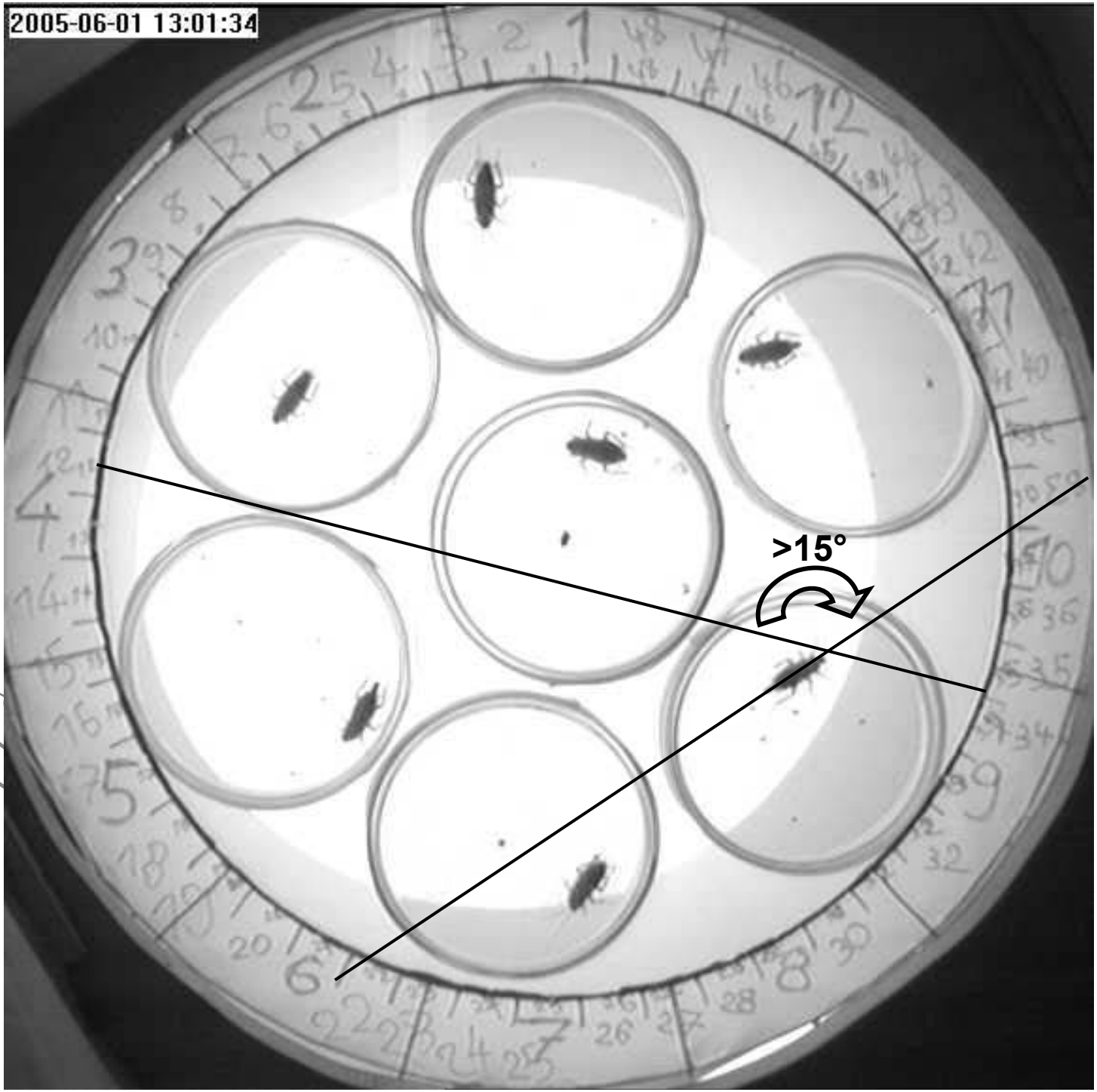

Fig. 1

## B) Body turns in rotating field



2005-06-01 13:01:34



>15°

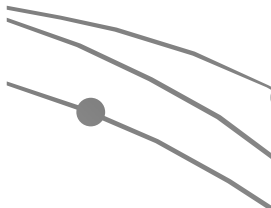

Time schedule:

Control

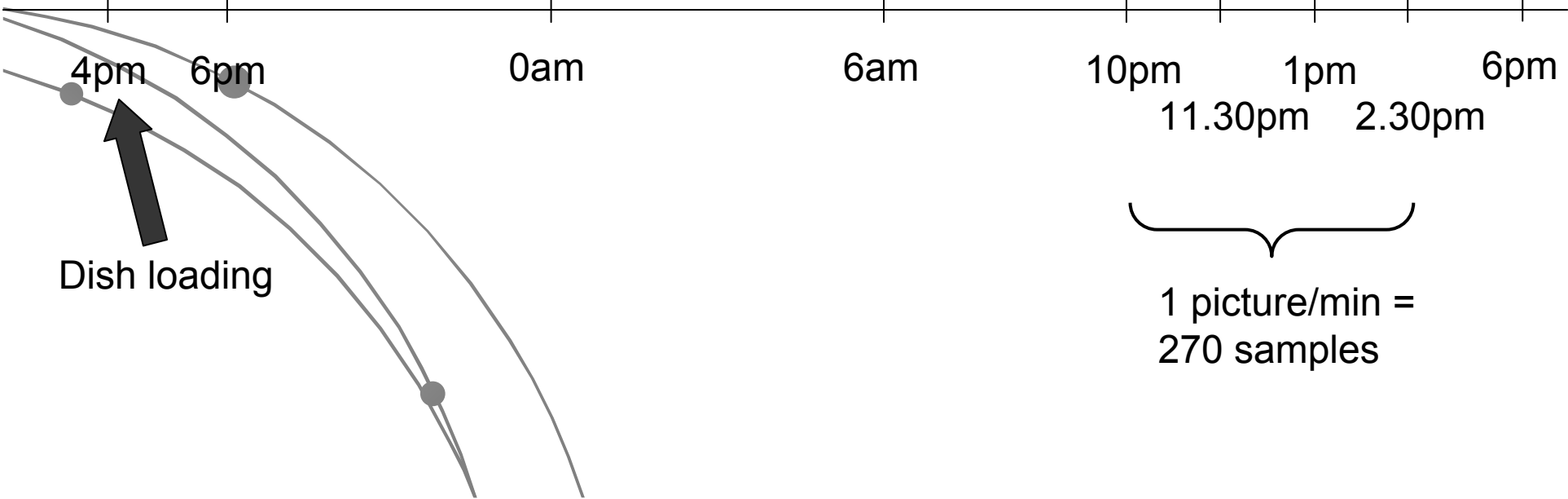

Time schedule:

Test

GMF 60° CW rotation  
Pulses 5min/5min

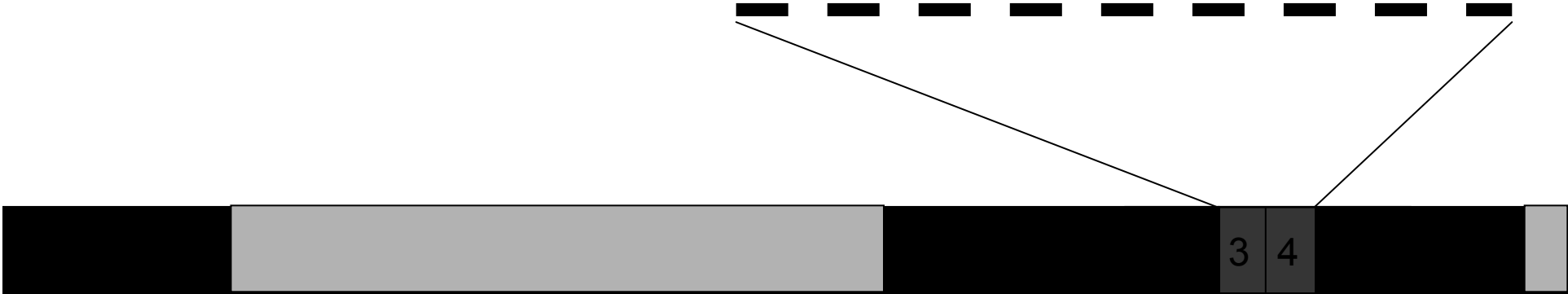

Dish loading

1 picture/min =  
270 samples

2005-06-01 13:00:36

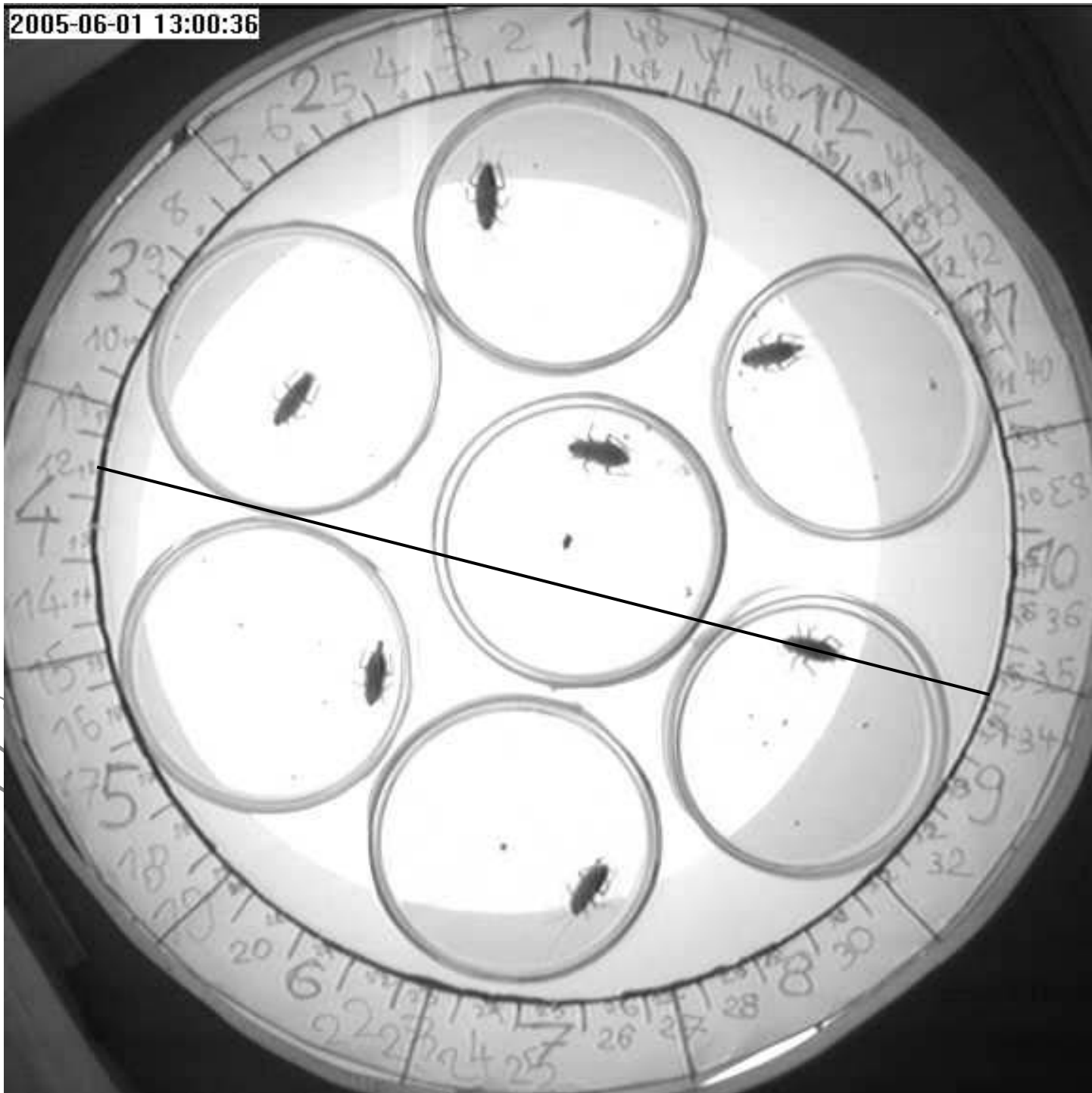

2005-06-01 13:01:34

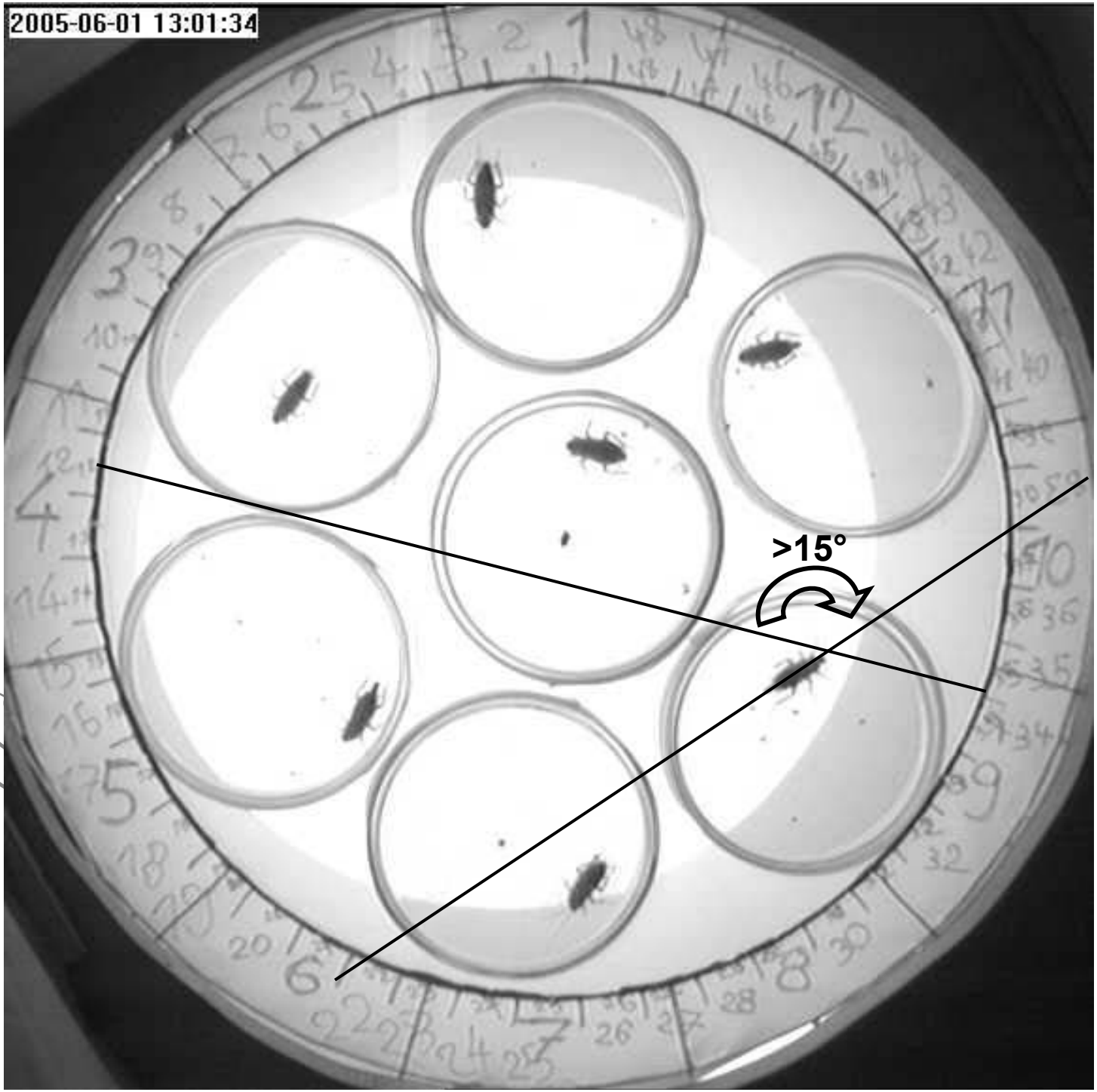

>15°

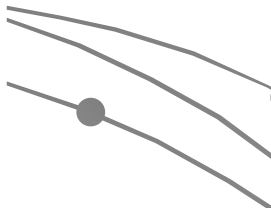

2005-06-01 13:02:33

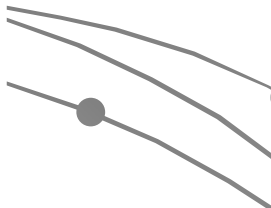
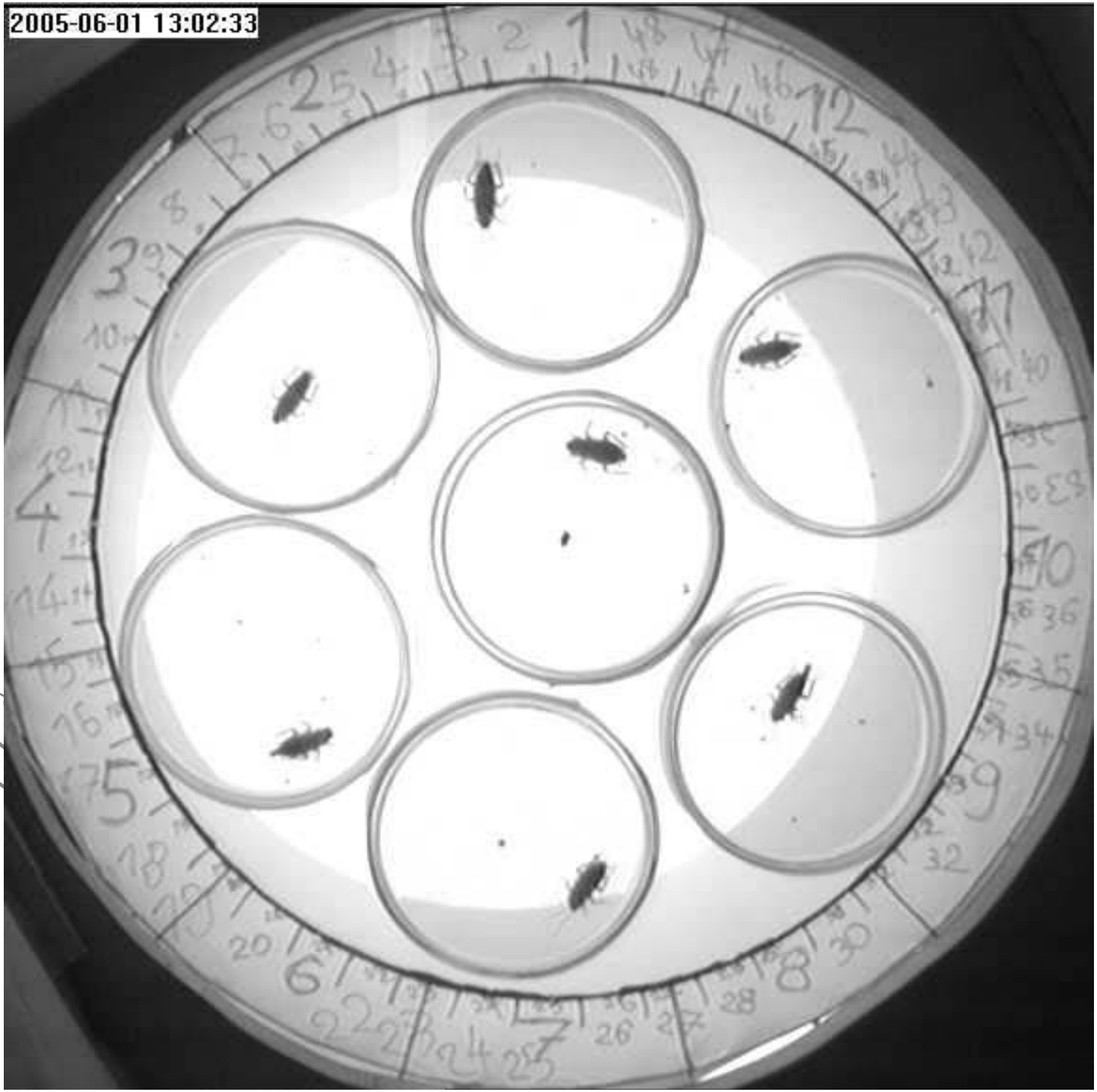



2005-06-01 13:03:32

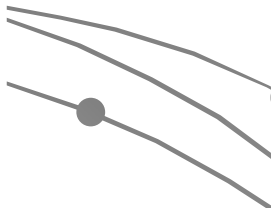
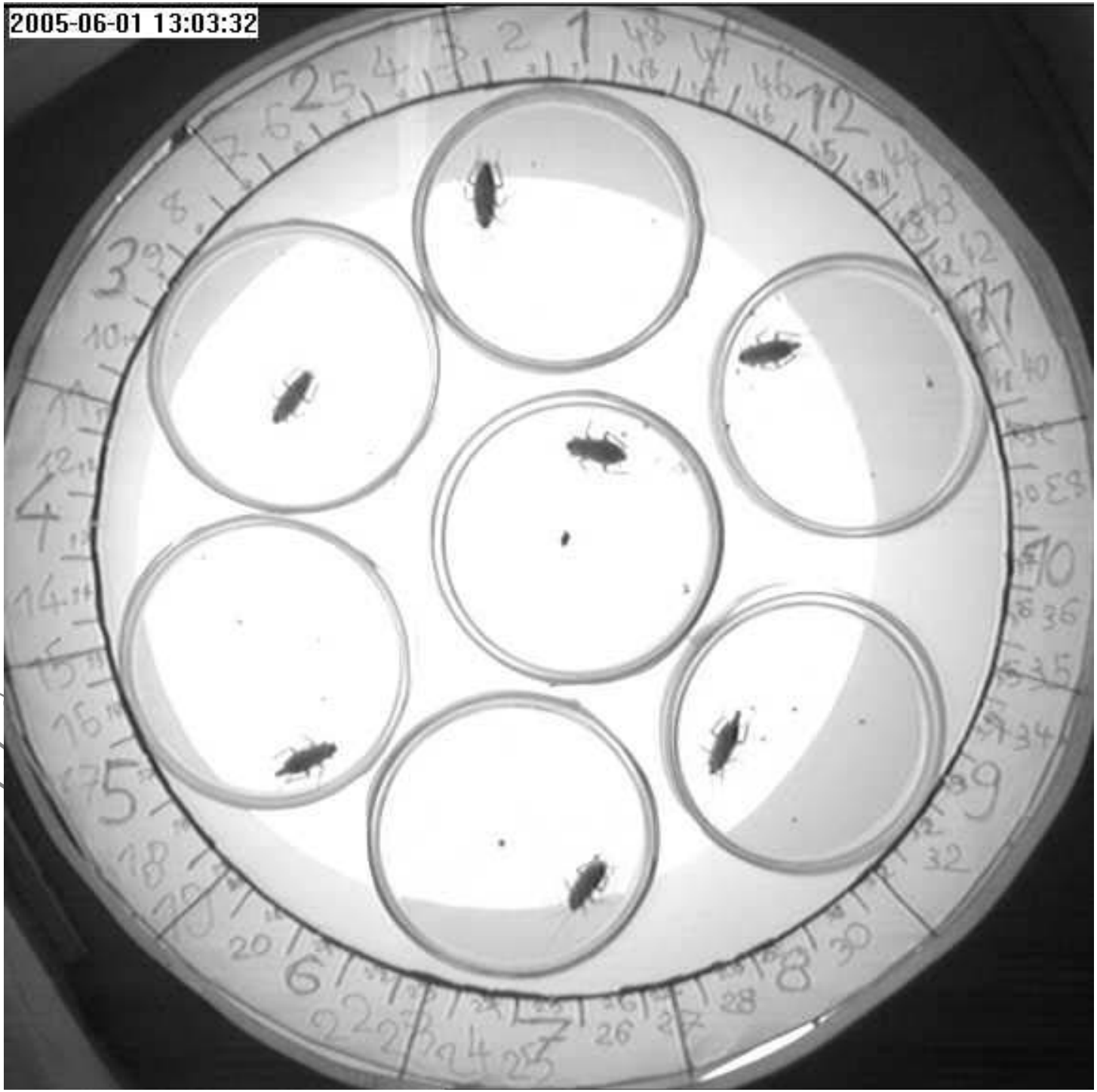

2005-06-01 13:04:31

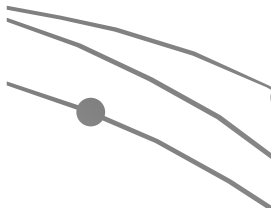
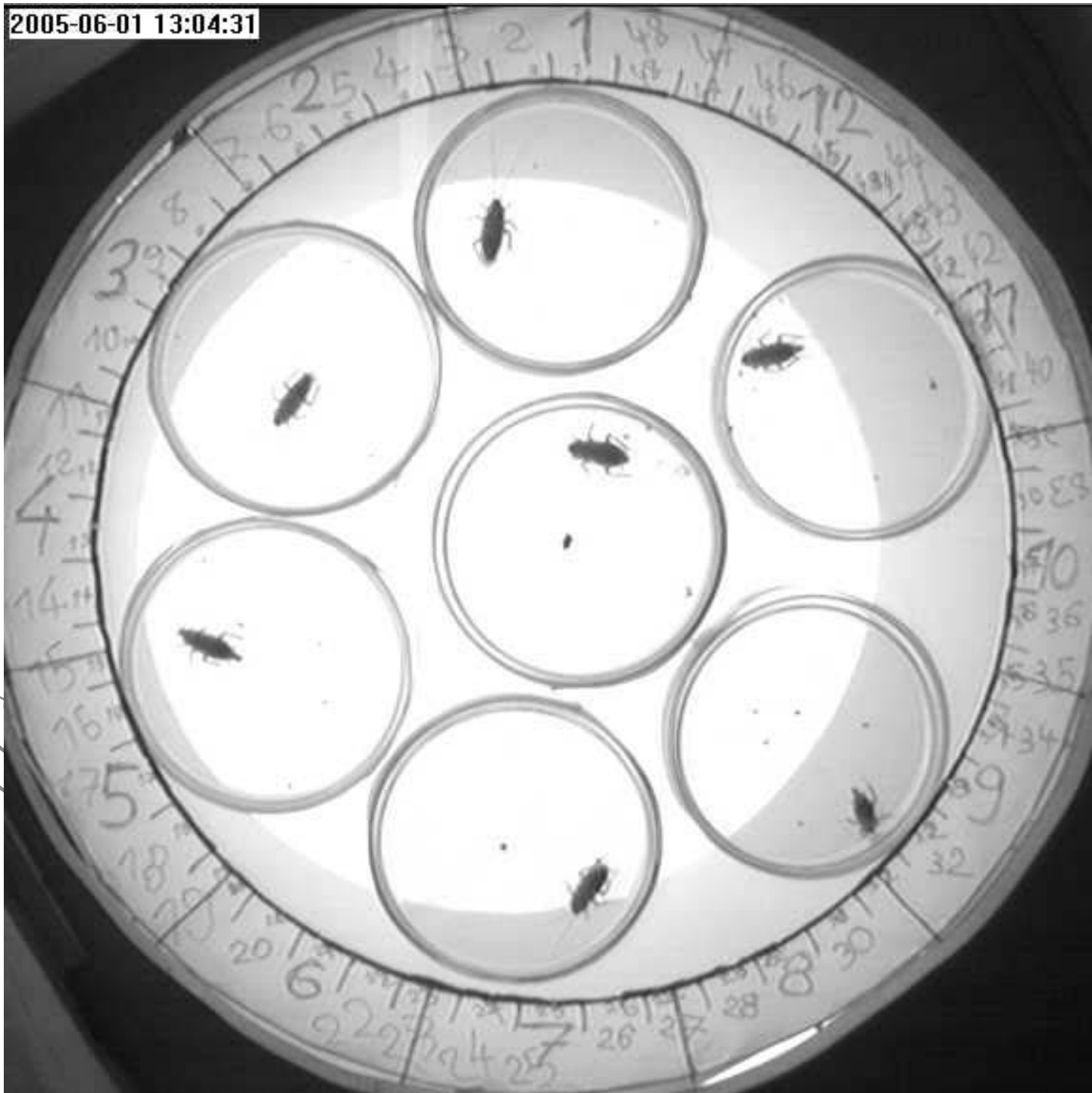

2005-06-01 13:05:31

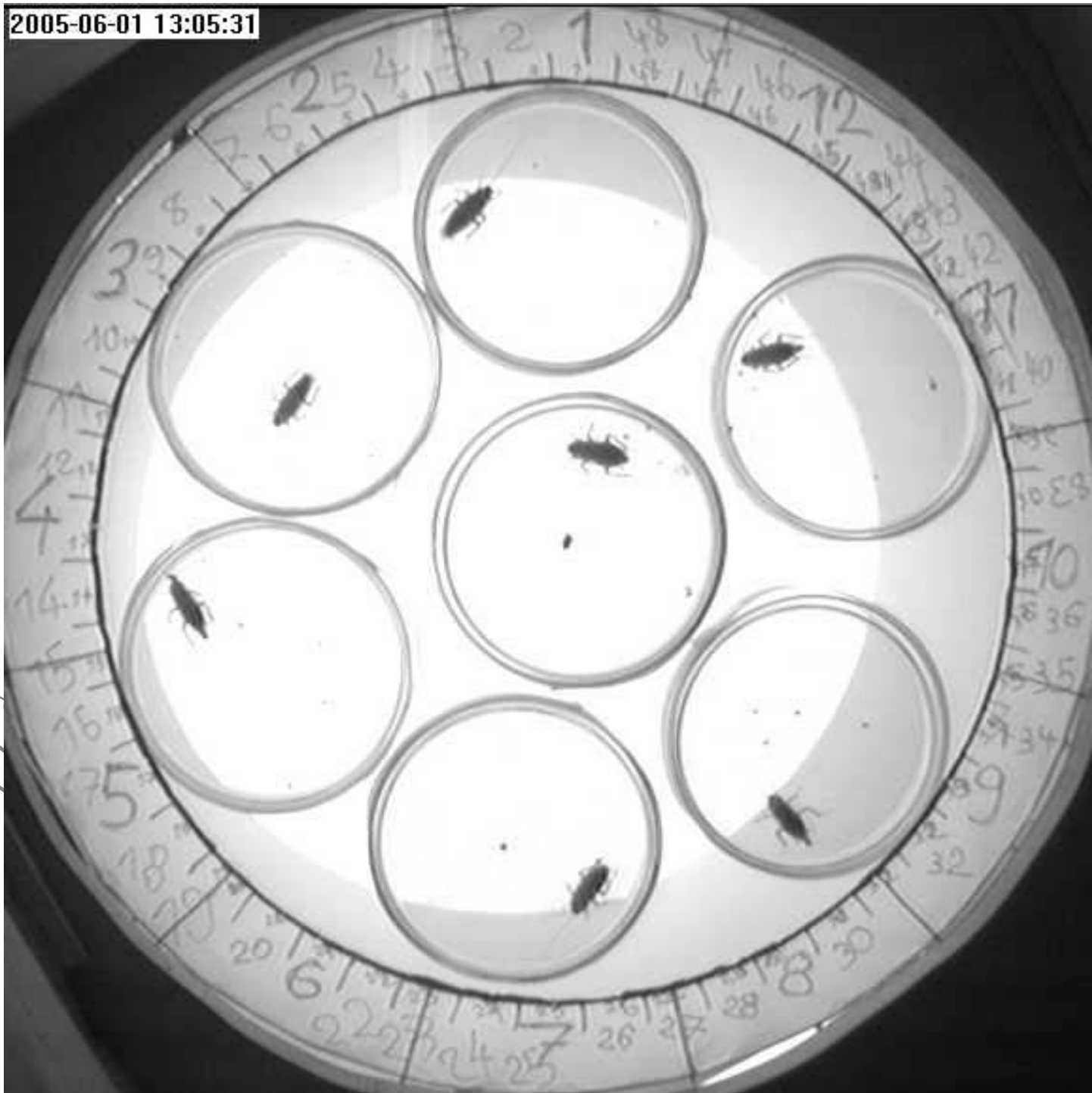

2005-06-01 13:06:30

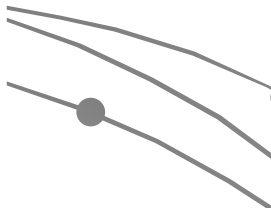
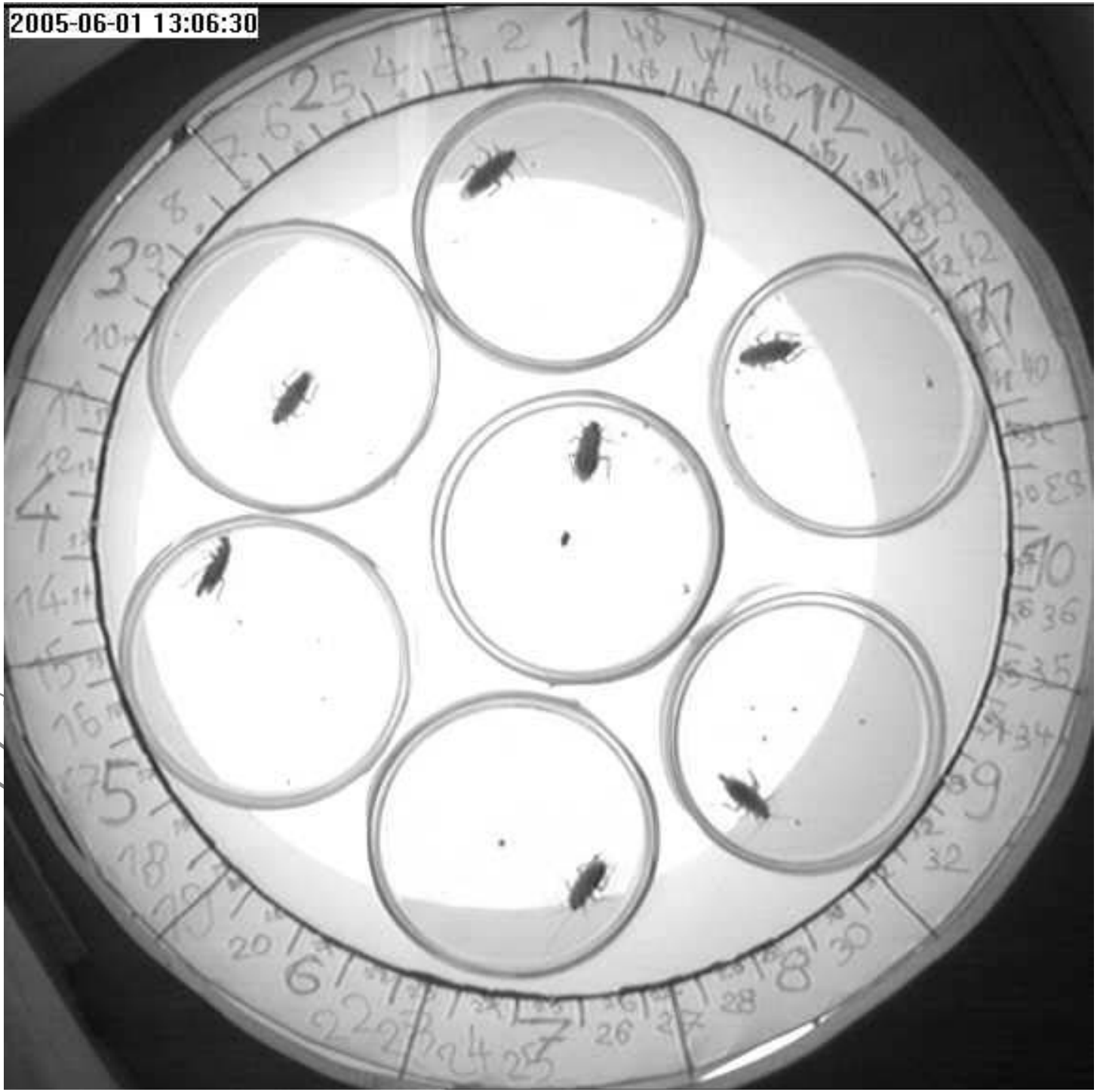

2005-06-01 13:07:29

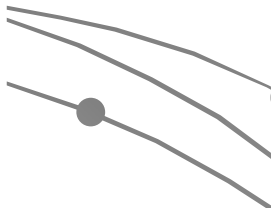
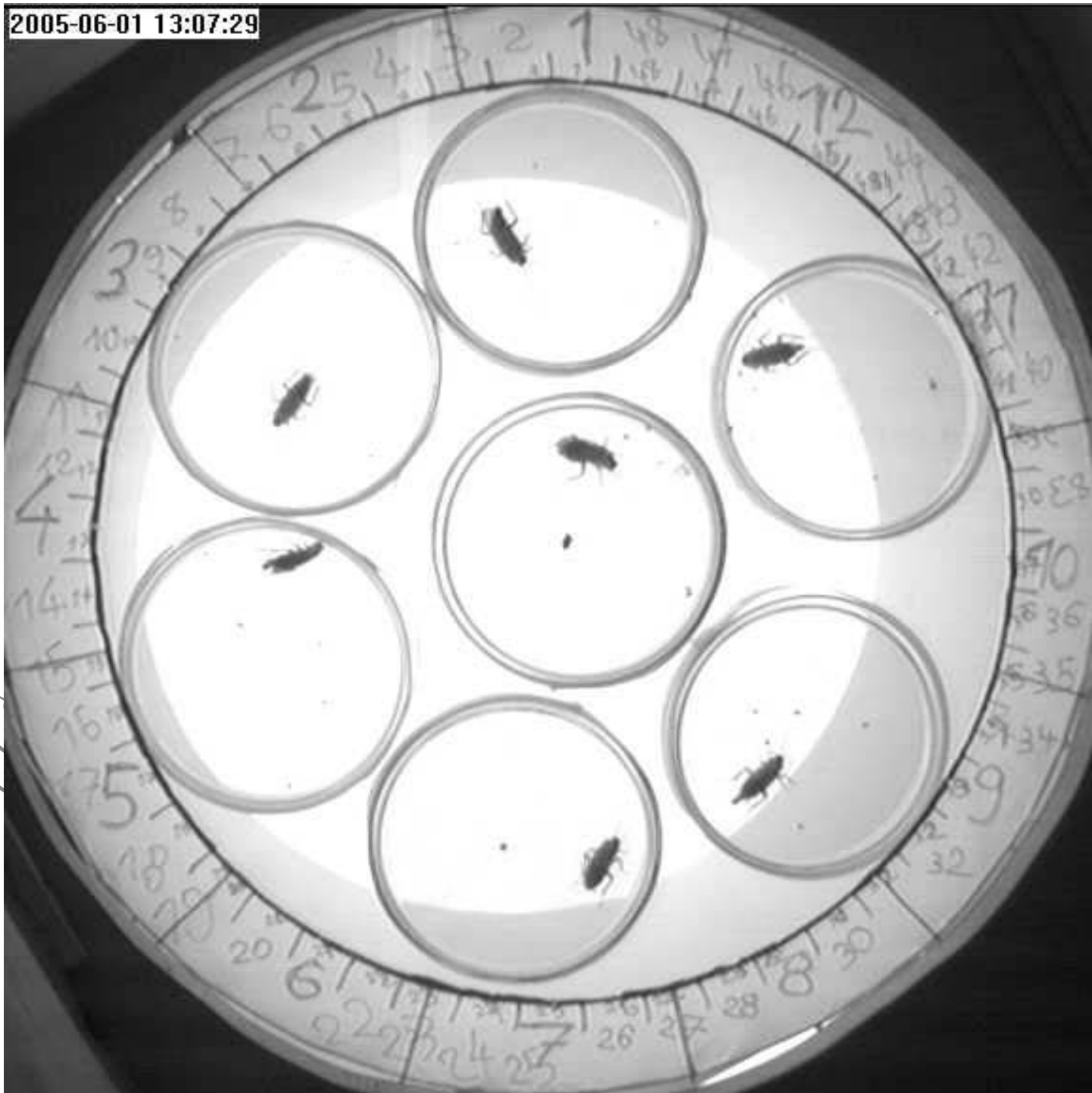

2005-06-01 13:08:28

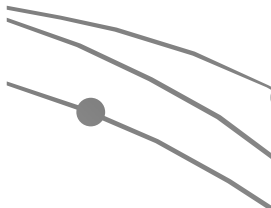
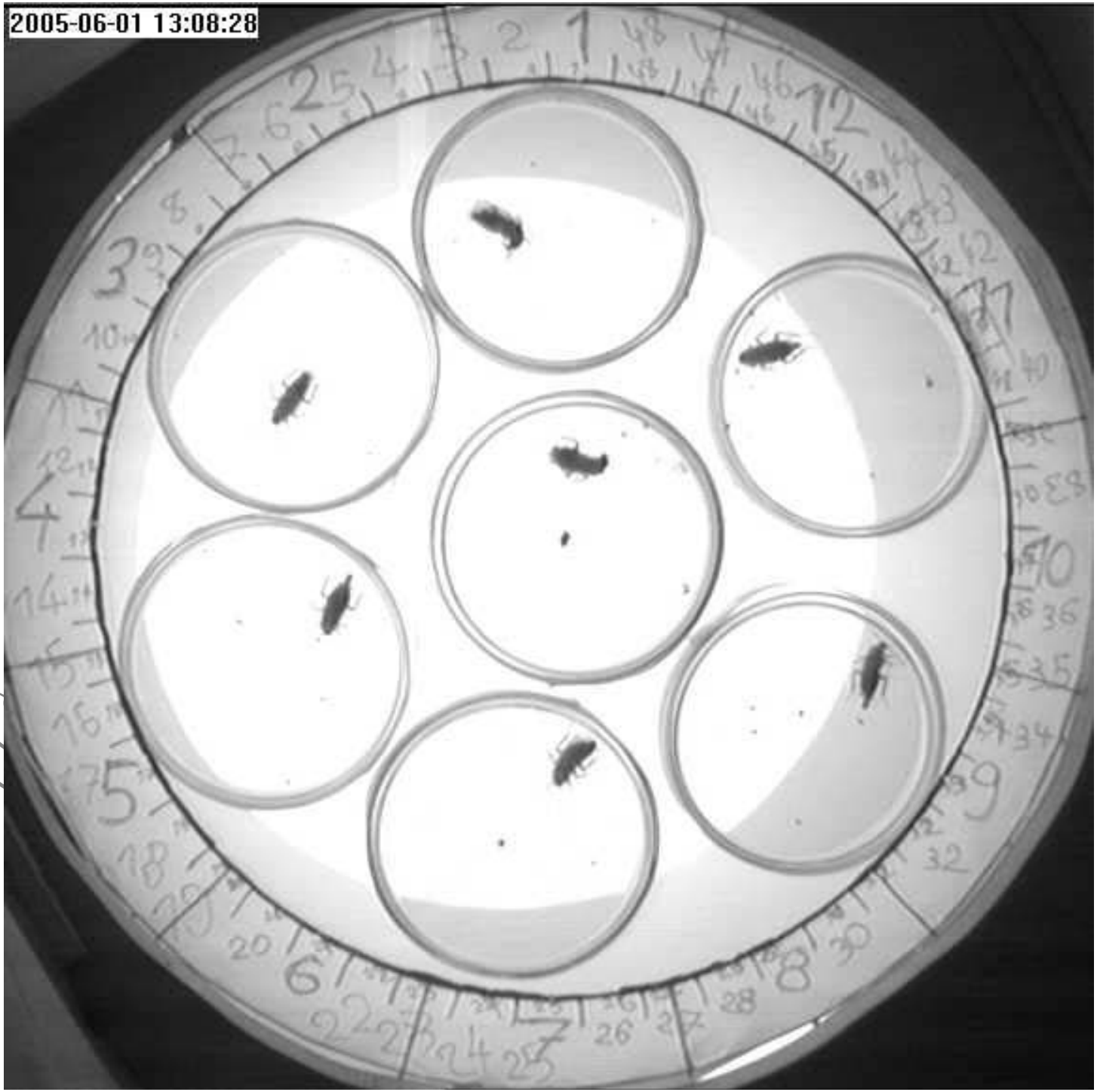

2005-06-01 13:09:27

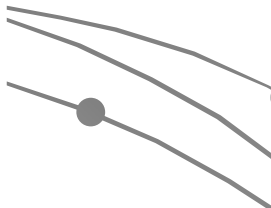
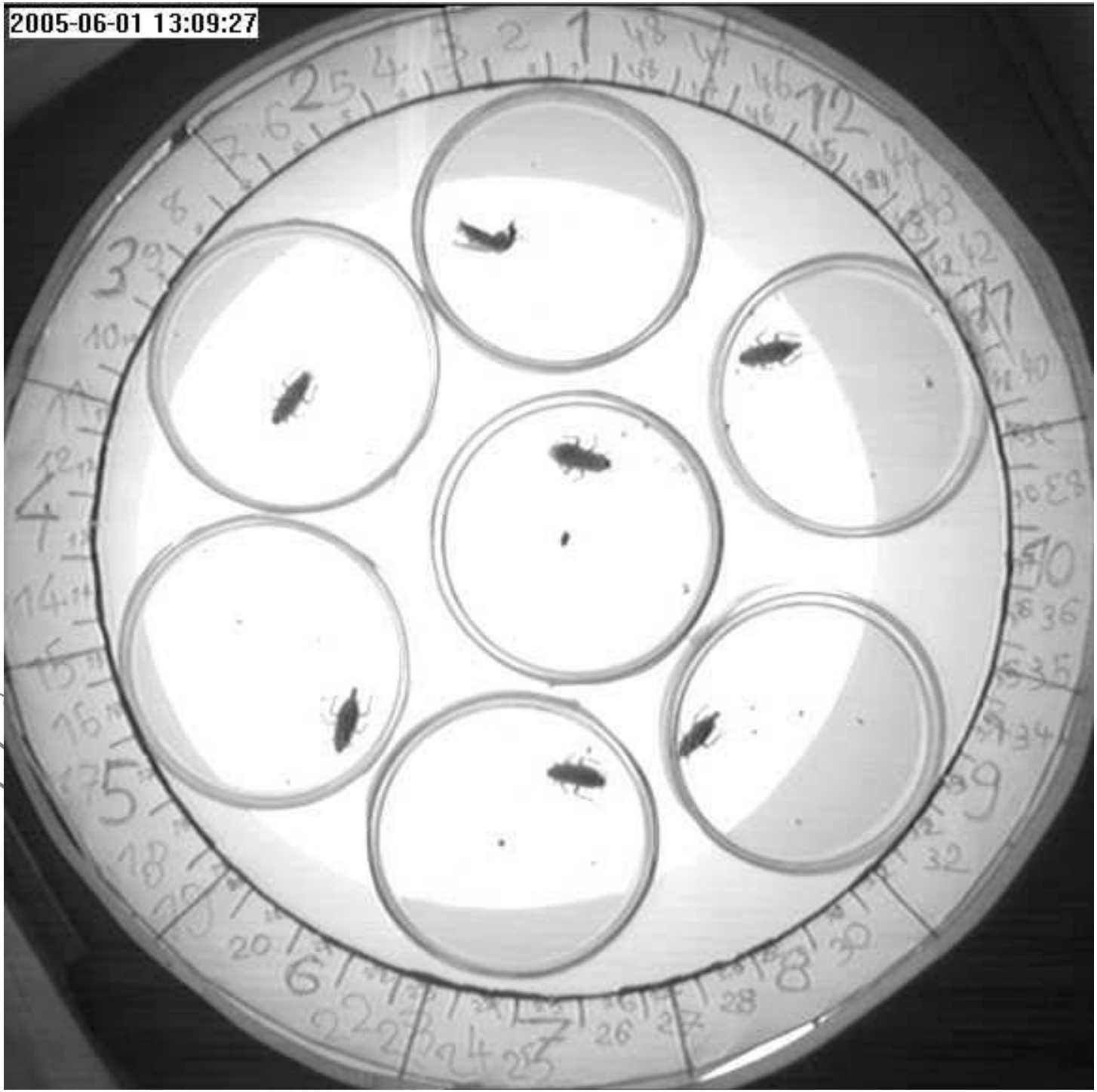

2005-06-01 13:10:26

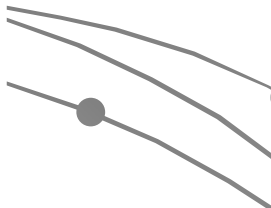
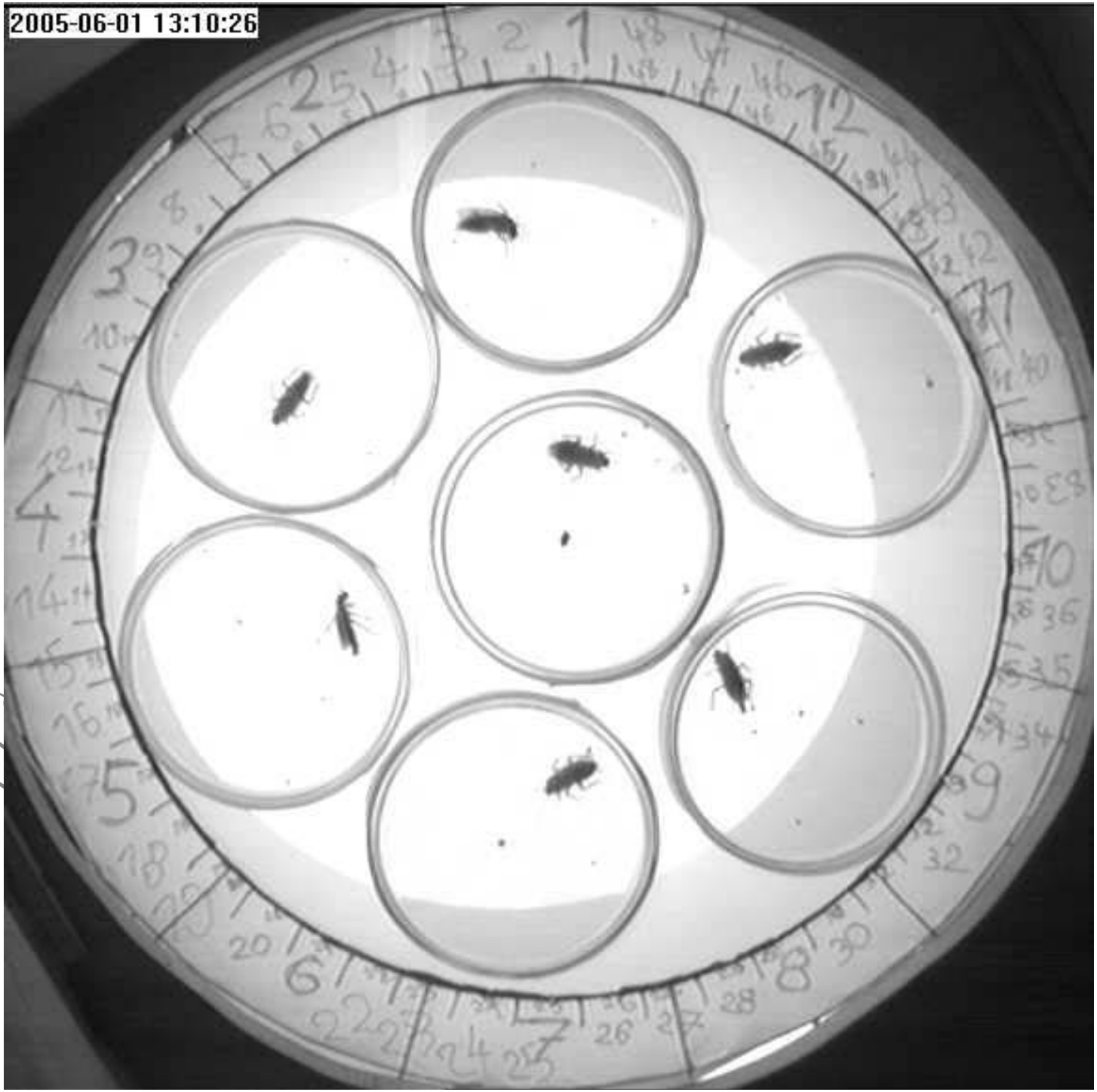



2005-06-01 13:11:25

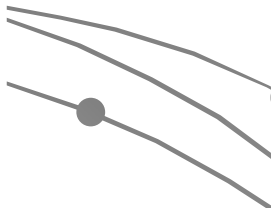
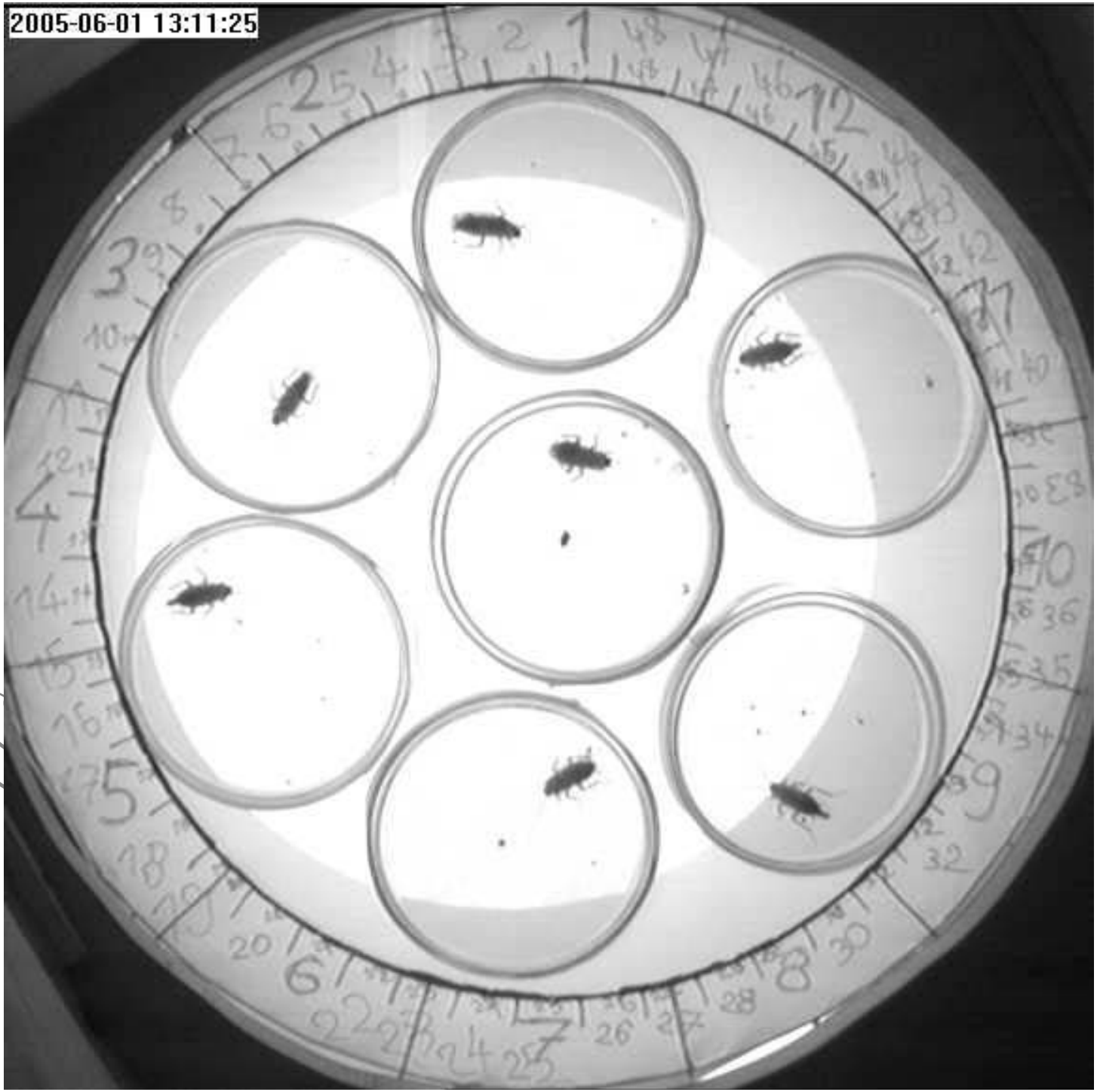

2005-06-01 13:12:24

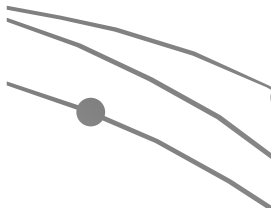
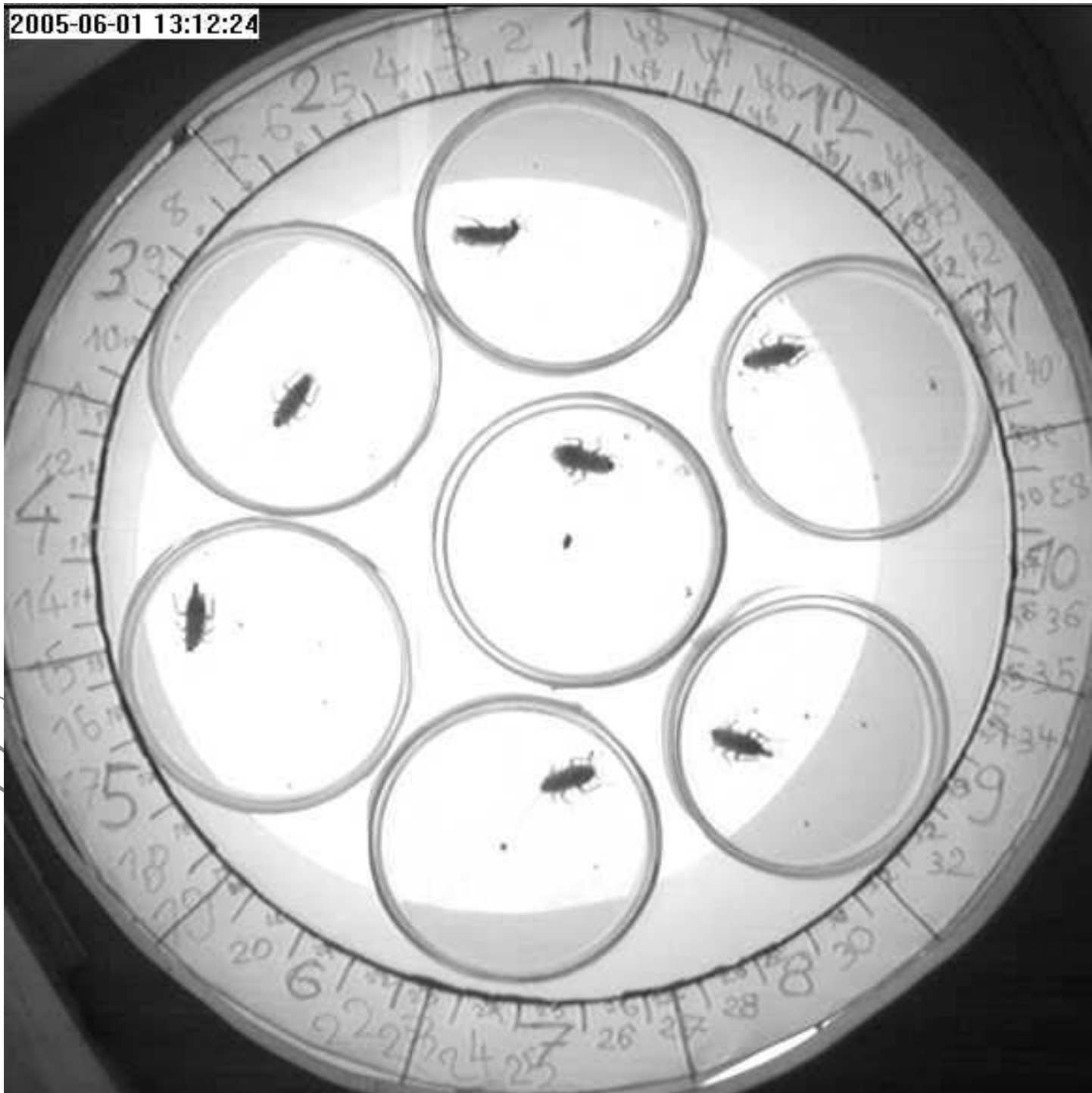

2005-06-01 13:13:23

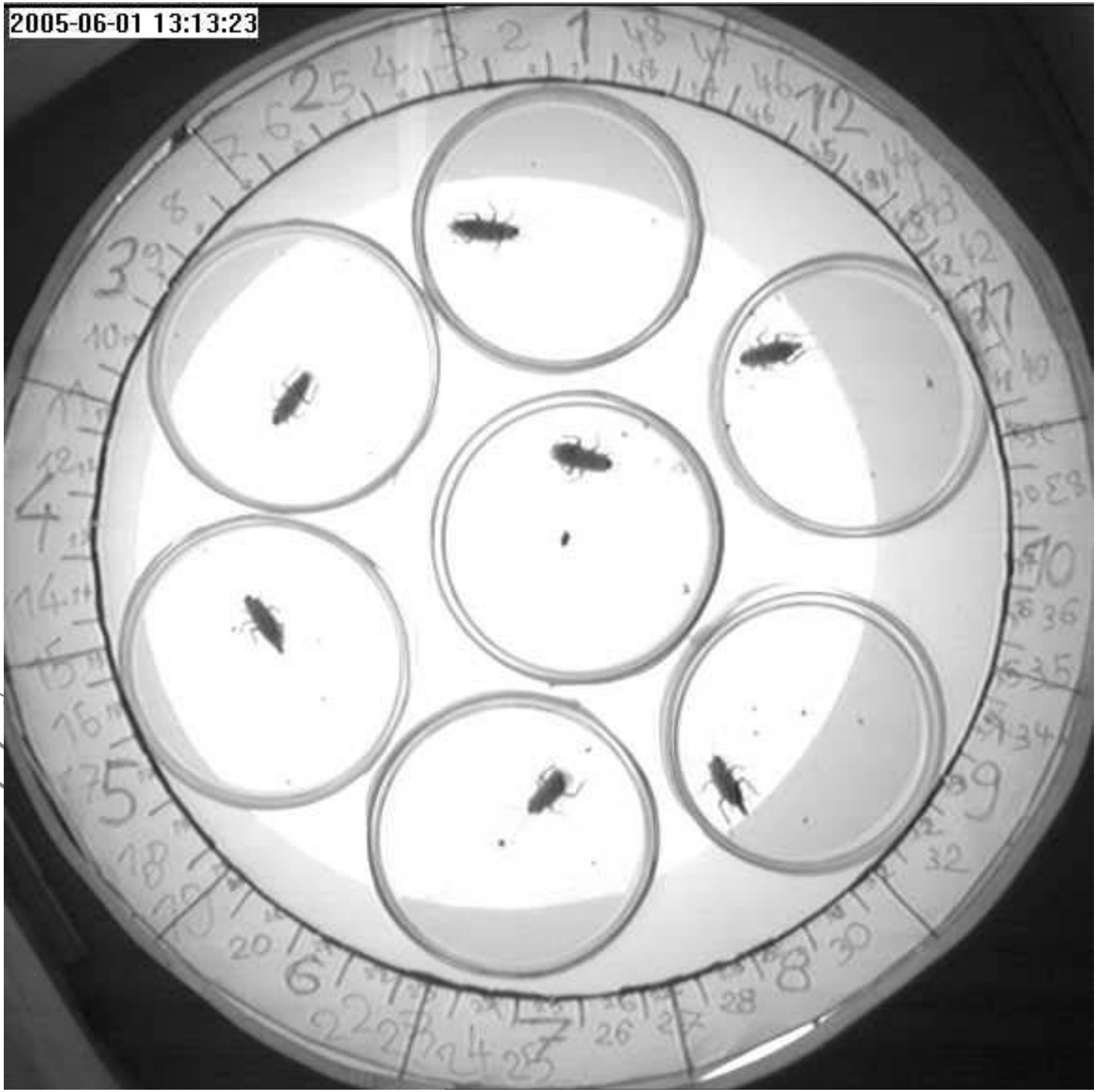

2005-06-01 13:14:22

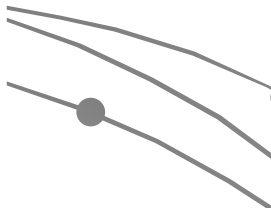
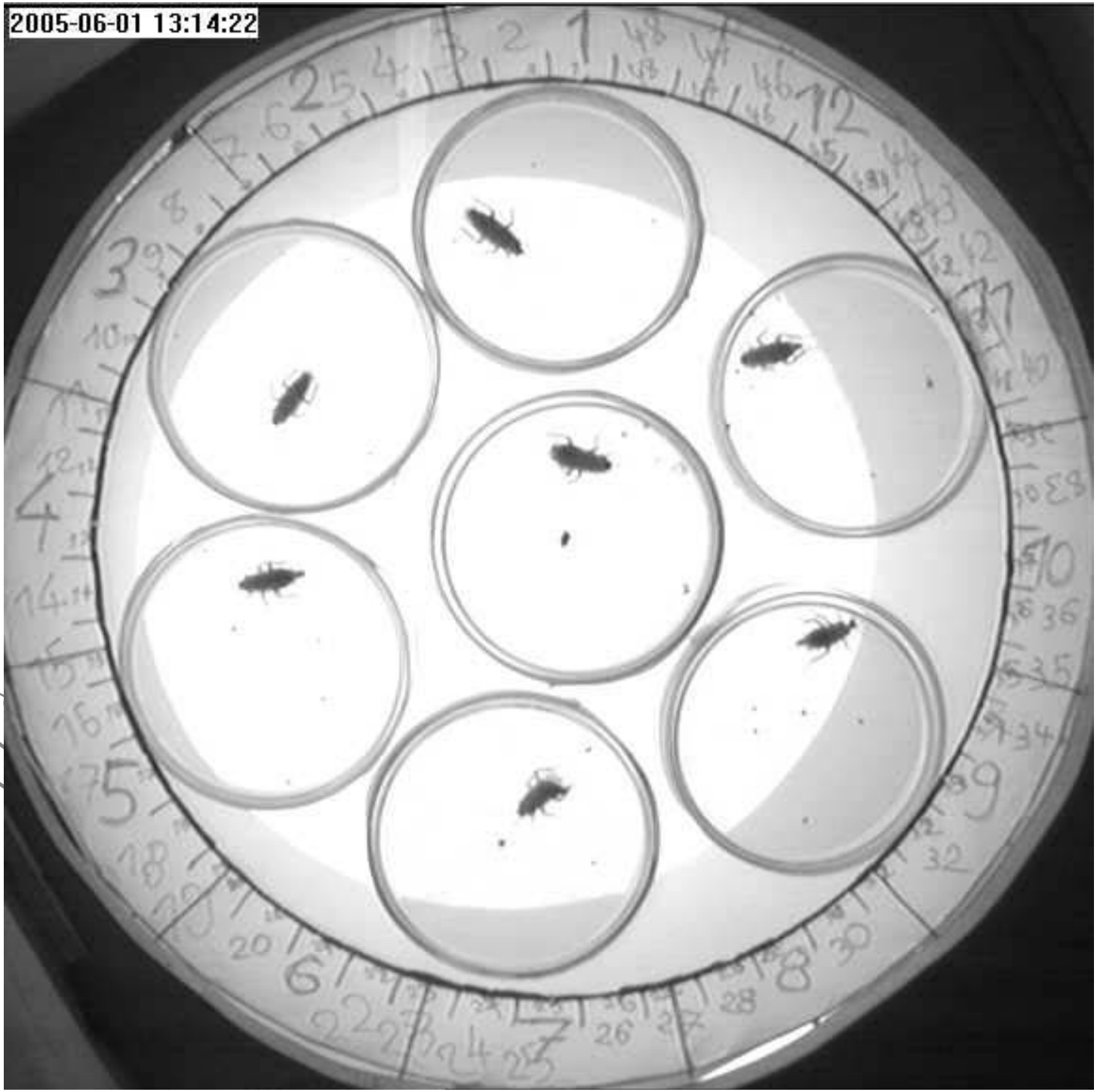

2005-06-01 13:15:21

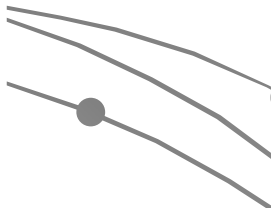
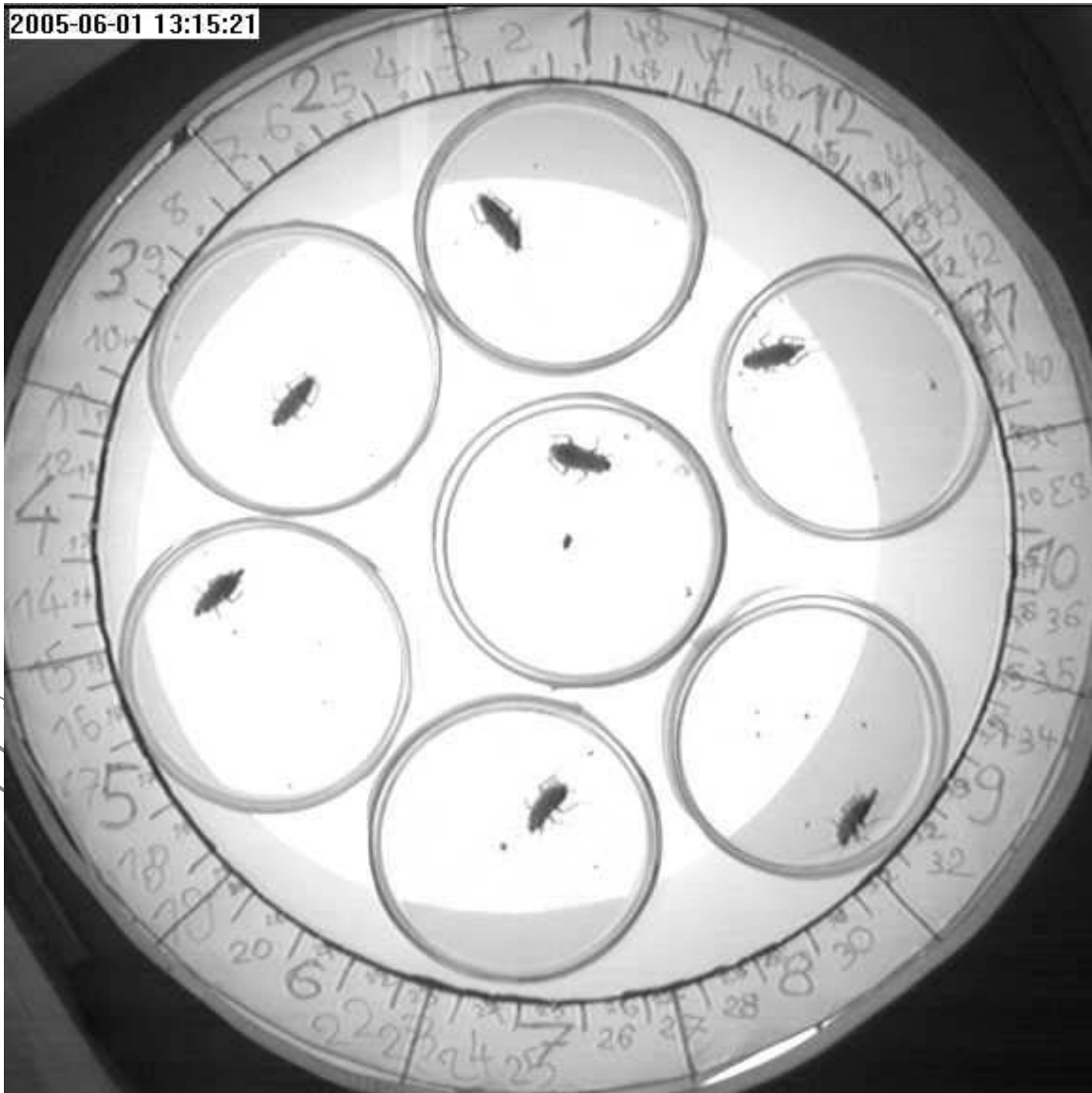

2005-06-01 13:16:20

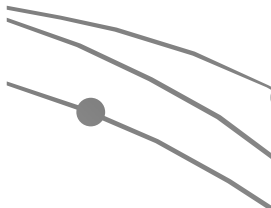
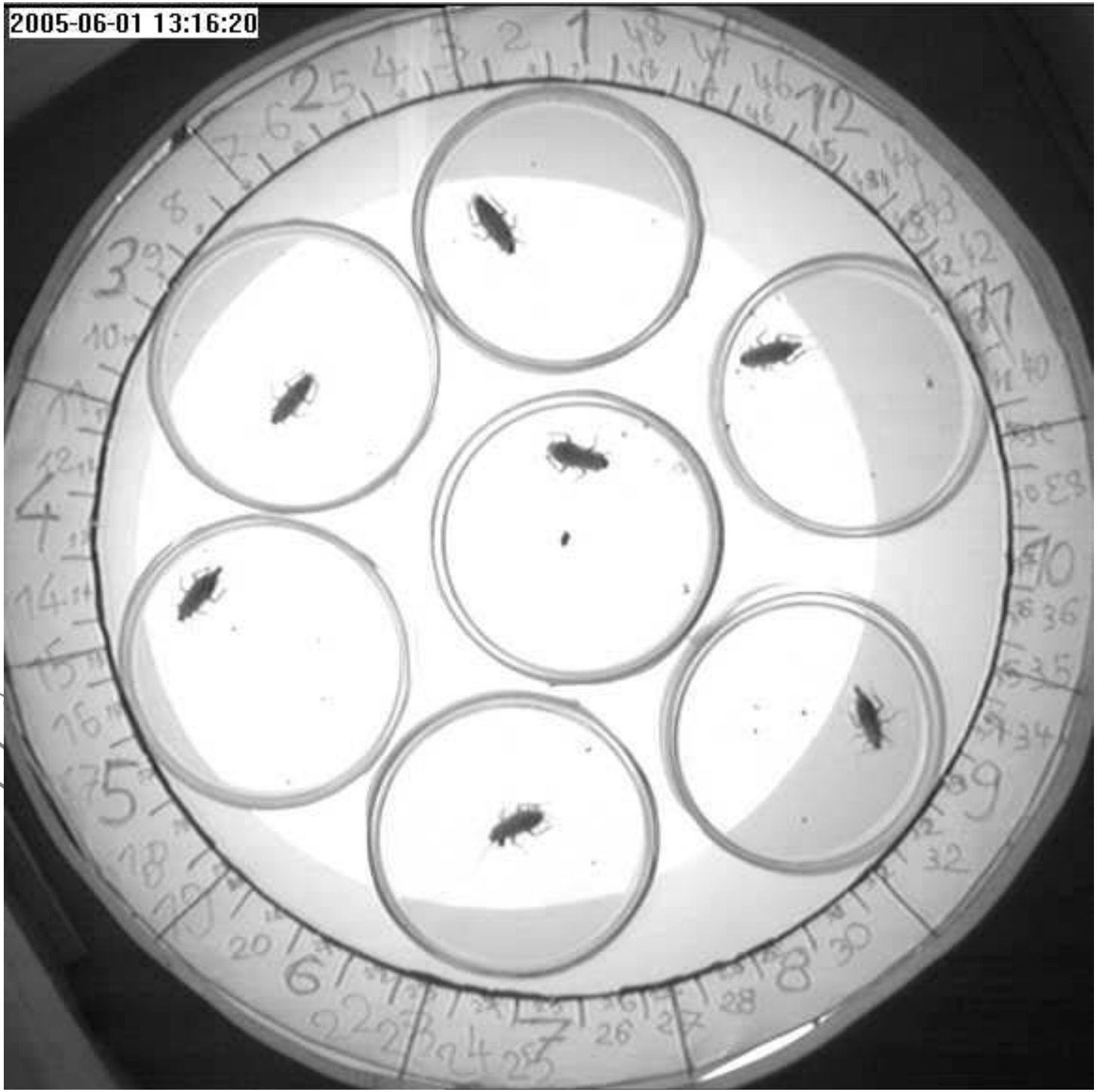

# Results:

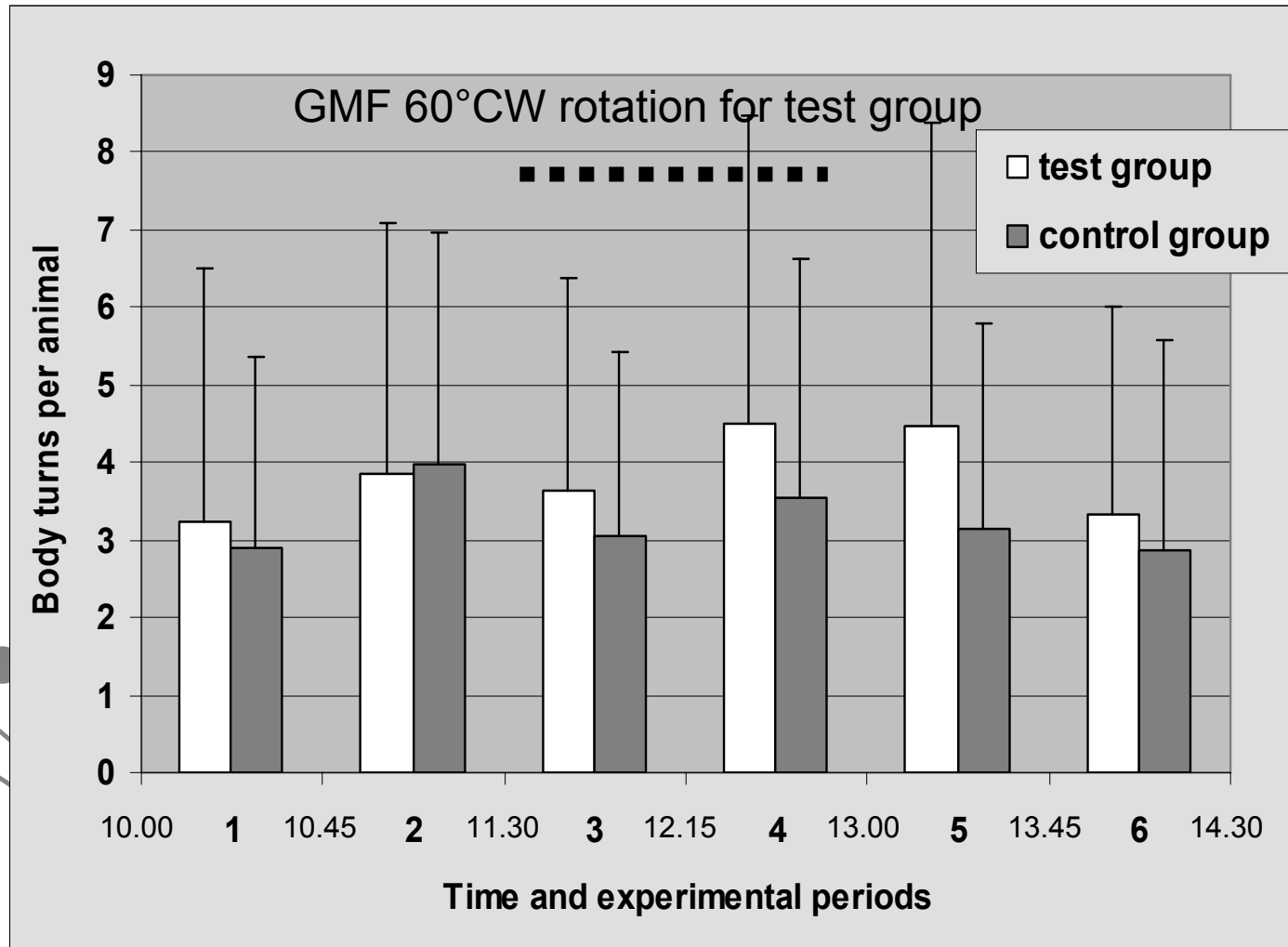

(n=62/66)

# Results:

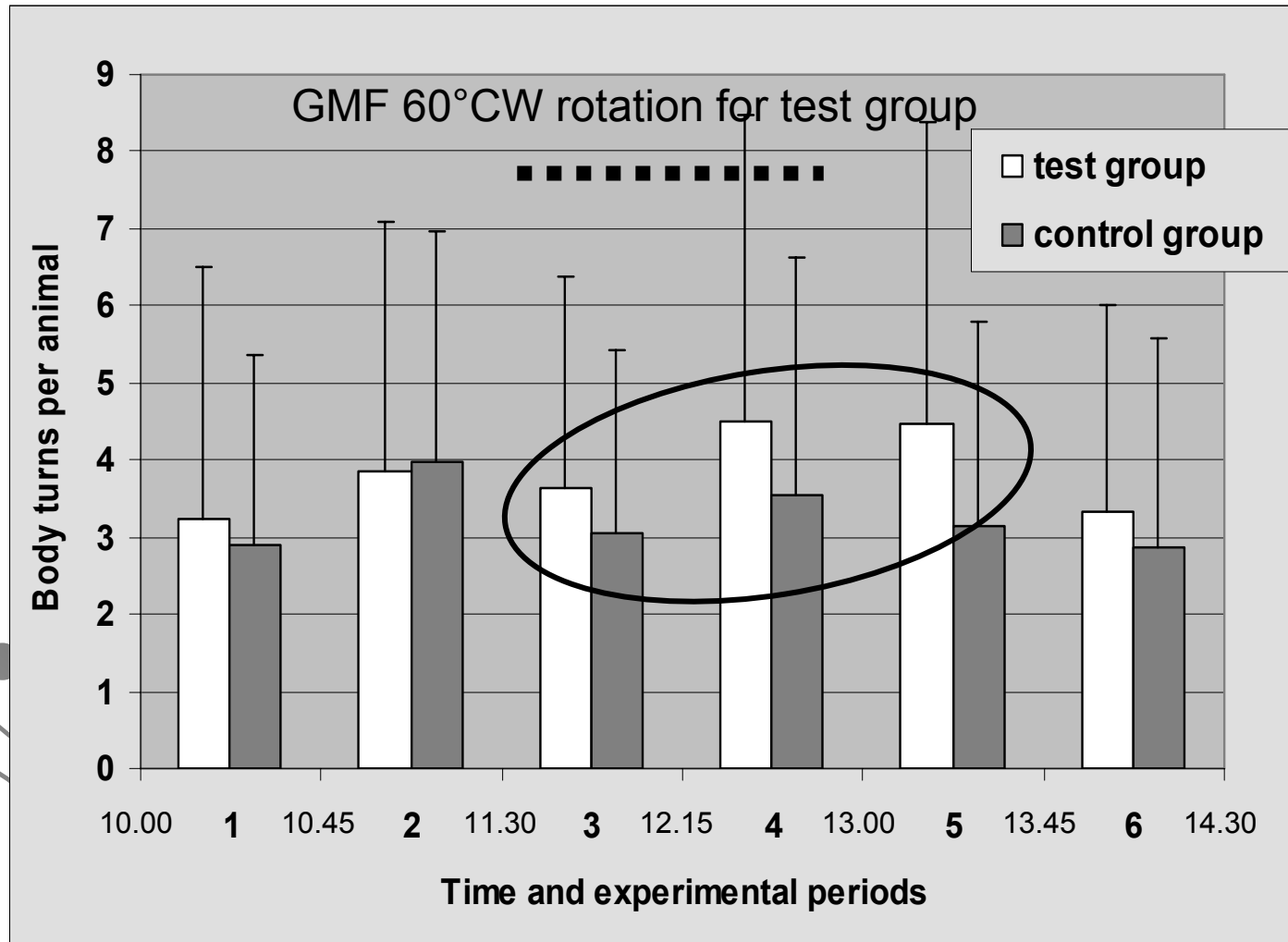

(n=62/66)



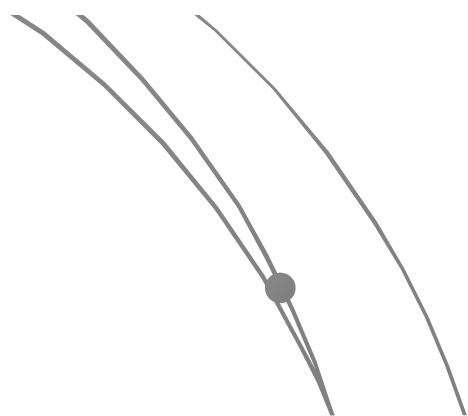
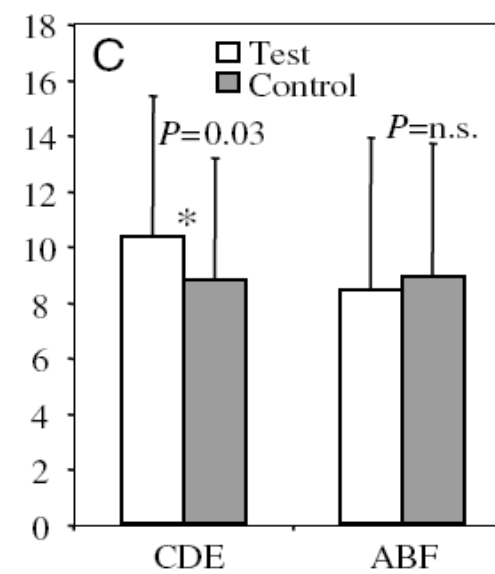
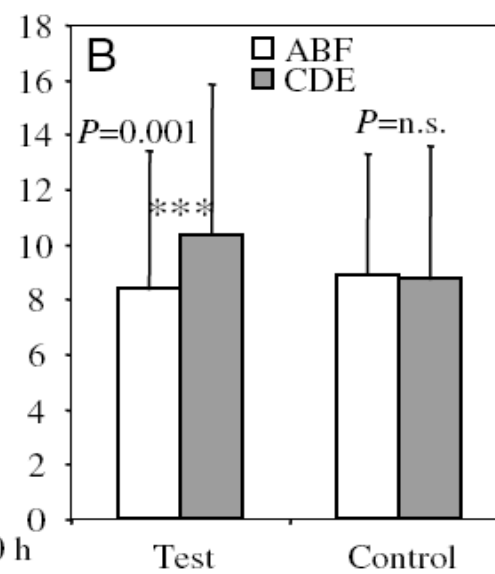
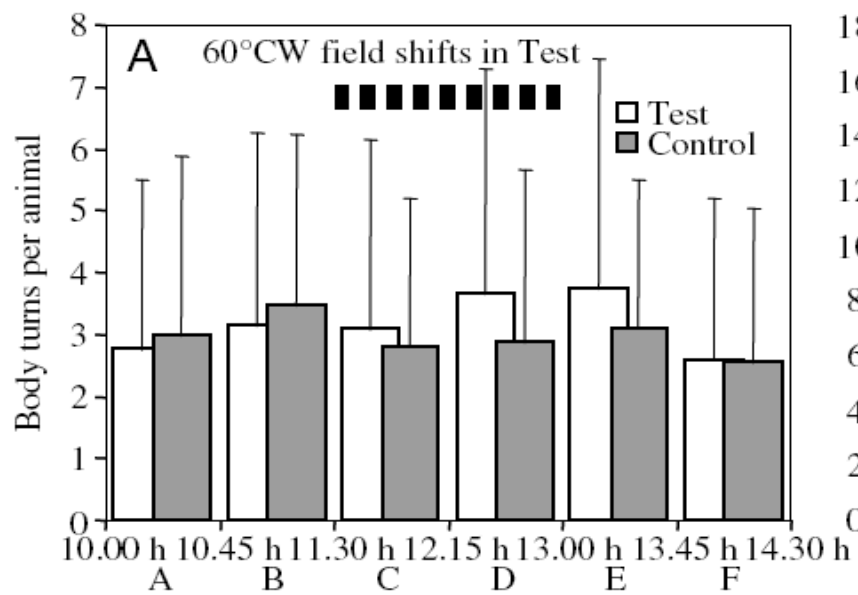

Kandidát na receptor ?

*Periplaneta americana*



# Amputace tykadel

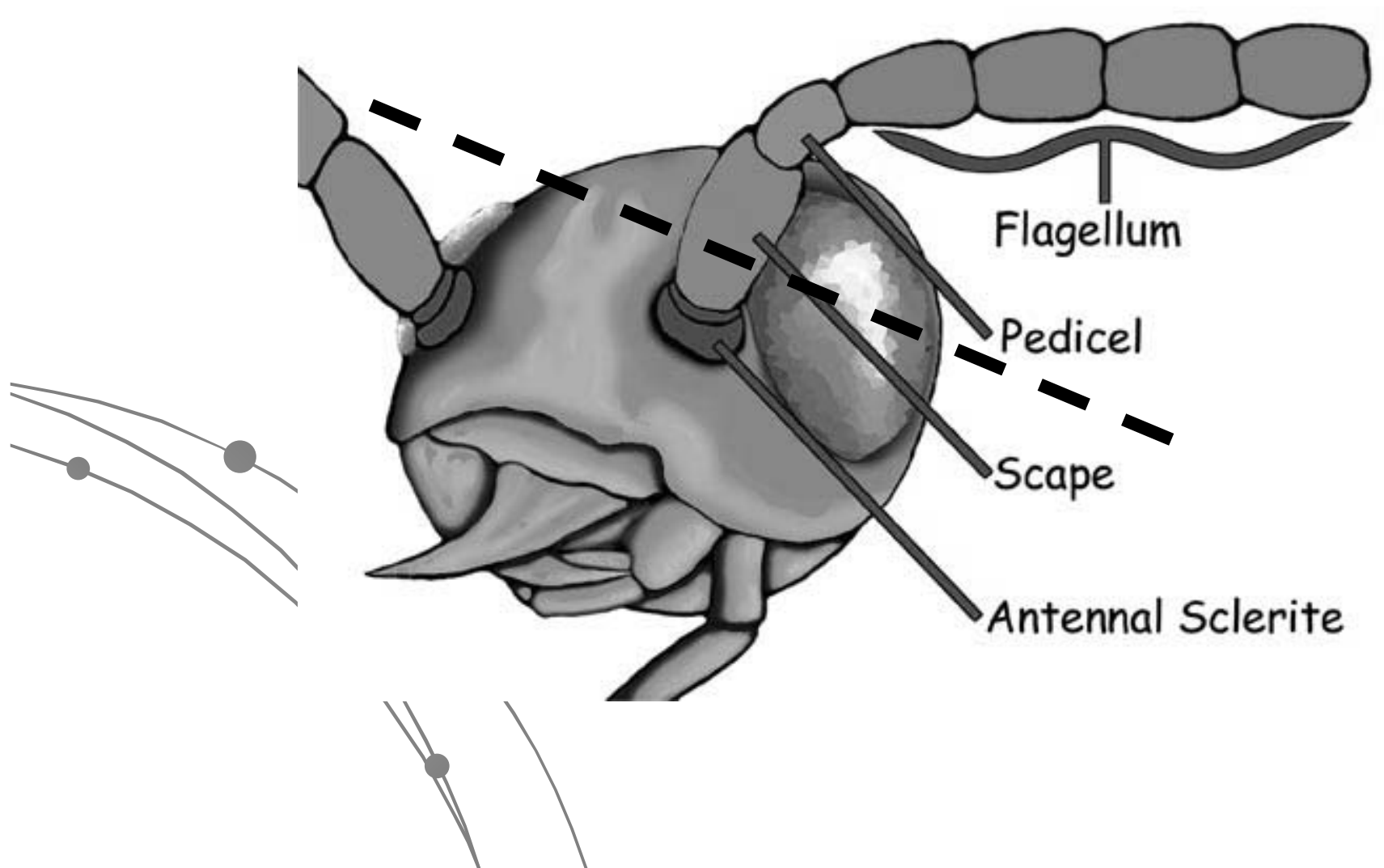

# Amputace tykadel



Po týdnu



# Rotace pole zvýší neklid periplaneta americana

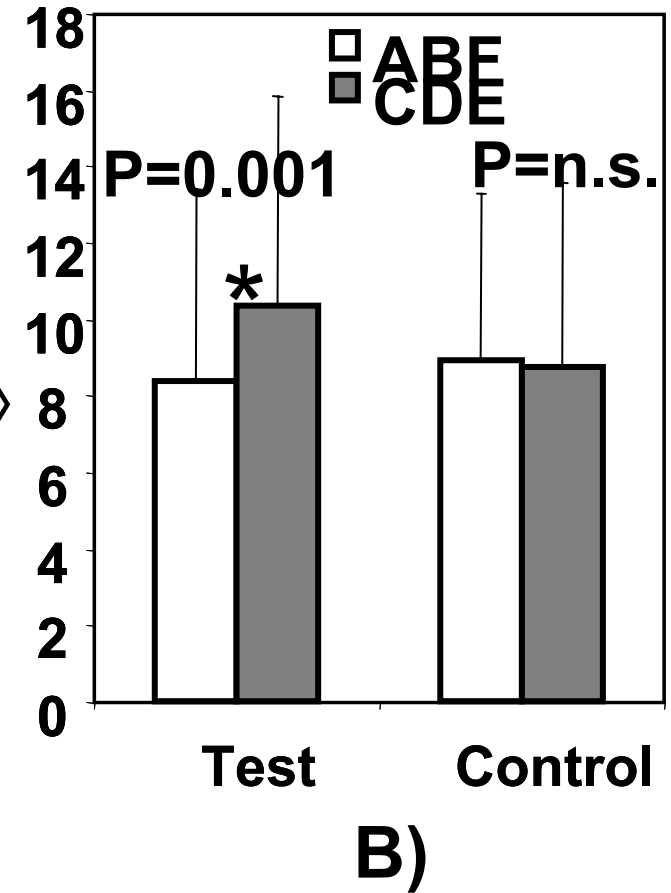
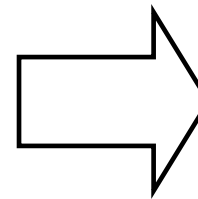
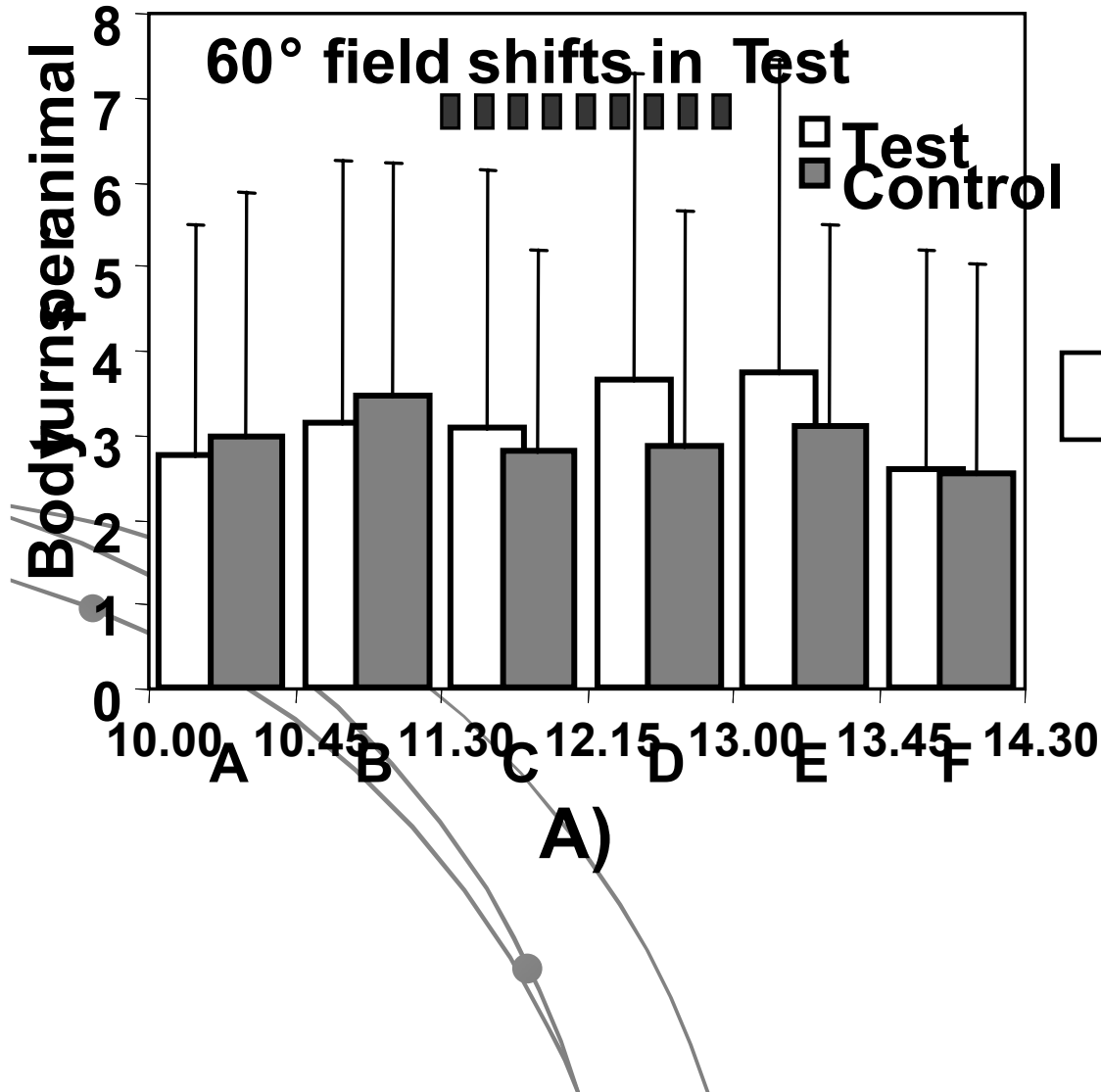

# Amputace tykadel:

- Ztráta sensitive reakce – receptor je v tykadlech nebo nespecifický vliv stresu
- Zachování reakce – receptor není v tykadlech

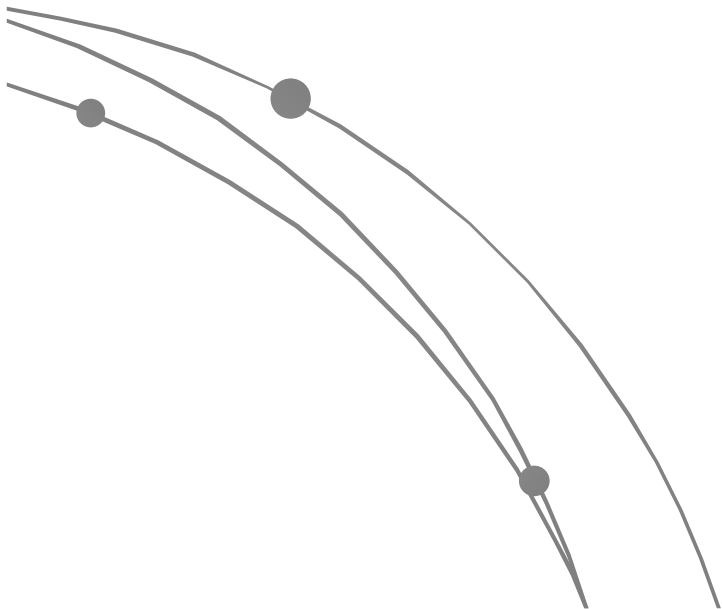

# Rotace pole zvýší neklid *Periplaneta americana* i bez tykadel

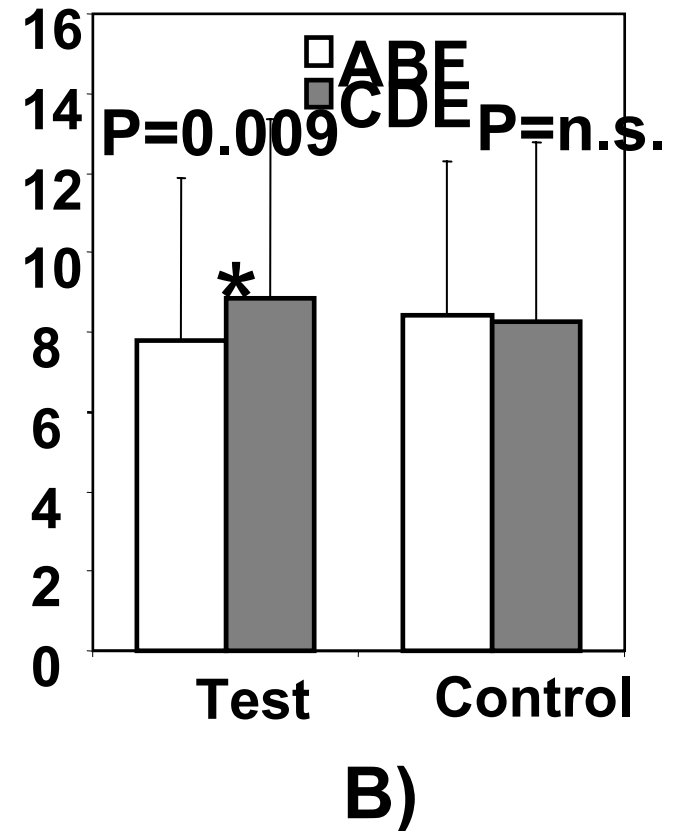
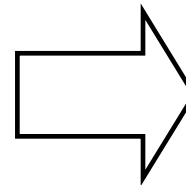
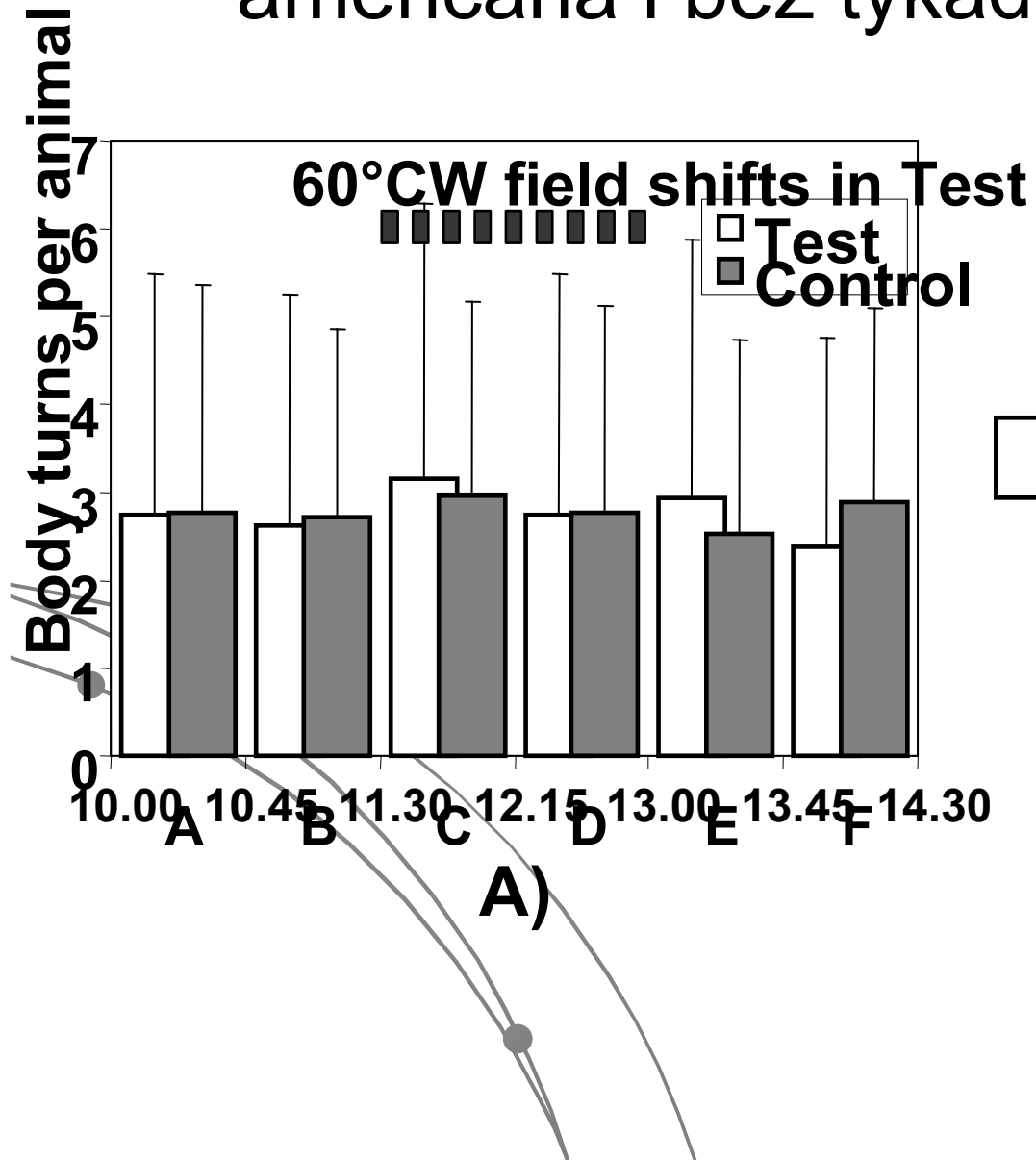



## ZÁVĚR:

- Bezobratlí jsou vděčným neuroetologickým modelem.
- Podmiňování je užitečným nástrojem smyslové fyziologie a neurofyziologie.

- 
- Bezobratlí pomáhají odhalit tajemství magnetorecepce

# Projekt kryptochromy

- Metody reverzní genetiky – iRNA
- Chirurgie – léze, ablace
- Imunohistochemie

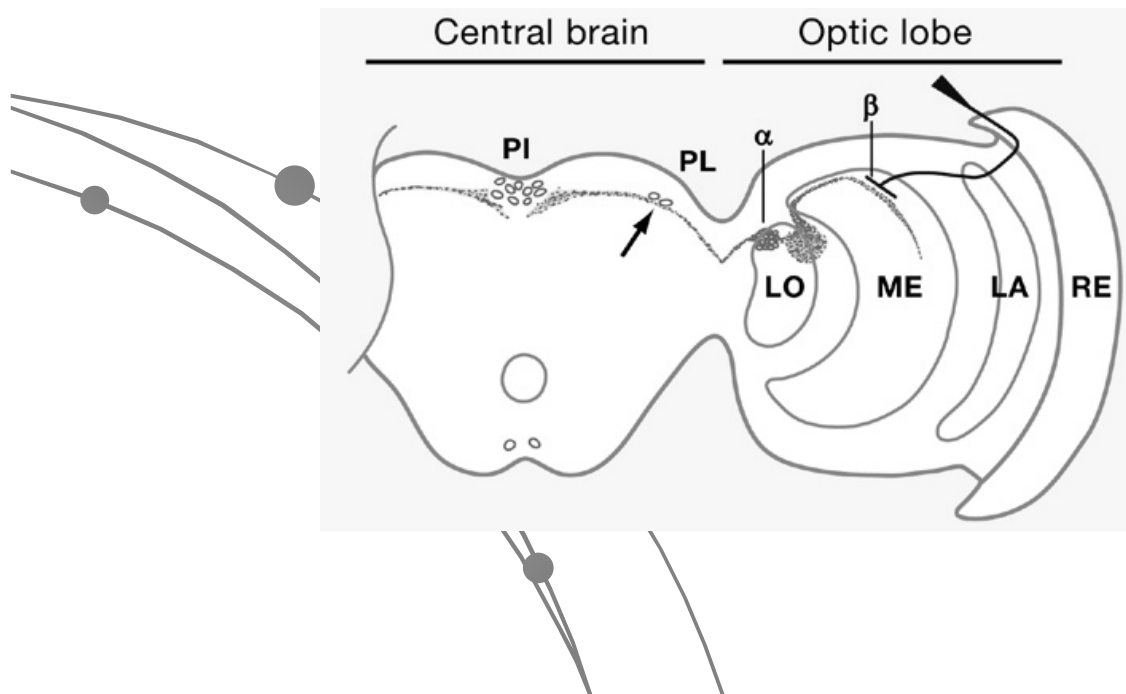

Děkuji za pozornost.

