

Vizualizace

Grace – 2D plotting tool

<http://plasma-gate.weizmann.ac.il/Grace/>

Grace Home - Mozilla Firefox <2>

File Edit View History Bookmarks ScrapBook Tools Help

http://plasma-gate.weizmann.ac.il/Grace/

Most Visited English - Czech Dict... Neviditelný pes Britské listy Seznam Support SunSITE Czech Rep...

Grace

[|Copyright|License|](#)
[|Screenshots|Gallery|Download|](#)
[|FAQ|User's Guide|Tutorial|Changes|](#)
[|Suggestions and bug reports|Forums|](#)
[|Related projects and links|](#)
[|Developer's corner|](#)

Latest news:

- [Grace-5.1.22 released](#) 21/05/08
- [Grace-5.1.21 released](#) 17/02/07
- [Grace-5.1.20 released](#) 04/06/06
- [German translations](#) 17/05/06
- [Grace-5.1.19 released](#) 27/11/05
- [Read more...](#)

[Introduction](#)

Grace is a WYSIWYG 2D plotting tool for the X Window System and M*tif. Grace runs on practically any version of Unix-like OS. As well, it has been successfully ported to VMS, OS/2, and Win9*/NT/2000/XP (some minor functionality may be missing, though).

Grace is a descendant of [ACE/gr](#), also known as **Xmgr**.

Done

Vlastnosti GRACE

- Obecné vlastnosti
 - WYSIWYG design
 - Přesná kontrola kreslení grafů
 - Dobré grafické rozhraní = snadné ovládání
 - Možnost tvorby grafů v kvalitě pro publikace
- Možnosti výstupů
 - Vektorové výstupy (EPS, PS, PDF, SVG)
 - Bitmapové výstupy (PNG, PNM, JPEG)

Vlastnosti GRACE

- Velká flexibilita grafů
 - Neomezený počet grafů a křivek v každém grafu
 - Předdefinované čáry a symboly
 - Více než 256 barev
 - Možnost dodávání popisek včetně horního a dolního indexu
- Možnost prokládání dat křivkami
- Transformace dat
- “Neomezený” limit dat
- Programovatelnost aplikace / úpravy dle uživatele

xmgrace soubor.dat

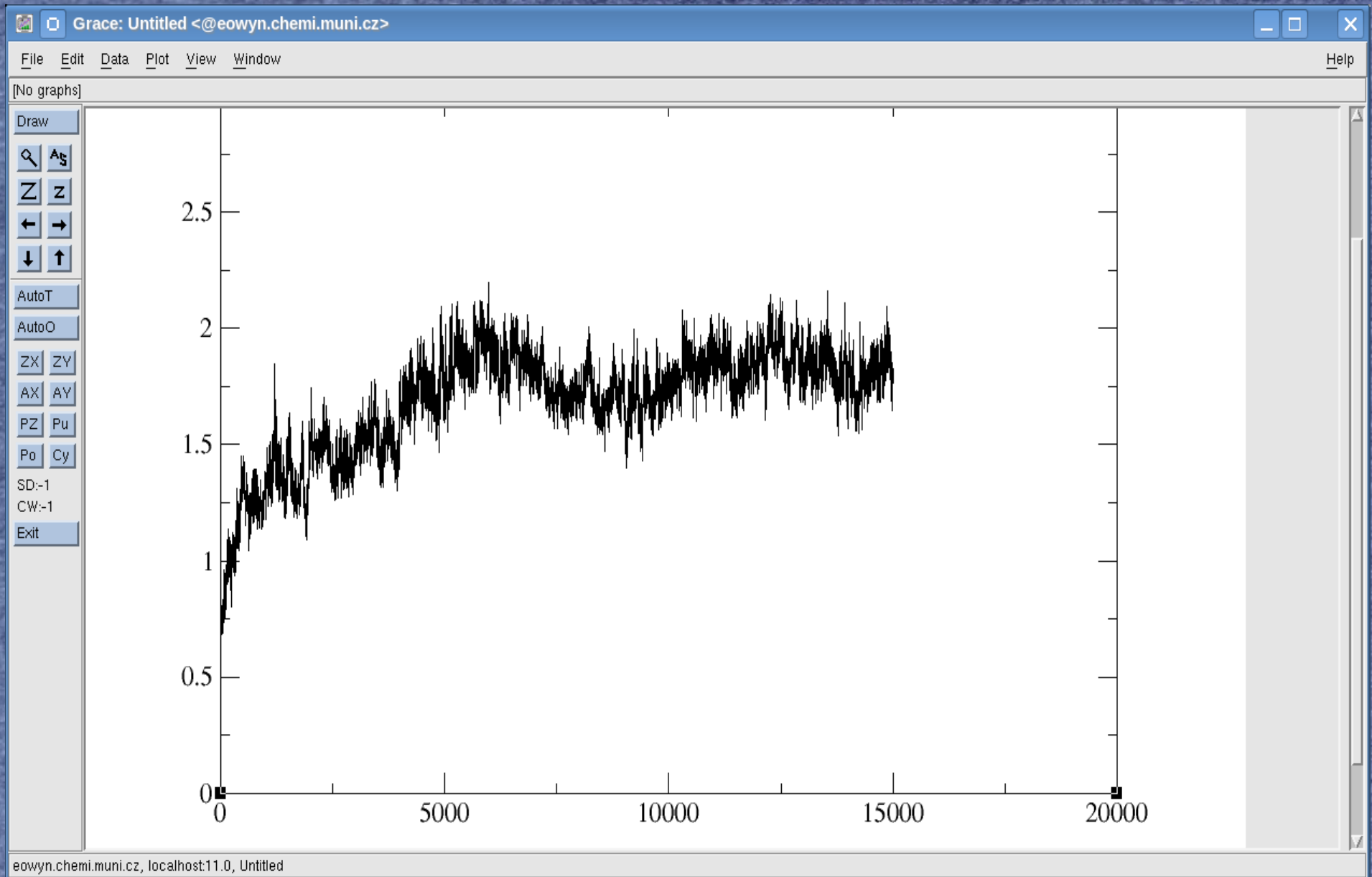

Nastavení výstupů

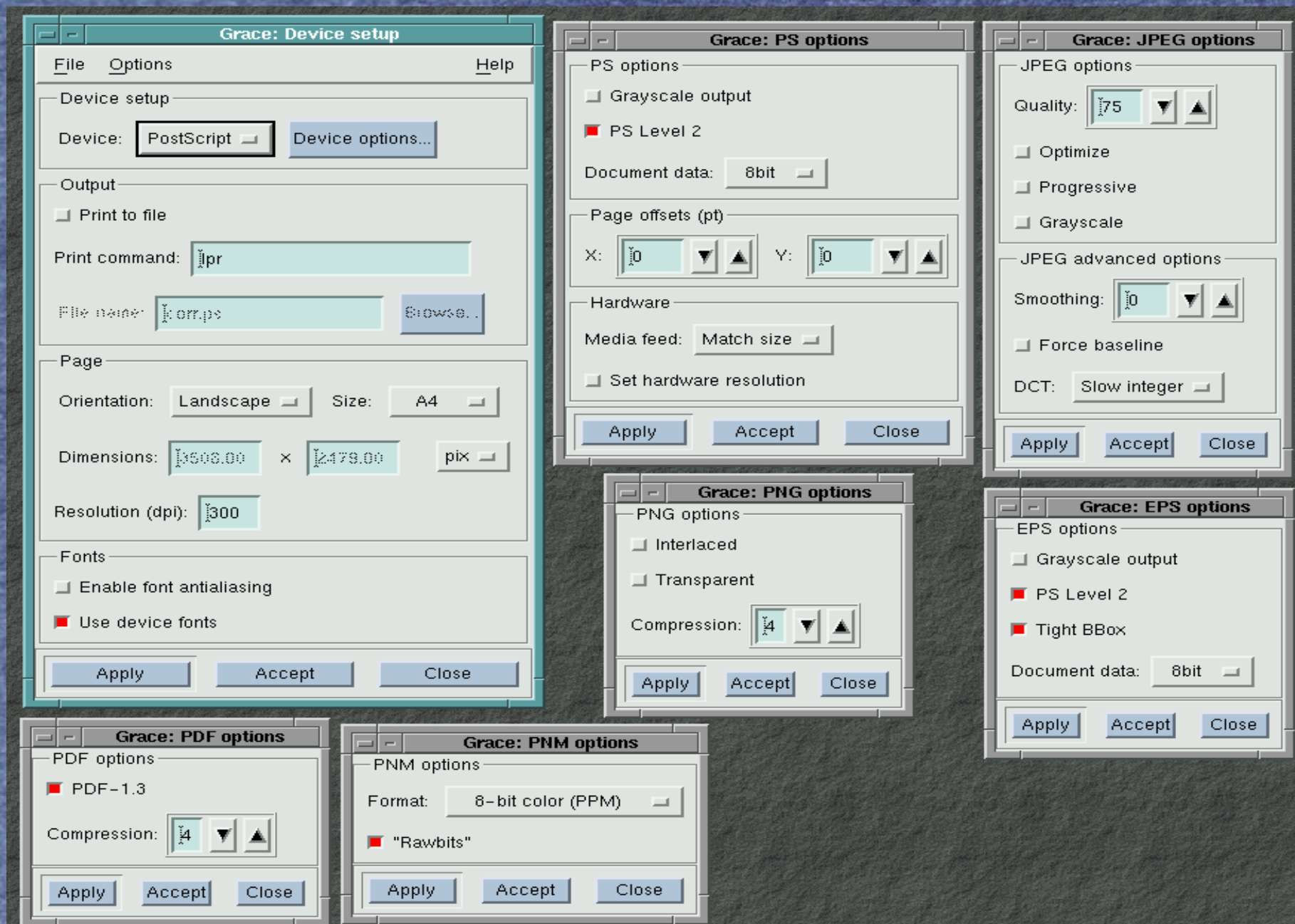

Nastavení vlastností grafu

Grace: Graph Appearance

File Edit Help

Graph:

- G0 (shown, 4 sets)
- G1 (shown, 4 sets)

Main Titles Frame Leg. box Legends Special

Presentation

Type: XY graph Stacked chart

Titles

Title: Correlations between field components

Subtitle:

Viewport

Xmin: 0.283025 Xmax: 1.202857

Ymin: 0.105998 Ymax: 0.847981

Display options

Display legend Flip XY (N/I)

Apply Accept Close

Grace: Axes

Edit: X axis Active

Start: 4 Stop: 513

Scale: Logarithmic Invert axis

Main Axis label & bar Tick labels Tick marks Special

Axis label

Label string: Chunk size

Tick properties

Major spacing: 2 Minor ticks: 1

Format: General Precision: 5

Display options

Display tick labels Display axis bar

Display tick marks

Axis placement

Zero axis Offsets - Left/bottom: 0.00 Right/top: 0.00

Tick label properties

Font: Times-Roman Color: black

Apply to: Current axis

Apply Accept Close

Co můžu nastavit u vlastností os

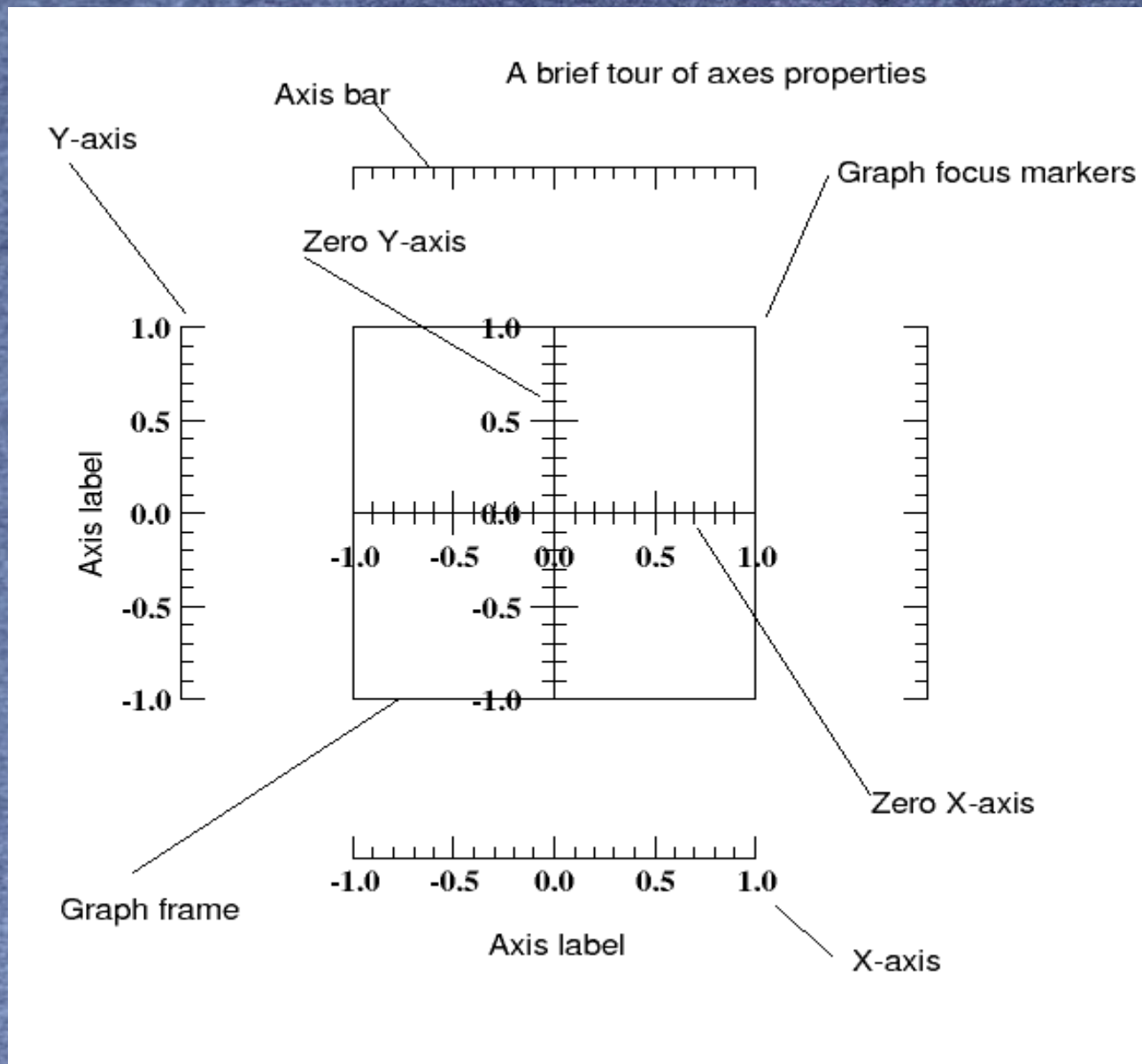

Co můžu nastavit u vlastností grafu

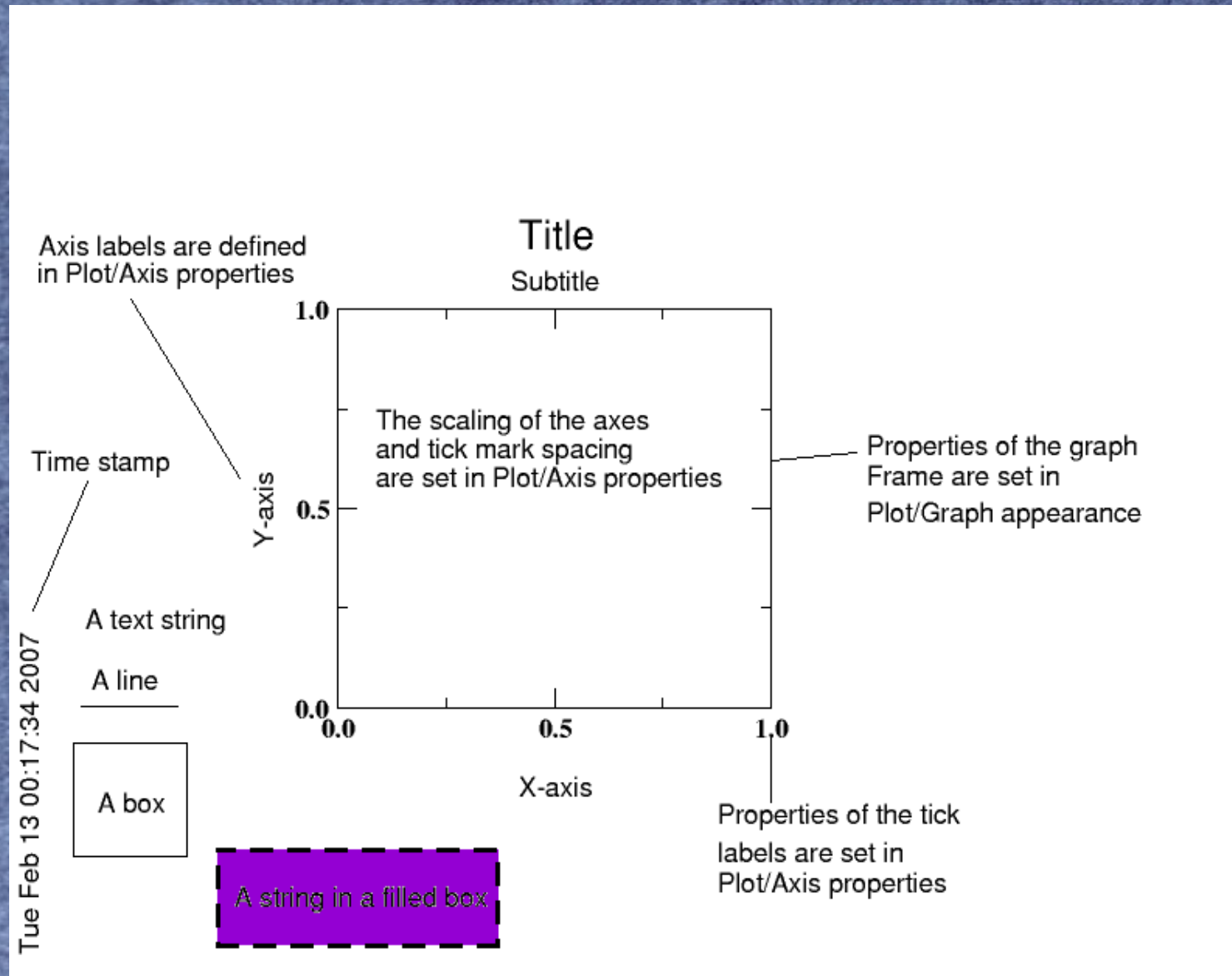

Předdefinované druhy čar a bodů

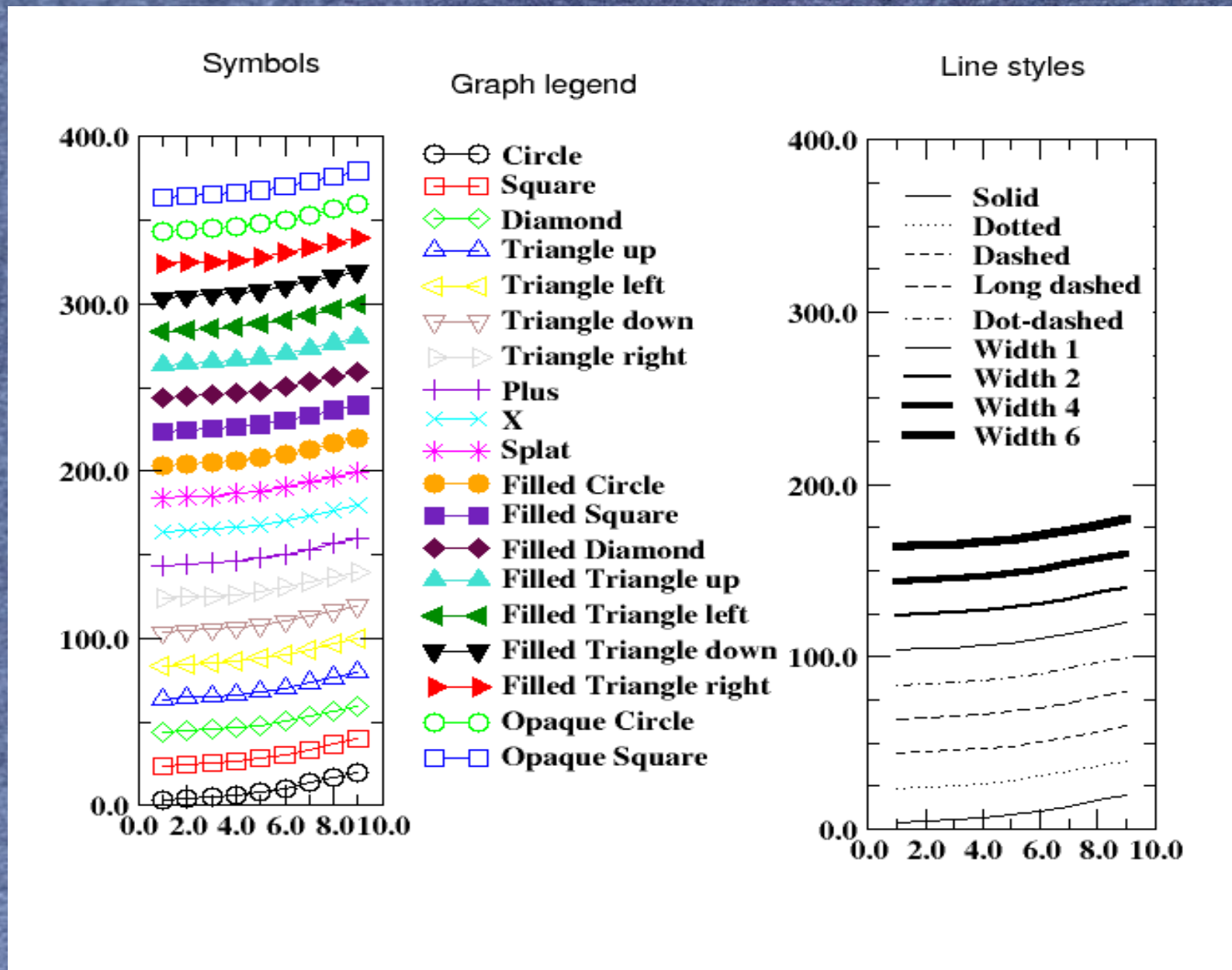

Sloupcový graf

Software RAID performance (3 disks)

file size: 800MB; ext2fs block size: 4k

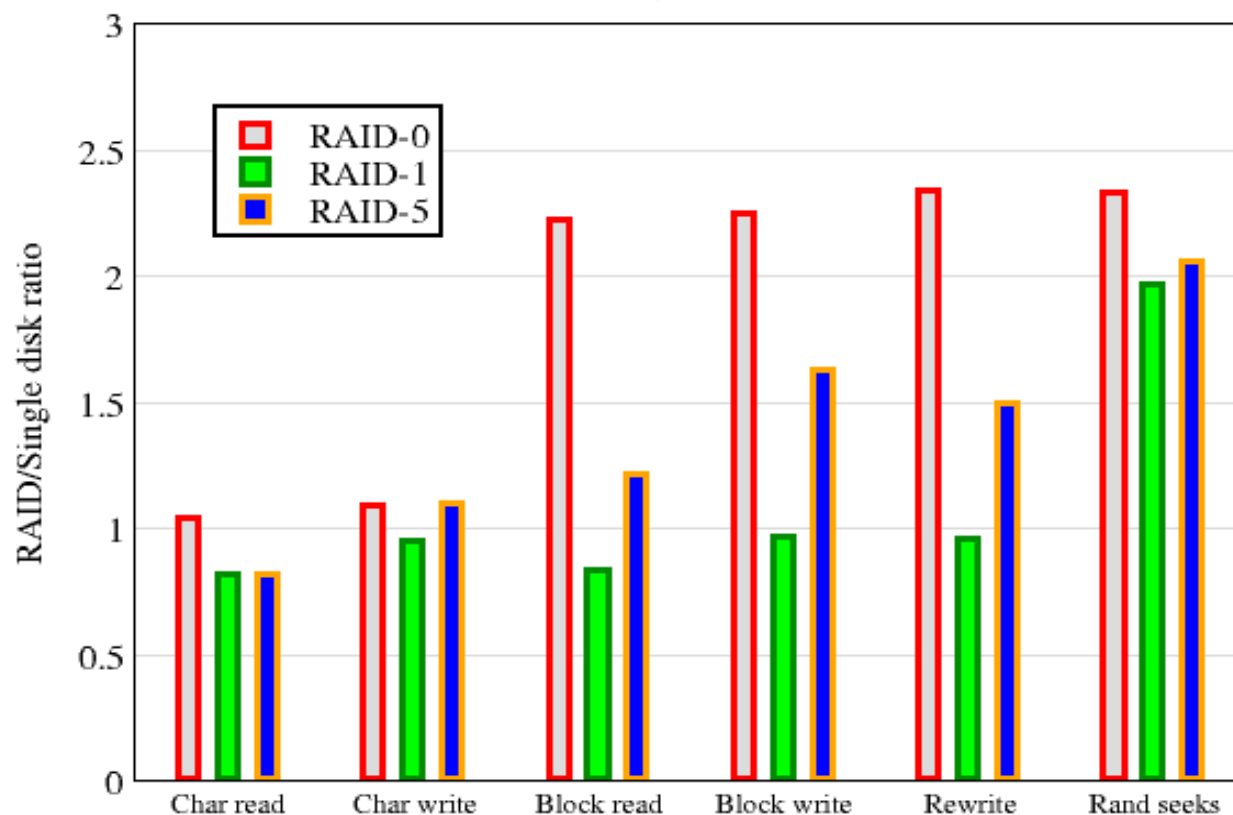

A bar chart. Notice the usage of custom tick labels on the X axis.

(See Plot/Axis properties/Special)

Single disk benchmark

```

-----Sequential Output-----  ---Sequential Input---  --Random--
K/sec %CPU K/sec %CPU K/sec %CPU K/sec %CPU K/sec %CPU
-Per Char- --Block-- -Rewrite-- -Per Char- --Block-- --Seeks--
12881 94.5 15140 17.8 5414 13.6 7249 84.6 13858 14.0 96.7 1.5
    
```

Sloupcový graf

Mean yearly growth of beech tree shoots
(sets of the **BarDY** type)

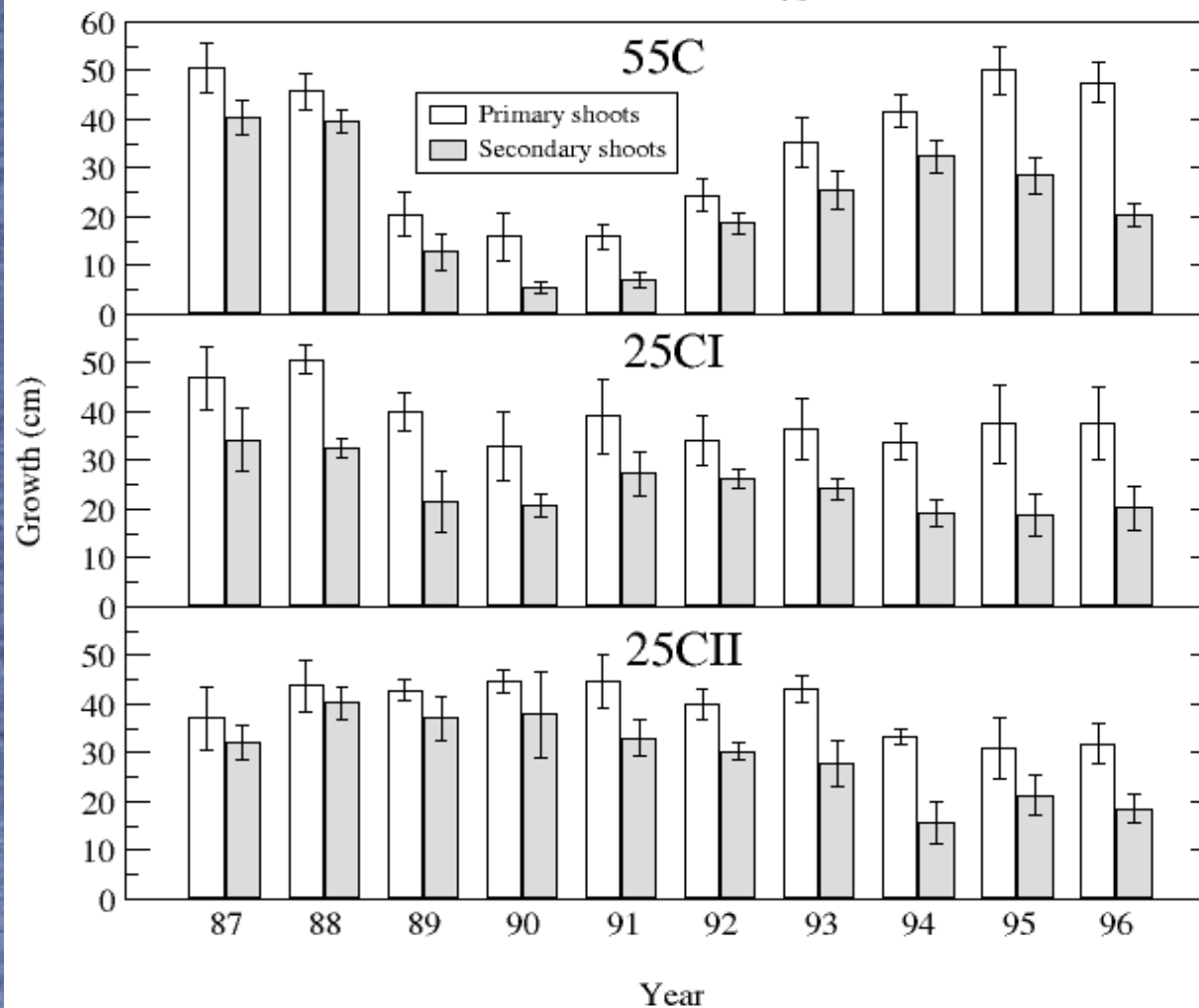

Typy grafů

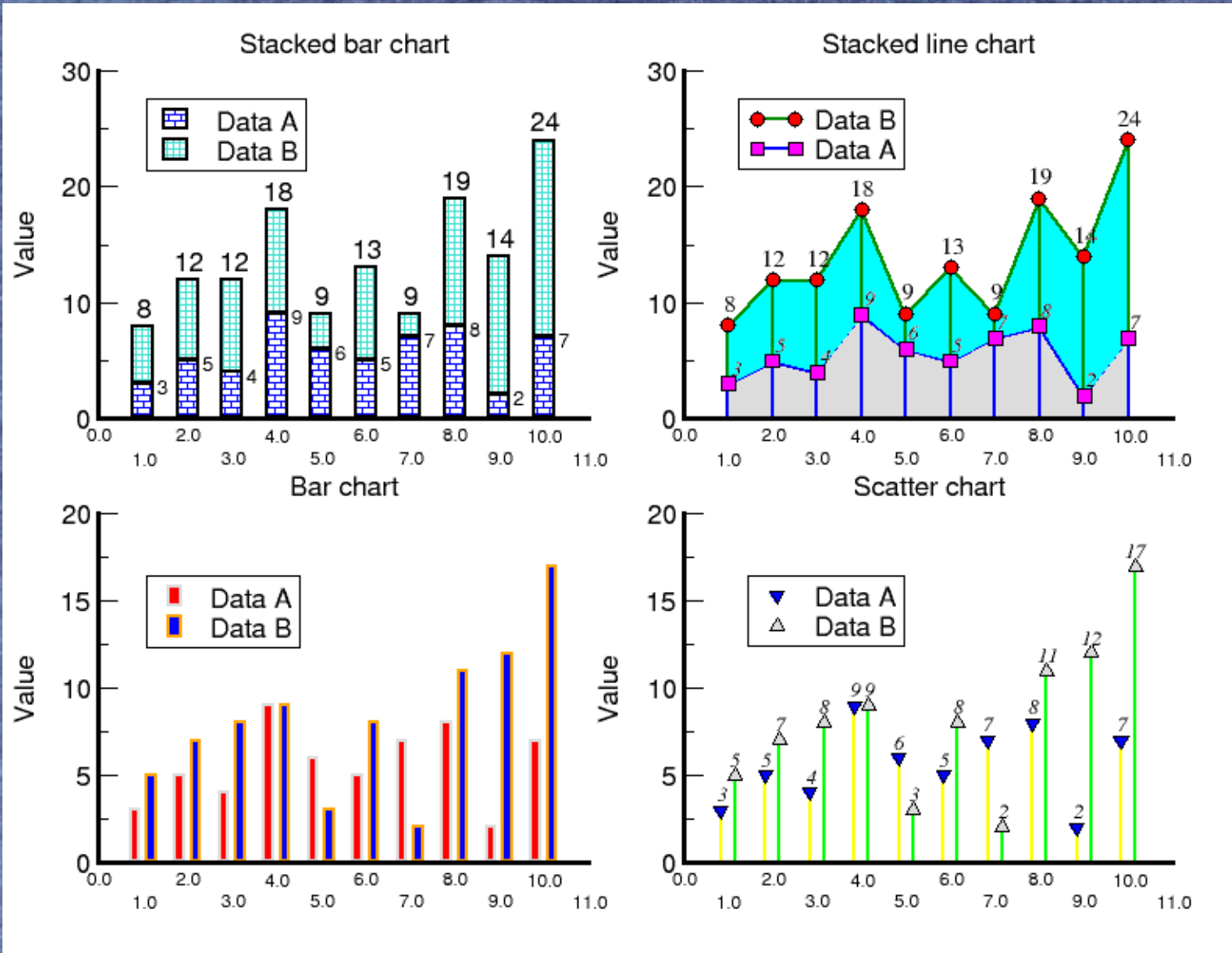

Log. graf

Test of log plots

log-linear plot

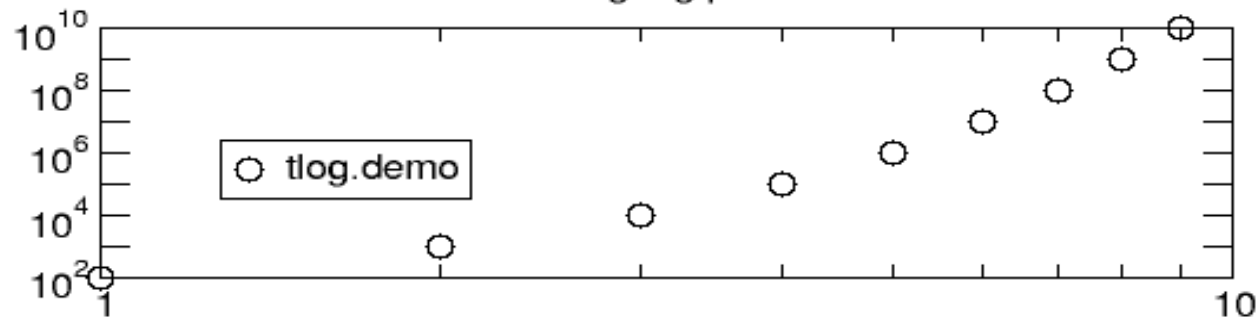
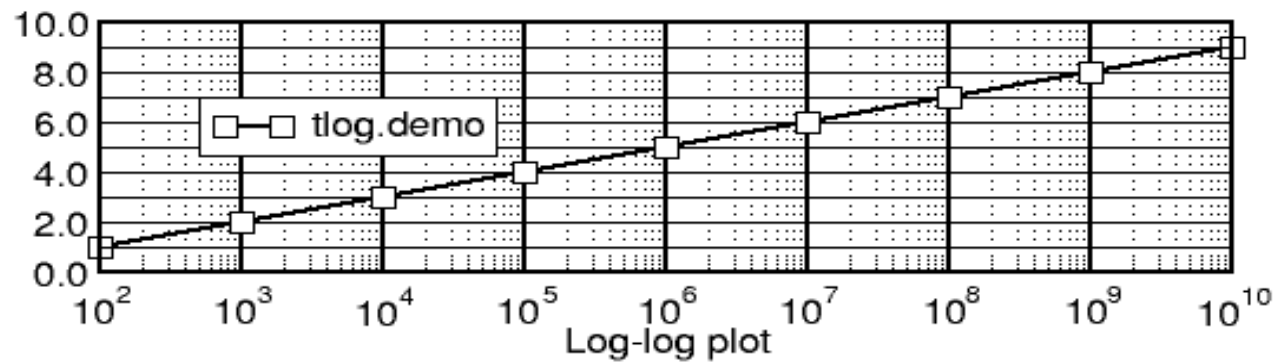

Linear-log plot

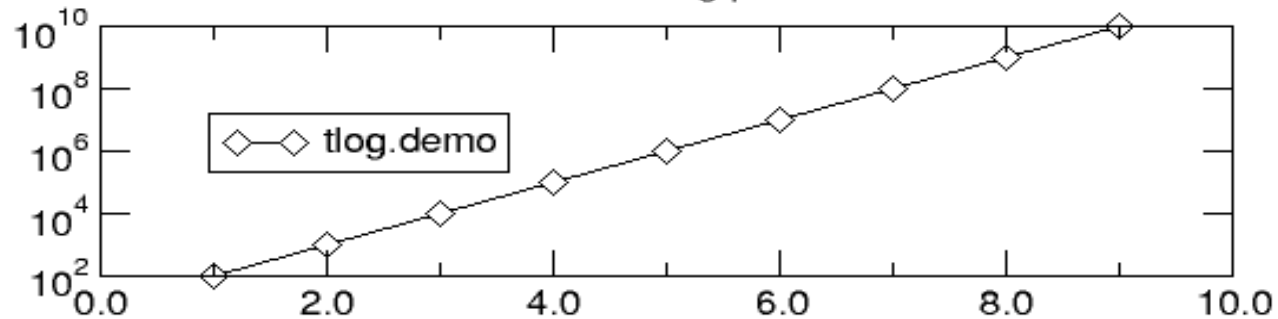

Graf s polárními souřadnicemi

A polar plot

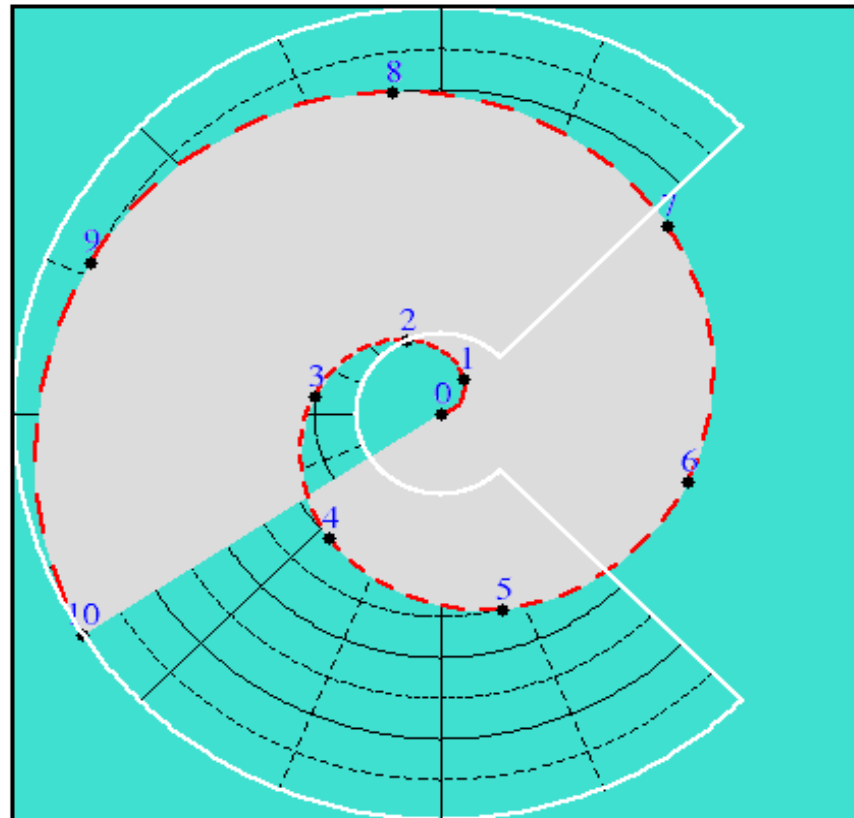

Časová osa x

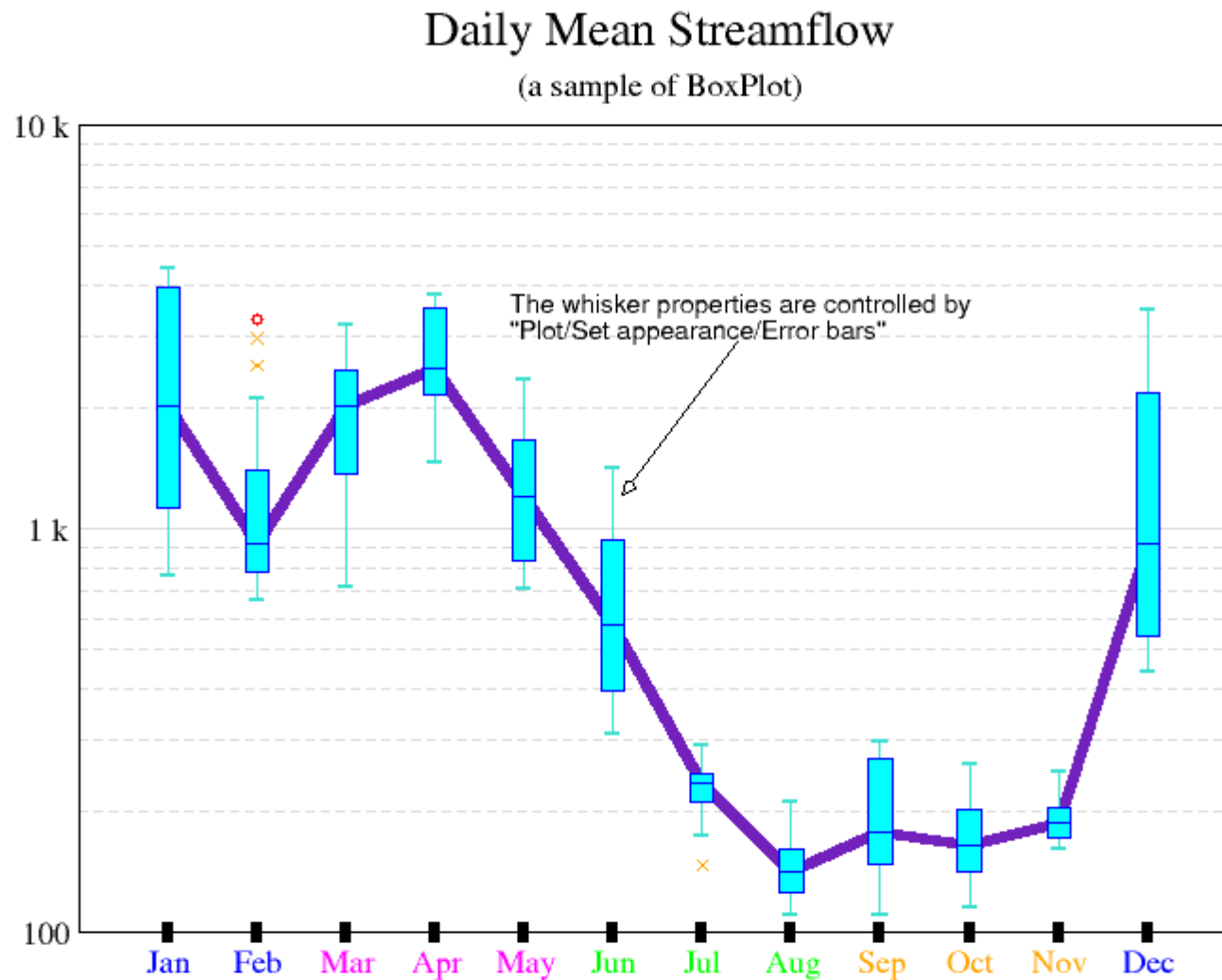

A něco navíc ...

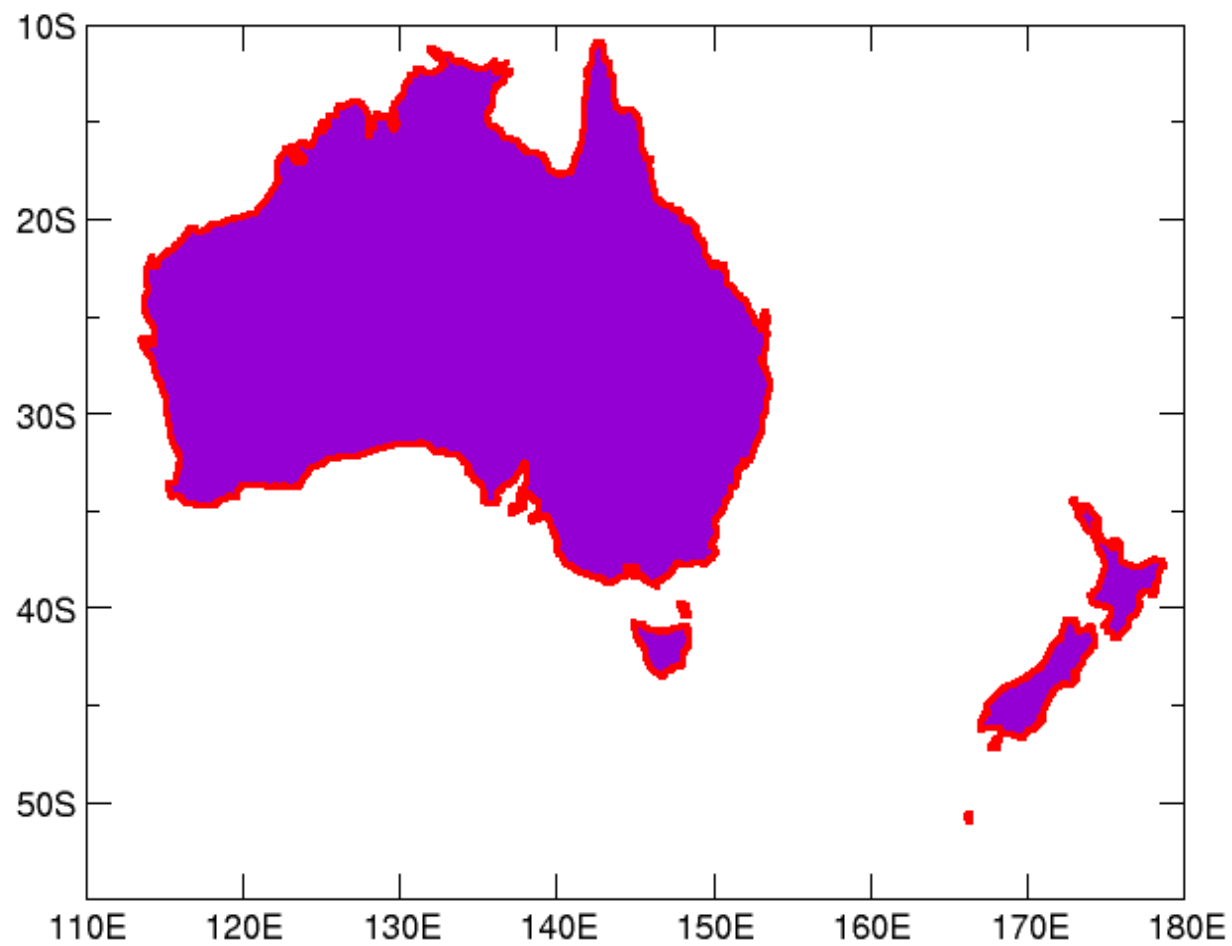

Praktické příklady

xmgrace rmsd.dat

Nebo

xmgrace
-Data/Import/

Xmgrace rmsd.dat

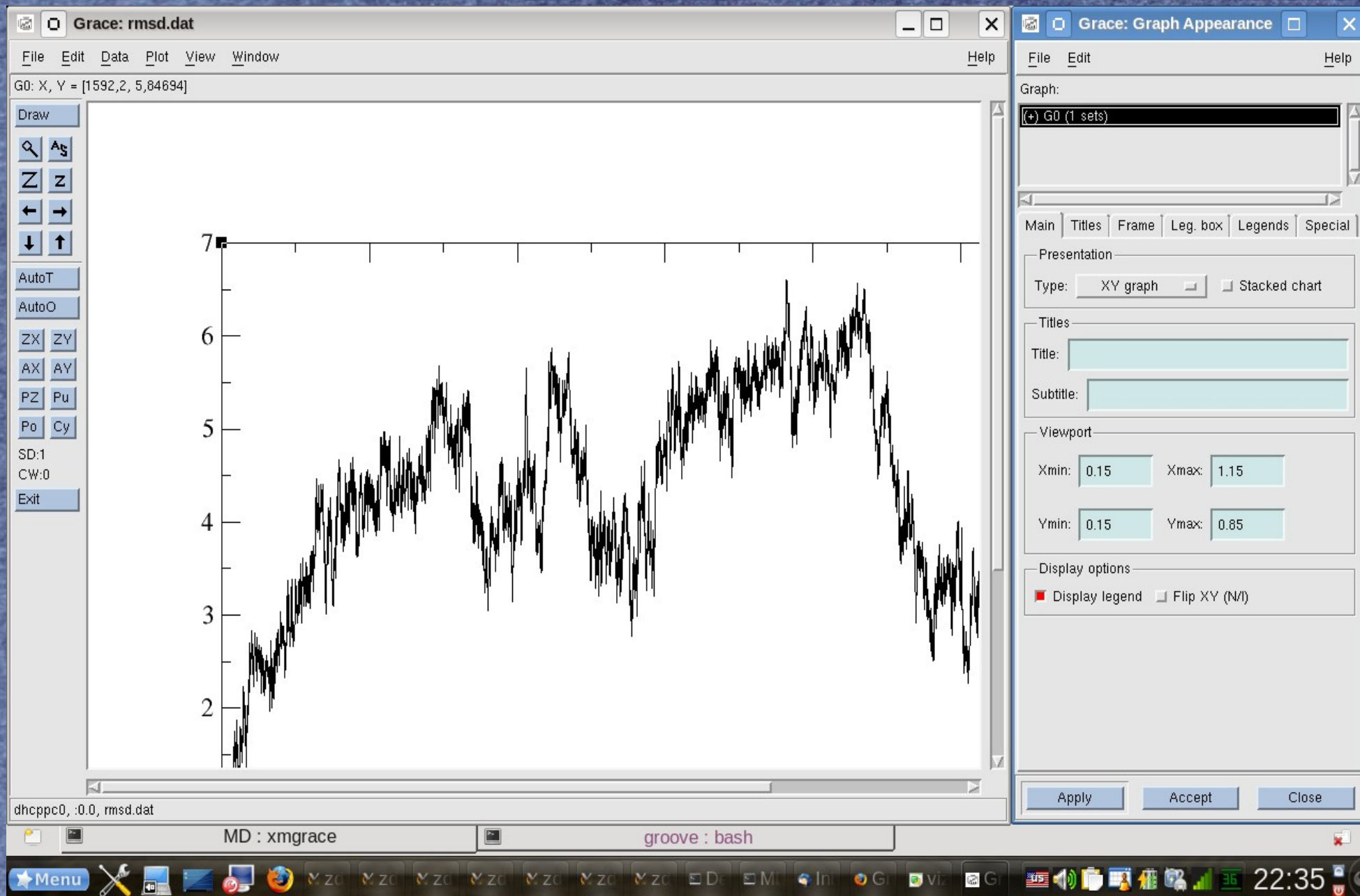

Xmgrace

A "Grace: Read sets" dialog box is open on the right side of the screen. It contains the following fields and controls:

- Filter:** `/home/zdenek/Fischer/smycka1/MD/*.dat`
- Directories:** `/home/zdenek/Fischer/smycka1/MD/`, `/home/zdenek/Fischer/smycka1/MD/..`, `/home/zdenek/Fischer/smycka1/MD/Rozbij`
- Files:** `d2.dat`, `d3.dat`, `d4.dat`, `d5.dat`, `d6.dat`, `d7.dat`, `d8.dat`, `rmsd.dat`
- Show hidden files
- Chdir to:** `Cwd` (with a "Set as cwd" button)
- Read to graph:** `(+) G0 (0 sets)`
- Load as:** `Block data` (highlighted with a red circle)
- Set to:** `xy`
- Data source:** `Block` (with a "Pipe" option)
- Autoscale on read:** `XY`
- Selection:** `/home/zdenek/Fischer/smycka1/MD/rmsd.dat`
- Buttons: `OK`, `Filter`, `Cancel`, `Help`

The taskbar at the bottom shows a Linux desktop environment with a menu button, system icons, and a clock displaying 22:39.

Přidání titulku grafu

The "Grace: Graph Appearance" dialog box is open on the right, showing the "Titles" tab. The "Title:" field is highlighted with a red oval, indicating the process of adding a title to the graph. The "Subtitle:" field is also visible. The "Viewport" section shows the current X and Y ranges: Xmin: 0.15, Xmax: 1.15, Ymin: 0.15, Ymax: 0.85. The "Display options" section includes checkboxes for "Display legend" and "Flip XY (N/I)".

The bottom of the screen shows the Linux desktop environment with a taskbar containing various application icons and a system tray with the time 22:35.

Změna popisu os

Overlaid on the right side of the main window is the "Grace: Axes" configuration dialog. The dialog is titled "Grace: Axes" and has a close button (X) in the top right corner. It contains several sections for configuring the X-axis:

- Edit:** A dropdown menu set to "X axis" and a red "Active" checkbox.
- Start:** A text input field containing "0".
- Stop:** A text input field containing "6000".
- Scale:** A dropdown menu set to "Linear" and an unchecked "Invert axis" checkbox.
- Axis label & bar:** A section with an "Axis label" label and a text input field for the "Label string".
- Tick properties:** A section with "Major spacing" set to "1000" and "Minor ticks" set to "1" (with up/down arrows). It also has a "Format" dropdown set to "General" and a "Precision" dropdown set to "5".
- Display options:** A section with three checkboxes: "Display tick labels" (checked), "Display axis bar" (checked), and "Display tick marks" (checked).
- Axis placement:** A section with an unchecked "Zero axis" checkbox and two text input fields for "Offsets - Normal" (set to "0.0000") and "Opposite" (set to "0.0000").
- Tick label properties:** A section with a "Font" dropdown set to "Times-Roman" and a "Color" dropdown set to "black".
- Apply to:** A dropdown menu set to "Current axis".
- Buttons:** "Apply", "Accept", and "Close" buttons at the bottom.

The taskbar at the bottom of the screen shows several open windows: "MD : xmgrace" and "groove : bash". The system tray on the right shows the date and time as "22:45".

Bodový graf

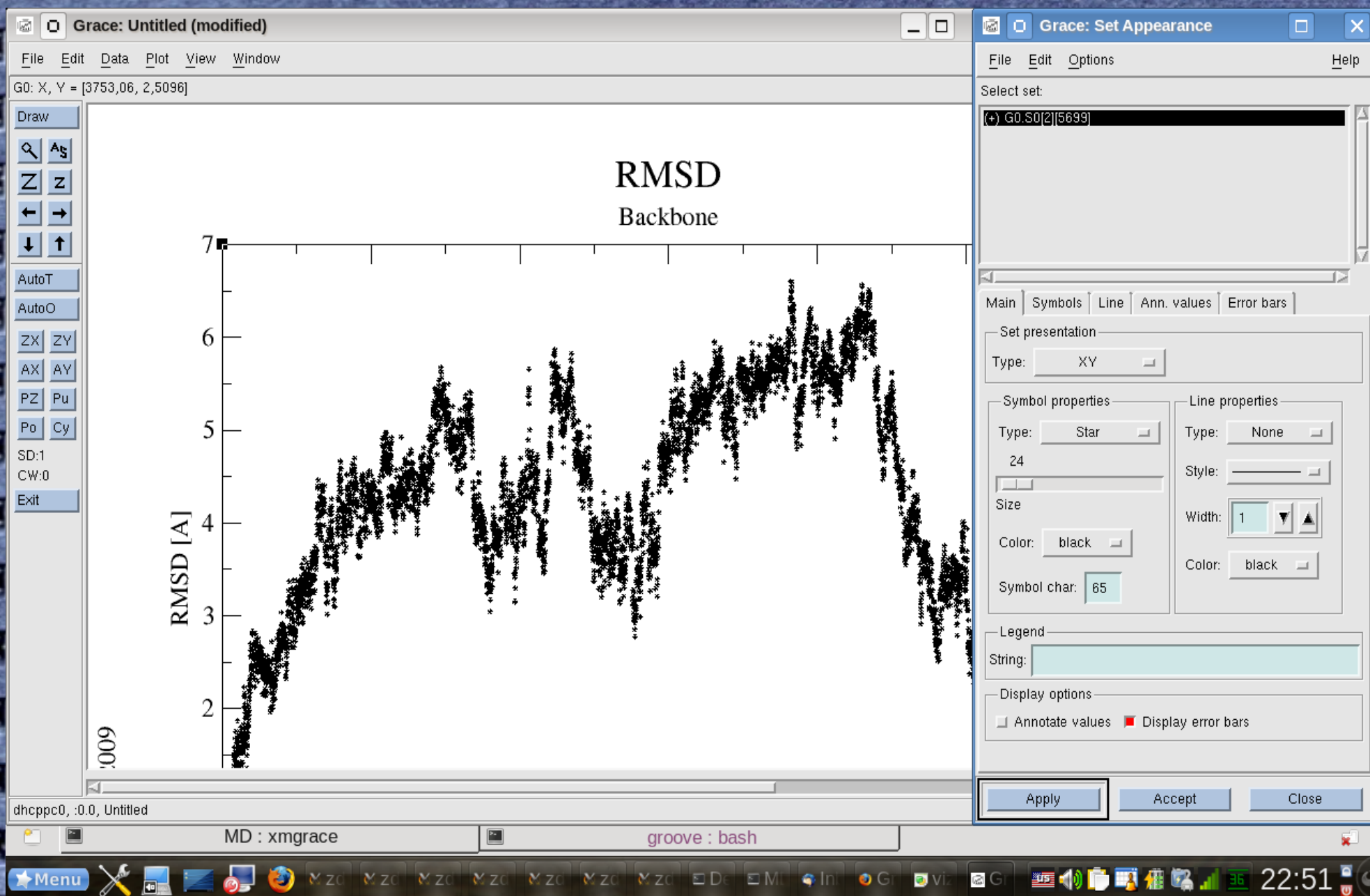

Výpočet průměrů po úsecích

